2055 Niagara Falls Boulevard,
Niagara Falls, New York 14304
USA
www.ghd.com

Our ref: 12629980

April 4, 2024

Mr. Tim Walsh
Acting Regional Director
New York State Department of Environmental Conservation
Region 8-Division of Air Resources
6274 Avon-Lima Road
Avon, NY 14414

Re: Ambient Monitoring Work Plan – Dudley/Northside Elementary School Campus North Monitoring Station, and South Monitoring Station Monthly Report (February 1, 2024, through February 29, 2024)
High Acres Landfill

Dear Mr. Walsh:

On April 30, 2019, GHD submitted a Revised Surface Emission Monitoring and Ambient Monitoring Work Plan (Work Plan) to the New York State Department of Environmental Conservation (NYSDEC) for the Waste Management of New York LLC (WMNY), High Acres Landfill and Recycling Center located in Perinton, New York (Facility or Site). This submittal serves to provide NYSDEC with a discussion of work and monitoring activities that occurred during the month of February 2024 at the Dudley/Northside combined campus, North Monitoring Station (NMS), and South Monitoring Station (SMS).

Initial Equipment Installation

GHD has performed continuous hydrogen sulfide monitoring at the Dudley/Northside Elementary School Campus and the North Monitoring Station since November 2019. On October 28, 2021, GHD commenced continuous monitoring activities at the South Monitoring Station. The Acrulog hydrogen sulfide (H_2S) monitoring units are installed at the following locations:

Station Name	Unit Serial Number	Last Calibration Date[1]
School Monitoring Station (School) [2/1-2/1]	171000376	September 12, 2023
School Monitoring Station (School) [2/1-2/29]	180400520	January 15, 2024
North Monitoring Station (NMS) [2/1-2/16]	180200452	October 4, 2023
North Monitoring Station (NMS) [2/16-2/29]	171000376	February 6, 2024
South Monitoring Station (SMS)	180200447	December 5, 2023

The Acrulog unit, which consists of the monitoring equipment enclosed within a weather shelter, was padlocked to a mounting bracket. The Acrulog unit at the Dudley/Northside School Campus was hung from an apparatus placed on top of the roof. The units at the North Monitoring Station and South Monitoring Station were each installed into the side of a tree. In order to assess whether tampering of the

[1] According to manufacturer, a calibration of the instrument should occur every 6 months.

.

unit has occurred, a camera (Spyoint LM2 Cellular Trail Camera) was mounted approximately 20 to 25 feet away from each Acrulog unit. The camera unit is motion activated and will snap a 12-megapixel picture upon detection of motion (at 15 second intervals). The camera has "night-vision" lenses that allow for pictures to be taken during night-time hours.

Acrulog Data Download

On the mornings of February 1, 2024, February 16, 2024, and March 1, 2024, Mr. Britt Gebhardt visited each of the three monitoring stations. An initial inspection of the monitoring station and the surrounding area was performed. Next, the Acrulog units were linked to a laptop via Bluetooth connection, and the monitoring data was downloaded. After downloading the monitoring data, the connection was terminated, and the Acrulog units were checked to ensure that the equipment was continuing to log samples every 10 minutes.

Summary of Collected Monitoring Data

A preliminary review of the data provides the following:

- Of the total of 4,176 readings taken at the School Monitoring Station, 4,176 were below detection.
- Of the total of 4,175 readings taken at the North Monitoring Station, 4,170 were below detection.
    - There were five detections at the North Monitoring Station ranging from 3 to 5 ppb. A review of the meteorological data indicated that one of the detections occurred when the prevailing wind direction was not from the direction of the landfill. In addition, three of the detections occurred during a time period outside of the landfill's operating schedule of 7:00 a.m. to 3:30 p.m. A review of the Weekly NYSDEC Hotline Summary Reports during the month of February (compiled by Barton & Loguidice) indicates that there were no hotline calls made within 1 hour of any of the detections.
- Of the total of 4,175 readings taken at the South Monitoring Station, 4,175 were below detection.

The on-site meteorological data at the Site for February 1, 2024, through February 29, 2024, is provided in Attachment 1.

NYSDEC's ambient standard for H_2S is 10 ppb for a 1-hour average (6 NYCRR Subpart 257-10).

Ambient average concentrations of H_2S typically range from 0.11 to 0.33 ppb (Agency for Toxic Substances and Disease Registry (ATSDR) Toxicological Profile for Hydrogen Sulfide and Carbonyl Sulfide).

The raw data for each monitoring station during the period of February 1, 2024, through February 29, 2024, is provided as Attachment 2 to this report.

Summary of Landfill Activities

Operational activities occurring during the month of monitoring included the following:

- Leachate extraction
- Operations and maintenance
- Transportation, filling, compaction, and cover of typical volumes of waste received by rail and truck
- Typical volumes of landfill gas extraction and combustion in flare and engine plants
- Composting

We appreciate your assistance in this process. We plan to issue reports every month going forward until the completion of work activities. Please feel free to contact us if you have any questions, if you would like any clarifications, or additional information.

Regards,

Steven D. Wilsey
Principal

716-205-1982
steven.wilsey@ghd.com

Bryan P. Szalda
Engineer

716-205-1894
bryan.szalda@ghd.com

SDW/eew/2
Encl.

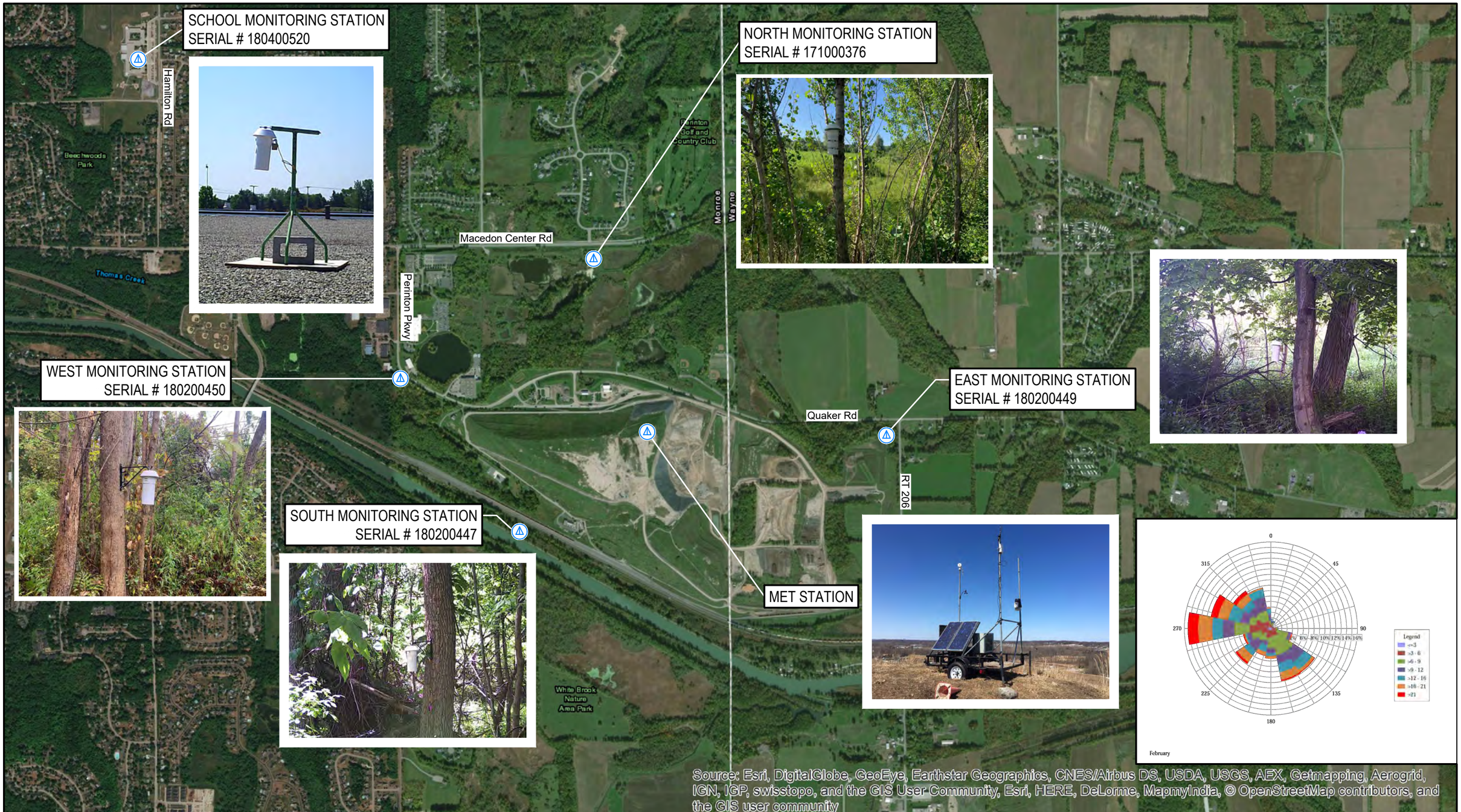

LEGEND

AMBIENT AIR MONITORING LOCATION

0 750 1500 ft

1" = 1500 ft

N

GHD

WASTE MANAGEMENT OF NEW YORK
HIGH ACRES LANDFILL
FAIRPORT, NEW YORK
FEBRUARY 2024 AMBIENT AIR MONITORING

AMBIENT AIR MONITORING LOCATIONS

Project No. **12629980**
Date **March 2024**

FIGURE 1

Filename: N:\US\Niagara Falls\Projects\564\12629980\Digital_Design\ACAD\Figures\AMBIENT AIR MONITORING\RPT-2024-02-AIR\12629980-GHD-00-00-RPT-EN-D101_WA-2024-02-AIR.dwg
Plot Date: 15 March 2024 4:35 PM

Attachment 1

On-Site Meteorological Data
February 1-29, 2024

z6-17454 8352	Port1															Port7		Port8	
	ATMOS 41 All-in-one Weather Station															Battery		Barometer	
Timestamps	W/m² Solar Radiation	in Precipitation	Lightning Activity	miles Lightning Distance	° Wind Direction	mph Wind Speed	mph Gust Speed	°F Air Temp.	% Relative Humidity	kPa Atmospheric Pressure	° X-axis Level	° Y-axis Level	in/h Max Precip Rate	°F RH Sensor Temp	kPa VPD	% Battery Percent	mV Battery Voltage	kPa Reference Pressure	°F Logger Temp.
2024-02-01 00:00:00	0	0	0	0	268	8.5	15.48	36.5	92.4	99.01	-0.3	-0.8	0	36.5	0.06	64	7504	99.02	36
2024-02-01 00:05:00	0	0	0	0	271	7.92	11.25	36.5	92.4	99	-0.2	-0.6	0	36.5	0.06	62	7484	99.01	36.1
2024-02-01 00:10:00	0	0	0	0	275	8.77	13.42	36.4	92	99	-0.1	-0.7	0	36.4	0.06	61	7479	99.02	36.3
2024-02-01 00:15:00	0	0	0	0	278	7.92	16.6	36.4	92.6	99	-0.2	-0.7	0	36.4	0.05	61	7479	99.02	36.3
2024-02-01 00:20:00	0	0	0	0	281	8.5	11.34	36.3	92.3	99	-0.3	-0.8	0	36.3	0.06	62	7489	99.02	36.2
2024-02-01 00:25:00	0	0	0	0	275	7.07	10.69	36.2	92.7	99	-0.3	-0.8	0	36.2	0.05	63	7490	99.01	36
2024-02-01 00:30:00	0	0	0	0	270	9.95	14.43	36.2	92.7	99	-0.3	-0.6	0	36.2	0.05	63	7491	99.01	35.9
2024-02-01 00:35:00	0	0	0	0	269	10.13	16.93	36.2	92.8	99	-0.4	-0.6	0	36.2	0.05	62	7486	99.02	35.9
2024-02-01 00:40:00	0	0	0	0	276	11.1	17.29	36.1	92.8	99	-0.3	-0.6	0	36.1	0.05	62	7489	99.02	35.9
2024-02-01 00:45:00	0	0	0	0	272	9.35	13.58	36.2	92.5	99	-0.3	-0.7	0	36.2	0.05	63	7492	99.01	35.8
2024-02-01 00:50:00	0	0	0	0	265	9.04	13.76	36.2	92	98.98	-0.3	-0.8	0	36.2	0.06	62	7488	98.99	35.8
2024-02-01 00:55:00	0	0	0	0	255	7.54	11.12	36.2	92.5	98.98	-0.2	-0.6	0	36.2	0.05	62	7487	99	35.8
2024-02-01 01:00:00	0	0	0	0	261	7.52	13.44	36.1	92.4	98.98	-0.3	-0.8	0	36	0.05	62	7488	99	35.7
2024-02-01 01:05:00	0	0	0	0	260	7.94	10.94	36	91.9	98.98	-0.3	-0.8	0	36	0.06	62	7488	99	35.7
2024-02-01 01:10:00	0	0	0	0	253	7.85	11.65	36.1	92.1	98.98	-0.5	-0.8	0	36	0.06	62	7488	98.99	35.7
2024-02-01 01:15:00	0	0	0	0	249	6.8	10	36.2	92.2	98.97	-0.2	-0.9	0	36.2	0.06	62	7489	98.99	35.7
2024-02-01 01:20:00	0	0	0	0	255	6.58	10.49	36.1	91.8	98.97	-0.4	-0.7	0	36.2	0.06	62	7486	98.98	35.6
2024-02-01 01:25:00	0	0	0	0	245	7.58	10.6	36.1	91.8	98.97	-0.2	-0.8	0	36.1	0.06	62	7488	98.99	35.6
2024-02-01 01:30:00	0	0	0	0	238	7.56	12.91	36.1	92.1	98.98	-0.2	-0.7	0	36.1	0.06	62	7488	98.99	35.6
2024-02-01 01:35:00	0	0	0	0	232	9.31	14.45	36.2	91.7	98.98	-0.3	-0.7	0	36.1	0.06	62	7489	99	35.7
2024-02-01 01:40:00	0	0	0	0	231	11.18	17.34	36.3	91.2	98.98	-0.2	-0.7	0	36.3	0.06	62	7487	99	35.8
2024-02-01 01:45:00	0	0	0	0	236	9.62	17.58	36.5	91.1	98.98	-0.1	-0.7	0	36.5	0.07	62	7489	98.99	35.8
2024-02-01 01:50:00	0	0	0	0	229	9.66	12.84	36.5	90.3	98.98	-0.3	-0.8	0	36.5	0.07	62	7487	98.99	35.9
2024-02-01 01:55:00	0	0	0	0	224	11.41	19.44	36.7	90.2	98.97	-0.3	-0.7	0	36.6	0.07	62	7487	98.98	36
2024-02-01 02:00:00	0	0	0	0	220	9.82	19.1	36.8	90	98.96	0	-0.9	0	36.8	0.07	62	7488	98.97	36.1
2024-02-01 02:05:00	0	0	0	0	223	9.71	15.88	36.8	90.3	98.96	-0.2	-0.6	0	36.8	0.07	62	7486	98.98	36.1
2024-02-01 02:10:00	0	0	0	0	207	9.35	14.7	36.9	90.1	98.96	-0.2	-0.5	0	36.9	0.07	62	7486	98.97	36.2
2024-02-01 02:15:00	0	0	0	0	224	10	14.63	37	89.9	98.96	-0.3	-0.8	0	37	0.07	62	7487	98.97	36.2
2024-02-01 02:20:00	0	0	0	0	214	8.25	15.97	37	89.7	98.95	-0.2	-0.7	0	37	0.08	62	7485	98.96	36.3
2024-02-01 02:25:00	0	0	0	0	220	10.27	15.55	37.1	89.4	98.94	-0.3	-0.9	0	37.1	0.08	62	7485	98.95	36.4
2024-02-01 02:30:00	0	0	0	0	214	12.28	19.42	37.1	89.4	98.94	0	-1.1	0	37.1	0.08	62	7485	98.95	36.5
2024-02-01 02:35:00	0	0	0	0	220	11.81	20.69	37.3	88.9	98.93	-0.2	-1	0	37.3	0.08	62	7489	98.94	36.6
2024-02-01 02:40:00	0	0	0	0	216	12.86	17.74	37.3	88.8	98.94	-0.2	-0.8	0	37.3	0.08	62	7486	98.95	36.7
2024-02-01 02:45:00	0	0	0	0	219	11.03	19.82	37.4	88.6	98.95	-0.4	-0.5	0	37.4	0.09	62	7485	98.95	36.7
2024-02-01 02:50:00	0	0	0	0	219	11.83	16.73	37.5	88.2	98.94	-0.4	-0.4	0	37.5	0.09	62	7485	98.95	36.8
2024-02-01 02:55:00	0	0	0	0	216	10.83	15.48	37.5	87.9	98.94	-0.2	-0.7	0	37.5	0.09	62	7486	98.95	36.8
2024-02-01 03:00:00	0	0	0	0	225	12.03	21.54	37.5	87.9	98.93	-0.3	-0.5	0	37.5	0.09	62	7487	98.95	36.9
2024-02-01 03:05:00	0	0	0	0	220	12.77	21.36	37.6	87.8	98.93	-0.2	-0.8	0	37.6	0.09	62	7484	98.95	36.9
2024-02-01 03:10:00	0	0	0	0	233	10.04	16.11	37.6	87.8	98.94	-0.2	-0.5	0	37.6	0.09	62	7486	98.95	37
2024-02-01 03:15:00	0	0	0	0	227	12.8	19.19	37.6	88.2	98.93	-0.3	-0.7	0	37.7	0.09	62	7487	98.94	37
2024-02-01 03:20:00	0	0	0	0	220	12.57	16.51	37.7	87.4	98.93	-0.2	-0.8	0	37.7	0.1	62	7485	98.95	37
2024-02-01 03:25:00	0	0	0	0	223	11.05	15.01	37.7	87.6	98.93	-0.2	-0.8	0	37.7	0.1	62	7484	98.94	37
2024-02-01 03:30:00	0	0	0	0	225	11.05	20.47	37.7	87.4	98.93	-0.2	-0.8	0	37.7	0.1	62	7486	98.94	37
2024-02-01 03:35:00	0	0	0	0	225	10.58	16.26	37.7	88.1	98.93	-0.3	-0.8	0	37.7	0.09	62	7484	98.94	37.1
2024-02-01 03:40:00	0	0	0	0	223	13.18	17.98	37.7	87.3	98.93	-0.1	-0.7	0	37.7	0.1	62	7485	98.94	37.1
2024-02-01 03:45:00	0	0	0	0	229	10.42	15.21	37.8	87.4	98.92	-0.2	-1	0	37.8	0.1	62	7485	98.93	37.1
2024-02-01 03:50:00	0	0	0	0	228	10.07	16.17	37.7	87.7	98.92	-0.1	-0.8	0	37.7	0.09	62	7485	98.94	37.1
2024-02-01 03:55:00	0	0	0	0	221	10.87	17.07	37.7	87.3	98.92	-0.2	-1	0	37.8	0.1	62	7484	98.93	37.1
2024-02-01 04:00:00	0	0	0	0	241	11.68	18.63	37.8	87.7	98.93	-0.3	-0.8	0	37.8	0.09	62	7485	98.93	37.1
2024-02-01 04:05:00	0	0	0	0	234	11.68	16.96	37.8	87.2	98.92	-0.3	-0.9	0	37.8	0.1	62	7484	98.93	37.1
2024-02-01 04:10:00	0	0	0	0	227	11.12	16.69	37.7	87.7	98.91	-0.2	-0.7	0	37.7	0.09	62	7485	98.92	37.2
2024-02-01 04:15:00	0	0	0	0	231	10	18.54	37.7	87.3	98.91	-0.4	-0.9	0	37.7	0.1	62	7483	98.92	37.2
2024-02-01 04:20:00	0	0	0	0	233	9.08	13.29	37.8	87.5	98.91	-0.3	-0.7	0	37.8	0.1	62	7484	98.92	37.2
2024-02-01 04:25:00	0	0	0	0	231	9.8	14.12	37.7	87.4	98.91	-0.4	-0.7	0	37.7	0.1	62	7485	98.92	37.2
2024-02-01 04:30:00	0	0	0	0	220	9.8	15.97	37.8	87.2	98.91	-0.4	-0.7	0	37.8	0.1	62	7484	98.92	37.2
2024-02-01 04:35:00	0	0	0	0	228	9.44	13.82	37.8	87.2	98.92	-0.1	-0.8	0	37.8	0.1	62	7485	98.93	37.2
2024-02-01 04:40:00	0	0	0	0	238	10.22	16.4	37.8	87.2	98.92	-0.3	-0.7	0	37.8	0.1	62	7483	98.93	37.2
2024-02-01 04:45:00	0	0	0	0	229	9.4	13.35	37.8	87.2	98.91	-0.2	-0.6	0	37.8	0.1	62	7484	98.92	37.2
2024-02-01 04:50:00	0	0	0	0	231	9.64	16.4	37.8	87.2	98.9	-0.3	-0.7	0	37.8	0.1	62	7483	98.91	37.2
2024-02-01 04:55:00	0	0	0	0	231	10.49	16.51	37.9	86.8	98.9	-0.2	-0.6	0	37.9	0.1	62	7482	98.91	37.3
2024-02-01 05:00:00	0	0	0	0	232	10.56	15.14	37.8	87.1	98.89	-0.1	-0.8	0	37.8	0.1	62	7484	98.91	37.3
2024-02-01 05:05:00	0	0	0	0	226	9.28	14.09	37.9	86.6	98.89	-0.3	-0.8	0	37.9	0.1	61	7479	98.9	37.3
2024-02-01 05:10:00	0	0	0	0	233	9.57	16.62	37.7	86.8	98.89	-0.3	-0.8	0	37.7	0.1	61	7480	98.91	37.3
2024-02-01 05:15:00	0	0	0	0	239	10.04	14.88	37.9	86.6	98.89	-0.1	-0.8	0	37.9	0.1	61	7480	98.91	37.3

z6-17454 8352	Port1															Port7		Port8	
	ATMOS 41 All-in-one Weather Station															Battery		Barometer	
Timestamps	W/m² Solar Radiation	in Precipitation	Lightning Activity	miles Lightning Distance	° Wind Direction	mph Wind Speed	mph Gust Speed	°F Air Temp.	% Relative Humidity	kPa Atmospheric Pressure	° X-axis Level	° Y-axis Level	in/h Max Precip Rate	°F RH Sensor Temp	kPa VPD	% Battery Percent	mV Battery Voltage	kPa Reference Pressure	°F Logger Temp.
2024-02-01 05:20:00	0	0	0	0	234	8.28	12.08	37.7	86.8	98.89	-0.2	-0.6	0	37.8	0.1	61	7479	98.9	37.3
2024-02-01 05:25:00	0	0	0	0	229	9.26	15.01	37.8	86.5	98.89	-0.1	-0.7	0	37.8	0.1	61	7479	98.9	37.2
2024-02-01 05:30:00	0	0	0	0	221	9.69	14.18	37.8	86.9	98.89	-0.3	-0.8	0	37.8	0.1	61	7479	98.9	37.2
2024-02-01 05:35:00	0	0	0	0	223	8.79	12.3	37.8	87.2	98.89	-0.1	-0.7	0	37.8	0.1	60	7469	98.9	37.3
2024-02-01 05:40:00	0	0	0	0	212	9.01	13.24	37.8	86.9	98.88	-0.3	-0.7	0	37.8	0.1	60	7471	98.89	37.5
2024-02-01 05:45:00	0	0	0	0	220	7.67	13.6	37.9	86.8	98.88	-0.3	-0.8	0	37.9	0.1	61	7473	98.89	37.4
2024-02-01 05:50:00	0	0	0	0	226	6.93	12.82	37.8	87.3	98.88	-0.2	-0.7	0	37.8	0.1	61	7473	98.89	37.3
2024-02-01 05:55:00	0	0	0	0	218	9.71	15.52	37.8	87.2	98.87	-0.3	-0.7	0	37.8	0.1	60	7471	98.88	37.3
2024-02-01 06:00:00	0	0	0	0	219	10.31	15.3	37.8	86.8	98.87	-0.1	-0.7	0	37.8	0.1	60	7472	98.88	37.3
2024-02-01 06:05:00	0	0	0	0	214	10.54	15.93	37.8	86.7	98.87	-0.2	-0.8	0	37.8	0.1	61	7473	98.88	37.3
2024-02-01 06:10:00	0	0	0	0	215	8.46	12.19	37.8	86.9	98.86	-0.2	-0.6	0	37.8	0.1	61	7473	98.88	37.3
2024-02-01 06:15:00	0	0	0	0	225	10.11	16.22	37.8	86.9	98.86	-0.4	-0.6	0	37.8	0.1	60	7470	98.87	37.3
2024-02-01 06:20:00	0	0	0	0	227	6.69	10.51	37.8	87.3	98.87	-0.2	-0.8	0	37.8	0.1	60	7472	98.88	37.3
2024-02-01 06:25:00	0	0	0	0	219	9.13	13.38	37.8	86.9	98.87	-0.3	-0.9	0	37.8	0.1	61	7473	98.88	37.3
2024-02-01 06:30:00	0	0	0	0	222	9.93	14.67	37.8	86.9	98.87	-0.4	-0.8	0	37.9	0.1	61	7473	98.88	37.3
2024-02-01 06:35:00	0	0	0	0	232	10.04	16.55	37.9	86.8	98.88	-0.4	-0.9	0	37.9	0.1	60	7472	98.89	37.3
2024-02-01 06:40:00	0	0	0	0	237	7.61	10.74	37.8	86.9	98.87	-0.1	-0.5	0	37.8	0.1	61	7473	98.89	37.3
2024-02-01 06:45:00	0	0	0	0	226	8.86	13.51	37.8	87.2	98.88	-0.1	-0.7	0	37.9	0.1	61	7473	98.89	37.3
2024-02-01 06:50:00	0	0	0	0	235	8.75	14.27	37.9	87.1	98.88	-0.2	-0.7	0	37.9	0.1	60	7469	98.89	37.3
2024-02-01 06:55:00	0	0	0	0	236	8.55	11.05	37.9	86.9	98.88	-0.2	-0.8	0	37.9	0.1	60	7470	98.89	37.4
2024-02-01 07:00:00	0	0	0	0	238	6.85	10.54	37.8	87.1	98.89	-0.2	-0.7	0	37.8	0.1	60	7470	98.9	37.3
2024-02-01 07:05:00	0	0	0	0	225	10.27	15.95	37.8	86.9	98.88	-0.2	-0.7	0	37.8	0.1	60	7470	98.89	37.4
2024-02-01 07:10:00	0	0	0	0	227	9.75	14.79	38	87.7	98.88	-0.3	-0.7	0	38	0.1	60	7471	98.89	37.4
2024-02-01 07:15:00	0.6	0	0	0	227	8.88	15.01	38	87.7	98.88	-0.3	-0.6	0	38	0.1	60	7470	98.89	37.4
2024-02-01 07:20:00	1	0	0	0	242	9.31	15.14	37.9	87.9	98.88	-0.1	-0.7	0	37.9	0.09	60	7470	98.9	37.4
2024-02-01 07:25:00	1	0	0	0	244	7.18	11.56	37.9	88.1	98.89	-0.3	-0.8	0	37.9	0.09	60	7470	98.9	37.3
2024-02-01 07:30:00	1	0	0	0	231	8.34	14.2	37.9	87.8	98.88	-0.3	-0.6	0	37.9	0.09	60	7469	98.89	37.3
2024-02-01 07:35:00	1	0	0	0	236	8.28	12.03	37.8	88.5	98.89	-0.3	-0.8	0	37.8	0.09	60	7468	98.9	37.3
2024-02-01 07:40:00	2.2	0	0	0	230	7.74	11.72	37.8	88.9	98.88	-0.3	-0.7	0	37.8	0.09	60	7469	98.89	37.3
2024-02-01 07:45:00	3	0	0	0	240	8.88	11.45	37.8	88.7	98.89	-0.1	-0.8	0	37.8	0.09	60	7471	98.9	37.3
2024-02-01 07:50:00	4.8	0	0	0	233	8.84	16.35	37.8	88.7	98.88	-0.2	-0.6	0	37.8	0.09	60	7470	98.9	37.3
2024-02-01 07:55:00	5	0	0	0	232	10.2	17.47	37.7	89.5	98.88	-0.2	-0.7	0	37.7	0.08	60	7470	98.9	37.3
2024-02-01 08:00:00	5.2	0	0	0	239	9.31	15.46	37.7	89.6	98.88	-0.2	-0.8	0	37.7	0.08	60	7470	98.9	37.2
2024-02-01 08:05:00	8.6	0	0	0	239	9.19	12.03	37.6	90.3	98.88	-0.1	-0.8	0	37.7	0.07	60	7470	98.89	37.2
2024-02-01 08:10:00	9.4	0	0	0	232	9.46	13.96	37.6	90.3	98.88	-0.2	-0.6	0	37.7	0.07	60	7469	98.89	37.2
2024-02-01 08:15:00	7.8	0	0	0	246	7.81	11.59	37.5	90.7	98.88	-0.4	-0.7	0	37.5	0.07	60	7470	98.89	37.1
2024-02-01 08:20:00	8.8	0	0	0	243	6.6	10.58	37.5	91.6	98.88	-0.4	-0.6	0	37.7	0.06	60	7470	98.89	37.1
2024-02-01 08:25:00	10.4	0	0	0	243	8.01	10.92	37.4	92	98.87	-0.3	-0.8	0	37.4	0.06	60	7469	98.88	37
2024-02-01 08:30:00	13.4	0	0	0	248	7.85	12.44	37.4	92.4	98.87	-0.2	-0.7	0	37.4	0.06	60	7470	98.88	36.9
2024-02-01 08:35:00	13.4	0	0	0	256	6.22	12.15	37.2	93.2	98.86	-0.3	-0.7	0	37.2	0.05	60	7468	98.88	36.8
2024-02-01 08:40:00	11.2	0	0	0	253	7.72	11.72	37	94	98.86	-0.1	-0.7	0	37	0.04	60	7472	98.87	36.6
2024-02-01 08:45:00	9.6	0	0	0	257	6.93	11.52	36.9	94.9	98.86	-0.2	-0.8	0	36.9	0.04	60	7469	98.88	36.5
2024-02-01 08:50:00	20.4	0	0	0	263	6.04	9.08	36.8	95.9	98.87	-0.2	-0.8	0	36.9	0.03	60	7469	98.88	36.4
2024-02-01 08:55:00	25	0	0	0	283	5.41	7.92	36.7	96.9	98.88	-0.2	-0.7	0	36.8	0.02	60	7467	98.89	36.3
2024-02-01 09:00:00	32.8	0.00134	0	0	287	4.94	7.49	36.6	98.2	98.88	-0.3	-0.8	0.04	36.6	0.01	60	7468	98.9	36.2
2024-02-01 09:05:00	39.8	0.00134	0	0	291	4.74	7.34	36.5	98.5	98.89	-0.3	-0.7	0.04	36.6	0.01	60	7469	98.9	36.2
2024-02-01 09:10:00	43.8	0.00134	0	0	287	5.44	7.61	36.4	99.2	98.89	-0.3	-0.7	0.04	36.5	0.01	60	7470	98.9	36.2
2024-02-01 09:15:00	44	0.00201	0	0	282	6.35	8.75	36.5	99.8	98.88	-0.2	-0.7	0.04	36.6	0	60	7466	98.9	36.2
2024-02-01 09:20:00	42	0.00201	0	0	273	6.22	8.99	36.5	99.8	98.89	-0.3	-0.7	0.04	36.6	0	60	7467	98.91	36.2
2024-02-01 09:25:00	29.4	0.00268	0	0	269	6.24	10.67	36.5	99.7	98.89	-0.3	-0.7	0.04	36.6	0	60	7468	98.91	36.2
2024-02-01 09:30:00	34.4	0.00201	0	0	258	7.34	11.65	36.4	99.7	98.89	-0.3	-0.6	0.04	36.5	0	60	7469	98.91	36.1
2024-02-01 09:35:00	23.8	0.00134	0	0	257	6.82	12.97	36.4	99.2	98.89	-0.2	-0.7	0.04	36.5	0.01	60	7468	98.91	36
2024-02-01 09:40:00	22.8	0.00067	0	0	249	7.36	12.64	36.3	99.7	98.9	-0.2	-0.6	0.04	36.4	0	60	7467	98.92	36
2024-02-01 09:45:00	25.6	0	0	0	248	7.36	11.74	36.3	100.1	98.89	-0.4	-0.7	0	36.3	0	60	7468	98.91	35.9
2024-02-01 09:50:00	27.2	0.00067	0	0	248	6.58	10.45	36.2	99.7	98.9	-0.3	-0.9	0.04	36.2	0	60	7468	98.91	35.9
2024-02-01 09:55:00	29.6	0.00067	0	0	258	8.14	12.46	36.2	99.7	98.9	0	-0.7	0.04	36.3	0	60	7470	98.92	35.9
2024-02-01 10:00:00	23	0.00067	0	0	268	10.07	17.9	36.2	100	98.91	-0.1	-0.7	0.04	36.4	0	60	7468	98.93	35.9
2024-02-01 10:05:00	21.2	0.00067	0	0	270	7.94	12.91	36.3	100.3	98.9	-0.4	-0.7	0.04	36.4	0	60	7467	98.92	35.9
2024-02-01 10:10:00	23.6	0	0	0	261	12.88	18.37	36.4	100	98.9	-0.4	-0.7	0	36.5	0	60	7466	98.91	35.9
2024-02-01 10:15:00	26	0	0	0	266	10.31	19.62	36.4	100.4	98.9	-0.4	-0.7	0	36.4	0	60	7470	98.92	35.9
2024-02-01 10:20:00	52	0	0	0	264	10.71	15.26	36.4	100.1	98.9	-0.2	-0.6	0	36.5	0	60	7466	98.91	35.9
2024-02-01 10:25:00	45.4	0	0	0	262	11.23	18.3	36.5	100.1	98.89	0	-0.6	0	36.6	0	60	7466	98.91	36
2024-02-01 10:30:00	36.6	0	0	0	259	8.37	11.95	36.5	100	98.89	-0.3	-0.6	0	36.6	0	60	7467	98.91	36
2024-02-01 10:35:00	35	0	0	0	263	9.73	15.79	36.6	99.7	98.88	-0.4	-0.8	0	36.6	0	60	7466	98.89	36

z6-17454 8352	Port1															Port7		Port8	
	ATMOS 41 All-in-one Weather Station															Battery		Barometer	
Timestamps	W/m² Solar Radiation	in Precipitation	Lightning Activity	miles Lightning Distance	° Wind Direction	mph Wind Speed	mph Gust Speed	°F Air Temp.	% Relative Humidity	kPa Atmospheric Pressure	° X-axis Level	° Y-axis Level	in/h Max Precip Rate	°F RH Sensor Temp	kPa VPD	% Battery Percent	mV Battery Voltage	kPa Reference Pressure	°F Logger Temp.
2024-02-01 10:40:00	37.8	0	0	0	254	9.33	15.26	36.5	99.8	98.87	-0.4	-0.7	0	36.6	0	60	7467	98.89	36
2024-02-01 10:45:00	38.2	0	0	0	257	8.19	13.53	36.6	99.5	98.86	-0.2	-0.7	0	36.7	0	60	7469	98.88	36
2024-02-01 10:50:00	34.4	0.00067	0	0	262	11.32	19.28	36.6	100.1	98.85	-0.5	-0.6	0.04	36.7	0	60	7468	98.87	36
2024-02-01 10:55:00	47.4	0	0	0	253	9.78	17.69	36.6	99.4	98.84	0	-0.8	0	36.6	0	60	7467	98.85	36
2024-02-01 11:00:00	46.8	0	0	0	255	12.55	19.06	36.6	99.3	98.83	-0.2	-0.6	0	36.8	0.01	60	7467	98.84	36
2024-02-01 11:05:00	46.4	0	0	0	255	9.71	17.07	36.7	99.2	98.82	-0.3	-0.9	0	36.9	0.01	60	7467	98.83	36.1
2024-02-01 11:10:00	51.8	0	0	0	256	9.48	13.89	36.7	99	98.79	0	-0.7	0	36.9	0.01	60	7468	98.81	36.2
2024-02-01 11:15:00	52.8	0	0	0	244	10.71	17.98	36.8	99	98.78	0.1	-0.8	0	36.9	0.01	60	7467	98.79	36.2
2024-02-01 11:20:00	47.2	0	0	0	250	9.57	14.05	36.8	98.8	98.76	-0.1	-0.7	0	36.9	0.01	60	7467	98.77	36.3
2024-02-01 11:25:00	53.2	0	0	0	245	10.31	17.29	36.8	98.8	98.73	-0.4	-0.7	0	36.9	0.01	60	7466	98.75	36.3
2024-02-01 11:30:00	60.8	0	0	0	231	10.65	14.56	36.8	98.6	98.71	-0.2	-0.8	0	37	0.01	60	7468	98.73	36.4
2024-02-01 11:35:00	61.2	0	0	0	239	8.72	14.27	36.9	98.3	98.7	-0.3	-0.6	0	37.1	0.01	60	7470	98.71	36.5
2024-02-01 11:40:00	50.4	0	0	0	243	9.69	15.19	37	98.1	98.69	-0.1	-0.5	0	37.1	0.01	60	7466	98.71	36.6
2024-02-01 11:45:00	39	0	0	0	239	9.24	14.12	37.1	98.1	98.69	-0.3	-0.6	0	37.2	0.01	60	7467	98.71	36.7
2024-02-01 11:50:00	59.4	0	0	0	241	11.21	17.96	37	97.7	98.69	-0.3	-0.6	0	37.2	0.02	60	7469	98.7	36.8
2024-02-01 11:55:00	77.6	0	0	0	240	9.37	14.61	37.1	98.1	98.68	-0.2	-0.7	0	37.3	0.01	60	7470	98.7	36.9
2024-02-01 12:00:00	81.6	0	0	0	248	7.92	11.97	37.2	98.4	98.69	-0.3	-0.7	0	37.5	0.01	60	7468	98.71	37
2024-02-01 12:05:00	67.8	0	0	0	253	6.89	15.75	37.4	97.9	98.69	-0.2	-0.9	0	37.6	0.02	60	7470	98.71	37.1
2024-02-01 12:10:00	54.4	0	0	0	250	7.78	13.96	37.4	97.8	98.69	-0.3	-0.7	0	37.7	0.02	60	7470	98.72	37.3
2024-02-01 12:15:00	49	0	0	0	245	8.25	11.65	37.6	97	98.69	-0.1	-0.7	0	37.7	0.02	60	7470	98.71	37.3
2024-02-01 12:20:00	58.2	0	0	0	248	5.64	8.93	37.6	97.2	98.68	-0.2	-0.7	0	37.8	0.02	60	7469	98.7	37.3
2024-02-01 12:25:00	54	0	0	0	257	6.89	11.12	37.6	97.1	98.69	-0.2	-0.9	0	37.8	0.02	60	7470	98.71	37.4
2024-02-01 12:30:00	38.8	0	0	0	263	7.27	11.36	37.8	97.3	98.71	-0.2	-0.7	0	37.9	0.02	60	7470	98.72	37.4
2024-02-01 12:35:00	36	0	0	0	268	7.36	12.06	37.8	97.1	98.71	-0.1	-0.6	0	37.9	0.02	60	7468	98.73	37.3
2024-02-01 12:40:00	31.2	0	0	0	275	6.69	10.47	37.8	97.3	98.72	-0.1	-0.7	0	37.9	0.02	60	7469	98.73	37.2
2024-02-01 12:45:00	30	0	0	0	274	6.51	13.15	37.6	98.1	98.72	-0.2	-0.7	0	37.8	0.01	60	7469	98.73	37.1
2024-02-01 12:50:00	30.4	0	0	0	265	6.2	9.91	37.6	98.1	98.71	-0.2	-0.7	0	37.7	0.01	60	7467	98.72	37.1
2024-02-01 12:55:00	31.4	0	0	0	266	6.71	10	37.6	97.8	98.7	-0.3	-0.7	0	37.7	0.02	60	7467	98.71	37.1
2024-02-01 13:00:00	27.6	0	0	0	259	6.64	10.8	37.6	97.8	98.7	0	-0.7	0	37.7	0.02	60	7468	98.71	37.1
2024-02-01 13:05:00	29.8	0	0	0	259	10.49	19.33	37.7	97.3	98.69	0	-0.6	0	37.8	0.02	60	7470	98.71	37.1
2024-02-01 13:10:00	29.4	0	0	0	262	10.78	18.66	37.8	96.5	98.69	-0.2	-0.9	0	37.8	0.03	60	7467	98.71	37.1
2024-02-01 13:15:00	29	0	0	0	269	9.19	16.28	38	96.8	98.69	-0.1	-0.7	0	38	0.03	60	7468	98.7	37.1
2024-02-01 13:20:00	28.6	0	0	0	268	8.59	13.31	37.9	96.9	98.69	-0.1	-0.7	0	38	0.02	60	7468	98.7	37.2
2024-02-01 13:25:00	28.8	0	0	0	269	10.69	16.78	37.9	97.2	98.68	-0.1	-0.5	0	37.9	0.02	60	7466	98.69	37.2
2024-02-01 13:30:00	30.6	0	0	0	270	8.3	12.46	37.9	97.2	98.68	-0.2	-0.7	0	37.9	0.02	60	7466	98.69	37.2
2024-02-01 13:35:00	28.8	0	0	0	262	9.62	15.17	37.9	97.2	98.68	0	-0.7	0	37.9	0.02	60	7466	98.69	37.2
2024-02-01 13:40:00	29.8	0	0	0	264	9.24	15.64	37.8	97.3	98.67	-0.1	-0.8	0	37.9	0.02	60	7466	98.69	37.2
2024-02-01 13:45:00	27.2	0	0	0	263	9.46	13.31	37.9	97.2	98.67	-0.3	-0.7	0	37.9	0.02	60	7468	98.68	37.2
2024-02-01 13:50:00	29.4	0	0	0	265	9.95	16.67	37.9	97	98.66	0	-0.8	0	38	0.02	60	7466	98.68	37.2
2024-02-01 13:55:00	31.2	0	0	0	255	9.42	15.05	37.8	97.3	98.66	-0.3	-0.8	0	37.9	0.02	60	7466	98.67	37.2
2024-02-01 14:00:00	36.2	0	0	0	256	9.51	17.9	37.8	97.3	98.66	-0.1	-0.7	0	37.9	0.02	60	7469	98.68	37.2
2024-02-01 14:05:00	38.8	0	0	0	255	8.03	13.38	37.8	97.5	98.66	-0.3	-0.6	0	37.9	0.02	60	7466	98.67	37.2
2024-02-01 14:10:00	39	0	0	0	258	8.68	12.88	37.9	98.1	98.65	-0.2	-0.3	0	38	0.01	60	7466	98.67	37.3
2024-02-01 14:15:00	47.2	0	0	0	260	10.98	16.91	37.8	97.7	98.65	-0.7	-1.2	0	38	0.02	60	7469	98.67	37.3
2024-02-01 14:20:00	51.4	0	0	0	262	10.51	14.45	37.8	97.6	98.65	-0.1	-0.8	0	38	0.02	60	7465	98.66	37.3
2024-02-01 14:25:00	30.4	0	0	0	266	10.07	14.83	37.9	97.9	98.65	0	-0.6	0	38	0.02	60	7467	98.66	37.4
2024-02-01 14:30:00	31.8	0	0	0	273	7.83	13.62	38	98.1	98.65	-0.3	-0.8	0	38.1	0.02	60	7464	98.66	37.4
2024-02-01 14:35:00	29.8	0	0	0	267	8.5	13.35	37.9	98.1	98.65	-0.3	-0.8	0	38.1	0.01	60	7466	98.66	37.4
2024-02-01 14:40:00	29.8	0	0	0	262	10.2	15.35	37.9	98.2	98.64	-0.2	-0.7	0	38	0.01	60	7466	98.66	37.4
2024-02-01 14:45:00	29.8	0	0	0	271	8.34	16.33	37.9	98.5	98.64	-0.5	-0.9	0	38	0.01	60	7466	98.66	37.4
2024-02-01 14:50:00	26	0	0	0	262	7.16	13.2	37.8	98.9	98.64	-0.4	-0.8	0	37.9	0.01	60	7467	98.66	37.4
2024-02-01 14:55:00	24.2	0	0	0	264	9.28	13.76	37.8	98.9	98.64	-0.1	-0.6	0	37.9	0.01	60	7465	98.66	37.4
2024-02-01 15:00:00	24.4	0	0	0	266	8.66	13.18	37.8	98.8	98.64	-0.3	-0.7	0	37.9	0.01	60	7465	98.66	37.3
2024-02-01 15:05:00	27.8	0	0	0	268	8.37	14.18	37.7	99.3	98.64	-0.2	-0.7	0	37.9	0.01	60	7465	98.65	37.3
2024-02-01 15:10:00	23.8	0	0	0	272	8.57	13.65	37.8	99.2	98.64	-0.1	-0.7	0	37.8	0.01	60	7468	98.65	37.3
2024-02-01 15:15:00	23.6	0	0	0	264	9.91	13.8	37.7	99.8	98.63	0	-0.8	0	37.9	0	60	7464	98.65	37.3
2024-02-01 15:20:00	21.8	0	0	0	267	7.81	11.56	37.7	99.3	98.63	-0.3	-0.7	0	37.8	0.01	60	7464	98.65	37.3
2024-02-01 15:25:00	22.6	0	0	0	262	7.83	13.71	37.7	100	98.63	0	-0.7	0	37.8	0	60	7467	98.64	37.3
2024-02-01 15:30:00	23.4	0	0	0	261	9.48	17.74	37.6	99.7	98.63	0	-0.7	0	37.7	0	59	7463	98.65	37.3
2024-02-01 15:35:00	20.8	0	0	0	258	9.4	15.97	37.7	100.1	98.63	-0.2	-0.9	0	37.8	0	60	7465	98.65	37.2
2024-02-01 15:40:00	19.4	0.00067	0	0	263	8.77	14.36	37.6	99.6	98.63	-0.3	-0.8	0.04	37.7	0	60	7466	98.65	37.2
2024-02-01 15:45:00	18.4	0	0	0	263	7.99	11.79	37.5	99.7	98.63	-0.4	-0.6	0	37.7	0	60	7464	98.65	37.2
2024-02-01 15:50:00	13.6	0	0	0	260	8.21	10.51	37.5	100	98.63	-0.3	-0.7	0	37.6	0	60	7466	98.64	37.1
2024-02-01 15:55:00	12.6	0.00067	0	0	258	9.91	13.33	37.5	100	98.62	-0.3	-0.7	0.04	37.6	0	60	7466	98.64	37.1

z6-17454 8352	Port1															Port7		Port8	
	ATMOS 41 All-in-one Weather Station															Battery		Barometer	
Timestamps	W/m² Solar Radiation	in Precipitation	Lightning Activity	miles Lightning Distance	° Wind Direction	mph Wind Speed	mph Gust Speed	°F Air Temp.	% Relative Humidity	kPa Atmospheric Pressure	° X-axis Level	° Y-axis Level	in/h Max Precip Rate	°F RH Sensor Temp	kPa VPD	% Battery Percent	mV Battery Voltage	kPa Reference Pressure	°F Logger Temp.
2024-02-01 16:00:00	12	0.00067	0	0	263	9.08	15.52	37.4	100.3	98.62	-0.2	-0.8	0.04	37.4	0	60	7464	98.64	37
2024-02-01 16:05:00	13	0.00067	0	0	254	8.03	11.92	37.4	100	98.62	-0.2	-0.5	0.04	37.5	0	60	7466	98.64	37
2024-02-01 16:10:00	12.2	0	0	0	258	7.36	11.79	37.4	100.4	98.62	0	-0.7	0	37.4	0	60	7464	98.64	37
2024-02-01 16:15:00	11.8	0.00067	0	0	260	8.34	12.08	37.3	99.8	98.62	-0.2	-0.7	0.04	37.3	0	59	7463	98.64	37
2024-02-01 16:20:00	10.6	0	0	0	264	8.7	13.06	37.3	99.8	98.62	-0.4	-0.7	0	37.4	0	60	7464	98.64	36.9
2024-02-01 16:25:00	7.8	0.00067	0	0	260	9.31	13.87	37.3	99.8	98.62	-0.4	-1	0.04	37.3	0	59	7463	98.64	36.9
2024-02-01 16:30:00	5.2	0	0	0	260	8.21	13.51	37.3	100.1	98.62	-0.1	-0.6	0	37.3	0	59	7463	98.64	36.8
2024-02-01 16:35:00	4.2	0	0	0	258	9.51	14.63	37.3	99.8	98.62	-0.1	-0.7	0	37.3	0	59	7462	98.64	36.8
2024-02-01 16:40:00	3.4	0	0	0	261	7.9	13.35	37.3	99.8	98.62	-0.3	-0.8	0	37.3	0	60	7465	98.64	36.7
2024-02-01 16:45:00	3.2	0	0	0	256	9.31	13.47	37.2	99.8	98.62	-0.1	-0.8	0	37.2	0	60	7464	98.64	36.7
2024-02-01 16:50:00	1.8	0	0	0	260	8.7	15.55	37.1	100.3	98.62	-0.3	-0.4	0	37.1	0	59	7462	98.64	36.6
2024-02-01 16:55:00	1.2	0.00067	0	0	262	7.85	12.86	37	100.4	98.62	-0.2	-0.7	0.04	37	0	59	7462	98.64	36.6
2024-02-01 17:00:00	0.6	0	0	0	258	8.14	14.94	37	100.3	98.62	-0.1	-0.7	0	37	0	59	7462	98.64	36.6
2024-02-01 17:05:00	0	0	0	0	263	7.02	11.25	37	100	98.62	-0.1	-0.8	0	37	0	59	7462	98.64	36.6
2024-02-01 17:10:00	0	0	0	0	258	5.7	8.55	36.9	100.3	98.62	-0.3	-0.8	0	36.9	0	59	7463	98.64	36.5
2024-02-01 17:15:00	0	0	0	0	254	4.9	8.03	37	99.9	98.63	-0.2	-0.8	0	36.9	0	59	7462	98.64	36.5
2024-02-01 17:20:00	0	0	0	0	260	4.97	6.98	36.9	100.2	98.63	-0.2	-0.6	0	36.9	0	59	7462	98.65	36.5
2024-02-01 17:25:00	0	0.00067	0	0	264	5.53	10.18	36.9	100	98.63	-0.1	-0.7	0.04	36.9	0	59	7461	98.64	36.5
2024-02-01 17:30:00	0	0	0	0	255	4.12	5.75	36.9	99.5	98.63	-0.2	-0.7	0	37	0	59	7462	98.64	36.5
2024-02-01 17:35:00	0	0	0	0	252	5.03	8.7	37	99.9	98.63	-0.3	-0.7	0	37	0	59	7459	98.65	36.5
2024-02-01 17:40:00	0	0	0	0	247	5.55	7.65	36.9	100.2	98.64	-0.1	-0.7	0	36.9	0	59	7462	98.65	36.5
2024-02-01 17:45:00	0	0	0	0	257	5.17	8.03	36.9	99.6	98.64	-0.3	-0.8	0	36.9	0	59	7460	98.66	36.5
2024-02-01 17:50:00	0	0	0	0	246	5.61	8.32	36.9	100	98.64	-0.3	-0.8	0	36.9	0	59	7460	98.66	36.5
2024-02-01 17:55:00	0	0	0	0	250	5.53	8.57	36.9	100	98.64	-0.2	-0.7	0	36.9	0	59	7463	98.66	36.5
2024-02-01 18:00:00	0	0	0	0	248	5.59	7.92	36.9	99.7	98.65	-0.3	-0.7	0	36.9	0	59	7463	98.67	36.4
2024-02-01 18:05:00	0	0	0	0	237	4.9	6.82	37	100	98.65	-0.1	-0.7	0	37	0	59	7460	98.67	36.4
2024-02-01 18:10:00	0	0	0	0	236	5.3	8.16	36.9	99.7	98.65	-0.1	-0.7	0	36.9	0	59	7461	98.67	36.4
2024-02-01 18:15:00	0	0	0	0	237	6.02	8.57	36.9	99.7	98.65	-0.3	-0.6	0	36.9	0	59	7461	98.67	36.4
2024-02-01 18:20:00	0	0	0	0	243	5.86	8.77	36.9	100	98.66	-0.1	-0.7	0	36.9	0	59	7461	98.68	36.4
2024-02-01 18:25:00	0	0	0	0	241	5.06	7.23	36.9	99.8	98.66	-0.3	-0.7	0	36.9	0	59	7460	98.68	36.4
2024-02-01 18:30:00	0	0	0	0	243	5.77	7.78	36.9	99.9	98.66	-0.2	-0.7	0	36.9	0	59	7460	98.68	36.4
2024-02-01 18:35:00	0	0	0	0	240	5.95	8.3	36.9	99.6	98.66	-0.2	-0.7	0	36.9	0	59	7460	98.68	36.4
2024-02-01 18:40:00	0	0	0	0	238	5.77	9.26	36.9	100.2	98.66	-0.1	-0.8	0	36.9	0	59	7459	98.68	36.4
2024-02-01 18:45:00	0	0	0	0	243	5.61	8.25	36.9	99.9	98.66	-0.2	-0.7	0	36.9	0	59	7462	98.68	36.4
2024-02-01 18:50:00	0	0	0	0	240	6.46	8.63	36.8	100.2	98.67	-0.3	-0.7	0	36.8	0	59	7460	98.68	36.4
2024-02-01 18:55:00	0	0	0	0	235	6.49	9.64	36.9	99.8	98.66	-0.1	-0.7	0	36.9	0	59	7460	98.68	36.4
2024-02-01 19:00:00	0	0	0	0	234	6.06	7.81	36.9	100	98.66	-0.2	-0.8	0	36.9	0	59	7461	98.68	36.4
2024-02-01 19:05:00	0	0	0	0	241	6.35	10.94	36.9	99.6	98.66	-0.4	-0.6	0	36.9	0	59	7459	98.68	36.4
2024-02-01 19:10:00	0	0	0	0	246	5.48	8.5	36.8	100.2	98.66	-0.2	-0.7	0	36.8	0	59	7460	98.68	36.4
2024-02-01 19:15:00	0	0	0	0	237	4.14	6.62	36.8	100	98.66	-0.2	-0.8	0	36.8	0	59	7458	98.68	36.3
2024-02-01 19:20:00	0	0	0	0	226	5.93	8.72	36.8	100	98.67	-0.2	-0.7	0	36.8	0	59	7460	98.69	36.4
2024-02-01 19:25:00	0	0	0	0	212	6.17	9.13	36.8	99.9	98.66	-0.2	-0.8	0	36.8	0	59	7458	98.68	36.3
2024-02-01 19:30:00	0	0	0	0	227	4.21	6.46	36.9	99.8	98.66	-0.2	-0.7	0	36.8	0	59	7460	98.68	36.3
2024-02-01 19:35:00	0	0	0	0	248	4.9	7.81	36.8	99.9	98.68	-0.3	-0.7	0	36.8	0	59	7458	98.7	36.3
2024-02-01 19:40:00	0	0	0	0	237	5.37	7.74	36.8	100.2	98.67	-0.1	-0.7	0	36.8	0	59	7457	98.69	36.3
2024-02-01 19:45:00	0	0	0	0	246	5.26	7.74	36.8	99.8	98.68	-0.2	-0.7	0	36.8	0	59	7459	98.7	36.3
2024-02-01 19:50:00	0	0	0	0	237	6.6	9.62	36.8	99.9	98.68	-0.2	-0.7	0	36.8	0	59	7460	98.7	36.3
2024-02-01 19:55:00	0	0	0	0	256	4.92	8.46	36.8	99.9	98.68	-0.3	-0.8	0	36.8	0	59	7461	98.7	36.3
2024-02-01 20:00:00	0	0	0	0	254	4.85	6.87	36.8	99.9	98.68	-0.1	-0.6	0	36.8	0	59	7459	98.71	36.3
2024-02-01 20:05:00	0	0	0	0	258	3.76	5.84	36.8	100	98.69	-0.3	-0.8	0	36.8	0	59	7458	98.71	36.2
2024-02-01 20:10:00	0	0	0	0	258	4.21	7.38	36.8	100	98.69	-0.1	-0.7	0	36.8	0	59	7459	98.71	36.2
2024-02-01 20:15:00	0	0	0	0	267	3.71	5.53	36.9	99.8	98.69	-0.4	-0.7	0	36.9	0	59	7460	98.71	36.2
2024-02-01 20:20:00	0	0	0	0	259	4.65	7.38	36.7	100.3	98.7	-0.2	-0.7	0	36.7	0	59	7459	98.72	36.2
2024-02-01 20:25:00	0	0	0	0	276	3.24	5.39	36.7	100.5	98.7	-0.2	-0.6	0	36.7	0	59	7459	98.72	36.2
2024-02-01 20:30:00	0	0	0	0	283	3.27	5.14	36.7	100.5	98.7	-0.3	-0.8	0	36.7	0	59	7458	98.72	36.2
2024-02-01 20:35:00	0	0	0	0	269	3.71	6.06	36.6	100.1	98.7	-0.1	-0.6	0	36.7	0	59	7457	98.72	36.2
2024-02-01 20:40:00	0	0	0	0	293	5.14	7.81	36.8	100.2	98.7	-0.2	-0.7	0	36.8	0	59	7457	98.73	36.2
2024-02-01 20:45:00	0	0	0	0	326	3.04	5.95	36.7	100.1	98.71	-0.3	-0.7	0	36.7	0	59	7459	98.73	36.2
2024-02-01 20:50:00	0	0	0	0	284	1.79	3.06	36.7	100.2	98.71	-0.2	-0.7	0	36.7	0	59	7457	98.73	36.2
2024-02-01 20:55:00	0	0	0	0	289	2.53	3.53	36.7	99.7	98.71	-0.2	-0.8	0	36.7	0	59	7457	98.73	36.1
2024-02-01 21:00:00	0	0	0	0	277	2.75	4.32	36.6	100.3	98.71	-0.2	-0.7	0	36.6	0	59	7457	98.73	36.1
2024-02-01 21:05:00	0	0	0	0	273	3.96	6.06	36.6	100.1	98.71	-0.2	-0.8	0	36.7	0	59	7458	98.73	36.1
2024-02-01 21:10:00	0	0	0	0	266	4.14	5.5	36.6	100.1	98.71	-0.2	-0.7	0	36.6	0	59	7458	98.73	36.1
2024-02-01 21:15:00	0	0	0	0	266	4.43	6.67	36.6	100.5	98.71	-0.3	-0.7	0	36.6	0	59	7456	98.73	36.1

z6-17454 8352	Port1															Port7		Port8	
	ATMOS 41 All-in-one Weather Station															Battery		Barometer	
Timestamps	W/m² Solar Radiation	in Precipitation	Lightning Activity	miles Lightning Distance	° Wind Direction	mph Wind Speed	mph Gust Speed	°F Air Temp.	% Relative Humidity	kPa Atmospheric Pressure	° X-axis Level	° Y-axis Level	in/h Max Precip Rate	°F RH Sensor Temp	kPa VPD	% Battery Percent	mV Battery Voltage	kPa Reference Pressure	°F Logger Temp.
2024-02-01 21:20:00	0	0	0	0	271	5.39	8.59	36.7	99.9	98.71	-0.3	-0.7	0	36.6	0	59	7457	98.73	36.1
2024-02-01 21:25:00	0	0	0	0	271	5.28	8.86	36.7	100.1	98.71	-0.2	-0.8	0	36.7	0	59	7456	98.73	36.2
2024-02-01 21:30:00	0	0	0	0	267	4.21	7.09	36.7	100.2	98.71	-0.2	-0.7	0	36.7	0	59	7457	98.73	36.1
2024-02-01 21:35:00	0	0	0	0	281	4.25	5.32	36.7	99.8	98.71	-0.3	-0.7	0	36.7	0	59	7457	98.73	36.1
2024-02-01 21:40:00	0	0	0	0	290	3.69	4.99	36.7	100.2	98.72	-0.3	-0.7	0	36.6	0	59	7456	98.74	36.1
2024-02-01 21:45:00	0	0	0	0	283	3.49	4.63	36.6	99.8	98.72	-0.2	-0.7	0	36.6	0	59	7457	98.74	36.1
2024-02-01 21:50:00	0	0	0	0	279	4.12	5.91	36.5	99.8	98.72	-0.3	-0.8	0	36.5	0	58	7455	98.73	36.1
2024-02-01 21:55:00	0	0.00067	0	0	271	4.65	6.62	36.6	99.8	98.71	-0.4	-0.8	0.04	36.6	0	59	7457	98.73	36
2024-02-01 22:00:00	0	0.00067	0	0	266	4.34	5.82	36.6	100.2	98.7	-0.2	-0.7	0.04	36.6	0	59	7458	98.72	36
2024-02-01 22:05:00	0	0.00134	0	0	268	5.12	7.96	36.5	99.8	98.7	-0.3	-0.7	0.04	36.5	0	59	7457	98.72	36
2024-02-01 22:10:00	0	0.00067	0	0	274	4.83	7.43	36.5	100	98.7	-0.2	-0.7	0.04	36.5	0	59	7456	98.72	36
2024-02-01 22:15:00	0	0	0	0	277	4.29	6.78	36.5	100.2	98.7	-0.3	-0.8	0	36.5	0	59	7457	98.72	36
2024-02-01 22:20:00	0	0.00067	0	0	265	4.23	6.15	36.5	99.8	98.7	-0.2	-0.7	0.04	36.5	0	59	7457	98.72	36
2024-02-01 22:25:00	0	0.00067	0	0	260	5.01	6.53	36.5	100	98.7	-0.1	-0.7	0.04	36.5	0	58	7453	98.72	36
2024-02-01 22:30:00	0	0	0	0	282	4.72	6.38	36.5	100	98.7	-0.2	-0.7	0	36.5	0	59	7456	98.72	35.9
2024-02-01 22:35:00	0	0	0	0	278	3.96	5.44	36.4	100.1	98.69	-0.2	-0.7	0	36.4	0	58	7455	98.72	35.9
2024-02-01 22:40:00	0	0.00067	0	0	272	4.54	8.21	36.4	100.3	98.69	-0.2	-0.6	0.04	36.4	0	58	7455	98.71	35.9
2024-02-01 22:45:00	0	0.00067	0	0	272	4.9	7.18	36.5	100	98.69	-0.3	-0.6	0.04	36.5	0	59	7457	98.71	35.9
2024-02-01 22:50:00	0	0	0	0	271	4.85	6.67	36.4	100	98.69	-0.3	-0.7	0	36.4	0	58	7454	98.71	35.9
2024-02-01 22:55:00	0	0	0	0	274	4.99	7.83	36.4	100.1	98.69	-0.3	-0.7	0	36.4	0	59	7456	98.72	35.9
2024-02-01 23:00:00	0	0	0	0	269	4.99	7.31	36.3	100.3	98.69	-0.2	-0.7	0	36.4	0	59	7456	98.72	35.9
2024-02-01 23:05:00	0	0.00067	0	0	271	5.37	7.31	36.3	99.9	98.69	-0.2	-0.8	0.04	36.3	0	58	7454	98.71	35.9
2024-02-01 23:10:00	0	0	0	0	275	4.65	7.87	36.3	100.5	98.69	-0.2	-0.7	0	36.4	0	58	7454	98.71	35.9
2024-02-01 23:15:00	0	0	0	0	278	5.03	7.16	36.3	100	98.69	-0.2	-0.8	0	36.3	0	58	7454	98.72	35.8
2024-02-01 23:20:00	0	0	0	0	278	4.9	7.96	36.3	100.3	98.7	-0.3	-0.7	0	36.3	0	59	7456	98.72	35.8
2024-02-01 23:25:00	0	0	0	0	278	5.26	7.27	36.4	99.8	98.7	-0.2	-0.7	0	36.4	0	59	7456	98.72	35.8
2024-02-01 23:30:00	0	0	0	0	269	5.01	6.91	36.3	100	98.69	-0.2	-0.7	0	36.3	0	58	7455	98.71	35.8
2024-02-01 23:35:00	0	0	0	0	271	4.99	6.62	36.4	100.1	98.69	-0.3	-0.7	0	36.3	0	58	7454	98.71	35.8
2024-02-01 23:40:00	0	0	0	0	271	4.56	6.69	36.3	100.1	98.69	-0.3	-0.7	0	36.3	0	58	7454	98.71	35.8
2024-02-01 23:45:00	0	0.00067	0	0	269	3.74	6.11	36.2	100	98.69	-0.3	-0.7	0.04	36.2	0	58	7453	98.71	35.8
2024-02-01 23:50:00	0	0	0	0	265	4.07	6.22	36.3	99.4	98.69	-0.2	-0.7	0	36.3	0	58	7454	98.71	35.8
2024-02-01 23:55:00	0	0	0	0	259	5.26	8.05	36.3	99.7	98.69	-0.3	-0.7	0	36.3	0	58	7452	98.71	35.8
2024-02-02 00:00:00	0	0	0	0	257	5.1	7.83	36.2	99.7	98.68	-0.3	-0.6	0	36.2	0	58	7453	98.7	35.8
2024-02-02 00:05:00	0	0.00067	0	0	268	4.81	7.23	36.2	100	98.68	-0.3	-0.7	0.04	36.2	0	56	7435	98.7	35.9
2024-02-02 00:10:00	0	0.00134	0	0	267	5.03	7.25	36.3	99.9	98.67	-0.2	-0.8	0.04	36.2	0	55	7430	98.7	36.2
2024-02-02 00:15:00	0	0.00067	0	0	276	4.63	7.16	36.3	100	98.67	-0.3	-0.7	0.04	36.3	0	55	7428	98.7	36.3
2024-02-02 00:20:00	0	0.00134	0	0	279	4.88	6.26	36.3	99.9	98.67	-0.3	-0.7	0.04	36.2	0	57	7441	98.69	36.2
2024-02-02 00:25:00	0	0.00134	0	0	279	5.12	7.07	36.2	99.6	98.67	-0.3	-0.7	0.04	36.2	0	57	7441	98.69	36
2024-02-02 00:30:00	0	0.00067	0	0	275	4.92	6.58	36.2	100.1	98.66	-0.2	-0.7	0.04	36.2	0	57	7441	98.69	36
2024-02-02 00:35:00	0	0.00134	0	0	279	5.26	7.25	36.3	100.1	98.67	-0.3	-0.7	0.04	36.3	0	57	7442	98.69	35.9
2024-02-02 00:40:00	0	0.00134	0	0	284	5.14	6.96	36.2	99.4	98.67	-0.3	-0.8	0.04	36.2	0	57	7442	98.69	35.9
2024-02-02 00:45:00	0	0.00134	0	0	282	4.65	8.14	36.1	100.4	98.66	-0.3	-0.8	0.04	36.1	0	57	7443	98.69	35.9
2024-02-02 00:50:00	0	0.00067	0	0	289	5.08	8.52	36.2	99.4	98.66	-0.4	-0.7	0.04	36.2	0	57	7444	98.69	35.9
2024-02-02 00:55:00	0	0.00134	0	0	287	5.41	7.72	36.1	99.9	98.66	-0.2	-0.7	0.04	36.2	0	57	7442	98.68	35.8
2024-02-02 01:00:00	0	0.00134	0	0	291	4.61	6.11	36.1	99.9	98.67	-0.3	-0.7	0.04	36.1	0	57	7441	98.69	35.8
2024-02-02 01:05:00	0	0.00201	0	0	296	4.83	6.49	36.2	99.7	98.67	-0.2	-0.7	0.04	36.2	0	57	7441	98.69	35.8
2024-02-02 01:10:00	0	0.00201	0	0	301	4.29	5.19	36.2	100	98.67	-0.3	-0.7	0.04	36.2	0	57	7442	98.69	35.8
2024-02-02 01:15:00	0	0.00402	0	0	300	5.3	8.21	36.2	99.7	98.67	-0.2	-0.7	0.08	36.2	0	57	7443	98.69	35.8
2024-02-02 01:20:00	0	0.00268	0	0	304	8.21	12.48	36.1	100.1	98.67	-0.1	-0.7	0.04	36.1	0	57	7442	98.69	35.8
2024-02-02 01:25:00	0	0.00335	0	0	309	6.8	8.97	36.2	99.7	98.68	-0.1	-0.6	0.08	36.2	0	57	7444	98.7	35.8
2024-02-02 01:30:00	0	0.00201	0	0	311	8.19	14.14	36.2	99.4	98.68	-0.1	-0.7	0.04	36.2	0	57	7441	98.7	35.8
2024-02-02 01:35:00	0	0.00067	0	0	333	8.59	12.55	36.3	100.3	98.68	-0.2	-0.8	0.04	36.3	0	57	7443	98.7	35.8
2024-02-02 01:40:00	0	0.00134	0	0	333	9.1	11.92	36.3	100	98.69	-0.3	-0.7	0.04	36.4	0	57	7442	98.71	35.9
2024-02-02 01:45:00	0	0.00067	0	0	333	10.04	14.9	36.4	99.8	98.69	-0.4	-0.7	0.04	36.4	0	57	7445	98.71	35.8
2024-02-02 01:50:00	0	0.00067	0	0	340	9.55	12.66	36.3	100.1	98.7	-0.2	-0.7	0.04	36.2	0	57	7444	98.72	35.8
2024-02-02 01:55:00	0	0.00067	0	0	341	7.9	11.21	36.3	99.7	98.7	-0.3	-0.7	0.04	36.3	0	57	7441	98.72	35.7
2024-02-02 02:00:00	0	0	0	0	342	7.63	9.8	36.3	100	98.71	-0.3	-0.7	0	36.3	0	57	7444	98.73	35.7
2024-02-02 02:05:00	0	0.00067	0	0	345	6.4	8.68	36.2	100	98.71	-0.2	-0.6	0.04	36.1	0	57	7443	98.74	35.6
2024-02-02 02:10:00	0	0.00067	0	0	342	6.49	8.48	36.1	99.9	98.71	-0.2	-0.7	0.04	36.2	0	57	7440	98.74	35.6
2024-02-02 02:15:00	0	0	0	0	337	6.17	7.99	36.1	100	98.72	-0.2	-0.8	0	36.1	0	57	7443	98.74	35.6
2024-02-02 02:20:00	0	0.00268	0	0	334	6.71	9.37	36.1	100.2	98.72	-0.3	-0.7	0.04	36	0	57	7441	98.74	35.5
2024-02-02 02:25:00	0	0.00067	0	0	327	5.64	7.52	36	100	98.72	-0.3	-0.7	0.04	36	0	57	7442	98.74	35.5
2024-02-02 02:30:00	0	0.00067	0	0	329	6.35	8.12	36	100.4	98.72	-0.3	-0.7	0.04	36	0	57	7443	98.74	35.5
2024-02-02 02:35:00	0	0.00067	0	0	331	8.05	11.23	36	99.7	98.71	-0.1	-0.8	0.04	36	0	57	7441	98.74	35.5

z6-17454 8352	Port1															Port7		Port8	
	ATMOS 41 All-in-one Weather Station															Battery		Barometer	
Timestamps	W/m² Solar Radiation	in Precipitation	Lightning Activity	miles Lightning Distance	° Wind Direction	mph Wind Speed	mph Gust Speed	°F Air Temp.	% Relative Humidity	kPa Atmospheric Pressure	° X-axis Level	° Y-axis Level	in/h Max Precip Rate	°F RH Sensor Temp	kPa VPD	% Battery Percent	mV Battery Voltage	kPa Reference Pressure	°F Logger Temp.
2024-02-02 02:40:00	0	0	0	0	332	7.4	9.15	36.1	100.2	98.71	-0.2	-0.7	0	36.1	0	57	7444	98.74	35.5
2024-02-02 02:45:00	0	0.00067	0	0	332	6.33	8.84	36	100	98.71	-0.2	-0.9	0.04	36	0	57	7442	98.74	35.5
2024-02-02 02:50:00	0	0	0	0	331	6.78	9.57	36	100	98.71	-0.2	-0.7	0	36.1	0	57	7441	98.73	35.5
2024-02-02 02:55:00	0	0	0	0	331	7.56	12.8	36.1	99.9	98.71	-0.2	-0.7	0	36.1	0	57	7442	98.74	35.5
2024-02-02 03:00:00	0	0	0	0	346	8.72	14.12	36.1	99.9	98.72	-0.1	-0.7	0	36.1	0	57	7443	98.74	35.6
2024-02-02 03:05:00	0	0	0	0	341	7.43	10.63	36.1	99.6	98.73	-0.2	-0.7	0	36.2	0	57	7443	98.75	35.6
2024-02-02 03:10:00	0	0	0	0	345	7.54	10.45	36.1	99.9	98.73	-0.3	-0.7	0	36.1	0	57	7441	98.75	35.6
2024-02-02 03:15:00	0	0	0	0	343	7.74	10.83	36.2	99.9	98.73	-0.3	-0.7	0	36.2	0	57	7443	98.76	35.6
2024-02-02 03:20:00	0	0	0	0	343	7.4	10.25	36.2	99.7	98.73	-0.4	-0.7	0	36.2	0	57	7442	98.76	35.6
2024-02-02 03:25:00	0	0	0	0	351	7.58	11.16	36.2	99.9	98.74	-0.2	-0.8	0	36.2	0	57	7443	98.76	35.6
2024-02-02 03:30:00	0	0	0	0	344	7.78	10.45	36.2	99.6	98.74	-0.3	-0.6	0	36.2	0	57	7441	98.77	35.6
2024-02-02 03:35:00	0	0	0	0	343	8.23	11.14	36.1	99.9	98.75	-0.4	-0.6	0	36.1	0	57	7442	98.77	35.6
2024-02-02 03:40:00	0	0	0	0	339	7.61	11.72	36.2	99.6	98.76	-0.3	-0.7	0	36.2	0	57	7442	98.78	35.6
2024-02-02 03:45:00	0	0	0	0	339	7.7	10.02	36.1	99.9	98.77	-0.3	-0.7	0	36.1	0	57	7442	98.79	35.5
2024-02-02 03:50:00	0	0	0	0	344	8.77	11.65	36.1	99.9	98.77	-0.2	-0.7	0	36.1	0	57	7441	98.8	35.5
2024-02-02 03:55:00	0	0	0	0	343	7.83	10.76	36.2	99.7	98.78	-0.2	-0.7	0	36.1	0	57	7444	98.8	35.5
2024-02-02 04:00:00	0	0	0	0	350	10.18	14.63	36.1	99.9	98.78	-0.4	-0.5	0	36.1	0	57	7441	98.81	35.5
2024-02-02 04:05:00	0	0	0	0	349	8.03	11.56	36.1	99.9	98.79	-0.1	-0.6	0	36.1	0	57	7441	98.82	35.5
2024-02-02 04:10:00	0	0	0	0	351	9.91	13.44	36.1	100	98.8	-0.3	-0.5	0	36.1	0	57	7442	98.82	35.5
2024-02-02 04:15:00	0	0	0	0	347	8.32	11.56	36	100.6	98.8	-0.2	-0.7	0	36	0	57	7442	98.83	35.5
2024-02-02 04:20:00	0	0	0	0	351	8.93	12.03	35.9	100.4	98.81	-0.2	-0.6	0	35.9	0	57	7441	98.84	35.4
2024-02-02 04:25:00	0	0	0	0	351	9.33	12.26	36	100	98.82	-0.3	-0.8	0	35.9	0	57	7440	98.84	35.4
2024-02-02 04:30:00	0	0	0	0	347	9.71	13.98	35.9	100.2	98.83	-0.3	-0.6	0	35.9	0	57	7443	98.85	35.3
2024-02-02 04:35:00	0	0	0	0	347	8.21	12.62	35.9	99.7	98.84	-0.3	-0.6	0	35.9	0	57	7441	98.86	35.3
2024-02-02 04:40:00	0	0	0	0	345	9.44	14.58	35.9	99.7	98.84	-0.1	-0.8	0	35.9	0	57	7442	98.87	35.3
2024-02-02 04:45:00	0	0	0	0	344	9.15	13.04	35.8	99.8	98.86	-0.3	-0.8	0	35.8	0	57	7441	98.88	35.2
2024-02-02 04:50:00	0	0	0	0	344	9.78	15.95	35.7	100.2	98.86	-0.3	-0.6	0	35.7	0	57	7441	98.89	35.2
2024-02-02 04:55:00	0	0	0	0	350	8.39	11.68	35.7	100	98.87	-0.4	-0.7	0	35.7	0	57	7444	98.89	35.2
2024-02-02 05:00:00	0	0	0	0	343	9.33	15.1	35.6	100.2	98.87	-0.3	-0.8	0	35.7	0	57	7441	98.9	35.2
2024-02-02 05:05:00	0	0	0	0	344	9.73	12.75	35.6	100.2	98.88	-0.2	-0.6	0	35.6	0	57	7441	98.9	35.2
2024-02-02 05:10:00	0	0	0	0	343	8.48	13.13	35.7	99.6	98.89	-0.3	-0.7	0	35.7	0	57	7442	98.91	35.2
2024-02-02 05:15:00	0	0	0	0	345	10.11	15.12	35.6	99.6	98.89	-0.3	-0.7	0	35.6	0	57	7441	98.92	35.1
2024-02-02 05:20:00	0	0	0	0	343	9.6	14.41	35.6	99.5	98.9	-0.4	-0.7	0	35.6	0	57	7439	98.93	35.2
2024-02-02 05:25:00	0	0	0	0	340	10.13	15.68	35.6	99.6	98.91	-0.3	-0.7	0	35.6	0	57	7439	98.93	35.2
2024-02-02 05:30:00	0	0	0	0	344	11.65	15.66	35.6	100.2	98.91	-0.1	-0.8	0	35.5	0	56	7437	98.94	35.1
2024-02-02 05:35:00	0	0	0	0	344	10.69	16.2	35.5	99.5	98.92	-0.3	-0.7	0	35.5	0	56	7438	98.95	35.1
2024-02-02 05:40:00	0	0	0	0	350	11.18	17.27	35.4	99.9	98.93	-0.3	-0.9	0	35.4	0	57	7439	98.96	35.1
2024-02-02 05:45:00	0	0	0	0	345	12.37	17.54	35.5	99.8	98.94	-0.1	-0.8	0	35.5	0	56	7438	98.97	35
2024-02-02 05:50:00	0	0	0	0	344	10.69	15.93	35.4	99.9	98.95	-0.3	-0.7	0	35.4	0	56	7438	98.98	35
2024-02-02 05:55:00	0	0	0	0	345	12.5	15.97	35.5	100	98.95	-0.2	-1	0	35.5	0	56	7437	98.98	35
2024-02-02 06:00:00	0	0	0	0	354	11.41	15.75	35.4	100	98.96	-0.4	-0.7	0	35.4	0	56	7438	98.99	34.9
2024-02-02 06:05:00	0	0	0	0	352	12.53	20.54	35.4	99.9	98.97	-0.2	-0.7	0	35.4	0	56	7438	99	34.9
2024-02-02 06:10:00	0	0	0	0	350	11.61	18.81	35.3	100.3	98.98	-0.3	-0.5	0	35.3	0	56	7436	99	34.9
2024-02-02 06:15:00	0	0	0	0	348	12.53	19.69	35.3	100.3	98.98	-0.4	-0.7	0	35.3	0	56	7438	99.01	34.9
2024-02-02 06:20:00	0	0	0	0	347	11.56	18.07	35.2	100.3	99	-0.2	-0.9	0	35.3	0	56	7438	99.02	34.8
2024-02-02 06:25:00	0	0	0	0	350	10.38	15.5	35.2	100	99	-0.3	-0.7	0	35.3	0	56	7438	99.03	34.8
2024-02-02 06:30:00	0	0	0	0	355	9.93	14.5	35.2	99.8	99.01	-0.2	-0.8	0	35.2	0	57	7439	99.04	34.7
2024-02-02 06:35:00	0	0	0	0	356	10.56	15.97	35.2	99.8	99.02	-0.2	-0.6	0	35.2	0	56	7437	99.05	34.7
2024-02-02 06:40:00	0	0	0	0	354	12.62	16.84	35.1	99.6	99.02	-0.3	-0.9	0	35.1	0	56	7436	99.05	34.7
2024-02-02 06:45:00	0	0	0	0	355	11.83	18.97	35	100	99.03	-0.2	-0.7	0	35.1	0	56	7436	99.06	34.6
2024-02-02 06:50:00	0	0	0	0	357	11.39	17.11	35.1	99.8	99.04	-0.4	-0.7	0	35.1	0	56	7437	99.06	34.6
2024-02-02 06:55:00	0	0	0	0	349	10.02	13.73	35	100.2	99.04	-0.2	-0.7	0	35	0	56	7436	99.07	34.5
2024-02-02 07:00:00	0	0	0	0	350	11.43	16.11	35	100	99.05	-0.3	-0.7	0	35	0	57	7439	99.07	34.5
2024-02-02 07:05:00	0.2	0	0	0	347	11.34	17.52	35	99.6	99.06	-0.3	-0.5	0	35	0	57	7439	99.08	34.4
2024-02-02 07:10:00	1	0	0	0	350	9.86	14.83	35	99.9	99.07	-0.4	-0.8	0	35	0	56	7435	99.09	34.4
2024-02-02 07:15:00	1.8	0	0	0	350	10.22	13.69	35	99.8	99.07	-0.3	-0.9	0	35	0	56	7437	99.1	34.4
2024-02-02 07:20:00	3	0	0	0	349	13.27	18.7	34.9	99.6	99.08	-0.4	-0.7	0	35	0	56	7434	99.1	34.5
2024-02-02 07:25:00	3	0	0	0	342	12.75	17.74	35	98.7	99.08	-0.3	-0.9	0	35	0.01	56	7433	99.11	34.6
2024-02-02 07:30:00	4.4	0	0	0	344	12.53	16.31	35	98.9	99.09	-0.3	-0.7	0	35	0.01	56	7435	99.12	34.5
2024-02-02 07:35:00	6.2	0	0	0	338	12.84	18.68	35	98.9	99.1	-0.4	-0.7	0	35	0.01	56	7434	99.13	34.5
2024-02-02 07:40:00	6.4	0	0	0	354	11.74	15.84	35	99.2	99.11	-0.2	-0.8	0	35	0.01	56	7434	99.14	34.5
2024-02-02 07:45:00	7	0	0	0	348	12.08	17.05	34.9	99	99.12	-0.4	-0.6	0	35	0.01	56	7433	99.14	34.4
2024-02-02 07:50:00	7.6	0	0	0	345	10.69	13.47	34.9	99.2	99.13	-0.2	-0.6	0	34.9	0.01	56	7432	99.16	34.5
2024-02-02 07:55:00	8.2	0	0	0	340	12.03	17.36	34.9	99.2	99.14	-0.3	-0.8	0	34.9	0.01	56	7431	99.16	34.4

z6-17454 8352	Port1															Port7		Port8	
	ATMOS 41 All-in-one Weather Station															Battery		Barometer	
Timestamps	W/m² Solar Radiation	in Precipitation	Lightning Activity	miles Lightning Distance	° Wind Direction	mph Wind Speed	mph Gust Speed	°F Air Temp.	% Relative Humidity	kPa Atmospheric Pressure	° X-axis Level	° Y-axis Level	in/h Max Precip Rate	°F RH Sensor Temp	kPa VPD	% Battery Percent	mV Battery Voltage	kPa Reference Pressure	°F Logger Temp.
2024-02-02 08:00:00	11.2	0	0	0	349	11.25	18.05	34.7	98.6	99.14	-0.2	-0.6	0	34.8	0.01	56	7432	99.17	34.4
2024-02-02 08:05:00	12	0	0	0	345	11.27	17.67	34.8	98.6	99.14	-0.1	-0.8	0	34.8	0.01	55	7430	99.17	34.4
2024-02-02 08:10:00	14.4	0	0	0	351	11.01	15.9	34.7	98.3	99.15	-0.4	-0.5	0	34.8	0.01	55	7430	99.18	34.3
2024-02-02 08:15:00	16.2	0	0	0	356	11.54	16.91	34.7	98.4	99.16	-0.2	-0.8	0	34.7	0.01	55	7430	99.18	34.2
2024-02-02 08:20:00	18.6	0	0	0	345	11.41	15.97	34.7	98.3	99.16	-0.2	-0.6	0	34.7	0.01	55	7428	99.19	34.2
2024-02-02 08:25:00	20.8	0	0	0	343	10.22	14.58	34.7	98.3	99.17	-0.1	-0.6	0	34.7	0.01	55	7430	99.2	34.2
2024-02-02 08:30:00	21.4	0	0	0	343	10.29	14.25	34.6	98.5	99.17	-0.4	-0.7	0	34.7	0.01	55	7430	99.2	34.2
2024-02-02 08:35:00	22.2	0	0	0	338	9.95	12.73	34.6	98.4	99.18	-0.2	-0.6	0	34.7	0.01	56	7432	99.21	34.2
2024-02-02 08:40:00	25.2	0	0	0	340	12.77	18.63	34.6	97.8	99.18	-0.2	-0.6	0	34.6	0.01	56	7431	99.21	34.2
2024-02-02 08:45:00	31	0	0	0	345	10.38	18.32	34.6	98.1	99.18	-0.4	-0.8	0	34.7	0.01	55	7428	99.21	34.2
2024-02-02 08:50:00	42	0	0	0	342	11.39	16.49	34.5	97.6	99.18	-0.2	-0.6	0	34.6	0.02	55	7430	99.21	34.2
2024-02-02 08:55:00	46.2	0	0	0	345	10.96	19.26	34.6	97.6	99.19	-0.3	-0.7	0	34.7	0.02	56	7432	99.22	34.3
2024-02-02 09:00:00	49.8	0	0	0	352	12.15	18.01	34.6	97.6	99.2	-0.4	-0.5	0	34.7	0.02	56	7431	99.23	34.3
2024-02-02 09:05:00	50.2	0	0	0	349	11.97	18.81	34.6	97.2	99.2	-0.3	-0.7	0	34.7	0.02	56	7435	99.23	34.4
2024-02-02 09:10:00	64.4	0	0	0	6	10.49	15.59	34.7	96.9	99.21	-0.3	-0.6	0	34.9	0.02	55	7430	99.24	34.4
2024-02-02 09:15:00	68.8	0	0	0	0	14.16	20.8	34.7	96.2	99.21	-0.3	-0.9	0	34.9	0.03	56	7433	99.24	34.4
2024-02-02 09:20:00	67	0	0	0	359	13.98	18.9	34.7	95.5	99.22	-0.3	-0.5	0	34.8	0.03	56	7432	99.25	34.4
2024-02-02 09:25:00	75.6	0	0	0	2	13.78	20.2	34.6	95.2	99.22	-0.4	-0.6	0	34.8	0.03	56	7432	99.25	34.4
2024-02-02 09:30:00	101	0	0	0	10	12.33	17.4	34.6	95.3	99.23	-0.4	-0.9	0	34.8	0.03	56	7435	99.26	34.4
2024-02-02 09:35:00	120.8	0	0	0	4	8.75	12.01	34.6	96	99.24	0	-0.8	0	35	0.03	56	7435	99.27	34.6
2024-02-02 09:40:00	129.4	0	0	0	4	10.69	15.39	34.8	95.8	99.24	-0.4	-0.7	0	35.1	0.03	56	7437	99.27	34.8
2024-02-02 09:45:00	149.6	0	0	0	358	11.36	17.94	34.9	95.2	99.24	-0.4	-0.6	0	35.2	0.03	56	7437	99.27	34.9
2024-02-02 09:50:00	176.8	0	0	0	354	13.6	18.75	35.1	94.8	99.25	-0.3	-0.5	0	35.5	0.04	57	7441	99.29	35.1
2024-02-02 09:55:00	136.4	0	0	0	342	13.6	23.78	35.2	93.7	99.26	-0.6	-0.8	0	35.5	0.04	57	7439	99.29	35.2
2024-02-02 10:00:00	121.8	0	0	0	346	11.01	17.58	35.1	94.1	99.27	-0.4	-0.6	0	35.4	0.04	57	7441	99.3	35.2
2024-02-02 10:05:00	110.4	0	0	0	354	11.63	16.2	35.1	94	99.28	-0.3	-0.8	0	35.4	0.04	57	7440	99.31	35.2
2024-02-02 10:10:00	103.8	0	0	0	356	11.32	16.44	35.2	93.4	99.29	-0.2	-0.5	0	35.4	0.05	57	7442	99.32	35.3
2024-02-02 10:15:00	105.4	0	0	0	346	8.79	11.48	35.1	94.1	99.3	-0.4	-0.9	0	35.4	0.04	57	7444	99.34	35.3
2024-02-02 10:20:00	101.4	0	0	0	337	9.55	15.68	35.1	94	99.31	-0.2	-0.9	0	35.5	0.04	57	7441	99.34	35.3
2024-02-02 10:25:00	87.4	0	0	0	355	9.19	13.13	35.1	93.5	99.32	-0.4	-0.6	0	35.4	0.04	57	7442	99.35	35.3
2024-02-02 10:30:00	90.8	0	0	0	355	7.87	9.69	35.2	93.4	99.32	-0.3	-0.8	0	35.5	0.05	57	7443	99.35	35.3
2024-02-02 10:35:00	91.4	0	0	0	334	10.2	17.34	35.1	92.8	99.33	-0.5	-0.6	0	35.4	0.05	57	7443	99.35	35.3
2024-02-02 10:40:00	94	0	0	0	349	9.35	13.96	35.2	92.1	99.33	-0.3	-0.8	0	35.4	0.05	57	7444	99.36	35.3
2024-02-02 10:45:00	99	0	0	0	3	10.45	14.38	35.1	92.7	99.34	-0.5	-0.8	0	35.4	0.05	57	7444	99.37	35.3
2024-02-02 10:50:00	98.8	0	0	0	354	9.19	13.58	35.1	92.7	99.34	-0.3	-0.7	0	35.3	0.05	57	7445	99.37	35.3
2024-02-02 10:55:00	95.8	0	0	0	343	10.04	15.86	35.2	92.3	99.34	-0.1	-0.6	0	35.4	0.05	57	7444	99.37	35.3
2024-02-02 11:00:00	99	0	0	0	354	11.95	16.87	35	92.3	99.34	-0.2	-0.5	0	35.3	0.05	57	7445	99.36	35.2
2024-02-02 11:05:00	101.8	0	0	0	344	10.07	14.63	34.8	92.3	99.34	-0.3	-0.7	0	35.2	0.05	57	7446	99.37	35.2
2024-02-02 11:10:00	105.8	0	0	0	336	11.86	18.25	34.9	92.3	99.34	-0.5	-0.5	0	35.2	0.05	57	7446	99.37	35.2
2024-02-02 11:15:00	94	0	0	0	340	12.55	19.17	34.9	91.6	99.34	-0.4	-0.7	0	35.1	0.06	58	7448	99.37	35.1
2024-02-02 11:20:00	99	0	0	0	343	12.46	18.1	34.7	91.1	99.35	-0.2	-0.8	0	35	0.06	57	7446	99.38	35.1
2024-02-02 11:25:00	107.4	0	0	0	340	12.55	18.37	34.7	91.1	99.35	-0.2	-0.6	0	35	0.06	57	7446	99.38	35.1
2024-02-02 11:30:00	116.2	0	0	0	341	11.99	17.02	34.7	90.8	99.35	-0.2	-0.7	0	35	0.06	57	7446	99.37	35.1
2024-02-02 11:35:00	140	0	0	0	1	9.33	15.26	34.7	90.8	99.35	-0.4	-0.7	0	35.1	0.06	57	7447	99.38	35.2
2024-02-02 11:40:00	104.6	0	0	0	0	9.1	15.37	34.8	90.2	99.34	-0.3	-0.8	0	35.1	0.07	58	7448	99.38	35.2
2024-02-02 11:45:00	89.8	0	0	0	340	10.4	14.5	35	89.9	99.34	-0.2	-0.9	0	35.2	0.07	58	7450	99.37	35.2
2024-02-02 11:50:00	92.6	0	0	0	338	8.46	12.59	35.1	90.6	99.34	-0.2	-0.7	0	35.3	0.06	58	7448	99.37	35.3
2024-02-02 11:55:00	122.4	0	0	0	347	8.28	11.48	35	91.8	99.34	-0.2	-0.7	0	35.3	0.06	58	7448	99.37	35.3
2024-02-02 12:00:00	89	0	0	0	336	8.86	11.63	35.2	90.2	99.34	-0.2	-0.6	0	35.5	0.07	58	7450	99.37	35.4
2024-02-02 12:05:00	82.6	0	0	0	322	10.87	15.23	35.2	90.7	99.34	-0.3	-0.8	0	35.4	0.06	58	7449	99.37	35.4
2024-02-02 12:10:00	109.2	0	0	0	323	11.21	14.38	35	91.5	99.33	-0.2	-0.8	0	35.2	0.06	58	7449	99.36	35.3
2024-02-02 12:15:00	118.2	0	0	0	321	9.06	11.59	35	91.5	99.33	-0.4	-0.7	0	35.2	0.06	58	7451	99.36	35.3
2024-02-02 12:20:00	124.8	0	0	0	333	12.26	19.46	34.9	91.6	99.33	-0.7	-0.5	0	35.2	0.06	58	7449	99.35	35.5
2024-02-02 12:25:00	148.4	0	0	0	325	10.25	14.83	35.1	91.2	99.33	-0.3	-0.7	0	35.4	0.06	58	7451	99.35	35.5
2024-02-02 12:30:00	162.2	0	0	0	337	10.36	17.25	35.1	90.3	99.33	-0.4	-0.6	0	35.5	0.07	58	7455	99.35	35.7
2024-02-02 12:35:00	112	0	0	0	339	11.32	17	35.2	90	99.32	-0.5	-0.5	0	35.5	0.07	58	7452	99.35	35.7
2024-02-02 12:40:00	152.6	0	0	0	333	13	18.43	35.3	89.7	99.32	-0.4	-0.5	0	35.7	0.07	58	7454	99.35	35.8
2024-02-02 12:45:00	121.8	0	0	0	339	12.39	16.33	35.3	89.6	99.32	-0.5	-0.6	0	35.7	0.07	58	7454	99.35	35.8
2024-02-02 12:50:00	119	0	0	0	344	12.93	18.21	35.4	88.6	99.32	-0.5	-0.6	0	35.6	0.08	58	7455	99.35	35.7
2024-02-02 12:55:00	115.4	0	0	0	339	11.68	15.28	35.3	89	99.32	-0.2	-0.7	0	35.5	0.08	58	7455	99.35	35.7
2024-02-02 13:00:00	103.6	0	0	0	337	10.51	12.84	35.2	89.4	99.32	-0.4	-0.7	0	35.5	0.07	58	7454	99.34	35.7
2024-02-02 13:05:00	109	0	0	0	335	8.43	11.77	35.2	90.2	99.32	-0.2	-0.8	0	35.5	0.07	58	7455	99.35	35.7
2024-02-02 13:10:00	101.6	0	0	0	332	9.98	16.78	35.2	90	99.32	-0.3	-0.6	0	35.5	0.07	59	7456	99.35	35.8
2024-02-02 13:15:00	128.2	0	0	0	333	9.75	13.91	35.2	90.1	99.32	-0.3	-0.6	0	35.5	0.07	59	7456	99.34	35.7

z6-17454 8352	Port1															Port7		Port8	
	ATMOS 41 All-in-one Weather Station															Battery		Barometer	
Timestamps	W/m² Solar Radiation	in Precipitation	Lightning Activity	miles Lightning Distance	° Wind Direction	mph Wind Speed	mph Gust Speed	°F Air Temp.	% Relative Humidity	kPa Atmospheric Pressure	° X-axis Level	° Y-axis Level	in/h Max Precip Rate	°F RH Sensor Temp	kPa VPD	% Battery Percent	mV Battery Voltage	kPa Reference Pressure	°F Logger Temp.
2024-02-02 13:20:00	138.2	0	0	0	342	8.3	11.36	35.3	90.4	99.32	-0.3	-0.8	0	35.6	0.07	59	7459	99.34	35.9
2024-02-02 13:25:00	133	0	0	0	341	8.93	14.63	35.5	89.7	99.31	-0.2	-0.7	0	35.8	0.07	59	7457	99.34	36
2024-02-02 13:30:00	143.6	0	0	0	337	10.36	14.45	35.6	89.7	99.31	-0.3	-0.9	0	35.9	0.07	59	7460	99.34	36.1
2024-02-02 13:35:00	153.4	0	0	0	329	9.91	13.62	35.6	89.3	99.32	-0.4	-0.8	0	36	0.08	59	7459	99.35	36.2
2024-02-02 13:40:00	153.4	0	0	0	339	11.07	15.5	35.6	88.9	99.32	-0.1	-1	0	36	0.08	59	7462	99.34	36.2
2024-02-02 13:45:00	115.2	0	0	0	334	10.98	16.69	35.8	88.6	99.32	-0.3	-0.6	0	36.1	0.08	59	7460	99.35	36.2
2024-02-02 13:50:00	99.2	0	0	0	337	10.56	15.12	35.8	88.6	99.32	-0.2	-0.7	0	36	0.08	59	7461	99.35	36.2
2024-02-02 13:55:00	101	0	0	0	336	10.29	13.6	35.7	88.2	99.32	-0.3	-0.7	0	36	0.08	59	7463	99.35	36.2
2024-02-02 14:00:00	101.8	0	0	0	334	10.85	15.1	35.6	89.1	99.33	-0.3	-0.6	0	36	0.08	59	7463	99.36	36.1
2024-02-02 14:05:00	94.4	0	0	0	344	12.48	16.53	35.6	88.4	99.34	-0.4	-0.8	0	35.8	0.08	59	7463	99.36	36
2024-02-02 14:10:00	96	0	0	0	333	11.61	15.73	35.4	89.1	99.34	-0.2	-0.8	0	35.7	0.08	59	7463	99.37	35.9
2024-02-02 14:15:00	109	0	0	0	338	11.25	15.48	35.4	89.9	99.35	-0.4	-0.5	0	35.7	0.07	60	7464	99.38	36
2024-02-02 14:20:00	108.8	0	0	0	344	11.48	15.28	35.4	89.1	99.35	-0.2	-0.6	0	35.7	0.08	59	7461	99.38	35.9
2024-02-02 14:25:00	104.8	0	0	0	342	8.63	13.09	35.4	89.2	99.36	-0.3	-0.6	0	35.6	0.08	60	7464	99.39	36
2024-02-02 14:30:00	118.6	0	0	0	350	10.58	15.52	35.5	89.5	99.37	-0.1	-0.6	0	35.9	0.07	59	7463	99.4	36.1
2024-02-02 14:35:00	133.2	0	0	0	331	10.83	15.68	35.5	88.1	99.37	-0.3	-0.7	0	35.9	0.08	60	7464	99.4	36.1
2024-02-02 14:40:00	116.6	0	0	0	341	11.48	15.79	35.6	88.4	99.38	-0.2	-0.8	0	35.9	0.08	60	7465	99.41	36.1
2024-02-02 14:45:00	106.8	0	0	0	341	12.62	18.84	35.7	87.9	99.39	-0.5	-1	0	36	0.09	60	7464	99.41	36
2024-02-02 14:50:00	100.2	0	0	0	346	11.61	15.73	35.6	87.9	99.4	-0.4	-0.6	0	35.8	0.09	60	7466	99.42	36
2024-02-02 14:55:00	113.8	0	0	0	344	11.32	16.78	35.6	88	99.4	-0.3	-0.6	0	35.8	0.08	60	7466	99.43	35.9
2024-02-02 15:00:00	97.8	0	0	0	337	12.82	19.28	35.5	88.2	99.4	-0.1	-0.6	0	35.8	0.08	60	7467	99.42	35.9
2024-02-02 15:05:00	97.4	0	0	0	328	10.4	14.03	35.5	89.1	99.4	-0.1	-0.9	0	35.7	0.08	60	7465	99.43	35.8
2024-02-02 15:10:00	96	0	0	0	331	11.45	15.88	35.4	88.8	99.4	-0.3	-0.9	0	35.7	0.08	60	7468	99.43	35.9
2024-02-02 15:15:00	95	0	0	0	328	9.82	13.31	35.4	88.5	99.41	-0.2	-0.7	0	35.6	0.08	60	7466	99.43	35.8
2024-02-02 15:20:00	85.2	0	0	0	328	11.1	15.73	35.4	88.9	99.41	-0.4	-0.7	0	35.6	0.08	60	7465	99.44	35.8
2024-02-02 15:25:00	78	0	0	0	326	10.94	15.61	35.4	88.5	99.41	-0.5	-0.5	0	35.6	0.08	60	7466	99.44	35.7
2024-02-02 15:30:00	65.2	0	0	0	330	12.86	16.73	35.3	88.7	99.42	-0.2	-0.7	0	35.5	0.08	60	7466	99.44	35.6
2024-02-02 15:35:00	60.6	0	0	0	336	10.4	17.07	35.2	88.8	99.42	-0.2	-0.8	0	35.4	0.08	60	7466	99.45	35.5
2024-02-02 15:40:00	59.6	0	0	0	331	9.19	13.87	35.2	89.4	99.43	-0.4	-0.8	0	35.3	0.07	60	7465	99.45	35.4
2024-02-02 15:45:00	52.4	0	0	0	335	8.21	12.37	35.2	89.4	99.43	-0.3	-0.8	0	35.3	0.07	60	7464	99.46	35.4
2024-02-02 15:50:00	57.4	0	0	0	335	9.31	13.78	35.2	89.1	99.44	-0.2	-0.9	0	35.3	0.08	60	7466	99.46	35.3
2024-02-02 15:55:00	48.8	0	0	0	335	10.33	14.65	35.2	89.4	99.44	-0.3	-0.6	0	35.4	0.07	60	7466	99.47	35.3
2024-02-02 16:00:00	42	0	0	0	339	11.12	14.05	35.2	89.3	99.45	-0.3	-0.8	0	35.2	0.07	60	7466	99.47	35.2
2024-02-02 16:05:00	31.8	0	0	0	336	8.77	16.17	35.2	89.4	99.46	-0.3	-0.7	0	35.2	0.07	59	7463	99.48	35.1
2024-02-02 16:10:00	26.8	0	0	0	324	11.74	17.56	35.1	89.5	99.45	-0.3	-0.7	0	35.2	0.07	59	7462	99.47	35
2024-02-02 16:15:00	25.2	0	0	0	328	10.83	16.02	35.1	89.5	99.45	-0.4	-0.8	0	35.1	0.07	59	7461	99.48	34.9
2024-02-02 16:20:00	23.8	0	0	0	322	10.58	14.23	34.9	89.5	99.45	-0.3	-0.7	0	35	0.07	59	7462	99.48	34.8
2024-02-02 16:25:00	20.2	0	0	0	325	8.5	12.06	34.8	90.2	99.46	-0.3	-0.7	0	34.9	0.07	59	7463	99.48	34.7
2024-02-02 16:30:00	18	0	0	0	318	10.04	13.94	34.8	90.2	99.46	-0.4	-0.6	0	34.8	0.07	59	7463	99.49	34.6
2024-02-02 16:35:00	15.8	0	0	0	333	9.71	12.77	34.7	90.3	99.47	-0.3	-0.6	0	34.8	0.07	59	7463	99.49	34.5
2024-02-02 16:40:00	12.6	0	0	0	328	9.73	13.31	34.7	90.5	99.48	-0.4	-0.7	0	34.7	0.06	59	7463	99.5	34.4
2024-02-02 16:45:00	8.8	0	0	0	324	8.23	11.7	34.7	90.5	99.48	-0.2	-0.8	0	34.7	0.06	59	7463	99.5	34.4
2024-02-02 16:50:00	6.2	0	0	0	325	8.52	13.13	34.6	90.7	99.49	-0.3	-0.8	0	34.7	0.06	60	7464	99.51	34.3
2024-02-02 16:55:00	3.8	0	0	0	324	8.21	10.89	34.7	90.5	99.49	-0.4	-0.7	0	34.7	0.06	59	7460	99.51	34.2
2024-02-02 17:00:00	2.2	0	0	0	317	7.85	10.49	34.6	90.7	99.49	-0.3	-0.7	0	34.6	0.06	59	7463	99.51	34.2
2024-02-02 17:05:00	1.2	0	0	0	315	7.09	8.93	34.5	90.8	99.51	-0.3	-0.8	0	34.5	0.06	59	7462	99.52	34.1
2024-02-02 17:10:00	0.4	0	0	0	317	8.81	12.88	34.5	91.7	99.51	-0.2	-0.8	0	34.6	0.06	59	7460	99.53	34
2024-02-02 17:15:00	0	0	0	0	318	9.08	11.79	34.4	92.1	99.51	-0.4	-0.8	0	34.4	0.05	59	7463	99.53	33.9
2024-02-02 17:20:00	0	0	0	0	320	8.43	10.85	34.3	92.4	99.52	-0.2	-0.8	0	34.3	0.05	59	7461	99.54	33.8
2024-02-02 17:25:00	0	0	0	0	317	7.85	10.56	34.2	92.3	99.52	-0.4	-0.5	0	34.2	0.05	59	7461	99.54	33.7
2024-02-02 17:30:00	0	0	0	0	325	9.22	13.04	34.2	92.8	99.52	-0.3	-0.7	0	34.2	0.05	59	7460	99.54	33.6
2024-02-02 17:35:00	0	0	0	0	326	10.02	14.5	34.2	92.7	99.53	-0.3	-0.8	0	34.2	0.05	59	7458	99.55	33.6
2024-02-02 17:40:00	0	0	0	0	324	9.64	13.2	34.1	93.1	99.53	-0.3	-0.7	0	34	0.05	59	7460	99.55	33.5
2024-02-02 17:45:00	0	0	0	0	326	9.66	12.37	34.1	92.9	99.54	-0.4	-0.6	0	34.1	0.05	59	7460	99.56	33.5
2024-02-02 17:50:00	0	0	0	0	326	8.77	11.32	34	93.4	99.54	-0.3	-0.7	0	34	0.04	59	7460	99.56	33.4
2024-02-02 17:55:00	0	0	0	0	317	8.59	10.94	34.1	93.4	99.55	-0.3	-0.8	0	34	0.04	59	7460	99.57	33.4
2024-02-02 18:00:00	0	0	0	0	324	8.25	12.12	34	93.7	99.56	-0.3	-0.7	0	34	0.04	59	7461	99.58	33.3
2024-02-02 18:05:00	0	0	0	0	327	7.45	9.69	34	93.7	99.56	-0.3	-0.6	0	34	0.04	59	7459	99.58	33.3
2024-02-02 18:10:00	0	0	0	0	316	7.67	10.02	34	93.4	99.57	-0.4	-0.7	0	33.9	0.04	59	7457	99.59	33.3
2024-02-02 18:15:00	0	0	0	0	317	7.05	8.99	33.9	93.7	99.57	-0.4	-0.7	0	33.9	0.04	59	7458	99.59	33.3
2024-02-02 18:20:00	0	0	0	0	323	7.05	8.99	33.9	94	99.58	-0.2	-0.7	0	33.9	0.04	59	7460	99.6	33.2
2024-02-02 18:25:00	0	0	0	0	329	7.74	9.4	34	93.7	99.58	-0.3	-0.7	0	33.9	0.04	59	7457	99.6	33.2
2024-02-02 18:30:00	0	0	0	0	356	6.31	9.35	34	93.6	99.59	-0.2	-0.7	0	34	0.04	59	7457	99.61	33.2
2024-02-02 18:35:00	0	0	0	0	351	6.35	8.93	33.9	94	99.6	-0.4	-0.6	0	33.9	0.04	59	7457	99.62	33.3

z6-17454 8352	Port1															Port7		Port8	
	ATMOS 41 All-in-one Weather Station															Battery		Barometer	
Timestamps	W/m² Solar Radiation	in Precipitation	Lightning Activity	miles Lightning Distance	° Wind Direction	mph Wind Speed	mph Gust Speed	°F Air Temp.	% Relative Humidity	kPa Atmospheric Pressure	° X-axis Level	° Y-axis Level	in/h Max Precip Rate	°F RH Sensor Temp	kPa VPD	% Battery Percent	mV Battery Voltage	kPa Reference Pressure	°F Logger Temp.
2024-02-02 18:40:00	0	0	0	0	344	4.65	7.36	34	93.7	99.59	-0.3	-0.7	0	34	0.04	59	7459	99.61	33.2
2024-02-02 18:45:00	0	0	0	0	346	4.47	5.35	34	93.7	99.59	-0.3	-0.7	0	34	0.04	59	7459	99.61	33.2
2024-02-02 18:50:00	0	0	0	0	343	3.8	4.72	34	93.7	99.59	-0.4	-0.6	0	34	0.04	59	7458	99.61	33.2
2024-02-02 18:55:00	0	0	0	0	344	3.74	5.14	33.9	93.9	99.59	-0.3	-0.7	0	33.9	0.04	59	7457	99.61	33.2
2024-02-02 19:00:00	0	0	0	0	348	4.16	7.23	33.9	93.9	99.59	-0.4	-0.7	0	33.9	0.04	59	7458	99.61	33.2
2024-02-02 19:05:00	0	0	0	0	6	3.62	5.44	33.9	93.4	99.59	-0.3	-0.6	0	33.9	0.04	59	7458	99.61	33.2
2024-02-02 19:10:00	0	0	0	0	8	4.16	6.44	34	93.7	99.6	-0.3	-0.8	0	34	0.04	59	7457	99.62	33.2
2024-02-02 19:15:00	0	0	0	0	3	4.12	5.19	33.9	93.5	99.6	-0.2	-0.7	0	33.9	0.04	59	7457	99.62	33.2
2024-02-02 19:20:00	0	0	0	0	9	3.87	5.01	33.9	92.8	99.6	-0.3	-0.6	0	33.9	0.05	58	7454	99.62	33.2
2024-02-02 19:25:00	0	0	0	0	13	3.74	5.46	33.9	92.8	99.61	-0.3	-0.7	0	33.9	0.05	59	7457	99.62	33.2
2024-02-02 19:30:00	0	0	0	0	2	4.72	7.2	33.9	92.5	99.61	-0.3	-0.7	0	33.9	0.05	59	7457	99.63	33.2
2024-02-02 19:35:00	0	0	0	0	4	4.36	6.4	33.9	92.6	99.61	-0.4	-0.5	0	33.9	0.05	59	7457	99.63	33.2
2024-02-02 19:40:00	0	0	0	0	1	4.5	6.13	33.9	92	99.62	-0.4	-0.7	0	33.9	0.05	58	7455	99.63	33.1
2024-02-02 19:45:00	0	0	0	0	6	3.6	5.21	33.9	91.6	99.61	-0.3	-0.7	0	33.9	0.06	58	7455	99.63	33.1
2024-02-02 19:50:00	0	0	0	0	359	3.91	5.75	33.8	91.5	99.61	-0.3	-0.7	0	33.8	0.06	58	7453	99.63	33.1
2024-02-02 19:55:00	0	0	0	0	355	3.94	5.86	33.9	91.7	99.62	-0.3	-0.7	0	33.9	0.05	59	7456	99.63	33
2024-02-02 20:00:00	0	0	0	0	349	3.94	5.73	33.8	91.5	99.62	-0.3	-0.6	0	33.8	0.06	58	7454	99.63	33
2024-02-02 20:05:00	0	0	0	0	6	2.95	4.68	33.7	91.3	99.61	-0.3	-0.7	0	33.7	0.06	58	7453	99.63	33
2024-02-02 20:10:00	0	0	0	0	1	3.44	4.79	33.7	91.6	99.62	-0.4	-0.7	0	33.7	0.05	58	7454	99.64	33
2024-02-02 20:15:00	0	0	0	0	344	4.23	4.85	33.7	91.9	99.63	-0.3	-0.7	0	33.7	0.05	59	7456	99.65	33
2024-02-02 20:20:00	0	0	0	0	340	4.23	5.39	33.7	91.6	99.63	-0.5	-0.6	0	33.7	0.05	58	7454	99.65	33
2024-02-02 20:25:00	0	0	0	0	351	4.34	5.86	33.6	92	99.63	-0.3	-0.7	0	33.6	0.05	58	7454	99.65	32.9
2024-02-02 20:30:00	0	0	0	0	356	4.23	6.31	33.8	91.5	99.63	-0.3	-0.7	0	33.8	0.06	59	7456	99.65	32.9
2024-02-02 20:35:00	0	0	0	0	358	5.44	7.47	33.7	91.6	99.63	-0.3	-0.7	0	33.7	0.05	58	7454	99.65	32.9
2024-02-02 20:40:00	0	0	0	0	358	5.86	8.25	33.7	90.7	99.63	-0.4	-0.8	0	33.7	0.06	58	7454	99.65	32.9
2024-02-02 20:45:00	0	0	0	0	350	5.84	7.54	33.6	90.5	99.63	-0.3	-0.8	0	33.6	0.06	58	7453	99.64	33
2024-02-02 20:50:00	0	0	0	0	354	6.08	8.23	33.8	90	99.62	-0.3	-0.7	0	33.7	0.07	58	7453	99.64	33
2024-02-02 20:55:00	0	0	0	0	358	7.07	10.76	33.7	90.4	99.63	-0.4	-0.6	0	33.8	0.06	58	7454	99.65	33
2024-02-02 21:00:00	0	0	0	0	357	9.55	16.2	33.8	90	99.62	-0.3	-0.7	0	33.8	0.07	58	7454	99.64	33
2024-02-02 21:05:00	0	0	0	0	4	12.8	17.65	33.7	89.3	99.62	-0.4	-0.7	0	33.7	0.07	58	7453	99.64	33
2024-02-02 21:10:00	0	0	0	0	7	12.06	18.07	33.6	88.9	99.62	-0.2	-0.5	0	33.6	0.07	58	7452	99.64	32.9
2024-02-02 21:15:00	0	0	0	0	3	10.49	14.05	33.5	88.3	99.62	-0.2	-0.7	0	33.5	0.08	58	7451	99.64	32.8
2024-02-02 21:20:00	0	0	0	0	14	11.12	14.88	33.3	88.7	99.62	-0.4	-0.7	0	33.4	0.07	58	7453	99.64	32.7
2024-02-02 21:25:00	0	0	0	0	6	10.09	15.59	33.3	88.6	99.62	-0.4	-0.7	0	33.3	0.07	58	7452	99.64	32.6
2024-02-02 21:30:00	0	0	0	0	0	12.41	17.74	33.2	88	99.61	-0.3	-0.8	0	33.2	0.08	58	7453	99.63	32.5
2024-02-02 21:35:00	0	0	0	0	4	12.12	18.9	33	88.1	99.62	-0.4	-0.6	0	33	0.08	58	7451	99.64	32.4
2024-02-02 21:40:00	0	0	0	0	14	14.09	20.85	32.9	88.2	99.62	-0.3	-0.9	0	32.9	0.07	58	7451	99.64	32.3
2024-02-02 21:45:00	0	0	0	0	11	8.93	11.81	32.8	88.3	99.63	-0.3	-0.7	0	32.8	0.07	58	7452	99.65	32.3
2024-02-02 21:50:00	0	0	0	0	13	10.33	13.82	32.7	88.5	99.63	-0.4	-0.7	0	32.7	0.07	58	7451	99.65	32.2
2024-02-02 21:55:00	0	0	0	0	10	11.52	18.61	32.6	88.9	99.63	-0.4	-0.7	0	32.6	0.07	58	7451	99.65	32.1
2024-02-02 22:00:00	0	0	0	0	4	9.19	12.41	32.6	88.3	99.64	-0.5	-0.6	0	32.6	0.07	58	7454	99.66	32
2024-02-02 22:05:00	0	0	0	0	3	12.77	18.9	32.4	88.8	99.63	-0.4	-0.7	0	32.5	0.07	58	7451	99.65	31.9
2024-02-02 22:10:00	0	0	0	0	8	13.18	18.21	32.4	88.5	99.63	-0.4	-0.9	0	32.4	0.07	58	7450	99.65	31.9
2024-02-02 22:15:00	0	0	0	0	13	11.81	15.32	32.3	88.7	99.63	-0.5	-0.6	0	32.3	0.07	58	7450	99.65	31.8
2024-02-02 22:20:00	0	0	0	0	5	12.26	18.01	32.3	88.3	99.63	-0.2	-0.7	0	32.3	0.07	58	7449	99.65	31.7
2024-02-02 22:25:00	0	0	0	0	9	10.49	16.11	32.1	88.6	99.63	-0.3	-0.7	0	32.1	0.07	58	7449	99.65	31.6
2024-02-02 22:30:00	0	0	0	0	5	9.57	13.94	32	88.3	99.63	-0.5	-0.6	0	32	0.07	58	7452	99.66	31.5
2024-02-02 22:35:00	0	0	0	0	1	9.8	15.17	32	88.5	99.64	-0.4	-0.6	0	32	0.07	58	7448	99.66	31.4
2024-02-02 22:40:00	0	0	0	0	7	7.85	11.25	31.9	88.6	99.63	-0.4	-0.8	0	31.9	0.07	57	7447	99.66	31.3
2024-02-02 22:45:00	0	0	0	0	14	10.89	14.74	31.8	88.8	99.63	-0.4	-0.9	0	31.7	0.07	58	7448	99.65	31.3
2024-02-02 22:50:00	0	0	0	0	4	11.32	16.96	31.8	89	99.63	-0.4	-0.7	0	31.7	0.07	58	7449	99.65	31.2
2024-02-02 22:55:00	0	0	0	0	1	10.56	14.09	31.7	89.4	99.63	-0.4	-0.8	0	31.7	0.06	58	7449	99.65	31.1
2024-02-02 23:00:00	0	0	0	0	3	10.8	15.32	31.6	88.1	99.62	-0.5	-0.9	0	31.6	0.07	58	7448	99.65	31
2024-02-02 23:05:00	0	0	0	0	353	8.95	11.32	31.6	88.6	99.63	-0.4	-0.7	0	31.6	0.07	58	7448	99.65	31
2024-02-02 23:10:00	0	0	0	0	8	7.94	11.23	31.4	88.8	99.63	-0.5	-0.7	0	31.4	0.07	57	7447	99.65	30.9
2024-02-02 23:15:00	0	0	0	0	356	9.53	14.47	31.4	88.8	99.63	-0.4	-0.6	0	31.4	0.07	58	7450	99.65	30.8
2024-02-02 23:20:00	0	0	0	0	354	10.83	16.75	31.4	88.9	99.63	-0.5	-0.6	0	31.4	0.07	58	7449	99.66	30.8
2024-02-02 23:25:00	0	0	0	0	356	10.87	15.59	31.4	88.6	99.63	-0.3	-0.7	0	31.4	0.07	58	7448	99.66	30.7
2024-02-02 23:30:00	0	0	0	0	350	10.4	15.7	31.4	89	99.63	-0.3	-0.7	0	31.4	0.07	58	7449	99.65	30.7
2024-02-02 23:35:00	0	0	0	0	4	10.07	15.12	31.2	89	99.63	-0.4	-0.8	0	31.2	0.06	58	7448	99.65	30.6
2024-02-02 23:40:00	0	0	0	0	358	8.19	10.78	31.2	89.2	99.63	-0.4	-0.7	0	31.2	0.06	57	7447	99.65	30.6
2024-02-02 23:45:00	0	0	0	0	350	8.84	14.09	31.2	89.7	99.63	-0.4	-0.7	0	31.2	0.06	57	7447	99.65	30.5
2024-02-02 23:50:00	0	0	0	0	350	10.07	13.33	31.1	89.3	99.62	-0.3	-0.6	0	31.1	0.06	57	7447	99.64	30.5
2024-02-02 23:55:00	0	0	0	0	352	8.79	13.18	31.1	90	99.62	-0.5	-0.6	0	31.1	0.06	57	7444	99.64	30.4

z6-17454 8352	Port1															Port7		Port8	
	ATMOS 41 All-in-one Weather Station															Battery		Barometer	
Timestamps	W/m² Solar Radiation	in Precipitation	Lightning Activity	miles Lightning Distance	° Wind Direction	mph Wind Speed	mph Gust Speed	°F Air Temp.	% Relative Humidity	kPa Atmospheric Pressure	° X-axis Level	° Y-axis Level	in/h Max Precip Rate	°F RH Sensor Temp	kPa VPD	% Battery Percent	mV Battery Voltage	kPa Reference Pressure	°F Logger Temp.
2024-02-03 00:00:00	0	0	0	0	354	6.91	9.91	31.1	90.1	99.62	-0.4	-0.8	0	31.1	0.06	57	7445	99.64	30.3
2024-02-03 00:05:00	0	0	0	0	347	8.9	12.86	31	90.2	99.62	-0.4	-0.7	0	31.1	0.06	56	7431	99.64	30.4
2024-02-03 00:10:00	0	0	0	0	346	10.63	13.22	31	89.1	99.62	-0.4	-0.6	0	31	0.06	54	7419	99.65	30.6
2024-02-03 00:15:00	0	0	0	0	354	10.6	13.94	30.8	89.5	99.62	-0.6	-0.6	0	30.8	0.06	54	7419	99.65	30.7
2024-02-03 00:20:00	0	0	0	0	10	9.6	14.2	30.9	89	99.62	-0.4	-0.9	0	30.9	0.06	56	7432	99.64	30.7
2024-02-03 00:25:00	0	0	0	0	344	9.93	13.67	30.8	89.2	99.61	-0.3	-0.7	0	30.8	0.06	56	7433	99.64	30.5
2024-02-03 00:30:00	0	0	0	0	349	9.01	14.54	30.7	89.6	99.62	-0.5	-0.7	0	30.8	0.06	56	7431	99.64	30.3
2024-02-03 00:35:00	0	0	0	0	351	9.19	14.56	30.8	89.4	99.62	-0.4	-0.6	0	30.8	0.06	56	7432	99.64	30.2
2024-02-03 00:40:00	0	0	0	0	353	9.46	14.41	30.7	89.8	99.62	-0.5	-0.6	0	30.7	0.06	56	7432	99.65	30.2
2024-02-03 00:45:00	0	0	0	0	337	8.25	10.6	30.7	89.6	99.63	-0.4	-0.6	0	30.8	0.06	56	7433	99.65	30.1
2024-02-03 00:50:00	0	0	0	0	350	8.97	12.62	30.7	89.8	99.63	-0.5	-0.8	0	30.7	0.06	56	7432	99.65	30.1
2024-02-03 00:55:00	0	0	0	0	345	9.86	13.85	30.6	90.1	99.63	-0.5	-0.7	0	30.6	0.06	56	7434	99.65	30
2024-02-03 01:00:00	0	0	0	0	338	8.41	13.67	30.6	90.1	99.63	-0.4	-0.7	0	30.6	0.06	56	7435	99.65	30
2024-02-03 01:05:00	0	0	0	0	348	9.19	12.62	30.6	90.2	99.63	-0.3	-0.6	0	30.6	0.06	56	7432	99.66	29.9
2024-02-03 01:10:00	0	0	0	0	346	10.11	14.36	30.5	90.5	99.64	-0.5	-0.7	0	30.5	0.05	56	7433	99.66	29.9
2024-02-03 01:15:00	0	0	0	0	345	10.49	13.87	30.6	90.2	99.65	-0.5	-0.7	0	30.6	0.06	56	7432	99.67	29.8
2024-02-03 01:20:00	0	0	0	0	347	11.12	15.03	30.5	90.5	99.65	-0.4	-0.7	0	30.5	0.05	56	7432	99.67	29.8
2024-02-03 01:25:00	0	0	0	0	353	9.46	16.49	30.4	90.4	99.65	-0.5	-0.7	0	30.4	0.06	56	7434	99.67	29.7
2024-02-03 01:30:00	0	0	0	0	344	7.9	12.66	30.4	90.9	99.65	-0.5	-0.7	0	30.4	0.05	56	7431	99.67	29.7
2024-02-03 01:35:00	0	0	0	0	352	8.03	11.3	30.3	90	99.65	-0.3	-0.6	0	30.3	0.06	56	7431	99.67	29.7
2024-02-03 01:40:00	0	0	0	0	349	8.59	12.95	30.3	90.1	99.65	-0.4	-0.7	0	30.3	0.06	56	7435	99.68	29.6
2024-02-03 01:45:00	0	0	0	0	350	7.11	10.09	30.2	90.7	99.66	-0.4	-0.7	0	30.3	0.05	56	7432	99.68	29.6
2024-02-03 01:50:00	0	0	0	0	338	6.33	9.08	30.3	90.4	99.64	-0.4	-0.7	0	30.3	0.05	56	7432	99.67	29.5
2024-02-03 01:55:00	0	0	0	0	336	5.1	7.05	30.3	90.6	99.64	-0.5	-0.7	0	30.3	0.05	56	7434	99.66	29.5
2024-02-03 02:00:00	0	0	0	0	323	2.93	4.54	30.2	90.4	99.63	-0.5	-0.7	0	30.2	0.05	56	7433	99.65	29.4
2024-02-03 02:05:00	0	0	0	0	319	3.04	4.16	30.2	90.1	99.63	-0.5	-0.7	0	30.2	0.06	56	7432	99.65	29.4
2024-02-03 02:10:00	0	0	0	0	325	4.03	5.61	30.1	90.4	99.63	-0.5	-0.6	0	30.1	0.05	56	7433	99.66	29.3
2024-02-03 02:15:00	0	0	0	0	333	5.03	6.51	30.1	91.2	99.64	-0.5	-0.7	0	30.1	0.05	56	7432	99.67	29.3
2024-02-03 02:20:00	0	0	0	0	333	4.36	5.59	30.1	91.7	99.65	-0.5	-0.7	0	30.1	0.05	56	7432	99.68	29.3
2024-02-03 02:25:00	0	0	0	0	328	4.99	6.13	30.1	91.9	99.66	-0.4	-0.7	0	30.1	0.05	56	7431	99.68	29.2
2024-02-03 02:30:00	0	0	0	0	327	4.94	6.35	30.1	91.4	99.66	-0.5	-0.7	0	30.1	0.05	56	7431	99.68	29.2
2024-02-03 02:35:00	0	0	0	0	322	5.7	8.5	30.1	91.7	99.66	-0.5	-0.7	0	30.1	0.05	56	7433	99.68	29.2
2024-02-03 02:40:00	0	0	0	0	318	6.33	9.95	30.1	91.7	99.66	-0.4	-0.7	0	30	0.05	56	7432	99.68	29.2
2024-02-03 02:45:00	0	0	0	0	322	6.73	9.24	30	90.8	99.66	-0.4	-0.6	0	30	0.05	56	7432	99.68	29.2
2024-02-03 02:50:00	0	0	0	0	316	6.55	8.88	30	91.2	99.65	-0.4	-0.7	0	30	0.05	55	7429	99.67	29.2
2024-02-03 02:55:00	0	0	0	0	324	6.96	9.37	29.9	91.4	99.65	-0.4	-0.7	0	29.9	0.05	56	7431	99.67	29.2
2024-02-03 03:00:00	0	0	0	0	320	5.44	7.31	30.1	90.7	99.65	-0.4	-0.7	0	30.1	0.05	56	7435	99.67	29.2
2024-02-03 03:05:00	0	0	0	0	314	4.99	6.96	30	90.6	99.64	-0.5	-0.7	0	30	0.05	56	7431	99.66	29.1
2024-02-03 03:10:00	0	0	0	0	315	5.93	8.77	30	90.4	99.63	-0.4	-0.7	0	30	0.05	55	7428	99.66	29.1
2024-02-03 03:15:00	0	0	0	0	312	5.35	7.25	30	90.6	99.63	-0.5	-0.7	0	29.9	0.05	56	7432	99.65	29.1
2024-02-03 03:20:00	0	0	0	0	314	5.75	7.52	29.9	91	99.63	-0.5	-0.6	0	29.9	0.05	55	7430	99.65	29.1
2024-02-03 03:25:00	0	0	0	0	320	4.94	6.29	30	90.6	99.63	-0.5	-0.7	0	29.9	0.05	56	7431	99.65	29
2024-02-03 03:30:00	0	0	0	0	310	5.99	8.95	29.9	90.8	99.62	-0.4	-0.6	0	29.9	0.05	56	7433	99.65	29
2024-02-03 03:35:00	0	0	0	0	319	6.64	9.26	29.9	90.6	99.63	-0.5	-0.7	0	29.9	0.05	55	7430	99.66	29
2024-02-03 03:40:00	0	0	0	0	318	6.69	9.62	29.9	90.7	99.65	-0.4	-0.7	0	29.9	0.05	56	7431	99.67	29
2024-02-03 03:45:00	0	0	0	0	326	6.33	8.66	29.9	90.8	99.65	-0.5	-0.6	0	29.9	0.05	55	7429	99.67	29
2024-02-03 03:50:00	0	0	0	0	326	7.81	10.6	29.8	91.1	99.65	-0.6	-0.5	0	29.9	0.05	55	7430	99.67	29
2024-02-03 03:55:00	0	0	0	0	321	6.78	9.37	29.8	91.1	99.65	-0.5	-0.6	0	29.8	0.05	55	7428	99.68	29
2024-02-03 04:00:00	0	0	0	0	316	5.73	7.61	29.8	90.9	99.64	-0.5	-0.7	0	29.8	0.05	55	7430	99.66	29
2024-02-03 04:05:00	0	0	0	0	315	6.71	9.71	29.9	90.3	99.64	-0.5	-0.7	0	29.9	0.05	55	7429	99.66	29
2024-02-03 04:10:00	0	0	0	0	317	7.05	9.42	29.8	90	99.64	-0.4	-0.7	0	29.8	0.06	55	7430	99.66	28.9
2024-02-03 04:15:00	0	0	0	0	324	8.01	11.54	29.8	90	99.63	-0.4	-0.7	0	29.8	0.06	55	7430	99.66	28.9
2024-02-03 04:20:00	0	0	0	0	323	6.24	8.21	29.8	90.4	99.64	-0.4	-0.7	0	29.8	0.05	55	7427	99.66	28.9
2024-02-03 04:25:00	0	0	0	0	317	6.64	9.17	29.8	90.7	99.63	-0.5	-0.7	0	29.8	0.05	55	7429	99.65	28.9
2024-02-03 04:30:00	0	0	0	0	324	7.34	8.93	29.8	90.3	99.63	-0.5	-0.7	0	29.8	0.05	55	7428	99.65	28.9
2024-02-03 04:35:00	0	0	0	0	333	7.31	9.6	29.8	89.8	99.63	-0.6	-0.7	0	29.8	0.06	55	7428	99.65	28.9
2024-02-03 04:40:00	0	0	0	0	333	7.85	11.01	29.7	90.2	99.64	-0.3	-0.6	0	29.7	0.05	55	7428	99.66	28.8
2024-02-03 04:45:00	0	0	0	0	323	8.3	10.42	29.7	89.9	99.64	-0.4	-0.7	0	29.7	0.06	55	7428	99.66	28.8
2024-02-03 04:50:00	0	0	0	0	331	6.76	10.25	29.7	89.9	99.64	-0.4	-0.7	0	29.7	0.06	55	7428	99.66	28.8
2024-02-03 04:55:00	0	0	0	0	331	6.89	9.46	29.7	90	99.64	-0.4	-0.7	0	29.7	0.06	55	7429	99.66	28.8
2024-02-03 05:00:00	0	0	0	0	326	5.86	7.63	29.7	89.9	99.64	-0.4	-0.7	0	29.7	0.06	55	7428	99.66	28.7
2024-02-03 05:05:00	0	0	0	0	330	5.17	7.27	29.6	90	99.63	-0.4	-0.7	0	29.5	0.06	55	7428	99.66	28.7
2024-02-03 05:10:00	0	0	0	0	320	4.97	6.42	29.6	90.2	99.64	-0.5	-0.7	0	29.6	0.05	55	7428	99.66	28.7
2024-02-03 05:15:00	0	0	0	0	322	5.64	7.67	29.5	89.6	99.65	-0.4	-0.7	0	29.5	0.06	55	7428	99.67	28.7

z6-17454 8352	Port1															Port7		Port8	
	ATMOS 41 All-in-one Weather Station															Battery		Barometer	
Timestamps	W/m² Solar Radiation	in Precipitation	Lightning Activity	miles Lightning Distance	° Wind Direction	mph Wind Speed	mph Gust Speed	°F Air Temp.	% Relative Humidity	kPa Atmospheric Pressure	° X-axis Level	° Y-axis Level	in/h Max Precip Rate	°F RH Sensor Temp	kPa VPD	% Battery Percent	mV Battery Voltage	kPa Reference Pressure	°F Logger Temp.
2024-02-03 05:20:00	0	0	0	0	311	5.68	8.79	29.5	90.6	99.64	-0.5	-0.7	0	29.5	0.05	55	7425	99.67	28.6
2024-02-03 05:25:00	0	0	0	0	336	5.91	8.1	29.6	90.4	99.64	-0.5	-0.7	0	29.6	0.05	55	7429	99.67	28.6
2024-02-03 05:30:00	0	0	0	0	320	5.77	8.01	29.5	90.3	99.65	-0.5	-0.8	0	29.5	0.05	55	7427	99.67	28.6
2024-02-03 05:35:00	0	0	0	0	307	5.91	8.79	29.6	90	99.66	-0.6	-0.7	0	29.5	0.06	55	7429	99.68	28.6
2024-02-03 05:40:00	0	0	0	0	302	6.22	9.13	29.6	90	99.66	-0.5	-0.8	0	29.6	0.06	55	7428	99.68	28.6
2024-02-03 05:45:00	0	0	0	0	312	5.01	6.6	29.5	90.5	99.66	-0.4	-0.7	0	29.5	0.05	55	7427	99.68	28.7
2024-02-03 05:50:00	0	0	0	0	314	5.91	9.13	29.6	90.4	99.66	-0.6	-0.6	0	29.6	0.05	55	7428	99.68	28.7
2024-02-03 05:55:00	0	0	0	0	322	6.76	9.42	29.5	90.5	99.66	-0.4	-0.8	0	29.5	0.05	55	7428	99.69	28.7
2024-02-03 06:00:00	0	0	0	0	308	8.1	9.75	29.6	89.9	99.67	-0.5	-0.8	0	29.6	0.06	55	7429	99.69	28.6
2024-02-03 06:05:00	0	0	0	0	314	5.79	7.36	29.5	89.1	99.67	-0.4	-0.8	0	29.5	0.06	55	7426	99.69	28.7
2024-02-03 06:10:00	0	0	0	0	310	6.8	9.06	29.5	89.6	99.66	-0.5	-0.6	0	29.5	0.06	55	7426	99.69	28.6
2024-02-03 06:15:00	0	0	0	0	291	7.96	10.45	29.6	89.3	99.66	-0.6	-0.8	0	29.5	0.06	55	7427	99.68	28.6
2024-02-03 06:20:00	0	0	0	0	303	7.38	10.92	29.5	89.4	99.66	-0.4	-0.7	0	29.5	0.06	55	7428	99.68	28.6
2024-02-03 06:25:00	0	0	0	0	313	6.85	9.93	29.5	89.6	99.67	-0.4	-0.7	0	29.4	0.06	55	7426	99.69	28.6
2024-02-03 06:30:00	0	0	0	0	311	7.92	10.96	29.4	90.1	99.67	-0.5	-0.7	0	29.4	0.05	55	7426	99.69	28.6
2024-02-03 06:35:00	0	0	0	0	311	6.87	9.4	29.5	89.9	99.66	-0.4	-0.7	0	29.4	0.06	55	7427	99.68	28.6
2024-02-03 06:40:00	0	0	0	0	308	6.73	8.95	29.6	90.4	99.66	-0.4	-0.7	0	29.6	0.05	55	7425	99.68	28.6
2024-02-03 06:45:00	0	0	0	0	318	7.05	9.86	29.5	89.2	99.66	-0.5	-0.6	0	29.5	0.06	55	7426	99.68	28.6
2024-02-03 06:50:00	0	0	0	0	322	7.47	10.83	29.5	90.2	99.67	-0.5	-0.6	0	29.5	0.05	55	7427	99.69	28.6
2024-02-03 06:55:00	0.6	0	0	0	337	8.84	12.84	29.5	88.8	99.68	-0.5	-0.6	0	29.5	0.06	55	7425	99.71	28.6
2024-02-03 07:00:00	1	0	0	0	330	9.06	12.73	29.6	88.6	99.69	-0.6	-0.6	0	29.6	0.06	55	7426	99.71	28.6
2024-02-03 07:05:00	2.2	0	0	0	329	9.71	14.5	29.6	88.6	99.69	-0.4	-0.6	0	29.6	0.06	55	7428	99.71	28.6
2024-02-03 07:10:00	4.4	0	0	0	325	7.47	10.22	29.5	88.8	99.69	-0.5	-0.6	0	29.5	0.06	55	7425	99.71	28.7
2024-02-03 07:15:00	6.8	0	0	0	315	7.67	10.78	29.6	88.4	99.69	-0.4	-0.7	0	29.6	0.06	55	7427	99.72	28.7
2024-02-03 07:20:00	7.8	0	0	0	311	7.29	10.42	29.6	88.1	99.7	-0.4	-0.6	0	29.6	0.07	55	7425	99.72	28.7
2024-02-03 07:25:00	9.2	0	0	0	320	7.58	10.83	29.5	88.7	99.71	-0.5	-0.8	0	29.6	0.06	55	7427	99.73	28.7
2024-02-03 07:30:00	12	0	0	0	317	6.64	10.16	29.5	88.3	99.71	-0.3	-0.7	0	29.5	0.06	55	7428	99.73	28.7
2024-02-03 07:35:00	14.8	0	0	0	314	6.8	9.42	29.6	88.4	99.71	-0.4	-0.7	0	29.7	0.06	55	7427	99.73	28.7
2024-02-03 07:40:00	16	0	0	0	305	7.4	10.69	29.6	88.2	99.71	-0.4	-0.6	0	29.6	0.07	55	7427	99.74	28.8
2024-02-03 07:45:00	17.8	0	0	0	321	6.8	9.42	29.5	88	99.72	-0.4	-0.7	0	29.6	0.07	55	7425	99.74	28.8
2024-02-03 07:50:00	19.8	0	0	0	318	7.29	9.93	29.6	88.3	99.73	-0.5	-0.7	0	29.7	0.06	55	7426	99.75	28.8
2024-02-03 07:55:00	22.8	0	0	0	322	10.2	15.48	29.6	87.2	99.73	-0.5	-0.7	0	29.6	0.07	55	7426	99.76	28.9
2024-02-03 08:00:00	28.2	0	0	0	323	9.26	14.36	29.7	86.4	99.73	-0.4	-0.7	0	29.7	0.08	55	7425	99.76	28.9
2024-02-03 08:05:00	38	0	0	0	325	8.52	13	29.7	86.7	99.73	-0.4	-0.6	0	29.7	0.07	55	7426	99.76	29
2024-02-03 08:10:00	42.6	0	0	0	315	8.19	12.19	29.8	86	99.73	-0.5	-0.7	0	29.9	0.08	55	7423	99.75	29
2024-02-03 08:15:00	49	0	0	0	329	8.95	12.3	29.8	86	99.73	-0.4	-0.7	0	29.8	0.08	55	7428	99.75	29.1
2024-02-03 08:20:00	51.4	0	0	0	330	6.85	9.69	29.8	86.2	99.74	-0.4	-0.7	0	29.9	0.08	55	7422	99.76	29.2
2024-02-03 08:25:00	45.4	0	0	0	326	6.71	8.68	29.8	87.1	99.74	-0.5	-0.8	0	29.9	0.07	55	7423	99.77	29.3
2024-02-03 08:30:00	46.6	0	0	0	316	7.29	12.24	29.9	87.3	99.75	-0.4	-0.7	0	30.1	0.07	55	7424	99.78	29.4
2024-02-03 08:35:00	52.8	0	0	0	329	8.72	12.57	29.9	87.2	99.75	-0.5	-0.8	0	30.1	0.07	55	7423	99.78	29.5
2024-02-03 08:40:00	61.4	0	0	0	316	9.66	13.18	30	86.7	99.75	-0.5	-0.8	0	30.1	0.08	55	7425	99.77	29.6
2024-02-03 08:45:00	69.2	0	0	0	322	7.31	9.89	30	86.9	99.75	-0.4	-0.7	0	30.3	0.07	55	7426	99.77	29.6
2024-02-03 08:50:00	75.6	0	0	0	324	9.4	14.16	30.1	86.8	99.75	-0.4	-0.7	0	30.2	0.07	55	7426	99.77	29.7
2024-02-03 08:55:00	82.8	0	0	0	323	7.11	12.57	30	85.5	99.75	-0.4	-0.7	0	30.2	0.08	55	7426	99.78	29.8
2024-02-03 09:00:00	85.2	0	0	0	308	8.14	10.4	30.1	85.4	99.75	-0.5	-0.8	0	30.3	0.08	55	7427	99.78	29.8
2024-02-03 09:05:00	88.8	0	0	0	328	8.52	11.01	30.2	86.1	99.75	-0.4	-0.7	0	30.4	0.08	55	7428	99.78	30
2024-02-03 09:10:00	88	0	0	0	312	7.56	11.77	30.2	84.6	99.76	-0.5	-0.7	0	30.4	0.09	55	7428	99.78	30
2024-02-03 09:15:00	89	0	0	0	310	6.73	9.75	30.3	85.2	99.76	-0.5	-0.7	0	30.6	0.08	55	7429	99.78	30.1
2024-02-03 09:20:00	102.2	0	0	0	304	7.14	11.07	30.3	85.4	99.76	-0.4	-0.7	0	30.6	0.08	55	7428	99.78	30.2
2024-02-03 09:25:00	97.8	0	0	0	339	7.74	11.72	30.3	84.8	99.76	-0.5	-0.7	0	30.6	0.09	55	7429	99.79	30.3
2024-02-03 09:30:00	103.2	0	0	0	313	7.47	11.61	30.4	85.6	99.76	-0.4	-0.6	0	30.7	0.08	55	7430	99.79	30.4
2024-02-03 09:35:00	112.6	0	0	0	287	8.05	10.94	30.4	84.8	99.76	-0.4	-0.8	0	30.7	0.09	55	7430	99.79	30.5
2024-02-03 09:40:00	115.6	0	0	0	301	8.86	11.68	30.6	84.9	99.77	-0.4	-0.7	0	31	0.09	56	7432	99.8	30.6
2024-02-03 09:45:00	119.4	0	0	0	306	8.5	11.5	30.6	84.4	99.76	-0.5	-0.7	0	30.9	0.09	56	7433	99.79	30.7
2024-02-03 09:50:00	133.2	0	0	0	311	9.48	12.84	30.7	83.5	99.77	-0.4	-0.6	0	31.1	0.1	56	7433	99.8	30.8
2024-02-03 09:55:00	151.4	0	0	0	320	7.47	11.72	30.6	83.7	99.78	-0.4	-0.6	0	31.2	0.09	56	7438	99.81	30.9
2024-02-03 10:00:00	175.2	0	0	0	323	9.64	14.63	30.8	83.3	99.78	-0.3	-0.8	0	31.3	0.1	57	7439	99.81	31.1
2024-02-03 10:05:00	201.8	0	0	0	320	8.23	11.43	31.1	83.3	99.77	-0.3	-0.8	0	31.6	0.1	57	7440	99.8	31.3
2024-02-03 10:10:00	214.2	0	0	0	344	8.5	12.41	31.2	82.9	99.77	-0.4	-0.7	0	31.8	0.1	57	7441	99.81	31.6
2024-02-03 10:15:00	183.8	0	0	0	318	7.31	9.51	31.4	82.9	99.78	-0.4	-0.6	0	32	0.1	57	7441	99.81	31.9
2024-02-03 10:20:00	166.8	0	0	0	303	7.63	10.33	31.6	83.2	99.79	-0.4	-0.6	0	32.1	0.1	57	7442	99.82	32.1
2024-02-03 10:25:00	169	0	0	0	323	6.89	10.6	31.8	83.2	99.79	-0.4	-0.8	0	32.3	0.1	57	7444	99.82	32.3
2024-02-03 10:30:00	187	0	0	0	320	6.96	9.86	31.9	83	99.78	-0.4	-0.7	0	32.4	0.1	57	7447	99.82	32.5
2024-02-03 10:35:00	179	0	0	0	308	9.57	15.03	31.9	82.4	99.78	-0.3	-0.8	0	32.4	0.11	58	7448	99.81	32.5

z6-17454 8352	Port1															Port7		Port8	
	ATMOS 41 All-in-one Weather Station															Battery		Barometer	
Timestamps	W/m² Solar Radiation	in Precipitation	Lightning Activity	miles Lightning Distance	° Wind Direction	mph Wind Speed	mph Gust Speed	°F Air Temp.	% Relative Humidity	kPa Atmospheric Pressure	° X-axis Level	° Y-axis Level	in/h Max Precip Rate	°F RH Sensor Temp	kPa VPD	% Battery Percent	mV Battery Voltage	kPa Reference Pressure	°F Logger Temp.
2024-02-03 10:40:00	175	0	0	0	311	9.84	15.55	31.8	82.2	99.78	-0.4	-0.4	0	32.3	0.11	57	7447	99.81	32.4
2024-02-03 10:45:00	180.4	0	0	0	324	7.87	11.3	31.7	81.5	99.78	-0.3	-0.6	0	32.3	0.11	58	7451	99.81	32.4
2024-02-03 10:50:00	522.8	0	0	0	315	8.99	12.12	32.3	81.9	99.75	-0.3	-0.8	0	33.1	0.11	59	7462	99.81	32.7
2024-02-03 10:55:00	305.4	0	0	0	330	7.47	14.25	33.4	79.9	99.77	-0.3	-0.7	0	34.3	0.13	59	7462	99.8	33.4
2024-02-03 11:00:00	302	0	0	0	316	9.1	14.99	33.5	79.7	99.76	-0.4	-0.6	0	34.3	0.13	59	7463	99.79	33.8
2024-02-03 11:05:00	250.6	0	0	0	335	5.77	13.13	33.2	80.1	99.76	-0.3	-0.8	0	34.1	0.13	60	7465	99.79	34
2024-02-03 11:10:00	217.2	0	0	0	351	10.71	14.07	33.4	79.7	99.76	-0.2	-0.7	0	34	0.13	60	7465	99.78	34.2
2024-02-03 11:15:00	227.2	0	0	0	346	7.72	11.61	32.9	80.1	99.75	-0.3	-0.7	0	33.5	0.13	60	7467	99.78	34
2024-02-03 11:20:00	243.6	0	0	0	319	4.79	8.28	32.5	81.4	99.74	-0.3	-0.6	0	33.4	0.12	60	7466	99.77	34
2024-02-03 11:25:00	274.2	0	0	0	297	5.99	9.93	32.6	81.3	99.73	-0.3	-0.7	0	33.5	0.12	60	7470	99.77	34.1
2024-02-03 11:30:00	476.6	0	0	0	328	7.11	9.37	33.5	80.1	99.71	-0.3	-0.8	0	34.5	0.13	61	7477	99.76	34.3
2024-02-03 11:35:00	416.8	0	0	0	272	5.32	12.06	34.7	78.6	99.72	-0.3	-0.7	0	35.8	0.15	62	7481	99.76	34.8
2024-02-03 11:40:00	607.4	0	0	0	322	5.55	12.73	36.1	76.1	99.69	-0.3	-0.7	0	37.4	0.17	62	7486	99.75	35.4
2024-02-03 11:45:00	451.6	0	0	0	346	10.45	13.82	37.7	72.7	99.7	-0.1	-0.7	0	38.5	0.21	63	7490	99.74	35.8
2024-02-03 11:50:00	445.4	0	0	0	351	7.74	10.89	37.1	72.3	99.7	-0.1	-0.6	0	37.9	0.21	63	7492	99.74	35.8
2024-02-03 11:55:00	481	0	0	0	309	6.71	11.3	37.7	71.8	99.69	-0.1	-0.7	0	38.8	0.22	63	7496	99.73	36
2024-02-03 12:00:00	458	0	0	0	322	5.32	9.6	38.2	69.9	99.69	-0.1	-0.7	0	39.4	0.23	64	7498	99.73	36.3
2024-02-03 12:05:00	468.4	0	0	0	331	6.46	13.49	38.7	69.4	99.7	-0.1	-0.7	0	40	0.24	64	7499	99.73	36.8
2024-02-03 12:10:00	492	0	0	0	294	6.78	11.86	39.2	67.6	99.7	-0.1	-0.9	0	40.2	0.26	64	7501	99.74	37.1
2024-02-03 12:15:00	567.2	0	0	0	1	8.28	11.79	39.4	68.1	99.71	0	-0.7	0	40.4	0.26	64	7504	99.74	37.5
2024-02-03 12:20:00	411.2	0	0	0	352	11.07	16.15	39.1	68.8	99.71	0	-0.9	0	39.9	0.25	64	7503	99.73	37.5
2024-02-03 12:25:00	220	0	0	0	326	10.36	15.39	37.8	69.1	99.71	-0.1	-0.8	0	38.3	0.24	64	7504	99.73	37
2024-02-03 12:30:00	399.4	0	0	0	348	7.81	14.2	36.8	71.1	99.69	-0.2	-0.8	0	37.6	0.21	64	7504	99.73	36.4
2024-02-03 12:35:00	508.6	0	0	0	354	7.38	12.5	37	72	99.68	-0.2	-0.8	0	38.1	0.21	64	7505	99.72	36.3
2024-02-03 12:40:00	543.6	0	0	0	348	8.5	16.53	37.8	71.6	99.68	-0.1	-0.6	0	38.8	0.22	65	7507	99.71	36.5
2024-02-03 12:45:00	477.4	0	0	0	341	8.88	17.87	38.2	69.8	99.68	-0.2	-0.7	0	39.1	0.24	65	7509	99.71	36.8
2024-02-03 12:50:00	462	0	0	0	2	9.75	15.77	38.1	69.5	99.68	-0.1	-0.8	0	38.9	0.24	65	7510	99.7	36.6
2024-02-03 12:55:00	473.8	0	0	0	351	9.69	13.13	37.8	70.3	99.66	-0.2	-0.8	0	38.6	0.23	65	7508	99.69	36.4
2024-02-03 13:00:00	488.2	0	0	0	344	8.77	13.49	37.7	70	99.66	-0.2	-0.6	0	38.7	0.23	65	7507	99.69	36.2
2024-02-03 13:05:00	437	0	0	0	335	8.7	14.41	37.8	70.1	99.65	-0.3	-0.6	0	38.8	0.23	65	7508	99.68	36.3
2024-02-03 13:10:00	411.8	0	0	0	345	8.3	12.57	37.6	70.1	99.65	-0.2	-0.6	0	38.4	0.23	65	7507	99.67	36.3
2024-02-03 13:15:00	468.8	0	0	0	343	9.46	13.56	37.9	70	99.64	0	-0.6	0	38.8	0.23	65	7509	99.67	36.3
2024-02-03 13:20:00	449	0	0	0	350	8.9	15.46	38	69.3	99.64	-0.2	-0.7	0	38.9	0.24	64	7505	99.67	36.4
2024-02-03 13:25:00	427.4	0	0	0	353	8.03	12.59	38.2	70.9	99.63	-0.2	-0.8	0	39.2	0.23	65	7506	99.66	36.5
2024-02-03 13:30:00	416.6	0	0	0	336	11.01	15.88	38.4	69.4	99.63	-0.2	-0.8	0	39.3	0.24	64	7505	99.66	36.6
2024-02-03 13:35:00	409.8	0	0	0	356	9.46	13.13	38.2	69.2	99.63	-0.1	-0.8	0	39.1	0.24	65	7506	99.65	36.4
2024-02-03 13:40:00	405.8	0	0	0	344	9.24	17.07	38	69.9	99.62	-0.1	-0.7	0	38.9	0.23	65	7506	99.64	36.3
2024-02-03 13:45:00	298	0	0	0	357	8.32	13.18	37.8	69.3	99.62	-0.1	-0.7	0	38.6	0.24	64	7505	99.63	36.2
2024-02-03 13:50:00	339.4	0	0	0	347	8.08	11.72	37.5	70.8	99.61	-0.2	-0.9	0	38.3	0.22	64	7505	99.63	36
2024-02-03 13:55:00	265.2	0	0	0	355	7.85	11.03	37.3	70.9	99.61	-0.3	-0.7	0	37.9	0.22	64	7504	99.63	35.9
2024-02-03 14:00:00	349.8	0	0	0	356	7.72	11.59	37.3	71	99.6	-0.1	-0.7	0	38.2	0.22	64	7505	99.62	35.8
2024-02-03 14:05:00	333.4	0	0	0	346	7.4	12.1	37.5	71.2	99.59	0	-1	0	38.4	0.22	64	7504	99.61	35.9
2024-02-03 14:10:00	321.8	0	0	0	356	7.18	11.12	37.6	71	99.59	-0.1	-0.7	0	38.6	0.22	65	7506	99.61	36
2024-02-03 14:15:00	304.8	0	0	0	324	9.13	11.74	38	69.2	99.59	-0.1	-0.7	0	38.8	0.24	64	7504	99.61	36
2024-02-03 14:20:00	296.6	0	0	0	327	5.75	9.64	37.8	69	99.6	-0.2	-0.8	0	38.7	0.24	64	7503	99.62	36
2024-02-03 14:25:00	282	0	0	0	326	6.82	10.78	37.9	68.6	99.6	-0.1	-0.7	0	38.8	0.24	65	7506	99.61	36.1
2024-02-03 14:30:00	282.4	0	0	0	345	7.87	11.25	37.9	69	99.59	-0.1	-0.7	0	38.8	0.24	64	7501	99.61	36.2
2024-02-03 14:35:00	279.6	0	0	0	342	8.68	12.48	38	68.4	99.58	-0.1	-0.8	0	38.7	0.25	64	7503	99.6	36.2
2024-02-03 14:40:00	275	0	0	0	344	7.14	12.57	37.8	68.5	99.58	0	-0.8	0	38.6	0.24	64	7504	99.6	36.2
2024-02-03 14:45:00	269.6	0	0	0	331	6.98	10.56	37.9	68.7	99.58	0	-0.7	0	38.8	0.24	64	7504	99.59	36.4
2024-02-03 14:50:00	263	0	0	0	323	5.91	12.53	37.8	68	99.58	-0.2	-0.8	0	38.7	0.25	64	7502	99.59	36.4
2024-02-03 14:55:00	255.8	0	0	0	344	7.65	12.73	37.9	67.4	99.57	-0.2	-0.8	0	38.7	0.25	64	7501	99.59	36.4
2024-02-03 15:00:00	247.4	0	0	0	356	7.72	10.63	37.7	68.1	99.57	-0.2	-0.7	0	38.4	0.24	64	7501	99.58	36.5
2024-02-03 15:05:00	238.6	0	0	0	337	7.85	12.17	37.7	67.8	99.56	-0.1	-0.8	0	38.3	0.25	64	7502	99.58	36.5
2024-02-03 15:10:00	228.2	0	0	0	318	6.69	10.67	37.5	68.2	99.56	-0.3	-0.8	0	38.2	0.24	64	7503	99.58	36.5
2024-02-03 15:15:00	218	0	0	0	341	6.64	10.16	37.4	68.3	99.57	-0.1	-0.8	0	38.1	0.24	64	7502	99.58	36.4
2024-02-03 15:20:00	208.8	0	0	0	334	6.98	11.16	37.3	68.4	99.57	-0.1	-0.8	0	37.9	0.24	64	7501	99.58	36.5
2024-02-03 15:25:00	199	0	0	0	336	5.1	8.08	37.1	69.5	99.57	-0.2	-0.7	0	37.8	0.23	64	7503	99.59	36.6
2024-02-03 15:30:00	188.8	0	0	0	343	5.57	8.81	37.2	69.4	99.57	-0.2	-0.8	0	37.9	0.23	64	7502	99.59	36.8
2024-02-03 15:35:00	178.6	0	0	0	333	7.23	10.16	37.2	68.9	99.57	-0.2	-0.8	0	37.8	0.23	64	7500	99.59	36.9
2024-02-03 15:40:00	168	0	0	0	339	7.07	10.18	37.1	69.3	99.57	-0.2	-0.8	0	37.7	0.23	64	7504	99.59	37
2024-02-03 15:45:00	156.2	0	0	0	340	7.58	11.59	37	69.2	99.57	-0.1	-0.8	0	37.4	0.23	64	7501	99.58	37
2024-02-03 15:50:00	142.2	0	0	0	328	7.2	10.83	36.8	69.5	99.57	-0.1	-0.8	0	37.3	0.23	64	7501	99.58	37
2024-02-03 15:55:00	127.6	0	0	0	339	7.58	12.01	36.5	69.6	99.56	-0.2	-0.8	0	36.9	0.22	64	7498	99.58	37

z6-17454 8352	Port1															Port7		Port8	
	ATMOS 41 All-in-one Weather Station															Battery		Barometer	
Timestamps	W/m² Solar Radiation	in Precipitation	Lightning Activity	miles Lightning Distance	° Wind Direction	mph Wind Speed	mph Gust Speed	°F Air Temp.	% Relative Humidity	kPa Atmospheric Pressure	° X-axis Level	° Y-axis Level	in/h Max Precip Rate	°F RH Sensor Temp	kPa VPD	% Battery Percent	mV Battery Voltage	kPa Reference Pressure	°F Logger Temp.
2024-02-03 16:00:00	113.2	0	0	0	336	7.07	9.89	36.3	70.2	99.56	-0.3	-0.8	0	36.6	0.22	64	7500	99.58	36.9
2024-02-03 16:05:00	100.4	0	0	0	356	7.72	13.6	36	71	99.55	-0.3	-0.8	0	36.3	0.21	64	7500	99.57	36.8
2024-02-03 16:10:00	77.4	0	0	0	348	8.72	13.29	35.7	71.6	99.55	-0.3	-0.7	0	36	0.2	64	7498	99.57	36.4
2024-02-03 16:15:00	51.2	0	0	0	354	7.65	11.39	35.3	72	99.56	-0.3	-0.7	0	35.5	0.2	64	7498	99.58	36
2024-02-03 16:20:00	50.6	0	0	0	352	8.63	12.17	34.8	73.1	99.55	-0.2	-0.7	0	35	0.18	63	7497	99.57	35.4
2024-02-03 16:25:00	51.6	0	0	0	348	8.01	12.91	34.3	73.7	99.55	-0.3	-0.5	0	34.5	0.18	64	7498	99.56	34.7
2024-02-03 16:30:00	43	0	0	0	344	9.42	12.48	34	74.7	99.55	-0.2	-0.7	0	34.1	0.17	64	7499	99.57	34.5
2024-02-03 16:35:00	33.2	0	0	0	340	9.15	12.91	33.7	74.9	99.55	-0.2	-0.7	0	33.8	0.16	63	7494	99.57	34.4
2024-02-03 16:40:00	25.4	0	0	0	343	9.84	11.83	33.3	75.7	99.55	-0.3	-0.7	0	33.4	0.16	63	7495	99.57	34.1
2024-02-03 16:45:00	18.6	0	0	0	340	9.84	13.65	33	77	99.55	-0.3	-0.7	0	33	0.15	63	7493	99.57	33.6
2024-02-03 16:50:00	13	0	0	0	344	10.71	13.98	32.6	77.7	99.56	-0.3	-0.7	0	32.6	0.14	63	7493	99.58	32.8
2024-02-03 16:55:00	8.8	0	0	0	349	11.79	16.28	32.1	78.4	99.56	-0.6	-0.6	0	32.1	0.13	63	7490	99.57	31.9
2024-02-03 17:00:00	5.6	0	0	0	342	9.42	13.47	31.6	79.9	99.55	-0.3	-0.8	0	31.6	0.12	63	7491	99.56	31.1
2024-02-03 17:05:00	3.6	0	0	0	346	8.81	13.69	31.1	80.6	99.55	-0.5	-0.7	0	31.1	0.11	63	7491	99.56	30.5
2024-02-03 17:10:00	2.2	0	0	0	347	8.9	11.86	30.5	81.8	99.55	-0.5	-0.6	0	30.5	0.1	63	7491	99.56	29.9
2024-02-03 17:15:00	1	0	0	0	342	7.72	10.71	30.2	82.9	99.55	-0.5	-0.8	0	30.2	0.1	63	7492	99.56	29.5
2024-02-03 17:20:00	0	0	0	0	347	7.67	10.16	29.8	84.1	99.54	-0.5	-0.7	0	29.8	0.09	62	7489	99.56	29
2024-02-03 17:25:00	0	0	0	0	345	6.93	8.63	29.4	84.7	99.54	-0.5	-0.7	0	29.4	0.08	62	7489	99.55	28.6
2024-02-03 17:30:00	0	0	0	0	341	5.55	7.54	29.2	85.7	99.54	-0.6	-0.7	0	29.2	0.08	62	7489	99.55	28.1
2024-02-03 17:35:00	0	0	0	0	351	5.01	6.67	28.8	85.6	99.54	-0.6	-0.7	0	28.8	0.08	62	7488	99.55	27.7
2024-02-03 17:40:00	0	0	0	0	352	5.5	7.25	28.6	86.4	99.54	-0.5	-0.7	0	28.6	0.07	62	7486	99.55	27.3
2024-02-03 17:45:00	0	0	0	0	350	6.22	7.45	28.4	87.2	99.54	-0.6	-0.6	0	28.3	0.07	62	7487	99.56	27
2024-02-03 17:50:00	0	0	0	0	350	6.6	8.63	28.1	88.1	99.54	-0.6	-0.5	0	28.1	0.06	62	7489	99.55	26.8
2024-02-03 17:55:00	0	0	0	0	340	6.58	8.1	28.1	88.2	99.54	-0.5	-0.7	0	28.1	0.06	62	7485	99.55	26.6
2024-02-03 18:00:00	0	0	0	0	339	6.87	8.72	28	88.6	99.54	-0.4	-0.7	0	28	0.06	62	7489	99.55	26.4
2024-02-03 18:05:00	0	0	0	0	339	6.29	8.75	27.9	89.1	99.53	-0.6	-0.7	0	27.8	0.06	62	7486	99.54	26.1
2024-02-03 18:10:00	0	0	0	0	341	5.95	7.47	27.8	89.1	99.53	-0.6	-0.7	0	27.7	0.06	62	7486	99.54	25.9
2024-02-03 18:15:00	0	0	0	0	340	5.23	6.44	27.7	89.8	99.54	-0.6	-0.6	0	27.7	0.05	62	7485	99.55	25.7
2024-02-03 18:20:00	0	0	0	0	339	5.01	6.78	27.5	90.4	99.54	-0.6	-0.7	0	27.5	0.05	62	7487	99.55	25.4
2024-02-03 18:25:00	0	0	0	0	340	4.72	6.78	27.4	89.8	99.54	-0.6	-0.7	0	27.3	0.05	62	7486	99.55	25.2
2024-02-03 18:30:00	0	0	0	0	334	4.36	5.77	27.2	89.8	99.55	-0.5	-0.6	0	27.2	0.05	62	7485	99.55	25
2024-02-03 18:35:00	0	0	0	0	326	3.89	4.85	27.1	91	99.54	-0.7	-0.6	0	27.1	0.05	62	7482	99.55	24.8
2024-02-03 18:40:00	0	0	0	0	322	3.09	3.69	27	90.2	99.54	-0.6	-0.7	0	27	0.05	62	7483	99.54	24.5
2024-02-03 18:45:00	0	0	0	0	316	3.18	4.29	27	90.9	99.54	-0.7	-0.6	0	27	0.05	62	7482	99.54	24.3
2024-02-03 18:50:00	0	0	0	0	300	3.4	4.12	26.7	91.3	99.54	-0.5	-0.7	0	26.7	0.04	62	7483	99.55	24.1
2024-02-03 18:55:00	0	0	0	0	297	3.18	3.94	26.6	91.7	99.54	-0.6	-0.7	0	26.6	0.04	62	7482	99.55	23.9
2024-02-03 19:00:00	0	0	0	0	287	3.2	3.56	26.6	92	99.54	-0.6	-0.6	0	26.6	0.04	62	7483	99.55	23.8
2024-02-03 19:05:00	0	0	0	0	279	3.33	3.69	26.5	92.2	99.54	-0.6	-0.7	0	26.5	0.04	62	7481	99.54	23.7
2024-02-03 19:10:00	0	0	0	0	278	3.27	3.83	26.5	92.4	99.54	-0.7	-0.6	0	26.5	0.04	62	7482	99.54	23.7
2024-02-03 19:15:00	0	0	0	0	269	2.71	3.78	26.4	92.9	99.53	-0.6	-0.7	0	26.4	0.03	62	7482	99.54	23.6
2024-02-03 19:20:00	0	0	0	0	269	2.59	3.31	26.3	93.3	99.54	-0.6	-0.6	0	26.3	0.03	61	7479	99.54	23.4
2024-02-03 19:25:00	0	0	0	0	261	2.62	3.24	26.3	94.7	99.53	-0.5	-0.7	0	26.3	0.03	61	7480	99.54	23.4
2024-02-03 19:30:00	0	0	0	0	265	3.02	3.78	26.2	95	99.53	-0.6	-0.7	0	26.2	0.02	61	7479	99.53	23.4
2024-02-03 19:35:00	0	0	0	0	253	2.93	3.53	26.2	95.4	99.52	-0.6	-0.6	0	26.2	0.02	61	7479	99.52	23.4
2024-02-03 19:40:00	0	0	0	0	258	2.75	3.53	26.2	95.4	99.52	-0.6	-0.6	0	26.2	0.02	61	7479	99.52	23.4
2024-02-03 19:45:00	0	0	0	0	263	2.71	3.87	26.2	95.3	99.52	-0.5	-0.8	0	26.2	0.02	61	7478	99.52	23.4
2024-02-03 19:50:00	0	0	0	0	261	1.92	2.62	26.1	95.7	99.51	-0.6	-0.6	0	26.1	0.02	62	7481	99.52	23.3
2024-02-03 19:55:00	0	0	0	0	255	1.63	1.9	26.1	95.4	99.51	-0.5	-0.6	0	26.1	0.02	61	7479	99.51	23.2
2024-02-03 20:00:00	0	0	0	0	239	1.36	1.63	26	95.7	99.51	-0.6	-0.7	0	26	0.02	61	7479	99.51	23.1
2024-02-03 20:05:00	0	0	0	0	229	1.32	1.43	25.9	94.9	99.5	-0.6	-0.6	0	25.9	0.02	61	7477	99.51	22.9
2024-02-03 20:10:00	0	0	0	0	227	1.14	1.25	25.9	94.6	99.49	-0.6	-0.6	0	25.9	0.03	61	7478	99.5	22.8
2024-02-03 20:15:00	0	0	0	0	191	1.21	1.79	25.7	95.6	99.5	-0.7	-0.7	0	25.7	0.02	61	7477	99.5	22.7
2024-02-03 20:20:00	0	0	0	0	192	1.72	2.24	25.7	97.4	99.5	-0.6	-0.7	0	25.7	0.01	61	7477	99.5	22.7
2024-02-03 20:25:00	0	0	0	0	207	2.46	3.02	25.8	97.8	99.49	-0.6	-0.7	0	25.8	0.01	61	7478	99.49	22.9
2024-02-03 20:30:00	0	0	0	0	211	3.04	3.83	25.8	97.6	99.48	-0.6	-0.7	0	25.8	0.01	61	7477	99.49	23.1
2024-02-03 20:35:00	0	0	0	0	204	3.44	4.25	25.9	96.7	99.48	-0.6	-0.5	0	25.9	0.02	61	7475	99.49	23.1
2024-02-03 20:40:00	0	0	0	0	205	4.41	4.97	25.8	96.9	99.47	-0.8	-0.7	0	25.9	0.01	61	7474	99.48	23.2
2024-02-03 20:45:00	0	0	0	0	200	4.65	5.28	25.9	96.7	99.47	-0.6	-0.7	0	25.9	0.02	61	7480	99.48	23.2
2024-02-03 20:50:00	0	0	0	0	196	3.91	4.61	25.9	97	99.47	-0.8	-0.7	0	25.9	0.01	61	7473	99.49	23.2
2024-02-03 20:55:00	0	0	0	0	204	3.42	3.94	25.8	97.4	99.48	-0.6	-0.8	0	25.8	0.01	61	7476	99.49	23.2
2024-02-03 21:00:00	0	0	0	0	200	3.8	4.52	25.7	97.3	99.48	-0.6	-0.7	0	25.7	0.01	61	7473	99.49	23.2
2024-02-03 21:05:00	0	0	0	0	206	3.49	4.03	25.8	97.4	99.48	-0.6	-0.6	0	25.8	0.01	60	7469	99.49	23.3
2024-02-03 21:10:00	0	0	0	0	202	3.38	4.05	25.8	96.9	99.47	-0.6	-0.6	0	25.8	0.01	60	7470	99.49	23.4
2024-02-03 21:15:00	0	0	0	0	204	3.42	3.8	25.8	97	99.47	-0.5	-0.6	0	25.8	0.01	60	7471	99.48	23.3

z6-17454 8352	Port1															Port7		Port8	
	ATMOS 41 All-in-one Weather Station															Battery		Barometer	
Timestamps	W/m² Solar Radiation	in Precipitation	Lightning Activity	miles Lightning Distance	° Wind Direction	mph Wind Speed	mph Gust Speed	°F Air Temp.	% Relative Humidity	kPa Atmospheric Pressure	° X-axis Level	° Y-axis Level	in/h Max Precip Rate	°F RH Sensor Temp	kPa VPD	% Battery Percent	mV Battery Voltage	kPa Reference Pressure	°F Logger Temp.
2024-02-03 21:20:00	0	0	0	0	209	3.4	4.05	25.9	96.6	99.46	-0.6	-0.6	0	26	0.02	60	7467	99.47	23.4
2024-02-03 21:25:00	0	0	0	0	202	2.62	3.53	26.1	96.7	99.46	-0.5	-0.6	0	26.1	0.02	60	7468	99.47	23.4
2024-02-03 21:30:00	0	0	0	0	203	2.08	2.37	26	96.3	99.46	-0.7	-0.7	0	26	0.02	60	7468	99.48	23.3
2024-02-03 21:35:00	0	0	0	0	204	2.26	3.29	26	96.1	99.46	-0.6	-0.6	0	26	0.02	60	7467	99.47	23.3
2024-02-03 21:40:00	0	0	0	0	202	3.22	4.09	26	96.3	99.46	-0.6	-0.8	0	26	0.02	60	7467	99.47	23.3
2024-02-03 21:45:00	0	0	0	0	199	3.94	4.36	26	96.1	99.46	-0.5	-0.7	0	26	0.02	60	7467	99.47	23.3
2024-02-03 21:50:00	0	0	0	0	201	3.74	4.23	25.9	96.7	99.46	-0.6	-0.7	0	25.9	0.02	60	7465	99.47	23.3
2024-02-03 21:55:00	0	0	0	0	205	3.22	3.74	25.8	97	99.46	-0.7	-0.6	0	25.8	0.01	60	7464	99.47	23.3
2024-02-03 22:00:00	0	0	0	0	182	2.51	3.18	25.7	97.3	99.46	-0.6	-0.5	0	25.7	0.01	59	7463	99.47	23.2
2024-02-03 22:05:00	0	0	0	0	185	2.75	3.2	25.6	97.9	99.46	-0.5	-0.7	0	25.6	0.01	59	7461	99.47	23.1
2024-02-03 22:10:00	0	0	0	0	184	2.44	2.91	25.5	98.2	99.46	-0.5	-0.6	0	25.5	0.01	60	7464	99.47	23.1
2024-02-03 22:15:00	0	0	0	0	162	2.37	3.31	25.6	97.9	99.45	-0.6	-0.7	0	25.6	0.01	60	7464	99.46	23.1
2024-02-03 22:20:00	0	0	0	0	168	1.7	2.01	25.6	98	99.45	-0.6	-0.6	0	25.6	0.01	59	7460	99.46	23.1
2024-02-03 22:25:00	0	0	0	0	155	1.66	1.99	25.6	97.7	99.45	-0.7	-0.7	0	25.6	0.01	59	7460	99.46	23.1
2024-02-03 22:30:00	0	0	0	0	161	2.17	2.62	25.6	98.3	99.45	-0.7	-0.7	0	25.6	0.01	59	7462	99.46	23
2024-02-03 22:35:00	0	0	0	0	144	2.66	3.36	25.4	98.6	99.45	-0.6	-0.7	0	25.4	0.01	59	7458	99.46	23.1
2024-02-03 22:40:00	0	0	0	0	161	2.91	3.49	25.4	98.6	99.45	-0.7	-0.6	0	25.4	0.01	59	7460	99.46	23.2
2024-02-03 22:45:00	0	0	0	0	176	2.91	3.6	25.5	99.5	99.45	-0.6	-0.6	0	25.5	0	59	7458	99.46	23.3
2024-02-03 22:50:00	0	0	0	0	186	3.15	3.51	25.4	99.3	99.44	-0.6	-0.7	0	25.4	0	59	7457	99.46	23.5
2024-02-03 22:55:00	0	0	0	0	202	3.65	4.45	25.7	99.3	99.44	-0.6	-0.6	0	25.6	0	59	7459	99.46	23.7
2024-02-03 23:00:00	0	0	0	0	198	3.94	4.72	25.6	99.2	99.43	-0.6	-0.6	0	25.6	0	59	7457	99.45	23.7
2024-02-03 23:05:00	0	0	0	0	197	4.54	5.23	25.7	99.3	99.43	-0.6	-0.6	0	25.7	0	59	7458	99.45	23.8
2024-02-03 23:10:00	0	0	0	0	196	4.72	5.82	25.7	98.7	99.43	-0.7	-0.7	0	25.6	0.01	59	7458	99.45	23.9
2024-02-03 23:15:00	0	0	0	0	195	5.41	6.31	25.7	98.4	99.43	-0.6	-0.7	0	25.6	0.01	59	7459	99.45	23.9
2024-02-03 23:20:00	0	0	0	0	194	4.41	5.41	25.7	98	99.43	-0.7	-0.7	0	25.6	0.01	59	7458	99.46	23.9
2024-02-03 23:25:00	0	0	0	0	198	3.33	4.16	25.7	98	99.43	-0.6	-0.6	0	25.7	0.01	59	7459	99.46	23.8
2024-02-03 23:30:00	0	0	0	0	221	2.1	3.87	25.7	98.9	99.44	-0.6	-0.7	0	25.7	0.01	59	7458	99.46	23.7
2024-02-03 23:35:00	0	0	0	0	325	1.23	1.5	25.6	98.3	99.43	-0.6	-0.7	0	25.6	0.01	59	7457	99.45	23.4
2024-02-03 23:40:00	0	0	0	0	335	0.81	1.48	25.2	98.9	99.43	-0.6	-0.7	0	25.2	0	59	7460	99.45	23.1
2024-02-03 23:45:00	0	0	0	0	232	0.78	1.45	25.1	99.1	99.42	-0.6	-0.7	0	25.1	0	59	7457	99.44	22.8
2024-02-03 23:50:00	0	0	0	0	176	1.36	2.64	24.8	99	99.42	-0.6	-0.7	0	24.8	0	59	7458	99.44	22.6
2024-02-03 23:55:00	0	0	0	0	219	2.71	3.2	24.8	100.3	99.42	-0.6	-0.6	0	24.8	0	59	7457	99.44	22.6
2024-02-04 00:00:00	0	0	0	0	267	3.02	4.03	25	100.3	99.42	-0.7	-0.7	0	25	0	59	7459	99.44	22.7
2024-02-04 00:05:00	0	0	0	0	277	3.24	4.18	25	100.4	99.42	-0.6	-0.6	0	25	0	56	7432	99.44	22.9
2024-02-04 00:10:00	0	0	0	0	280	2.86	3.49	25	99.1	99.42	-0.6	-0.7	0	25	0	55	7430	99.44	23.1
2024-02-04 00:15:00	0	0	0	0	268	3.42	4.43	24.9	99.1	99.41	-0.7	-0.7	0	24.9	0	55	7425	99.43	23
2024-02-04 00:20:00	0	0	0	0	263	3.4	4.41	25	100.4	99.4	-0.6	-0.6	0	25	0	56	7438	99.42	23
2024-02-04 00:25:00	0	0	0	0	259	3.44	4	25.2	99.7	99.39	-0.6	-0.7	0	25.2	0	57	7441	99.41	22.9
2024-02-04 00:30:00	0	0	0	0	269	4	4.68	25.3	99.1	99.39	-0.7	-0.6	0	25.3	0	57	7441	99.41	22.9
2024-02-04 00:35:00	0	0	0	0	277	3.22	3.56	25.3	99.1	99.39	-0.6	-0.7	0	25.3	0	57	7442	99.41	22.9
2024-02-04 00:40:00	0	0	0	0	271	3.85	4.94	25.2	99.1	99.38	-0.7	-0.6	0	25.2	0	57	7441	99.4	22.8
2024-02-04 00:45:00	0	0	0	0	266	4.68	5.57	25.2	99.4	99.37	-0.7	-0.7	0	25.2	0	57	7441	99.39	22.7
2024-02-04 00:50:00	0	0	0	0	270	3.85	4.83	25.2	99.5	99.38	-0.7	-0.8	0	25.2	0	57	7441	99.39	22.7
2024-02-04 00:55:00	0	0	0	0	283	3.24	3.53	25.1	98.7	99.38	-0.6	-0.6	0	25.1	0.01	57	7442	99.4	22.6
2024-02-04 01:00:00	0	0	0	0	278	3.65	4	24.9	99	99.38	-0.6	-0.7	0	24.9	0	57	7441	99.39	22.4
2024-02-04 01:05:00	0	0	0	0	267	4.09	5.1	24.7	99.3	99.38	-0.6	-0.7	0	24.6	0	57	7441	99.39	22.3
2024-02-04 01:10:00	0	0	0	0	255	4.21	5.84	24.7	99.4	99.37	-0.6	-0.8	0	24.7	0	57	7439	99.39	22.4
2024-02-04 01:15:00	0	0	0	0	255	4	5.14	24.8	99.6	99.36	-0.6	-0.6	0	24.8	0	57	7441	99.38	22.5
2024-02-04 01:20:00	0	0	0	0	265	4.52	6.15	24.8	99.7	99.36	-0.6	-0.6	0	24.8	0	57	7442	99.38	22.5
2024-02-04 01:25:00	0	0	0	0	284	3.11	4.25	24.9	98.8	99.36	-0.6	-0.7	0	24.9	0.01	57	7441	99.38	22.4
2024-02-04 01:30:00	0	0	0	0	283	2.08	2.77	24.7	99.6	99.36	-0.8	-0.7	0	24.6	0	57	7441	99.38	22.2
2024-02-04 01:35:00	0	0	0	0	267	3.31	3.98	24.4	99.9	99.35	-0.7	-0.6	0	24.4	0	57	7441	99.37	22
2024-02-04 01:40:00	0	0	0	0	272	3.76	4.59	24.4	100.5	99.35	-0.7	-0.5	0	24.4	0	57	7439	99.37	22
2024-02-04 01:45:00	0	0	0	0	281	2.89	3.15	24.3	100.9	99.35	-0.6	-0.6	0	24.3	0	57	7444	99.37	22
2024-02-04 01:50:00	0	0	0	0	282	2.86	3.42	24.4	100.3	99.34	-0.6	-0.7	0	24.4	0	57	7440	99.37	22
2024-02-04 01:55:00	0	0	0	0	271	2.55	2.8	24.2	100.5	99.34	-0.6	-0.6	0	24.2	0	57	7440	99.36	21.8
2024-02-04 02:00:00	0	0	0	0	232	2.71	3.06	24.1	100.2	99.34	-0.6	-0.6	0	24.1	0	57	7441	99.36	21.7
2024-02-04 02:05:00	0	0	0	0	225	2.15	2.64	23.9	100.3	99.33	-0.7	-0.7	0	23.9	0	57	7441	99.35	21.6
2024-02-04 02:10:00	0	0	0	0	229	2.04	2.3	23.8	100.8	99.33	-0.6	-0.6	0	23.8	0	57	7440	99.35	21.5
2024-02-04 02:15:00	0	0	0	0	234	1.54	2.01	23.8	99.7	99.33	-0.7	-0.7	0	23.8	0	57	7439	99.35	21.4
2024-02-04 02:20:00	0	0	0	0	235	1.16	1.68	23.6	99.7	99.32	-0.8	-0.5	0	23.6	0	56	7438	99.34	21.2
2024-02-04 02:25:00	0	0	0	0	249	1.81	2.51	23.5	99.7	99.32	-0.8	-0.7	0	23.5	0	57	7440	99.34	21.1
2024-02-04 02:30:00	0	0	0	0	246	2.15	3.51	23.4	100.4	99.31	-0.7	-0.6	0	23.4	0	57	7441	99.34	21.1
2024-02-04 02:35:00	0	0	0	0	217	2.1	3.18	23.4	100.4	99.31	-0.8	-0.6	0	23.4	0	57	7440	99.34	21

z6-17454 8352	Port1															Port7		Port8	
	ATMOS 41 All-in-one Weather Station															Battery		Barometer	
Timestamps	W/m² Solar Radiation	in Precipitation	Lightning Activity	miles Lightning Distance	° Wind Direction	mph Wind Speed	mph Gust Speed	°F Air Temp.	% Relative Humidity	kPa Atmospheric Pressure	° X-axis Level	° Y-axis Level	in/h Max Precip Rate	°F RH Sensor Temp	kPa VPD	% Battery Percent	mV Battery Voltage	kPa Reference Pressure	°F Logger Temp.
2024-02-04 02:40:00	0	0	0	0	212	2.62	3.51	23.3	100.4	99.31	-0.7	-0.7	0	23.3	0	57	7441	99.33	20.9
2024-02-04 02:45:00	0	0	0	0	207	2.3	3.2	23.4	100	99.31	-0.7	-0.7	0	23.4	0	56	7438	99.33	20.9
2024-02-04 02:50:00	0	0	0	0	216	1.7	2.64	23.5	99.8	99.31	-0.7	-0.7	0	23.5	0	56	7438	99.33	20.9
2024-02-04 02:55:00	0	0	0	0	263	2.01	2.82	23.5	99.7	99.31	-0.6	-0.6	0	23.5	0	56	7436	99.33	20.9
2024-02-04 03:00:00	0	0	0	0	288	1.63	2.24	23.6	99.5	99.31	-0.7	-0.6	0	23.5	0	56	7438	99.33	21
2024-02-04 03:05:00	0	0	0	0	278	1.1	1.72	23.3	100.7	99.3	-0.6	-0.7	0	23.3	0	56	7438	99.33	20.8
2024-02-04 03:10:00	0	0	0	0	243	1.03	1.83	23.2	99.2	99.31	-0.8	-0.6	0	23.1	0	56	7438	99.33	20.6
2024-02-04 03:15:00	0	0	0	0	255	1.66	2.3	23.3	100	99.31	-0.7	-0.6	0	23.2	0	56	7438	99.33	20.5
2024-02-04 03:20:00	0	0	0	0	236	2.01	2.64	23.3	100.3	99.3	-0.6	-0.6	0	23.3	0	56	7437	99.33	20.5
2024-02-04 03:25:00	0	0	0	0	247	2.17	2.86	23.3	100.7	99.3	-0.7	-0.7	0	23.3	0	57	7439	99.33	20.6
2024-02-04 03:30:00	0	0	0	0	261	2.06	3.22	23.4	100.4	99.3	-0.6	-0.6	0	23.4	0	56	7438	99.33	20.7
2024-02-04 03:35:00	0	0	0	0	286	2.35	3.18	23.4	100.3	99.3	-0.7	-0.7	0	23.4	0	56	7436	99.32	20.7
2024-02-04 03:40:00	0	0	0	0	269	3.13	4.36	23.3	100.6	99.3	-0.6	-0.7	0	23.3	0	56	7436	99.33	20.8
2024-02-04 03:45:00	0	0	0	0	260	2.42	4.03	23.3	100.1	99.3	-0.7	-0.6	0	23.4	0	56	7438	99.33	20.8
2024-02-04 03:50:00	0	0	0	0	263	3.47	4.68	23.5	99.8	99.3	-0.7	-0.6	0	23.5	0	56	7436	99.32	20.9
2024-02-04 03:55:00	0	0	0	0	270	3.78	4.52	23.5	99.7	99.29	-0.7	-0.5	0	23.5	0	56	7437	99.32	21
2024-02-04 04:00:00	0	0	0	0	264	3.58	4.45	23.6	99.4	99.29	-0.6	-0.7	0	23.6	0	56	7437	99.31	21
2024-02-04 04:05:00	0	0	0	0	266	3.53	4.16	23.7	99.5	99.29	-0.6	-0.7	0	23.7	0	56	7438	99.31	21.1
2024-02-04 04:10:00	0	0	0	0	261	2.42	3.62	23.8	100.2	99.28	-0.7	-0.6	0	23.8	0	56	7437	99.31	21.1
2024-02-04 04:15:00	0	0	0	0	274	2.93	3.94	23.7	100	99.28	-0.7	-0.7	0	23.7	0	56	7436	99.31	21
2024-02-04 04:20:00	0	0	0	0	276	3.11	3.71	23.6	99.8	99.29	-0.7	-0.7	0	23.6	0	56	7437	99.31	21
2024-02-04 04:25:00	0	0	0	0	263	4.03	4.9	23.6	99.7	99.28	-0.7	-0.7	0	23.6	0	56	7435	99.31	21.1
2024-02-04 04:30:00	0	0	0	0	249	3.56	4.72	23.7	99.5	99.29	-0.6	-0.7	0	23.7	0	56	7437	99.31	21.2
2024-02-04 04:35:00	0	0	0	0	234	3.76	5.66	23.8	100.5	99.28	-0.7	-0.6	0	23.8	0	56	7434	99.31	21.3
2024-02-04 04:40:00	0	0	0	0	227	5.3	7.49	23.9	100.5	99.28	-0.7	-0.7	0	23.9	0	56	7435	99.3	21.4
2024-02-04 04:45:00	0	0	0	0	229	6.29	8.77	24.1	99.7	99.27	-0.6	-0.6	0	24.1	0	56	7432	99.3	21.7
2024-02-04 04:50:00	0	0	0	0	232	6.49	8.68	24.4	100.2	99.27	-0.5	-0.6	0	24.4	0	56	7432	99.3	22.1
2024-02-04 04:55:00	0	0	0	0	233	5.86	7.23	24.7	99.4	99.27	-0.7	-0.7	0	24.7	0	56	7432	99.3	22.4
2024-02-04 05:00:00	0	0	0	0	230	5.91	7.76	24.8	99	99.28	-0.7	-0.6	0	24.8	0	56	7434	99.3	22.4
2024-02-04 05:05:00	0	0	0	0	220	6.46	8.1	24.9	99.1	99.28	-0.7	-0.6	0	24.9	0	55	7428	99.3	22.6
2024-02-04 05:10:00	0	0	0	0	216	6.22	8.16	24.9	100.7	99.28	-0.6	-0.7	0	24.9	0	55	7429	99.31	22.7
2024-02-04 05:15:00	0	0	0	0	218	6.76	9.15	25	100.3	99.28	-0.5	-0.7	0	25	0	56	7432	99.31	22.7
2024-02-04 05:20:00	0	0	0	0	222	7.61	9.84	25.2	99.9	99.28	-0.6	-0.7	0	25.2	0	55	7428	99.31	23
2024-02-04 05:25:00	0	0	0	0	230	7.76	10.56	25.3	99.2	99.27	-0.7	-0.7	0	25.3	0	55	7429	99.3	23.1
2024-02-04 05:30:00	0	0	0	0	229	6.67	9.17	25.3	100.6	99.28	-0.6	-0.7	0	25.3	0	55	7430	99.3	23.2
2024-02-04 05:35:00	0	0	0	0	224	6.89	8.97	25.3	100.2	99.29	-0.6	-0.7	0	25.3	0	55	7428	99.31	23.3
2024-02-04 05:40:00	0	0	0	0	212	5.37	6.69	25.4	100.2	99.29	-0.6	-0.6	0	25.5	0	55	7426	99.31	23.3
2024-02-04 05:45:00	0	0	0	0	212	5.28	7.81	25.3	99.8	99.29	-0.5	-0.6	0	25.3	0	55	7424	99.31	23.1
2024-02-04 05:50:00	0	0	0	0	228	6.78	9.62	25.3	99.2	99.29	-0.6	-0.7	0	25.3	0	55	7425	99.31	23.1
2024-02-04 05:55:00	0	0	0	0	231	7.25	9.33	25.4	100.2	99.29	-0.5	-0.7	0	25.4	0	55	7428	99.31	23.3
2024-02-04 06:00:00	0	0	0	0	230	7.11	8.77	25.6	100	99.29	-0.7	-0.8	0	25.6	0	55	7428	99.31	23.4
2024-02-04 06:05:00	0	0	0	0	230	6.49	8.63	25.5	100.3	99.29	-0.6	-0.7	0	25.5	0	55	7425	99.32	23.5
2024-02-04 06:10:00	0	0	0	0	236	5.39	6.96	25.5	100.3	99.3	-0.7	-0.7	0	25.5	0	55	7425	99.32	23.4
2024-02-04 06:15:00	0	0	0	0	240	4.68	6.11	25.6	100.2	99.3	-0.6	-0.8	0	25.5	0	55	7424	99.33	23.3
2024-02-04 06:20:00	0	0	0	0	243	4.41	6.04	25.3	100.6	99.31	-0.6	-0.7	0	25.3	0	55	7424	99.33	23.3
2024-02-04 06:25:00	0	0	0	0	242	4.9	5.93	25.2	99.5	99.3	-0.6	-0.6	0	25.2	0	55	7424	99.33	23.2
2024-02-04 06:30:00	0	0	0	0	239	5.1	6.46	25.2	99.5	99.3	-0.6	-0.7	0	25.2	0	55	7424	99.32	23.2
2024-02-04 06:35:00	0	0	0	0	230	5.03	7.11	25.3	99.6	99.29	-0.7	-0.7	0	25.2	0	55	7422	99.32	23.2
2024-02-04 06:40:00	0	0	0	0	218	5.41	8.25	25.2	99.8	99.29	-0.6	-0.7	0	25.2	0	54	7421	99.32	23.2
2024-02-04 06:45:00	0.2	0	0	0	221	6.58	8.21	25.3	100.4	99.29	-0.7	-0.7	0	25.3	0	55	7423	99.31	23.2
2024-02-04 06:50:00	1.2	0	0	0	225	6.85	9.13	25.4	100.2	99.29	-0.6	-0.8	0	25.4	0	54	7421	99.31	23.4
2024-02-04 06:55:00	2.4	0	0	0	222	7.34	8.7	25.6	100.2	99.28	-0.6	-0.7	0	25.6	0	54	7420	99.31	23.5
2024-02-04 07:00:00	4	0	0	0	225	7.29	9.08	25.7	99.6	99.28	-0.6	-0.7	0	25.7	0	54	7421	99.31	23.6
2024-02-04 07:05:00	7	0	0	0	229	6.8	8.93	25.7	99.6	99.29	-0.6	-0.7	0	25.7	0	54	7419	99.31	23.6
2024-02-04 07:10:00	18	0	0	0	224	6.2	7.94	25.9	99.1	99.29	-0.6	-0.6	0	26	0	55	7422	99.32	23.7
2024-02-04 07:15:00	32	0	0	0	237	5.1	6.89	26.2	99.4	99.3	-0.6	-0.6	0	26.3	0	55	7424	99.33	23.9
2024-02-04 07:20:00	43	0	0	0	230	4.65	6.11	26.7	98.5	99.31	-0.6	-0.6	0	26.9	0.01	55	7422	99.34	24.1
2024-02-04 07:25:00	53.8	0	0	0	238	4.65	5.97	27	98.2	99.31	-0.6	-0.7	0	27.2	0.01	55	7428	99.34	24.4
2024-02-04 07:30:00	64.8	0	0	0	249	3.67	5.64	27.4	97.8	99.32	-0.5	-0.7	0	27.7	0.01	55	7428	99.34	24.8
2024-02-04 07:35:00	75	0	0	0	263	2.86	3.78	27.8	97	99.32	-0.5	-0.6	0	28.2	0.02	56	7432	99.35	25.2
2024-02-04 07:40:00	84.2	0	0	0	262	2.64	4.03	28.3	96.2	99.32	-0.5	-0.7	0	28.7	0.02	56	7438	99.36	25.5
2024-02-04 07:45:00	91.8	0	0	0	265	3.36	4.99	28.8	94.9	99.33	-0.5	-0.6	0	29.3	0.03	57	7443	99.36	26.1
2024-02-04 07:50:00	98	0	0	0	273	3.29	4.85	29.3	94.2	99.33	-0.5	-0.6	0	29.8	0.03	58	7448	99.36	26.5
2024-02-04 07:55:00	106.2	0	0	0	273	3.96	4.88	29.6	92.6	99.33	-0.4	-0.7	0	30.1	0.04	58	7452	99.36	26.9

z6-17454 8352	Port1															Port7		Port8	
	ATMOS 41 All-in-one Weather Station															Battery		Barometer	
Timestamps	W/m² Solar Radiation	in Precipitation	Lightning Activity	miles Lightning Distance	° Wind Direction	mph Wind Speed	mph Gust Speed	°F Air Temp.	% Relative Humidity	kPa Atmospheric Pressure	° X-axis Level	° Y-axis Level	in/h Max Precip Rate	°F RH Sensor Temp	kPa VPD	% Battery Percent	mV Battery Voltage	kPa Reference Pressure	°F Logger Temp.
2024-02-04 08:00:00	117.4	0	0	0	270	4.23	5.26	30	91.3	99.33	-0.5	-0.5	0	30.4	0.05	59	7460	99.36	27.2
2024-02-04 08:05:00	131	0	0	0	270	4.16	5.53	30.2	91	99.33	-0.4	-0.7	0	30.7	0.05	59	7463	99.37	27.6
2024-02-04 08:10:00	145.4	0	0	0	278	4.16	4.92	30.5	90.5	99.34	-0.5	-0.7	0	31.1	0.05	60	7470	99.38	28
2024-02-04 08:15:00	161.2	0	0	0	280	3.36	4.56	30.7	90	99.34	-0.5	-0.7	0	31.4	0.06	61	7478	99.38	28.3
2024-02-04 08:20:00	174	0	0	0	281	3.24	4.41	31.2	89.6	99.35	-0.4	-0.5	0	32	0.06	61	7479	99.39	28.9
2024-02-04 08:25:00	185.2	0	0	0	274	3.33	5.44	31.7	88.8	99.36	-0.5	-0.6	0	32.4	0.07	62	7487	99.39	29.5
2024-02-04 08:30:00	196.4	0	0	0	268	3.91	6.2	32.2	88.4	99.35	-0.3	-0.6	0	33	0.07	63	7491	99.39	30.2
2024-02-04 08:35:00	207.4	0	0	0	264	4.7	6.76	32.7	87.9	99.36	-0.4	-0.7	0	33.4	0.08	64	7498	99.4	30.9
2024-02-04 08:40:00	219	0	0	0	261	4.25	7.16	33.1	87.6	99.36	-0.3	-0.7	0	33.9	0.08	64	7503	99.41	31.6
2024-02-04 08:45:00	233.4	0	0	0	256	4.14	7.74	33.6	87.1	99.36	-0.4	-0.7	0	34.5	0.08	65	7511	99.41	32.3
2024-02-04 08:50:00	260.8	0	0	0	286	3.83	6.11	34.1	86.5	99.37	-0.3	-0.7	0	35.1	0.09	66	7517	99.41	32.8
2024-02-04 08:55:00	304.2	0	0	0	300	4.16	6.22	34.4	85.7	99.37	-0.3	-0.6	0	35.6	0.1	66	7521	99.42	33.3
2024-02-04 09:00:00	313.4	0	0	0	292	4.81	7.14	34.8	84.4	99.38	-0.4	-0.7	0	36	0.11	67	7527	99.42	33.8
2024-02-04 09:05:00	308.6	0	0	0	287	4.97	7.23	35.1	83.9	99.39	-0.4	-0.7	0	36.2	0.11	68	7533	99.43	34.2
2024-02-04 09:10:00	303.2	0	0	0	287	4.7	6.78	35.5	83.1	99.4	-0.3	-0.7	0	36.6	0.12	68	7539	99.44	34.7
2024-02-04 09:15:00	297.6	0	0	0	298	4.68	6.6	36	81.9	99.4	-0.3	-0.6	0	37.1	0.13	69	7542	99.45	35.2
2024-02-04 09:20:00	289.6	0	0	0	297	5.14	8.52	36.5	80.5	99.4	-0.1	-0.8	0	37.5	0.14	70	7550	99.45	35.6
2024-02-04 09:25:00	298.8	0	0	0	286	5.44	8.03	36.7	78.6	99.4	-0.2	-0.6	0	37.7	0.16	70	7554	99.45	35.9
2024-02-04 09:30:00	320.8	0	0	0	298	5.7	7.63	36.9	79.3	99.41	-0.3	-0.6	0	37.9	0.15	71	7558	99.46	36.3
2024-02-04 09:35:00	342	0	0	0	282	4.56	7.45	37.1	78.1	99.41	-0.3	-0.6	0	38.4	0.16	71	7561	99.46	36.6
2024-02-04 09:40:00	361.6	0	0	0	288	4.43	7.11	37.4	76.2	99.41	-0.1	-0.6	0	38.7	0.18	72	7568	99.45	36.9
2024-02-04 09:45:00	370.2	0	0	0	289	6.15	9.37	37.9	74.8	99.42	-0.2	-0.7	0	39.2	0.19	72	7572	99.46	37.1
2024-02-04 09:50:00	377.8	0	0	0	292	4.61	7.94	38.1	74.4	99.41	-0.2	-0.8	0	39.3	0.2	73	7578	99.46	37.4
2024-02-04 09:55:00	385.6	0	0	0	288	5.06	7.23	38.4	73.8	99.41	-0.2	-0.7	0	39.7	0.21	73	7579	99.46	37.7
2024-02-04 10:00:00	386.2	0	0	0	302	4.25	7.09	38.7	74.4	99.42	-0.2	-0.8	0	40.1	0.2	74	7584	99.46	38
2024-02-04 10:05:00	386.6	0	0	0	306	5.06	7.87	39.1	73.6	99.42	-0.2	-0.8	0	40.4	0.21	74	7589	99.46	38.4
2024-02-04 10:10:00	382	0	0	0	283	5.14	8.21	39.3	73.7	99.42	-0.2	-0.7	0	40.5	0.21	75	7593	99.46	38.8
2024-02-04 10:15:00	375.2	0	0	0	273	5.39	9.57	39.4	73.8	99.42	-0.4	-0.6	0	40.7	0.21	75	7596	99.46	39.3
2024-02-04 10:20:00	363	0	0	0	293	4.16	7.45	39.6	74.1	99.42	0	-0.8	0	40.9	0.21	75	7597	99.46	39.6
2024-02-04 10:25:00	359.6	0	0	0	314	7.16	10.04	40.1	73.6	99.41	-0.1	-0.8	0	41.2	0.22	76	7603	99.46	39.8
2024-02-04 10:30:00	370.6	0	0	0	298	6.11	9.08	39.8	72.9	99.41	-0.1	-0.7	0	40.9	0.23	76	7605	99.46	40
2024-02-04 10:35:00	414.4	0	0	0	318	7.54	11.3	40	72.5	99.41	-0.2	-0.7	0	41	0.23	77	7609	99.46	40
2024-02-04 10:40:00	432.2	0	0	0	304	4.5	6.6	39.9	72.7	99.4	-0.1	-0.8	0	41.2	0.23	77	7614	99.45	40.2
2024-02-04 10:45:00	445.8	0.00067	0	0	309	6.24	9.93	40.5	72.3	99.4	0	-0.7	0.04	41.8	0.24	77	7614	99.45	40.4
2024-02-04 10:50:00	451.4	0	0	0	300	4.45	8.19	40.6	71.3	99.4	0	-0.7	0	41.9	0.25	78	7620	99.44	40.5
2024-02-04 10:55:00	480.2	0.00067	0	0	285	5.14	9.55	41	71.1	99.39	0	-0.8	0.04	42.4	0.25	78	7621	99.43	40.8
2024-02-04 11:00:00	488	0	0	0	298	4.18	6.76	41.4	69.8	99.38	0	-0.7	0	42.7	0.27	78	7623	99.42	41
2024-02-04 11:05:00	480.4	0.00067	0	0	297	6.02	8.48	42	68.6	99.37	0.1	-0.7	0.04	43.1	0.28	79	7627	99.41	41.3
2024-02-04 11:10:00	478.2	0	0	0	336	4.56	7.81	41.9	67.9	99.36	-0.1	-0.7	0	43.2	0.29	79	7628	99.4	41.5
2024-02-04 11:15:00	481.2	0	0	0	305	5.21	11.05	42.2	67.3	99.35	0	-0.7	0	43.4	0.3	79	7631	99.39	41.5
2024-02-04 11:20:00	478.6	0	0	0	281	5.37	9.01	42.4	67.2	99.34	0	-0.7	0	43.6	0.3	80	7633	99.38	41.6
2024-02-04 11:25:00	476.4	0	0	0	310	6.26	9.01	42.4	66.6	99.34	0	-0.6	0	43.6	0.31	80	7636	99.37	41.5
2024-02-04 11:30:00	477.6	0	0	0	295	5.44	9.1	42.4	66.3	99.33	0	-0.8	0	43.6	0.31	80	7637	99.36	41.5
2024-02-04 11:35:00	474.4	0	0	0	266	5.41	11.81	42.5	66.3	99.31	0.1	-0.8	0	43.8	0.31	80	7638	99.35	41.6
2024-02-04 11:40:00	464.8	0	0	0	285	9.04	12.57	42.8	66	99.31	-0.1	-0.6	0	43.7	0.32	80	7640	99.35	41.6
2024-02-04 11:45:00	453.6	0	0	0	279	5.75	8.93	42.4	66.2	99.3	0	-0.7	0	43.6	0.31	80	7640	99.34	41.4
2024-02-04 11:50:00	431.6	0	0	0	250	5.14	8.3	42.4	66.5	99.3	-0.1	-0.8	0	43.7	0.31	81	7641	99.33	41.6
2024-02-04 11:55:00	427	0	0	0	274	5.32	11.18	42.7	66.6	99.29	0	-0.7	0	44	0.31	80	7640	99.32	41.7
2024-02-04 12:00:00	416.2	0	0	0	274	7.87	11.92	43.2	64.6	99.29	0.2	-0.8	0	44.1	0.34	81	7644	99.32	41.6
2024-02-04 12:05:00	414.4	0	0	0	297	5.73	10.76	42.9	66.6	99.28	-0.1	-0.8	0	44.1	0.31	81	7644	99.31	41.8
2024-02-04 12:10:00	429.8	0	0	0	281	6.42	10.58	43.2	65	99.28	0.2	-0.7	0	44.3	0.33	81	7645	99.31	41.9
2024-02-04 12:15:00	445.6	0	0	0	298	9.46	12.19	43.3	64.5	99.27	0.2	-0.8	0	44.2	0.34	81	7644	99.3	41.9
2024-02-04 12:20:00	452.2	0	0	0	320	9.66	14.79	42.9	64.2	99.26	0	-0.8	0	43.8	0.34	81	7647	99.3	41.7
2024-02-04 12:25:00	460.6	0	0	0	310	6.69	10.31	42.6	65.1	99.27	0	-0.7	0	43.7	0.32	81	7644	99.3	41.6
2024-02-04 12:30:00	478.8	0	0	0	288	5.3	8.5	42.9	65.4	99.27	0	-0.8	0	44.2	0.32	81	7645	99.3	41.8
2024-02-04 12:35:00	472.2	0	0	0	278	5.03	10.11	43.4	65.3	99.26	0.1	-0.7	0	44.6	0.33	81	7645	99.29	42.2
2024-02-04 12:40:00	471	0	0	0	298	8.9	17.4	43.8	63.5	99.26	0	-0.8	0	44.9	0.35	81	7645	99.29	42.3
2024-02-04 12:45:00	473.8	0	0	0	285	7.54	11.16	43.7	63.3	99.26	0	-0.8	0	44.6	0.35	81	7646	99.29	42.1
2024-02-04 12:50:00	467.4	0	0	0	276	7.47	10.85	43.7	64.5	99.25	0.1	-0.7	0	44.9	0.34	81	7644	99.28	42.2
2024-02-04 12:55:00	462.6	0	0	0	286	6.17	9.73	43.7	64.6	99.25	0	-0.8	0	44.9	0.34	81	7646	99.27	42.3
2024-02-04 13:00:00	458.8	0	0	0	334	4.97	10.07	43.9	64.6	99.24	0.1	-0.8	0	45.2	0.35	81	7643	99.26	42.5
2024-02-04 13:05:00	454.8	0	0	0	287	5.82	10.2	44.3	63.1	99.24	-0.1	-0.7	0	45.5	0.37	81	7643	99.26	42.7
2024-02-04 13:10:00	446.2	0	0	0	329	8.37	12.68	44.5	62.3	99.23	0.2	-0.7	0	45.6	0.38	81	7642	99.25	42.7
2024-02-04 13:15:00	437.2	0	0	0	359	8.08	16.22	44.2	63.5	99.23	0	-0.8	0	45.2	0.36	80	7640	99.25	42.6

z6-17454 8352	Port1															Port7		Port8	
	ATMOS 41 All-in-one Weather Station															Battery		Barometer	
Timestamps	W/m² Solar Radiation	in Precipitation	Lightning Activity	miles Lightning Distance	° Wind Direction	mph Wind Speed	mph Gust Speed	°F Air Temp.	% Relative Humidity	kPa Atmospheric Pressure	° X-axis Level	° Y-axis Level	in/h Max Precip Rate	°F RH Sensor Temp	kPa VPD	% Battery Percent	mV Battery Voltage	kPa Reference Pressure	°F Logger Temp.
2024-02-04 13:20:00	437.4	0	0	0	6	12.39	17.43	43.8	66.6	99.22	0.1	-0.9	0	44.6	0.32	81	7642	99.24	42.2
2024-02-04 13:25:00	327.8	0	0	0	1	11.95	16.31	42.9	68.5	99.21	0	-0.7	0	43.6	0.3	80	7640	99.23	41.6
2024-02-04 13:30:00	374.4	0	0	0	10	12.55	16.28	42	70.5	99.2	-0.1	-0.6	0	42.7	0.27	81	7641	99.22	41
2024-02-04 13:35:00	356.4	0	0	0	2	13.04	18.95	41.4	71.9	99.2	-0.1	-0.9	0	42.1	0.25	80	7640	99.22	40.6
2024-02-04 13:40:00	310.2	0	0	0	358	13.87	18.7	40.8	73	99.21	0	-0.5	0	41.5	0.23	80	7640	99.22	40.2
2024-02-04 13:45:00	348.4	0	0	0	11	11.88	15.57	40.5	73.8	99.21	-0.1	-1	0	41.2	0.22	80	7639	99.23	39.9
2024-02-04 13:50:00	238.2	0	0	0	18	9.51	14.12	39.8	74.5	99.21	-0.2	-0.8	0	40.3	0.21	80	7636	99.22	39.5
2024-02-04 13:55:00	349.2	0	0	0	9	10.85	14.72	39.6	75.5	99.19	-0.1	-0.7	0	40.4	0.2	80	7638	99.22	39.2
2024-02-04 14:00:00	347.6	0	0	0	339	11.23	14.7	39.9	75.6	99.19	-0.1	-0.8	0	40.8	0.2	80	7637	99.22	39.2
2024-02-04 14:05:00	332.4	0	0	0	344	10.07	14.54	40.3	75.4	99.2	0	-0.8	0	41.1	0.21	80	7638	99.22	39.3
2024-02-04 14:10:00	313.8	0	0	0	354	10.65	18.43	40.4	75.3	99.19	-0.1	-0.6	0	41.2	0.21	80	7636	99.21	39.2
2024-02-04 14:15:00	306.6	0	0	0	356	10.45	14.16	40.3	75.4	99.19	0	-0.8	0	41.1	0.21	80	7635	99.21	39.1
2024-02-04 14:20:00	297.8	0	0	0	357	10.31	15.57	40.4	75.2	99.19	-0.1	-0.7	0	41.1	0.21	80	7636	99.2	39.1
2024-02-04 14:25:00	281.6	0	0	0	350	8.55	13.44	40.4	75.6	99.19	-0.1	-0.9	0	41.1	0.21	80	7635	99.2	39
2024-02-04 14:30:00	287.6	0	0	0	345	9.17	12.97	40.4	75.3	99.19	-0.1	-0.8	0	41.1	0.21	80	7637	99.21	39.1
2024-02-04 14:35:00	280.2	0	0	0	335	9.33	14.97	40.5	75.2	99.2	0.2	-0.8	0	41.2	0.21	80	7636	99.21	39.1
2024-02-04 14:40:00	275.8	0	0	0	332	11.97	15.93	40.5	74.7	99.2	-0.2	-0.8	0	41.1	0.22	80	7634	99.22	39.1
2024-02-04 14:45:00	265.6	0	0	0	334	10.49	16.73	40.3	75.5	99.2	-0.2	-0.7	0	41	0.21	80	7637	99.21	39
2024-02-04 14:50:00	261.8	0	0	0	343	10.54	15.52	39.9	75.4	99.2	-0.1	-0.8	0	40.5	0.21	80	7635	99.21	38.8
2024-02-04 14:55:00	254.4	0	0	0	342	9.06	12.97	39.6	76.2	99.19	-0.2	-0.6	0	40.3	0.2	80	7634	99.21	38.8
2024-02-04 15:00:00	240.8	0	0	0	349	8.7	12.03	39.5	76.7	99.19	-0.2	-0.7	0	40.1	0.19	80	7632	99.2	38.7
2024-02-04 15:05:00	228	0	0	0	355	9.26	14.36	39.5	77.2	99.18	0	-0.8	0	40.1	0.19	79	7631	99.2	38.7
2024-02-04 15:10:00	218.8	0	0	0	327	8.57	12.44	39.2	76.4	99.18	0	-0.6	0	39.8	0.19	80	7634	99.19	38.6
2024-02-04 15:15:00	212.6	0	0	0	348	7.25	11.41	39.1	77.2	99.18	-0.1	-0.8	0	39.8	0.18	79	7631	99.19	38.6
2024-02-04 15:20:00	198.6	0	0	0	348	7.65	12.24	39.2	77.1	99.18	0	-0.8	0	39.7	0.19	80	7632	99.19	38.6
2024-02-04 15:25:00	190	0	0	0	331	7.47	11.12	39	77.4	99.18	-0.1	-0.8	0	39.6	0.18	79	7631	99.19	38.6
2024-02-04 15:30:00	182.6	0	0	0	349	6.08	9.44	38.9	77.5	99.18	-0.1	-0.9	0	39.5	0.18	80	7634	99.19	38.7
2024-02-04 15:35:00	174	0	0	0	343	6.26	10.25	38.9	77.6	99.18	-0.1	-0.8	0	39.4	0.18	80	7633	99.19	38.8
2024-02-04 15:40:00	162.4	0	0	0	336	9.42	12.82	38.9	77.2	99.17	-0.2	-0.7	0	39.3	0.18	79	7631	99.19	38.8
2024-02-04 15:45:00	148.2	0	0	0	317	5.1	8.7	38.6	77.2	99.17	-0.1	-0.8	0	39.1	0.18	79	7631	99.19	38.8
2024-02-04 15:50:00	135.2	0	0	0	337	6.04	9.04	38.6	77.6	99.17	-0.2	-0.8	0	39.1	0.18	79	7628	99.19	38.9
2024-02-04 15:55:00	123.4	0	0	0	338	6.67	8.5	38.5	77.2	99.18	0	-0.7	0	38.9	0.18	79	7631	99.19	38.9
2024-02-04 16:00:00	111.6	0	0	0	323	5.48	8.1	38.3	77.1	99.18	-0.1	-0.8	0	38.7	0.18	79	7627	99.19	38.9
2024-02-04 16:05:00	99.6	0	0	0	318	7.2	10.76	38.2	77.5	99.17	-0.2	-0.8	0	38.5	0.18	79	7627	99.19	38.8
2024-02-04 16:10:00	67.2	0	0	0	323	6.91	10.18	37.9	77.3	99.17	-0.3	-0.7	0	38.2	0.18	79	7631	99.18	38.6
2024-02-04 16:15:00	62.4	0	0	0	329	5.97	9.26	37.6	77.6	99.17	-0.2	-0.7	0	37.8	0.17	79	7631	99.18	38.2
2024-02-04 16:20:00	64.8	0	0	0	330	7.07	9.6	37.2	78.5	99.16	-0.1	-0.8	0	37.4	0.16	79	7628	99.18	38
2024-02-04 16:25:00	54	0	0	0	332	7.49	10.85	36.8	78.6	99.16	-0.2	-0.7	0	37	0.16	79	7627	99.17	37.5
2024-02-04 16:30:00	44	0	0	0	329	7.36	10.4	36.5	79	99.16	-0.3	-0.7	0	36.6	0.15	79	7627	99.18	37.1
2024-02-04 16:35:00	34.4	0	0	0	343	8.05	11.16	36.2	79.1	99.16	-0.3	-0.8	0	36.3	0.15	79	7627	99.17	36.8
2024-02-04 16:40:00	26.4	0	0	0	339	7.83	10.76	35.8	80.1	99.15	-0.3	-0.6	0	35.9	0.14	79	7627	99.17	36.4
2024-02-04 16:45:00	19.6	0	0	0	332	6.91	9.22	35.5	81	99.15	-0.2	-0.7	0	35.5	0.13	78	7623	99.16	36
2024-02-04 16:50:00	14	0	0	0	339	7.83	12.64	35.1	81.9	99.15	-0.4	-0.8	0	35.1	0.12	79	7624	99.16	35.3
2024-02-04 16:55:00	9.6	0	0	0	344	7.47	11.16	34.7	82.4	99.14	-0.4	-0.8	0	34.7	0.12	79	7625	99.15	34.4
2024-02-04 17:00:00	6.2	0	0	0	337	7.72	10.63	34.1	83.9	99.15	-0.3	-0.8	0	34.2	0.11	79	7624	99.15	33.6
2024-02-04 17:05:00	4	0	0	0	354	9.33	11.81	33.8	83.9	99.14	-0.4	-0.6	0	33.7	0.11	79	7624	99.15	33.1
2024-02-04 17:10:00	2.4	0	0	0	344	9.1	11.34	33.3	85.6	99.14	-0.5	-0.7	0	33.3	0.09	78	7621	99.15	32.6
2024-02-04 17:15:00	1	0	0	0	339	8.72	12.12	32.8	86.7	99.15	-0.4	-0.7	0	32.8	0.08	78	7623	99.16	32.1
2024-02-04 17:20:00	0	0	0	0	338	7.72	10.76	32.5	87.1	99.15	-0.4	-0.8	0	32.5	0.08	78	7619	99.16	31.7
2024-02-04 17:25:00	0	0	0	0	339	8.63	11.25	32.1	88	99.16	-0.4	-0.7	0	32.1	0.07	78	7621	99.17	31.3
2024-02-04 17:30:00	0	0	0	0	336	9.01	11.48	31.9	88.8	99.15	-0.4	-0.8	0	31.9	0.07	78	7620	99.16	30.9
2024-02-04 17:35:00	0	0	0	0	337	7.18	8.7	31.7	89.2	99.16	-0.4	-0.8	0	31.6	0.07	78	7619	99.17	30.6
2024-02-04 17:40:00	0	0	0	0	337	6.2	7.49	31.3	89.5	99.16	-0.5	-0.7	0	31.3	0.06	78	7620	99.16	30.1
2024-02-04 17:45:00	0	0	0	0	332	6.44	10.09	31.1	90.4	99.16	-0.5	-0.5	0	31	0.06	78	7620	99.16	29.7
2024-02-04 17:50:00	0	0	0	0	339	7.34	9.48	30.7	91.2	99.15	-0.4	-0.6	0	30.7	0.05	78	7618	99.16	29.3
2024-02-04 17:55:00	0	0	0	0	344	8.7	10.67	30.5	92.2	99.15	-0.5	-0.6	0	30.5	0.04	78	7619	99.16	29.1
2024-02-04 18:00:00	0	0	0	0	343	8.48	10.2	30.4	92.6	99.16	-0.5	-0.7	0	30.4	0.04	78	7618	99.17	28.9
2024-02-04 18:05:00	0	0	0	0	331	6.8	8.57	30.3	93	99.17	-0.5	-0.8	0	30.3	0.04	78	7617	99.17	28.7
2024-02-04 18:10:00	0	0	0	0	334	6.29	8.23	30.1	93.7	99.17	-0.4	-0.7	0	30.1	0.04	77	7615	99.18	28.5
2024-02-04 18:15:00	0	0	0	0	333	7.38	9.13	30	94	99.16	-0.5	-0.6	0	30	0.03	78	7618	99.17	28.2
2024-02-04 18:20:00	0	0	0	0	330	7.4	9.01	29.9	94.4	99.17	-0.6	-0.7	0	29.9	0.03	77	7615	99.18	28.1
2024-02-04 18:25:00	0	0	0	0	330	7.43	8.97	29.7	95.4	99.17	-0.5	-0.6	0	29.7	0.03	77	7615	99.18	27.9
2024-02-04 18:30:00	0	0	0	0	324	6.42	9.62	29.7	95.4	99.17	-0.5	-0.7	0	29.7	0.03	77	7614	99.17	27.8
2024-02-04 18:35:00	0	0	0	0	317	6.49	8.61	29.6	95.8	99.17	-0.5	-0.7	0	29.6	0.02	77	7615	99.18	27.6

z6-17454 8352	Port1															Port7		Port8	
	ATMOS 41 All-in-one Weather Station															Battery		Barometer	
Timestamps	W/m² Solar Radiation	in Precipitation	Lightning Activity	miles Lightning Distance	° Wind Direction	mph Wind Speed	mph Gust Speed	°F Air Temp.	% Relative Humidity	kPa Atmospheric Pressure	° X-axis Level	° Y-axis Level	in/h Max Precip Rate	°F RH Sensor Temp	kPa VPD	% Battery Percent	mV Battery Voltage	kPa Reference Pressure	°F Logger Temp.
2024-02-04 18:40:00	0	0	0	0	318	6.38	7.58	29.5	96.1	99.17	-0.4	-0.7	0	29.4	0.02	77	7612	99.18	27.5
2024-02-04 18:45:00	0	0	0	0	309	5.66	8.28	29.4	96.4	99.16	-0.6	-0.6	0	29.4	0.02	77	7615	99.17	27.3
2024-02-04 18:50:00	0	0	0	0	293	6.2	7.81	29.4	96.4	99.16	-0.5	-0.6	0	29.3	0.02	77	7609	99.17	27.3
2024-02-04 18:55:00	0	0	0	0	289	5.64	7.54	29.3	96.9	99.17	-0.5	-0.7	0	29.3	0.02	77	7608	99.17	27.3
2024-02-04 19:00:00	0	0	0	0	293	5.61	7.18	29.2	97.4	99.17	-0.5	-0.8	0	29.2	0.01	77	7609	99.17	27.1
2024-02-04 19:05:00	0	0	0	0	291	5.44	7.18	29	97.8	99.16	-0.4	-0.7	0	29	0.01	77	7608	99.17	27
2024-02-04 19:10:00	0	0	0	0	294	5.48	7.07	29	98.1	99.16	-0.5	-0.6	0	29	0.01	77	7609	99.17	26.9
2024-02-04 19:15:00	0	0	0	0	296	5.37	6.76	29	98.1	99.16	-0.6	-0.8	0	29	0.01	76	7606	99.16	26.8
2024-02-04 19:20:00	0	0	0	0	290	5.66	6.85	29	98.1	99.15	-0.6	-0.6	0	29	0.01	76	7606	99.16	26.8
2024-02-04 19:25:00	0	0	0	0	287	5.61	6.73	28.9	98.4	99.16	-0.4	-0.7	0	28.9	0.01	76	7606	99.17	26.7
2024-02-04 19:30:00	0	0	0	0	286	5.61	6.53	28.8	98.8	99.16	-0.6	-0.7	0	28.8	0.01	76	7606	99.17	26.6
2024-02-04 19:35:00	0	0	0	0	273	5.32	6.91	28.8	98.8	99.16	-0.5	-0.8	0	28.8	0.01	76	7606	99.17	26.5
2024-02-04 19:40:00	0	0	0	0	283	5.66	8.08	28.8	99	99.17	-0.5	-0.7	0	28.8	0.01	76	7606	99.18	26.5
2024-02-04 19:45:00	0	0	0	0	283	5.88	7.52	28.7	99.4	99.16	-0.5	-0.7	0	28.7	0	76	7605	99.17	26.5
2024-02-04 19:50:00	0	0	0	0	285	5.88	7.14	28.8	99	99.16	-0.5	-0.7	0	28.8	0.01	76	7604	99.17	26.5
2024-02-04 19:55:00	0	0	0	0	287	5.28	6.55	28.8	99	99.16	-0.7	-0.6	0	28.8	0.01	76	7602	99.17	26.5
2024-02-04 20:00:00	0	0	0	0	291	5.12	6.26	28.7	99.2	99.16	-0.5	-0.8	0	28.7	0	76	7603	99.17	26.3
2024-02-04 20:05:00	0	0	0	0	280	5.5	7.05	28.6	99.7	99.16	-0.5	-0.5	0	28.6	0	76	7599	99.17	26.3
2024-02-04 20:10:00	0	0	0	0	273	5.77	7.47	28.5	99.8	99.16	-0.6	-0.7	0	28.6	0	76	7599	99.18	26.3
2024-02-04 20:15:00	0	0	0	0	268	6.2	7.87	28.6	99.7	99.17	-0.4	-0.7	0	28.6	0	76	7599	99.18	26.3
2024-02-04 20:20:00	0	0	0	0	265	6.55	8.48	28.7	99.2	99.17	-0.5	-0.7	0	28.7	0	76	7602	99.18	26.4
2024-02-04 20:25:00	0	0	0	0	264	5.68	8.25	28.7	99.2	99.17	-0.4	-0.6	0	28.7	0	76	7600	99.18	26.5
2024-02-04 20:30:00	0	0	0	0	272	6.31	8.34	28.8	100.2	99.17	-0.5	-0.6	0	28.8	0	76	7601	99.18	26.6
2024-02-04 20:35:00	0	0	0	0	279	5.3	6.53	29	99.9	99.17	-0.4	-0.7	0	29	0	76	7599	99.17	26.6
2024-02-04 20:40:00	0	0	0	0	276	5.95	7.65	28.9	100.1	99.16	-0.5	-0.7	0	28.9	0	76	7602	99.17	26.6
2024-02-04 20:45:00	0	0	0	0	277	5.64	7.02	29	99.9	99.16	-0.5	-0.6	0	29	0	76	7601	99.17	26.7
2024-02-04 20:50:00	0	0	0	0	285	5.48	7.54	28.9	100.1	99.17	-0.4	-0.7	0	28.9	0	76	7602	99.18	26.6
2024-02-04 20:55:00	0	0	0	0	276	5.68	7.27	28.9	100.1	99.17	-0.5	-0.7	0	28.9	0	76	7602	99.18	26.6
2024-02-04 21:00:00	0	0	0	0	273	6.26	8.41	28.8	100.3	99.17	-0.5	-0.7	0	28.8	0	76	7602	99.18	26.6
2024-02-04 21:05:00	0	0	0	0	270	6.24	7.72	28.9	100.4	99.17	-0.5	-0.6	0	28.9	0	76	7599	99.18	26.6
2024-02-04 21:10:00	0	0	0	0	271	5.91	8.32	28.9	100.1	99.17	-0.5	-0.6	0	28.9	0	76	7601	99.18	26.7
2024-02-04 21:15:00	0	0	0	0	271	5.57	7.23	28.9	100.1	99.17	-0.5	-0.8	0	29	0	76	7600	99.18	26.7
2024-02-04 21:20:00	0	0	0	0	268	5.82	8.14	28.9	100.2	99.17	-0.6	-0.7	0	28.9	0	76	7600	99.18	26.7
2024-02-04 21:25:00	0	0	0	0	276	5.73	7.52	29	99.8	99.17	-0.6	-0.7	0	29	0	76	7599	99.18	26.7
2024-02-04 21:30:00	0	0	0	0	266	5.23	7.63	28.9	100.1	99.17	-0.6	-0.7	0	28.9	0	76	7599	99.18	26.7
2024-02-04 21:35:00	0	0	0	0	266	5.88	7.63	28.9	100.1	99.17	-0.5	-0.7	0	28.9	0	75	7596	99.18	26.7
2024-02-04 21:40:00	0	0	0	0	280	5.32	7.85	29.1	99.5	99.17	-0.5	-0.7	0	29.1	0	75	7596	99.18	26.8
2024-02-04 21:45:00	0	0	0	0	286	5.7	8.05	29	99.6	99.16	-0.5	-0.6	0	29	0	75	7596	99.17	26.7
2024-02-04 21:50:00	0	0	0	0	267	5.53	7.61	28.9	100.4	99.16	-0.6	-0.7	0	28.9	0	75	7593	99.17	26.7
2024-02-04 21:55:00	0	0	0	0	269	6.22	7.94	28.9	100.2	99.15	-0.5	-0.6	0	28.9	0	75	7596	99.17	26.6
2024-02-04 22:00:00	0	0	0	0	271	5.28	6.69	28.8	99.9	99.16	-0.5	-0.7	0	28.8	0	75	7594	99.17	26.5
2024-02-04 22:05:00	0	0	0	0	274	5.21	6.22	28.6	99.7	99.16	-0.5	-0.6	0	28.6	0	75	7595	99.17	26.4
2024-02-04 22:10:00	0	0	0	0	271	4.34	5.53	28.4	100.4	99.15	-0.5	-0.7	0	28.4	0	75	7595	99.16	26.2
2024-02-04 22:15:00	0	0	0	0	267	4.36	5.86	28.1	99.6	99.15	-0.5	-0.7	0	28.1	0	75	7594	99.16	26
2024-02-04 22:20:00	0	0	0	0	265	5.12	6.69	28.2	100	99.14	-0.5	-0.6	0	28.3	0	75	7595	99.15	26.1
2024-02-04 22:25:00	0	0	0	0	267	5.03	6.2	28.2	100	99.13	-0.5	-0.6	0	28.2	0	75	7591	99.15	26.3
2024-02-04 22:30:00	0	0	0	0	268	5.17	6.22	28.2	99.6	99.13	-0.6	-0.7	0	28.2	0	75	7593	99.15	26.3
2024-02-04 22:35:00	0	0	0	0	264	4.92	5.97	28.2	99.8	99.13	-0.6	-0.7	0	28.1	0	75	7590	99.15	26.3
2024-02-04 22:40:00	0	0	0	0	264	5.1	7.38	28.2	99.4	99.13	-0.6	-0.7	0	28.1	0	75	7590	99.15	26.3
2024-02-04 22:45:00	0	0	0	0	265	5.59	7.25	28.2	99.4	99.12	-0.6	-0.7	0	28.2	0	75	7594	99.14	26.3
2024-02-04 22:50:00	0	0	0	0	267	5.06	6.15	28.2	99.3	99.12	-0.6	-0.7	0	28.2	0	75	7590	99.13	26.3
2024-02-04 22:55:00	0	0	0	0	268	4.68	5.77	28.1	99.6	99.12	-0.6	-0.7	0	28.1	0	75	7590	99.13	26.2
2024-02-04 23:00:00	0	0	0	0	276	4.85	5.97	28.1	99.9	99.12	-0.5	-0.7	0	28	0	75	7592	99.14	26.1
2024-02-04 23:05:00	0	0	0	0	273	4.21	5.06	28	100	99.12	-0.6	-0.6	0	28	0	75	7590	99.13	25.9
2024-02-04 23:10:00	0	0	0	0	267	4.65	5.95	27.8	100.1	99.11	-0.6	-0.7	0	27.8	0	75	7590	99.13	25.8
2024-02-04 23:15:00	0	0	0	0	271	5.17	6.24	27.7	99.8	99.11	-0.5	-0.7	0	27.7	0	75	7591	99.13	25.8
2024-02-04 23:20:00	0	0	0	0	274	5.39	6.38	27.8	100.3	99.12	-0.5	-0.6	0	27.8	0	75	7590	99.14	25.8
2024-02-04 23:25:00	0	0	0	0	273	5.68	6.49	27.8	100.1	99.12	-0.5	-0.7	0	27.8	0	75	7590	99.13	25.9
2024-02-04 23:30:00	0	0	0	0	277	5.39	6.42	27.8	100.5	99.12	-0.6	-0.6	0	27.8	0	75	7590	99.13	25.9
2024-02-04 23:35:00	0	0	0	0	277	5.21	5.75	28	100.3	99.12	-0.6	-0.6	0	28	0	74	7589	99.13	25.9
2024-02-04 23:40:00	0	0	0	0	276	5.14	6.08	27.9	100.6	99.11	-0.5	-0.6	0	27.9	0	74	7588	99.13	25.8
2024-02-04 23:45:00	0	0	0	0	273	4.92	5.82	27.9	100.1	99.12	-0.5	-0.7	0	27.9	0	75	7590	99.13	25.8
2024-02-04 23:50:00	0	0	0	0	274	5.06	6.06	27.7	99.4	99.12	-0.6	-0.6	0	27.7	0	74	7589	99.13	25.7
2024-02-04 23:55:00	0	0	0	0	275	4.72	6.15	27.6	99.7	99.12	-0.5	-0.8	0	27.6	0	75	7590	99.14	25.7

z6-17454 8352	Port1															Port7		Port8	
	ATMOS 41 All-in-one Weather Station															Battery		Barometer	
Timestamps	W/m² Solar Radiation	in Precipitation	Lightning Activity	miles Lightning Distance	° Wind Direction	mph Wind Speed	mph Gust Speed	°F Air Temp.	% Relative Humidity	kPa Atmospheric Pressure	° X-axis Level	° Y-axis Level	in/h Max Precip Rate	°F RH Sensor Temp	kPa VPD	% Battery Percent	mV Battery Voltage	kPa Reference Pressure	°F Logger Temp.
2024-02-05 00:00:00	0	0	0	0	274	4.74	6.08	27.6	100	99.12	-0.5	-0.7	0	27.6	0	74	7589	99.14	25.6
2024-02-05 00:05:00	0	0	0	0	275	4.99	5.97	27.6	99.7	99.12	-0.5	-0.6	0	27.6	0	72	7568	99.14	25.7
2024-02-05 00:10:00	0	0	0	0	271	4.9	5.7	27.5	100.4	99.12	-0.7	-0.7	0	27.4	0	71	7562	99.14	25.9
2024-02-05 00:15:00	0	0	0	0	268	4.76	5.53	27.4	100.3	99.12	-0.8	-0.7	0	27.4	0	70	7556	99.14	25.9
2024-02-05 00:20:00	0	0	0	0	266	4.81	6.13	27.4	99.8	99.11	-0.6	-0.8	0	27.4	0	72	7572	99.13	25.9
2024-02-05 00:25:00	0	0	0	0	270	4.41	5.23	27.4	100.1	99.11	-0.5	-0.6	0	27.4	0	73	7574	99.13	25.7
2024-02-05 00:30:00	0	0	0	0	263	4.43	5.32	27.3	99.8	99.11	-0.6	-0.7	0	27.2	0	72	7571	99.13	25.6
2024-02-05 00:35:00	0	0	0	0	265	4.92	6.49	27.3	100.2	99.11	-0.5	-0.7	0	27.3	0	72	7572	99.13	25.7
2024-02-05 00:40:00	0	0	0	0	265	5.28	7.09	27.5	100.3	99.1	-0.5	-0.6	0	27.5	0	73	7576	99.12	25.8
2024-02-05 00:45:00	0	0	0	0	268	5.66	6.71	27.6	99.8	99.1	-0.6	-0.6	0	27.6	0	72	7573	99.12	25.8
2024-02-05 00:50:00	0	0	0	0	270	5.39	7.29	27.6	100.2	99.1	-0.6	-0.6	0	27.6	0	72	7573	99.12	25.8
2024-02-05 00:55:00	0	0	0	0	273	4.79	6.2	27.5	100.4	99.1	-0.6	-0.7	0	27.4	0	72	7573	99.12	25.6
2024-02-05 01:00:00	0	0	0	0	274	4.7	5.53	27.2	100.1	99.09	-0.5	-0.7	0	27.2	0	73	7574	99.11	25.4
2024-02-05 01:05:00	0	0	0	0	274	5.35	6.4	27.2	99.6	99.09	-0.6	-0.6	0	27.1	0	72	7573	99.11	25.3
2024-02-05 01:10:00	0	0	0	0	280	4.7	6.2	27.1	99.9	99.1	-0.6	-0.7	0	27.1	0	72	7572	99.12	25.4
2024-02-05 01:15:00	0	0	0	0	276	5.01	6.62	27.1	99.9	99.1	-0.5	-0.6	0	27.1	0	73	7574	99.13	25.5
2024-02-05 01:20:00	0	0	0	0	274	5.68	7.05	27.2	99.6	99.11	-0.5	-0.8	0	27.1	0	72	7573	99.13	25.7
2024-02-05 01:25:00	0	0	0	0	277	4.9	7.25	27.2	99.7	99.11	-0.4	-0.7	0	27.3	0	72	7573	99.14	25.9
2024-02-05 01:30:00	0	0	0	0	280	4.72	6.38	27.4	100.3	99.11	-0.6	-0.6	0	27.4	0	72	7573	99.14	26
2024-02-05 01:35:00	0	0	0	0	278	4.43	5.95	27.4	100.5	99.12	-0.6	-0.7	0	27.4	0	72	7573	99.14	26.1
2024-02-05 01:40:00	0	0	0	0	277	4.45	5.68	27.3	100.2	99.12	-0.6	-0.6	0	27.3	0	72	7571	99.15	26.1
2024-02-05 01:45:00	0	0	0	0	278	4.63	6.06	27.4	99.7	99.12	-0.6	-0.7	0	27.3	0	73	7574	99.15	26.2
2024-02-05 01:50:00	0	0	0	0	280	4.83	6.4	27.5	100.1	99.13	-0.5	-0.7	0	27.5	0	72	7573	99.15	26.3
2024-02-05 01:55:00	0	0	0	0	283	4.79	5.93	27.5	100.4	99.13	-0.6	-0.7	0	27.5	0	73	7574	99.15	26.4
2024-02-05 02:00:00	0	0	0	0	274	3.67	5.75	27.5	100.4	99.13	-0.6	-0.6	0	27.5	0	72	7572	99.15	26.3
2024-02-05 02:05:00	0	0	0	0	270	3.74	4.81	27.4	100.3	99.13	-0.6	-0.7	0	27.4	0	72	7571	99.15	26.4
2024-02-05 02:10:00	0	0	0	0	266	4.29	6.15	27.4	100.6	99.12	-0.5	-0.7	0	27.4	0	72	7571	99.15	26.5
2024-02-05 02:15:00	0	0	0	0	271	4.45	5.84	27.7	99.4	99.12	-0.6	-0.7	0	27.7	0	72	7573	99.15	26.6
2024-02-05 02:20:00	0	0	0	0	281	3.8	5.93	27.8	100.1	99.12	-0.5	-0.6	0	27.8	0	72	7572	99.15	26.8
2024-02-05 02:25:00	0	0	0	0	278	4.14	6.42	27.9	100.2	99.12	-0.5	-0.7	0	27.9	0	72	7572	99.15	26.8
2024-02-05 02:30:00	0	0	0	0	277	4.74	6.67	27.9	100.1	99.12	-0.5	-0.7	0	27.9	0	72	7572	99.14	26.9
2024-02-05 02:35:00	0	0	0	0	276	4.99	5.99	28.1	99.7	99.11	-0.5	-0.7	0	28.1	0	72	7572	99.14	27.1
2024-02-05 02:40:00	0	0	0	0	278	4.59	5.64	28.2	100	99.11	-0.5	-0.7	0	28.3	0	72	7571	99.13	27.2
2024-02-05 02:45:00	0	0	0	0	279	4.38	5.5	28.4	99.8	99.11	-0.5	-0.7	0	28.4	0	72	7573	99.13	27.4
2024-02-05 02:50:00	0	0	0	0	283	4.34	5.93	28.6	99.7	99.1	-0.4	-0.7	0	28.6	0	72	7571	99.13	27.5
2024-02-05 02:55:00	0	0	0	0	278	4.72	5.95	28.7	99.6	99.1	-0.6	-0.7	0	28.7	0	72	7573	99.13	27.6
2024-02-05 03:00:00	0	0	0	0	275	4.16	5.53	28.9	100.2	99.1	-0.5	-0.7	0	28.9	0	72	7571	99.12	27.7
2024-02-05 03:05:00	0	0	0	0	275	3.67	5.03	28.9	100.1	99.1	-0.5	-0.6	0	29	0	72	7568	99.12	27.8
2024-02-05 03:10:00	0	0	0	0	289	3.91	7.09	29.1	99.3	99.1	-0.4	-0.6	0	29.1	0	72	7573	99.12	27.9
2024-02-05 03:15:00	0	0	0	0	282	4.34	5.57	28.9	100.1	99.09	-0.6	-0.6	0	29	0	72	7573	99.11	27.9
2024-02-05 03:20:00	0	0	0	0	290	2.93	4.85	29	99.8	99.08	-0.5	-0.7	0	29	0	72	7567	99.11	27.9
2024-02-05 03:25:00	0	0	0	0	297	4.88	7.47	29	99.8	99.09	-0.4	-0.6	0	29	0	72	7571	99.11	28
2024-02-05 03:30:00	0	0	0	0	293	3.27	4.63	28.9	100.1	99.09	-0.6	-0.7	0	29	0	72	7571	99.11	27.9
2024-02-05 03:35:00	0	0	0	0	298	4.88	7.34	28.9	100.2	99.09	-0.5	-0.7	0	28.9	0	72	7566	99.11	27.8
2024-02-05 03:40:00	0	0	0	0	294	4.03	5.57	28.8	99.2	99.08	-0.6	-0.7	0	28.8	0	72	7569	99.11	27.8
2024-02-05 03:45:00	0	0	0	0	307	2.84	4.79	28.7	99.1	99.08	-0.5	-0.7	0	28.7	0	72	7567	99.11	27.8
2024-02-05 03:50:00	0	0	0	0	296	4.25	5.35	28.8	100.1	99.09	-0.6	-0.6	0	28.8	0	71	7563	99.11	27.8
2024-02-05 03:55:00	0	0	0	0	285	4.47	5.48	28.7	99.6	99.09	-0.4	-0.7	0	28.7	0	71	7564	99.11	27.9
2024-02-05 04:00:00	0	0	0	0	295	3.78	5.5	28.8	100.1	99.09	-0.5	-0.7	0	28.8	0	72	7566	99.11	27.9
2024-02-05 04:05:00	0	0	0	0	291	5.3	9.78	28.8	100.3	99.08	-0.5	-0.6	0	28.8	0	71	7562	99.11	27.9
2024-02-05 04:10:00	0	0	0	0	294	5.03	8.16	28.8	100.8	99.09	-0.6	-0.6	0	28.8	0	71	7563	99.12	27.9
2024-02-05 04:15:00	0	0	0	0	318	3.11	4.9	28.7	100	99.09	-0.6	-0.7	0	28.7	0	71	7564	99.12	27.8
2024-02-05 04:20:00	0	0	0	0	289	5.46	7.78	28.7	99.8	99.09	-0.5	-0.6	0	28.7	0	71	7561	99.12	27.8
2024-02-05 04:25:00	0	0	0	0	291	4.07	6.15	28.7	99.8	99.1	-0.5	-0.7	0	28.7	0	71	7563	99.13	27.9
2024-02-05 04:30:00	0	0	0	0	283	3.18	5.88	28.7	99.8	99.1	-0.5	-0.8	0	28.7	0	71	7561	99.13	27.8
2024-02-05 04:35:00	0	0	0	0	314	3.42	4.7	28.7	100	99.1	-0.5	-0.6	0	28.7	0	71	7561	99.13	27.9
2024-02-05 04:40:00	0	0	0	0	291	4.5	5.86	28.9	100	99.1	-0.4	-0.8	0	28.9	0	71	7562	99.13	28
2024-02-05 04:45:00	0	0	0	0	285	4.03	6.29	29	99.8	99.1	-0.4	-0.6	0	29	0	71	7561	99.13	28
2024-02-05 04:50:00	0	0	0	0	285	4.09	5.03	28.9	100.1	99.11	-0.5	-0.7	0	29	0	71	7557	99.13	28
2024-02-05 04:55:00	0	0	0	0	285	4.09	6.26	29	99.9	99.11	-0.6	-0.8	0	29	0	71	7561	99.14	28.1
2024-02-05 05:00:00	0	0	0	0	288	3.06	4.34	29	99.9	99.12	-0.6	-0.7	0	29	0	71	7560	99.15	28
2024-02-05 05:05:00	0	0	0	0	290	1.97	3.11	29	99.9	99.12	-0.5	-0.8	0	29	0	71	7558	99.15	28
2024-02-05 05:10:00	0	0	0	0	305	1.34	4.05	29	99.8	99.13	-0.5	-0.7	0	29	0	71	7560	99.16	28.1
2024-02-05 05:15:00	0	0	0	0	323	4.23	6.42	29.1	99.5	99.13	-0.6	-0.6	0	29.1	0	71	7559	99.15	28.1

z6-17454 8352	Port1															Port7		Port8	
	ATMOS 41 All-in-one Weather Station															Battery		Barometer	
Timestamps	W/m² Solar Radiation	in Precipitation	Lightning Activity	miles Lightning Distance	° Wind Direction	mph Wind Speed	mph Gust Speed	°F Air Temp.	% Relative Humidity	kPa Atmospheric Pressure	° X-axis Level	° Y-axis Level	in/h Max Precip Rate	°F RH Sensor Temp	kPa VPD	% Battery Percent	mV Battery Voltage	kPa Reference Pressure	°F Logger Temp.
2024-02-05 05:20:00	0	0	0	0	299	3.51	6.82	29.2	99.4	99.13	-0.4	-0.7	0	29.2	0	70	7555	99.16	28.2
2024-02-05 05:25:00	0	0	0	0	329	2.24	3.87	29.2	99.9	99.13	-0.4	-0.7	0	29.2	0	70	7555	99.16	28.2
2024-02-05 05:30:00	0	0	0	0	331	3.29	4.34	29.2	99.9	99.14	-0.4	-0.7	0	29.2	0	70	7556	99.16	28.1
2024-02-05 05:35:00	0	0	0	0	316	3.29	4.38	29.2	100.2	99.14	-0.5	-0.7	0	29.2	0	70	7553	99.16	28.2
2024-02-05 05:40:00	0	0	0	0	344	2.95	4.41	29.3	100.4	99.14	-0.5	-0.7	0	29.3	0	70	7555	99.17	28.2
2024-02-05 05:45:00	0	0	0	0	350	2.91	3.67	29.3	100.4	99.14	-0.4	-0.7	0	29.3	0	70	7554	99.17	28.2
2024-02-05 05:50:00	0	0	0	0	342	3.85	4.47	29.4	100.2	99.15	-0.5	-0.6	0	29.3	0	70	7552	99.17	28.3
2024-02-05 05:55:00	0	0	0	0	294	4.14	5.32	29.5	99.6	99.16	-0.5	-0.7	0	29.5	0	70	7552	99.18	28.3
2024-02-05 06:00:00	0	0	0	0	286	3.36	4.97	29.5	100.1	99.16	-0.5	-0.7	0	29.4	0	70	7555	99.19	28.3
2024-02-05 06:05:00	0	0	0	0	324	2.95	4.7	29.4	100	99.17	-0.4	-0.6	0	29.4	0	70	7552	99.19	28.2
2024-02-05 06:10:00	0	0	0	0	341	2.77	3.74	29.4	100.2	99.17	-0.5	-0.6	0	29.3	0	70	7554	99.19	28.2
2024-02-05 06:15:00	0	0	0	0	346	3.2	3.71	29.4	99.9	99.17	-0.4	-0.8	0	29.4	0	70	7555	99.19	28.2
2024-02-05 06:20:00	0	0	0	0	351	3.53	4.52	29.5	99.6	99.17	-0.4	-0.8	0	29.5	0	70	7552	99.19	28.3
2024-02-05 06:25:00	0	0	0	0	354	3.4	3.91	29.5	99.6	99.17	-0.3	-0.6	0	29.5	0	70	7553	99.2	28.3
2024-02-05 06:30:00	0	0	0	0	3	3.96	5.19	29.6	99.1	99.18	-0.4	-0.7	0	29.6	0	70	7553	99.2	28.3
2024-02-05 06:35:00	0	0	0	0	12	4.43	6.02	29.7	99.2	99.19	-0.5	-0.7	0	29.7	0	70	7552	99.21	28.3
2024-02-05 06:40:00	0	0	0	0	16	4.7	6.15	29.7	99.4	99.19	-0.5	-0.6	0	29.8	0	70	7552	99.22	28.4
2024-02-05 06:45:00	0	0	0	0	15	4.92	6.06	29.8	99	99.2	-0.4	-0.7	0	29.8	0.01	70	7553	99.23	28.4
2024-02-05 06:50:00	0	0	0	0	14	5.06	6.89	30	99.3	99.21	-0.4	-0.6	0	30	0	70	7552	99.23	28.5
2024-02-05 06:55:00	1	0	0	0	17	5.14	6.89	30.1	98.8	99.21	-0.5	-0.7	0	30.1	0.01	70	7552	99.23	28.6
2024-02-05 07:00:00	1.4	0	0	0	6	4.92	7.63	30.2	98.6	99.21	-0.4	-0.7	0	30.3	0.01	70	7549	99.24	28.6
2024-02-05 07:05:00	2.6	0	0	0	6	4.99	5.93	30.2	98.4	99.22	-0.5	-0.8	0	30.2	0.01	70	7553	99.25	28.7
2024-02-05 07:10:00	4.2	0	0	0	351	3.98	4.68	30.2	98.6	99.23	-0.5	-0.7	0	30.2	0.01	70	7553	99.25	28.7
2024-02-05 07:15:00	6.4	0	0	0	353	4.14	5.82	30.2	98.7	99.24	-0.5	-0.8	0	30.2	0.01	70	7549	99.26	28.7
2024-02-05 07:20:00	8.2	0	0	0	353	4.63	5.73	30.1	98.5	99.25	-0.4	-0.6	0	30.2	0.01	70	7552	99.27	28.7
2024-02-05 07:25:00	10.2	0	0	0	347	4.54	5.84	30.2	98.4	99.26	-0.4	-0.7	0	30.3	0.01	70	7551	99.28	28.7
2024-02-05 07:30:00	12	0	0	0	346	4.56	5.44	30.3	98.3	99.27	-0.3	-0.7	0	30.3	0.01	70	7552	99.3	28.8
2024-02-05 07:35:00	14	0	0	0	351	4.54	5.41	30.3	98.2	99.28	-0.4	-0.5	0	30.4	0.01	70	7550	99.31	28.9
2024-02-05 07:40:00	17.2	0	0	0	349	4.05	4.81	30.4	97.9	99.29	-0.5	-0.8	0	30.5	0.01	70	7551	99.31	28.9
2024-02-05 07:45:00	20.2	0	0	0	348	4.32	5.08	30.5	97.6	99.29	-0.5	-0.7	0	30.5	0.01	70	7551	99.31	29
2024-02-05 07:50:00	23.6	0	0	0	353	3.44	4.07	30.5	98	99.29	-0.3	-0.7	0	30.6	0.01	70	7552	99.31	29
2024-02-05 07:55:00	28	0	0	0	355	4.27	6.08	30.6	97.6	99.3	-0.5	-0.7	0	30.7	0.01	70	7550	99.32	29.1
2024-02-05 08:00:00	33.8	0	0	0	351	4.18	5.53	30.6	97.2	99.3	-0.4	-0.6	0	30.8	0.02	70	7552	99.32	29.2
2024-02-05 08:05:00	39.4	0	0	0	345	4.34	5.79	30.7	98.2	99.3	-0.5	-0.7	0	30.9	0.01	70	7550	99.33	29.3
2024-02-05 08:10:00	42.6	0	0	0	347	4.45	5.01	30.8	98	99.3	-0.5	-0.7	0	31	0.01	70	7551	99.33	29.4
2024-02-05 08:15:00	45.8	0	0	0	359	4.27	5.86	30.8	97.7	99.3	-0.6	-0.7	0	31	0.01	70	7552	99.33	29.5
2024-02-05 08:20:00	50.8	0	0	0	8	5.08	6.24	30.9	96.8	99.3	-0.4	-0.6	0	31.1	0.02	70	7550	99.32	29.6
2024-02-05 08:25:00	54.6	0	0	0	4	5.7	7.92	31.1	96.4	99.3	-0.4	-0.7	0	31.3	0.02	70	7552	99.33	29.7
2024-02-05 08:30:00	56.6	0	0	0	9	5.95	8.14	31.1	96.4	99.31	-0.5	-0.7	0	31.3	0.02	70	7552	99.33	29.8
2024-02-05 08:35:00	59.4	0	0	0	12	5.79	8.14	31.2	96	99.31	-0.5	-0.7	0	31.4	0.02	68	7537	99.33	29.9
2024-02-05 08:40:00	66.4	0	0	0	19	6.38	9.82	31.3	95.6	99.31	-0.4	-0.8	0	31.5	0.03	69	7544	99.33	30.2
2024-02-05 08:45:00	71.6	0	0	0	16	7.85	10.42	31.5	95.1	99.31	-0.4	-0.7	0	31.7	0.03	69	7544	99.34	30.2
2024-02-05 08:50:00	74	0	0	0	12	6.22	9.91	31.6	94.9	99.32	-0.4	-0.7	0	31.8	0.03	69	7544	99.34	30.3
2024-02-05 08:55:00	73.6	0	0	0	22	6.53	10.71	31.6	94.7	99.32	-0.4	-0.7	0	31.9	0.03	69	7547	99.35	30.4
2024-02-05 09:00:00	78.6	0	0	0	19	8.5	14.41	31.7	94.2	99.32	-0.3	-0.6	0	32	0.03	69	7546	99.34	30.5
2024-02-05 09:05:00	81.8	0	0	0	14	8.25	10.4	31.9	93.8	99.33	-0.4	-0.6	0	32.1	0.04	69	7546	99.35	30.6
2024-02-05 09:10:00	84.6	0	0	0	9	8.52	12.73	32	93.5	99.33	-0.4	-0.7	0	32.3	0.04	69	7547	99.35	30.7
2024-02-05 09:15:00	93.6	0	0	0	2	8.37	11.27	32.1	92.9	99.33	-0.4	-0.6	0	32.4	0.04	70	7549	99.36	30.9
2024-02-05 09:20:00	96.2	0	0	0	18	9.17	14.29	32.1	92.7	99.34	-0.5	-0.8	0	32.4	0.04	70	7548	99.36	31.1
2024-02-05 09:25:00	97.2	0	0	0	14	9.51	13.67	32.3	92.1	99.33	-0.4	-0.8	0	32.6	0.05	70	7549	99.36	31.3
2024-02-05 09:30:00	95.8	0	0	0	8	11.52	20.94	32.5	91.2	99.34	-0.5	-0.8	0	32.6	0.05	70	7549	99.36	31.4
2024-02-05 09:35:00	92	0	0	0	6	12.71	17.2	32.5	89.9	99.34	-0.5	-0.6	0	32.7	0.06	70	7550	99.36	31.5
2024-02-05 09:40:00	115.6	0	0	0	6	10.94	16.69	32.5	89.8	99.34	-0.2	-0.8	0	32.8	0.06	70	7551	99.37	31.6
2024-02-05 09:45:00	101.2	0	0	0	13	10.11	15.01	32.5	89.7	99.35	-0.4	-0.7	0	32.8	0.06	70	7551	99.37	31.7
2024-02-05 09:50:00	87.6	0	0	0	10	12.46	18.66	32.6	89.3	99.34	-0.4	-0.7	0	32.9	0.07	70	7551	99.37	31.8
2024-02-05 09:55:00	123	0	0	0	0	11.97	16.55	32.6	89.3	99.35	-0.4	-0.9	0	32.9	0.07	70	7552	99.38	31.9
2024-02-05 10:00:00	154	0	0	0	3	12.08	16.62	32.8	88.9	99.36	-0.2	-0.9	0	33.1	0.07	70	7554	99.38	32.1
2024-02-05 10:05:00	148.8	0	0	0	9	13.02	17.98	32.8	88.6	99.36	-0.3	-0.7	0	33.3	0.07	70	7553	99.38	32.3
2024-02-05 10:10:00	99	0	0	0	357	12.8	18.03	33.1	87.8	99.36	-0.4	-0.5	0	33.3	0.08	70	7555	99.39	32.4
2024-02-05 10:15:00	122	0	0	0	11	11.68	14.97	33	87.2	99.37	-0.2	-0.7	0	33.2	0.08	70	7556	99.39	32.5
2024-02-05 10:20:00	160.8	0	0	0	11	11.77	17.69	33	86.9	99.37	-0.3	-0.6	0	33.4	0.08	71	7558	99.4	32.7
2024-02-05 10:25:00	176	0	0	0	0	12.71	18.03	33.2	86.3	99.38	-0.3	-0.8	0	33.6	0.09	71	7561	99.41	32.9
2024-02-05 10:30:00	162.8	0	0	0	14	11.23	16.62	33.3	83.9	99.38	-0.1	-0.7	0	33.7	0.1	71	7561	99.41	33
2024-02-05 10:35:00	168.6	0	0	0	27	13.8	19.46	33.4	82.8	99.38	-0.4	-0.7	0	33.8	0.11	71	7562	99.41	33.1

z6-17454 8352	Port1															Port7		Port8	
	ATMOS 41 All-in-one Weather Station															Battery		Barometer	
Timestamps	W/m² Solar Radiation	in Precipitation	Lightning Activity	miles Lightning Distance	° Wind Direction	mph Wind Speed	mph Gust Speed	°F Air Temp.	% Relative Humidity	kPa Atmospheric Pressure	° X-axis Level	° Y-axis Level	in/h Max Precip Rate	°F RH Sensor Temp	kPa VPD	% Battery Percent	mV Battery Voltage	kPa Reference Pressure	°F Logger Temp.
2024-02-05 10:40:00	202.6	0	0	0	31	12.55	18.77	33.3	81.8	99.38	-0.3	-0.7	0	33.7	0.12	71	7564	99.4	33.2
2024-02-05 10:45:00	204.8	0	0	0	34	12.33	20.83	33.4	81.8	99.38	-0.3	-0.7	0	33.8	0.12	72	7567	99.41	33.3
2024-02-05 10:50:00	278	0	0	0	33	9.46	16.4	33.5	80.8	99.39	-0.3	-0.9	0	34.1	0.12	72	7568	99.41	33.5
2024-02-05 10:55:00	255.2	0	0	0	29	12.39	18.01	34	81.3	99.38	-0.4	-0.6	0	34.6	0.12	72	7568	99.42	33.8
2024-02-05 11:00:00	174.8	0	0	0	22	14.5	20.54	34	79.2	99.39	-0.4	-0.7	0	34.4	0.14	72	7570	99.42	33.8
2024-02-05 11:05:00	165.2	0	0	0	13	14.16	19.64	33.8	77.9	99.39	-0.4	-0.6	0	34.2	0.14	72	7571	99.42	33.7
2024-02-05 11:10:00	177	0	0	0	14	12.95	21.61	33.5	77.7	99.39	-0.5	-0.8	0	33.8	0.14	72	7573	99.42	33.6
2024-02-05 11:15:00	224.4	0	0	0	13	10.74	17.34	33.3	78.1	99.39	-0.3	-0.6	0	33.7	0.14	72	7573	99.41	33.5
2024-02-05 11:20:00	171.2	0	0	0	7	15.03	20.51	33.4	78.6	99.38	-0.3	-0.6	0	33.8	0.14	73	7574	99.41	33.6
2024-02-05 11:25:00	176.2	0	0	0	3	14.27	19.8	33.3	77.8	99.37	-0.5	-1	0	33.6	0.14	73	7575	99.4	33.4
2024-02-05 11:30:00	202	0	0	0	11	14.97	20.29	33	79.4	99.37	-0.3	-0.5	0	33.4	0.13	73	7578	99.4	33.4
2024-02-05 11:35:00	210	0	0	0	3	13.38	17.67	33.2	78.5	99.37	-0.1	-0.7	0	33.6	0.14	73	7579	99.4	33.4
2024-02-05 11:40:00	230	0	0	0	6	14.14	20.89	33.1	78.2	99.37	-0.2	-0.8	0	33.6	0.14	73	7579	99.39	33.4
2024-02-05 11:45:00	262.4	0	0	0	24	11.12	15.73	33.1	78.4	99.36	-0.3	-0.9	0	33.7	0.14	74	7582	99.4	33.5
2024-02-05 11:50:00	503	0	0	0	20	10.65	15.97	34.1	76.8	99.35	-0.4	-0.7	0	35	0.15	75	7590	99.4	33.7
2024-02-05 11:55:00	504.8	0	0	0	12	12.21	20.74	35	75.3	99.35	0	-0.6	0	35.8	0.17	75	7594	99.39	34.2
2024-02-05 12:00:00	497.6	0	0	0	18	12.12	17.98	36	74.7	99.35	0	-0.7	0	36.9	0.18	75	7597	99.39	34.8
2024-02-05 12:05:00	377.4	0	0	0	10	12.82	21.9	36.8	73.4	99.36	-0.4	-0.7	0	37.5	0.2	75	7597	99.39	35.4
2024-02-05 12:10:00	227.8	0	0	0	352	14.99	19.35	36	73.2	99.37	-0.1	-0.8	0	36.5	0.19	75	7597	99.39	35.4
2024-02-05 12:15:00	229	0	0	0	353	14.76	22.12	35	75.2	99.37	-0.2	-0.7	0	35.4	0.17	76	7599	99.39	35
2024-02-05 12:20:00	198.2	0	0	0	358	14.54	18.41	34.3	76.3	99.37	-0.3	-0.6	0	34.8	0.16	75	7598	99.4	34.8
2024-02-05 12:25:00	222	0	0	0	351	13.67	18.32	33.9	77.2	99.36	-0.3	-0.6	0	34.4	0.15	76	7602	99.39	34.5
2024-02-05 12:30:00	233.6	0	0	0	351	16.33	22.95	33.7	77.2	99.35	-0.2	-0.7	0	34.1	0.15	76	7599	99.39	34.4
2024-02-05 12:35:00	279.8	0	0	0	351	16.08	20.85	33.6	77	99.34	-0.3	-0.5	0	34.1	0.15	76	7602	99.38	34.1
2024-02-05 12:40:00	290.4	0	0	0	356	14.85	19.55	33.9	76.8	99.34	-0.2	-0.5	0	34.4	0.15	76	7604	99.38	34
2024-02-05 12:45:00	372.2	0	0	0	353	15.99	23.15	34	76.2	99.33	0	-0.9	0	34.6	0.16	76	7606	99.37	34
2024-02-05 12:50:00	238.6	0	0	0	354	14	19.71	34.3	74.7	99.35	-0.1	-0.8	0	34.8	0.17	76	7606	99.38	34
2024-02-05 12:55:00	378.4	0	0	0	3	11.95	18.59	34.4	75.5	99.34	-0.3	-0.7	0	35.1	0.17	76	7606	99.38	34.1
2024-02-05 13:00:00	517.2	0	0	0	5	11.61	17.07	35	74.9	99.34	-0.3	-0.6	0	35.6	0.17	77	7612	99.38	34.3
2024-02-05 13:05:00	274.2	0	0	0	355	13.58	22.03	35.6	74.5	99.36	-0.2	-0.8	0	36.2	0.18	77	7610	99.38	34.8
2024-02-05 13:10:00	150.6	0	0	0	355	15.99	20.58	35.1	73.4	99.36	-0.2	-0.6	0	35.4	0.18	77	7608	99.38	34.5
2024-02-05 13:15:00	432.2	0	0	0	3	9.4	21.21	34.6	74.2	99.34	-0.4	-0.9	0	35.2	0.17	77	7609	99.38	34.1
2024-02-05 13:20:00	461.2	0	0	0	4	11.07	16.75	35.6	74.5	99.34	-0.3	-0.7	0	36.4	0.18	77	7609	99.37	34.5
2024-02-05 13:25:00	124	0	0	0	355	16.22	23.94	35.5	73.3	99.35	-0.3	-0.7	0	35.9	0.19	77	7609	99.37	34.6
2024-02-05 13:30:00	337.8	0	0	0	359	11.97	18.9	34.8	73.2	99.34	-0.3	-0.9	0	35.2	0.18	77	7607	99.37	33.9
2024-02-05 13:35:00	487.8	0	0	0	351	11.68	18.97	35.2	73.6	99.33	-0.3	-0.8	0	36	0.18	77	7609	99.37	34
2024-02-05 13:40:00	358.8	0	0	0	352	11.63	25.41	35.8	74	99.36	-0.2	-0.6	0	36.6	0.18	77	7609	99.38	34.6
2024-02-05 13:45:00	130	0	0	0	346	16.55	24.56	35.7	71.8	99.36	-0.1	-0.8	0	35.9	0.2	77	7609	99.37	34.5
2024-02-05 13:50:00	346.8	0	0	0	346	11.43	15.9	35	72.9	99.34	-0.2	-0.6	0	35.5	0.19	77	7609	99.38	34
2024-02-05 13:55:00	424.8	0	0	0	354	12.97	19.8	35.6	72.5	99.34	-0.3	-0.6	0	36.4	0.19	77	7609	99.37	34.2
2024-02-05 14:00:00	169.6	0	0	0	15	13.73	18.97	35.9	70	99.35	-0.1	-0.7	0	36.3	0.21	77	7608	99.38	34.3
2024-02-05 14:05:00	315.2	0	0	0	345	13.24	19.04	35.3	71.5	99.35	-0.4	-1	0	35.8	0.2	77	7609	99.38	34
2024-02-05 14:10:00	339.2	0	0	0	353	15.12	21.56	35.6	71.1	99.34	-0.6	-0.9	0	36.3	0.2	77	7608	99.37	34
2024-02-05 14:15:00	336	0	0	0	353	13.76	18.9	35.9	72	99.35	-0.2	-0.5	0	36.6	0.2	77	7608	99.38	34.1
2024-02-05 14:20:00	332.4	0	0	0	8	13.91	21.23	36.3	70.3	99.35	-0.3	-1	0	37	0.22	77	7607	99.38	34.4
2024-02-05 14:25:00	152.4	0	0	0	6	13.06	19.55	36.1	70.7	99.37	-0.3	-0.9	0	36.5	0.21	76	7606	99.38	34.3
2024-02-05 14:30:00	302	0	0	0	355	14	23.35	35.7	70.1	99.35	-0.3	-0.5	0	36.2	0.21	77	7608	99.38	34.1
2024-02-05 14:35:00	293.2	0	0	0	4	11.97	20.45	35.8	69.4	99.36	-0.4	-0.8	0	36.5	0.22	76	7606	99.38	34.1
2024-02-05 14:40:00	288.8	0	0	0	0	12.88	18.1	36.1	67.7	99.36	-0.2	-0.8	0	36.8	0.23	76	7606	99.38	34.2
2024-02-05 14:45:00	282.4	0	0	0	353	13.15	22.84	36.2	62.3	99.36	-0.3	-0.9	0	36.8	0.27	77	7608	99.38	34.3
2024-02-05 14:50:00	276.4	0	0	0	348	14.45	20.33	36.3	61.8	99.36	-0.2	-0.7	0	36.9	0.28	76	7605	99.38	34.3
2024-02-05 14:55:00	269	0	0	0	6	13.18	20.65	36.3	61	99.37	-0.1	-1	0	36.9	0.28	76	7606	99.39	34.4
2024-02-05 15:00:00	259.4	0	0	0	16	12.66	20.78	36.3	61.5	99.38	-0.4	-0.4	0	36.9	0.28	77	7607	99.39	34.6
2024-02-05 15:05:00	250	0	0	0	5	14.9	19.51	36.3	61.8	99.38	-0.4	-0.8	0	36.8	0.28	77	7607	99.4	34.6
2024-02-05 15:10:00	240	0	0	0	352	14.56	19.26	36.1	62.5	99.38	-0.2	-0.8	0	36.6	0.27	76	7605	99.4	34.5
2024-02-05 15:15:00	230	0	0	0	348	14.43	18.86	36	62.5	99.38	-0.1	-0.8	0	36.5	0.27	76	7606	99.4	34.6
2024-02-05 15:20:00	220.6	0	0	0	349	15.57	22.26	36	62.6	99.38	-0.2	-0.8	0	36.4	0.27	76	7606	99.4	34.6
2024-02-05 15:25:00	210	0	0	0	356	15.97	20.33	35.8	62.2	99.39	-0.3	-0.7	0	36.2	0.27	76	7604	99.4	34.6
2024-02-05 15:30:00	199.2	0	0	0	357	14.94	18.52	35.6	63.5	99.39	-0.4	-0.7	0	36	0.26	76	7604	99.41	34.5
2024-02-05 15:35:00	187	0	0	0	3	11.68	16.87	35.5	64	99.4	-0.4	-0.8	0	35.9	0.25	76	7602	99.42	34.5
2024-02-05 15:40:00	173.2	0	0	0	6	12.19	18.41	35.5	64.1	99.4	-0.2	-0.8	0	35.9	0.25	76	7604	99.42	34.6
2024-02-05 15:45:00	160.2	0	0	0	356	12.33	18.12	35.4	65.1	99.41	-0.5	-1	0	35.7	0.24	76	7604	99.43	34.7
2024-02-05 15:50:00	146.8	0	0	0	2	11.25	16.73	35.4	65.2	99.42	-0.1	-0.8	0	35.7	0.24	76	7604	99.44	34.8
2024-02-05 15:55:00	133.4	0	0	0	349	13.49	20	35.3	64.6	99.42	-0.2	-1.2	0	35.6	0.25	76	7602	99.44	34.8

z6-17454 8352	Port1															Port7		Port8	
	ATMOS 41 All-in-one Weather Station															Battery		Barometer	
Timestamps	W/m² Solar Radiation	in Precipitation	Lightning Activity	miles Lightning Distance	° Wind Direction	mph Wind Speed	mph Gust Speed	°F Air Temp.	% Relative Humidity	kPa Atmospheric Pressure	° X-axis Level	° Y-axis Level	in/h Max Precip Rate	°F RH Sensor Temp	kPa VPD	% Battery Percent	mV Battery Voltage	kPa Reference Pressure	°F Logger Temp.
2024-02-05 16:00:00	121.4	0	0	0	354	14.16	19.04	35.1	64.8	99.43	-0.1	-0.6	0	35.3	0.24	76	7604	99.45	34.7
2024-02-05 16:05:00	108.6	0	0	0	353	13.2	18.79	34.9	64.7	99.43	-0.1	-0.9	0	35.1	0.24	76	7602	99.45	34.6
2024-02-05 16:10:00	57.2	0	0	0	352	14.36	25.12	34.7	63.8	99.43	-0.4	-0.8	0	34.8	0.25	76	7602	99.45	34.4
2024-02-05 16:15:00	77.2	0	0	0	349	13.27	17.94	34.4	62.8	99.44	-0.5	-0.7	0	34.5	0.25	76	7603	99.45	34
2024-02-05 16:20:00	71.4	0	0	0	358	11.7	16.4	34.1	63.2	99.44	-0.5	-0.7	0	34.2	0.24	76	7600	99.46	34
2024-02-05 16:25:00	59.8	0	0	0	356	10.83	16.87	33.9	63.6	99.44	0	-0.9	0	34.1	0.24	76	7600	99.46	33.8
2024-02-05 16:30:00	48.6	0	0	0	6	9.17	12.97	33.9	64.7	99.45	-0.3	-0.8	0	34	0.23	76	7601	99.47	33.5
2024-02-05 16:35:00	38.8	0	0	0	0	11.27	15.93	33.7	65.7	99.45	-0.3	-0.6	0	33.8	0.22	76	7601	99.46	33.5
2024-02-05 16:40:00	29.8	0	0	0	2	12.93	20.07	33.4	66.4	99.45	-0.4	-0.8	0	33.4	0.22	76	7599	99.47	33.3
2024-02-05 16:45:00	22.4	0	0	0	1	12.28	18.28	33.2	67.1	99.46	-0.3	-0.7	0	33.2	0.21	76	7602	99.47	33
2024-02-05 16:50:00	16	0	0	0	6	9.86	13.47	32.9	68	99.46	-0.3	-0.5	0	33	0.2	75	7598	99.48	32.5
2024-02-05 16:55:00	11	0	0	0	354	9.1	13.76	32.6	68.7	99.47	-0.5	-0.7	0	32.6	0.2	76	7600	99.48	31.7
2024-02-05 17:00:00	6.8	0	0	0	2	9.71	15.14	32.3	69.5	99.47	-0.5	-0.6	0	32.3	0.19	75	7598	99.48	31.2
2024-02-05 17:05:00	4.4	0	0	0	359	10.56	14.7	32	70.4	99.47	-0.6	-0.7	0	32	0.18	76	7599	99.48	30.9
2024-02-05 17:10:00	2.6	0	0	0	355	8.93	11.1	31.7	71.2	99.47	-0.4	-0.7	0	31.7	0.17	75	7597	99.47	30.5
2024-02-05 17:15:00	1.4	0	0	0	354	8.41	11.34	31.4	72.4	99.47	-0.5	-0.5	0	31.4	0.16	75	7597	99.47	30.1
2024-02-05 17:20:00	0.4	0	0	0	355	7.7	10.56	31.1	73.3	99.46	-0.5	-0.6	0	31.1	0.16	75	7594	99.47	29.8
2024-02-05 17:25:00	0	0	0	0	350	7.36	9.42	30.8	73.7	99.47	-0.4	-0.7	0	30.8	0.15	75	7595	99.48	29.5
2024-02-05 17:30:00	0	0	0	0	349	7.34	9.69	30.6	74.8	99.48	-0.5	-0.8	0	30.6	0.15	75	7596	99.49	29.1
2024-02-05 17:35:00	0	0	0	0	344	6.93	10.04	30.4	75	99.48	-0.4	-0.7	0	30.4	0.14	75	7593	99.49	28.8
2024-02-05 17:40:00	0	0	0	0	349	5.77	7.43	30.2	75.7	99.49	-0.5	-0.7	0	30.2	0.14	75	7595	99.5	28.5
2024-02-05 17:45:00	0	0	0	0	348	6.93	9.8	30	76.4	99.5	-0.5	-0.8	0	29.9	0.13	75	7597	99.5	28.1
2024-02-05 17:50:00	0	0	0	0	349	6.44	8.28	29.9	76.7	99.5	-0.5	-0.7	0	29.8	0.13	74	7588	99.5	28
2024-02-05 17:55:00	0	0	0	0	342	5.39	7.11	29.8	77	99.5	-0.5	-0.8	0	29.8	0.13	74	7589	99.5	27.8
2024-02-05 18:00:00	0	0	0	0	333	4.88	6.46	29.7	77.4	99.49	-0.4	-0.6	0	29.7	0.13	75	7590	99.5	27.5
2024-02-05 18:05:00	0	0	0	0	329	4.72	6.11	29.4	78.1	99.49	-0.6	-0.7	0	29.4	0.12	74	7583	99.49	27.2
2024-02-05 18:10:00	0	0	0	0	320	4.05	5.39	29.3	78.4	99.49	-0.5	-0.7	0	29.3	0.12	74	7587	99.49	26.9
2024-02-05 18:15:00	0	0	0	0	317	4.27	5.53	29.2	78.8	99.49	-0.4	-0.7	0	29.2	0.12	74	7587	99.5	26.7
2024-02-05 18:20:00	0	0	0	0	325	4.34	5.19	29.2	79	99.5	-0.4	-0.8	0	29.2	0.11	73	7580	99.5	26.4
2024-02-05 18:25:00	0	0	0	0	328	3.91	4.81	28.9	79.7	99.51	-0.5	-0.6	0	28.9	0.11	74	7583	99.5	26.1
2024-02-05 18:30:00	0	0	0	0	323	3.94	4.54	28.8	80	99.51	-0.6	-0.7	0	28.8	0.11	74	7583	99.5	25.8
2024-02-05 18:35:00	0	0	0	0	312	4.12	5.17	28.8	80.3	99.51	-0.6	-0.6	0	28.8	0.11	73	7577	99.51	25.6
2024-02-05 18:40:00	0	0	0	0	313	3.85	4.94	28.8	81.3	99.51	-0.6	-0.7	0	28.8	0.1	73	7579	99.51	25.6
2024-02-05 18:45:00	0	0	0	0	320	4.03	5.08	28.8	81.9	99.51	-0.5	-0.7	0	28.8	0.1	73	7580	99.51	25.4
2024-02-05 18:50:00	0	0	0	0	307	3.27	4.21	28.8	81.9	99.51	-0.6	-0.6	0	28.8	0.1	72	7573	99.51	25.3
2024-02-05 18:55:00	0	0	0	0	294	3.69	4.43	28.8	82.2	99.52	-0.5	-0.7	0	28.8	0.1	73	7577	99.52	25.4
2024-02-05 19:00:00	0	0	0	0	303	4.14	5.61	28.8	83.3	99.52	-0.5	-0.8	0	28.8	0.09	73	7574	99.52	25.2
2024-02-05 19:05:00	0	0	0	0	311	4.59	5.75	28.8	84	99.53	-0.5	-0.7	0	28.8	0.09	72	7571	99.53	25.2
2024-02-05 19:10:00	0	0	0	0	317	5.26	7.07	28.7	84.1	99.54	-0.5	-0.7	0	28.7	0.08	72	7573	99.54	25.2
2024-02-05 19:15:00	0	0	0	0	334	5.28	6.15	28.7	83	99.54	-0.5	-0.7	0	28.7	0.09	72	7571	99.54	25.1
2024-02-05 19:20:00	0	0	0	0	336	5.79	7.05	28.7	82.5	99.56	-0.6	-0.7	0	28.7	0.09	72	7567	99.55	25
2024-02-05 19:25:00	0	0	0	0	336	5.59	7.14	28.6	82.6	99.55	-0.5	-0.7	0	28.6	0.09	72	7571	99.55	24.9
2024-02-05 19:30:00	0	0	0	0	333	5.3	6.38	28.5	82.5	99.56	-0.6	-0.7	0	28.6	0.09	72	7572	99.56	24.9
2024-02-05 19:35:00	0	0	0	0	334	4.72	5.91	28.5	81.1	99.57	-0.6	-0.7	0	28.5	0.1	71	7564	99.56	24.7
2024-02-05 19:40:00	0	0	0	0	330	5.12	6.44	28.4	81.4	99.57	-0.5	-0.6	0	28.4	0.1	72	7566	99.57	24.7
2024-02-05 19:45:00	0	0	0	0	332	4.92	6.15	28.5	81.2	99.57	-0.7	-0.6	0	28.5	0.1	72	7565	99.57	24.7
2024-02-05 19:50:00	0	0	0	0	332	4.72	5.57	28.5	81	99.58	-0.5	-0.6	0	28.5	0.1	71	7561	99.57	24.7
2024-02-05 19:55:00	0	0	0	0	313	3.96	4.36	28.5	81.1	99.59	-0.5	-0.7	0	28.5	0.1	71	7563	99.58	24.7
2024-02-05 20:00:00	0	0	0	0	299	3.78	4.27	28.4	83.4	99.59	-0.7	-0.7	0	28.4	0.09	71	7564	99.58	24.6
2024-02-05 20:05:00	0	0	0	0	298	4.12	5.1	28.3	83.9	99.59	-0.6	-0.7	0	28.3	0.08	71	7559	99.58	24.5
2024-02-05 20:10:00	0	0	0	0	324	4.05	7.4	28.1	84.5	99.59	-0.4	-0.6	0	28.1	0.08	71	7561	99.59	24.4
2024-02-05 20:15:00	0	0	0	0	345	3.71	5.17	28	84.9	99.59	-0.5	-0.7	0	28	0.08	71	7562	99.58	24.2
2024-02-05 20:20:00	0	0	0	0	2	5.5	7.05	28	83.1	99.59	-0.6	-0.7	0	28	0.09	70	7554	99.59	24.3
2024-02-05 20:25:00	0	0	0	0	359	6.6	8.25	28.2	82.1	99.59	-0.4	-0.7	0	28.2	0.09	71	7561	99.59	24.8
2024-02-05 20:30:00	0	0	0	0	356	5.66	8.12	28.5	81.2	99.59	-0.5	-0.7	0	28.5	0.1	71	7558	99.59	25.1
2024-02-05 20:35:00	0	0	0	0	5	5.79	7.29	28.8	81.3	99.6	-0.6	-0.7	0	28.8	0.1	70	7552	99.6	25.4
2024-02-05 20:40:00	0	0	0	0	6	6.49	7.96	28.9	80.7	99.61	-0.4	-0.8	0	28.9	0.1	70	7555	99.61	25.7
2024-02-05 20:45:00	0	0	0	0	7	6.44	8.75	29	80.3	99.61	-0.5	-0.7	0	29	0.11	70	7556	99.62	25.9
2024-02-05 20:50:00	0	0	0	0	10	6.89	10.2	29	79.3	99.62	-0.5	-0.7	0	29	0.11	70	7555	99.62	26
2024-02-05 20:55:00	0	0	0	0	12	7.36	9.51	29.1	79.2	99.62	-0.5	-0.6	0	29.1	0.11	71	7558	99.62	26.2
2024-02-05 21:00:00	0	0	0	0	13	6.69	8.66	29.3	78.6	99.62	-0.5	-0.7	0	29.3	0.12	70	7556	99.62	26.4
2024-02-05 21:05:00	0	0	0	0	16	6.87	8.66	29.4	78.2	99.62	-0.4	-0.8	0	29.4	0.12	70	7551	99.63	26.6
2024-02-05 21:10:00	0	0	0	0	15	6.55	8.52	29.4	78.1	99.63	-0.6	-0.7	0	29.4	0.12	70	7553	99.63	26.8
2024-02-05 21:15:00	0	0	0	0	11	6.58	7.99	29.5	77.8	99.63	-0.5	-0.5	0	29.4	0.12	70	7556	99.63	26.8

z6-17454 8352	Port1															Port7		Port8	
	ATMOS 41 All-in-one Weather Station															Battery		Barometer	
Timestamps	W/m² Solar Radiation	in Precipitation	Lightning Activity	miles Lightning Distance	° Wind Direction	mph Wind Speed	mph Gust Speed	°F Air Temp.	% Relative Humidity	kPa Atmospheric Pressure	° X-axis Level	° Y-axis Level	in/h Max Precip Rate	°F RH Sensor Temp	kPa VPD	% Battery Percent	mV Battery Voltage	kPa Reference Pressure	°F Logger Temp.
2024-02-05 21:20:00	0	0	0	0	10	6.98	10.4	29.4	77.1	99.63	-0.5	-0.7	0	29.4	0.13	70	7549	99.64	26.8
2024-02-05 21:25:00	0	0	0	0	15	7.09	10	29.5	76.9	99.64	-0.6	-0.7	0	29.5	0.13	70	7551	99.64	26.9
2024-02-05 21:30:00	0	0	0	0	17	6.53	9.01	29.5	76.5	99.64	-0.5	-0.7	0	29.4	0.13	70	7552	99.64	27
2024-02-05 21:35:00	0	0	0	0	14	6.93	9.37	29.5	76.1	99.64	-0.4	-0.8	0	29.5	0.13	70	7549	99.64	27
2024-02-05 21:40:00	0	0	0	0	20	7.43	10.94	29.4	76.3	99.64	-0.5	-0.7	0	29.4	0.13	70	7549	99.64	27.1
2024-02-05 21:45:00	0	0	0	0	12	7.07	9.42	29.5	76.1	99.64	-0.5	-0.8	0	29.5	0.13	70	7550	99.65	27.1
2024-02-05 21:50:00	0	0	0	0	12	7.87	9.73	29.4	76.3	99.64	-0.6	-0.7	0	29.4	0.13	69	7544	99.65	27.1
2024-02-05 21:55:00	0	0	0	0	12	7.38	9.42	29.4	76	99.65	-0.4	-0.7	0	29.4	0.13	69	7547	99.65	27.1
2024-02-05 22:00:00	0	0	0	0	13	7.49	10.96	29.4	75	99.64	-0.4	-0.7	0	29.4	0.14	70	7548	99.65	27.1
2024-02-05 22:05:00	0	0	0	0	14	6.22	8.16	29.4	75.3	99.64	-0.6	-0.7	0	29.4	0.14	69	7541	99.64	27.1
2024-02-05 22:10:00	0	0	0	0	15	6.26	7.83	29.3	75	99.64	-0.5	-0.7	0	29.3	0.14	69	7545	99.64	27
2024-02-05 22:15:00	0	0	0	0	21	5.37	7.43	29.3	75	99.64	-0.5	-0.7	0	29.3	0.14	69	7544	99.64	26.9
2024-02-05 22:20:00	0	0	0	0	23	5.68	8.08	29.1	75.4	99.64	-0.5	-0.9	0	29.1	0.13	68	7539	99.64	26.9
2024-02-05 22:25:00	0	0	0	0	14	6.2	8.32	29.2	75.3	99.64	-0.5	-0.7	0	29.2	0.13	69	7542	99.64	26.9
2024-02-05 22:30:00	0	0	0	0	21	5.73	8.55	29.2	75.3	99.64	-0.6	-0.7	0	29.2	0.13	69	7545	99.64	26.8
2024-02-05 22:35:00	0	0	0	0	21	5.14	6.96	29	75.7	99.63	-0.4	-0.6	0	29	0.13	68	7536	99.63	26.7
2024-02-05 22:40:00	0	0	0	0	23	4.79	6.8	29.1	75.5	99.63	-0.6	-0.6	0	29.1	0.13	68	7539	99.63	26.7
2024-02-05 22:45:00	0	0	0	0	19	4.41	5.57	29	75.7	99.63	-0.5	-0.7	0	29	0.13	68	7538	99.64	26.6
2024-02-05 22:50:00	0	0	0	0	12	3.49	4.45	28.9	76	99.64	-0.5	-0.7	0	29	0.13	68	7535	99.64	26.4
2024-02-05 22:55:00	0	0	0	0	357	2.89	4.27	28.7	74.9	99.64	-0.5	-0.8	0	28.7	0.13	68	7535	99.64	26.1
2024-02-05 23:00:00	0	0	0	0	336	2.3	2.93	28.4	75.8	99.64	-0.6	-0.6	0	28.4	0.13	68	7536	99.65	25.6
2024-02-05 23:05:00	0	0	0	0	329	2.28	2.71	28.1	76.6	99.64	-0.6	-0.7	0	28.1	0.12	68	7533	99.64	25.2
2024-02-05 23:10:00	0	0	0	0	329	2.1	2.64	27.9	77.1	99.63	-0.6	-0.6	0	27.9	0.12	68	7536	99.63	24.9
2024-02-05 23:15:00	0	0	0	0	325	1.97	2.26	27.6	77.2	99.64	-0.7	-0.7	0	27.5	0.12	68	7534	99.64	24.5
2024-02-05 23:20:00	0	0	0	0	304	2.68	3.18	27.4	77.4	99.63	-0.6	-0.7	0	27.4	0.11	67	7531	99.64	24.3
2024-02-05 23:25:00	0	0	0	0	301	2.21	3.11	27.2	77.5	99.63	-0.5	-0.7	0	27.2	0.11	68	7532	99.63	24.3
2024-02-05 23:30:00	0	0	0	0	312	1.66	2.17	27.1	77.8	99.63	-0.7	-0.7	0	27.1	0.11	67	7531	99.63	24
2024-02-05 23:35:00	0	0	0	0	300	1.3	2.13	26.9	78.5	99.63	-0.6	-0.7	0	26.9	0.11	67	7527	99.63	23.8
2024-02-05 23:40:00	0	0	0	0	302	0.94	1.52	26.7	79.4	99.62	-0.7	-0.6	0	26.7	0.1	67	7530	99.62	23.4
2024-02-05 23:45:00	0	0	0	0	338	0.92	1.36	26.5	80.1	99.62	-0.6	-0.6	0	26.5	0.1	67	7530	99.62	23.1
2024-02-05 23:50:00	0	0	0	0	305	0.74	1.32	26.3	79.6	99.62	-0.6	-0.7	0	26.3	0.1	67	7523	99.62	22.9
2024-02-05 23:55:00	0	0	0	0	306	1.28	1.81	26	79.7	99.62	-0.5	-0.7	0	26	0.1	67	7525	99.62	22.8
2024-02-06 00:00:00	0	0	0	0	302	0.87	1.16	25.9	79.8	99.62	-0.7	-0.7	0	25.9	0.1	67	7526	99.62	22.8
2024-02-06 00:05:00	0	0	0	0	313	0.89	1.34	25.8	80.1	99.62	-0.6	-0.6	0	25.8	0.09	63	7493	99.62	22.9
2024-02-06 00:10:00	0	0	0	0	293	0.96	1.52	25.7	80.5	99.62	-0.5	-0.7	0	25.7	0.09	61	7479	99.63	23.1
2024-02-06 00:15:00	0	0	0	0	296	1.52	1.9	25.6	80.7	99.62	-0.7	-0.7	0	25.6	0.09	62	7489	99.63	23.3
2024-02-06 00:20:00	0	0	0	0	271	1.81	2.06	25.7	80.8	99.61	-0.6	-0.7	0	25.7	0.09	64	7498	99.63	23.3
2024-02-06 00:25:00	0	0	0	0	221	2.08	2.51	25.9	82	99.61	-0.6	-0.6	0	25.9	0.09	64	7501	99.62	23.1
2024-02-06 00:30:00	0	0	0	0	214	2.28	3.42	26	81.5	99.61	-0.7	-0.7	0	26	0.09	64	7500	99.62	23.1
2024-02-06 00:35:00	0	0	0	0	223	1.99	2.73	26.3	80.7	99.62	-0.6	-0.7	0	26.3	0.09	64	7498	99.62	23.1
2024-02-06 00:40:00	0	0	0	0	254	1.74	2.35	26.4	80.2	99.62	-0.7	-0.6	0	26.4	0.1	64	7500	99.62	23.2
2024-02-06 00:45:00	0	0	0	0	237	2.71	3.18	26.6	80.1	99.62	-0.6	-0.7	0	26.6	0.1	64	7504	99.63	23.1
2024-02-06 00:50:00	0	0	0	0	248	3.42	3.78	26.6	81.2	99.62	-0.7	-0.6	0	26.6	0.09	64	7498	99.62	23.1
2024-02-06 00:55:00	0	0	0	0	266	2.8	3.78	26.6	81.6	99.62	-0.7	-0.8	0	26.6	0.09	64	7500	99.62	23
2024-02-06 01:00:00	0	0	0	0	282	3.33	4.47	26.5	80.8	99.62	-0.6	-0.7	0	26.5	0.09	64	7500	99.62	22.9
2024-02-06 01:05:00	0	0	0	0	271	3.58	4.16	26.5	79.9	99.63	-0.5	-0.7	0	26.5	0.1	63	7496	99.63	22.9
2024-02-06 01:10:00	0	0	0	0	276	3.89	4.5	26.7	80.2	99.63	-0.7	-0.6	0	26.7	0.1	64	7498	99.63	23.2
2024-02-06 01:15:00	0	0	0	0	276	4.5	5.39	26.8	79.8	99.63	-0.6	-0.6	0	26.8	0.1	64	7498	99.63	23.2
2024-02-06 01:20:00	0	0	0	0	273	4.92	5.75	26.7	79.9	99.63	-0.6	-0.7	0	26.7	0.1	63	7493	99.63	23.1
2024-02-06 01:25:00	0	0	0	0	273	4.88	6.15	26.7	80	99.64	-0.6	-0.7	0	26.7	0.1	63	7495	99.63	23.2
2024-02-06 01:30:00	0	0	0	0	274	4.54	5.77	26.6	80.1	99.64	-0.6	-0.7	0	26.6	0.1	63	7494	99.64	23.1
2024-02-06 01:35:00	0	0	0	0	272	4.72	5.79	26.6	79.7	99.64	-0.6	-0.7	0	26.5	0.1	63	7491	99.65	23.1
2024-02-06 01:40:00	0	0	0	0	269	4.63	5.86	26.4	81.1	99.65	-0.7	-0.7	0	26.3	0.09	63	7495	99.66	23.1
2024-02-06 01:45:00	0	0	0	0	272	4.92	6.04	26.2	82.1	99.66	-0.7	-0.5	0	26.2	0.09	63	7495	99.67	22.8
2024-02-06 01:50:00	0	0	0	0	274	4.52	5.79	25.9	82.7	99.67	-0.7	-0.7	0	25.9	0.08	63	7492	99.67	22.6
2024-02-06 01:55:00	0	0	0	0	275	4.7	5.55	25.6	83.1	99.66	-0.7	-0.6	0	25.6	0.08	63	7496	99.67	22.4
2024-02-06 02:00:00	0	0	0	0	274	4.43	5.44	25	85	99.66	-0.8	-0.7	0	25	0.07	63	7495	99.67	22.1
2024-02-06 02:05:00	0	0	0	0	268	3.83	5.35	24.9	85.4	99.66	-0.7	-0.6	0	24.9	0.07	62	7488	99.66	22
2024-02-06 02:10:00	0	0	0	0	266	4	5.01	24.7	86	99.66	-0.7	-0.6	0	24.7	0.06	63	7491	99.67	21.9
2024-02-06 02:15:00	0	0	0	0	266	3.96	4.45	24.6	86.5	99.66	-0.6	-0.7	0	24.5	0.06	63	7492	99.67	21.8
2024-02-06 02:20:00	0	0	0	0	269	4.5	5.08	24.5	86.7	99.66	-0.6	-0.7	0	24.5	0.06	62	7486	99.67	21.7
2024-02-06 02:25:00	0	0	0	0	271	5.19	6.53	24.3	87.6	99.66	-0.7	-0.6	0	24.3	0.06	62	7489	99.67	21.6
2024-02-06 02:30:00	0	0	0	0	268	5.08	5.97	24.1	88.3	99.65	-0.7	-0.7	0	24.1	0.05	63	7490	99.66	21.4
2024-02-06 02:35:00	0	0	0	0	258	5.86	8.3	24	88.5	99.65	-0.6	-0.6	0	24	0.05	62	7482	99.66	21.3

z6-17454 8352	Port1															Port7		Port8	
	ATMOS 41 All-in-one Weather Station															Battery		Barometer	
Timestamps	W/m² Solar Radiation	in Precipitation	Lightning Activity	miles Lightning Distance	° Wind Direction	mph Wind Speed	mph Gust Speed	°F Air Temp.	% Relative Humidity	kPa Atmospheric Pressure	° X-axis Level	° Y-axis Level	in/h Max Precip Rate	°F RH Sensor Temp	kPa VPD	% Battery Percent	mV Battery Voltage	kPa Reference Pressure	°F Logger Temp.
2024-02-06 02:40:00	0	0	0	0	257	5.79	7.16	24.1	88.3	99.65	-0.8	-0.7	0	24.1	0.05	62	7486	99.67	21.5
2024-02-06 02:45:00	0	0	0	0	259	6.31	8.14	24.1	88.3	99.66	-0.6	-0.7	0	24.2	0.05	62	7486	99.67	21.6
2024-02-06 02:50:00	0	0	0	0	263	6.38	8.21	24.5	88.3	99.66	-0.7	-0.7	0	24.5	0.05	61	7479	99.67	21.8
2024-02-06 02:55:00	0	0	0	0	267	5.88	7.29	24.7	88.2	99.66	-0.7	-0.7	0	24.8	0.05	62	7483	99.67	22.1
2024-02-06 03:00:00	0	0	0	0	263	5.32	6.93	25.1	87	99.67	-0.7	-0.7	0	25.1	0.06	62	7484	99.67	22.2
2024-02-06 03:05:00	0	0	0	0	283	3.15	4.85	25.2	86.7	99.67	-0.6	-0.7	0	25.1	0.06	62	7482	99.67	22.2
2024-02-06 03:10:00	0	0	0	0	267	4.03	5.68	25.1	86.9	99.66	-0.7	-0.6	0	25.1	0.06	62	7482	99.67	22.1
2024-02-06 03:15:00	0	0	0	0	314	1.72	3.18	25.2	86.4	99.66	-0.7	-0.7	0	25.2	0.06	62	7483	99.66	22
2024-02-06 03:20:00	0	0	0	0	226	2.39	3.51	25.1	86.8	99.65	-0.7	-0.7	0	25.1	0.06	62	7482	99.66	21.9
2024-02-06 03:25:00	0	0	0	0	236	2.3	3.11	25	87.2	99.66	-0.6	-0.7	0	25	0.06	62	7481	99.67	21.7
2024-02-06 03:30:00	0	0	0	0	270	3.74	4.9	25	87.2	99.66	-0.7	-0.6	0	25	0.06	62	7485	99.66	21.7
2024-02-06 03:35:00	0	0	0	0	287	3.74	5.37	25.2	86.7	99.66	-0.7	-0.8	0	25.1	0.06	61	7476	99.66	21.8
2024-02-06 03:40:00	0	0	0	0	279	3.65	5.32	25.3	86.3	99.66	-0.6	-0.7	0	25.3	0.06	61	7479	99.67	22
2024-02-06 03:45:00	0	0	0	0	274	4.59	5.7	25.4	86.2	99.67	-0.7	-0.7	0	25.4	0.06	61	7479	99.67	22
2024-02-06 03:50:00	0	0	0	0	267	4.05	4.56	25.6	86.9	99.68	-0.6	-0.7	0	25.6	0.06	61	7477	99.68	22.1
2024-02-06 03:55:00	0	0	0	0	267	3.6	4.09	25.7	86.9	99.68	-0.7	-0.6	0	25.7	0.06	61	7477	99.68	22.1
2024-02-06 04:00:00	0	0	0	0	272	3.18	4.36	25.7	86.9	99.68	-0.7	-0.8	0	25.7	0.06	62	7481	99.68	22
2024-02-06 04:05:00	0	0	0	0	287	2.55	4.07	25.6	86	99.68	-0.5	-0.8	0	25.6	0.07	61	7477	99.68	21.8
2024-02-06 04:10:00	0	0	0	0	284	2.59	3.67	25.4	85.9	99.68	-0.7	-0.7	0	25.3	0.07	61	7479	99.68	21.6
2024-02-06 04:15:00	0	0	0	0	318	1.21	1.66	25	86.9	99.69	-0.7	-0.7	0	25	0.06	61	7479	99.69	21.1
2024-02-06 04:20:00	0	0	0	0	256	1.79	2.98	24.4	87.1	99.69	-0.6	-0.7	0	24.4	0.06	61	7478	99.69	20.6
2024-02-06 04:25:00	0	0	0	0	199	1.19	1.48	24	89.7	99.69	-0.6	-0.6	0	24	0.05	61	7476	99.69	20.2
2024-02-06 04:30:00	0	0	0	0	201	2.1	2.62	23.7	90.7	99.69	-0.7	-0.6	0	23.8	0.04	61	7477	99.69	20
2024-02-06 04:35:00	0	0	0	0	219	1.81	2.55	23.8	90.1	99.69	-0.9	-0.6	0	23.8	0.04	61	7474	99.69	20.1
2024-02-06 04:40:00	0	0	0	0	244	1.79	2.8	23.5	90.4	99.69	-0.7	-0.7	0	23.5	0.04	61	7476	99.69	20
2024-02-06 04:45:00	0	0	0	0	254	1.97	2.53	23.5	90.4	99.69	-0.8	-0.7	0	23.5	0.04	61	7475	99.69	20
2024-02-06 04:50:00	0	0	0	0	264	1.7	2.28	23.5	90.7	99.68	-0.7	-0.7	0	23.5	0.04	60	7472	99.69	19.9
2024-02-06 04:55:00	0	0	0	0	285	1.77	2.44	23.4	91	99.69	-0.7	-0.7	0	23.4	0.04	61	7473	99.69	19.8
2024-02-06 05:00:00	0	0	0	0	290	1.92	2.86	23.3	91.2	99.69	-0.8	-0.7	0	23.3	0.04	61	7476	99.7	19.7
2024-02-06 05:05:00	0	0	0	0	317	1.23	2.98	23.3	91.5	99.69	-0.7	-0.7	0	23.2	0.04	60	7469	99.7	19.7
2024-02-06 05:10:00	0	0	0	0	140	1.79	2.51	23	92.3	99.69	-0.7	-0.7	0	23	0.03	60	7471	99.7	19.5
2024-02-06 05:15:00	0	0	0	0	266	0.98	1.79	23.1	92.1	99.7	-0.7	-0.7	0	23.1	0.03	61	7473	99.7	19.3
2024-02-06 05:20:00	0	0	0	0	327	1.43	1.72	23	92.6	99.7	-0.7	-0.7	0	23	0.03	60	7470	99.71	19.2
2024-02-06 05:25:00	0	0	0	0	340	0.74	1.5	22.7	93.1	99.7	-0.8	-0.6	0	22.7	0.03	60	7470	99.71	19
2024-02-06 05:30:00	0	0	0	0	261	1.1	1.99	22.4	93	99.7	-0.7	-0.8	0	22.4	0.03	60	7470	99.71	18.8
2024-02-06 05:35:00	0	0	0	0	292	2.06	2.39	22.1	93.5	99.71	-0.7	-0.6	0	22.1	0.03	60	7467	99.72	18.8
2024-02-06 05:40:00	0	0	0	0	303	1.9	2.08	22	93.9	99.72	-0.8	-0.6	0	22	0.02	60	7466	99.73	18.8
2024-02-06 05:45:00	0	0	0	0	303	1.68	1.81	21.9	94.5	99.72	-0.7	-0.5	0	21.9	0.02	60	7469	99.73	18.8
2024-02-06 05:50:00	0	0	0	0	301	1.23	1.72	21.6	95.5	99.72	-0.6	-0.5	0	21.7	0.02	60	7466	99.74	18.6
2024-02-06 05:55:00	0	0	0	0	289	1.68	2.35	21.4	95.5	99.73	-0.7	-0.7	0	21.3	0.02	60	7467	99.74	18.4
2024-02-06 06:00:00	0	0	0	0	290	2.21	2.55	21.3	94.8	99.72	-0.9	-0.6	0	21.3	0.02	60	7469	99.74	18.4
2024-02-06 06:05:00	0	0	0	0	287	2.64	3.69	21.4	96.4	99.73	-0.8	-0.6	0	21.4	0.01	59	7463	99.75	18.4
2024-02-06 06:10:00	0	0	0	0	284	1.9	3.27	21.4	96.5	99.73	-0.9	-0.7	0	21.4	0.01	60	7464	99.75	18.3
2024-02-06 06:15:00	0	0	0	0	279	3.06	4.14	21.4	96.5	99.74	-0.8	-0.7	0	21.3	0.01	60	7466	99.75	18.2
2024-02-06 06:20:00	0	0	0	0	280	3.6	4.59	21.4	96.4	99.75	-0.8	-0.6	0	21.5	0.01	59	7460	99.76	18.2
2024-02-06 06:25:00	0	0	0	0	283	3.96	4.92	21.5	96.2	99.75	-0.9	-0.7	0	21.5	0.01	60	7464	99.77	18.3
2024-02-06 06:30:00	0	0	0	0	276	4.14	5.3	21.5	95.9	99.76	-0.8	-0.6	0	21.5	0.02	60	7464	99.77	18.3
2024-02-06 06:35:00	0	0	0	0	273	4.68	6.49	21.6	95.8	99.76	-0.9	-0.7	0	21.6	0.02	59	7461	99.78	18.3
2024-02-06 06:40:00	0	0	0	0	266	4.92	5.7	21.6	95.6	99.77	-0.8	-0.5	0	21.6	0.02	59	7460	99.79	18.4
2024-02-06 06:45:00	0.8	0	0	0	273	4.43	5.79	21.7	96.5	99.78	-0.7	-0.6	0	21.7	0.01	59	7463	99.8	18.4
2024-02-06 06:50:00	2	0	0	0	274	5.46	6.38	21.7	95.5	99.79	-0.8	-0.6	0	21.7	0.02	59	7459	99.8	18.6
2024-02-06 06:55:00	3.6	0	0	0	277	5.08	5.95	21.7	96.2	99.79	-0.8	-0.7	0	21.7	0.02	59	7462	99.81	18.6
2024-02-06 07:00:00	5.8	0	0	0	277	4.68	5.57	21.7	95.8	99.8	-0.7	-0.6	0	21.7	0.02	59	7463	99.82	18.6
2024-02-06 07:05:00	15	0	0	0	277	4.25	5.01	21.6	95.6	99.81	-0.7	-0.6	0	21.7	0.02	59	7460	99.83	18.5
2024-02-06 07:10:00	29	0	0	0	274	5.23	6.98	22	96.5	99.81	-0.8	-0.7	0	22.1	0.01	60	7464	99.83	18.7
2024-02-06 07:15:00	39.6	0	0	0	266	6.24	7.56	22.4	95.7	99.81	-0.7	-0.5	0	22.6	0.02	60	7467	99.84	19.1
2024-02-06 07:20:00	50.6	0	0	0	274	6.06	8.25	23.2	95.1	99.82	-0.7	-0.6	0	23.3	0.02	60	7470	99.85	19.6
2024-02-06 07:25:00	61.8	0	0	0	273	5.1	6.15	23.4	93.2	99.83	-0.8	-0.7	0	23.6	0.03	61	7475	99.86	19.9
2024-02-06 07:30:00	73.2	0	0	0	272	5.64	6.87	23.7	92.2	99.84	-0.7	-0.6	0	23.9	0.03	61	7479	99.87	20.2
2024-02-06 07:35:00	84.8	0	0	0	272	5.37	6.51	23.9	91.9	99.85	-0.7	-0.6	0	24.1	0.04	61	7479	99.87	20.6
2024-02-06 07:40:00	95.6	0	0	0	276	5.14	6.15	24	90.9	99.86	-0.7	-0.6	0	24.4	0.04	62	7488	99.88	20.9
2024-02-06 07:45:00	104.2	0	0	0	277	4.12	5.21	24.3	90.4	99.86	-0.7	-0.7	0	24.7	0.04	63	7494	99.89	21.3
2024-02-06 07:50:00	112	0	0	0	290	3.38	5.21	24.7	90.6	99.87	-0.7	-0.6	0	25.2	0.04	63	7496	99.91	21.9
2024-02-06 07:55:00	118.6	0	0	0	282	4.18	6.96	25.3	89.3	99.88	-0.5	-0.6	0	25.8	0.05	64	7504	99.91	22.6

z6-17454 8352	Port1															Port7		Port8	
	ATMOS 41 All-in-one Weather Station															Battery		Barometer	
Timestamps	W/m² Solar Radiation	in Precipitation	Lightning Activity	miles Lightning Distance	° Wind Direction	mph Wind Speed	mph Gust Speed	°F Air Temp.	% Relative Humidity	kPa Atmospheric Pressure	° X-axis Level	° Y-axis Level	in/h Max Precip Rate	°F RH Sensor Temp	kPa VPD	% Battery Percent	mV Battery Voltage	kPa Reference Pressure	°F Logger Temp.
2024-02-06 08:00:00	128.2	0	0	0	285	4.45	6.2	25.9	88.2	99.88	-0.6	-0.6	0	26.4	0.06	65	7511	99.92	23.4
2024-02-06 08:05:00	144.2	0	0	0	281	4.21	5.88	26.3	87.6	99.89	-0.6	-0.6	0	26.9	0.06	66	7515	99.92	24.1
2024-02-06 08:10:00	161.8	0	0	0	286	4.68	6.93	26.8	87	99.88	-0.6	-0.6	0	27.4	0.06	67	7523	99.92	24.9
2024-02-06 08:15:00	181.6	0	0	0	288	4.25	5.41	27.2	87.7	99.89	-0.6	-0.7	0	27.9	0.06	67	7528	99.94	25.7
2024-02-06 08:20:00	197.6	0	0	0	288	5.37	7.72	27.8	85.9	99.91	-0.5	-0.8	0	28.5	0.07	68	7533	99.95	26.5
2024-02-06 08:25:00	210.4	0	0	0	290	5.17	6.67	28.3	85.8	99.91	-0.6	-0.6	0	29	0.07	69	7541	99.96	27.2
2024-02-06 08:30:00	223.8	0	0	0	287	5.35	7.02	28.6	85.3	99.91	-0.5	-0.6	0	29.4	0.08	69	7547	99.96	27.9
2024-02-06 08:35:00	235.6	0	0	0	293	5.06	6.53	29.2	84.6	99.92	-0.5	-0.6	0	30.1	0.08	70	7553	99.97	28.7
2024-02-06 08:40:00	245	0	0	0	301	4.16	5.55	29.9	84.4	99.92	-0.5	-0.6	0	30.8	0.09	71	7558	99.97	29.5
2024-02-06 08:45:00	252	0	0	0	315	3.85	4.74	30.7	83.3	99.94	-0.5	-0.7	0	31.7	0.1	72	7565	99.99	30.3
2024-02-06 08:50:00	259.2	0	0	0	326	4.16	5.64	31.7	82.2	99.95	-0.4	-0.7	0	32.7	0.11	72	7569	99.99	31.3
2024-02-06 08:55:00	266	0	0	0	321	3.22	4.92	32.5	80.6	99.96	-0.4	-0.6	0	33.6	0.12	73	7577	100.01	32.3
2024-02-06 09:00:00	274.8	0	0	0	332	2.35	3.74	33.2	80.1	99.97	-0.3	-0.6	0	34.6	0.13	73	7580	100.02	33.2
2024-02-06 09:05:00	278.8	0	0	0	338	3.09	5.03	34.4	78.9	99.98	-0.3	-0.7	0	35.8	0.14	74	7585	100.02	34.2
2024-02-06 09:10:00	280.4	0	0	0	345	3.11	5.75	35.3	76.9	99.98	-0.3	-0.7	0	36.5	0.16	75	7593	100.02	35
2024-02-06 09:15:00	281	0	0	0	10	4.47	8.1	36	74	99.98	-0.3	-0.7	0	37.1	0.19	75	7597	100.03	35.7
2024-02-06 09:20:00	275.8	0	0	0	4	6.46	11.83	36.5	72.3	99.99	-0.1	-0.6	0	37.4	0.2	76	7601	100.03	36.1
2024-02-06 09:25:00	281.2	0	0	0	4	10.71	16.73	36.6	69.6	99.99	-0.1	-0.6	0	37.4	0.22	76	7606	100.03	36.3
2024-02-06 09:30:00	308.6	0	0	0	2	12.01	17.31	36.5	66.7	99.98	-0.3	-0.8	0	37.1	0.24	77	7610	100.03	36.1
2024-02-06 09:35:00	331	0	0	0	12	9.33	14.94	36.3	67.2	99.99	-0.2	-0.7	0	37.1	0.24	77	7614	100.03	36.1
2024-02-06 09:40:00	353.2	0	0	0	28	8.34	13.51	36.5	66.8	99.99	-0.2	-0.6	0	37.4	0.24	78	7621	100.04	36.2
2024-02-06 09:45:00	370.8	0	0	0	21	7.2	10.98	36.7	66.8	100	-0.2	-0.8	0	37.8	0.24	79	7625	100.05	36.3
2024-02-06 09:50:00	380.6	0	0	0	25	8.25	16.35	37.1	65.7	100.01	-0.2	-0.7	0	38.1	0.26	79	7628	100.06	36.6
2024-02-06 09:55:00	389.8	0	0	0	17	9.71	14.52	37.5	62.9	100.02	-0.3	-0.8	0	38.4	0.28	80	7637	100.07	36.6
2024-02-06 10:00:00	397.4	0	0	0	356	11.03	16.78	37.5	62.8	100.03	-0.2	-0.6	0	38.4	0.28	80	7639	100.07	36.6
2024-02-06 10:05:00	396.6	0	0	0	347	10.4	15.79	37.5	62.2	100.03	-0.2	-0.7	0	38.4	0.29	81	7644	100.07	36.6
2024-02-06 10:10:00	392.6	0	0	0	6	10.36	15.9	37.5	63.1	100.04	0	-0.8	0	38.4	0.28	81	7647	100.08	36.6
2024-02-06 10:15:00	384.4	0	0	0	6	9.62	13.24	37.6	64.5	100.04	-0.1	-0.6	0	38.4	0.27	82	7652	100.08	36.6
2024-02-06 10:20:00	369	0	0	0	22	6.11	9.82	37.6	66	100.04	-0.1	-0.8	0	38.6	0.26	82	7657	100.08	36.7
2024-02-06 10:25:00	371.6	0	0	0	10	5.73	8.77	38	66	100.05	-0.2	-0.6	0	39.2	0.26	83	7659	100.09	37
2024-02-06 10:30:00	408.4	0	0	0	330	9.26	13.65	38.6	65.4	100.05	-0.2	-0.7	0	39.7	0.28	83	7664	100.09	37.3
2024-02-06 10:35:00	444.8	0	0	0	328	11.77	15.79	38.8	64.8	100.05	-0.1	-0.9	0	39.6	0.28	84	7668	100.09	37.4
2024-02-06 10:40:00	423	0	0	0	327	10.54	16.04	38.4	65.1	100.05	0	-0.7	0	39.3	0.28	84	7671	100.08	37.5
2024-02-06 10:45:00	406.2	0	0	0	339	9.98	17.85	38.2	65.3	100.04	-0.1	-0.8	0	38.9	0.27	84	7673	100.08	37.4
2024-02-06 10:50:00	472.4	0	0	0	22	8.86	13.15	38.2	66.1	100.04	-0.2	-0.7	0	39.1	0.26	85	7678	100.08	37.5
2024-02-06 10:55:00	477.4	0	0	0	7	6.15	9.44	38.3	66.4	100.04	-0.1	-0.7	0	39.5	0.26	85	7678	100.08	37.6
2024-02-06 11:00:00	481	0	0	0	4	8.86	14	39.1	65.1	100.03	-0.1	-0.7	0	40.1	0.28	86	7685	100.07	37.7
2024-02-06 11:05:00	485.6	0	0	0	359	9.04	13.58	39.2	64.6	100.04	-0.1	-0.7	0	40.2	0.29	86	7685	100.07	37.8
2024-02-06 11:10:00	489	0	0	0	12	6.71	16.55	39.1	64.9	100.03	-0.2	-0.7	0	40.3	0.28	86	7687	100.06	37.8
2024-02-06 11:15:00	493.6	0	0	0	341	11.77	16.04	39.6	62.9	100.02	-0.3	-0.6	0	40.4	0.31	87	7692	100.06	37.8
2024-02-06 11:20:00	496.2	0	0	0	353	5.26	8.88	39.1	64.1	100.03	-0.1	-0.7	0	40.2	0.29	87	7693	100.06	37.8
2024-02-06 11:25:00	498.2	0	0	0	24	5.61	10.36	39.5	64.9	100.03	-0.1	-0.7	0	40.7	0.29	87	7693	100.06	38
2024-02-06 11:30:00	499.4	0	0	0	342	11.5	16.6	40	61.8	100.02	0	-0.8	0	40.9	0.32	87	7697	100.05	38.1
2024-02-06 11:35:00	495.4	0	0	0	342	10.78	16.06	39.6	61.8	100.01	-0.2	-0.6	0	40.4	0.31	87	7698	100.05	37.9
2024-02-06 11:40:00	485.2	0	0	0	346	10.87	17.4	39.4	62	100.01	-0.1	-0.8	0	40.4	0.31	88	7700	100.05	37.9
2024-02-06 11:45:00	478.2	0	0	0	4	11.32	15.77	39.3	61.1	100.01	0	-0.6	0	40.2	0.32	88	7702	100.04	37.7
2024-02-06 11:50:00	466.8	0	0	0	15	10.02	20.87	39.2	61.1	100.01	-0.3	-0.6	0	40	0.32	88	7701	100.04	37.5
2024-02-06 11:55:00	449	0	0	0	15	10.76	16.17	39.2	61.5	100.01	-0.2	-0.7	0	40	0.31	88	7702	100.04	37.5
2024-02-06 12:00:00	430.8	0	0	0	344	12.37	17.25	39.2	62.2	100	-0.2	-0.7	0	40	0.31	88	7705	100.02	37.4
2024-02-06 12:05:00	431	0	0	0	359	11.21	17.63	39.1	60.8	99.99	-0.2	-0.9	0	39.9	0.32	88	7702	100.01	37.4
2024-02-06 12:10:00	450	0	0	0	5	12.01	17.83	39.1	60.6	99.98	-0.1	-0.5	0	39.9	0.32	88	7706	100.01	37.3
2024-02-06 12:15:00	468	0	0	0	352	10.85	14.07	39.1	61.1	99.99	-0.2	-0.7	0	39.8	0.31	88	7705	100.02	37.2
2024-02-06 12:20:00	476.2	0	0	0	346	13.31	18.61	39.2	61.2	99.99	0.1	-0.9	0	40	0.32	88	7706	100.02	37.3
2024-02-06 12:25:00	488.8	0	0	0	8	10.07	16.33	39.1	61.3	99.99	-0.1	-0.6	0	39.9	0.31	88	7704	100.02	37.2
2024-02-06 12:30:00	502.6	0	0	0	351	10.89	15.35	39.2	61.2	99.99	-0.2	-0.7	0	40.1	0.32	88	7704	100.01	37.2
2024-02-06 12:35:00	501.2	0	0	0	348	10.4	17.72	39.3	61.3	99.99	-0.3	-0.7	0	40.2	0.32	88	7704	100.01	37.3
2024-02-06 12:40:00	500.2	0	0	0	0	9.95	13.87	39.4	60.1	100	-0.1	-0.8	0	40.3	0.33	88	7705	100.02	37.3
2024-02-06 12:45:00	497	0	0	0	346	10.85	15.48	39.4	60.3	99.99	-0.1	-0.8	0	40.3	0.32	88	7705	100.01	37.3
2024-02-06 12:50:00	494.4	0	0	0	342	14.47	19.91	39.2	59.7	99.99	0	-0.7	0	40.1	0.33	88	7704	100	37.2
2024-02-06 12:55:00	490	0	0	0	337	10.74	19.55	39.1	60	99.98	-0.4	-0.7	0	39.9	0.32	88	7705	100	37.1
2024-02-06 13:00:00	486	0	0	0	355	9.82	13.8	39.1	61.8	99.98	-0.2	-0.9	0	40	0.31	88	7703	100	37.1
2024-02-06 13:05:00	480.6	0	0	0	339	11.88	18.03	39.2	62.5	99.99	0	-0.9	0	40	0.31	88	7702	100	37.1
2024-02-06 13:10:00	471.8	0	0	0	340	11.95	17.78	39	63.2	99.98	-0.2	-0.7	0	39.8	0.3	88	7701	100	37
2024-02-06 13:15:00	460.8	0	0	0	346	10.22	15.39	38.9	64.7	99.98	-0.1	-0.8	0	39.8	0.28	88	7702	100.01	37

z6-17454 8352	Port1															Port7		Port8	
	ATMOS 41 All-in-one Weather Station															Battery		Barometer	
Timestamps	W/m² Solar Radiation	in Precipitation	Lightning Activity	miles Lightning Distance	° Wind Direction	mph Wind Speed	mph Gust Speed	°F Air Temp.	% Relative Humidity	kPa Atmospheric Pressure	° X-axis Level	° Y-axis Level	in/h Max Precip Rate	°F RH Sensor Temp	kPa VPD	% Battery Percent	mV Battery Voltage	kPa Reference Pressure	°F Logger Temp.
2024-02-06 13:20:00	451.4	0	0	0	348	10.83	17.47	39.1	65.1	99.99	-0.1	-0.8	0	40	0.28	88	7700	100.01	37
2024-02-06 13:25:00	441	0	0	0	333	9.84	18.81	39	64.9	99.99	-0.1	-0.7	0	39.8	0.28	87	7698	100	36.9
2024-02-06 13:30:00	430.6	0	0	0	350	10.69	14.54	38.7	65.6	99.99	-0.1	-0.8	0	39.6	0.27	87	7699	100.01	36.8
2024-02-06 13:35:00	420.8	0	0	0	340	10.71	13.91	38.7	66.3	100	0	-0.8	0	39.6	0.27	87	7698	100.01	36.8
2024-02-06 13:40:00	410.8	0	0	0	341	13.29	18.39	38.7	66.6	99.99	-0.2	-1	0	39.5	0.27	87	7697	100	36.7
2024-02-06 13:45:00	397.4	0	0	0	332	12.77	17.52	38.5	67	99.98	-0.3	-0.6	0	39.3	0.26	87	7697	100	36.6
2024-02-06 13:50:00	386.4	0	0	0	344	10.89	16.06	38.1	67.1	99.98	-0.2	-0.7	0	38.8	0.26	87	7696	99.99	36.4
2024-02-06 13:55:00	372.4	0	0	0	357	10.74	13.94	37.9	68.3	99.98	-0.1	-0.9	0	38.8	0.24	87	7696	100	36.3
2024-02-06 14:00:00	358	0	0	0	347	11.12	21.79	37.9	68.4	99.99	-0.3	-0.7	0	38.7	0.24	87	7694	100	36.1
2024-02-06 14:05:00	343.6	0	0	0	352	11.59	15.41	37.6	68.7	99.99	-0.2	-0.8	0	38.4	0.24	87	7695	100	35.9
2024-02-06 14:10:00	330.6	0	0	0	341	12.03	19.51	37.4	69.3	99.99	0	-0.8	0	38.1	0.23	87	7695	100	35.7
2024-02-06 14:15:00	320.4	0	0	0	341	11.01	16.31	37.2	68.8	99.99	-0.2	-0.7	0	38	0.23	87	7694	100.01	35.6
2024-02-06 14:20:00	312.2	0	0	0	342	10.31	15.84	37.2	69.2	99.99	0	-0.8	0	37.9	0.23	87	7692	100.01	35.6
2024-02-06 14:25:00	305.6	0	0	0	359	10.56	15.9	37.1	69.4	100	-0.3	-0.8	0	37.9	0.23	87	7693	100.01	35.5
2024-02-06 14:30:00	302.4	0	0	0	348	11.07	14.94	37	68.9	99.99	-0.2	-0.8	0	37.7	0.23	87	7692	100.01	35.4
2024-02-06 14:35:00	298	0	0	0	350	8.52	12.97	36.8	69.5	100	-0.2	-0.9	0	37.6	0.23	87	7693	100	35.3
2024-02-06 14:40:00	293.6	0	0	0	338	9.91	15.79	36.8	69.8	100	-0.2	-0.8	0	37.6	0.22	86	7690	100.01	35.3
2024-02-06 14:45:00	288.4	0	0	0	356	11.5	17.85	36.7	69.7	99.99	-0.1	-0.8	0	37.4	0.22	87	7691	100	35.2
2024-02-06 14:50:00	280.6	0	0	0	5	10.09	13.89	36.5	70	99.99	-0.3	-0.6	0	37.2	0.22	87	7692	100	35.1
2024-02-06 14:55:00	273.4	0	0	0	336	10.2	13.6	36.3	70.5	100	-0.1	-0.9	0	37	0.21	86	7690	100	35
2024-02-06 15:00:00	265.6	0	0	0	350	10.94	17.2	36.2	71.3	100	-0.1	-0.8	0	36.9	0.21	86	7690	100.01	34.9
2024-02-06 15:05:00	255.6	0	0	0	7	7.9	11.65	35.9	71.4	99.99	-0.2	-0.9	0	36.6	0.2	86	7690	100	34.8
2024-02-06 15:10:00	246.2	0	0	0	354	8.68	12.95	35.8	71.7	99.99	-0.2	-0.9	0	36.5	0.2	86	7690	100	34.8
2024-02-06 15:15:00	236	0	0	0	341	9.48	14	35.8	71.5	99.99	0	-0.7	0	36.3	0.2	86	7690	100	34.7
2024-02-06 15:20:00	221.6	0	0	0	354	9.35	13.85	35.6	70.8	99.99	-0.2	-0.7	0	36.2	0.21	86	7690	100	34.7
2024-02-06 15:25:00	216.2	0	0	0	356	7.83	11.5	35.4	70.3	99.99	-0.2	-0.9	0	36	0.21	86	7688	100	34.7
2024-02-06 15:30:00	202	0	0	0	359	6.4	9.15	35.2	70.7	99.99	-0.1	-0.8	0	35.9	0.2	86	7689	100	34.8
2024-02-06 15:35:00	186.8	0	0	0	12	5.64	10.58	35.2	70.4	99.99	-0.2	-0.8	0	35.9	0.21	86	7687	100	35
2024-02-06 15:40:00	173	0	0	0	6	9.93	14.83	35.3	70.4	99.98	-0.3	-0.8	0	35.8	0.21	86	7688	99.99	35
2024-02-06 15:45:00	163.4	0	0	0	25	6.6	10.71	34.9	70.6	99.97	-0.2	-0.7	0	35.4	0.2	86	7688	99.99	34.8
2024-02-06 15:50:00	152.4	0	0	0	13	7.25	11.95	34.7	70.1	99.98	-0.3	-0.7	0	35.2	0.2	86	7686	99.99	34.9
2024-02-06 15:55:00	142.4	0	0	0	10	6.76	12.26	34.6	70.6	99.97	-0.3	-0.8	0	35	0.2	86	7688	99.98	34.9
2024-02-06 16:00:00	129	0	0	0	351	7.61	10.98	34.5	71.1	99.96	-0.3	-0.8	0	34.8	0.2	86	7686	99.97	34.8
2024-02-06 16:05:00	114.6	0	0	0	356	6.24	11.03	34.3	71.5	99.96	-0.3	-0.8	0	34.7	0.19	86	7687	99.98	34.8
2024-02-06 16:10:00	55.4	0	0	0	22	5.93	8.9	34.3	71.7	99.97	-0.3	-0.8	0	34.5	0.19	86	7685	99.98	34.6
2024-02-06 16:15:00	87.8	0	0	0	350	5.41	7.74	33.9	71.7	99.97	-0.3	-0.8	0	34.2	0.19	86	7685	99.98	34.2
2024-02-06 16:20:00	76.4	0	0	0	348	7.92	11.74	33.8	71.7	99.96	-0.2	-0.8	0	34	0.19	86	7684	99.97	34.2
2024-02-06 16:25:00	64.2	0	0	0	353	8.55	11.81	33.4	72.6	99.96	-0.4	-0.8	0	33.6	0.18	86	7685	99.97	34
2024-02-06 16:30:00	52.4	0	0	0	356	6.98	10.22	33.2	72.6	99.96	-0.3	-0.7	0	33.4	0.18	86	7683	99.97	33.5
2024-02-06 16:35:00	41.8	0	0	0	13	5.5	8.5	33	72.6	99.97	-0.4	-0.7	0	33.2	0.17	85	7682	99.98	33.4
2024-02-06 16:40:00	32.4	0	0	0	6	5.61	9.35	32.8	73	99.97	-0.4	-0.7	0	32.9	0.17	86	7684	99.98	33.2
2024-02-06 16:45:00	24.4	0	0	0	358	6.46	9.86	32.5	73.8	99.96	-0.3	-0.7	0	32.6	0.16	86	7683	99.97	32.9
2024-02-06 16:50:00	18	0	0	0	6	5.82	9.17	32.3	73.6	99.96	-0.4	-0.8	0	32.3	0.16	85	7678	99.97	32.2
2024-02-06 16:55:00	12	0	0	0	12	3.78	5.86	31.8	74.2	99.96	-0.5	-0.7	0	31.9	0.16	85	7680	99.96	31.2
2024-02-06 17:00:00	7.4	0	0	0	26	4.16	6.4	31.5	75.2	99.96	-0.4	-0.8	0	31.5	0.15	85	7680	99.96	30.5
2024-02-06 17:05:00	4.6	0	0	0	11	4.72	6.46	31.1	75.4	99.97	-0.7	-0.8	0	31.1	0.15	85	7681	99.97	29.9
2024-02-06 17:10:00	3	0	0	0	7	5.06	6.17	30.6	76.2	99.97	-0.5	-0.6	0	30.6	0.14	85	7679	99.97	29.4
2024-02-06 17:15:00	1.6	0	0	0	8	3.33	4.38	30.2	77.6	99.97	-0.5	-0.7	0	30.2	0.13	85	7678	99.97	28.9
2024-02-06 17:20:00	0.6	0	0	0	1	3.53	4.59	29.8	77.4	99.97	-0.6	-0.6	0	29.8	0.13	85	7680	99.97	28.4
2024-02-06 17:25:00	0	0	0	0	344	3.22	4.43	29.5	78.3	99.97	-0.5	-0.7	0	29.4	0.12	85	7678	99.97	27.9
2024-02-06 17:30:00	0	0	0	0	351	3.67	4.9	29.2	79	99.97	-0.6	-0.7	0	29.2	0.11	85	7677	99.97	27.3
2024-02-06 17:35:00	0	0	0	0	343	3.65	4.76	29	79.6	99.98	-0.5	-0.7	0	29	0.11	85	7678	99.98	26.9
2024-02-06 17:40:00	0	0	0	0	347	3.51	4.97	28.6	80.8	99.98	-0.5	-0.7	0	28.5	0.1	85	7676	99.98	26.5
2024-02-06 17:45:00	0	0	0	0	353	2.73	3.22	28.5	81.2	99.98	-0.6	-0.7	0	28.5	0.1	85	7677	99.97	26.1
2024-02-06 17:50:00	0	0	0	0	351	3.09	3.96	28.2	82.1	99.98	-0.5	-0.7	0	28.2	0.09	84	7672	99.98	25.8
2024-02-06 17:55:00	0	0	0	0	359	3.69	4.88	28.1	82.6	99.98	-0.6	-0.7	0	28.1	0.09	84	7672	99.99	25.6
2024-02-06 18:00:00	0	0	0	0	355	3.15	3.71	28	82.8	99.99	-0.4	-0.7	0	28	0.09	85	7675	99.99	25.5
2024-02-06 18:05:00	0	0	0	0	342	3.62	4.5	27.9	83.2	100	-0.6	-0.7	0	27.9	0.09	84	7671	100	25.3
2024-02-06 18:10:00	0	0	0	0	340	2.82	3.56	27.9	83.3	100	-0.6	-0.7	0	27.9	0.09	84	7672	99.99	25.1
2024-02-06 18:15:00	0	0	0	0	330	2.77	3.27	27.7	83.9	100	-0.5	-0.6	0	27.6	0.08	84	7670	100	24.8
2024-02-06 18:20:00	0	0	0	0	334	2.82	3.18	27.6	84.3	100	-0.6	-0.7	0	27.6	0.08	84	7668	100	24.6
2024-02-06 18:25:00	0	0	0	0	329	2.33	2.95	27.5	84.7	100	-0.5	-0.7	0	27.5	0.08	84	7670	99.99	24.4
2024-02-06 18:30:00	0	0	0	0	338	2.42	3.78	27.4	84.8	100	-0.6	-0.6	0	27.4	0.08	84	7668	100	24
2024-02-06 18:35:00	0	0	0	0	331	3.24	4.09	27.3	85.2	100.01	-0.6	-0.7	0	27.3	0.07	84	7666	100	23.9

z6-17454 8352	Port1															Port7		Port8	
	ATMOS 41 All-in-one Weather Station															Battery		Barometer	
Timestamps	W/m² Solar Radiation	in Precipitation	Lightning Activity	miles Lightning Distance	° Wind Direction	mph Wind Speed	mph Gust Speed	°F Air Temp.	% Relative Humidity	kPa Atmospheric Pressure	° X-axis Level	° Y-axis Level	in/h Max Precip Rate	°F RH Sensor Temp	kPa VPD	% Battery Percent	mV Battery Voltage	kPa Reference Pressure	°F Logger Temp.
2024-02-06 18:40:00	0	0	0	0	317	3.47	4.09	27.4	85.4	100.02	-0.6	-0.7	0	27.4	0.07	84	7667	100.01	23.8
2024-02-06 18:45:00	0	0	0	0	301	3.56	4.32	27.3	85.3	100.01	-0.5	-0.7	0	27.3	0.07	84	7668	100.01	23.8
2024-02-06 18:50:00	0	0	0	0	281	4.05	4.85	27.3	85.6	100.01	-0.6	-0.7	0	27.2	0.07	83	7664	100.01	23.9
2024-02-06 18:55:00	0	0	0	0	291	4.32	5.03	27.3	86.5	100.03	-0.6	-0.7	0	27.3	0.07	83	7663	100.03	23.9
2024-02-06 19:00:00	0	0	0	0	287	4.25	5.06	27.2	86.2	100.03	-0.6	-0.8	0	27.2	0.07	83	7663	100.03	23.8
2024-02-06 19:05:00	0	0	0	0	297	4.14	4.88	27.1	87.5	100.04	-0.6	-0.7	0	27.1	0.06	83	7662	100.04	23.7
2024-02-06 19:10:00	0	0	0	0	290	3.83	4.32	27.2	87.7	100.04	-0.7	-0.7	0	27.2	0.06	83	7662	100.04	23.7
2024-02-06 19:15:00	0	0	0	0	301	4.09	5.53	27.1	87.5	100.05	-0.5	-0.7	0	27	0.06	83	7662	100.05	23.7
2024-02-06 19:20:00	0	0	0	0	297	3.98	4.76	27	88.3	100.05	-0.6	-0.6	0	27	0.06	83	7658	100.05	23.6
2024-02-06 19:25:00	0	0	0	0	301	3.74	4.61	27	88.3	100.06	-0.6	-0.7	0	27	0.06	83	7662	100.05	23.6
2024-02-06 19:30:00	0	0	0	0	293	3.56	4.41	26.9	88.7	100.05	-0.7	-0.6	0	26.9	0.06	83	7659	100.05	23.5
2024-02-06 19:35:00	0	0	0	0	305	3.33	4.25	26.9	88.6	100.06	-0.5	-0.7	0	26.9	0.06	82	7657	100.05	23.5
2024-02-06 19:40:00	0	0	0	0	315	2.77	3.27	26.8	89.1	100.06	-0.7	-0.7	0	26.8	0.05	82	7657	100.05	23.3
2024-02-06 19:45:00	0	0	0	0	307	2.91	3.62	26.8	89.1	100.06	-0.7	-0.6	0	26.7	0.05	83	7658	100.05	23.2
2024-02-06 19:50:00	0	0	0	0	307	2.19	2.93	26.7	89.5	100.05	-0.6	-0.8	0	26.7	0.05	82	7656	100.05	23.2
2024-02-06 19:55:00	0	0	0	0	307	0.96	1.59	26.6	89.7	100.05	-0.5	-0.7	0	26.6	0.05	83	7658	100.04	23
2024-02-06 20:00:00	0	0	0	0	9	0.58	1.54	26.4	90.6	100.04	-0.6	-0.7	0	26.4	0.05	82	7656	100.03	22.6
2024-02-06 20:05:00	0	0	0	0	254	0.49	1.48	26.2	90.6	100.03	-0.6	-0.6	0	26.2	0.05	82	7653	100.03	22.4
2024-02-06 20:10:00	0	0	0	0	318	1.95	2.66	26.1	91.4	100.04	-0.6	-0.6	0	26.1	0.04	82	7653	100.03	22.3
2024-02-06 20:15:00	0	0	0	0	283	2.73	3.31	26	91.7	100.05	-0.6	-0.6	0	26	0.04	82	7656	100.05	22.4
2024-02-06 20:20:00	0	0	0	0	278	3.53	3.98	26	91.4	100.06	-0.6	-0.7	0	26	0.04	82	7651	100.06	22.7
2024-02-06 20:25:00	0	0	0	0	258	3.4	4.27	26	92.1	100.05	-0.6	-0.7	0	26	0.04	82	7653	100.05	22.8
2024-02-06 20:30:00	0	0	0	0	233	3.85	4.52	26.1	92.1	100.06	-0.6	-0.7	0	26.1	0.04	82	7653	100.06	22.8
2024-02-06 20:35:00	0	0	0	0	211	4.23	4.63	26.2	91.1	100.07	-0.5	-0.6	0	26.2	0.04	82	7653	100.07	22.8
2024-02-06 20:40:00	0	0	0	0	206	4.21	5.17	26.1	91.7	100.07	-0.6	-0.8	0	26.1	0.04	82	7650	100.07	22.8
2024-02-06 20:45:00	0	0	0	0	194	4.5	5.06	26.1	91.8	100.06	-0.6	-0.7	0	26.1	0.04	82	7653	100.06	22.7
2024-02-06 20:50:00	0	0	0	0	187	5.12	6.29	26	92.4	100.06	-0.6	-0.6	0	26.1	0.04	82	7649	100.06	22.7
2024-02-06 20:55:00	0	0	0	0	184	5.5	6.2	26.1	91.7	100.04	-0.7	-0.7	0	26.1	0.04	81	7648	100.05	22.9
2024-02-06 21:00:00	0	0	0	0	196	5.64	6.71	26	92	100.05	-0.7	-0.6	0	26	0.04	82	7649	100.06	23
2024-02-06 21:05:00	0	0	0	0	196	5.06	5.93	25.9	92.4	100.05	-0.6	-0.6	0	25.9	0.04	81	7644	100.06	23
2024-02-06 21:10:00	0	0	0	0	202	4.83	5.88	25.9	92.5	100.06	-0.6	-0.6	0	25.9	0.04	82	7650	100.07	22.9
2024-02-06 21:15:00	0	0	0	0	205	4.09	4.9	25.9	92.5	100.07	-0.6	-0.6	0	25.8	0.04	81	7647	100.08	22.9
2024-02-06 21:20:00	0	0	0	0	200	5.01	5.7	25.9	92.4	100.07	-0.7	-0.7	0	25.9	0.04	81	7647	100.07	22.9
2024-02-06 21:25:00	0	0	0	0	194	4.74	5.48	25.9	92.5	100.06	-0.6	-0.7	0	25.9	0.04	81	7646	100.07	22.9
2024-02-06 21:30:00	0	0	0	0	180	3.76	4.52	26	92.1	100.05	-0.6	-0.7	0	26	0.04	81	7647	100.06	22.9
2024-02-06 21:35:00	0	0	0	0	184	4.16	4.63	26	92.8	100.06	-0.7	-0.7	0	26	0.03	81	7644	100.06	22.9
2024-02-06 21:40:00	0	0	0	0	169	4.03	4.85	26	92.8	100.05	-0.7	-0.6	0	26	0.03	81	7646	100.06	23
2024-02-06 21:45:00	0	0	0	0	184	3.76	5.12	25.9	92.5	100.06	-0.6	-0.6	0	25.9	0.04	81	7645	100.06	23
2024-02-06 21:50:00	0	0	0	0	192	4.81	5.77	25.7	93.1	100.05	-0.6	-0.7	0	25.7	0.03	81	7643	100.05	22.9
2024-02-06 21:55:00	0	0	0	0	193	4.81	5.99	25.6	93.6	100.05	-0.6	-0.7	0	25.6	0.03	81	7643	100.05	22.9
2024-02-06 22:00:00	0	0	0	0	192	5.23	6.49	25.5	94	100.05	-0.7	-0.7	0	25.4	0.03	80	7640	100.05	22.9
2024-02-06 22:05:00	0	0	0	0	194	5.23	6.17	25.6	93.8	100.05	-0.6	-0.7	0	25.5	0.03	81	7641	100.06	22.9
2024-02-06 22:10:00	0	0	0	0	196	5.48	6.02	25.5	93.9	100.05	-0.7	-0.7	0	25.5	0.03	81	7641	100.05	23
2024-02-06 22:15:00	0	0	0	0	197	5.53	6.22	25.6	93.5	100.04	-0.6	-0.7	0	25.6	0.03	81	7641	100.05	22.9
2024-02-06 22:20:00	0	0	0	0	201	5.55	6.33	25.6	93.6	100.05	-0.6	-0.6	0	25.6	0.03	80	7637	100.05	22.9
2024-02-06 22:25:00	0	0	0	0	197	5.19	6.24	25.5	93.9	100.05	-0.7	-0.7	0	25.5	0.03	81	7641	100.06	22.9
2024-02-06 22:30:00	0	0	0	0	195	5.17	5.7	25.5	94	100.05	-0.7	-0.7	0	25.4	0.03	80	7640	100.06	22.8
2024-02-06 22:35:00	0	0	0	0	191	5.08	5.97	25.5	93.6	100.05	-0.6	-0.7	0	25.4	0.03	80	7637	100.06	22.7
2024-02-06 22:40:00	0	0	0	0	185	4.85	5.3	25.3	94.2	100.04	-0.7	-0.7	0	25.3	0.03	80	7636	100.05	22.7
2024-02-06 22:45:00	0	0	0	0	182	4.88	5.57	25.1	94	100.03	-0.6	-0.7	0	25.1	0.03	80	7637	100.04	22.6
2024-02-06 22:50:00	0	0	0	0	186	4.72	5.14	25	94.2	100.03	-0.6	-0.6	0	25	0.03	80	7634	100.03	22.5
2024-02-06 22:55:00	0	0	0	0	181	4.59	5.86	24.9	94.4	100.03	-0.7	-0.7	0	24.9	0.03	80	7635	100.03	22.4
2024-02-06 23:00:00	0	0	0	0	189	4.07	4.83	24.8	94.6	100.03	-0.6	-0.6	0	24.8	0.02	80	7634	100.03	22.4
2024-02-06 23:05:00	0	0	0	0	196	4.21	5.55	24.8	94.6	100.02	-0.6	-0.7	0	24.8	0.02	80	7635	100.03	22.3
2024-02-06 23:10:00	0	0	0	0	188	4.88	6.04	24.6	95.3	100.02	-0.7	-0.7	0	24.6	0.02	80	7635	100.03	22.2
2024-02-06 23:15:00	0	0	0	0	186	5.55	7.52	24.7	95.4	100.02	-0.7	-0.6	0	24.7	0.02	80	7635	100.03	22.3
2024-02-06 23:20:00	0	0	0	0	185	6.13	6.85	24.8	96	100.01	-0.6	-0.7	0	24.8	0.02	80	7632	100.03	22.5
2024-02-06 23:25:00	0	0	0	0	182	5.68	6.51	24.9	96	100.02	-0.6	-0.6	0	24.9	0.02	80	7632	100.03	22.6
2024-02-06 23:30:00	0	0	0	0	187	5.32	6.42	24.9	95.9	100.02	-0.6	-0.7	0	24.9	0.02	80	7634	100.03	22.7
2024-02-06 23:35:00	0	0	0	0	193	5.64	7.05	24.9	95.5	100.02	-0.7	-0.6	0	24.9	0.02	79	7628	100.03	22.7
2024-02-06 23:40:00	0	0	0	0	198	6.11	7.25	25	95.6	100.02	-0.7	-0.7	0	25	0.02	79	7630	100.03	22.7
2024-02-06 23:45:00	0	0	0	0	195	6.04	6.85	24.8	94.4	100.01	-0.7	-0.7	0	24.8	0.03	80	7634	100.03	22.5
2024-02-06 23:50:00	0	0	0	0	181	6.85	8.25	24.8	94.6	100.01	-0.7	-0.5	0	24.8	0.02	79	7628	100.02	22.6
2024-02-06 23:55:00	0	0	0	0	177	7.63	8.7	24.9	95.5	100.01	-0.6	-0.6	0	24.9	0.02	79	7629	100.02	22.8

z6-17454 8352	Port1															Port7		Port8	
	ATMOS 41 All-in-one Weather Station															Battery		Barometer	
Timestamps	W/m² Solar Radiation	in Precipitation	Lightning Activity	miles Lightning Distance	° Wind Direction	mph Wind Speed	mph Gust Speed	°F Air Temp.	% Relative Humidity	kPa Atmospheric Pressure	° X-axis Level	° Y-axis Level	in/h Max Precip Rate	°F RH Sensor Temp	kPa VPD	% Battery Percent	mV Battery Voltage	kPa Reference Pressure	°F Logger Temp.
2024-02-07 00:00:00	0	0	0	0	176	7.18	8.08	24.9	95.3	100.01	-0.5	-0.7	0	25	0.02	79	7629	100.02	22.9
2024-02-07 00:05:00	0	0	0	0	177	6.49	7.25	25.2	95.3	99.99	-0.6	-0.6	0	25.2	0.02	77	7608	100.01	23.2
2024-02-07 00:10:00	0	0	0	0	183	4.9	6.89	25.3	94.9	100	-0.6	-0.7	0	25.3	0.02	76	7602	100.02	23.5
2024-02-07 00:15:00	0	0	0	0	179	4.74	6.8	25.3	94.6	99.99	-0.7	-0.6	0	25.3	0.03	75	7598	100.01	23.6
2024-02-07 00:20:00	0	0	0	0	178	6.29	7.56	25.4	94.2	99.98	-0.5	-0.7	0	25.4	0.03	77	7609	100	23.6
2024-02-07 00:25:00	0	0	0	0	181	6.69	7.92	25.5	94	99.97	-0.7	-0.8	0	25.5	0.03	77	7612	99.99	23.6
2024-02-07 00:30:00	0	0	0	0	181	6.4	7.99	25.7	93.3	99.97	-0.5	-0.7	0	25.7	0.03	77	7612	99.98	23.6
2024-02-07 00:35:00	0	0	0	0	179	6.04	7.29	25.8	93.1	99.97	-0.7	-0.6	0	25.8	0.03	77	7611	99.98	23.7
2024-02-07 00:40:00	0	0	0	0	180	6.24	7.45	25.7	93.1	99.96	-0.7	-0.6	0	25.7	0.03	77	7613	99.98	23.6
2024-02-07 00:45:00	0	0	0	0	179	6.44	7.56	25.7	93.2	99.96	-0.7	-0.7	0	25.7	0.03	77	7611	99.97	23.5
2024-02-07 00:50:00	0	0	0	0	179	6.06	8.16	25.6	93.6	99.96	-0.6	-0.7	0	25.6	0.03	77	7611	99.98	23.5
2024-02-07 00:55:00	0	0	0	0	185	5.39	6.91	25.4	93.9	99.97	-0.6	-0.7	0	25.4	0.03	77	7609	99.98	23.5
2024-02-07 01:00:00	0	0	0	0	193	4.32	5.64	25.5	94	99.97	-0.6	-0.7	0	25.5	0.03	77	7611	99.98	23.3
2024-02-07 01:05:00	0	0	0	0	244	2.04	3.42	25.4	94	99.97	-0.6	-0.7	0	25.4	0.03	77	7609	99.99	23.1
2024-02-07 01:10:00	0	0	0	0	204	3.56	5.5	24.9	94.1	99.97	-0.6	-0.8	0	24.9	0.03	77	7611	99.98	22.7
2024-02-07 01:15:00	0	0	0	0	192	4.97	6.02	24.6	94.8	99.95	-0.7	-0.7	0	24.7	0.02	77	7609	99.97	22.4
2024-02-07 01:20:00	0	0	0	0	188	4.7	5.73	24.5	95.7	99.94	-0.6	-0.6	0	24.5	0.02	77	7608	99.96	22.4
2024-02-07 01:25:00	0	0	0	0	199	4.12	4.76	24.4	96	99.95	-0.7	-0.7	0	24.4	0.02	77	7609	99.96	22.3
2024-02-07 01:30:00	0	0	0	0	235	2.44	4.03	24.3	95.2	99.95	-0.6	-0.7	0	24.3	0.02	77	7608	99.97	22.1
2024-02-07 01:35:00	0	0	0	0	322	1.41	1.88	24	95.6	99.95	-0.8	-0.6	0	24	0.02	76	7604	99.96	21.7
2024-02-07 01:40:00	0	0	0	0	258	1.39	2.48	23.7	96.8	99.94	-0.6	-0.7	0	23.6	0.01	77	7608	99.95	21.3
2024-02-07 01:45:00	0	0	0	0	266	1.86	3.15	23.7	96.8	99.94	-0.8	-0.6	0	23.7	0.01	77	7607	99.96	21.3
2024-02-07 01:50:00	0	0	0	0	272	2.06	2.95	23.7	97.1	99.94	-0.7	-0.6	0	23.8	0.01	76	7606	99.96	21.4
2024-02-07 01:55:00	0	0	0	0	271	2.06	3.18	23.9	98.3	99.94	-0.7	-0.7	0	23.9	0.01	76	7603	99.96	21.5
2024-02-07 02:00:00	0	0	0	0	211	2.13	3.44	23.9	98.2	99.94	-0.6	-0.7	0	23.9	0.01	76	7606	99.96	21.4
2024-02-07 02:05:00	0	0	0	0	169	1.79	2.35	23.9	97.9	99.94	-0.7	-0.7	0	23.9	0.01	76	7602	99.95	21.3
2024-02-07 02:10:00	0	0	0	0	175	0.87	1.54	23.9	98.2	99.94	-0.7	-0.7	0	23.9	0.01	76	7604	99.95	21.2
2024-02-07 02:15:00	0	0	0	0	127	0.89	1.77	23.6	98	99.93	-0.8	-0.7	0	23.6	0.01	76	7604	99.94	20.9
2024-02-07 02:20:00	0	0	0	0	134	2.1	2.73	23.6	98.8	99.92	-0.7	-0.6	0	23.6	0.01	76	7603	99.93	20.9
2024-02-07 02:25:00	0	0	0	0	163	1.68	2.44	23.6	98.8	99.92	-0.8	-0.7	0	23.6	0.01	76	7601	99.94	21
2024-02-07 02:30:00	0	0	0	0	228	1.86	2.53	23.6	99.4	99.93	-0.7	-0.6	0	23.6	0	76	7602	99.94	20.9
2024-02-07 02:35:00	0	0	0	0	198	2.57	3.51	23.5	98.4	99.92	-0.6	-0.6	0	23.5	0.01	76	7600	99.94	20.9
2024-02-07 02:40:00	0	0	0	0	160	2.57	3.51	23.3	98.6	99.92	-0.8	-0.7	0	23.2	0.01	76	7600	99.93	20.8
2024-02-07 02:45:00	0	0	0	0	189	2.84	3.2	23.1	98.4	99.91	-0.7	-0.7	0	23	0.01	76	7601	99.93	20.7
2024-02-07 02:50:00	0	0	0	0	191	3	3.49	23	99.6	99.91	-0.7	-0.6	0	23	0	75	7596	99.93	20.7
2024-02-07 02:55:00	0	0	0	0	171	3.65	4.65	23.1	99	99.91	-0.8	-0.6	0	23.2	0	76	7600	99.93	20.8
2024-02-07 03:00:00	0	0	0	0	171	4.32	4.97	23.1	99.2	99.91	-0.8	-0.7	0	23.1	0	76	7599	99.93	20.9
2024-02-07 03:05:00	0	0	0	0	178	3.71	4.41	23.1	99.2	99.92	-0.6	-0.6	0	23.1	0	75	7598	99.94	20.9
2024-02-07 03:10:00	0	0	0	0	169	4.09	5.06	23	98.7	99.91	-0.7	-0.6	0	23	0.01	75	7596	99.93	20.9
2024-02-07 03:15:00	0	0	0	0	162	4.25	4.83	23.1	98.8	99.91	-0.7	-0.6	0	23	0	76	7599	99.93	20.9
2024-02-07 03:20:00	0	0	0	0	163	4.41	4.94	23	99.6	99.91	-0.6	-0.7	0	23	0	75	7594	99.94	20.9
2024-02-07 03:25:00	0	0	0	0	161	4.36	5.21	23	99.1	99.92	-0.7	-0.7	0	23	0	75	7596	99.94	21
2024-02-07 03:30:00	0	0	0	0	162	2.95	4.27	23.1	99.2	99.92	-0.7	-0.6	0	23.1	0	75	7596	99.94	20.9
2024-02-07 03:35:00	0	0	0	0	139	2.13	3.42	23	99.6	99.93	-0.7	-0.6	0	23	0	75	7593	99.95	20.7
2024-02-07 03:40:00	0	0	0	0	122	2.66	3.29	22.8	98.6	99.93	-0.7	-0.5	0	22.8	0.01	75	7593	99.95	20.6
2024-02-07 03:45:00	0	0	0	0	141	4	5.1	22.8	98.1	99.93	-0.7	-0.7	0	22.8	0.01	75	7596	99.94	20.5
2024-02-07 03:50:00	0	0	0	0	161	3.94	5.95	22.5	99.2	99.93	-0.8	-0.7	0	22.5	0	75	7593	99.96	20.5
2024-02-07 03:55:00	0	0	0	0	279	2.86	4.14	22.6	99	99.96	-0.8	-0.6	0	22.6	0	75	7593	99.98	20.4
2024-02-07 04:00:00	0	0	0	0	287	2.35	3.36	22.1	98.4	99.97	-0.7	-0.6	0	22.1	0.01	75	7592	99.99	20
2024-02-07 04:05:00	0	0	0	0	287	2.64	3.49	21.7	99.5	99.98	-0.8	-0.6	0	21.7	0	75	7590	100.01	19.8
2024-02-07 04:10:00	0	0	0	0	285	4.18	5.1	21.6	100.3	100	-0.9	-0.6	0	21.6	0	75	7593	100.03	19.7
2024-02-07 04:15:00	0	0	0	0	281	4.52	5.5	21.4	98.9	100.02	-0.7	-0.6	0	21.4	0	75	7591	100.04	19.4
2024-02-07 04:20:00	0	0	0	0	280	3.98	4.54	21.2	99.6	100.01	-0.8	-0.6	0	21.2	0	74	7589	100.04	19.3
2024-02-07 04:25:00	0	0	0	0	283	3.33	4.9	21.3	99.5	100.02	-0.9	-0.7	0	21.3	0	74	7589	100.04	19.4
2024-02-07 04:30:00	0	0	0	0	291	0.81	1.74	21.3	99.5	100.01	-0.7	-0.6	0	21.3	0	75	7590	100.04	19.3
2024-02-07 04:35:00	0	0	0	0	130	1.92	3.91	21.5	99.7	100.01	-0.8	-0.6	0	21.5	0	74	7586	100.04	19.2
2024-02-07 04:40:00	0	0	0	0	121	1.19	2.39	21.7	100.3	100.01	-0.7	-0.6	0	21.7	0	74	7587	100.03	19.4
2024-02-07 04:45:00	0	0	0	0	107	2.42	3.69	22	99.6	100	-0.8	-0.6	0	22	0	74	7587	100.02	19.5
2024-02-07 04:50:00	0	0	0	0	123	3.74	4.83	22.1	100	99.99	-0.8	-0.5	0	22.1	0	74	7582	100.02	19.7
2024-02-07 04:55:00	0	0	0	0	142	1.45	2.8	21.9	99.8	100.01	-0.7	-0.6	0	21.9	0	74	7587	100.03	19.6
2024-02-07 05:00:00	0	0	0	0	338	1.28	2.89	21.8	99.9	100.01	-0.8	-0.6	0	21.8	0	74	7587	100.03	19.4
2024-02-07 05:05:00	0	0	0	0	127	1.61	2.39	21.7	100.2	100	-0.7	-0.6	0	21.7	0	74	7585	100.03	19.3
2024-02-07 05:10:00	0	0	0	0	120	1.5	2.91	21.7	100.2	100.02	-0.7	-0.7	0	21.7	0	73	7581	100.05	19.4
2024-02-07 05:15:00	0	0	0	0	107	2.08	3.11	21.7	100	100.02	-0.8	-0.6	0	21.7	0	74	7585	100.04	19.3

z6-17454 8352	Port1															Port7		Port8	
	ATMOS 41 All-in-one Weather Station															Battery		Barometer	
Timestamps	W/m² Solar Radiation	in Precipitation	Lightning Activity	miles Lightning Distance	° Wind Direction	mph Wind Speed	mph Gust Speed	°F Air Temp.	% Relative Humidity	kPa Atmospheric Pressure	° X-axis Level	° Y-axis Level	in/h Max Precip Rate	°F RH Sensor Temp	kPa VPD	% Battery Percent	mV Battery Voltage	kPa Reference Pressure	°F Logger Temp.
2024-02-07 05:20:00	0	0	0	0	111	1.9	3.15	21.9	99.3	100.03	-0.9	-0.6	0	21.9	0	73	7581	100.05	19.4
2024-02-07 05:25:00	0	0	0	0	113	3.44	3.96	21.9	99.8	100.03	-0.8	-0.6	0	21.9	0	74	7583	100.05	19.6
2024-02-07 05:30:00	0	0	0	0	125	1.95	3.31	22	99.3	100.05	-0.7	-0.6	0	22	0	74	7583	100.07	19.7
2024-02-07 05:35:00	0	0	0	0	114	2.17	2.98	22	99.5	100.04	-0.9	-0.6	0	22	0	73	7580	100.06	19.6
2024-02-07 05:40:00	0	0	0	0	128	3.58	4.68	21.9	99.8	100.04	-0.8	-0.7	0	21.9	0	74	7582	100.06	19.7
2024-02-07 05:45:00	0	0	0	0	144	4.74	6.04	21.8	99.6	100.04	-0.8	-0.6	0	21.8	0	74	7582	100.06	19.8
2024-02-07 05:50:00	0	0	0	0	136	6.04	7	21.8	99.7	100.02	-0.8	-0.5	0	21.8	0	73	7579	100.05	20
2024-02-07 05:55:00	0	0	0	0	138	5.84	7.25	21.9	99.4	100.01	-0.6	-0.7	0	21.8	0	74	7582	100.05	20.1
2024-02-07 06:00:00	0	0	0	0	148	5.26	6.24	22	99.8	100.02	-0.8	-0.8	0	22	0	73	7580	100.05	20.2
2024-02-07 06:05:00	0	0	0	0	191	3.24	4.63	22.2	100.7	100.05	-0.8	-0.6	0	22.2	0	73	7577	100.09	20.4
2024-02-07 06:10:00	0	0	0	0	190	4.34	6.02	22.2	100.7	100.08	-0.7	-0.6	0	22.1	0	73	7578	100.1	20.4
2024-02-07 06:15:00	0	0	0	0	166	5.88	6.53	22.1	100	100.06	-0.7	-0.6	0	22.1	0	73	7579	100.09	20.4
2024-02-07 06:20:00	0	0	0	0	162	6.78	7.92	22.3	100.1	100.06	-0.7	-0.7	0	22.4	0	73	7577	100.09	20.7
2024-02-07 06:25:00	0	0	0	0	177	6.35	7.72	22.5	99.6	100.07	-0.7	-0.7	0	22.5	0	73	7578	100.1	21
2024-02-07 06:30:00	0	0	0	0	187	6.17	7.27	22.6	99.8	100.07	-0.7	-0.6	0	22.6	0	73	7579	100.1	21
2024-02-07 06:35:00	0	0	0	0	189	6.29	8.03	22.6	99	100.09	-0.6	-0.6	0	22.6	0	73	7575	100.12	21.1
2024-02-07 06:40:00	0	0	0	0	176	6.4	8.03	22.7	99.2	100.08	-0.7	-0.7	0	22.8	0	73	7575	100.11	21.2
2024-02-07 06:45:00	0.8	0	0	0	186	5.77	7.05	22.9	100.1	100.1	-0.8	-0.6	0	22.9	0	73	7579	100.13	21.3
2024-02-07 06:50:00	3.2	0	0	0	178	6.13	7.34	23.1	99	100.1	-0.8	-0.6	0	23.1	0	72	7572	100.13	21.5
2024-02-07 06:55:00	3.8	0	0	0	170	6.64	8.52	23.2	98.9	100.1	-0.7	-0.7	0	23.2	0	73	7575	100.12	21.6
2024-02-07 07:00:00	4.4	0	0	0	162	7.34	8.63	23.3	98.9	100.08	-0.7	-0.6	0	23.3	0	73	7576	100.11	21.6
2024-02-07 07:05:00	7.2	0	0	0	163	7.05	8.39	23.2	98.7	100.07	-0.8	-0.6	0	23.3	0.01	73	7574	100.1	21.7
2024-02-07 07:10:00	14	0	0	0	164	6.91	8.19	23.3	98.6	100.07	-0.7	-0.6	0	23.3	0.01	73	7574	100.1	21.7
2024-02-07 07:15:00	16.8	0	0	0	161	7.65	8.88	23.3	98.6	100.07	-0.7	-0.7	0	23.3	0.01	73	7576	100.1	21.8
2024-02-07 07:20:00	26.6	0	0	0	163	7.85	9.1	23.5	98.1	100.06	-0.7	-0.7	0	23.5	0.01	73	7574	100.09	22
2024-02-07 07:25:00	31.8	0	0	0	169	6.6	7.92	23.7	98.6	100.06	-0.6	-0.6	0	23.8	0.01	73	7574	100.1	22.2
2024-02-07 07:30:00	30.2	0	0	0	205	4.41	7.16	23.8	98.5	100.1	-0.8	-0.8	0	24	0.01	73	7575	100.14	22.4
2024-02-07 07:35:00	56.6	0	0	0	189	2.17	3.87	24.2	98.5	100.11	-0.6	-0.6	0	24.4	0.01	73	7577	100.15	22.7
2024-02-07 07:40:00	69.8	0	0	0	187	3.94	5.57	25.1	98.2	100.13	-0.7	-0.6	0	25.4	0.01	73	7579	100.17	23.2
2024-02-07 07:45:00	38.2	0	0	0	205	3.02	5.37	25.5	97	100.15	-0.7	-0.7	0	25.7	0.01	73	7577	100.18	23.7
2024-02-07 07:50:00	43.6	0	0	0	186	2.46	4.54	25.6	98	100.16	-0.6	-0.7	0	25.8	0.01	73	7576	100.18	24.1
2024-02-07 07:55:00	42.2	0	0	0	164	5.53	7.56	25.8	96.4	100.14	-0.5	-0.7	0	26	0.02	73	7577	100.17	24.4
2024-02-07 08:00:00	42.4	0	0	0	155	6.46	7.65	25.9	96.7	100.14	-0.6	-0.7	0	26.1	0.02	73	7579	100.16	24.5
2024-02-07 08:05:00	52.8	0	0	0	149	6.82	8.88	25.9	96.3	100.12	-0.7	-0.7	0	26	0.02	73	7574	100.15	24.6
2024-02-07 08:10:00	72	0	0	0	132	9.48	12.33	25.9	96.7	100.1	-0.6	-0.7	0	26	0.02	73	7575	100.13	24.6
2024-02-07 08:15:00	84	0	0	0	145	8.01	9.78	25.7	96	100.1	-0.6	-0.7	0	26	0.02	73	7577	100.13	24.6
2024-02-07 08:20:00	80	0	0	0	152	5.7	7.67	25.7	97	100.1	-0.6	-0.7	0	26	0.01	73	7576	100.13	24.7
2024-02-07 08:25:00	66.4	0	0	0	137	5.59	7.18	25.8	96.6	100.1	-0.6	-0.7	0	26.1	0.02	73	7577	100.13	24.9
2024-02-07 08:30:00	73.8	0	0	0	115	4.85	6.02	26	96.1	100.11	-0.5	-0.6	0	26.2	0.02	73	7576	100.14	25
2024-02-07 08:35:00	67.4	0	0	0	110	3.89	6.51	26.1	96	100.12	-0.6	-0.7	0	26.3	0.02	73	7576	100.16	25.1
2024-02-07 08:40:00	70.6	0	0	0	30	2.26	3.49	26.3	97.2	100.14	-0.6	-0.7	0	26.6	0.01	73	7577	100.17	25.3
2024-02-07 08:45:00	91.4	0	0	0	125	4.54	8.12	26.2	97.4	100.12	-0.6	-0.7	0	26.7	0.01	73	7580	100.14	25.5
2024-02-07 08:50:00	98	0	0	0	116	7.54	10.04	26.6	95.9	100.09	-0.5	-0.6	0	26.9	0.02	73	7576	100.13	25.7
2024-02-07 08:55:00	103.2	0	0	0	95	3.42	5.7	26.6	96.3	100.13	-0.7	-0.7	0	27	0.02	73	7577	100.16	25.9
2024-02-07 09:00:00	112.8	0	0	0	107	4.63	6.31	26.8	97.1	100.13	-0.7	-0.8	0	27.2	0.01	73	7579	100.16	26.1
2024-02-07 09:05:00	130.8	0	0	0	100	3.65	4.83	27	96.5	100.15	-0.6	-0.6	0	27.5	0.02	73	7579	100.18	26.3
2024-02-07 09:10:00	158	0	0	0	98	3.38	4.59	27.1	97.1	100.15	-0.6	-0.7	0	27.8	0.01	74	7582	100.18	26.6
2024-02-07 09:15:00	180	0	0	0	109	2.75	4.12	27.6	97.3	100.15	-0.5	-0.7	0	28.5	0.01	74	7583	100.18	26.9
2024-02-07 09:20:00	161.6	0	0	0	105	2.33	4.92	28.1	95.9	100.15	-0.6	-0.7	0	28.9	0.02	74	7584	100.18	27.4
2024-02-07 09:25:00	162.6	0	0	0	277	1.32	2.33	28.3	96.4	100.17	-0.5	-0.8	0	29.3	0.02	74	7587	100.2	27.8
2024-02-07 09:30:00	265.4	0	0	0	226	1.36	2.77	28.4	98	100.18	-0.5	-0.7	0	30.1	0.01	75	7596	100.21	28.4
2024-02-07 09:35:00	273.4	0	0	0	259	1.83	3.87	29.6	97	100.19	-0.5	-0.6	0	31.4	0.02	75	7594	100.22	29.3
2024-02-07 09:40:00	202.8	0	0	0	251	1.16	2.95	30.6	95.4	100.19	-0.5	-0.7	0	32.1	0.03	75	7596	100.22	30
2024-02-07 09:45:00	172.6	0	0	0	175	1.86	4.36	31.2	91.9	100.19	-0.4	-0.7	0	32.4	0.05	76	7599	100.22	30.6
2024-02-07 09:50:00	189	0	0	0	173	3.2	4.97	31.6	89.8	100.18	-0.4	-0.8	0	32.4	0.06	75	7596	100.21	31
2024-02-07 09:55:00	219.8	0	0	0	126	3.04	4.5	31.5	90.3	100.17	-0.3	-0.7	0	32.4	0.06	76	7601	100.2	31.3
2024-02-07 10:00:00	251.8	0	0	0	128	3.09	5.41	31.6	90.8	100.16	-0.5	-0.7	0	32.7	0.06	77	7608	100.19	31.5
2024-02-07 10:05:00	297.2	0	0	0	142	4.25	5.82	32.2	90.3	100.15	-0.3	-0.7	0	33.3	0.06	77	7611	100.18	31.9
2024-02-07 10:10:00	322.2	0	0	0	144	5.35	7.45	32.8	88.9	100.15	-0.3	-0.7	0	33.9	0.07	77	7612	100.18	32.3
2024-02-07 10:15:00	324	0	0	0	142	5.48	7.36	33	87.7	100.15	-0.5	-0.7	0	34.1	0.08	78	7617	100.19	32.7
2024-02-07 10:20:00	239.4	0	0	0	137	4.5	6.93	33.3	86.5	100.17	-0.3	-0.7	0	34.2	0.09	77	7615	100.2	33.2
2024-02-07 10:25:00	211.4	0	0	0	133	4.12	5.64	33.1	86.2	100.17	-0.4	-0.8	0	34	0.09	77	7615	100.2	33.4
2024-02-07 10:30:00	196.6	0	0	0	126	4.25	5.77	33.1	86.2	100.17	-0.3	-0.7	0	33.9	0.09	78	7618	100.2	33.6
2024-02-07 10:35:00	223.8	0	0	0	125	2.77	4.54	32.8	87.1	100.18	-0.3	-0.7	0	33.8	0.08	77	7615	100.21	33.8

z6-17454 8352	Port1															Port7		Port8	
	ATMOS 41 All-in-one Weather Station															Battery		Barometer	
Timestamps	W/m² Solar Radiation	in Precipitation	Lightning Activity	miles Lightning Distance	° Wind Direction	mph Wind Speed	mph Gust Speed	°F Air Temp.	% Relative Humidity	kPa Atmospheric Pressure	° X-axis Level	° Y-axis Level	in/h Max Precip Rate	°F RH Sensor Temp	kPa VPD	% Battery Percent	mV Battery Voltage	kPa Reference Pressure	°F Logger Temp.
2024-02-07 10:40:00	279.2	0	0	0	121	2.13	3.65	32.8	87.3	100.18	-0.3	-0.8	0	34.1	0.08	78	7620	100.21	34.2
2024-02-07 10:45:00	234.6	0	0	0	121	1.23	3.22	32.9	87.4	100.19	-0.3	-0.7	0	34.5	0.08	78	7621	100.22	34.6
2024-02-07 10:50:00	197.4	0	0	0	232	1.23	2.1	33.4	86	100.19	-0.4	-0.8	0	34.9	0.09	78	7622	100.22	35.1
2024-02-07 10:55:00	238.4	0	0	0	13	1.21	2.24	33.7	86.4	100.19	-0.2	-0.7	0	35.3	0.09	79	7625	100.22	35.5
2024-02-07 11:00:00	254.2	0	0	0	80	1.88	3.36	34.4	84.2	100.19	-0.3	-0.8	0	36	0.11	79	7626	100.22	35.8
2024-02-07 11:05:00	331.2	0	0	0	126	2.46	3.78	35.2	82.5	100.18	-0.2	-0.8	0	36.7	0.12	79	7630	100.22	36.2
2024-02-07 11:10:00	393.8	0	0	0	136	3.02	4.76	35.9	81.1	100.17	-0.3	-0.8	0	37.6	0.13	80	7635	100.21	36.8
2024-02-07 11:15:00	464.8	0	0	0	115	3.89	7.23	37.1	78.1	100.17	-0.2	-0.7	0	38.6	0.16	81	7642	100.21	37.4
2024-02-07 11:20:00	339.6	0	0	0	105	4.38	6.64	37.6	76.9	100.17	-0.2	-0.8	0	38.9	0.18	80	7640	100.2	37.9
2024-02-07 11:25:00	394.2	0	0	0	100	5.1	6.8	37.7	76.4	100.16	-0.2	-0.7	0	39	0.18	81	7645	100.19	38.2
2024-02-07 11:30:00	385.2	0	0	0	101	3.49	6.11	37.8	75.9	100.17	-0.1	-0.8	0	39.2	0.19	81	7645	100.2	38.6
2024-02-07 11:35:00	349.8	0	0	0	99	2.8	5.14	37.9	75.7	100.18	-0.2	-0.8	0	39.5	0.19	81	7647	100.21	39.2
2024-02-07 11:40:00	292.4	0	0	0	100	2.91	4.72	38	74.5	100.2	-0.1	-0.7	0	39.5	0.2	81	7648	100.22	39.7
2024-02-07 11:45:00	267.6	0	0	0	96	2.46	3.94	38.2	74.3	100.19	-0.1	-0.8	0	39.5	0.2	82	7652	100.21	39.9
2024-02-07 11:50:00	280.4	0	0	0	69	1.77	3.31	37.8	75.5	100.19	-0.1	-0.8	0	39.5	0.19	82	7652	100.22	40.3
2024-02-07 11:55:00	313	0	0	0	38	2.82	4.25	38.3	74.9	100.19	-0.2	-0.7	0	39.9	0.2	82	7652	100.21	40.6
2024-02-07 12:00:00	375.8	0	0	0	18	2.95	5.3	38.7	75.2	100.17	-0.1	-0.7	0	40.4	0.2	83	7659	100.2	41
2024-02-07 12:05:00	287.6	0	0	0	90	3.36	5.88	39.6	72.1	100.16	-0.1	-0.7	0	41	0.23	82	7656	100.18	41.3
2024-02-07 12:10:00	218.6	0	0	0	127	2.64	5.14	39.7	70.4	100.15	-0.1	-0.7	0	40.7	0.25	82	7657	100.17	41.5
2024-02-07 12:15:00	253	0	0	0	106	2.48	4.7	39.3	71.8	100.14	-0.2	-0.7	0	40.6	0.23	83	7658	100.16	41.5
2024-02-07 12:20:00	252	0	0	0	109	2.57	4.43	39.3	72.2	100.13	-0.1	-0.7	0	40.6	0.23	83	7659	100.16	41.6
2024-02-07 12:25:00	382	0	0	0	105	4.09	6.53	39.6	72.1	100.11	-0.2	-0.8	0	41	0.23	83	7658	100.14	41.7
2024-02-07 12:30:00	292.4	0	0	0	103	3.71	7.87	40	71.2	100.11	-0.2	-0.8	0	41.2	0.24	83	7662	100.13	41.8
2024-02-07 12:35:00	374.6	0	0	0	85	3.94	5.19	40.1	71.9	100.1	-0.2	-0.8	0	41.5	0.24	83	7664	100.13	42
2024-02-07 12:40:00	480.2	0	0	0	107	2.19	4.14	40.7	71.1	100.1	0	-0.7	0	42.3	0.25	83	7665	100.14	42.4
2024-02-07 12:45:00	386.8	0	0	0	83	2.26	3.71	41.4	70.2	100.12	-0.1	-0.8	0	43.2	0.26	84	7666	100.14	43.1
2024-02-07 12:50:00	334.2	0	0	0	20	1.79	3.49	41.4	69.9	100.12	-0.1	-0.7	0	43.5	0.27	84	7667	100.14	43.7
2024-02-07 12:55:00	316.6	0	0	0	101	3.71	7.18	42.1	68.2	100.1	0	-0.9	0	43.7	0.29	84	7669	100.12	44.1
2024-02-07 13:00:00	347	0	0	0	65	2.77	4.83	41.9	68.1	100.09	-0.1	-0.9	0	43.4	0.29	84	7669	100.12	44.1
2024-02-07 13:05:00	331.8	0	0	0	334	2.51	4.43	42.2	67.6	100.09	0.1	-0.8	0	43.8	0.3	84	7670	100.11	44
2024-02-07 13:10:00	345.4	0	0	0	81	2.06	5.21	42.5	67.1	100.09	-0.1	-0.8	0	44.2	0.3	84	7672	100.11	44
2024-02-07 13:15:00	408.8	0	0	0	17	1.95	4.07	42.9	67.4	100.09	0	-0.9	0	45.1	0.31	84	7672	100.11	44.3
2024-02-07 13:20:00	395.6	0	0	0	6	3.94	6.62	44.4	63.8	100.09	0.1	-0.8	0	45.9	0.36	84	7669	100.12	44.5
2024-02-07 13:25:00	263.6	0	0	0	293	2.35	4.38	44.6	62.9	100.12	0.1	-0.7	0	45.9	0.37	84	7669	100.13	44.5
2024-02-07 13:30:00	377.6	0	0	0	169	1.74	2.86	44.3	64.3	100.1	0.2	-0.8	0	46.4	0.35	84	7672	100.12	44.7
2024-02-07 13:35:00	409.2	0	0	0	211	1.97	3.58	44.9	63	100.1	0	-0.9	0	46.8	0.37	84	7669	100.12	45.2
2024-02-07 13:40:00	286.2	0	0	0	79	2.26	4.5	45.1	61.8	100.11	0.2	-0.9	0	46.8	0.39	84	7670	100.12	45.5
2024-02-07 13:45:00	241.2	0	0	0	46	1.59	3.27	44.7	62	100.12	0.1	-0.8	0	46.2	0.38	84	7669	100.13	45.6
2024-02-07 13:50:00	283	0	0	0	125	2.01	4.56	44.5	62.6	100.12	0	-0.7	0	46.1	0.37	84	7670	100.13	45.7
2024-02-07 13:55:00	206	0	0	0	129	1.7	4.18	44.5	61.6	100.11	0	-0.9	0	45.6	0.38	84	7671	100.11	45.6
2024-02-07 14:00:00	197.4	0	0	0	308	1.41	2.51	44	63.1	100.11	-0.1	-0.7	0	45.4	0.36	84	7669	100.11	45.6
2024-02-07 14:05:00	148	0	0	0	135	1.43	3.2	44	62.1	100.1	0.1	-0.8	0	45.1	0.37	84	7670	100.11	45.4
2024-02-07 14:10:00	125.6	0	0	0	58	1.81	2.98	43.8	62.3	100.1	0	-0.8	0	44.6	0.37	84	7670	100.11	45.2
2024-02-07 14:15:00	124	0	0	0	359	1.79	2.35	43.3	62.1	100.11	0	-0.8	0	44	0.36	84	7671	100.12	44.8
2024-02-07 14:20:00	114	0	0	0	0	1.16	2.33	42.9	62.9	100.11	0.1	-0.8	0	43.6	0.35	84	7671	100.12	44.5
2024-02-07 14:25:00	112.4	0	0	0	335	1.12	2.71	42.5	63.5	100.12	-0.1	-0.7	0	43.3	0.34	84	7670	100.12	44.2
2024-02-07 14:30:00	107.6	0	0	0	50	2.26	3.85	42.5	63.8	100.11	-0.1	-0.8	0	43.2	0.33	84	7670	100.11	44
2024-02-07 14:35:00	103.4	0	0	0	354	2.26	3.6	42.3	64.2	100.12	-0.1	-0.7	0	42.8	0.33	84	7670	100.12	43.8
2024-02-07 14:40:00	127.4	0	0	0	359	2.98	3.98	42.1	64.4	100.12	0	-0.8	0	42.7	0.32	84	7670	100.13	43.6
2024-02-07 14:45:00	143.8	0	0	0	354	2.64	3.74	41.9	64.6	100.13	-0.1	-0.8	0	42.6	0.32	84	7672	100.14	43.5
2024-02-07 14:50:00	134.4	0	0	0	357	1.79	3.31	41.9	64.8	100.13	-0.1	-0.8	0	42.6	0.32	84	7671	100.14	43.4
2024-02-07 14:55:00	173.4	0	0	0	301	0.94	2.66	41.4	66.8	100.12	-0.2	-0.8	0	42.7	0.29	84	7671	100.12	43.5
2024-02-07 15:00:00	343.8	0	0	0	313	1.92	3.78	41.7	66.7	100.1	0	-0.8	0	43.6	0.3	84	7672	100.13	43.9
2024-02-07 15:05:00	256	0	0	0	15	3.42	5.97	43.2	64.8	100.11	0.1	-0.8	0	44.7	0.33	84	7673	100.12	44.5
2024-02-07 15:10:00	163.6	0	0	0	28	1.83	4.5	43.7	63	100.11	0	-0.8	0	44.7	0.36	84	7672	100.11	44.9
2024-02-07 15:15:00	123	0	0	0	78	1.36	2.3	43.7	62.7	100.11	0	-0.8	0	44.6	0.36	84	7672	100.11	45
2024-02-07 15:20:00	99.6	0	0	0	37	2.04	3.18	43.6	62.3	100.11	0	-0.8	0	44.2	0.36	84	7671	100.12	44.9
2024-02-07 15:25:00	95.4	0	0	0	326	2.93	4.38	43.4	62.4	100.12	0	-0.8	0	43.8	0.36	84	7672	100.12	44.6
2024-02-07 15:30:00	88	0	0	0	0	2.73	4.5	43.2	62.2	100.11	0	-0.9	0	43.7	0.36	84	7672	100.11	44.3
2024-02-07 15:35:00	81.2	0	0	0	3	2.98	5.08	43.1	62.7	100.1	-0.1	-0.8	0	43.4	0.35	84	7672	100.1	44
2024-02-07 15:40:00	68.6	0	0	0	15	3.22	5.12	42.7	63.3	100.09	-0.1	-0.7	0	43.1	0.34	84	7673	100.09	43.6
2024-02-07 15:45:00	64.2	0	0	0	40	3.22	4.97	42.4	63.6	100.09	-0.1	-0.7	0	42.7	0.34	84	7672	100.09	43.3
2024-02-07 15:50:00	65.6	0	0	0	46	3.74	5.41	42.2	65.1	100.08	0	-0.7	0	42.5	0.32	84	7670	100.08	43.1
2024-02-07 15:55:00	57.4	0	0	0	32	3.69	4.99	42	65.8	100.08	-0.1	-0.7	0	42.3	0.31	84	7670	100.09	42.8

z6-17454 8352	Port1															Port7		Port8	
	ATMOS 41 All-in-one Weather Station															Battery		Barometer	
Timestamps	W/m² Solar Radiation	in Precipitation	Lightning Activity	miles Lightning Distance	° Wind Direction	mph Wind Speed	mph Gust Speed	°F Air Temp.	% Relative Humidity	kPa Atmospheric Pressure	° X-axis Level	° Y-axis Level	in/h Max Precip Rate	°F RH Sensor Temp	kPa VPD	% Battery Percent	mV Battery Voltage	kPa Reference Pressure	°F Logger Temp.
2024-02-07 16:00:00	50.4	0	0	0	42	3.6	5.64	41.8	66.3	100.07	0	-0.8	0	42	0.3	84	7669	100.08	42.5
2024-02-07 16:05:00	48	0	0	0	60	3.02	4.63	41.5	66.7	100.07	-0.2	-0.8	0	41.7	0.3	84	7669	100.08	42.2
2024-02-07 16:10:00	48.2	0	0	0	19	3.33	4.79	41.3	67	100.08	0	-0.7	0	41.5	0.29	84	7668	100.08	42
2024-02-07 16:15:00	44.2	0	0	0	26	3.15	4.81	41.1	67.7	100.08	-0.1	-0.7	0	41.3	0.28	84	7669	100.08	41.7
2024-02-07 16:20:00	42.6	0	0	0	37	2.55	3.87	41.1	67.9	100.08	-0.1	-0.7	0	41.3	0.28	84	7667	100.08	41.5
2024-02-07 16:25:00	52.8	0	0	0	59	2.98	4.32	40.8	68.1	100.07	-0.2	-0.8	0	41	0.28	84	7667	100.07	41.4
2024-02-07 16:30:00	59.2	0	0	0	66	3.56	4.68	41	68.9	100.06	-0.2	-0.7	0	41.2	0.27	84	7668	100.07	41.5
2024-02-07 16:35:00	52	0	0	0	60	3.09	4.27	41	68.6	100.07	-0.1	-0.8	0	41.3	0.27	84	7668	100.08	42
2024-02-07 16:40:00	40	0	0	0	39	3.02	3.8	41.1	67.8	100.08	-0.1	-0.8	0	41.3	0.28	84	7666	100.08	42.2
2024-02-07 16:45:00	31.8	0	0	0	50	3.71	5.53	41.2	67.8	100.07	-0.1	-0.8	0	41.4	0.28	83	7665	100.07	42.1
2024-02-07 16:50:00	20.6	0	0	0	45	3.67	5.64	41.1	67.4	100.06	0	-0.7	0	41.1	0.29	83	7665	100.07	41.6
2024-02-07 16:55:00	11.4	0	0	0	43	3.27	4.9	40.8	68	100.07	0	-0.9	0	40.9	0.28	84	7666	100.07	40.7
2024-02-07 17:00:00	6.6	0	0	0	10	5.32	7.92	40.3	69.5	100.06	-0.1	-0.7	0	40.4	0.26	83	7664	100.05	39.9
2024-02-07 17:05:00	4	0	0	0	24	4.21	7.31	39.6	71.5	100.05	-0.2	-0.8	0	39.6	0.23	83	7663	100.05	39
2024-02-07 17:10:00	2.6	0	0	0	23	3.71	5.61	38.8	73.4	100.05	-0.1	-0.8	0	38.8	0.21	83	7663	100.04	38.2
2024-02-07 17:15:00	0.8	0	0	0	51	2.28	3.4	38.2	74.6	100.04	-0.3	-0.7	0	38.1	0.2	83	7664	100.03	37.4
2024-02-07 17:20:00	0	0	0	0	80	3.04	4.5	37.6	76	100.01	-0.2	-0.8	0	37.5	0.18	83	7661	100.01	36.8
2024-02-07 17:25:00	0	0	0	0	106	3	3.98	37	76.7	100	-0.4	-0.7	0	37	0.17	83	7659	100	36.2
2024-02-07 17:30:00	0	0	0	0	101	3.29	4.88	36.5	77.8	100	-0.3	-0.6	0	36.5	0.16	83	7659	100	35.6
2024-02-07 17:35:00	0	0	0	0	102	3.47	4.5	36.3	78.6	100	-0.3	-0.7	0	36.2	0.16	82	7656	99.99	35.3
2024-02-07 17:40:00	0	0	0	0	98	4.23	5.5	36.1	79.3	99.99	-0.2	-0.8	0	36.1	0.15	82	7656	99.99	35
2024-02-07 17:45:00	0	0	0	0	88	2.66	4.29	36	79.6	100	-0.3	-0.7	0	35.9	0.15	82	7657	100.01	34.8
2024-02-07 17:50:00	0	0	0	0	68	1.28	2.37	35.7	80.3	100.02	-0.3	-0.7	0	35.7	0.14	82	7656	100.01	34.4
2024-02-07 17:55:00	0	0	0	0	77	2.77	3.83	35.5	81	100.01	-0.4	-0.7	0	35.5	0.13	82	7656	100.01	34.2
2024-02-07 18:00:00	0	0	0	0	75	3.2	4.54	35.3	81.6	100.01	-0.3	-0.7	0	35.3	0.13	82	7657	100.01	34
2024-02-07 18:05:00	0	0	0	0	67	2.95	4.29	35.3	82	100.01	-0.4	-0.7	0	35.3	0.13	82	7656	100.01	33.9
2024-02-07 18:10:00	0	0	0	0	67	3	4	35.3	81.7	100.02	-0.3	-0.7	0	35.3	0.13	82	7656	100.02	33.9
2024-02-07 18:15:00	0	0	0	0	71	3.74	6.24	35.2	82.5	100.01	-0.2	-0.7	0	35.2	0.12	82	7655	100.01	33.8
2024-02-07 18:20:00	0	0	0	0	65	4	5.3	35.2	82.5	100.02	-0.3	-0.7	0	35.2	0.12	82	7655	100.02	33.9
2024-02-07 18:25:00	0	0	0	0	76	4.05	5.26	35.3	83	100.02	-0.4	-0.7	0	35.3	0.12	82	7654	100.02	33.9
2024-02-07 18:30:00	0	0	0	0	89	3.56	4.54	35.5	82.5	100.02	-0.3	-0.7	0	35.5	0.12	82	7653	100.03	34
2024-02-07 18:35:00	0	0	0	0	80	3.51	4.47	35.5	82.5	100.04	-0.4	-0.7	0	35.5	0.12	82	7653	100.04	34
2024-02-07 18:40:00	0	0	0	0	83	3.15	4	35.5	82.7	100.04	-0.2	-0.7	0	35.5	0.12	82	7655	100.04	33.9
2024-02-07 18:45:00	0	0	0	0	92	4.12	5.23	35.5	82.7	100.04	-0.3	-0.7	0	35.5	0.12	82	7654	100.03	33.9
2024-02-07 18:50:00	0	0	0	0	89	4.5	5.23	35.4	82.8	100.04	-0.2	-0.7	0	35.5	0.12	82	7653	100.03	33.9
2024-02-07 18:55:00	0	0	0	0	90	4.85	6.51	35.5	82.8	100.02	-0.3	-0.7	0	35.5	0.12	82	7653	100.02	33.8
2024-02-07 19:00:00	0	0	0	0	99	4.5	5.79	35.5	82.7	100.02	-0.3	-0.8	0	35.5	0.12	82	7654	100.02	33.7
2024-02-07 19:05:00	0	0	0	0	100	3.76	4.59	35.3	83	100.03	-0.3	-0.7	0	35.3	0.12	82	7651	100.03	33.7
2024-02-07 19:10:00	0	0	0	0	102	3.6	4.76	35.3	83.3	100.03	-0.4	-0.7	0	35.3	0.12	82	7654	100.02	33.6
2024-02-07 19:15:00	0	0	0	0	99	3.6	5.1	35.1	83.7	100.02	-0.3	-0.8	0	35.2	0.11	82	7654	100.02	33.5
2024-02-07 19:20:00	0	0	0	0	86	3.13	3.87	35.1	83.7	100.04	-0.3	-0.7	0	35.1	0.11	82	7650	100.04	33.4
2024-02-07 19:25:00	0	0	0	0	99	3.15	3.65	35	84.1	100.04	-0.4	-0.8	0	35	0.11	82	7650	100.04	33.3
2024-02-07 19:30:00	0	0	0	0	111	2.71	3.56	35	84.2	100.04	-0.3	-0.8	0	35	0.11	82	7650	100.04	33.2
2024-02-07 19:35:00	0	0	0	0	104	3.36	3.89	34.9	84.6	100.04	-0.3	-0.6	0	34.9	0.11	82	7649	100.04	33
2024-02-07 19:40:00	0	0	0	0	106	3.4	3.71	34.8	84.2	100.04	-0.4	-0.6	0	34.8	0.11	82	7650	100.04	32.9
2024-02-07 19:45:00	0	0	0	0	117	2.8	3.6	34.8	84.4	100.05	-0.4	-0.8	0	34.8	0.11	82	7650	100.04	32.8
2024-02-07 19:50:00	0	0	0	0	131	3.33	3.78	34.6	84.3	100.05	-0.3	-0.8	0	34.6	0.11	82	7650	100.04	32.7
2024-02-07 19:55:00	0	0	0	0	143	2.75	3.67	34.6	84.8	100.05	-0.4	-0.7	0	34.6	0.1	82	7653	100.05	32.6
2024-02-07 20:00:00	0	0	0	0	116	2.33	2.71	34.5	84.3	100.06	-0.3	-0.7	0	34.5	0.11	82	7650	100.05	32.5
2024-02-07 20:05:00	0	0	0	0	91	2.06	2.46	34.5	84.6	100.05	-0.4	-0.8	0	34.5	0.1	81	7648	100.05	32.4
2024-02-07 20:10:00	0	0	0	0	100	3.2	3.98	34.5	85	100.05	-0.4	-0.7	0	34.4	0.1	82	7650	100.05	32.3
2024-02-07 20:15:00	0	0	0	0	138	4.14	4.97	34.4	85	100.05	-0.3	-0.7	0	34.4	0.1	81	7647	100.04	32.3
2024-02-07 20:20:00	0	0	0	0	158	4.99	5.66	34.4	85.1	100.04	-0.3	-0.7	0	34.4	0.1	82	7649	100.04	32.2
2024-02-07 20:25:00	0	0	0	0	154	5.44	6.22	34.3	85.9	100.04	-0.4	-0.7	0	34.3	0.09	81	7648	100.03	32.2
2024-02-07 20:30:00	0	0	0	0	159	5.77	6.33	34.4	86.3	100.03	-0.3	-0.8	0	34.4	0.09	81	7648	100.03	32.2
2024-02-07 20:35:00	0	0	0	0	159	5.99	6.73	34.3	86.7	100.02	-0.5	-0.7	0	34.2	0.09	81	7647	100.02	32.1
2024-02-07 20:40:00	0	0	0	0	161	6.31	7.02	34.2	85.6	100	-0.4	-0.7	0	34.3	0.1	81	7648	100	32.1
2024-02-07 20:45:00	0	0	0	0	156	6.06	6.67	34.1	85.7	100	-0.4	-0.8	0	34.1	0.1	81	7647	100	32
2024-02-07 20:50:00	0	0	0	0	148	6.24	6.85	33.9	86.3	100	-0.4	-0.9	0	33.9	0.09	81	7646	100	32
2024-02-07 20:55:00	0	0	0	0	141	6.82	7.78	33.8	86.5	99.99	-0.4	-0.7	0	33.8	0.09	81	7645	99.98	31.9
2024-02-07 21:00:00	0	0	0	0	131	6.51	7.43	33.5	86.2	99.97	-0.4	-0.7	0	33.5	0.09	81	7645	99.97	31.8
2024-02-07 21:05:00	0	0	0	0	124	5.95	6.82	33.4	86.6	99.97	-0.3	-0.8	0	33.4	0.09	81	7646	99.97	31.8
2024-02-07 21:10:00	0	0	0	0	130	5.3	6.17	33.4	86.6	99.98	-0.3	-0.6	0	33.4	0.09	81	7648	99.99	31.9
2024-02-07 21:15:00	0	0	0	0	130	5.79	6.71	33.6	86.2	99.99	-0.5	-0.7	0	33.6	0.09	81	7647	99.99	32

z6-17454 8352	Port1															Port7		Port8	
	ATMOS 41 All-in-one Weather Station															Battery		Barometer	
Timestamps	W/m² Solar Radiation	in Precipitation	Lightning Activity	miles Lightning Distance	° Wind Direction	mph Wind Speed	mph Gust Speed	°F Air Temp.	% Relative Humidity	kPa Atmospheric Pressure	° X-axis Level	° Y-axis Level	in/h Max Precip Rate	°F RH Sensor Temp	kPa VPD	% Battery Percent	mV Battery Voltage	kPa Reference Pressure	°F Logger Temp.
2024-02-07 21:20:00	0	0	0	0	144	6.24	7.02	33.7	86.1	99.98	-0.5	-0.7	0	33.7	0.09	81	7645	99.98	32.1
2024-02-07 21:25:00	0	0	0	0	159	6.26	7.18	33.7	86.1	99.97	-0.4	-0.7	0	33.8	0.09	81	7644	99.98	32.1
2024-02-07 21:30:00	0	0	0	0	156	5.91	7.45	33.7	86.4	99.97	-0.5	-0.7	0	33.7	0.09	81	7644	99.98	32.2
2024-02-07 21:35:00	0	0	0	0	161	5.77	6.93	33.7	86.1	99.99	-0.3	-0.8	0	33.6	0.09	81	7644	99.99	32.1
2024-02-07 21:40:00	0	0	0	0	155	6.96	7.94	33.7	85.6	99.98	-0.5	-0.7	0	33.7	0.09	81	7644	99.98	32.1
2024-02-07 21:45:00	0	0	0	0	160	7.58	8.7	33.7	85.2	99.97	-0.4	-0.7	0	33.7	0.1	81	7643	99.98	32.2
2024-02-07 21:50:00	0	0	0	0	157	7.09	7.96	33.8	84.6	99.97	-0.3	-0.7	0	33.8	0.1	81	7644	99.98	32.3
2024-02-07 21:55:00	0	0	0	0	161	7.14	8.3	33.9	83.5	99.98	-0.3	-0.8	0	33.9	0.11	81	7645	99.99	32.4
2024-02-07 22:00:00	0	0	0	0	153	6.58	7.38	34.2	83	99.98	-0.3	-0.6	0	34.2	0.11	81	7643	99.98	32.6
2024-02-07 22:05:00	0	0	0	0	152	6.06	7.02	34.4	82.4	99.97	-0.3	-0.8	0	34.4	0.12	81	7642	99.98	32.7
2024-02-07 22:10:00	0	0	0	0	159	5.93	6.78	34.4	82.1	99.99	-0.3	-0.6	0	34.4	0.12	81	7645	99.99	32.8
2024-02-07 22:15:00	0	0	0	0	156	6.26	6.91	34.4	82.1	99.99	-0.4	-0.7	0	34.4	0.12	81	7642	99.99	32.8
2024-02-07 22:20:00	0	0	0	0	154	6.31	7.11	34.4	82	99.99	-0.4	-0.7	0	34.4	0.12	80	7637	99.99	32.9
2024-02-07 22:25:00	0	0	0	0	157	6.22	7.16	34.5	81.8	99.99	-0.3	-0.7	0	34.5	0.12	80	7640	100	33
2024-02-07 22:30:00	0	0	0	0	153	6.73	7.85	34.6	81.7	100	-0.5	-0.5	0	34.6	0.12	80	7639	100	33
2024-02-07 22:35:00	0	0	0	0	160	7.36	8.9	34.5	81.7	99.99	-0.3	-0.8	0	34.5	0.12	80	7640	100	33
2024-02-07 22:40:00	0	0	0	0	157	7.87	8.81	34.4	81.9	99.98	-0.3	-0.8	0	34.4	0.12	80	7640	99.99	33
2024-02-07 22:45:00	0	0	0	0	154	7.83	9.06	34.3	82.1	99.97	-0.4	-0.7	0	34.3	0.12	80	7638	99.98	32.9
2024-02-07 22:50:00	0	0	0	0	144	7.31	8.28	34.2	82.5	99.98	-0.3	-0.7	0	34.2	0.12	80	7639	99.98	32.8
2024-02-07 22:55:00	0	0	0	0	148	6.85	7.38	34.1	82.9	99.98	-0.4	-0.7	0	34	0.11	80	7638	99.99	32.6
2024-02-07 23:00:00	0	0	0	0	145	6.33	6.93	33.9	83.2	99.98	-0.4	-0.7	0	33.9	0.11	80	7639	99.98	32.5
2024-02-07 23:05:00	0	0	0	0	147	6.02	6.82	33.8	83.6	99.97	-0.3	-0.6	0	33.8	0.11	80	7637	99.97	32.4
2024-02-07 23:10:00	0	0	0	0	134	5.66	6.22	33.8	83.7	99.97	-0.4	-0.7	0	33.8	0.11	80	7638	99.97	32.3
2024-02-07 23:15:00	0	0	0	0	149	6.26	6.89	33.7	83	99.97	-0.4	-0.7	0	33.7	0.11	80	7639	99.98	32.1
2024-02-07 23:20:00	0	0	0	0	159	6.46	7.47	33.7	83	99.98	-0.3	-0.7	0	33.7	0.11	80	7637	99.98	32
2024-02-07 23:25:00	0	0	0	0	160	6.82	7.7	33.7	83.8	99.97	-0.5	-0.7	0	33.7	0.11	80	7637	99.98	31.9
2024-02-07 23:30:00	0	0	0	0	159	5.91	6.71	33.7	83.6	99.99	-0.4	-0.7	0	33.7	0.11	80	7636	100	31.8
2024-02-07 23:35:00	0	0	0	0	164	5.99	6.78	33.7	83.5	100	-0.4	-0.7	0	33.7	0.11	80	7637	100.01	31.7
2024-02-07 23:40:00	0	0	0	0	169	5.35	5.97	33.6	84.5	100.01	-0.4	-0.7	0	33.6	0.1	80	7637	100.02	31.6
2024-02-07 23:45:00	0	0	0	0	170	5.19	5.7	33.4	84.6	100.01	-0.5	-0.6	0	33.4	0.1	80	7638	100.02	31.4
2024-02-07 23:50:00	0	0	0	0	175	4.97	5.46	33.3	84.8	100.02	-0.4	-0.8	0	33.3	0.1	79	7630	100.02	31.3
2024-02-07 23:55:00	0	0	0	0	170	5.35	6.62	33.4	84.8	100.02	-0.3	-0.8	0	33.4	0.1	80	7633	100.01	31.4
2024-02-08 00:00:00	0	0	0	0	163	5.77	6.87	33.5	84.8	100	-0.3	-0.8	0	33.5	0.1	80	7634	100	31.5
2024-02-08 00:05:00	0	0	0	0	153	5.37	6.04	33.4	85	99.99	-0.3	-0.8	0	33.4	0.1	78	7616	99.99	31.7
2024-02-08 00:10:00	0	0	0	0	150	5.08	5.5	33.5	84.6	99.98	-0.3	-0.7	0	33.5	0.1	77	7609	99.98	31.9
2024-02-08 00:15:00	0	0	0	0	141	5.19	5.93	33.5	85.1	99.98	-0.5	-0.7	0	33.5	0.1	76	7604	99.98	32
2024-02-08 00:20:00	0	0	0	0	147	6.22	7.16	33.5	85.4	99.97	-0.4	-0.8	0	33.5	0.09	77	7615	99.97	32.1
2024-02-08 00:25:00	0	0	0	0	143	6.49	7.18	33.4	86.2	99.96	-0.2	-0.7	0	33.4	0.09	78	7617	99.97	32
2024-02-08 00:30:00	0	0	0	0	143	6.04	6.87	33.3	85.3	99.96	-0.4	-0.6	0	33.3	0.09	78	7618	99.97	31.9
2024-02-08 00:35:00	0	0	0	0	148	6.35	7.29	33.3	85.6	99.95	-0.4	-0.7	0	33.3	0.09	78	7620	99.95	31.9
2024-02-08 00:40:00	0	0	0	0	147	6.13	7.07	33.4	85	99.94	-0.4	-0.7	0	33.4	0.1	78	7619	99.94	31.9
2024-02-08 00:45:00	0	0	0	0	149	5.68	6.6	33.4	85.1	99.94	-0.4	-0.8	0	33.4	0.1	78	7620	99.95	31.8
2024-02-08 00:50:00	0	0	0	0	153	5.01	6.62	33.4	85.2	99.94	-0.4	-0.6	0	33.4	0.1	78	7616	99.94	31.6
2024-02-08 00:55:00	0	0	0	0	156	6.38	7.99	32.9	86.2	99.94	-0.4	-0.8	0	32.9	0.09	78	7618	99.94	31.4
2024-02-08 01:00:00	0	0	0	0	155	6.73	7.52	32.7	86.2	99.93	-0.4	-0.7	0	32.7	0.09	78	7618	99.93	31.2
2024-02-08 01:05:00	0	0	0	0	161	7.61	8.59	32.4	86.9	99.92	-0.4	-0.6	0	32.4	0.08	78	7618	99.93	31
2024-02-08 01:10:00	0	0	0	0	161	8.23	9.64	32.3	87.8	99.91	-0.3	-0.7	0	32.3	0.08	78	7621	99.92	30.9
2024-02-08 01:15:00	0	0	0	0	166	8.7	10.69	32.2	88.9	99.91	-0.5	-0.8	0	32.2	0.07	78	7618	99.92	30.9
2024-02-08 01:20:00	0	0	0	0	166	8.34	10.2	32.2	90.2	99.91	-0.5	-0.8	0	32.2	0.06	78	7617	99.92	31
2024-02-08 01:25:00	0	0	0	0	171	6.91	8.95	32.4	90.3	99.92	-0.5	-0.7	0	32.4	0.06	78	7618	99.93	31
2024-02-08 01:30:00	0	0	0	0	175	5.01	6.06	32.5	90.6	99.93	-0.4	-0.7	0	32.5	0.06	78	7620	99.94	31
2024-02-08 01:35:00	0	0	0	0	185	2.91	4.61	32.4	90.3	99.94	-0.5	-0.7	0	32.4	0.06	78	7616	99.94	30.9
2024-02-08 01:40:00	0	0	0	0	164	3.96	7.02	32.2	90.9	99.93	-0.4	-0.7	0	32.2	0.06	77	7615	99.93	30.7
2024-02-08 01:45:00	0	0	0	0	159	7.16	7.94	32.1	91.4	99.91	-0.4	-0.7	0	32.1	0.05	78	7618	99.92	30.5
2024-02-08 01:50:00	0	0	0	0	166	5.86	7.34	32	90.9	99.92	-0.5	-0.7	0	32	0.06	77	7615	99.92	30.4
2024-02-08 01:55:00	0	0	0	0	158	4.74	5.5	31.8	90.7	99.92	-0.5	-0.6	0	31.8	0.06	77	7614	99.93	30.2
2024-02-08 02:00:00	0	0	0	0	131	4.63	6.02	31.6	91.3	99.92	-0.5	-0.8	0	31.6	0.05	77	7613	99.92	30
2024-02-08 02:05:00	0	0	0	0	128	6.55	7.25	31.5	91.7	99.9	-0.4	-0.8	0	31.4	0.05	77	7615	99.91	29.9
2024-02-08 02:10:00	0	0	0	0	139	5.3	7.23	31.2	91.7	99.91	-0.6	-0.7	0	31.2	0.05	77	7613	99.92	29.8
2024-02-08 02:15:00	0	0	0	0	119	5.91	6.64	31.1	92	99.9	-0.5	-0.7	0	31.1	0.05	77	7613	99.91	29.6
2024-02-08 02:20:00	0	0	0	0	102	7.05	8.41	31	92.1	99.9	-0.4	-0.8	0	31	0.05	77	7614	99.9	29.5
2024-02-08 02:25:00	0	0	0	0	114	7.29	8.01	30.9	91.8	99.88	-0.4	-0.7	0	30.9	0.05	77	7612	99.9	29.4
2024-02-08 02:30:00	0	0	0	0	134	7.76	9.15	30.6	92	99.88	-0.4	-0.6	0	30.6	0.05	77	7614	99.89	29.3
2024-02-08 02:35:00	0	0	0	0	145	7.94	8.93	30.8	93.2	99.88	-0.4	-0.7	0	30.8	0.04	77	7615	99.89	29.4

z6-17454 8352	Port1															Port7		Port8	
	ATMOS 41 All-in-one Weather Station															Battery		Barometer	
Timestamps	W/m² Solar Radiation	in Precipitation	Lightning Activity	miles Lightning Distance	° Wind Direction	mph Wind Speed	mph Gust Speed	°F Air Temp.	% Relative Humidity	kPa Atmospheric Pressure	° X-axis Level	° Y-axis Level	in/h Max Precip Rate	°F RH Sensor Temp	kPa VPD	% Battery Percent	mV Battery Voltage	kPa Reference Pressure	°F Logger Temp.
2024-02-08 02:40:00	0	0	0	0	158	8.16	9.19	30.8	93.6	99.88	-0.5	-0.6	0	30.8	0.04	77	7612	99.89	29.5
2024-02-08 02:45:00	0	0	0	0	164	7.27	8.16	31	93.9	99.88	-0.4	-0.7	0	31	0.04	77	7614	99.89	29.6
2024-02-08 02:50:00	0	0	0	0	160	6.22	7.85	31.1	93.4	99.88	-0.4	-0.7	0	31.1	0.04	77	7614	99.89	29.7
2024-02-08 02:55:00	0	0	0	0	152	5.53	6.89	31.1	93.8	99.88	-0.5	-0.6	0	31.1	0.04	77	7612	99.89	29.7
2024-02-08 03:00:00	0	0	0	0	157	7	8.59	31	93.8	99.88	-0.6	-0.6	0	31	0.04	77	7612	99.89	29.7
2024-02-08 03:05:00	0	0	0	0	163	8.34	9.98	31.1	93.9	99.87	-0.5	-0.8	0	31.2	0.04	77	7611	99.88	29.8
2024-02-08 03:10:00	0	0	0	0	161	7.38	9.04	31.2	94.4	99.88	-0.4	-0.7	0	31.2	0.03	77	7613	99.89	29.8
2024-02-08 03:15:00	0	0	0	0	154	5.79	7.25	31.1	95	99.89	-0.5	-0.7	0	31.1	0.03	77	7614	99.9	29.9
2024-02-08 03:20:00	0	0	0	0	135	5.21	6.33	31.2	94.4	99.89	-0.5	-0.8	0	31.2	0.03	77	7612	99.9	29.9
2024-02-08 03:25:00	0	0	0	0	137	6.29	7.49	31.2	94.6	99.88	-0.4	-0.7	0	31.2	0.03	77	7612	99.89	30
2024-02-08 03:30:00	0	0	0	0	140	6.49	7.54	31.3	94	99.88	-0.4	-0.7	0	31.3	0.04	77	7614	99.89	30.1
2024-02-08 03:35:00	0	0	0	0	127	4.76	5.82	31.3	94.4	99.88	-0.4	-0.7	0	31.3	0.03	77	7610	99.89	30.1
2024-02-08 03:40:00	0	0	0	0	112	5.19	6.26	31.3	93.9	99.88	-0.4	-0.7	0	31.3	0.04	77	7612	99.89	30.1
2024-02-08 03:45:00	0	0	0	0	115	4.7	5.66	31.3	93.5	99.88	-0.5	-0.7	0	31.3	0.04	77	7611	99.89	30.1
2024-02-08 03:50:00	0	0	0	0	131	4.99	5.95	31.3	93.7	99.87	-0.5	-0.7	0	31.3	0.04	77	7609	99.88	30.2
2024-02-08 03:55:00	0	0	0	0	140	5.99	7.43	31.3	93.7	99.87	-0.4	-0.7	0	31.3	0.04	77	7611	99.88	30.2
2024-02-08 04:00:00	0	0	0	0	148	6.91	7.81	31.3	93.7	99.87	-0.5	-0.7	0	31.4	0.04	77	7612	99.88	30.2
2024-02-08 04:05:00	0	0	0	0	148	7.23	8.48	31.3	93.2	99.86	-0.4	-0.7	0	31.3	0.04	77	7609	99.87	30.2
2024-02-08 04:10:00	0	0	0	0	142	6.22	7.7	31.2	93.5	99.86	-0.3	-0.7	0	31.3	0.04	77	7609	99.87	30.2
2024-02-08 04:15:00	0	0	0	0	153	6.24	7.65	31.2	93.1	99.86	-0.4	-0.7	0	31.2	0.04	77	7610	99.87	30.2
2024-02-08 04:20:00	0	0	0	0	158	7.85	9.82	31.2	94	99.84	-0.4	-0.6	0	31.2	0.04	77	7609	99.86	30.1
2024-02-08 04:25:00	0	0	0	0	158	8.43	9.66	31.2	94.2	99.84	-0.5	-0.7	0	31.2	0.03	77	7611	99.86	30.2
2024-02-08 04:30:00	0	0	0	0	162	7.23	8.88	31.3	94.2	99.85	-0.4	-0.7	0	31.4	0.03	77	7611	99.86	30.1
2024-02-08 04:35:00	0	0	0	0	158	7.34	8.43	31.4	94.1	99.85	-0.4	-0.6	0	31.4	0.04	77	7609	99.87	30.1
2024-02-08 04:40:00	0	0	0	0	158	8.08	9.33	31.2	94.2	99.85	-0.5	-0.7	0	31.2	0.03	77	7612	99.86	29.9
2024-02-08 04:45:00	0	0	0	0	160	8.55	10.02	31	94.4	99.83	-0.4	-0.7	0	31	0.03	77	7610	99.84	29.7
2024-02-08 04:50:00	0	0	0	0	161	9.78	11.32	30.9	94.5	99.83	-0.4	-0.7	0	30.9	0.03	77	7608	99.84	29.6
2024-02-08 04:55:00	0	0	0	0	164	8.88	10.56	30.9	94.9	99.83	-0.5	-0.7	0	30.9	0.03	77	7607	99.85	29.6
2024-02-08 05:00:00	0	0	0	0	163	7.54	9.48	30.9	95.5	99.83	-0.4	-0.7	0	30.9	0.03	77	7612	99.85	29.7
2024-02-08 05:05:00	0	0	0	0	154	7.29	8.66	30.9	95.7	99.82	-0.4	-0.7	0	31	0.02	77	7609	99.84	29.6
2024-02-08 05:10:00	0	0	0	0	148	7.67	9.17	30.8	95.6	99.82	-0.4	-0.7	0	30.8	0.03	77	7608	99.84	29.6
2024-02-08 05:15:00	0	0	0	0	145	7.34	8.9	30.8	95.7	99.83	-0.5	-0.7	0	30.8	0.03	77	7607	99.84	29.5
2024-02-08 05:20:00	0	0	0	0	142	6.69	7.92	30.7	95.3	99.83	-0.4	-0.7	0	30.7	0.03	77	7607	99.84	29.4
2024-02-08 05:25:00	0	0	0	0	139	7.2	8.32	30.6	95.4	99.82	-0.4	-0.8	0	30.5	0.03	77	7607	99.84	29.3
2024-02-08 05:30:00	0	0	0	0	141	7.27	8.52	30.5	95.7	99.82	-0.5	-0.7	0	30.5	0.02	77	7607	99.84	29.2
2024-02-08 05:35:00	0	0	0	0	140	6.51	7.54	30.5	95.8	99.82	-0.4	-0.8	0	30.5	0.02	77	7607	99.84	29.1
2024-02-08 05:40:00	0	0	0	0	148	7.38	8.59	30.4	94.9	99.81	-0.4	-0.6	0	30.5	0.03	77	7607	99.83	29
2024-02-08 05:45:00	0	0	0	0	155	7.38	8.46	30.5	94.3	99.81	-0.4	-0.6	0	30.5	0.03	76	7606	99.83	28.9
2024-02-08 05:50:00	0	0	0	0	144	6.35	7.54	30.5	94.3	99.82	-0.5	-0.7	0	30.5	0.03	77	7607	99.83	28.8
2024-02-08 05:55:00	0	0	0	0	123	5.68	7.18	30.4	94.2	99.82	-0.4	-0.7	0	30.4	0.03	77	7607	99.83	28.7
2024-02-08 06:00:00	0	0	0	0	142	7.11	8.12	30.2	93.9	99.81	-0.4	-0.7	0	30.2	0.03	76	7606	99.82	28.5
2024-02-08 06:05:00	0	0	0	0	141	6.73	8.08	30.2	93.4	99.81	-0.4	-0.7	0	30.1	0.04	76	7606	99.82	28.4
2024-02-08 06:10:00	0	0	0	0	140	6.55	7.56	30	94.1	99.81	-0.4	-0.8	0	29.9	0.03	76	7605	99.82	28.3
2024-02-08 06:15:00	0	0	0	0	151	7.36	8.55	29.9	94.3	99.81	-0.4	-0.7	0	29.9	0.03	76	7605	99.82	28.2
2024-02-08 06:20:00	0	0	0	0	146	8.08	9.26	29.9	94.4	99.8	-0.4	-0.6	0	29.9	0.03	76	7606	99.82	28.2
2024-02-08 06:25:00	0	0	0	0	155	8.77	10.89	30	94	99.8	-0.5	-0.7	0	30	0.03	76	7604	99.81	28.1
2024-02-08 06:30:00	0	0	0	0	155	9.51	10.83	29.9	93.8	99.79	-0.5	-0.6	0	29.9	0.03	76	7602	99.81	28
2024-02-08 06:35:00	0	0	0	0	160	9.31	10.45	29.8	94.2	99.8	-0.4	-0.7	0	29.8	0.03	76	7604	99.81	28
2024-02-08 06:40:00	0.2	0	0	0	165	8.48	9.91	30	94	99.8	-0.5	-0.6	0	30	0.03	76	7602	99.82	28.1
2024-02-08 06:45:00	1.2	0	0	0	163	9.31	10.85	30.1	93.7	99.81	-0.5	-0.8	0	30.1	0.04	76	7602	99.82	28.2
2024-02-08 06:50:00	2.4	0	0	0	158	9.13	10.71	30.2	93.2	99.81	-0.5	-0.6	0	30.2	0.04	76	7603	99.82	28.4
2024-02-08 06:55:00	4.2	0	0	0	160	8.81	10.6	30.3	93	99.81	-0.4	-0.6	0	30.3	0.04	76	7602	99.83	28.4
2024-02-08 07:00:00	7.2	0	0	0	161	8.01	9.37	30.4	92.6	99.82	-0.5	-0.7	0	30.4	0.04	76	7602	99.83	28.4
2024-02-08 07:05:00	20.2	0	0	0	160	8.05	9.44	30.3	93.1	99.81	-0.5	-0.8	0	30.5	0.04	76	7603	99.83	28.4
2024-02-08 07:10:00	31	0	0	0	161	8.37	9.66	30.8	92.6	99.82	-0.4	-0.7	0	30.9	0.04	77	7608	99.84	28.6
2024-02-08 07:15:00	41	0	0	0	155	8.03	9.89	31.2	92.1	99.82	-0.3	-0.7	0	31.3	0.05	77	7611	99.84	28.9
2024-02-08 07:20:00	51	0	0	0	152	7.9	9.78	31.7	91.5	99.82	-0.4	-0.7	0	31.7	0.05	77	7612	99.85	29.2
2024-02-08 07:25:00	61	0	0	0	155	5.26	7.96	31.8	90.7	99.83	-0.4	-0.8	0	32	0.06	78	7618	99.86	29.6
2024-02-08 07:30:00	71.6	0	0	0	148	3.2	4.03	32.3	90.9	99.86	-0.4	-0.7	0	32.6	0.06	78	7623	99.88	30
2024-02-08 07:35:00	82.4	0	0	0	125	2.66	3.44	32.7	90.1	99.87	-0.3	-0.8	0	33.1	0.06	79	7627	99.89	30.5
2024-02-08 07:40:00	93	0	0	0	124	4.07	5.12	33.3	89.8	99.88	-0.4	-0.7	0	33.7	0.07	80	7634	99.9	31.2
2024-02-08 07:45:00	101.6	0	0	0	136	5.3	6.82	33.8	88.4	99.87	-0.4	-0.7	0	34.1	0.08	80	7640	99.9	31.9
2024-02-08 07:50:00	110	0	0	0	147	5.21	6.82	34.3	87.4	99.87	-0.4	-0.7	0	34.7	0.08	81	7645	99.91	32.6
2024-02-08 07:55:00	116.6	0	0	0	172	2.66	3.96	34.6	87.5	99.9	-0.4	-0.7	0	35.1	0.08	82	7651	99.92	33.2

z6-17454 8352	Port1															Port7		Port8	
	ATMOS 41 All-in-one Weather Station															Battery		Barometer	
Timestamps	W/m² Solar Radiation	in Precipitation	Lightning Activity	miles Lightning Distance	° Wind Direction	mph Wind Speed	mph Gust Speed	°F Air Temp.	% Relative Humidity	kPa Atmospheric Pressure	° X-axis Level	° Y-axis Level	in/h Max Precip Rate	°F RH Sensor Temp	kPa VPD	% Battery Percent	mV Battery Voltage	kPa Reference Pressure	°F Logger Temp.
2024-02-08 08:00:00	124.6	0	0	0	151	4.61	5.84	35.2	86	99.89	-0.4	-0.6	0	35.7	0.1	82	7656	99.93	33.8
2024-02-08 08:05:00	141.6	0	0	0	137	4.29	5.37	35.7	84.8	99.9	-0.3	-0.7	0	36.2	0.11	83	7663	99.93	34.4
2024-02-08 08:10:00	161.6	0	0	0	137	4.12	5.08	36.1	84.7	99.9	-0.3	-0.7	0	36.8	0.11	84	7669	99.93	35
2024-02-08 08:15:00	165	0	0	0	136	4.81	7.09	36.4	83.7	99.9	-0.4	-0.7	0	37.1	0.12	85	7674	99.94	35.6
2024-02-08 08:20:00	194.2	0	0	0	132	5.95	7.63	36.9	82.2	99.9	-0.2	-0.6	0	37.4	0.13	85	7677	99.93	36
2024-02-08 08:25:00	167.8	0	0	0	128	5.97	7.56	36.8	81.8	99.89	-0.3	-0.6	0	37.4	0.13	85	7681	99.92	36.3
2024-02-08 08:30:00	200.8	0	0	0	120	6.06	8.25	36.9	81.7	99.88	-0.3	-0.8	0	37.6	0.14	86	7685	99.92	36.5
2024-02-08 08:35:00	213.2	0	0	0	113	6.98	9.26	37.3	80.4	99.88	-0.1	-0.8	0	37.9	0.15	87	7691	99.92	36.9
2024-02-08 08:40:00	230.6	0	0	0	106	5.77	7.43	37.8	79.6	99.88	-0.2	-0.8	0	38.5	0.16	87	7697	99.93	37.3
2024-02-08 08:45:00	246.8	0	0	0	103	5.61	7.54	38.2	79.4	99.89	-0.1	-0.7	0	39	0.16	88	7707	99.93	37.8
2024-02-08 08:50:00	259.2	0	0	0	107	5.97	8.46	38.8	78	99.9	-0.1	-0.7	0	39.6	0.18	88	7707	99.94	38.4
2024-02-08 08:55:00	271.6	0	0	0	116	5.08	6.49	39.2	77.3	99.9	-0.1	-0.7	0	40.2	0.18	89	7714	99.95	38.9
2024-02-08 09:00:00	284.4	0	0	0	126	5.79	7.29	39.8	76.7	99.9	-0.2	-0.8	0	40.9	0.19	90	7719	99.95	39.5
2024-02-08 09:05:00	294	0	0	0	140	5.37	7.09	40.3	76.3	99.91	-0.1	-0.8	0	41.3	0.2	90	7723	99.95	40
2024-02-08 09:10:00	300.2	0	0	0	128	5.66	7.78	40.8	75.6	99.91	-0.2	-0.7	0	41.9	0.21	91	7729	99.95	40.5
2024-02-08 09:15:00	310	0	0	0	121	6.17	8.08	41.4	74.3	99.9	0	-0.7	0	42.3	0.23	91	7732	99.94	41
2024-02-08 09:20:00	303.4	0	0	0	146	4.97	6.2	41.7	73.6	99.9	-0.1	-0.8	0	42.8	0.24	92	7735	99.93	41.5
2024-02-08 09:25:00	290.2	0	0	0	133	6.89	9.06	42.2	72.7	99.88	-0.2	-0.8	0	43.1	0.25	92	7738	99.91	41.9
2024-02-08 09:30:00	284.8	0	0	0	124	7.49	9.57	42.3	72.7	99.88	-0.1	-0.9	0	43.2	0.25	92	7740	99.92	42.1
2024-02-08 09:35:00	267.2	0	0	0	124	6.89	8.63	42	72.7	99.88	-0.1	-0.8	0	42.8	0.25	92	7738	99.91	42.3
2024-02-08 09:40:00	261	0	0	0	118	7.7	9.8	41.9	73.3	99.87	-0.2	-0.8	0	42.7	0.24	92	7741	99.9	42.3
2024-02-08 09:45:00	352.4	0	0	0	122	7.23	8.5	41.9	73.2	99.86	-0.1	-0.8	0	42.9	0.24	93	7745	99.9	42.3
2024-02-08 09:50:00	359	0	0	0	120	6.51	8.57	42.6	73.1	99.87	0	-0.9	0	43.7	0.25	93	7746	99.9	42.7
2024-02-08 09:55:00	337.8	0	0	0	136	4.29	6.24	43.1	73.3	99.88	-0.1	-0.7	0	44.2	0.25	93	7748	99.91	43.2
2024-02-08 10:00:00	371.8	0	0	0	126	5.91	8.28	43.6	72.3	99.86	0	-0.8	0	44.9	0.27	94	7752	99.89	43.8
2024-02-08 10:05:00	405.4	0	0	0	124	6.42	8.86	44.5	70.9	99.85	0	-0.9	0	45.6	0.29	94	7755	99.88	44.3
2024-02-08 10:10:00	362.6	0	0	0	132	5.39	6.53	44.8	70.4	99.86	0	-0.7	0	45.9	0.3	94	7756	99.89	44.7
2024-02-08 10:15:00	324.8	0	0	0	132	4.65	6.91	45	69.8	99.88	0	-0.8	0	46.1	0.31	95	7758	99.9	45.1
2024-02-08 10:20:00	358.2	0	0	0	141	4.97	8.32	45.2	69.8	99.87	0	-0.9	0	46.4	0.31	95	7761	99.89	45.5
2024-02-08 10:25:00	390.2	0	0	0	131	4.83	6.73	46.1	68.9	99.86	0.1	-0.8	0	47.3	0.33	95	7763	99.89	46
2024-02-08 10:30:00	332.6	0	0	0	119	6.31	7.92	46.5	67.7	99.87	0	-0.8	0	47.6	0.35	95	7761	99.89	46.4
2024-02-08 10:35:00	320.6	0	0	0	126	6.62	8.81	46.5	67	99.86	0.1	-0.8	0	47.5	0.36	95	7764	99.88	46.6
2024-02-08 10:40:00	289.2	0	0	0	128	7.09	9.48	46.3	67.5	99.85	0	-0.8	0	47.2	0.35	95	7762	99.87	46.7
2024-02-08 10:45:00	290.8	0	0	0	125	6.38	8.25	46.2	67.7	99.85	0.1	-0.7	0	47.1	0.34	95	7764	99.86	46.7
2024-02-08 10:50:00	297.6	0	0	0	124	6.49	9.19	46.2	67.4	99.84	0	-0.8	0	47.1	0.35	96	7767	99.85	46.8
2024-02-08 10:55:00	293.6	0	0	0	105	7.29	9.6	46.4	67	99.83	0.1	-0.9	0	47.3	0.35	95	7764	99.84	47
2024-02-08 11:00:00	310.8	0	0	0	105	7.72	10.22	46.6	65.7	99.81	0.1	-0.6	0	47.5	0.37	96	7767	99.83	47.1
2024-02-08 11:05:00	313	0	0	0	106	7.09	9.69	46.7	65.4	99.81	0.1	-0.8	0	47.7	0.38	95	7765	99.83	47.4
2024-02-08 11:10:00	280.4	0	0	0	121	6.38	9.35	47	64.1	99.83	0.2	-0.8	0	48	0.39	96	7767	99.84	47.6
2024-02-08 11:15:00	254.2	0	0	0	127	5.73	7.18	47	63.2	99.84	0	-0.8	0	47.9	0.4	96	7767	99.85	47.8
2024-02-08 11:20:00	246.8	0	0	0	115	5.64	7.61	47	63	99.83	0.1	-0.8	0	47.9	0.41	95	7764	99.83	47.9
2024-02-08 11:25:00	250.4	0	0	0	106	5.79	8.01	47.3	62.7	99.82	0.1	-0.8	0	48	0.41	95	7764	99.82	47.9
2024-02-08 11:30:00	245.2	0	0	0	107	6.31	7.99	47.2	62.7	99.81	0.1	-0.7	0	48.1	0.41	95	7764	99.81	48
2024-02-08 11:35:00	240.2	0	0	0	92	5.23	6.96	47.3	63.4	99.79	0.1	-0.8	0	48.2	0.41	95	7766	99.8	48.1
2024-02-08 11:40:00	246.2	0	0	0	94	5.88	7.56	47.3	63.9	99.78	0.2	-0.7	0	48.2	0.4	95	7763	99.78	48.2
2024-02-08 11:45:00	255.6	0	0	0	100	6.55	8.7	47.5	63.1	99.77	0.2	-0.8	0	48.3	0.41	95	7765	99.78	48.3
2024-02-08 11:50:00	251	0	0	0	99	6.44	8.03	47.6	62.9	99.77	0.1	-0.8	0	48.3	0.42	95	7764	99.77	48.4
2024-02-08 11:55:00	255.6	0	0	0	106	5.97	7.67	47.7	63	99.77	0.1	-0.7	0	48.5	0.42	96	7767	99.77	48.5
2024-02-08 12:00:00	284.4	0	0	0	108	7.52	9.78	47.8	62.5	99.75	0.1	-0.7	0	48.7	0.42	96	7769	99.76	48.6
2024-02-08 12:05:00	441.6	0	0	0	110	7.99	11.05	48.6	62.3	99.72	0.1	-0.8	0	49.6	0.44	96	7770	99.74	48.8
2024-02-08 12:10:00	498.4	0	0	0	108	9.13	12.06	50	59.7	99.71	0.3	-0.7	0	51	0.49	96	7773	99.73	49.3
2024-02-08 12:15:00	549.8	0	0	0	119	7.81	10.63	51.3	57.3	99.71	0.2	-0.8	0	52.3	0.55	97	7775	99.74	49.9
2024-02-08 12:20:00	527.6	0	0	0	138	6.71	9.69	52.4	56	99.72	0.2	-0.8	0	53.6	0.59	97	7776	99.74	50.7
2024-02-08 12:25:00	524.6	0	0	0	133	6.46	10.09	53.3	54.7	99.72	0.3	-0.8	0	54.4	0.63	97	7776	99.74	51.3
2024-02-08 12:30:00	556.2	0	0	0	137	8.48	12.19	53.9	53	99.7	0.3	-0.7	0	54.9	0.67	97	7776	99.73	51.7
2024-02-08 12:35:00	542.8	0	0	0	135	4.38	7.47	54.1	53.6	99.72	0.2	-0.8	0	55.4	0.66	97	7776	99.73	52.2
2024-02-08 12:40:00	600	0	0	0	155	6.6	10.18	54.8	52.4	99.7	0.3	-0.8	0	56	0.7	97	7777	99.73	52.9
2024-02-08 12:45:00	612.6	0	0	0	131	6.44	10.45	55.5	50.6	99.7	0.3	-0.7	0	56.7	0.74	97	7776	99.73	53.5
2024-02-08 12:50:00	550	0	0	0	131	7.74	10.45	56	48.6	99.69	0.3	-0.8	0	57.1	0.79	97	7776	99.71	54
2024-02-08 12:55:00	449.4	0	0	0	137	10.02	14.5	56.2	48.6	99.68	0.3	-0.9	0	57.1	0.79	97	7776	99.69	54.3
2024-02-08 13:00:00	367	0	0	0	116	11.1	14.85	55.8	48.5	99.67	0.3	-0.8	0	56.6	0.78	96	7774	99.67	54.4
2024-02-08 13:05:00	242.6	0	0	0	139	11.12	14.99	55.1	48.9	99.66	0.5	-0.8	0	55.6	0.76	97	7777	99.66	54.2
2024-02-08 13:10:00	214.4	0	0	0	133	10.58	14.67	54.2	50.2	99.65	0.2	-1	0	54.8	0.71	97	7776	99.65	54
2024-02-08 13:15:00	210.8	0	0	0	135	9.33	12.5	53.7	50.5	99.65	0.4	-0.8	0	54.2	0.7	97	7775	99.65	53.8

z6-17454 8352	Port1															Port7		Port8	
	ATMOS 41 All-in-one Weather Station															Battery		Barometer	
Timestamps	W/m² Solar Radiation	in Precipitation	Lightning Activity	miles Lightning Distance	° Wind Direction	mph Wind Speed	mph Gust Speed	°F Air Temp.	% Relative Humidity	kPa Atmospheric Pressure	° X-axis Level	° Y-axis Level	in/h Max Precip Rate	°F RH Sensor Temp	kPa VPD	% Battery Percent	mV Battery Voltage	kPa Reference Pressure	°F Logger Temp.
2024-02-08 13:20:00	217.4	0	0	0	135	10.29	14.09	53.3	52	99.65	0.3	-0.8	0	53.9	0.67	97	7776	99.65	53.7
2024-02-08 13:25:00	231	0	0	0	142	10.76	14.09	53.2	51.3	99.65	0.3	-1	0	53.7	0.67	96	7774	99.65	53.7
2024-02-08 13:30:00	224.8	0	0	0	157	8.7	12.06	53	52.2	99.65	0.3	-0.9	0	53.6	0.66	97	7776	99.65	53.6
2024-02-08 13:35:00	208.6	0	0	0	150	6.82	9.8	52.9	52.9	99.65	0.2	-0.8	0	53.6	0.64	97	7775	99.65	53.6
2024-02-08 13:40:00	191	0	0	0	155	6.22	10.6	52.9	53.8	99.65	0.2	-0.8	0	53.5	0.63	97	7776	99.64	53.6
2024-02-08 13:45:00	168.8	0	0	0	156	8.79	12.64	52.9	52.7	99.64	0.2	-0.9	0	53.4	0.65	97	7775	99.63	53.5
2024-02-08 13:50:00	151.6	0	0	0	149	9.1	11.45	52.8	51.6	99.63	0.2	-0.7	0	53.2	0.66	97	7775	99.63	53.4
2024-02-08 13:55:00	139.8	0	0	0	163	6.62	9.37	52.7	53	99.64	0.1	-0.9	0	53.1	0.64	97	7775	99.63	53.3
2024-02-08 14:00:00	130.8	0	0	0	144	6.38	8.41	52.7	52.7	99.64	0.2	-0.8	0	53.1	0.64	96	7773	99.63	53.2
2024-02-08 14:05:00	129	0	0	0	132	5.55	8.68	52.5	52.4	99.64	0	-0.9	0	52.9	0.64	96	7774	99.62	53.1
2024-02-08 14:10:00	122.6	0	0	0	127	11.01	13.62	52.6	52.8	99.6	0.3	-0.9	0	52.9	0.64	96	7773	99.59	53
2024-02-08 14:15:00	128.8	0	0	0	118	10.18	13.51	52.5	52.9	99.58	0.3	-0.7	0	52.8	0.64	96	7772	99.58	52.9
2024-02-08 14:20:00	149.4	0	0	0	106	10.83	14.07	52.4	52.3	99.58	0.1	-0.8	0	52.8	0.64	96	7773	99.56	52.8
2024-02-08 14:25:00	176.2	0	0	0	107	11.3	14.65	52.5	52.6	99.55	0.3	-0.6	0	52.9	0.64	96	7773	99.55	52.9
2024-02-08 14:30:00	207.4	0	0	0	109	11.14	13.85	52.6	52.2	99.57	0.2	-0.8	0	53.1	0.64	96	7774	99.56	52.9
2024-02-08 14:35:00	244	0	0	0	124	10.18	15.75	52.8	52.4	99.57	0.2	-0.8	0	53.4	0.65	96	7773	99.57	53
2024-02-08 14:40:00	312.8	0	0	0	116	8.63	12.71	53.2	52.6	99.57	0	-0.7	0	54	0.66	96	7773	99.57	53.2
2024-02-08 14:45:00	338	0	0	0	135	9.22	13.04	53.9	52.1	99.57	0.3	-0.8	0	54.7	0.68	96	7772	99.57	53.6
2024-02-08 14:50:00	393	0	0	0	130	9.31	11.79	54.6	51.2	99.56	0.2	-0.8	0	55.6	0.71	96	7774	99.58	54
2024-02-08 14:55:00	200.4	0	0	0	129	9.19	14.52	55.2	49.4	99.58	0.3	-0.8	0	55.8	0.75	96	7773	99.58	54.3
2024-02-08 15:00:00	167.8	0	0	0	144	9.51	13.35	55	49.8	99.59	0.4	-0.8	0	55.4	0.74	96	7772	99.58	54.2
2024-02-08 15:05:00	114	0	0	0	133	8.97	12.68	54.8	49.9	99.58	0.2	-0.9	0	55.1	0.73	96	7773	99.57	54
2024-02-08 15:10:00	149.4	0	0	0	130	8.03	10.54	54.4	50.7	99.58	0.2	-0.8	0	54.8	0.71	96	7772	99.57	53.8
2024-02-08 15:15:00	117.4	0	0	0	143	8.93	12.24	54.1	51.1	99.58	0.2	-0.8	0	54.5	0.7	96	7773	99.57	53.6
2024-02-08 15:20:00	124	0	0	0	143	9.35	11.23	53.9	49.9	99.57	0.2	-0.9	0	54.1	0.71	96	7769	99.55	53.4
2024-02-08 15:25:00	147.8	0	0	0	131	9.48	15.82	53.5	51.7	99.55	0.2	-0.8	0	54	0.68	96	7771	99.54	53.2
2024-02-08 15:30:00	185	0	0	0	144	10.33	13.24	53.5	51.2	99.53	0	-0.7	0	54	0.68	96	7769	99.53	53.2
2024-02-08 15:35:00	133.6	0	0	0	144	8.52	10.89	53.6	51.7	99.55	0.1	-0.8	0	54.1	0.68	96	7767	99.54	53.2
2024-02-08 15:40:00	102.4	0	0	0	139	7.56	10.65	53.6	52.3	99.55	0.2	-0.9	0	53.9	0.67	96	7769	99.54	53.1
2024-02-08 15:45:00	103.6	0	0	0	138	10.87	13.98	53.3	51.1	99.53	0.2	-0.8	0	53.6	0.68	96	7768	99.52	52.9
2024-02-08 15:50:00	93.2	0	0	0	135	9.55	14.36	53.2	50.8	99.53	0.3	-0.7	0	53.4	0.68	96	7767	99.52	52.7
2024-02-08 15:55:00	79.2	0	0	0	136	12.17	14.88	53	51.1	99.53	0.2	-0.6	0	53.1	0.67	96	7767	99.52	52.4
2024-02-08 16:00:00	68.2	0	0	0	128	9.26	11.95	52.8	51	99.53	0.1	-0.7	0	53	0.67	96	7767	99.51	52.2
2024-02-08 16:05:00	62.8	0	0	0	125	9.75	13.11	52.4	51.9	99.53	0.2	-0.8	0	52.5	0.65	95	7765	99.52	51.9
2024-02-08 16:10:00	59	0	0	0	113	9.48	13.11	52.1	51.5	99.53	0.1	-0.9	0	52.3	0.64	95	7764	99.52	51.7
2024-02-08 16:15:00	50.8	0	0	0	104	8.28	11.83	52.1	50.8	99.53	0.1	-0.8	0	52.2	0.65	95	7766	99.51	51.5
2024-02-08 16:20:00	40.8	0	0	0	108	8.03	11.21	51.8	52.5	99.53	0.1	-0.9	0	52	0.62	95	7766	99.52	51.2
2024-02-08 16:25:00	35	0	0	0	109	8.59	10.45	51.5	54.1	99.54	0	-0.8	0	51.6	0.6	95	7764	99.52	50.9
2024-02-08 16:30:00	30	0	0	0	105	8.52	11.61	51.2	54.5	99.53	0.2	-0.9	0	51.3	0.58	95	7763	99.51	50.6
2024-02-08 16:35:00	24.4	0	0	0	108	8.61	10.16	50.9	55.4	99.52	0	-0.8	0	51	0.57	95	7761	99.5	50.3
2024-02-08 16:40:00	18.2	0	0	0	115	8.41	10.89	50.7	56.2	99.52	0	-0.9	0	50.7	0.55	95	7761	99.5	50
2024-02-08 16:45:00	14	0	0	0	115	8.48	11.86	50.5	56.5	99.51	0.1	-1	0	50.5	0.54	95	7761	99.49	49.8
2024-02-08 16:50:00	10.8	0	0	0	111	9.6	11.27	50.3	56.5	99.49	0	-0.8	0	50.3	0.54	95	7760	99.46	49.6
2024-02-08 16:55:00	8.4	0	0	0	112	9.19	11.65	50.1	57.1	99.47	0.1	-0.9	0	50.1	0.53	95	7759	99.45	49.3
2024-02-08 17:00:00	6.8	0	0	0	114	10.11	13.06	49.9	57.1	99.46	0.1	-0.9	0	49.9	0.52	95	7760	99.45	49.1
2024-02-08 17:05:00	3.4	0	0	0	117	9.17	11.81	49.7	57.4	99.46	0	-0.7	0	49.7	0.52	95	7759	99.45	48.9
2024-02-08 17:10:00	1.4	0	0	0	118	9.51	12.21	49.5	57.5	99.45	0.1	-0.9	0	49.6	0.51	95	7758	99.44	48.7
2024-02-08 17:15:00	0.8	0	0	0	113	8.93	10.33	49.3	57.7	99.45	0	-0.7	0	49.3	0.51	95	7761	99.43	48.5
2024-02-08 17:20:00	0	0	0	0	115	8.99	11.18	49.1	57.7	99.44	0	-0.9	0	49.1	0.5	95	7759	99.43	48.3
2024-02-08 17:25:00	0	0	0	0	119	8.32	9.93	48.9	58.4	99.44	0	-0.8	0	48.9	0.49	95	7758	99.43	48
2024-02-08 17:30:00	0	0	0	0	125	8.28	12.5	48.7	58.5	99.45	0	-0.8	0	48.7	0.49	94	7757	99.43	47.8
2024-02-08 17:35:00	0	0	0	0	121	11.05	13.6	48.6	58.6	99.43	0	-1	0	48.6	0.48	94	7756	99.41	47.8
2024-02-08 17:40:00	0	0	0	0	124	9.98	13.02	48.6	58.6	99.41	0	-0.7	0	48.6	0.48	94	7755	99.4	47.7
2024-02-08 17:45:00	0	0	0	0	135	9.84	11.7	48.6	58.5	99.42	-0.1	-0.9	0	48.6	0.48	94	7757	99.4	47.6
2024-02-08 17:50:00	0	0	0	0	139	9.26	11.81	48.6	58.3	99.43	0	-1	0	48.6	0.48	94	7756	99.42	47.5
2024-02-08 17:55:00	0	0	0	0	136	8.95	12.19	48.5	57.8	99.44	-0.2	-0.8	0	48.5	0.49	94	7757	99.42	47.4
2024-02-08 18:00:00	0	0	0	0	141	8.34	10.4	48.3	58.2	99.44	0.1	-0.8	0	48.3	0.48	94	7754	99.42	47.2
2024-02-08 18:05:00	0	0	0	0	134	9.28	11.56	48.2	58.3	99.44	0.1	-0.9	0	48.1	0.48	94	7754	99.42	46.9
2024-02-08 18:10:00	0	0	0	0	127	9.1	10.56	48	58.1	99.43	0	-0.8	0	48	0.48	94	7753	99.41	46.7
2024-02-08 18:15:00	0	0	0	0	134	8.46	9.89	47.8	58.4	99.42	-0.1	-0.7	0	47.8	0.47	94	7754	99.41	46.5
2024-02-08 18:20:00	0	0	0	0	136	7.94	9.82	47.6	58.2	99.43	-0.1	-0.8	0	47.6	0.47	94	7751	99.41	46.3
2024-02-08 18:25:00	0	0	0	0	132	9.26	11.07	47.5	57.9	99.42	0.1	-0.7	0	47.5	0.47	94	7754	99.4	46.2
2024-02-08 18:30:00	0	0	0	0	138	8.16	10.83	47.5	58	99.42	0	-0.7	0	47.5	0.47	94	7751	99.41	46.1
2024-02-08 18:35:00	0	0	0	0	143	8.23	11.05	47.4	57.6	99.43	0.1	-0.8	0	47.4	0.47	94	7754	99.41	46

z6-17454 8352	Port1															Port7		Port8	
	ATMOS 41 All-in-one Weather Station															Battery		Barometer	
Timestamps	W/m² Solar Radiation	in Precipitation	Lightning Activity	miles Lightning Distance	° Wind Direction	mph Wind Speed	mph Gust Speed	°F Air Temp.	% Relative Humidity	kPa Atmospheric Pressure	° X-axis Level	° Y-axis Level	in/h Max Precip Rate	°F RH Sensor Temp	kPa VPD	% Battery Percent	mV Battery Voltage	kPa Reference Pressure	°F Logger Temp.
2024-02-08 18:40:00	0	0	0	0	151	8.03	10.4	47.4	56.8	99.43	0	-0.8	0	47.4	0.48	94	7753	99.42	45.9
2024-02-08 18:45:00	0	0	0	0	151	7.94	9.01	47.3	57.4	99.43	0	-0.8	0	47.3	0.47	94	7751	99.41	45.8
2024-02-08 18:50:00	0	0	0	0	146	7.4	8.88	47.2	57.1	99.43	0	-0.9	0	47.2	0.47	94	7751	99.41	45.6
2024-02-08 18:55:00	0	0	0	0	146	7.63	9.17	47	56.9	99.43	0	-0.8	0	47	0.47	93	7749	99.41	45.5
2024-02-08 19:00:00	0	0	0	0	143	8.19	9.44	47	56.7	99.42	0	-0.8	0	47	0.48	94	7750	99.4	45.5
2024-02-08 19:05:00	0	0	0	0	142	8.39	9.93	46.9	56.6	99.41	0.1	-0.9	0	46.9	0.47	93	7749	99.39	45.4
2024-02-08 19:10:00	0	0	0	0	140	8.3	9.8	46.8	56.4	99.41	-0.1	-0.8	0	46.8	0.47	94	7751	99.38	45.4
2024-02-08 19:15:00	0	0	0	0	138	8.05	9.8	46.8	56.2	99.4	-0.1	-0.9	0	46.8	0.48	94	7752	99.37	45.2
2024-02-08 19:20:00	0	0	0	0	132	8.75	10.45	46.7	55.9	99.38	0	-0.8	0	46.7	0.48	93	7748	99.36	45.1
2024-02-08 19:25:00	0	0	0	0	136	8.93	10.6	46.7	56	99.37	0	-0.8	0	46.7	0.48	93	7749	99.36	45
2024-02-08 19:30:00	0	0	0	0	138	9.28	11.56	46.4	55.9	99.37	0	-0.9	0	46.4	0.47	94	7751	99.35	44.9
2024-02-08 19:35:00	0	0	0	0	132	9.46	12.71	46.5	56	99.35	0	-0.8	0	46.5	0.47	93	7749	99.33	44.8
2024-02-08 19:40:00	0	0	0	0	123	9.69	12.17	46.4	55.8	99.34	0	-0.8	0	46.4	0.47	93	7748	99.31	44.8
2024-02-08 19:45:00	0	0	0	0	123	9.17	11.88	46.3	55.4	99.33	0	-0.8	0	46.3	0.48	93	7749	99.31	44.7
2024-02-08 19:50:00	0	0	0	0	126	7.92	9.73	46.1	55.7	99.33	0.1	-0.8	0	46.1	0.47	93	7748	99.31	44.5
2024-02-08 19:55:00	0	0	0	0	135	8.16	9.71	45.9	56.4	99.33	-0.1	-0.8	0	45.9	0.46	93	7748	99.31	44.3
2024-02-08 20:00:00	0	0	0	0	156	7.76	9.08	45.6	57.2	99.35	-0.1	-0.8	0	45.6	0.45	93	7746	99.32	43.8
2024-02-08 20:05:00	0	0	0	0	147	8.63	10.07	45.3	57.3	99.33	-0.1	-0.8	0	45.2	0.44	93	7747	99.31	43.4
2024-02-08 20:10:00	0	0	0	0	148	9.01	10.71	45	57.8	99.32	-0.1	-0.8	0	45	0.43	93	7748	99.3	43.1
2024-02-08 20:15:00	0	0	0	0	125	12.17	14.65	44.9	58.2	99.27	-0.1	-0.7	0	44.9	0.42	93	7745	99.25	43
2024-02-08 20:20:00	0	0	0	0	132	12.12	16.35	44.7	58.8	99.28	-0.2	-0.8	0	44.7	0.41	93	7746	99.26	42.9
2024-02-08 20:25:00	0	0	0	0	137	12.37	18.37	44.6	58.6	99.26	0.1	-0.6	0	44.6	0.41	93	7744	99.26	42.9
2024-02-08 20:30:00	0	0	0	0	148	10.83	13.67	44.5	58.4	99.29	-0.3	-0.6	0	44.5	0.41	93	7746	99.27	42.8
2024-02-08 20:35:00	0	0	0	0	151	11.36	13.82	44.4	58.3	99.3	-0.2	-0.8	0	44.5	0.41	93	7745	99.29	42.8
2024-02-08 20:40:00	0	0	0	0	153	9.33	12.53	44.3	58.6	99.32	-0.1	-0.9	0	44.3	0.41	93	7744	99.3	42.6
2024-02-08 20:45:00	0	0	0	0	133	9.98	14.29	44.2	58.9	99.3	-0.2	-0.9	0	44.2	0.41	93	7745	99.28	42.4
2024-02-08 20:50:00	0	0	0	0	121	9.66	12.66	44.1	58.6	99.28	-0.2	-0.8	0	44.1	0.41	93	7743	99.26	42.3
2024-02-08 20:55:00	0	0	0	0	127	9.33	11.79	44.1	58.9	99.27	0	-0.8	0	44.1	0.4	93	7742	99.25	42.2
2024-02-08 21:00:00	0	0	0	0	125	9.24	11.7	43.9	58.7	99.28	-0.1	-0.8	0	43.9	0.4	93	7744	99.26	42.1
2024-02-08 21:05:00	0	0	0	0	141	7.34	10.47	43.9	58.5	99.3	-0.2	-0.8	0	44	0.4	93	7742	99.28	42.1
2024-02-08 21:10:00	0	0	0	0	153	7.58	9.93	43.8	58	99.3	-0.2	-0.8	0	43.8	0.41	93	7743	99.28	42
2024-02-08 21:15:00	0	0	0	0	151	8.48	9.55	43.8	58.9	99.29	-0.2	-0.8	0	43.9	0.4	93	7742	99.27	41.7
2024-02-08 21:20:00	0	0	0	0	149	8.7	11.95	43.7	59.2	99.29	-0.2	-0.9	0	43.7	0.39	93	7743	99.26	41.4
2024-02-08 21:25:00	0	0	0	0	146	8.01	9.82	43.4	59.7	99.26	-0.3	-0.7	0	43.4	0.39	93	7742	99.24	41
2024-02-08 21:30:00	0	0	0	0	154	8.3	9.35	43.2	59.9	99.25	-0.1	-0.9	0	43.1	0.38	92	7741	99.23	40.7
2024-02-08 21:35:00	0	0	0	0	136	8.84	10.67	43.2	60.1	99.25	-0.1	-0.7	0	43.2	0.38	92	7739	99.22	40.8
2024-02-08 21:40:00	0	0	0	0	121	10.63	12.08	43.1	59.5	99.22	-0.1	-0.8	0	43.1	0.38	92	7740	99.19	40.8
2024-02-08 21:45:00	0	0	0	0	123	9.33	12.21	43	59.7	99.21	-0.1	-0.8	0	43	0.38	92	7741	99.19	40.8
2024-02-08 21:50:00	0	0	0	0	116	7.02	9.64	42.9	59.9	99.21	-0.1	-0.7	0	42.9	0.38	92	7739	99.19	40.8
2024-02-08 21:55:00	0	0	0	0	108	6.67	9.42	42.8	59.8	99.21	-0.2	-0.8	0	42.8	0.38	92	7740	99.19	40.7
2024-02-08 22:00:00	0	0	0	0	121	7.34	9.6	42.9	59.7	99.21	-0.2	-0.7	0	42.9	0.38	92	7739	99.19	40.7
2024-02-08 22:05:00	0	0	0	0	125	8.97	10.58	43	59.9	99.2	-0.2	-0.8	0	42.9	0.38	92	7738	99.17	40.9
2024-02-08 22:10:00	0	0	0	0	123	10.56	12.28	43	60.6	99.17	-0.2	-0.9	0	43	0.37	92	7739	99.15	40.9
2024-02-08 22:15:00	0	0	0	0	133	9.19	11.77	42.9	61.3	99.16	-0.1	-0.8	0	42.9	0.36	92	7741	99.14	41
2024-02-08 22:20:00	0	0	0	0	125	9.17	11.07	42.9	61.4	99.15	-0.2	-0.8	0	42.8	0.36	92	7740	99.14	41
2024-02-08 22:25:00	0	0	0	0	132	6.89	9.8	42.8	61.1	99.17	-0.1	-0.8	0	42.8	0.36	92	7741	99.15	41.1
2024-02-08 22:30:00	0	0	0	0	130	5.41	6.17	42.9	61.3	99.17	-0.2	-0.7	0	42.9	0.36	92	7738	99.15	41.2
2024-02-08 22:35:00	0	0	0	0	136	6.78	8.66	43.1	60.4	99.17	-0.2	-0.7	0	43.1	0.37	92	7738	99.14	41.3
2024-02-08 22:40:00	0	0	0	0	138	8.39	10.65	43.3	60.6	99.15	-0.2	-0.8	0	43.3	0.38	92	7736	99.13	41.5
2024-02-08 22:45:00	0	0	0	0	135	8.23	10.47	43.4	60.9	99.14	-0.1	-0.8	0	43.4	0.37	92	7737	99.12	41.6
2024-02-08 22:50:00	0	0	0	0	124	8.05	10.13	43.7	60.6	99.13	-0.1	-0.7	0	43.7	0.38	92	7738	99.11	41.8
2024-02-08 22:55:00	0	0	0	0	128	8.7	10.94	43.8	60.5	99.12	-0.2	-0.8	0	43.8	0.38	92	7736	99.1	42
2024-02-08 23:00:00	0	0	0	0	139	9.69	12.59	43.9	60.5	99.12	-0.1	-0.7	0	43.9	0.39	92	7737	99.11	42.2
2024-02-08 23:05:00	0	0	0	0	130	10.04	12.33	44.1	60.3	99.12	-0.1	-0.7	0	44.1	0.39	92	7736	99.11	42.4
2024-02-08 23:10:00	0	0	0	0	133	8.05	10	44.3	59.9	99.13	-0.2	-0.8	0	44.3	0.4	92	7737	99.11	42.5
2024-02-08 23:15:00	0	0	0	0	140	8.14	10.25	44.4	60	99.12	-0.1	-0.8	0	44.4	0.4	92	7736	99.11	42.7
2024-02-08 23:20:00	0	0	0	0	150	7.25	9.4	44.5	60.1	99.13	-0.1	-0.8	0	44.6	0.4	92	7737	99.11	42.7
2024-02-08 23:25:00	0	0	0	0	142	7.81	9.19	44.5	60.2	99.13	-0.2	-0.7	0	44.5	0.4	92	7736	99.11	42.8
2024-02-08 23:30:00	0	0	0	0	142	8.77	12.84	44.6	59.9	99.12	-0.1	-0.9	0	44.6	0.4	92	7738	99.1	42.9
2024-02-08 23:35:00	0	0	0	0	145	7.67	12.71	44.6	59.9	99.12	0	-0.7	0	44.6	0.4	92	7735	99.1	43
2024-02-08 23:40:00	0	0	0	0	123	6.58	8.16	44.7	59.8	99.11	-0.1	-0.8	0	44.7	0.4	92	7735	99.09	43
2024-02-08 23:45:00	0	0	0	0	109	7.05	9.44	44.7	59.1	99.1	-0.1	-0.8	0	44.7	0.41	92	7735	99.08	43
2024-02-08 23:50:00	0	0	0	0	113	8.03	10.67	44.9	59	99.09	0	-0.9	0	44.9	0.42	92	7736	99.08	43.1
2024-02-08 23:55:00	0	0	0	0	133	6.44	9.22	44.9	59.1	99.11	-0.1	-0.7	0	44.9	0.41	92	7737	99.08	43.2

z6-17454 8352	Port1															Port7		Port8	
	ATMOS 41 All-in-one Weather Station															Battery		Barometer	
Timestamps	W/m² Solar Radiation	in Precipitation	Lightning Activity	miles Lightning Distance	° Wind Direction	mph Wind Speed	mph Gust Speed	°F Air Temp.	% Relative Humidity	kPa Atmospheric Pressure	° X-axis Level	° Y-axis Level	in/h Max Precip Rate	°F RH Sensor Temp	kPa VPD	% Battery Percent	mV Battery Voltage	kPa Reference Pressure	°F Logger Temp.
2024-02-09 00:00:00	0	0	0	0	139	9.13	11.34	44.9	59.5	99.08	-0.1	-0.7	0	44.9	0.41	92	7735	99.06	43.2
2024-02-09 00:05:00	0	0	0	0	149	8.57	11.34	44.9	59.6	99.08	-0.1	-0.7	0	44.9	0.41	90	7718	99.06	43.4
2024-02-09 00:10:00	0	0	0	0	155	10.33	12.93	44.8	59.6	99.08	0	-0.6	0	44.8	0.41	89	7714	99.06	43.6
2024-02-09 00:15:00	0	0	0	0	155	9.31	12.12	44.8	60.1	99.08	-0.1	-0.8	0	44.8	0.4	89	7710	99.07	43.8
2024-02-09 00:20:00	0	0	0	0	156	8.88	10.74	45	59.5	99.08	-0.1	-0.9	0	44.9	0.41	90	7722	99.07	43.8
2024-02-09 00:25:00	0	0	0	0	155	10.16	14.03	45	59.1	99.09	0.1	-1	0	44.9	0.42	90	7721	99.07	43.8
2024-02-09 00:30:00	0	0	0	0	156	9.17	14.09	45.1	58.7	99.08	0	-0.9	0	45.1	0.42	90	7724	99.06	43.9
2024-02-09 00:35:00	0	0	0	0	157	9.15	11.41	45.2	58.3	99.08	-0.1	-0.8	0	45.2	0.43	90	7723	99.06	43.9
2024-02-09 00:40:00	0	0	0	0	147	7.83	10.33	45.2	58.5	99.07	-0.1	-0.8	0	45.2	0.43	90	7721	99.05	43.9
2024-02-09 00:45:00	0	0	0	0	164	8.3	11.92	45.1	58.5	99.07	-0.1	-0.8	0	45.1	0.42	90	7723	99.05	43.9
2024-02-09 00:50:00	0	0	0	0	159	7.14	8.86	45.1	58.7	99.06	0	-0.8	0	45.1	0.42	90	7723	99.05	43.8
2024-02-09 00:55:00	0	0	0	0	155	6.93	10.8	45.1	59	99.07	-0.1	-0.7	0	45	0.42	90	7723	99.05	43.6
2024-02-09 01:00:00	0	0	0	0	146	6.24	8.19	45	58.1	99.07	-0.1	-0.7	0	45	0.43	90	7723	99.05	43.6
2024-02-09 01:05:00	0	0	0	0	125	4.27	5.75	45.1	57.8	99.07	-0.2	-0.8	0	45.1	0.43	90	7723	99.05	43.6
2024-02-09 01:10:00	0	0	0	0	123	5.53	7.23	45	58	99.07	-0.1	-0.8	0	45	0.43	90	7723	99.05	43.5
2024-02-09 01:15:00	0	0	0	0	135	6.85	8.46	45	58.6	99.06	-0.1	-0.7	0	45	0.42	90	7723	99.05	43.5
2024-02-09 01:20:00	0	0	0	0	120	8.05	11.56	44.9	58.9	99.06	-0.1	-0.8	0	44.9	0.42	90	7723	99.05	43.5
2024-02-09 01:25:00	0	0	0	0	125	7.07	8.5	45	59.1	99.06	0	-0.8	0	45	0.42	91	7725	99.04	43.5
2024-02-09 01:30:00	0	0	0	0	122	7.94	9.6	44.8	59.4	99.04	-0.2	-0.8	0	44.8	0.41	90	7723	99.03	43.4
2024-02-09 01:35:00	0	0	0	0	130	7.63	10.63	44.8	59.4	99.06	-0.1	-0.8	0	44.8	0.41	90	7719	99.04	43.5
2024-02-09 01:40:00	0	0	0	0	134	6.42	7.85	44.7	60	99.06	0	-0.7	0	44.7	0.4	91	7725	99.03	43.4
2024-02-09 01:45:00	0	0	0	0	126	7.43	9.44	44.6	60	99.04	-0.1	-0.8	0	44.6	0.4	90	7723	99.01	43.2
2024-02-09 01:50:00	0	0	0	0	128	9.6	14.12	44.7	60.1	99.02	-0.1	-0.8	0	44.7	0.4	90	7721	99	43.2
2024-02-09 01:55:00	0	0	0	0	121	10.18	12.3	44.7	59.8	99.01	-0.1	-0.7	0	44.7	0.4	90	7719	98.99	43.3
2024-02-09 02:00:00	0	0	0	0	126	10.49	13.49	44.6	59.3	98.99	-0.2	-0.7	0	44.6	0.41	90	7719	98.98	43.3
2024-02-09 02:05:00	0	0	0	0	134	11.25	14.16	44.6	60	98.99	-0.2	-0.7	0	44.6	0.4	90	7720	98.98	43.3
2024-02-09 02:10:00	0	0	0	0	150	10.11	13.04	44.5	60.2	99	-0.1	-0.5	0	44.5	0.4	90	7720	98.98	43.2
2024-02-09 02:15:00	0	0	0	0	152	9.37	13.4	44.5	60.3	99.01	-0.2	-0.9	0	44.6	0.4	90	7721	98.99	43.2
2024-02-09 02:20:00	0	0	0	0	166	7.27	8.88	44.5	60.8	99.01	-0.1	-0.8	0	44.5	0.39	90	7719	98.99	42.9
2024-02-09 02:25:00	0	0	0	0	153	8.41	11.25	44.3	60.7	99	-0.2	-0.7	0	44.2	0.39	90	7719	98.98	42.7
2024-02-09 02:30:00	0	0	0	0	146	8.16	10.4	44.1	61.3	98.99	-0.3	-0.7	0	44.1	0.38	90	7719	98.97	42.6
2024-02-09 02:35:00	0	0	0	0	147	7	9.4	44.1	61.2	99	-0.1	-0.8	0	44.1	0.38	90	7719	98.98	42.5
2024-02-09 02:40:00	0	0	0	0	132	8.79	11.88	44	61.2	98.98	-0.1	-0.8	0	44	0.38	90	7722	98.96	42.3
2024-02-09 02:45:00	0	0	0	0	133	11.21	14.43	44	61.7	98.97	-0.2	-0.8	0	44	0.37	90	7720	98.95	42.2
2024-02-09 02:50:00	0	0	0	0	145	11.07	13.31	43.9	62.6	98.97	0	-0.6	0	43.9	0.36	90	7719	98.95	42.2
2024-02-09 02:55:00	0	0	0	0	151	10.07	13.78	43.7	62.9	98.97	-0.1	-0.9	0	43.6	0.36	90	7720	98.95	42.1
2024-02-09 03:00:00	0	0	0	0	153	8.37	11.25	43.4	63.4	98.98	-0.3	-0.6	0	43.4	0.35	90	7719	98.96	41.9
2024-02-09 03:05:00	0	0	0	0	137	8.19	11.56	43.3	63.1	98.97	-0.2	-0.8	0	43.3	0.35	90	7716	98.95	41.8
2024-02-09 03:10:00	0	0	0	0	140	7.38	10.07	43.4	62.8	98.97	-0.2	-0.7	0	43.4	0.36	90	7717	98.95	41.6
2024-02-09 03:15:00	0	0	0	0	144	8.03	10.31	43.2	63.1	98.98	-0.2	-0.9	0	43.2	0.35	90	7716	98.96	41.3
2024-02-09 03:20:00	0	0	0	0	148	7.7	9.53	43.1	63.4	98.99	-0.1	-0.7	0	43.1	0.35	90	7716	98.97	41.2
2024-02-09 03:25:00	0	0	0	0	152	6.29	8.63	43	63.7	98.99	-0.2	-0.8	0	43	0.34	89	7713	98.97	41
2024-02-09 03:30:00	0	0	0	0	141	6.44	7.83	42.8	63.9	98.98	-0.1	-0.7	0	42.8	0.34	90	7716	98.96	40.7
2024-02-09 03:35:00	0	0	0	0	131	5.79	8.28	42.7	64.2	98.98	-0.2	-0.8	0	42.7	0.33	90	7717	98.96	40.6
2024-02-09 03:40:00	0	0	0	0	131	4.54	5.53	42.5	63.9	98.98	-0.2	-0.7	0	42.5	0.33	90	7716	98.96	40.3
2024-02-09 03:45:00	0	0	0	0	132	4.99	6.29	42.4	64.2	98.97	-0.2	-0.8	0	42.4	0.33	90	7717	98.95	40.1
2024-02-09 03:50:00	0	0	0	0	114	4.25	5.66	42.2	64.1	98.96	-0.2	-0.8	0	42.2	0.33	90	7717	98.94	39.9
2024-02-09 03:55:00	0	0	0	0	120	4.5	6.53	42.2	63.7	98.96	-0.1	-0.8	0	42.2	0.33	90	7716	98.93	39.9
2024-02-09 04:00:00	0	0	0	0	113	5.97	6.44	42.3	64	98.96	-0.2	-0.8	0	42.3	0.33	90	7717	98.94	40
2024-02-09 04:05:00	0	0	0	0	116	5.46	6.44	42.3	64.4	98.97	-0.2	-0.8	0	42.3	0.33	89	7714	98.95	40.1
2024-02-09 04:10:00	0	0	0	0	123	6.31	8.46	42.4	64.2	98.97	-0.2	-0.8	0	42.4	0.33	90	7716	98.95	40.2
2024-02-09 04:15:00	0	0	0	0	134	7.49	8.16	42.5	64.3	98.98	-0.2	-0.8	0	42.5	0.33	89	7713	98.96	40.3
2024-02-09 04:20:00	0	0	0	0	135	7.16	8.19	42.4	64.9	98.98	-0.1	-0.7	0	42.4	0.32	89	7714	98.96	40.4
2024-02-09 04:25:00	0	0	0	0	142	7.9	8.93	42.5	64.7	98.97	-0.1	-0.6	0	42.5	0.33	89	7715	98.96	40.6
2024-02-09 04:30:00	0	0	0	0	140	7.34	8.52	42.7	64.5	98.97	-0.1	-0.8	0	42.7	0.33	89	7714	98.95	40.8
2024-02-09 04:35:00	0	0	0	0	138	7.9	8.79	42.8	64.2	98.96	-0.2	-0.8	0	42.8	0.33	89	7713	98.94	41.1
2024-02-09 04:40:00	0	0	0	0	150	8.1	10.45	43.1	63.7	98.96	-0.2	-0.8	0	43.1	0.34	89	7713	98.94	41.4
2024-02-09 04:45:00	0	0	0	0	154	6.93	8.93	43.3	63.5	98.97	-0.3	-0.8	0	43.3	0.35	90	7716	98.95	41.7
2024-02-09 04:50:00	0	0	0	0	151	8.1	9.82	43.6	63.3	98.97	-0.1	-0.8	0	43.6	0.35	89	7714	98.95	42
2024-02-09 04:55:00	0	0	0	0	158	7.25	9.15	43.9	62.7	98.98	-0.1	-0.7	0	44	0.36	89	7715	98.97	42.3
2024-02-09 05:00:00	0	0	0	0	154	8.41	10.29	44.1	63.7	98.99	0	-0.8	0	44.1	0.36	89	7714	98.97	42.4
2024-02-09 05:05:00	0	0	0	0	151	7.99	10.2	44	64.1	98.99	-0.1	-0.8	0	44	0.35	89	7713	98.97	42.5
2024-02-09 05:10:00	0	0	0	0	140	8.75	11.43	44	64.1	98.99	0	-0.8	0	44.1	0.35	89	7711	98.97	42.6
2024-02-09 05:15:00	0	0	0	0	137	8.48	10.4	44.2	64.1	98.99	-0.1	-0.9	0	44.2	0.35	89	7713	98.97	42.7

z6-17454 8352	Port1															Port7		Port8	
	ATMOS 41 All-in-one Weather Station															Battery		Barometer	
Timestamps	W/m² Solar Radiation	in Precipitation	Lightning Activity	miles Lightning Distance	° Wind Direction	mph Wind Speed	mph Gust Speed	°F Air Temp.	% Relative Humidity	kPa Atmospheric Pressure	° X-axis Level	° Y-axis Level	in/h Max Precip Rate	°F RH Sensor Temp	kPa VPD	% Battery Percent	mV Battery Voltage	kPa Reference Pressure	°F Logger Temp.
2024-02-09 05:20:00	0	0	0	0	133	7.47	9.22	44.3	63.9	98.99	-0.1	-0.7	0	44.4	0.36	89	7713	98.97	42.8
2024-02-09 05:25:00	0	0	0	0	133	7.81	9.46	44.4	64.3	98.99	0	-0.7	0	44.4	0.35	89	7713	98.97	42.9
2024-02-09 05:30:00	0	0	0	0	129	7.92	10.56	44.5	63.8	98.98	-0.1	-0.8	0	44.5	0.36	89	7712	98.96	43
2024-02-09 05:35:00	0	0	0	0	138	7.85	8.99	44.5	63.7	98.97	-0.1	-0.8	0	44.5	0.36	89	7711	98.96	43.2
2024-02-09 05:40:00	0	0	0	0	145	8.25	10.49	44.8	63.2	98.98	0	-0.8	0	44.8	0.37	89	7713	98.96	43.3
2024-02-09 05:45:00	0	0	0	0	150	8.21	9.53	44.9	63.9	98.98	-0.2	-0.8	0	44.9	0.37	89	7714	98.96	43.4
2024-02-09 05:50:00	0	0	0	0	145	8.21	9.37	45	63.6	98.97	-0.1	-0.8	0	45	0.37	89	7713	98.95	43.6
2024-02-09 05:55:00	0	0	0	0	143	8.46	10.33	45.1	63.8	98.96	-0.1	-0.8	0	45.1	0.37	89	7710	98.94	43.6
2024-02-09 06:00:00	0	0	0	0	140	8.79	10.51	45	63.2	98.96	0	-0.8	0	45	0.37	89	7713	98.94	43.5
2024-02-09 06:05:00	0	0	0	0	145	9.26	10.4	44.8	63.4	98.95	-0.1	-0.7	0	44.9	0.37	89	7711	98.93	43.3
2024-02-09 06:10:00	0	0	0	0	149	10.49	12.84	44.6	63.8	98.95	-0.3	-0.7	0	44.6	0.36	89	7714	98.93	43.1
2024-02-09 06:15:00	0	0	0	0	145	10.07	11.88	44.6	63.9	98.95	-0.1	-0.7	0	44.6	0.36	89	7713	98.93	43
2024-02-09 06:20:00	0	0	0	0	143	8.77	11.27	44.5	64.1	98.95	0	-0.7	0	44.5	0.36	89	7711	98.94	43
2024-02-09 06:25:00	0	0	0	0	130	8.1	9.46	44.5	64.1	98.95	0	-0.8	0	44.6	0.36	89	7712	98.94	43.1
2024-02-09 06:30:00	0	0	0	0	133	8.23	9.95	44.4	64.1	98.95	-0.1	-0.7	0	44.5	0.36	89	7710	98.93	43
2024-02-09 06:35:00	0	0	0	0	139	8.63	10.76	44.2	64.8	98.95	-0.1	-0.8	0	44.2	0.35	89	7712	98.93	42.9
2024-02-09 06:40:00	0	0	0	0	145	9.28	11.36	44.2	64.8	98.95	-0.1	-0.7	0	44.2	0.35	89	7711	98.93	42.7
2024-02-09 06:45:00	0.2	0	0	0	143	10.36	12.26	44	65.7	98.93	-0.3	-0.8	0	44	0.34	89	7711	98.92	42.5
2024-02-09 06:50:00	1.2	0	0	0	144	9.86	11.16	43.8	66	98.93	-0.1	-0.7	0	43.8	0.33	89	7711	98.92	42.3
2024-02-09 06:55:00	2.6	0	0	0	146	9.53	11.48	43.6	66.3	98.93	-0.1	-0.9	0	43.5	0.32	89	7709	98.92	42.1
2024-02-09 07:00:00	4.8	0	0	0	152	10.02	12.64	43.4	66.6	98.93	-0.1	-0.6	0	43.4	0.32	89	7711	98.92	42
2024-02-09 07:05:00	7.4	0	0	0	150	11.14	13.29	43.4	66.8	98.93	-0.2	-0.7	0	43.5	0.32	89	7710	98.91	42
2024-02-09 07:10:00	10.6	0	0	0	154	10.33	12.19	43.6	66.9	98.93	-0.2	-0.7	0	43.6	0.32	89	7710	98.92	42
2024-02-09 07:15:00	14.2	0	0	0	155	10.09	11.72	43.7	67.1	98.93	-0.2	-0.8	0	43.7	0.32	88	7707	98.92	42
2024-02-09 07:20:00	35	0	0	0	155	9.35	12.01	43.8	67	98.93	-0.1	-0.8	0	43.9	0.32	89	7712	98.92	42
2024-02-09 07:25:00	51.2	0	0	0	154	9.46	11.21	44.3	66.9	98.93	-0.1	-0.9	0	44.4	0.33	89	7714	98.93	42.2
2024-02-09 07:30:00	62.8	0	0	0	150	9.22	11.23	44.8	66.8	98.94	-0.1	-0.7	0	45	0.34	90	7718	98.93	42.5
2024-02-09 07:35:00	72.2	0	0	0	146	8.81	10.18	45.4	65.9	98.93	0	-0.9	0	45.6	0.35	90	7722	98.93	43
2024-02-09 07:40:00	83.6	0	0	0	142	9.44	11.43	45.8	65	98.93	0	-0.9	0	45.9	0.37	90	7723	98.93	43.4
2024-02-09 07:45:00	92.4	0	0	0	141	9.55	11.18	46	64.7	98.93	0	-0.8	0	46.3	0.37	91	7727	98.92	43.9
2024-02-09 07:50:00	102	0	0	0	140	9.1	10.56	46.3	64.3	98.93	-0.2	-0.7	0	46.6	0.38	92	7733	98.93	44.4
2024-02-09 07:55:00	109	0	0	0	139	9.4	12.06	47	63.7	98.93	0	-0.7	0	47.3	0.4	92	7738	98.93	44.9
2024-02-09 08:00:00	114.8	0	0	0	139	8.75	11.18	47.4	62.9	98.93	0	-0.8	0	47.8	0.41	93	7743	98.93	45.6
2024-02-09 08:05:00	126.8	0	0	0	139	9.44	11.12	48.1	61.9	98.93	0.1	-0.8	0	48.4	0.44	93	7746	98.94	46.1
2024-02-09 08:10:00	140.8	0	0	0	141	8.57	10.54	48.5	62.1	98.94	0.1	-0.9	0	48.8	0.44	94	7751	98.94	46.7
2024-02-09 08:15:00	155.2	0	0	0	134	10.2	12.77	49	61.2	98.93	0	-0.9	0	49.3	0.46	94	7754	98.94	47.2
2024-02-09 08:20:00	171	0	0	0	135	9.86	14.16	49.3	60.9	98.93	0.1	-0.6	0	49.7	0.47	94	7757	98.94	47.8
2024-02-09 08:25:00	184	0	0	0	138	10.25	12.3	49.8	60.6	98.93	0	-0.9	0	50.3	0.48	95	7762	98.94	48.3
2024-02-09 08:30:00	195	0	0	0	134	10	11.92	50.3	60.5	98.93	0	-0.7	0	50.8	0.49	96	7768	98.94	48.9
2024-02-09 08:35:00	206.8	0	0	0	139	9.48	13.18	50.8	60.5	98.93	0.1	-0.5	0	51.3	0.5	96	7770	98.94	49.5
2024-02-09 08:40:00	220.2	0	0	0	146	7.63	12.82	51.3	60.7	98.93	0.1	-0.9	0	51.9	0.51	97	7775	98.94	50.2
2024-02-09 08:45:00	230.4	0	0	0	147	8.05	11.59	52.2	60.5	98.93	0.1	-0.8	0	52.8	0.53	97	7780	98.95	50.8
2024-02-09 08:50:00	240.6	0	0	0	158	8.16	10.89	52.8	60	98.93	0	-0.9	0	53.5	0.55	97	7783	98.94	51.5
2024-02-09 08:55:00	252	0	0	0	170	9.51	13.24	53.6	60.6	98.93	0.3	-0.7	0	54.2	0.55	98	7787	98.95	52.3
2024-02-09 09:00:00	262.4	0	0	0	181	8.21	11.36	54.5	60.3	98.94	0.2	-0.8	0	55.2	0.57	98	7790	98.96	53.1
2024-02-09 09:05:00	274.6	0	0	0	178	9.44	16.22	55.1	59.6	98.95	0.2	-0.8	0	55.9	0.6	99	7795	98.96	53.8
2024-02-09 09:10:00	275	0	0	0	190	11.68	19.04	55.9	58.8	98.95	0.4	-0.9	0	56.6	0.63	99	7798	98.96	54.4
2024-02-09 09:15:00	228.2	0	0	0	199	12.62	18.59	56.4	58.2	98.97	0.5	-0.8	0	57.1	0.65	100	7802	98.97	55
2024-02-09 09:20:00	251.8	0	0	0	201	13.91	20.92	56.6	58.4	98.96	0.3	-1.1	0	57.2	0.65	100	7802	98.97	55.4
2024-02-09 09:25:00	212.6	0	0	0	206	16.11	26.17	56.4	58.4	98.97	0	-1.6	0	56.8	0.65	100	7801	98.97	55.7
2024-02-09 09:30:00	213.2	0	0	0	208	12.15	20.38	55.9	59.9	98.98	0.4	-0.7	0	56.5	0.61	100	7802	98.98	55.8
2024-02-09 09:35:00	155.4	0	0	0	220	13.65	18.57	55.7	60	98.98	0.2	-0.9	0	56	0.6	99	7798	98.97	55.8
2024-02-09 09:40:00	149.4	0	0	0	212	17.09	25.03	55.3	60.8	98.98	0	-1.3	0	55.6	0.58	99	7797	98.96	55.7
2024-02-09 09:45:00	170.6	0	0	0	211	17.54	26.22	55	61.6	98.98	0.1	-1	0	55.3	0.57	99	7799	98.97	55.6
2024-02-09 09:50:00	144	0	0	0	209	17.47	27.96	54.9	61.9	98.97	0.4	-0.8	0	55.2	0.56	99	7796	98.96	55.4
2024-02-09 09:55:00	161.8	0	0	0	208	14.85	22.06	54.8	62.4	98.98	-0.1	-0.7	0	55.1	0.55	99	7796	98.96	55.3
2024-02-09 10:00:00	167	0	0	0	212	17.94	23.55	54.8	62.3	98.98	0.2	-1.2	0	55.1	0.55	99	7797	98.97	55.3
2024-02-09 10:05:00	170	0	0	0	207	14.97	23.85	54.7	62.9	98.98	0.6	-0.9	0	55.1	0.54	99	7796	98.97	55.2
2024-02-09 10:10:00	173	0	0	0	212	12.19	19.73	54.7	63.3	98.98	0.5	-0.7	0	55.1	0.54	99	7796	98.97	55.3
2024-02-09 10:15:00	183.2	0	0	0	202	12.15	16.89	54.7	63.4	98.98	0.1	-0.6	0	55.1	0.53	99	7796	98.97	55.3
2024-02-09 10:20:00	164.8	0	0	0	206	14.09	20.42	54.8	63.3	98.98	0.3	-0.6	0	55.1	0.54	99	7797	98.96	55.4
2024-02-09 10:25:00	161.6	0	0	0	203	15.41	21.97	54.9	63.8	98.98	0.2	-1.3	0	55.2	0.53	99	7796	98.96	55.4
2024-02-09 10:30:00	95.2	0	0	0	196	14.23	23	54.9	63.6	98.97	0.1	-0.7	0	55.1	0.54	99	7795	98.95	55.3
2024-02-09 10:35:00	122.4	0	0	0	197	15.14	22.7	54.8	63.8	98.96	0.1	-0.9	0	55	0.53	99	7795	98.95	55.2

z6-17454 8352	Port1															Port7		Port8	
	ATMOS 41 All-in-one Weather Station															Battery		Barometer	
Timestamps	W/m² Solar Radiation	in Precipitation	Lightning Activity	miles Lightning Distance	° Wind Direction	mph Wind Speed	mph Gust Speed	°F Air Temp.	% Relative Humidity	kPa Atmospheric Pressure	° X-axis Level	° Y-axis Level	in/h Max Precip Rate	°F RH Sensor Temp	kPa VPD	% Battery Percent	mV Battery Voltage	kPa Reference Pressure	°F Logger Temp.
2024-02-09 10:40:00	122	0	0	0	193	13.6	20.65	54.7	64.7	98.95	-0.1	-1.3	0	55	0.52	99	7794	98.94	55.2
2024-02-09 10:45:00	100.8	0	0	0	201	13.13	20.8	54.7	65.1	98.96	0.2	-0.9	0	54.9	0.51	99	7794	98.94	55.1
2024-02-09 10:50:00	98.4	0	0	0	193	12.03	17.22	54.6	65.5	98.96	0.2	-0.8	0	54.9	0.5	99	7793	98.95	55.1
2024-02-09 10:55:00	93	0	0	0	200	12.3	18.1	54.7	65.8	98.96	0.3	-0.7	0	54.9	0.5	99	7794	98.94	55.1
2024-02-09 11:00:00	94.8	0	0	0	202	10.33	15.52	54.6	66.6	98.95	0.1	-0.9	0	54.9	0.49	98	7791	98.94	55
2024-02-09 11:05:00	112	0	0	0	201	11.12	16.58	54.6	67.2	98.95	0.2	-0.6	0	54.8	0.48	99	7792	98.93	55
2024-02-09 11:10:00	138.8	0	0	0	199	11.48	17.11	54.6	67.3	98.94	0.2	-0.8	0	55	0.48	99	7793	98.92	55.1
2024-02-09 11:15:00	151.6	0	0	0	199	13.76	18.1	54.9	67.6	98.92	0.2	-0.9	0	55.1	0.48	99	7792	98.91	55.2
2024-02-09 11:20:00	168.4	0	0	0	198	12.48	22.06	55	67.8	98.92	0.2	-1	0	55.4	0.48	99	7794	98.9	55.4
2024-02-09 11:25:00	190	0	0	0	203	16.49	23.31	55.2	68.3	98.91	0.3	-0.8	0	55.5	0.47	99	7795	98.89	55.5
2024-02-09 11:30:00	244.6	0	0	0	195	14.2	21.65	55.4	67.9	98.89	0.1	-0.7	0	55.9	0.48	99	7794	98.87	55.7
2024-02-09 11:35:00	235.8	0	0	0	193	16.06	22.48	55.7	67.6	98.87	0.1	-0.7	0	56.2	0.49	99	7795	98.86	55.9
2024-02-09 11:40:00	267.2	0	0	0	193	14.18	21.47	56.2	67.3	98.86	0.1	-0.9	0	56.6	0.5	99	7796	98.85	56
2024-02-09 11:45:00	379.2	0	0	0	190	14.2	18.43	57.2	66.3	98.84	0.3	-0.9	0	57.9	0.54	100	7802	98.85	56.4
2024-02-09 11:50:00	253	0	0	0	190	11.32	17.76	57.4	66.7	98.85	0.6	-1.1	0	58.1	0.54	99	7799	98.84	56.9
2024-02-09 11:55:00	238.4	0	0	0	186	11.95	17.09	57.5	65.6	98.84	0.2	-1	0	58.1	0.56	100	7800	98.83	57.3
2024-02-09 12:00:00	194.8	0	0	0	183	13.69	19.15	57.4	65.7	98.83	0.3	-1	0	57.9	0.55	99	7799	98.82	57.4
2024-02-09 12:05:00	182	0	0	0	181	12.59	17.94	57.3	65.7	98.83	0.4	-1.1	0	57.7	0.55	99	7798	98.81	57.4
2024-02-09 12:10:00	189.4	0	0	0	191	11.63	17.74	57.3	66.2	98.83	0.2	-1.1	0	57.7	0.54	99	7798	98.81	57.5
2024-02-09 12:15:00	247.4	0	0	0	192	11.03	18.9	57.3	66.5	98.82	0.1	-0.7	0	57.8	0.54	100	7800	98.81	57.6
2024-02-09 12:20:00	365	0	0	0	199	15.75	24.81	58.2	65.9	98.8	0.1	-0.9	0	58.8	0.56	100	7802	98.8	58.1
2024-02-09 12:25:00	186.2	0	0	0	212	11.97	23.35	58.5	65.1	98.82	0.6	-0.5	0	58.9	0.58	100	7802	98.81	58.4
2024-02-09 12:30:00	209.6	0	0	0	218	15.37	25.9	58.3	64.8	98.81	-0.1	-0.6	0	58.7	0.58	100	7802	98.8	58.3
2024-02-09 12:35:00	211.6	0	0	0	212	20.31	28.92	58.1	64.6	98.79	0.3	-1.5	0	58.5	0.58	100	7804	98.78	58.3
2024-02-09 12:40:00	193.6	0	0	0	223	16.87	21.63	58	65.2	98.81	0.4	-1.1	0	58.4	0.57	100	7802	98.79	58.2
2024-02-09 12:45:00	143	0	0	0	228	11.41	20.62	57.8	65.4	98.81	0.2	-0.8	0	58.2	0.57	100	7804	98.8	58.2
2024-02-09 12:50:00	174.8	0	0	0	200	13.67	20.51	57.8	65.7	98.8	0.4	-0.9	0	58.2	0.56	100	7804	98.78	58.2
2024-02-09 12:55:00	215.8	0	0	0	205	16.22	26.69	57.8	65.9	98.79	0.2	-0.8	0	58.2	0.56	100	7803	98.77	58.2
2024-02-09 13:00:00	195.2	0	0	0	207	12.97	18.9	57.8	66.2	98.79	0.4	-1	0	58.3	0.55	100	7802	98.77	58.3
2024-02-09 13:05:00	281.2	0	0	0	208	14.83	20.94	58	66.2	98.77	0.4	-0.7	0	58.6	0.56	100	7805	98.76	58.4
2024-02-09 13:10:00	245	0	0	0	211	12.57	19.64	58.1	66.2	98.77	0.3	-1	0	58.7	0.56	100	7802	98.75	58.5
2024-02-09 13:15:00	244.6	0	0	0	211	13.15	19.01	58.4	65.8	98.77	0.3	-0.8	0	59	0.57	100	7803	98.75	58.7
2024-02-09 13:20:00	187.8	0	0	0	220	11.36	18.9	58.5	65.5	98.77	0.1	-1.1	0	58.9	0.58	100	7803	98.76	58.7
2024-02-09 13:25:00	138.4	0	0	0	226	10.54	17.67	58.3	65.7	98.77	0.3	-0.8	0	58.7	0.57	100	7805	98.75	58.7
2024-02-09 13:30:00	161.6	0	0	0	234	12.53	19.62	58.1	65.4	98.75	0.3	-0.4	0	58.5	0.57	100	7804	98.74	58.6
2024-02-09 13:35:00	216.6	0	0	0	196	11.25	15.95	58	66.1	98.74	0.5	-0.7	0	58.5	0.56	100	7805	98.73	58.5
2024-02-09 13:40:00	206	0	0	0	196	8.95	14.5	58.2	66.4	98.74	0.2	-0.9	0	58.8	0.56	100	7805	98.72	58.6
2024-02-09 13:45:00	190	0	0	0	204	14.58	21.16	58.5	65.5	98.72	0.2	-0.8	0	58.9	0.58	100	7805	98.71	58.7
2024-02-09 13:50:00	179.2	0	0	0	216	10.22	17.22	58.5	65.6	98.72	0.1	-0.7	0	58.9	0.58	100	7804	98.7	58.7
2024-02-09 13:55:00	262.8	0	0	0	189	10.13	17.31	58.5	65.6	98.71	0.3	-0.5	0	59	0.58	100	7807	98.7	58.6
2024-02-09 14:00:00	405.4	0	0	0	203	11.45	17.05	59.5	64.9	98.68	0.6	-0.7	0	60.3	0.61	100	7805	98.69	59.1
2024-02-09 14:05:00	352.8	0	0	0	201	11.54	15.95	60.8	63	98.68	0.4	-0.9	0	61.6	0.67	100	7804	98.68	59.8
2024-02-09 14:10:00	207.4	0	0	0	200	14.45	23.51	61.1	61.2	98.69	0.3	-1.4	0	61.6	0.71	100	7805	98.67	59.9
2024-02-09 14:15:00	329.8	0	0	0	194	18.14	27.54	61.1	60.8	98.66	0.7	-1.2	0	61.6	0.72	100	7804	98.66	59.8
2024-02-09 14:20:00	196.4	0	0	0	195	14.47	18.79	61.1	60.5	98.68	0.6	-0.9	0	61.6	0.73	100	7801	98.67	59.8
2024-02-09 14:25:00	119.6	0	0	0	194	15.3	22.55	60.5	60.6	98.68	0.5	-1.3	0	60.8	0.71	100	7801	98.67	59.6
2024-02-09 14:30:00	118.8	0	0	0	193	14.99	25.43	59.9	61.4	98.68	0	-1.1	0	60.2	0.68	100	7803	98.66	59.3
2024-02-09 14:35:00	189.2	0	0	0	193	10.4	15.39	59.5	62.4	98.67	0.3	-0.9	0	59.9	0.65	100	7801	98.66	59.1
2024-02-09 14:40:00	288.6	0	0	0	181	12.88	17.56	59.7	62.7	98.66	0.4	-0.7	0	60.3	0.65	100	7801	98.65	59.1
2024-02-09 14:45:00	232.6	0	0	0	185	13.09	21.09	59.9	62.3	98.67	0.4	-1	0	60.4	0.66	100	7801	98.66	59.3
2024-02-09 14:50:00	218.8	0	0	0	183	9.08	11.14	59.9	62.7	98.68	0.3	-0.8	0	60.5	0.66	100	7801	98.67	59.5
2024-02-09 14:55:00	302.6	0	0	0	192	9.22	15.21	60.2	62.7	98.67	0.5	-1	0	60.9	0.66	100	7802	98.66	59.8
2024-02-09 15:00:00	348.6	0	0	0	192	13.67	21.12	61.1	61.8	98.66	0.3	-0.7	0	61.9	0.7	100	7801	98.65	60.3
2024-02-09 15:05:00	325.6	0	0	0	198	13.65	23.4	61.8	60.5	98.65	0.6	-1.3	0	62.6	0.75	100	7801	98.65	60.8
2024-02-09 15:10:00	322.6	0	0	0	188	15.9	25.41	62.2	59.4	98.64	0.6	-0.8	0	62.9	0.78	100	7802	98.64	61
2024-02-09 15:15:00	313.8	0	0	0	205	13.22	21.3	62.3	59.5	98.65	0.4	-1.2	0	63	0.78	100	7801	98.65	61.3
2024-02-09 15:20:00	254.4	0	0	0	193	12.37	19.51	62.7	58.9	98.65	0.2	-0.9	0	63.3	0.8	100	7802	98.64	61.5
2024-02-09 15:25:00	241.6	0	0	0	185	13.33	18.81	62.7	58.4	98.64	0.2	-1.1	0	63.2	0.81	100	7800	98.63	61.5
2024-02-09 15:30:00	211.8	0	0	0	187	14.07	17.83	62.5	58.3	98.64	0.4	-1	0	62.9	0.8	100	7802	98.63	61.5
2024-02-09 15:35:00	192.8	0	0	0	193	9.35	15.28	62.2	58.6	98.65	0.2	-0.8	0	62.7	0.79	100	7800	98.63	61.5
2024-02-09 15:40:00	175.6	0	0	0	196	13.6	17.98	62.2	58.6	98.64	0.6	-1	0	62.6	0.79	99	7799	98.63	61.5
2024-02-09 15:45:00	160.4	0	0	0	198	11.59	19.01	62.1	58.5	98.64	0.4	-0.8	0	62.5	0.79	100	7800	98.62	61.4
2024-02-09 15:50:00	147	0	0	0	195	13.56	21.97	62	58.7	98.63	0.1	-0.8	0	62.3	0.78	100	7800	98.61	61.4
2024-02-09 15:55:00	135.4	0	0	0	195	12.24	19.06	61.8	58.8	98.63	0.4	-1.3	0	62.2	0.78	99	7795	98.61	61.3

z6-17454 8352	Port1															Port7		Port8	
	ATMOS 41 All-in-one Weather Station															Battery		Barometer	
Timestamps	W/m² Solar Radiation	in Precipitation	Lightning Activity	miles Lightning Distance	° Wind Direction	mph Wind Speed	mph Gust Speed	°F Air Temp.	% Relative Humidity	kPa Atmospheric Pressure	° X-axis Level	° Y-axis Level	in/h Max Precip Rate	°F RH Sensor Temp	kPa VPD	% Battery Percent	mV Battery Voltage	kPa Reference Pressure	°F Logger Temp.
2024-02-09 16:00:00	99.2	0	0	0	192	13.13	19.1	61.7	58.9	98.62	0.5	-0.9	0	61.9	0.77	99	7797	98.6	61.2
2024-02-09 16:05:00	32.6	0	0	0	194	12.37	20.51	61.3	58.8	98.63	0.4	-1.1	0	61.3	0.76	99	7796	98.61	60.7
2024-02-09 16:10:00	52	0	0	0	200	9.64	14.29	60.5	60.3	98.64	0.3	-0.9	0	60.7	0.71	99	7795	98.62	60.2
2024-02-09 16:15:00	83.4	0	0	0	213	9.46	15.99	60.1	61.2	98.65	0.3	-0.9	0	60.3	0.69	99	7795	98.63	60
2024-02-09 16:20:00	77.4	0	0	0	228	7.61	10.56	60.1	61.8	98.64	0.2	-0.9	0	60.4	0.68	99	7794	98.63	60.2
2024-02-09 16:25:00	36	0	0	0	209	6.53	9.24	60.1	61.5	98.64	0.3	-0.8	0	60.3	0.68	99	7795	98.62	60
2024-02-09 16:30:00	21	0	0	0	198	8.61	13.78	59.9	61.3	98.65	0.1	-0.8	0	59.9	0.68	99	7798	98.62	59.5
2024-02-09 16:35:00	16	0	0	0	203	5.95	9.95	59.3	62.2	98.65	0.2	-0.9	0	59.4	0.65	99	7792	98.62	58.9
2024-02-09 16:40:00	12.4	0	0	0	204	6.38	11.34	59	62.7	98.65	0.1	-0.8	0	59	0.64	99	7794	98.63	58.4
2024-02-09 16:45:00	11.2	0	0	0	200	5.48	7.2	58.4	63.5	98.65	0.3	-0.8	0	58.5	0.61	99	7794	98.63	57.8
2024-02-09 16:50:00	9.4	0	0	0	208	5.61	7.63	58	63.9	98.65	0.2	-0.9	0	58	0.59	99	7792	98.63	57.3
2024-02-09 16:55:00	7.4	0	0	0	200	5.48	7.92	57.7	64.4	98.65	0.1	-0.9	0	57.7	0.58	98	7791	98.63	56.9
2024-02-09 17:00:00	5.6	0	0	0	197	5.64	10.85	57.5	64.6	98.65	0.2	-0.8	0	57.5	0.57	98	7790	98.63	56.5
2024-02-09 17:05:00	3.6	0	0	0	188	4.97	6.55	57.1	65.2	98.65	0	-0.8	0	57.1	0.55	99	7792	98.62	56.1
2024-02-09 17:10:00	2.2	0	0	0	181	4.74	6.62	56.7	65.7	98.64	0.2	-0.9	0	56.7	0.54	98	7791	98.62	55.6
2024-02-09 17:15:00	1	0	0	0	202	4.09	5.55	56.4	66.1	98.64	0.2	-0.8	0	56.4	0.53	98	7789	98.62	55.2
2024-02-09 17:20:00	0	0	0	0	177	4.97	7.38	56.2	66.3	98.64	0.1	-0.8	0	56.2	0.52	98	7789	98.62	54.9
2024-02-09 17:25:00	0	0	0	0	174	5.17	6.49	56.1	66.7	98.65	0.2	-0.8	0	56.1	0.51	98	7788	98.62	54.8
2024-02-09 17:30:00	0	0	0	0	177	4.72	7.09	56.2	66.8	98.65	0.3	-0.9	0	56.2	0.51	98	7789	98.63	54.9
2024-02-09 17:35:00	0	0	0	0	167	5.03	6.33	56.2	67.2	98.64	0.2	-0.9	0	56.2	0.51	98	7787	98.62	54.8
2024-02-09 17:40:00	0	0	0	0	168	6.91	8.1	56.3	67	98.65	0.1	-0.8	0	56.3	0.51	98	7789	98.62	54.8
2024-02-09 17:45:00	0	0	0	0	169	7.72	8.88	56.3	67.3	98.65	0.2	-0.7	0	56.2	0.5	98	7789	98.62	54.6
2024-02-09 17:50:00	0	0	0	0	172	7.61	8.88	56	68	98.65	0.2	-0.9	0	56	0.49	98	7786	98.63	54.5
2024-02-09 17:55:00	0	0	0	0	176	7.25	9.26	55.8	68	98.66	0	-0.7	0	55.8	0.49	98	7788	98.64	54.4
2024-02-09 18:00:00	0	0	0	0	172	7.67	9.1	55.7	68.4	98.66	0.2	-0.8	0	55.7	0.48	98	7786	98.64	54.5
2024-02-09 18:05:00	0	0	0	0	174	7.2	11.14	55.7	68.4	98.66	0.1	-0.9	0	55.7	0.48	98	7786	98.63	54.4
2024-02-09 18:10:00	0	0	0	0	176	6.2	9.62	55.4	68.7	98.66	0.1	-0.8	0	55.4	0.47	98	7784	98.64	54.1
2024-02-09 18:15:00	0	0	0	0	172	7.23	9.22	55.2	69	98.66	0	-0.8	0	55.2	0.46	97	7783	98.63	53.8
2024-02-09 18:20:00	0	0	0	0	168	8.34	9.93	54.9	69.2	98.65	0.1	-0.8	0	54.9	0.45	97	7783	98.62	53.7
2024-02-09 18:25:00	0	0	0	0	165	8.3	9.78	54.7	69.3	98.65	0.2	-0.8	0	54.6	0.45	98	7785	98.62	53.3
2024-02-09 18:30:00	0	0	0	0	168	7.99	10.29	54.5	69.8	98.64	0.1	-0.8	0	54.4	0.44	97	7783	98.62	53.1
2024-02-09 18:35:00	0	0	0	0	167	8.05	11.25	54.2	70.5	98.65	0.1	-0.8	0	54.2	0.42	97	7782	98.62	52.9
2024-02-09 18:40:00	0	0	0	0	169	7.83	9.75	54.2	70.7	98.65	0	-0.8	0	54.1	0.42	97	7781	98.63	52.9
2024-02-09 18:45:00	0	0	0	0	175	7.58	9.13	54.1	70.8	98.65	0.1	-0.9	0	54.1	0.42	97	7783	98.63	53
2024-02-09 18:50:00	0	0	0	0	175	7.14	9.1	54.1	71.1	98.64	0.2	-0.8	0	54.1	0.41	97	7781	98.62	53.2
2024-02-09 18:55:00	0	0	0	0	173	8.19	10.74	54.1	71.3	98.63	0.1	-0.8	0	54.1	0.41	97	7783	98.61	53.2
2024-02-09 19:00:00	0	0	0	0	172	9.35	10.89	54.1	71.4	98.62	0.2	-0.8	0	54.1	0.41	97	7783	98.6	53.3
2024-02-09 19:05:00	0	0	0	0	172	9.15	11.68	54.1	71.4	98.62	0.1	-0.6	0	54.1	0.41	97	7782	98.59	53.2
2024-02-09 19:10:00	0	0	0	0	169	8.97	11.34	53.9	71.7	98.61	0.1	-1	0	53.9	0.4	97	7781	98.58	53
2024-02-09 19:15:00	0	0	0	0	171	9.8	12.62	53.7	72	98.6	0.1	-0.7	0	53.6	0.39	97	7780	98.58	52.9
2024-02-09 19:20:00	0	0	0	0	173	9.17	12.37	53.5	72.7	98.61	0.1	-0.9	0	53.5	0.38	97	7779	98.58	52.8
2024-02-09 19:25:00	0	0	0	0	169	9.15	11.56	53.4	73	98.59	-0.1	-0.7	0	53.5	0.38	97	7783	98.57	52.7
2024-02-09 19:30:00	0	0	0	0	169	9.06	13.18	53.4	73.4	98.59	0.1	-0.8	0	53.4	0.37	97	7778	98.56	52.4
2024-02-09 19:35:00	0	0	0	0	167	9.17	11.77	52.9	73.9	98.57	0.1	-0.7	0	52.9	0.36	97	7780	98.55	52.1
2024-02-09 19:40:00	0	0	0	0	166	9.28	11.63	52.7	74.4	98.57	0	-1	0	52.7	0.35	97	7780	98.55	51.8
2024-02-09 19:45:00	0	0	0	0	168	9.13	11.23	52.5	74.3	98.57	0	-0.9	0	52.4	0.35	97	7779	98.55	51.5
2024-02-09 19:50:00	0	0	0	0	166	9.98	13.22	52.3	75	98.56	0	-0.8	0	52.3	0.33	97	7778	98.54	51.3
2024-02-09 19:55:00	0	0	0	0	164	10.58	12.75	52.2	75.2	98.55	-0.1	-0.8	0	52.1	0.33	97	7776	98.53	51.2
2024-02-09 20:00:00	0	0	0	0	164	10.47	13.15	52.2	75.2	98.55	0	-0.9	0	52.2	0.33	97	7777	98.53	51.1
2024-02-09 20:05:00	0	0	0	0	163	10.58	13.62	52.2	75.2	98.55	0.1	-0.9	0	52.1	0.33	97	7776	98.52	51.1
2024-02-09 20:10:00	0	0	0	0	164	9.46	10.85	52.2	75.2	98.55	0.1	-0.8	0	52.1	0.33	97	7776	98.53	51
2024-02-09 20:15:00	0	0	0	0	168	9.06	11.36	51.9	75.8	98.55	-0.1	-0.6	0	51.9	0.32	97	7776	98.54	50.7
2024-02-09 20:20:00	0	0	0	0	167	8.23	10.69	51.6	76.1	98.56	0	-0.8	0	51.6	0.31	97	7776	98.54	50.4
2024-02-09 20:25:00	0	0	0	0	166	8.48	10.96	51.4	76.7	98.55	-0.1	-0.8	0	51.4	0.3	97	7776	98.53	50.2
2024-02-09 20:30:00	0	0	0	0	164	8.9	11.07	51.2	77	98.55	-0.1	-0.8	0	51.2	0.29	97	7776	98.52	50
2024-02-09 20:35:00	0	0	0	0	164	9.26	12.59	51.1	77.2	98.55	0	-0.7	0	51.1	0.29	97	7776	98.52	49.9
2024-02-09 20:40:00	0	0	0	0	166	9.17	12.41	51.1	77.5	98.54	-0.1	-0.8	0	51.1	0.29	97	7775	98.52	49.9
2024-02-09 20:45:00	0	0	0	0	164	10.33	12.84	51.2	77.5	98.54	0	-0.9	0	51.1	0.29	97	7776	98.52	49.9
2024-02-09 20:50:00	0	0	0	0	165	9.24	11.72	51.2	77.2	98.54	0	-0.8	0	51.2	0.29	97	7776	98.52	49.9
2024-02-09 20:55:00	0	0	0	0	164	10.04	11.59	51.3	77.2	98.53	0	-0.7	0	51.3	0.29	97	7776	98.51	49.9
2024-02-09 21:00:00	0	0	0	0	164	9.22	11.56	51.4	77.1	98.53	0	-0.7	0	51.4	0.3	97	7775	98.51	50
2024-02-09 21:05:00	0	0	0	0	166	9.01	11.59	51.4	77.2	98.53	0	-0.6	0	51.4	0.29	97	7776	98.51	50.1
2024-02-09 21:10:00	0	0	0	0	172	8.99	11.97	51.5	77.1	98.53	0	-0.8	0	51.5	0.3	97	7775	98.51	50.3
2024-02-09 21:15:00	0	0	0	0	174	8.63	12.62	51.8	76.6	98.52	0	-0.8	0	51.8	0.31	96	7774	98.51	50.6

z6-17454 8352	Port1															Port7		Port8	
	ATMOS 41 All-in-one Weather Station															Battery		Barometer	
Timestamps	W/m² Solar Radiation	in Precipitation	Lightning Activity	miles Lightning Distance	° Wind Direction	mph Wind Speed	mph Gust Speed	°F Air Temp.	% Relative Humidity	kPa Atmospheric Pressure	° X-axis Level	° Y-axis Level	in/h Max Precip Rate	°F RH Sensor Temp	kPa VPD	% Battery Percent	mV Battery Voltage	kPa Reference Pressure	°F Logger Temp.
2024-02-09 21:20:00	0	0	0	0	176	9.35	12.75	52.1	75.9	98.53	0	-0.6	0	52.1	0.32	97	7776	98.5	50.9
2024-02-09 21:25:00	0	0	0	0	177	9.57	13.44	52.4	75.4	98.53	-0.1	-0.7	0	52.4	0.33	96	7774	98.5	51.1
2024-02-09 21:30:00	0	0	0	0	177	11.07	15.46	52.7	75	98.52	0.1	-0.9	0	52.7	0.34	96	7773	98.5	51.4
2024-02-09 21:35:00	0	0	0	0	184	10.31	18.19	52.9	74.5	98.52	0.2	-0.9	0	52.9	0.35	96	7773	98.5	51.6
2024-02-09 21:40:00	0	0	0	0	185	10.36	14.16	53.2	74.2	98.53	0	-0.9	0	53.2	0.36	96	7773	98.5	51.9
2024-02-09 21:45:00	0	0	0	0	191	10.22	15.64	53.5	73.9	98.53	0.1	-0.8	0	53.5	0.36	97	7775	98.51	52.2
2024-02-09 21:50:00	0	0	0	0	192	10.94	16.31	53.5	73.7	98.52	-0.1	-0.6	0	53.6	0.37	96	7773	98.5	52.4
2024-02-09 21:55:00	0	0	0	0	194	12.71	19.26	53.9	73.4	98.52	0.3	-0.8	0	53.9	0.38	97	7775	98.5	52.7
2024-02-09 22:00:00	0	0	0	0	195	12.71	24.81	54.3	72.8	98.52	0.2	-0.9	0	54.3	0.39	97	7775	98.5	53.1
2024-02-09 22:05:00	0	0	0	0	198	12.03	18.54	54.6	72.4	98.51	-0.1	-0.9	0	54.6	0.4	96	7774	98.49	53.4
2024-02-09 22:10:00	0	0	0	0	199	13.42	21.39	54.9	72	98.51	0.2	-0.8	0	55	0.41	96	7774	98.49	53.7
2024-02-09 22:15:00	0	0	0	0	204	14.79	23.22	55.3	71.3	98.51	0.1	-0.6	0	55.3	0.43	96	7773	98.49	53.9
2024-02-09 22:20:00	0	0	0	0	203	14.74	20.6	55.4	71.3	98.5	0.5	-1.1	0	55.4	0.43	97	7776	98.48	54.1
2024-02-09 22:25:00	0	0	0	0	208	14.23	27.22	55.7	70.8	98.5	0.3	-1.2	0	55.7	0.44	96	7772	98.48	54.3
2024-02-09 22:30:00	0	0	0	0	201	15.75	22.19	55.7	70.6	98.5	0.2	-0.8	0	55.7	0.44	96	7772	98.47	54.4
2024-02-09 22:35:00	0	0	0	0	203	18.12	27.69	55.7	70.5	98.49	0.2	-1	0	55.7	0.45	96	7773	98.47	54.5
2024-02-09 22:40:00	0	0	0	0	214	17.11	26.22	55.8	70.3	98.49	0.2	-0.8	0	55.8	0.45	96	7773	98.46	54.6
2024-02-09 22:45:00	0	0	0	0	211	14.32	24.16	55.9	70.2	98.49	-0.2	-0.7	0	55.9	0.45	96	7773	98.46	54.7
2024-02-09 22:50:00	0	0	0	0	207	15.17	24.34	55.9	70.1	98.49	0.2	-0.8	0	55.9	0.46	96	7771	98.47	54.8
2024-02-09 22:55:00	0	0	0	0	208	15.95	24.38	55.9	70.3	98.49	0.1	-0.6	0	55.9	0.45	96	7772	98.46	54.8
2024-02-09 23:00:00	0	0	0	0	213	16.91	23.78	55.9	70.1	98.48	0.3	-0.5	0	55.9	0.46	96	7772	98.46	54.9
2024-02-09 23:05:00	0	0	0	0	209	16.51	22.17	56	70.1	98.49	0	-0.8	0	56	0.46	96	7773	98.47	54.9
2024-02-09 23:10:00	0	0	0	0	207	15.88	25.21	56	70.3	98.48	0.5	-0.6	0	56	0.45	96	7772	98.46	54.9
2024-02-09 23:15:00	0	0	0	0	207	16.28	24.94	55.8	70.5	98.47	0	-0.7	0	55.8	0.45	96	7770	98.46	54.8
2024-02-09 23:20:00	0	0	0	0	208	13.15	26.35	55.7	70.8	98.48	0.1	-0.8	0	55.7	0.44	96	7773	98.46	54.7
2024-02-09 23:25:00	0	0	0	0	211	15.57	25.81	55.6	70.9	98.47	0.2	-1.2	0	55.6	0.44	96	7772	98.46	54.7
2024-02-09 23:30:00	0	0	0	0	210	17.56	24.32	55.5	71.1	98.47	0.1	-0.6	0	55.5	0.43	96	7770	98.44	54.6
2024-02-09 23:35:00	0	0	0	0	213	17.65	25.26	55.5	71.1	98.47	0.1	-0.1	0	55.5	0.43	96	7770	98.45	54.7
2024-02-09 23:40:00	0	0	0	0	212	17.81	27.51	55.6	71	98.47	0	-1.1	0	55.6	0.44	96	7769	98.46	54.7
2024-02-09 23:45:00	0	0	0	0	219	16.46	21.9	55.5	71.5	98.47	1.4	-0.5	0	55.5	0.43	96	7770	98.45	54.6
2024-02-09 23:50:00	0	0	0	0	210	16.42	25.68	55.5	71.4	98.48	0.1	-0.8	0	55.5	0.43	96	7770	98.46	54.6
2024-02-09 23:55:00	0	0	0	0	221	15.68	28.05	55.4	71.7	98.49	0.3	-1.1	0	55.3	0.42	96	7769	98.46	54.5
2024-02-10 00:00:00	0	0	0	0	218	14.79	28.59	55.2	72.1	98.48	-0.1	-1.3	0	55.2	0.41	96	7770	98.46	54.4
2024-02-10 00:05:00	0	0	0	0	213	15.5	27	55.1	72.2	98.49	0.2	-1	0	55.1	0.41	94	7751	98.47	54.5
2024-02-10 00:10:00	0	0	0	0	220	14.5	22.93	55	72.4	98.49	-0.3	-0.9	0	55	0.41	93	7749	98.47	54.6
2024-02-10 00:15:00	0	0	0	0	223	13.67	20.18	54.9	72.8	98.49	0.1	-1	0	54.9	0.4	93	7747	98.46	54.5
2024-02-10 00:20:00	0	0	0	0	223	13.6	22.17	54.7	73	98.48	0.2	-1.2	0	54.7	0.39	94	7757	98.47	54.4
2024-02-10 00:25:00	0	0	0	0	220	15.84	25.19	54.6	73	98.48	-0.1	-1.3	0	54.6	0.39	94	7757	98.46	54.2
2024-02-10 00:30:00	0	0	0	0	221	13.29	23.24	54.7	72.8	98.47	-0.2	-1.1	0	54.7	0.4	95	7760	98.45	54
2024-02-10 00:35:00	0	0	0	0	224	15.14	27.92	54.6	73.2	98.47	0.2	-1	0	54.6	0.39	94	7756	98.45	53.9
2024-02-10 00:40:00	0	0	0	0	221	15.86	23.22	54.5	73.2	98.47	0.7	-0.9	0	54.5	0.39	94	7757	98.45	53.9
2024-02-10 00:45:00	0	0	0	0	226	15.5	21.94	54.5	73.1	98.48	0.2	-0.8	0	54.4	0.39	95	7759	98.46	53.8
2024-02-10 00:50:00	0	0	0	0	220	17.31	28.19	54.4	73.6	98.47	-0.1	-1.2	0	54.4	0.38	94	7755	98.45	53.7
2024-02-10 00:55:00	0	0	0	0	219	15.48	23.49	54.4	73.6	98.47	0.5	-0.9	0	54.4	0.38	94	7755	98.45	53.7
2024-02-10 01:00:00	0	0	0	0	222	14.85	24.02	54.4	73.6	98.48	0.4	0	0	54.4	0.38	94	7756	98.46	53.6
2024-02-10 01:05:00	0	0	0	0	220	18.57	27.74	54.3	73.7	98.48	0.2	-1	0	54.3	0.38	94	7757	98.46	53.5
2024-02-10 01:10:00	0	0	0	0	217	16.15	23	54.3	73.9	98.48	-0.1	-0.8	0	54.3	0.38	94	7756	98.46	53.5
2024-02-10 01:15:00	0	0	0	0	226	15.26	22.3	54.2	73.7	98.48	0.1	-1.3	0	54.2	0.38	94	7756	98.46	53.4
2024-02-10 01:20:00	0	0	0	0	210	17.13	23.78	54.1	73.9	98.48	-0.2	-1.3	0	54	0.37	94	7756	98.46	53.3
2024-02-10 01:25:00	0	0	0	0	211	14.74	21.77	53.9	74.3	98.48	0.1	-0.9	0	53.9	0.36	94	7757	98.46	53.2
2024-02-10 01:30:00	0	0	0	0	217	14.18	24.85	53.9	74.6	98.49	0.2	-0.7	0	53.9	0.36	94	7754	98.47	53.1
2024-02-10 01:35:00	0	0	0	0	221	12.71	23.94	53.7	74.7	98.49	0.2	-1	0	53.7	0.36	94	7755	98.47	53
2024-02-10 01:40:00	0	0	0	0	217	14.41	21.03	53.5	74.8	98.48	0	-0.9	0	53.5	0.35	94	7754	98.47	52.8
2024-02-10 01:45:00	0	0	0	0	214	11.79	19.8	53.5	75.3	98.48	0.1	-1.2	0	53.5	0.34	94	7754	98.46	52.6
2024-02-10 01:50:00	0	0	0	0	210	13.15	18.21	53.2	75.9	98.48	-0.1	-0.9	0	53.2	0.33	94	7754	98.46	52.5
2024-02-10 01:55:00	0	0	0	0	218	13.82	21.94	53	75.9	98.48	0.1	-0.7	0	53.1	0.33	94	7754	98.46	52.3
2024-02-10 02:00:00	0	0	0	0	220	13.62	21.41	53.1	76.3	98.47	0	-0.6	0	53.1	0.33	94	7755	98.45	52.3
2024-02-10 02:05:00	0	0	0	0	223	12.39	18.57	53	76.2	98.47	-0.2	-0.7	0	53	0.33	94	7754	98.45	52.2
2024-02-10 02:10:00	0	0	0	0	221	12.73	20.96	52.7	76.7	98.47	0.5	-1	0	52.7	0.32	94	7753	98.44	52
2024-02-10 02:15:00	0	0	0	0	218	12.53	18.28	52.7	76.7	98.46	-0.1	-0.6	0	52.7	0.32	94	7754	98.44	52
2024-02-10 02:20:00	0	0	0	0	223	11.81	24.25	52.6	77	98.46	0	-0.9	0	52.6	0.31	94	7751	98.44	51.8
2024-02-10 02:25:00	0	0	0	0	226	14.03	19.69	52.6	77.3	98.45	0.1	-0.8	0	52.6	0.31	94	7753	98.43	51.7
2024-02-10 02:30:00	0	0	0	0	220	13.38	17.65	52.5	77.5	98.45	0.2	-1	0	52.5	0.3	94	7753	98.43	51.7
2024-02-10 02:35:00	0	0	0	0	224	13.29	20.47	52.4	77.7	98.45	-0.2	-1	0	52.5	0.3	94	7751	98.43	51.7

z6-17454 8352	Port1															Port7		Port8	
	ATMOS 41 All-in-one Weather Station															Battery		Barometer	
Timestamps	W/m² Solar Radiation	in Precipitation	Lightning Activity	miles Lightning Distance	° Wind Direction	mph Wind Speed	mph Gust Speed	°F Air Temp.	% Relative Humidity	kPa Atmospheric Pressure	° X-axis Level	° Y-axis Level	in/h Max Precip Rate	°F RH Sensor Temp	kPa VPD	% Battery Percent	mV Battery Voltage	kPa Reference Pressure	°F Logger Temp.
2024-02-10 02:40:00	0	0	0	0	221	14.07	19.35	52.4	77.8	98.45	0.2	-0.9	0	52.4	0.3	94	7752	98.44	51.6
2024-02-10 02:45:00	0	0	0	0	217	13.96	21.79	52.4	78.2	98.45	-0.1	-0.8	0	52.4	0.29	94	7751	98.43	51.5
2024-02-10 02:50:00	0	0	0	0	226	14.54	21.52	52.4	77.9	98.45	0.1	-0.7	0	52.4	0.3	94	7750	98.43	51.5
2024-02-10 02:55:00	0	0	0	0	228	11.99	17.34	52.3	78.3	98.45	0.1	-0.9	0	52.3	0.29	94	7754	98.43	51.4
2024-02-10 03:00:00	0	0	0	0	225	10.8	16.26	52.2	78.6	98.45	0	-0.8	0	52.2	0.29	94	7750	98.43	51.3
2024-02-10 03:05:00	0	0	0	0	222	13	19.48	52.2	78.7	98.44	0.3	-0.9	0	52.1	0.28	94	7751	98.42	51.2
2024-02-10 03:10:00	0	0	0	0	217	11.14	16.44	52	78.8	98.44	0.1	-0.8	0	52	0.28	93	7749	98.42	51.2
2024-02-10 03:15:00	0	0	0	0	220	11.74	18.1	51.9	79.3	98.44	0	-0.7	0	51.9	0.27	94	7750	98.42	51.1
2024-02-10 03:20:00	0	0	0	0	215	11.05	19.13	51.9	79.4	98.44	0.1	-0.7	0	51.9	0.27	93	7748	98.41	51
2024-02-10 03:25:00	0	0	0	0	213	12.1	18.32	51.8	79.4	98.43	-0.2	-0.7	0	51.7	0.27	94	7750	98.41	50.9
2024-02-10 03:30:00	0	0	0	0	215	12.48	22.75	51.7	79.9	98.42	0	-0.8	0	51.7	0.26	94	7751	98.41	50.8
2024-02-10 03:35:00	0	0	0	0	209	12.59	19.86	51.8	80	98.43	0.1	-1.1	0	51.8	0.26	93	7748	98.41	50.8
2024-02-10 03:40:00	0	0	0	0	214	14	22.12	51.7	80.2	98.43	0.1	-0.9	0	51.7	0.26	93	7748	98.42	50.8
2024-02-10 03:45:00	0	0	0	0	211	10.31	15.01	51.6	80.3	98.43	-0.1	-0.9	0	51.6	0.26	93	7748	98.41	50.8
2024-02-10 03:50:00	0	0	0	0	204	12.44	17.25	51.5	80.4	98.43	0.2	-0.9	0	51.5	0.25	93	7748	98.41	50.6
2024-02-10 03:55:00	0	0	0	0	212	11.88	16.89	51.4	80.6	98.43	0.4	-0.8	0	51.4	0.25	93	7749	98.41	50.5
2024-02-10 04:00:00	0	0	0	0	221	10.92	17.36	51.3	80.7	98.43	-0.2	-0.7	0	51.3	0.25	93	7749	98.42	50.5
2024-02-10 04:05:00	0	0	0	0	220	11.95	17.47	51.3	81	98.43	0.1	-0.6	0	51.3	0.25	93	7748	98.41	50.4
2024-02-10 04:10:00	0	0	0	0	222	12.24	17.49	51.3	81.1	98.43	0	-0.9	0	51.3	0.24	93	7748	98.41	50.4
2024-02-10 04:15:00	0	0	0	0	223	11.81	16.15	51.3	81.4	98.43	-0.1	-0.7	0	51.3	0.24	94	7751	98.42	50.4
2024-02-10 04:20:00	0	0	0	0	217	13.51	22.79	51.4	81.2	98.43	0	-0.8	0	51.4	0.24	93	7746	98.41	50.4
2024-02-10 04:25:00	0	0	0	0	221	12.08	20.69	51.3	81.2	98.43	-0.1	-0.7	0	51.3	0.24	93	7747	98.41	50.4
2024-02-10 04:30:00	0	0	0	0	226	12.82	20.02	51.2	81.3	98.43	0.1	-0.5	0	51.2	0.24	93	7748	98.41	50.3
2024-02-10 04:35:00	0	0	0	0	221	11.39	18.57	51.3	81.7	98.43	0.2	-0.8	0	51.2	0.24	93	7747	98.42	50.2
2024-02-10 04:40:00	0	0	0	0	224	11.1	17.07	51.2	81.8	98.43	0.2	-0.7	0	51.2	0.23	93	7745	98.42	50.2
2024-02-10 04:45:00	0	0	0	0	221	12.5	18.9	51.1	81.8	98.44	0	-1	0	51.1	0.23	93	7746	98.43	50.2
2024-02-10 04:50:00	0	0	0	0	224	11.59	18.48	51.1	82	98.45	0	-0.9	0	51.1	0.23	93	7748	98.44	50.1
2024-02-10 04:55:00	0	0	0	0	225	13.22	18.79	51	82.1	98.46	0	-0.9	0	51	0.23	93	7745	98.44	50
2024-02-10 05:00:00	0	0	0	0	219	11.48	17.63	51.1	82.2	98.45	0.2	-0.6	0	51.1	0.23	93	7746	98.44	50.1
2024-02-10 05:05:00	0	0	0	0	222	12.21	19.06	51.1	82.2	98.45	0	-0.9	0	51.1	0.23	93	7746	98.44	50.1
2024-02-10 05:10:00	0	0	0	0	218	12.46	22.26	51.1	82.2	98.46	-0.1	-0.8	0	51.1	0.23	93	7745	98.44	50.2
2024-02-10 05:15:00	0	0	0	0	217	12.68	20.69	51.2	82.1	98.45	-0.1	-0.6	0	51.2	0.23	93	7747	98.44	50.2
2024-02-10 05:20:00	0	0	0	0	220	12.82	22.19	51.3	82	98.46	0	-0.7	0	51.3	0.23	93	7745	98.44	50.3
2024-02-10 05:25:00	0	0	0	0	219	11.83	17.29	51.3	82.2	98.46	-0.1	-0.7	0	51.2	0.23	93	7745	98.44	50.3
2024-02-10 05:30:00	0	0	0	0	220	12.82	18.99	51.3	82.5	98.44	-0.5	-0.6	0	51.3	0.23	93	7745	98.43	50.3
2024-02-10 05:35:00	0	0	0	0	222	12.21	23	51.3	82.3	98.44	-0.3	-1	0	51.3	0.23	93	7746	98.42	50.3
2024-02-10 05:40:00	0	0	0	0	208	14.18	20.94	51.3	82.4	98.44	-0.1	-0.7	0	51.2	0.23	93	7743	98.42	50.3
2024-02-10 05:45:00	0	0	0	0	213	11.86	17.52	51.3	82.4	98.44	0.3	-1	0	51.3	0.23	93	7746	98.41	50.2
2024-02-10 05:50:00	0	0	0	0	214	12.26	19.08	51.2	83	98.43	0.1	-0.8	0	51.2	0.22	93	7745	98.42	50.2
2024-02-10 05:55:00	0	0	0	0	218	12.66	21.41	51.1	83	98.44	0.1	-0.7	0	51.1	0.22	93	7746	98.42	50.2
2024-02-10 06:00:00	0	0	0	0	226	13.47	19.82	51.2	83.1	98.43	0	-0.9	0	51.2	0.22	93	7742	98.42	50.2
2024-02-10 06:05:00	0	0	0	0	220	13.04	19.42	51.2	83.1	98.43	-0.1	-0.9	0	51.2	0.22	93	7743	98.41	50.2
2024-02-10 06:10:00	0	0	0	0	227	13.06	20.49	51.3	83.2	98.43	-0.2	-1	0	51.3	0.22	92	7741	98.42	50.4
2024-02-10 06:15:00	0	0	0	0	223	13.73	21.92	51.5	83.2	98.44	-0.1	-0.6	0	51.5	0.22	93	7742	98.42	50.6
2024-02-10 06:20:00	0	0	0	0	220	13.11	21.81	51.7	82.9	98.44	0.1	-0.6	0	51.7	0.22	93	7745	98.42	50.8
2024-02-10 06:25:00	0	0	0	0	224	13.4	20.56	51.7	82.9	98.44	0.2	-0.6	0	51.7	0.22	93	7743	98.42	50.9
2024-02-10 06:30:00	0	0	0	0	223	14.16	21.56	51.8	83	98.44	-0.2	-0.9	0	51.9	0.22	93	7744	98.43	51
2024-02-10 06:35:00	0	0	0	0	216	12.75	18.54	52	82.5	98.44	0.2	-0.9	0	52	0.23	92	7740	98.43	51
2024-02-10 06:40:00	0	0	0	0	216	13.6	22.59	52	82.6	98.44	0.1	-1	0	52	0.23	93	7743	98.43	51
2024-02-10 06:45:00	1	0	0	0	215	14.2	24.79	51.9	82.5	98.44	0.4	-1.2	0	51.9	0.23	93	7742	98.42	50.9
2024-02-10 06:50:00	2.4	0	0	0	208	14.34	20.87	51.8	83	98.43	0.2	-0.6	0	51.8	0.22	93	7742	98.42	50.8
2024-02-10 06:55:00	4.4	0	0	0	213	13.69	20.15	51.7	83	98.44	-0.1	-0.7	0	51.7	0.22	92	7741	98.42	50.8
2024-02-10 07:00:00	7.2	0	0	0	223	11.99	18.52	51.7	83.2	98.45	0.1	-0.6	0	51.7	0.22	93	7745	98.43	50.7
2024-02-10 07:05:00	10.4	0	0	0	220	11.05	17.34	51.6	83.6	98.45	-0.1	-1.1	0	51.6	0.21	92	7740	98.43	50.7
2024-02-10 07:10:00	14	0	0	0	214	9.95	15.43	51.4	83.6	98.44	-0.1	-0.7	0	51.4	0.21	93	7744	98.42	50.6
2024-02-10 07:15:00	28.4	0	0	0	209	12.28	19.73	51.4	84	98.43	0	-1.1	0	51.4	0.21	93	7744	98.42	50.5
2024-02-10 07:20:00	45.2	0	0	0	227	12.95	17.13	51.7	83.6	98.43	0.3	-0.6	0	51.8	0.21	93	7743	98.43	50.7
2024-02-10 07:25:00	58.4	0	0	0	229	10.36	15.21	52	83	98.43	0	-0.8	0	52.1	0.22	93	7748	98.43	50.9
2024-02-10 07:30:00	74.4	0	0	0	229	10.78	14.97	52.3	82.8	98.43	-0.1	-0.9	0	52.5	0.23	94	7753	98.43	51.1
2024-02-10 07:35:00	90.8	0	0	0	228	10.83	15.77	52.7	82.4	98.43	0.1	-0.8	0	53	0.24	94	7753	98.43	51.5
2024-02-10 07:40:00	109.6	0	0	0	240	10.54	16.82	53	82.1	98.44	0.1	-1	0	53.3	0.25	94	7757	98.44	51.9
2024-02-10 07:45:00	125.2	0	0	0	236	11.18	15.08	53.4	81.1	98.43	0.1	-0.9	0	53.6	0.26	95	7761	98.44	52.3
2024-02-10 07:50:00	120	0	0	0	230	11.61	21.09	53.7	81	98.44	0.2	-0.8	0	54	0.27	95	7765	98.44	52.7
2024-02-10 07:55:00	108.6	0	0	0	227	11.16	15.77	54	80.6	98.43	0.1	-0.7	0	54.3	0.28	96	7767	98.43	53.1

z6-17454 8352	Port1															Port7		Port8	
	ATMOS 41 All-in-one Weather Station															Battery		Barometer	
Timestamps	W/m² Solar Radiation	in Precipitation	Lightning Activity	miles Lightning Distance	° Wind Direction	mph Wind Speed	mph Gust Speed	°F Air Temp.	% Relative Humidity	kPa Atmospheric Pressure	° X-axis Level	° Y-axis Level	in/h Max Precip Rate	°F RH Sensor Temp	kPa VPD	% Battery Percent	mV Battery Voltage	kPa Reference Pressure	°F Logger Temp.
2024-02-10 08:00:00	101.4	0	0	0	238	10.42	15.1	54.1	80.1	98.43	-0.1	-0.7	0	54.4	0.28	96	7771	98.43	53.3
2024-02-10 08:05:00	131.4	0	0	0	236	8.81	15.66	54.4	79.9	98.43	0.2	-0.7	0	54.8	0.29	97	7776	98.44	53.5
2024-02-10 08:10:00	151	0	0	0	234	9.35	15.12	54.9	79.3	98.43	0.2	-0.9	0	55.3	0.3	97	7778	98.44	53.9
2024-02-10 08:15:00	158.6	0	0	0	234	9.26	14.14	55.3	78.5	98.43	0	-0.8	0	55.7	0.32	97	7781	98.44	54.3
2024-02-10 08:20:00	178	0	0	0	235	9.42	14.12	55.6	78.1	98.43	0	-1	0	56	0.33	98	7786	98.45	54.7
2024-02-10 08:25:00	192	0	0	0	227	9.91	15.57	55.8	77.2	98.43	0.3	-0.6	0	56.2	0.35	98	7789	98.44	55.1
2024-02-10 08:30:00	200.4	0	0	0	247	6.8	12.06	56.2	77.1	98.41	0.3	-0.8	0	56.8	0.35	99	7798	98.43	55.5
2024-02-10 08:35:00	210	0	0	0	236	8.37	13.96	56.6	76.3	98.42	0.4	-0.8	0	57.2	0.37	99	7799	98.43	56
2024-02-10 08:40:00	223	0	0	0	234	10.11	15.35	56.9	75.4	98.41	0	-0.9	0	57.5	0.39	100	7802	98.42	56.4
2024-02-10 08:45:00	237	0	0	0	243	8.95	13.51	57.2	75.1	98.42	0.1	-0.7	0	57.8	0.4	100	7806	98.43	56.7
2024-02-10 08:50:00	244	0	0	0	248	6.46	12.53	57.5	75	98.42	0.2	-0.8	0	58.2	0.4	100	7811	98.43	57.1
2024-02-10 08:55:00	264.6	0	0	0	254	7.72	16.73	58	74.3	98.41	0.3	-0.9	0	58.8	0.42	100	7815	98.43	57.7
2024-02-10 09:00:00	266.4	0	0	0	244	9.75	17.27	58.5	73.4	98.41	0.3	-0.7	0	59.1	0.45	100	7820	98.42	58.2
2024-02-10 09:05:00	286.4	0	0	0	238	9.93	18.92	58.8	73.1	98.4	0.2	-0.8	0	59.5	0.45	100	7821	98.42	58.6
2024-02-10 09:10:00	321	0	0	0	243	11.81	18.48	59.1	72.9	98.42	0.2	-0.8	0	59.9	0.46	100	7821	98.43	59.2
2024-02-10 09:15:00	109.4	0	0	0	257	13.15	21.88	58.6	72.3	98.45	0.2	-1.1	0	59	0.47	100	7818	98.44	59.2
2024-02-10 09:20:00	103.2	0	0	0	245	14.54	19.75	57.6	73.4	98.45	0.1	-1.1	0	57.8	0.43	100	7819	98.43	58.7
2024-02-10 09:25:00	144.4	0	0	0	242	13.04	18.16	56.8	75.4	98.44	0.3	-1.2	0	57.1	0.39	100	7817	98.43	58.2
2024-02-10 09:30:00	149.8	0	0	0	253	10.78	19.86	56.4	76.5	98.44	0	-0.9	0	56.7	0.36	100	7817	98.43	57.9
2024-02-10 09:35:00	191.4	0	0	0	259	12.57	20.83	56.3	76.8	98.44	0.2	-0.6	0	56.6	0.36	100	7817	98.43	57.8
2024-02-10 09:40:00	191.8	0	0	0	262	13.53	18.7	56.2	77.5	98.43	0.2	-1	0	56.7	0.35	100	7818	98.43	57.7
2024-02-10 09:45:00	117.2	0	0	0	269	11.21	18.68	56.2	77.7	98.45	0.1	-0.9	0	56.6	0.34	100	7817	98.44	57.5
2024-02-10 09:50:00	186.4	0	0	0	257	13.78	24.4	56	79.1	98.45	0.2	-0.7	0	56.3	0.32	100	7819	98.44	56.6
2024-02-10 09:55:00	243.8	0	0	0	263	13.38	19.93	56	80.1	98.43	-0.1	-0.9	0	56.6	0.3	100	7821	98.43	56.3
2024-02-10 10:00:00	278.8	0	0	0	265	12.24	17.81	56	80.5	98.44	0.3	-0.8	0	56.6	0.3	100	7822	98.43	56.6
2024-02-10 10:05:00	372.6	0	0	0	260	12.57	17.25	56.5	79.9	98.42	0.2	-1	0	57.3	0.31	100	7824	98.43	57.1
2024-02-10 10:10:00	254	0	0	0	249	13.06	18.84	57.2	78	98.43	-0.1	-1	0	57.8	0.35	100	7827	98.43	57.6
2024-02-10 10:15:00	332.8	0	0	0	262	11.92	19.55	57.3	77.6	98.42	0.1	-0.7	0	58	0.36	100	7829	98.43	57.8
2024-02-10 10:20:00	403.4	0	0	0	254	12.08	19.08	57.9	76.5	98.41	0.6	-0.8	0	58.6	0.39	100	7836	98.43	58.2
2024-02-10 10:25:00	362.2	0	0	0	263	13.71	20.62	58.6	75.9	98.42	0.3	-0.9	0	59.4	0.41	100	7836	98.44	58.8
2024-02-10 10:30:00	354.8	0	0	0	259	15.97	25.23	59.2	74.4	98.42	0.4	-0.8	0	59.8	0.44	100	7836	98.43	59
2024-02-10 10:35:00	319.6	0	0	0	266	14.58	22.35	58.5	75.1	98.44	-0.1	-0.8	0	59	0.42	100	7837	98.43	58.8
2024-02-10 10:40:00	198.4	0	0	0	276	15.08	24.54	57.8	76.3	98.44	-0.1	-0.7	0	58.4	0.39	100	7839	98.44	58.6
2024-02-10 10:45:00	194.6	0	0	0	273	14.12	20.98	57.2	77.2	98.46	0	-0.9	0	57.5	0.36	100	7837	98.45	58.2
2024-02-10 10:50:00	169	0	0	0	269	13.27	20.47	56.6	78.6	98.47	0.4	-0.7	0	56.9	0.33	100	7837	98.46	57.9
2024-02-10 10:55:00	104.4	0	0	0	261	11.45	18.72	56.3	78.9	98.47	0.2	-0.8	0	56.6	0.33	100	7838	98.45	57.6
2024-02-10 11:00:00	58.8	0	0	0	272	9.15	16.69	56	79.3	98.47	0.1	-0.9	0	56	0.32	100	7834	98.46	57.1
2024-02-10 11:05:00	50.8	0	0	0	272	11.45	16.75	55.5	80	98.47	0.2	-0.8	0	55.6	0.3	100	7832	98.46	56.7
2024-02-10 11:10:00	145.4	0	0	0	265	10.78	16.51	55	81.6	98.45	0	-0.8	0	55.3	0.27	100	7833	98.45	56.5
2024-02-10 11:15:00	278	0	0	0	261	10.25	15.79	55.3	82.7	98.44	0	-0.7	0	55.8	0.26	100	7835	98.44	56.5
2024-02-10 11:20:00	218.4	0	0	0	257	8.93	13.35	55.6	82.3	98.44	0.1	-0.9	0	56.2	0.27	100	7835	98.44	56.9
2024-02-10 11:25:00	276.8	0	0	0	263	8.86	14.09	55.9	81.9	98.43	0.1	-0.9	0	56.6	0.28	100	7835	98.43	57.1
2024-02-10 11:30:00	154	0	0	0	270	9.51	16.24	56.4	80.6	98.44	0.3	-0.7	0	56.8	0.3	100	7838	98.43	57.3
2024-02-10 11:35:00	168.8	0	0	0	253	7.27	17.9	56.2	80.5	98.44	0	-0.8	0	56.7	0.3	100	7838	98.43	57.4
2024-02-10 11:40:00	220.6	0	0	0	248	12.84	18.5	56.3	80.3	98.43	0.1	-0.9	0	56.7	0.3	100	7837	98.42	57.4
2024-02-10 11:45:00	270.4	0	0	0	251	13.38	23.47	56.5	79.7	98.41	0	-1	0	57	0.32	100	7837	98.4	57.3
2024-02-10 11:50:00	285.6	0	0	0	268	13.73	21.03	56.9	79.1	98.4	0.1	-0.9	0	57.5	0.33	100	7839	98.4	57.5
2024-02-10 11:55:00	286.4	0	0	0	262	13.58	21.7	57.1	78.7	98.4	0.2	-0.9	0	57.7	0.34	100	7840	98.4	57.7
2024-02-10 12:00:00	206.6	0	0	0	267	13.09	19.39	57.1	78	98.4	0	-0.8	0	57.6	0.35	100	7843	98.39	57.7
2024-02-10 12:05:00	353.4	0	0	0	275	13.51	19.84	57.2	78.2	98.37	0	-1	0	57.9	0.35	100	7842	98.38	57.8
2024-02-10 12:10:00	349	0	0	0	275	12.93	19.82	57.8	77.3	98.37	0.2	-0.9	0	58.4	0.37	100	7843	98.38	58.1
2024-02-10 12:15:00	326.2	0	0	0	273	14.56	20.87	58	76.7	98.37	0.4	-0.8	0	58.7	0.38	100	7846	98.37	58.3
2024-02-10 12:20:00	348	0	0	0	263	16.15	24.83	57.9	76.7	98.37	0.3	-1.3	0	58.5	0.38	100	7846	98.37	58.3
2024-02-10 12:25:00	214.8	0	0	0	261	12.3	19.69	57.6	77	98.38	0	-0.9	0	58.2	0.37	100	7844	98.37	58.3
2024-02-10 12:30:00	319	0	0	0	274	14.07	21.45	57.4	77.5	98.37	0	-1.1	0	57.9	0.36	100	7846	98.37	58.2
2024-02-10 12:35:00	389.8	0	0	0	268	14.72	19.35	57.7	77.6	98.35	0	-1	0	58.3	0.36	100	7847	98.37	58.3
2024-02-10 12:40:00	407.2	0	0	0	269	13.11	21.52	58.1	77.1	98.35	0.2	-0.9	0	58.8	0.38	100	7849	98.36	58.6
2024-02-10 12:45:00	577.8	0	0	0	254	16.17	22.62	59	75.5	98.33	0.3	-0.6	0	59.8	0.42	100	7849	98.36	59
2024-02-10 12:50:00	279.8	0	0	0	257	15.03	24.56	59.2	73.8	98.36	0.2	-1	0	59.8	0.45	100	7850	98.35	59.2
2024-02-10 12:55:00	269.2	0	0	0	255	14.14	19.71	58.5	74.2	98.35	0.1	-1.1	0	58.9	0.43	100	7849	98.35	58.9
2024-02-10 13:00:00	236.8	0	0	0	258	15.19	25.17	58.1	74.7	98.35	0.1	-0.7	0	58.6	0.42	100	7851	98.35	58.6
2024-02-10 13:05:00	422.4	0	0	0	271	11.65	17.85	58	75.4	98.35	0.2	-0.8	0	58.6	0.4	100	7849	98.36	58.7
2024-02-10 13:10:00	292	0	0	0	272	18.37	27.51	58	73.9	98.35	0.3	-0.7	0	58.6	0.43	100	7849	98.34	58.7
2024-02-10 13:15:00	201.6	0	0	0	266	16.35	23.94	57.6	73.4	98.35	0.1	-0.8	0	58	0.43	100	7850	98.34	58.4

z6-17454 8352	Port1															Port7		Port8	
	ATMOS 41 All-in-one Weather Station															Battery		Barometer	
Timestamps	W/m² Solar Radiation	in Precipitation	Lightning Activity	miles Lightning Distance	° Wind Direction	mph Wind Speed	mph Gust Speed	°F Air Temp.	% Relative Humidity	kPa Atmospheric Pressure	° X-axis Level	° Y-axis Level	in/h Max Precip Rate	°F RH Sensor Temp	kPa VPD	% Battery Percent	mV Battery Voltage	kPa Reference Pressure	°F Logger Temp.
2024-02-10 13:20:00	204.4	0	0	0	268	13.69	21.16	56.9	74.6	98.35	0.5	-1	0	57.3	0.4	100	7849	98.34	58
2024-02-10 13:25:00	230	0	0	0	265	15.43	25.57	56.7	75	98.35	0.2	-1	0	57.2	0.39	100	7851	98.35	57.8
2024-02-10 13:30:00	134.4	0	0	0	292	12.55	22.86	56.6	75.2	98.37	0.1	-0.9	0	56.9	0.39	100	7849	98.36	57.6
2024-02-10 13:35:00	96	0	0	0	347	10.13	14.56	55.5	71.3	98.38	0.1	-0.8	0	55.7	0.43	100	7848	98.36	56.7
2024-02-10 13:40:00	89.8	0	0	0	346	12.41	20.02	53.8	71.6	98.36	0	-0.9	0	54	0.4	100	7850	98.35	55.2
2024-02-10 13:45:00	127.8	0	0	0	352	10.67	18.01	52.3	73.5	98.36	-0.1	-0.9	0	52.6	0.35	100	7847	98.36	54.2
2024-02-10 13:50:00	169	0	0	0	335	8.88	13.24	51.3	74.5	98.36	0	-0.8	0	51.7	0.33	100	7849	98.36	53.5
2024-02-10 13:55:00	153.8	0	0	0	331	7.43	11.41	50.7	75.2	98.37	0	-0.9	0	51.1	0.31	100	7847	98.37	53.1
2024-02-10 14:00:00	220	0	0	0	356	7.9	11.54	50.5	75.8	98.36	0	-0.9	0	51.1	0.3	100	7847	98.36	52.6
2024-02-10 14:05:00	152.6	0	0	0	351	8.25	11.03	50.4	75.1	98.36	0	-0.9	0	50.9	0.31	100	7848	98.36	52.3
2024-02-10 14:10:00	118.4	0	0	0	341	8.25	14.7	50.1	74.9	98.38	-0.1	-0.8	0	50.4	0.31	100	7846	98.37	51.9
2024-02-10 14:15:00	131.8	0	0	0	338	10.07	13	49.7	75.3	98.37	0	-0.8	0	50.1	0.3	100	7848	98.36	51.4
2024-02-10 14:20:00	93	0	0	0	340	8.5	12.68	49.4	75.6	98.36	0	-0.8	0	49.6	0.29	100	7844	98.36	50.8
2024-02-10 14:25:00	178	0	0	0	328	9.37	14.16	49	76.1	98.36	-0.1	-0.9	0	49.4	0.28	100	7843	98.36	50.4
2024-02-10 14:30:00	183	0	0	0	333	12.77	15.57	49.3	75.3	98.36	-0.1	-0.7	0	49.7	0.29	100	7843	98.36	50.3
2024-02-10 14:35:00	111	0	0	0	327	15.12	22.15	49.2	74.3	98.38	-0.1	-0.9	0	49.4	0.31	100	7843	98.37	50.1
2024-02-10 14:40:00	123.8	0	0	0	328	14.52	21.09	48.7	74.3	98.39	-0.3	-0.7	0	48.9	0.3	100	7845	98.39	49.9
2024-02-10 14:45:00	136.6	0	0	0	328	16.28	28.03	48.4	74.3	98.39	0.2	-0.9	0	48.7	0.3	100	7842	98.39	49.6
2024-02-10 14:50:00	155.6	0	0	0	333	17.4	22.06	48.4	73.8	98.39	-0.3	-0.8	0	48.6	0.3	100	7842	98.39	49.3
2024-02-10 14:55:00	105.4	0	0	0	327	14.47	22.73	48.2	73.7	98.4	-0.3	-0.9	0	48.5	0.3	100	7844	98.39	48.9
2024-02-10 15:00:00	86.8	0	0	0	341	13.82	19.19	47.8	73.1	98.4	-0.1	-0.6	0	48	0.3	100	7841	98.4	48.5
2024-02-10 15:05:00	75.4	0	0	0	339	10.51	13.96	47.4	73.6	98.41	-0.1	-0.7	0	47.6	0.29	100	7841	98.4	48.1
2024-02-10 15:10:00	148	0	0	0	322	7.4	10.45	47.2	74.3	98.41	-0.1	-0.7	0	47.6	0.28	100	7840	98.41	47.8
2024-02-10 15:15:00	219.6	0	0	0	315	8.99	11.77	47.7	74.7	98.41	-0.1	-0.9	0	48.3	0.28	100	7842	98.42	48
2024-02-10 15:20:00	201	0	0	0	322	12.88	18.03	48.5	73	98.42	0.1	-0.8	0	49	0.31	100	7840	98.42	48.4
2024-02-10 15:25:00	178.2	0	0	0	313	10.98	15.1	48.6	72	98.43	0	-0.7	0	49	0.33	100	7841	98.43	48.5
2024-02-10 15:30:00	191.4	0	0	0	317	9.71	15.57	48.8	72.1	98.43	0	-0.8	0	49.4	0.33	100	7840	98.43	48.8
2024-02-10 15:35:00	174.2	0	0	0	319	10.69	16.02	49.2	71.4	98.44	-0.1	-0.8	0	49.7	0.34	100	7839	98.43	49.1
2024-02-10 15:40:00	179.2	0	0	0	325	9.55	13.4	49.5	71.2	98.44	0	-0.8	0	50	0.35	100	7840	98.44	49.4
2024-02-10 15:45:00	167.6	0	0	0	322	9.31	12.68	49.7	70.8	98.44	0	-0.9	0	50.2	0.35	100	7840	98.44	49.7
2024-02-10 15:50:00	128.4	0	0	0	335	14.63	18.1	49.9	69.5	98.45	0	-0.9	0	50.1	0.37	100	7836	98.44	49.8
2024-02-10 15:55:00	133.6	0	0	0	329	11.65	16.15	49.5	69.1	98.45	0	-1	0	49.7	0.37	100	7840	98.44	49.5
2024-02-10 16:00:00	94	0	0	0	323	12.93	19.73	49.1	68.9	98.46	0	-0.9	0	49.3	0.37	100	7840	98.46	49.3
2024-02-10 16:05:00	47.4	0	0	0	333	14.72	19.82	48.7	68.6	98.47	-0.3	-0.7	0	48.8	0.37	100	7836	98.46	48.9
2024-02-10 16:10:00	99.4	0	0	0	316	14.72	22.17	47.9	69.3	98.47	-0.1	-1	0	48.1	0.35	100	7838	98.46	48.3
2024-02-10 16:15:00	88.4	0	0	0	326	13.73	18.19	47.4	69.8	98.47	-0.1	-0.7	0	47.6	0.34	100	7836	98.47	48
2024-02-10 16:20:00	75.2	0	0	0	322	11.34	16.67	47	70.3	98.48	-0.2	-0.8	0	47.2	0.33	100	7838	98.48	47.8
2024-02-10 16:25:00	68.2	0	0	0	323	11.9	16.75	46.6	70.7	98.5	0	-1.1	0	46.8	0.32	100	7837	98.49	47.5
2024-02-10 16:30:00	39.2	0	0	0	320	13.49	18.72	46.3	70.9	98.5	-0.2	-0.8	0	46.4	0.31	100	7836	98.5	47
2024-02-10 16:35:00	24.2	0	0	0	304	14.09	19.8	45.8	71.1	98.52	-0.1	-0.8	0	45.8	0.3	100	7833	98.52	46.1
2024-02-10 16:40:00	21.2	0	0	0	320	12.95	16.4	45.1	71.7	98.53	-0.3	-0.8	0	45.1	0.29	100	7833	98.52	45.4
2024-02-10 16:45:00	14.8	0	0	0	315	12.17	17.81	44.6	72.6	98.54	-0.4	-0.7	0	44.6	0.27	100	7835	98.53	44.8
2024-02-10 16:50:00	13.4	0	0	0	317	11.9	18.41	44.2	73.2	98.54	-0.3	-1	0	44.2	0.26	100	7833	98.54	44.2
2024-02-10 16:55:00	11	0	0	0	302	11.48	19.17	43.7	74.3	98.55	-0.3	-0.7	0	43.8	0.25	100	7832	98.54	43.8
2024-02-10 17:00:00	8.4	0	0	0	311	15.52	21.14	43.6	74.8	98.54	-0.3	-0.5	0	43.6	0.24	100	7830	98.53	43.5
2024-02-10 17:05:00	6.2	0	0	0	306	13.56	20.47	43.5	74.9	98.55	-0.2	-0.9	0	43.5	0.24	100	7830	98.54	43.3
2024-02-10 17:10:00	3.8	0	0	0	307	15.73	20.76	43.3	74.5	98.56	-0.2	-0.5	0	43.3	0.24	100	7832	98.55	43.1
2024-02-10 17:15:00	2	0	0	0	309	15.26	23.06	43.3	74	98.56	-0.2	-1	0	43.3	0.25	100	7830	98.56	42.8
2024-02-10 17:20:00	0.8	0	0	0	312	13.85	17.83	43.1	74	98.57	-0.2	-0.9	0	43.2	0.25	100	7832	98.56	42.6
2024-02-10 17:25:00	0	0	0	0	306	11.27	15.19	42.9	74.4	98.58	-0.3	-0.9	0	42.9	0.24	100	7830	98.56	42.2
2024-02-10 17:30:00	0	0	0	0	309	13.02	17.85	42.8	74.3	98.58	-0.2	-0.8	0	42.7	0.24	100	7830	98.57	42
2024-02-10 17:35:00	0	0	0	0	317	11.52	15.86	42.6	74.4	98.59	-0.3	-0.7	0	42.6	0.24	100	7829	98.58	41.7
2024-02-10 17:40:00	0	0	0	0	316	13.2	17.76	42.3	75.1	98.6	-0.3	-0.6	0	42.3	0.23	100	7828	98.59	41.4
2024-02-10 17:45:00	0	0	0	0	317	13.89	20.89	42.1	75.1	98.62	-0.2	-0.8	0	42.1	0.23	100	7829	98.61	41.2
2024-02-10 17:50:00	0	0	0	0	312	14.34	21.83	41.9	75.2	98.63	-0.1	-0.9	0	41.9	0.22	100	7829	98.61	41.1
2024-02-10 17:55:00	0	0	0	0	312	12.82	20.6	41.8	75	98.62	-0.3	-0.7	0	41.8	0.23	100	7827	98.61	41
2024-02-10 18:00:00	0	0	0	0	306	15.82	27.42	41.8	75.3	98.62	-0.1	-0.8	0	41.8	0.22	100	7828	98.61	40.9
2024-02-10 18:05:00	0	0	0	0	308	15.68	18.88	41.8	75.3	98.62	-0.4	-0.9	0	41.8	0.22	100	7830	98.61	40.8
2024-02-10 18:10:00	0	0	0	0	314	12.44	21.23	41.7	75.2	98.64	-0.3	-0.8	0	41.7	0.22	100	7827	98.62	40.8
2024-02-10 18:15:00	0	0	0	0	312	12.88	19.06	41.8	75.7	98.64	-0.2	-1	0	41.8	0.22	100	7828	98.63	40.7
2024-02-10 18:20:00	0	0	0	0	301	11.16	17.63	41.7	75.8	98.67	-0.3	-0.8	0	41.7	0.22	100	7824	98.66	40.8
2024-02-10 18:25:00	0	0	0	0	308	13.6	18.61	41.8	75.5	98.68	-0.3	-0.6	0	41.8	0.22	100	7824	98.67	40.9
2024-02-10 18:30:00	0	0	0	0	305	12.95	19.35	42	75.1	98.69	-0.1	-0.6	0	42	0.23	100	7826	98.67	41.1
2024-02-10 18:35:00	0	0	0	0	296	13	19.33	42.2	74.7	98.7	-0.1	-0.7	0	42.2	0.23	100	7826	98.69	41.3

z6-17454 8352	Port1															Port7		Port8	
	ATMOS 41 All-in-one Weather Station															Battery		Barometer	
Timestamps	W/m² Solar Radiation	in Precipitation	Lightning Activity	miles Lightning Distance	° Wind Direction	mph Wind Speed	mph Gust Speed	°F Air Temp.	% Relative Humidity	kPa Atmospheric Pressure	° X-axis Level	° Y-axis Level	in/h Max Precip Rate	°F RH Sensor Temp	kPa VPD	% Battery Percent	mV Battery Voltage	kPa Reference Pressure	°F Logger Temp.
2024-02-10 18:40:00	0	0	0	0	302	13.27	18.45	42.4	74.6	98.71	-0.3	-0.8	0	42.4	0.23	100	7827	98.69	41.4
2024-02-10 18:45:00	0	0	0	0	305	11.07	18.01	42.4	74.2	98.72	-0.2	-0.8	0	42.4	0.24	100	7826	98.7	41.4
2024-02-10 18:50:00	0	0	0	0	302	13.85	20.42	42.4	73.9	98.72	-0.4	-1.1	0	42.4	0.24	100	7827	98.71	41.5
2024-02-10 18:55:00	0	0	0	0	301	15.52	20.67	42.4	73.8	98.75	-0.1	-1.1	0	42.5	0.24	100	7826	98.74	41.6
2024-02-10 19:00:00	0	0	0	0	297	15.03	20.94	42.5	73.1	98.76	-0.4	-0.7	0	42.5	0.25	100	7825	98.75	41.7
2024-02-10 19:05:00	0	0	0	0	291	16.33	27.76	42.6	73.1	98.76	0.1	-0.8	0	42.6	0.25	100	7824	98.74	41.8
2024-02-10 19:10:00	0	0	0	0	299	19.08	26.53	42.6	72.2	98.75	-0.5	-0.8	0	42.6	0.26	100	7825	98.74	41.8
2024-02-10 19:15:00	0	0	0	0	296	15.79	21.9	42.5	72.4	98.76	0	-0.5	0	42.5	0.26	100	7825	98.75	41.8
2024-02-10 19:20:00	0	0	0	0	294	14.92	20.45	42.6	72.4	98.77	-0.3	-0.7	0	42.6	0.26	100	7824	98.76	41.8
2024-02-10 19:25:00	0	0	0	0	291	17.45	25.52	42.5	72.6	98.79	-0.4	-0.8	0	42.5	0.25	100	7824	98.78	41.8
2024-02-10 19:30:00	0	0	0	0	290	17.47	26.93	42.5	72.6	98.81	-0.3	-0.6	0	42.5	0.25	100	7824	98.79	41.9
2024-02-10 19:35:00	0	0	0	0	294	17.07	25.55	42.5	72.3	98.8	-0.2	-0.7	0	42.5	0.26	100	7822	98.79	41.9
2024-02-10 19:40:00	0	0	0	0	307	16.44	24.54	42.5	71.7	98.8	-0.4	-0.9	0	42.5	0.26	100	7823	98.79	41.9
2024-02-10 19:45:00	0	0	0	0	298	13.22	18.95	42.4	71.6	98.79	-0.4	-0.7	0	42.4	0.26	100	7824	98.78	41.8
2024-02-10 19:50:00	0	0	0	0	291	11.45	17.63	42.3	72.2	98.79	-0.1	-0.7	0	42.3	0.25	100	7826	98.78	41.8
2024-02-10 19:55:00	0	0	0	0	283	14.14	20.92	42.3	72.1	98.81	-0.1	-0.8	0	42.3	0.26	100	7822	98.8	41.8
2024-02-10 20:00:00	0	0	0	0	289	15.99	22.88	42.2	72.2	98.83	-0.3	-0.8	0	42.2	0.25	100	7823	98.82	41.7
2024-02-10 20:05:00	0	0	0	0	289	17.83	28.57	42.1	72.1	98.83	-0.4	-0.6	0	42	0.25	100	7822	98.82	41.7
2024-02-10 20:10:00	0	0	0	0	288	16.4	21.45	42.1	72.1	98.82	-0.5	-0.1	0	42.1	0.25	100	7822	98.82	41.6
2024-02-10 20:15:00	0	0	0	0	298	18.25	26.19	42	72	98.82	-0.7	-0.5	0	42	0.25	100	7822	98.82	41.6
2024-02-10 20:20:00	0	0	0	0	301	17.94	24.09	41.9	72	98.83	0.1	-0.7	0	41.9	0.25	100	7821	98.83	41.5
2024-02-10 20:25:00	0	0	0	0	298	14.74	19.64	41.8	72.4	98.85	-0.1	-0.9	0	41.9	0.25	100	7821	98.84	41.4
2024-02-10 20:30:00	0	0	0	0	298	14.29	21.59	41.7	72.8	98.85	-0.2	-0.8	0	41.7	0.24	100	7821	98.83	41.3
2024-02-10 20:35:00	0	0	0	0	290	13.67	18.97	41.5	72.8	98.84	-0.4	-0.6	0	41.6	0.24	100	7821	98.83	41.2
2024-02-10 20:40:00	0	0	0	0	287	12.75	20.47	41.5	73	98.85	-0.3	-0.7	0	41.5	0.24	100	7821	98.84	41.1
2024-02-10 20:45:00	0	0	0	0	281	13.85	23.04	41.4	73	98.85	-0.4	-1	0	41.4	0.24	100	7821	98.84	41.1
2024-02-10 20:50:00	0	0	0	0	290	10.38	13.94	41.4	73.5	98.86	-0.2	-0.6	0	41.4	0.23	100	7821	98.84	41
2024-02-10 20:55:00	0	0	0	0	287	12.77	19.08	41.3	73.2	98.85	-0.4	-0.9	0	41.4	0.24	100	7818	98.84	41
2024-02-10 21:00:00	0	0	0	0	295	10.04	16.91	41.4	73.1	98.85	-0.2	-1	0	41.3	0.24	100	7818	98.84	40.9
2024-02-10 21:05:00	0	0	0	0	300	8.9	14.99	41.2	73.1	98.86	-0.3	-0.8	0	41.1	0.24	100	7818	98.85	40.8
2024-02-10 21:10:00	0	0	0	0	297	7.52	11.92	41.1	73.1	98.85	-0.2	-0.7	0	41.1	0.24	100	7818	98.84	40.7
2024-02-10 21:15:00	0	0	0	0	280	12.73	23.64	41.1	73.2	98.87	-0.3	-0.6	0	41	0.23	100	7821	98.86	40.7
2024-02-10 21:20:00	0	0	0	0	288	12.06	22.3	41	73.4	98.87	-0.5	-0.7	0	41	0.23	100	7817	98.85	40.6
2024-02-10 21:25:00	0	0	0	0	289	11.9	18.52	40.9	73.6	98.87	-0.3	-0.7	0	40.9	0.23	100	7818	98.86	40.6
2024-02-10 21:30:00	0	0	0	0	285	11.88	19.69	40.8	73.8	98.87	-0.3	-0.7	0	40.8	0.23	100	7818	98.86	40.5
2024-02-10 21:35:00	0	0	0	0	289	12.93	18.9	40.9	73.8	98.88	-0.4	-0.9	0	40.9	0.23	100	7818	98.87	40.5
2024-02-10 21:40:00	0	0	0	0	292	10.49	15.28	40.8	73.9	98.89	-0.3	-0.9	0	40.8	0.23	100	7815	98.88	40.4
2024-02-10 21:45:00	0	0	0	0	289	8.34	11.81	40.7	74.1	98.9	-0.3	-0.8	0	40.7	0.22	100	7815	98.89	40.4
2024-02-10 21:50:00	0	0	0	0	288	9.8	14.23	40.6	74.4	98.89	-0.2	-0.7	0	40.6	0.22	100	7815	98.88	40.3
2024-02-10 21:55:00	0	0	0	0	290	7.76	10.13	40.6	74.4	98.89	-0.2	-0.8	0	40.7	0.22	100	7816	98.88	40.2
2024-02-10 22:00:00	0	0	0	0	281	9.4	15.28	40.5	74.5	98.89	-0.3	-0.7	0	40.5	0.22	100	7816	98.88	40.1
2024-02-10 22:05:00	0	0	0	0	280	9.06	12.55	40.4	75	98.88	-0.3	-0.8	0	40.4	0.21	100	7815	98.87	40
2024-02-10 22:10:00	0	0	0	0	278	8.63	11.86	40.4	75.3	98.9	-0.3	-0.8	0	40.3	0.21	100	7814	98.9	40
2024-02-10 22:15:00	0	0	0	0	275	12.03	17.58	40.3	75.4	98.92	-0.2	-0.8	0	40.3	0.21	100	7814	98.9	39.9
2024-02-10 22:20:00	0	0	0	0	286	12.21	19.01	40.2	75.2	98.91	-0.4	-0.9	0	40.2	0.21	100	7816	98.9	39.9
2024-02-10 22:25:00	0	0	0	0	283	12.95	19.77	40.2	75.2	98.91	-0.2	-0.8	0	40.2	0.21	100	7816	98.9	39.8
2024-02-10 22:30:00	0	0	0	0	282	12.97	19.42	40.2	74.8	98.91	-0.2	-0.7	0	40.2	0.21	100	7814	98.9	39.8
2024-02-10 22:35:00	0	0	0	0	286	12.17	19.77	40.2	74.6	98.91	-0.3	-0.8	0	40.2	0.21	100	7813	98.89	39.8
2024-02-10 22:40:00	0	0	0	0	275	10.54	14.92	40.1	74.7	98.91	-0.4	-0.9	0	40.2	0.21	100	7813	98.9	39.7
2024-02-10 22:45:00	0	0	0	0	277	10.33	15.84	40.1	74.5	98.91	-0.3	-0.6	0	40.1	0.22	100	7814	98.9	39.6
2024-02-10 22:50:00	0	0	0	0	271	8.77	11.56	40	75	98.9	-0.3	-0.7	0	40	0.21	100	7813	98.89	39.5
2024-02-10 22:55:00	0	0	0	0	280	9.71	14.9	39.9	74.5	98.9	-0.2	-0.8	0	39.9	0.21	100	7814	98.89	39.5
2024-02-10 23:00:00	0	0	0	0	278	9.69	13.89	39.9	74.1	98.9	-0.3	-0.8	0	39.9	0.22	100	7814	98.89	39.4
2024-02-10 23:05:00	0	0	0	0	282	7.9	10.92	39.8	74.5	98.91	-0.4	-0.6	0	39.8	0.21	100	7814	98.9	39.3
2024-02-10 23:10:00	0	0	0	0	279	9.06	16.42	39.7	74.3	98.92	-0.3	-0.8	0	39.7	0.21	100	7813	98.91	39.3
2024-02-10 23:15:00	0	0	0	0	277	8.34	12.8	39.8	74.6	98.92	-0.2	-0.7	0	39.8	0.21	100	7811	98.92	39.2
2024-02-10 23:20:00	0	0	0	0	278	10.25	16.84	39.7	73.7	98.94	-0.1	-0.7	0	39.7	0.22	100	7813	98.93	39.1
2024-02-10 23:25:00	0	0	0	0	278	9.57	12.8	39.7	73.7	98.93	-0.2	-0.8	0	39.7	0.22	100	7812	98.92	39.1
2024-02-10 23:30:00	0	0	0	0	284	8.3	12.17	39.6	73.9	98.93	-0.3	-0.8	0	39.7	0.22	100	7811	98.92	39
2024-02-10 23:35:00	0	0	0	0	278	11.39	17.92	39.5	73.1	98.93	-0.4	-0.8	0	39.5	0.22	100	7811	98.92	39
2024-02-10 23:40:00	0	0	0	0	281	13.51	20.04	39.5	72.6	98.93	-0.3	-0.7	0	39.5	0.23	100	7811	98.92	39.1
2024-02-10 23:45:00	0	0	0	0	294	11.48	20.24	39.6	72.8	98.93	-0.2	-0.8	0	39.6	0.22	100	7811	98.91	39.1
2024-02-10 23:50:00	0	0	0	0	303	12.44	23.53	39.6	72.2	98.91	-0.3	-0.6	0	39.6	0.23	100	7809	98.9	39.1
2024-02-10 23:55:00	0	0	0	0	289	10.47	17.83	39.6	72.6	98.93	-0.4	-0.7	0	39.7	0.23	100	7813	98.92	39.1

z6-17454 8352	Port1															Port7		Port8	
	ATMOS 41 All-in-one Weather Station															Battery		Barometer	
Timestamps	W/m² Solar Radiation	in Precipitation	Lightning Activity	miles Lightning Distance	° Wind Direction	mph Wind Speed	mph Gust Speed	°F Air Temp.	% Relative Humidity	kPa Atmospheric Pressure	° X-axis Level	° Y-axis Level	in/h Max Precip Rate	°F RH Sensor Temp	kPa VPD	% Battery Percent	mV Battery Voltage	kPa Reference Pressure	°F Logger Temp.
2024-02-11 00:00:00	0	0	0	0	285	10.58	16.46	39.6	72.6	98.94	-0.3	-0.8	0	39.6	0.23	100	7812	98.93	39
2024-02-11 00:05:00	0	0	0	0	296	10.76	17.83	39.6	72.3	98.94	-0.4	-0.8	0	39.6	0.23	99	7794	98.93	39.2
2024-02-11 00:10:00	0	0	0	0	288	10.71	17.83	39.7	72.3	98.95	-0.3	-0.7	0	39.7	0.23	98	7786	98.95	39.4
2024-02-11 00:15:00	0	0	0	0	288	11.5	18.81	39.5	72.1	98.95	-0.3	-0.6	0	39.5	0.23	97	7783	98.94	39.5
2024-02-11 00:20:00	0	0	0	0	290	10.92	19.17	39.6	72.3	98.95	-0.3	-0.7	0	39.6	0.23	99	7798	98.94	39.4
2024-02-11 00:25:00	0	0	0	0	288	11.74	16.53	39.6	72.2	98.94	-0.2	-0.6	0	39.6	0.23	99	7795	98.93	39.2
2024-02-11 00:30:00	0	0	0	0	293	13.18	19.37	39.4	72.2	98.94	-0.3	-0.7	0	39.4	0.23	99	7795	98.92	39.1
2024-02-11 00:35:00	0	0	0	0	297	13.38	18.28	39.4	72	98.93	-0.4	-0.6	0	39.4	0.23	99	7798	98.92	39
2024-02-11 00:40:00	0	0	0	0	307	8.86	12.17	39.4	72.1	98.93	-0.3	-0.8	0	39.4	0.23	99	7798	98.92	38.9
2024-02-11 00:45:00	0	0	0	0	289	10.33	14.36	39.3	72.6	98.93	-0.3	-0.8	0	39.3	0.22	99	7795	98.93	38.8
2024-02-11 00:50:00	0	0	0	0	297	9.46	15.82	39.3	72.8	98.94	-0.4	-0.7	0	39.3	0.22	99	7798	98.93	38.8
2024-02-11 00:55:00	0	0	0	0	287	14.32	21.56	39.2	72.7	98.94	-0.3	-0.7	0	39.2	0.22	99	7797	98.94	38.8
2024-02-11 01:00:00	0	0	0	0	294	12.5	17.9	39.2	72.7	98.96	-0.2	-0.9	0	39.2	0.22	99	7796	98.95	38.7
2024-02-11 01:05:00	0	0	0	0	287	9.31	13.06	39.2	72.7	98.97	-0.5	-0.8	0	39.2	0.22	99	7798	98.96	38.6
2024-02-11 01:10:00	0	0	0	0	282	8.93	14.47	39.1	73.4	98.97	-0.3	-0.8	0	39.1	0.22	99	7797	98.96	38.6
2024-02-11 01:15:00	0	0	0	0	287	10.92	18.23	38.9	73.5	98.96	-0.2	-0.6	0	38.9	0.21	99	7798	98.95	38.5
2024-02-11 01:20:00	0	0	0	0	287	11.79	18.45	39	73.3	98.96	-0.3	-0.5	0	39	0.22	99	7797	98.96	38.4
2024-02-11 01:25:00	0	0	0	0	287	10.25	17.87	38.9	73.4	98.98	-0.3	-0.7	0	38.9	0.21	99	7795	98.97	38.4
2024-02-11 01:30:00	0	0	0	0	291	12.77	19.24	38.8	73.9	98.98	-0.1	-0.7	0	38.8	0.21	99	7796	98.98	38.3
2024-02-11 01:35:00	0	0	0	0	283	8.01	14.23	38.8	74.6	99	-0.4	-0.8	0	38.8	0.2	99	7795	98.99	38.3
2024-02-11 01:40:00	0	0	0	0	281	9.04	12.24	38.8	74.3	99	-0.2	-0.7	0	38.8	0.21	99	7794	98.99	38.2
2024-02-11 01:45:00	0	0	0	0	278	10.11	16.55	38.8	74.3	99	-0.3	-0.7	0	38.8	0.21	99	7795	99	38.2
2024-02-11 01:50:00	0	0	0	0	275	8.5	14.81	38.7	74.4	99.01	-0.3	-0.8	0	38.7	0.2	99	7796	99	38.2
2024-02-11 01:55:00	0	0	0	0	275	9.24	13.47	38.7	74.1	99.01	-0.3	-0.9	0	38.7	0.21	99	7795	99	38.1
2024-02-11 02:00:00	0	0	0	0	277	7.7	12.44	38.6	74.2	99.01	-0.3	-0.8	0	38.6	0.21	99	7794	99	38
2024-02-11 02:05:00	0	0	0	0	281	6.87	12.77	38.5	74.6	99	-0.4	-0.8	0	38.5	0.2	99	7793	98.99	37.9
2024-02-11 02:10:00	0	0	0	0	277	8.43	12.88	38.4	74.6	98.99	-0.4	-0.8	0	38.4	0.2	99	7792	98.98	37.8
2024-02-11 02:15:00	0	0	0	0	278	8.72	13.31	38.4	74.7	98.99	-0.2	-0.8	0	38.4	0.2	99	7795	98.97	37.7
2024-02-11 02:20:00	0	0	0	0	285	8.41	14.07	38.3	74.5	98.98	-0.5	-0.7	0	38.3	0.2	99	7797	98.97	37.7
2024-02-11 02:25:00	0	0	0	0	288	8.63	12.17	38.1	74.7	98.98	-0.2	-0.6	0	38.1	0.2	99	7795	98.97	37.5
2024-02-11 02:30:00	0	0	0	0	285	10.38	15.52	38.1	74.4	98.98	-0.4	-0.8	0	38.1	0.2	99	7793	98.97	37.5
2024-02-11 02:35:00	0	0	0	0	285	8.72	13.38	38.1	74.5	98.98	-0.3	-0.7	0	38.1	0.2	99	7792	98.97	37.5
2024-02-11 02:40:00	0	0	0	0	283	7.31	10.87	38.1	74.5	98.99	-0.3	-0.7	0	38.1	0.2	98	7791	98.98	37.5
2024-02-11 02:45:00	0	0	0	0	279	7.38	11.61	38.1	74.7	98.99	-0.3	-0.7	0	38	0.2	99	7792	98.98	37.5
2024-02-11 02:50:00	0	0	0	0	281	8.75	13.33	38.1	74.4	99	-0.4	-0.7	0	38.1	0.2	99	7792	98.99	37.5
2024-02-11 02:55:00	0	0	0	0	291	9.57	13.98	38.2	74.3	99.01	-0.2	-0.7	0	38.2	0.2	99	7794	98.99	37.5
2024-02-11 03:00:00	0	0	0	0	288	10.56	15.59	38.3	74	98.99	-0.3	-0.8	0	38.3	0.2	99	7795	98.98	37.6
2024-02-11 03:05:00	0	0	0	0	302	8.97	13.11	38.3	73.9	98.99	-0.3	-0.8	0	38.3	0.2	98	7791	98.98	37.7
2024-02-11 03:10:00	0	0	0	0	295	9.1	14.97	38.4	73.8	98.99	-0.3	-0.7	0	38.4	0.21	98	7791	98.98	37.7
2024-02-11 03:15:00	0	0	0	0	291	11.41	16.26	38.4	74.3	98.99	-0.4	-0.7	0	38.4	0.2	98	7791	98.97	37.7
2024-02-11 03:20:00	0	0	0	0	295	11.39	17.13	38.3	73.9	98.97	-0.3	-0.8	0	38.3	0.2	99	7793	98.96	37.7
2024-02-11 03:25:00	0	0	0	0	290	11.45	17.92	38.4	74.5	98.97	-0.3	-0.8	0	38.4	0.2	99	7792	98.96	37.7
2024-02-11 03:30:00	0	0	0	0	295	11.54	16.49	38.3	75.1	98.97	-0.2	-0.8	0	38.3	0.2	98	7790	98.96	37.7
2024-02-11 03:35:00	0	0	0	0	302	12.75	17	38.3	75.1	98.96	-0.3	-0.8	0	38.3	0.2	98	7790	98.96	37.7
2024-02-11 03:40:00	0	0	0	0	301	9.86	14.81	38.3	75.2	98.98	-0.5	-0.9	0	38.3	0.19	98	7791	98.97	37.7
2024-02-11 03:45:00	0	0	0	0	297	9.75	17.54	38.2	75.4	98.97	-0.4	-0.8	0	38.2	0.19	99	7792	98.97	37.6
2024-02-11 03:50:00	0	0	0	0	295	8.79	12.64	38.2	76.4	98.97	-0.4	-0.7	0	38.2	0.18	98	7790	98.96	37.6
2024-02-11 03:55:00	0	0	0	0	308	10.65	16.8	38.2	76.4	98.97	-0.4	-0.8	0	38.2	0.18	98	7789	98.96	37.6
2024-02-11 04:00:00	0	0	0	0	309	8.81	14.32	38.1	76.6	98.97	-0.4	-0.8	0	38.1	0.18	98	7789	98.97	37.5
2024-02-11 04:05:00	0	0	0	0	304	10.09	16.49	38.1	76.8	98.98	-0.5	-0.6	0	38.1	0.18	98	7789	98.97	37.5
2024-02-11 04:10:00	0	0	0	0	305	11.56	18.12	38	76.9	98.98	-0.4	-0.7	0	38	0.18	98	7789	98.98	37.4
2024-02-11 04:15:00	0	0	0	0	298	12.15	17.22	37.9	77.5	98.98	-0.4	-1	0	37.9	0.17	98	7790	98.97	37.4
2024-02-11 04:20:00	0	0	0	0	304	12.62	16.73	37.8	77.6	98.98	-0.4	-0.8	0	37.8	0.17	98	7791	98.98	37.3
2024-02-11 04:25:00	0	0	0	0	305	10.92	17.05	37.8	77.6	98.98	-0.4	-0.8	0	37.8	0.17	98	7789	98.97	37.3
2024-02-11 04:30:00	0	0	0	0	312	10.42	17.18	37.8	78.1	98.98	-0.3	-0.7	0	37.8	0.17	98	7790	98.98	37.2
2024-02-11 04:35:00	0	0	0	0	307	10.13	14.27	37.7	77.9	98.99	-0.4	-0.6	0	37.7	0.17	98	7789	98.99	37.2
2024-02-11 04:40:00	0	0	0	0	302	10.27	15.95	37.6	78.5	98.99	-0.2	-0.9	0	37.6	0.16	98	7789	98.98	37.1
2024-02-11 04:45:00	0	0	0	0	303	10.94	16.37	37.5	78.4	98.99	-0.3	-0.9	0	37.5	0.16	98	7787	98.99	37
2024-02-11 04:50:00	0	0	0	0	289	11.63	19.8	37.5	79	99	-0.6	-0.6	0	37.5	0.16	98	7787	99	37
2024-02-11 04:55:00	0	0	0	0	292	10.6	15.73	37.4	79.2	99.01	-0.4	-0.8	0	37.4	0.16	98	7786	99.01	37
2024-02-11 05:00:00	0	0	0	0	286	11.52	18.07	37.4	79.2	99.02	-0.4	-0.8	0	37.4	0.16	98	7789	99.02	36.9
2024-02-11 05:05:00	0	0	0	0	286	14.5	22.82	37.4	79.2	99.02	-0.5	-0.7	0	37.4	0.16	98	7788	99.02	36.9
2024-02-11 05:10:00	0	0	0	0	289	12.06	17.65	37.2	79.7	99.03	-0.4	-0.8	0	37.2	0.15	98	7785	99.02	36.8
2024-02-11 05:15:00	0	0	0	0	284	11.36	16.35	37.2	79.2	99.02	-0.6	-0.7	0	37.3	0.16	98	7787	99.01	36.7

z6-17454 8352	Port1															Port7		Port8	
	ATMOS 41 All-in-one Weather Station															Battery		Barometer	
Timestamps	W/m² Solar Radiation	in Precipitation	Lightning Activity	miles Lightning Distance	° Wind Direction	mph Wind Speed	mph Gust Speed	°F Air Temp.	% Relative Humidity	kPa Atmospheric Pressure	° X-axis Level	° Y-axis Level	in/h Max Precip Rate	°F RH Sensor Temp	kPa VPD	% Battery Percent	mV Battery Voltage	kPa Reference Pressure	°F Logger Temp.
2024-02-11 05:20:00	0	0	0	0	275	8.77	13.38	37.1	79.6	99.02	-0.4	-0.7	0	37.1	0.15	98	7787	99.01	36.7
2024-02-11 05:25:00	0	0	0	0	278	10.47	18.7	37	79.6	99.03	-0.4	-0.6	0	37	0.15	98	7787	99.02	36.6
2024-02-11 05:30:00	0	0	0	0	286	12.8	20.11	36.9	79.3	99.03	-0.4	-0.7	0	36.9	0.15	98	7787	99.03	36.6
2024-02-11 05:35:00	0	0	0	0	292	10.16	18.07	37	79.2	99.03	-0.3	-0.9	0	37.1	0.16	98	7786	99.02	36.5
2024-02-11 05:40:00	0	0	0	0	286	9.55	15.37	37	79	99.02	-0.3	-0.8	0	37	0.16	98	7789	99.02	36.5
2024-02-11 05:45:00	0	0	0	0	287	10.45	15.19	37	79.2	99.03	-0.5	-0.6	0	37	0.15	98	7785	99.02	36.4
2024-02-11 05:50:00	0	0	0	0	283	10.31	13.87	36.9	79.3	99.02	-0.4	-0.7	0	36.9	0.15	98	7786	99.02	36.4
2024-02-11 05:55:00	0	0	0	0	282	8.21	14.27	36.9	79.2	99.02	-0.4	-0.7	0	36.9	0.15	98	7784	99.02	36.4
2024-02-11 06:00:00	0	0	0	0	287	8.05	12.75	36.9	79	99.02	-0.3	-0.8	0	36.9	0.16	98	7785	99.01	36.3
2024-02-11 06:05:00	0	0	0	0	277	8.75	12.17	36.8	78.8	99.03	-0.4	-0.8	0	36.8	0.16	98	7786	99.02	36.3
2024-02-11 06:10:00	0	0	0	0	286	7.56	11.95	36.8	78.7	99.03	-0.3	-0.7	0	36.8	0.16	98	7786	99.03	36.2
2024-02-11 06:15:00	0	0	0	0	274	8.43	13.85	36.9	78.5	99.04	-0.5	-0.6	0	36.8	0.16	98	7786	99.03	36.2
2024-02-11 06:20:00	0	0	0	0	277	7.34	10.04	36.8	79.1	99.04	-0.3	-0.7	0	36.8	0.15	98	7785	99.04	36.2
2024-02-11 06:25:00	0	0	0	0	294	7.09	10.45	36.8	78.5	99.05	-0.4	-0.7	0	36.8	0.16	97	7783	99.05	36.1
2024-02-11 06:30:00	0	0	0	0	285	10.94	19.86	36.6	78.6	99.04	-0.3	-0.7	0	36.6	0.16	97	7783	99.04	36.1
2024-02-11 06:35:00	0	0	0	0	286	8.46	14.79	36.6	78.3	99.04	-0.3	-0.7	0	36.6	0.16	97	7777	99.04	36.2
2024-02-11 06:40:00	0	0	0	0	322	8.66	12.41	36.6	78	99.04	-0.4	-0.7	0	36.6	0.16	97	7780	99.04	36.2
2024-02-11 06:45:00	0	0	0	0	326	14.03	20.2	36.5	81.7	99.04	-0.4	-0.6	0	36.5	0.13	97	7780	99.03	36
2024-02-11 06:50:00	0	0	0	0	330	12.44	19.48	36.3	82.8	99.04	-0.2	-0.8	0	36.2	0.13	97	7779	99.03	35.8
2024-02-11 06:55:00	0	0	0	0	322	11.21	17.02	36.1	83.5	99.04	-0.4	-0.9	0	36.1	0.12	97	7780	99.03	35.6
2024-02-11 07:00:00	0.2	0	0	0	328	12.03	14.56	35.9	84.2	99.04	-0.6	-0.6	0	35.9	0.11	97	7780	99.04	35.5
2024-02-11 07:05:00	1	0	0	0	315	11.05	17.31	35.7	83.9	99.05	-0.4	-0.9	0	35.7	0.11	97	7780	99.05	35.3
2024-02-11 07:10:00	2	0	0	0	322	9.6	13.31	35.6	84.7	99.06	-0.4	-0.7	0	35.6	0.11	97	7779	99.06	35.3
2024-02-11 07:15:00	2.4	0	0	0	321	8.63	11.74	35.5	84.4	99.07	-0.5	-0.6	0	35.5	0.11	97	7779	99.07	35.2
2024-02-11 07:20:00	3.6	0	0	0	325	8.52	11.74	35.4	84.2	99.07	-0.5	-0.8	0	35.4	0.11	97	7779	99.07	35.1
2024-02-11 07:25:00	4.6	0	0	0	329	8.7	12.84	35.3	84.6	99.08	-0.4	-0.6	0	35.4	0.11	97	7779	99.07	35
2024-02-11 07:30:00	5.4	0	0	0	326	9.28	12.28	35.2	84.8	99.07	-0.5	-0.7	0	35.3	0.11	97	7776	99.07	34.9
2024-02-11 07:35:00	7.6	0	0	0	324	10.71	14.16	35.2	85.1	99.08	-0.3	-0.7	0	35.2	0.1	97	7778	99.08	34.9
2024-02-11 07:40:00	10.6	0	0	0	319	11.74	16.28	35.2	85.3	99.08	-0.3	-0.7	0	35.2	0.1	97	7776	99.09	34.8
2024-02-11 07:45:00	16.6	0	0	0	307	9.78	16.13	35	87.2	99.09	-0.4	-0.7	0	35	0.09	97	7779	99.09	34.5
2024-02-11 07:50:00	21.6	0	0	0	306	6.53	10.18	34.7	89	99.1	-0.4	-0.9	0	34.7	0.07	97	7777	99.1	34.3
2024-02-11 07:55:00	20.8	0	0	0	303	6.73	11.39	34.5	89.9	99.11	-0.5	-0.8	0	34.5	0.07	97	7777	99.11	34.2
2024-02-11 08:00:00	17.2	0	0	0	294	5.79	8.28	34.4	90.6	99.13	-0.5	-0.7	0	34.5	0.06	97	7777	99.13	34.1
2024-02-11 08:05:00	15	0	0	0	292	5.39	9.4	34.4	90.2	99.13	-0.4	-0.7	0	34.4	0.07	97	7776	99.13	34.1
2024-02-11 08:10:00	14.6	0	0	0	310	5.7	8.48	34.4	90.2	99.12	-0.4	-0.7	0	34.4	0.07	97	7776	99.13	34
2024-02-11 08:15:00	15.6	0	0	0	305	5.99	8.41	34.4	89.6	99.12	-0.6	-0.7	0	34.4	0.07	97	7776	99.12	34
2024-02-11 08:20:00	13.8	0	0	0	311	6.04	8.72	34.3	89.4	99.11	-0.5	-0.7	0	34.4	0.07	97	7776	99.11	34.1
2024-02-11 08:25:00	13.6	0	0	0	317	6.51	9.64	34.4	89.4	99.11	-0.5	-0.7	0	34.4	0.07	97	7777	99.11	34.1
2024-02-11 08:30:00	15.8	0	0	0	298	6.42	10	34.5	88.6	99.11	-0.4	-0.7	0	34.6	0.08	97	7776	99.12	34.1
2024-02-11 08:35:00	16.8	0	0	0	300	5.64	9.42	34.7	88	99.13	-0.5	-0.7	0	34.7	0.08	97	7776	99.13	34.2
2024-02-11 08:40:00	16	0	0	0	294	4.38	6.4	34.7	88.1	99.13	-0.4	-0.8	0	34.8	0.08	97	7775	99.13	34.2
2024-02-11 08:45:00	16.6	0	0	0	294	5.97	9.6	34.7	87.4	99.14	-0.4	-0.7	0	34.8	0.09	97	7776	99.14	34.3
2024-02-11 08:50:00	18	0	0	0	295	4.81	6.38	34.8	87.2	99.14	-0.5	-0.6	0	34.9	0.09	97	7776	99.14	34.3
2024-02-11 08:55:00	20.4	0	0	0	297	6.8	12.41	34.9	86.6	99.14	-0.5	-0.7	0	34.9	0.09	97	7776	99.14	34.4
2024-02-11 09:00:00	18.6	0	0	0	295	8.34	12.33	34.9	85.9	99.14	-0.3	-0.7	0	35	0.1	96	7774	99.15	34.4
2024-02-11 09:05:00	18.8	0	0	0	284	8.88	15.32	35	85.5	99.15	-0.3	-0.7	0	35.1	0.1	97	7776	99.15	34.5
2024-02-11 09:10:00	28.2	0	0	0	281	9.06	13.96	35.1	85.4	99.15	-0.4	-0.7	0	35.2	0.1	97	7775	99.15	34.6
2024-02-11 09:15:00	36	0	0	0	294	11.81	20.29	35.2	84.2	99.15	-0.6	-0.8	0	35.2	0.11	97	7775	99.15	34.6
2024-02-11 09:20:00	42.2	0	0	0	291	12.5	18.48	35.2	82.2	99.15	-0.5	-0.6	0	35.3	0.12	96	7773	99.15	34.7
2024-02-11 09:25:00	48.6	0	0	0	290	10.63	17.09	35.3	81.9	99.16	-0.5	-0.8	0	35.5	0.13	97	7775	99.16	34.8
2024-02-11 09:30:00	59.6	0	0	0	277	12.03	18.88	35.3	81.4	99.16	-0.4	-0.7	0	35.5	0.13	97	7776	99.16	34.9
2024-02-11 09:35:00	75.2	0	0	0	274	11.59	19.82	35.4	80.2	99.16	-0.5	-0.8	0	35.6	0.14	97	7776	99.16	35
2024-02-11 09:40:00	91.2	0	0	0	284	10.67	15.77	35.4	79.9	99.17	-0.4	-0.7	0	35.6	0.14	96	7774	99.17	35.2
2024-02-11 09:45:00	96.4	0	0	0	276	9.69	13.98	35.5	79.6	99.16	-0.4	-0.8	0	35.7	0.14	97	7776	99.17	35.3
2024-02-11 09:50:00	91.6	0	0	0	274	10.25	14.81	35.8	78.5	99.16	-0.7	-0.6	0	36	0.15	97	7776	99.16	35.5
2024-02-11 09:55:00	88.2	0	0	0	275	8.88	13.67	35.9	78.1	99.16	-0.4	-0.8	0	36.1	0.16	96	7774	99.16	35.7
2024-02-11 10:00:00	90.8	0	0	0	278	9.51	15.03	35.9	78.3	99.16	-0.4	-0.6	0	36.2	0.15	97	7776	99.16	35.8
2024-02-11 10:05:00	100	0	0	0	275	11.23	18.52	36	77.2	99.15	-0.5	-0.6	0	36.2	0.16	97	7776	99.15	35.9
2024-02-11 10:10:00	98.4	0	0	0	295	12.06	18.23	36.1	76.1	99.15	-0.6	-0.8	0	36.3	0.17	97	7777	99.15	35.9
2024-02-11 10:15:00	99.8	0	0	0	283	9.82	13.4	36.1	75.2	99.16	-0.4	-0.8	0	36.4	0.18	97	7778	99.16	36
2024-02-11 10:20:00	100.6	0	0	0	283	9.62	13.47	36.1	75.8	99.16	-0.3	-0.8	0	36.4	0.17	97	7777	99.16	36.1
2024-02-11 10:25:00	111.8	0	0	0	292	9.53	15.86	36.2	75.1	99.16	-0.4	-0.9	0	36.5	0.18	97	7779	99.17	36.2
2024-02-11 10:30:00	123	0	0	0	297	11.27	17.05	36.3	74.4	99.16	-0.5	-0.9	0	36.5	0.19	97	7779	99.16	36.3
2024-02-11 10:35:00	131.6	0	0	0	306	9.95	12.86	36.3	74.4	99.16	-0.4	-0.8	0	36.7	0.19	97	7782	99.17	36.4

z6-17454 8352	Port1															Port7		Port8	
	ATMOS 41 All-in-one Weather Station															Battery		Barometer	
Timestamps	W/m² Solar Radiation	in Precipitation	Lightning Activity	miles Lightning Distance	° Wind Direction	mph Wind Speed	mph Gust Speed	°F Air Temp.	% Relative Humidity	kPa Atmospheric Pressure	° X-axis Level	° Y-axis Level	in/h Max Precip Rate	°F RH Sensor Temp	kPa VPD	% Battery Percent	mV Battery Voltage	kPa Reference Pressure	°F Logger Temp.
2024-02-11 10:40:00	141.2	0	0	0	288	12.1	18.99	36.4	74.2	99.16	-0.7	-0.9	0	36.8	0.19	97	7780	99.17	36.6
2024-02-11 10:45:00	173	0	0	0	283	13.4	23.49	36.5	73.3	99.16	-0.3	-0.8	0	36.8	0.2	97	7783	99.16	36.7
2024-02-11 10:50:00	188.8	0	0	0	291	11.45	16.82	36.5	72.6	99.16	-0.4	-0.7	0	36.9	0.2	97	7783	99.17	36.8
2024-02-11 10:55:00	200	0	0	0	280	10.8	15.48	36.7	72.8	99.16	-0.3	-0.6	0	37.1	0.2	98	7785	99.17	37.1
2024-02-11 11:00:00	208.8	0	0	0	297	11.07	18.79	36.9	72.8	99.16	-0.4	-0.7	0	37.4	0.2	98	7786	99.17	37.3
2024-02-11 11:05:00	215.2	0	0	0	301	10.89	16.06	37	71.7	99.16	-0.4	-0.7	0	37.5	0.21	98	7790	99.17	37.5
2024-02-11 11:10:00	212	0	0	0	292	11.63	18.3	37.3	71.6	99.16	-0.3	-1	0	37.8	0.21	98	7790	99.17	37.7
2024-02-11 11:15:00	184.4	0	0	0	263	10.47	15.97	37.4	72.1	99.17	-0.3	-0.7	0	37.9	0.21	98	7790	99.18	37.9
2024-02-11 11:20:00	173.8	0	0	0	267	12.77	19.86	37.5	71.8	99.17	-0.4	-0.9	0	37.9	0.21	98	7791	99.17	37.9
2024-02-11 11:25:00	177.2	0	0	0	275	10.8	18.21	37.4	71.4	99.17	-0.4	-0.7	0	37.9	0.22	99	7794	99.17	37.9
2024-02-11 11:30:00	166.4	0	0	0	272	11.36	17.6	37.4	72	99.15	-0.2	-0.7	0	37.8	0.21	99	7793	99.16	38
2024-02-11 11:35:00	166.4	0	0	0	253	10.76	15.64	37.4	72.7	99.13	-0.4	-0.9	0	37.8	0.21	99	7797	99.13	38
2024-02-11 11:40:00	190.4	0	0	0	285	11.3	17.07	37.2	72	99.1	-0.1	-0.7	0	37.7	0.21	99	7795	99.09	37.9
2024-02-11 11:45:00	178.8	0	0	0	289	12.73	21.07	37.4	72.4	99.08	-0.5	-0.9	0	37.7	0.21	99	7797	99.09	38
2024-02-11 11:50:00	169.6	0	0	0	292	8.86	12.08	37.1	72.1	99.09	-0.3	-0.7	0	37.5	0.21	99	7796	99.09	37.9
2024-02-11 11:55:00	156.4	0	0	0	285	10.94	18.81	37.2	72	99.11	-0.2	-0.7	0	37.6	0.21	99	7797	99.11	38
2024-02-11 12:00:00	149.6	0	0	0	290	11.68	17.38	37.2	72	99.11	-0.4	-0.9	0	37.6	0.21	100	7800	99.12	37.9
2024-02-11 12:05:00	143.4	0	0	0	300	10.54	14.05	37.1	72.2	99.11	-0.3	-0.9	0	37.4	0.21	99	7797	99.12	37.9
2024-02-11 12:10:00	127.2	0	0	0	291	12.39	17.6	37	72.6	99.12	-0.5	-0.8	0	37.4	0.21	100	7800	99.13	37.8
2024-02-11 12:15:00	118.6	0	0	0	302	10.02	16.84	37	73.6	99.13	-0.4	-0.8	0	37.3	0.2	99	7799	99.14	37.7
2024-02-11 12:20:00	116.2	0	0	0	310	14.2	17.96	37	73.4	99.13	-0.4	-0.7	0	37.3	0.2	100	7800	99.14	37.7
2024-02-11 12:25:00	116.2	0	0	0	312	11.01	16.46	36.9	73.8	99.13	-0.5	-0.6	0	37.1	0.19	99	7798	99.13	37.6
2024-02-11 12:30:00	116.8	0	0	0	291	8.61	12.21	36.8	74.1	99.11	-0.5	-0.8	0	37	0.19	100	7800	99.11	37.5
2024-02-11 12:35:00	127.6	0	0	0	297	5.79	9.78	36.8	74.5	99.11	-0.3	-0.8	0	37.3	0.19	100	7801	99.12	37.6
2024-02-11 12:40:00	92.8	0	0	0	290	8.52	12.44	37	73.6	99.11	-0.5	-0.8	0	37.4	0.2	99	7799	99.11	37.7
2024-02-11 12:45:00	76.2	0	0	0	295	10.16	16.73	37	73.4	99.12	-0.4	-0.7	0	37.3	0.2	99	7798	99.12	37.5
2024-02-11 12:50:00	83.8	0	0	0	303	10.63	17.4	36.9	73.1	99.09	-0.5	-0.8	0	37.1	0.2	100	7802	99.09	37.4
2024-02-11 12:55:00	72.8	0	0	0	285	10.27	14.05	36.8	72.9	99.1	-0.4	-0.6	0	37	0.2	100	7800	99.11	37.3
2024-02-11 13:00:00	83.2	0	0	0	282	9.82	18.34	36.7	73.8	99.12	-0.5	-0.6	0	37	0.19	100	7803	99.12	37.2
2024-02-11 13:05:00	93.8	0	0	0	283	11.21	14.99	36.8	73.7	99.11	-0.2	-0.9	0	37	0.19	100	7801	99.11	37.2
2024-02-11 13:10:00	95	0	0	0	272	9.04	15.77	36.7	73.8	99.12	-0.3	-0.6	0	37	0.19	100	7801	99.12	37.2
2024-02-11 13:15:00	94.4	0	0	0	275	9.24	12.46	36.8	74.4	99.12	-0.4	-0.8	0	37.1	0.19	100	7803	99.11	37.2
2024-02-11 13:20:00	111	0	0	0	271	10.2	16.4	36.9	74.1	99.1	-0.6	-0.8	0	37.1	0.19	100	7805	99.1	37.3
2024-02-11 13:25:00	123.6	0	0	0	260	9.89	19.39	36.9	74	99.09	-0.5	-0.8	0	37.2	0.19	100	7802	99.09	37.3
2024-02-11 13:30:00	118.6	0	0	0	262	8.99	15.5	37	74.2	99.09	-0.2	-0.5	0	37.4	0.19	100	7801	99.09	37.4
2024-02-11 13:35:00	104.6	0	0	0	268	10.31	18.3	37.1	73.9	99.09	-0.4	-0.8	0	37.4	0.2	100	7803	99.09	37.5
2024-02-11 13:40:00	111.8	0	0	0	275	11.63	17.98	37.2	73.5	99.08	-0.3	-0.7	0	37.4	0.2	100	7804	99.08	37.5
2024-02-11 13:45:00	97.6	0	0	0	271	8.93	15.43	37	74.4	99.08	-0.4	-0.8	0	37.3	0.19	100	7802	99.08	37.4
2024-02-11 13:50:00	100.4	0	0	0	289	12.48	16.67	37.1	74.3	99.07	-0.3	-0.7	0	37.4	0.19	100	7806	99.08	37.4
2024-02-11 13:55:00	112.4	0	0	0	277	12.59	20	37	73.8	99.07	-0.6	-0.8	0	37.2	0.19	100	7803	99.08	37.3
2024-02-11 14:00:00	115.6	0	0	0	291	11.99	18.03	36.9	74.1	99.07	-0.4	-0.7	0	37.1	0.19	100	7802	99.07	37.3
2024-02-11 14:05:00	91.4	0	0	0	293	11.45	20.47	36.9	74.1	99.08	-0.4	-0.8	0	37.1	0.19	100	7804	99.09	37.2
2024-02-11 14:10:00	81.6	0	0	0	303	10.31	14.85	36.8	74.3	99.08	-0.4	-0.8	0	37	0.19	100	7804	99.08	37.1
2024-02-11 14:15:00	97	0	0	0	289	8.61	13.53	36.7	74.7	99.09	-0.6	-0.8	0	36.9	0.19	100	7805	99.09	37.1
2024-02-11 14:20:00	111.6	0	0	0	285	8.68	13.11	36.7	74.9	99.09	-0.4	-0.9	0	37	0.18	100	7803	99.09	37.1
2024-02-11 14:25:00	102.6	0	0	0	303	7.05	10.25	36.8	75	99.09	-0.4	-0.8	0	37	0.18	100	7805	99.1	37.3
2024-02-11 14:30:00	111.4	0	0	0	293	8.57	14.81	36.9	75.4	99.1	-0.4	-0.9	0	37.3	0.18	100	7803	99.11	37.4
2024-02-11 14:35:00	115.8	0	0	0	278	9.42	13.53	36.9	75.3	99.11	-0.4	-0.9	0	37.3	0.18	100	7802	99.11	37.5
2024-02-11 14:40:00	117.6	0	0	0	282	10.6	17.11	37	74.5	99.11	-0.3	-0.7	0	37.3	0.19	100	7803	99.11	37.5
2024-02-11 14:45:00	115.4	0	0	0	286	9.53	14.36	37	74.4	99.11	-0.3	-0.7	0	37.3	0.19	100	7805	99.11	37.5
2024-02-11 14:50:00	100.6	0	0	0	274	6.49	12.53	37	74.7	99.1	-0.4	-0.7	0	37.4	0.19	100	7805	99.1	37.5
2024-02-11 14:55:00	99	0	0	0	285	7.96	10.78	37.1	74.3	99.1	-0.3	-0.8	0	37.3	0.19	100	7803	99.1	37.5
2024-02-11 15:00:00	118.2	0	0	0	296	8.12	14.83	37	74.4	99.09	-0.4	-0.7	0	37.4	0.19	100	7804	99.09	37.5
2024-02-11 15:05:00	134.6	0	0	0	254	8.9	14.23	37	75	99.08	-0.4	-0.8	0	37.4	0.19	100	7806	99.08	37.6
2024-02-11 15:10:00	118	0	0	0	271	8.01	11.81	37.2	74.5	99.07	-0.4	-0.8	0	37.5	0.19	100	7805	99.08	37.6
2024-02-11 15:15:00	97.4	0	0	0	295	7.31	11.25	37.1	74.5	99.07	-0.4	-0.7	0	37.4	0.19	100	7806	99.07	37.6
2024-02-11 15:20:00	86	0	0	0	295	7.65	12.28	37.1	73.5	99.06	-0.3	-0.7	0	37.3	0.2	100	7805	99.06	37.5
2024-02-11 15:25:00	83.6	0	0	0	305	6.11	9.46	37	74.3	99.06	-0.4	-0.7	0	37.3	0.19	100	7805	99.06	37.5
2024-02-11 15:30:00	86.8	0	0	0	277	4.63	9.69	37.1	75	99.06	-0.3	-0.8	0	37.5	0.19	100	7805	99.06	37.5
2024-02-11 15:35:00	86.8	0	0	0	256	6.51	9.73	37.1	74.9	99.06	-0.4	-0.7	0	37.5	0.19	100	7804	99.06	37.6
2024-02-11 15:40:00	61.2	0	0	0	252	5.14	8.05	37.1	74.3	99.05	-0.4	-0.7	0	37.3	0.19	100	7806	99.04	37.5
2024-02-11 15:45:00	71.4	0	0	0	257	5.57	8.39	37.1	75.1	99.04	-0.3	-0.7	0	37.3	0.19	100	7805	99.04	37.4
2024-02-11 15:50:00	93.2	0	0	0	289	7.47	10.33	36.9	74.7	99.04	-0.3	-0.7	0	37.2	0.19	100	7805	99.04	37.3
2024-02-11 15:55:00	51.4	0	0	0	294	7.65	9.98	36.9	74.2	99.04	-0.3	-0.7	0	37.1	0.19	100	7805	99.05	37.2

z6-17454 8352	Port1															Port7		Port8	
	ATMOS 41 All-in-one Weather Station															Battery		Barometer	
Timestamps	W/m² Solar Radiation	in Precipitation	Lightning Activity	miles Lightning Distance	° Wind Direction	mph Wind Speed	mph Gust Speed	°F Air Temp.	% Relative Humidity	kPa Atmospheric Pressure	° X-axis Level	° Y-axis Level	in/h Max Precip Rate	°F RH Sensor Temp	kPa VPD	% Battery Percent	mV Battery Voltage	kPa Reference Pressure	°F Logger Temp.
2024-02-11 16:00:00	50	0	0	0	307	5.64	7.29	36.8	74.4	99.05	-0.4	-0.8	0	36.9	0.19	100	7802	99.05	37.1
2024-02-11 16:05:00	49.6	0	0	0	293	3.87	6.73	36.7	74.6	99.04	-0.4	-0.8	0	36.9	0.19	100	7807	99.04	37
2024-02-11 16:10:00	47.6	0	0	0	283	6.8	12.03	36.7	74.7	99.04	-0.4	-0.8	0	36.9	0.19	100	7805	99.04	37
2024-02-11 16:15:00	40	0	0	0	268	6.55	10.85	36.6	74.9	99.05	-0.4	-0.8	0	36.8	0.18	100	7804	99.05	36.9
2024-02-11 16:20:00	28.8	0	0	0	287	4.99	8.99	36.6	74.2	99.05	-0.4	-0.7	0	36.8	0.19	100	7805	99.05	36.7
2024-02-11 16:25:00	25	0	0	0	309	5.32	8.19	36.5	74	99.06	-0.3	-0.7	0	36.6	0.19	100	7802	99.06	36.6
2024-02-11 16:30:00	26	0	0	0	312	6.4	9.91	36.4	74.1	99.05	-0.3	-0.7	0	36.5	0.19	100	7802	99.05	36.5
2024-02-11 16:35:00	18.4	0	0	0	315	6.06	7.94	36.4	74.4	99.06	-0.4	-0.8	0	36.5	0.19	100	7803	99.06	36.4
2024-02-11 16:40:00	13.4	0	0	0	292	5.57	8.08	36.3	74.4	99.07	-0.4	-0.7	0	36.3	0.19	100	7802	99.06	36.3
2024-02-11 16:45:00	10	0	0	0	268	3.98	5.61	36.2	75.4	99.07	-0.4	-0.8	0	36.3	0.18	100	7804	99.06	36.2
2024-02-11 16:50:00	7	0	0	0	277	4.63	6.8	36.2	76.1	99.07	-0.4	-0.7	0	36.2	0.17	100	7801	99.07	36.1
2024-02-11 16:55:00	3.6	0	0	0	288	5.19	8.46	36.2	75.9	99.07	-0.5	-0.8	0	36.1	0.17	100	7801	99.06	36
2024-02-11 17:00:00	2.4	0	0	0	277	5.93	11.86	36	75.5	99.07	-0.6	-0.7	0	36.1	0.18	99	7798	99.06	35.9
2024-02-11 17:05:00	1.6	0	0	0	244	2.24	3.42	36.1	75.1	99.07	-0.4	-0.7	0	36.1	0.18	100	7801	99.07	35.8
2024-02-11 17:10:00	1	0	0	0	265	2.39	3.89	35.9	75.8	99.07	-0.4	-0.7	0	35.9	0.17	99	7798	99.07	35.7
2024-02-11 17:15:00	0	0	0	0	304	4.07	6.31	36	76.4	99.08	-0.4	-0.8	0	36	0.17	99	7799	99.07	35.6
2024-02-11 17:20:00	0	0	0	0	269	5.73	10.07	35.9	76.7	99.07	-0.3	-0.8	0	35.9	0.17	100	7800	99.06	35.5
2024-02-11 17:25:00	0	0	0	0	249	6.78	10.85	35.9	75.8	99.08	-0.3	-0.8	0	35.9	0.17	100	7802	99.07	35.4
2024-02-11 17:30:00	0	0	0	0	290	4.9	7.23	35.6	76.4	99.08	-0.4	-0.7	0	35.7	0.17	99	7798	99.08	35.3
2024-02-11 17:35:00	0	0	0	0	286	4.97	7.18	35.7	76.3	99.09	-0.4	-0.7	0	35.7	0.17	99	7798	99.08	35.3
2024-02-11 17:40:00	0	0	0	0	305	4.74	7.83	35.7	76.2	99.08	-0.4	-0.7	0	35.7	0.17	99	7798	99.08	35.2
2024-02-11 17:45:00	0	0	0	0	289	4.74	7.16	35.7	76.1	99.09	-0.3	-0.7	0	35.7	0.17	99	7798	99.08	35.2
2024-02-11 17:50:00	0	0	0	0	311	5.1	8.81	35.7	76.6	99.09	-0.4	-0.6	0	35.7	0.17	99	7798	99.08	35.1
2024-02-11 17:55:00	0	0	0	0	275	2.35	3.83	35.6	76.5	99.1	-0.5	-0.7	0	35.6	0.17	99	7797	99.09	35
2024-02-11 18:00:00	0	0	0	0	270	2.91	4.25	35.6	76.6	99.09	-0.4	-0.7	0	35.5	0.16	99	7795	99.08	34.9
2024-02-11 18:05:00	0	0	0	0	287	3.8	6.53	35.4	76.9	99.09	-0.4	-0.7	0	35.4	0.16	99	7798	99.09	34.9
2024-02-11 18:10:00	0	0	0	0	280	2.91	4.61	35.3	77.3	99.09	-0.4	-0.8	0	35.4	0.16	99	7798	99.09	34.8
2024-02-11 18:15:00	0	0	0	0	267	2.91	4.23	35.4	77.2	99.09	-0.4	-0.7	0	35.4	0.16	99	7798	99.09	34.7
2024-02-11 18:20:00	0	0	0	0	258	4.07	7.78	35.2	77.6	99.1	-0.4	-0.8	0	35.3	0.16	99	7795	99.09	34.7
2024-02-11 18:25:00	0	0	0	0	278	3.13	6.4	35.3	77.4	99.09	-0.5	-0.7	0	35.3	0.16	99	7795	99.09	34.7
2024-02-11 18:30:00	0	0	0	0	255	4.65	7.67	35.3	77.8	99.09	-0.5	-0.7	0	35.3	0.15	99	7795	99.09	34.7
2024-02-11 18:35:00	0	0	0	0	282	2.39	4.72	35.3	78.2	99.09	-0.4	-0.8	0	35.3	0.15	99	7793	99.08	34.7
2024-02-11 18:40:00	0	0	0	0	3	3.04	5.06	35.3	80.2	99.08	-0.4	-0.8	0	35.3	0.14	99	7795	99.08	34.6
2024-02-11 18:45:00	0	0	0	0	290	2.66	4.41	35.1	81.4	99.09	-0.4	-0.7	0	35.1	0.13	99	7796	99.08	34.4
2024-02-11 18:50:00	0	0	0	0	278	3.33	4.43	35	78.7	99.08	-0.4	-0.7	0	35	0.15	99	7795	99.07	34.4
2024-02-11 18:55:00	0	0	0	0	282	4.83	7.54	35.1	78.2	99.07	-0.4	-0.8	0	35.1	0.15	99	7794	99.08	34.4
2024-02-11 19:00:00	0	0	0	0	264	6.42	12.37	35	78.3	99.09	-0.5	-0.7	0	35.1	0.15	99	7795	99.08	34.4
2024-02-11 19:05:00	0	0	0	0	263	4.36	6.33	35	78.3	99.07	-0.5	-0.6	0	35.1	0.15	99	7792	99.07	34.4
2024-02-11 19:10:00	0	0	0	0	287	4.36	5.97	35.1	76.9	99.08	-0.4	-0.7	0	35.1	0.16	99	7794	99.07	34.4
2024-02-11 19:15:00	0	0	0	0	332	4.14	6.44	35.1	78.2	99.08	-0.5	-0.8	0	35.2	0.15	99	7793	99.07	34.4
2024-02-11 19:20:00	0	0	0	0	359	5.39	7.2	35.1	80.8	99.08	-0.3	-0.7	0	35.1	0.13	99	7792	99.08	34.3
2024-02-11 19:25:00	0	0	0	0	22	4.05	7.25	34.9	81.7	99.07	-0.5	-0.7	0	34.9	0.13	99	7794	99.06	34.2
2024-02-11 19:30:00	0	0	0	0	344	2.51	5.19	34.7	81.8	99.07	-0.4	-0.7	0	34.7	0.12	99	7793	99.07	34.1
2024-02-11 19:35:00	0	0	0	0	1	5.73	8.39	34.7	82.4	99.07	-0.5	-0.7	0	34.7	0.12	99	7793	99.06	34
2024-02-11 19:40:00	0	0	0	0	359	5.41	7.45	34.5	82.8	99.07	-0.3	-0.6	0	34.6	0.12	99	7792	99.07	33.9
2024-02-11 19:45:00	0	0	0	0	350	5.64	7.78	34.4	83.1	99.08	-0.4	-0.7	0	34.5	0.11	99	7794	99.07	33.8
2024-02-11 19:50:00	0	0	0	0	2	5.55	7.38	34.4	83	99.06	-0.4	-0.7	0	34.4	0.11	99	7792	99.06	33.8
2024-02-11 19:55:00	0	0	0	0	356	4.74	6.49	34.3	82.4	99.05	-0.5	-0.7	0	34.3	0.12	98	7791	99.05	33.7
2024-02-11 20:00:00	0	0	0	0	2	5.57	8.08	34.2	82.5	99.05	-0.4	-0.8	0	34.2	0.12	99	7793	99.05	33.6
2024-02-11 20:05:00	0	0	0	0	2	4.83	8.59	34.2	82.8	99.05	-0.5	-0.7	0	34.2	0.11	99	7793	99.04	33.5
2024-02-11 20:10:00	0	0	0	0	353	4.14	5.68	34	83	99.04	-0.4	-0.7	0	34	0.11	98	7788	99.04	33.5
2024-02-11 20:15:00	0	0	0	0	343	4.81	6.6	34	83	99.05	-0.4	-0.8	0	34	0.11	98	7790	99.05	33.4
2024-02-11 20:20:00	0	0	0	0	340	4.94	7.18	34	83.1	99.05	-0.6	-0.6	0	34	0.11	98	7790	99.04	33.4
2024-02-11 20:25:00	0	0	0	0	335	3.38	4.88	33.9	83.3	99.04	-0.5	-0.6	0	33.9	0.11	98	7790	99.04	33.3
2024-02-11 20:30:00	0	0	0	0	342	4.47	6.62	33.9	83.3	99.04	-0.5	-0.7	0	33.9	0.11	98	7789	99.04	33.2
2024-02-11 20:35:00	0	0	0	0	334	4.16	5.23	33.9	83	99.05	-0.5	-0.8	0	33.9	0.11	98	7789	99.05	33.2
2024-02-11 20:40:00	0	0	0	0	330	3.69	5.35	33.9	82.6	99.04	-0.5	-0.7	0	33.9	0.11	98	7788	99.04	33.2
2024-02-11 20:45:00	0	0	0	0	314	5.48	8.05	33.9	83.2	99.05	-0.4	-0.7	0	33.9	0.11	98	7789	99.05	33.1
2024-02-11 20:50:00	0	0	0	0	319	4.72	6.38	33.8	83.2	99.05	-0.4	-0.7	0	33.8	0.11	98	7789	99.05	33.1
2024-02-11 20:55:00	0	0	0	0	323	4.76	6.31	33.7	83.1	99.05	-0.6	-0.7	0	33.7	0.11	98	7790	99.05	33
2024-02-11 21:00:00	0	0	0	0	317	4.29	5.5	33.7	82.5	99.05	-0.6	-0.7	0	33.7	0.11	98	7789	99.05	33
2024-02-11 21:05:00	0	0	0	0	328	4.18	6.55	33.8	82.3	99.05	-0.4	-0.7	0	33.7	0.12	98	7789	99.05	33
2024-02-11 21:10:00	0	0	0	0	318	5.41	7.07	33.7	82.5	99.05	-0.5	-0.8	0	33.7	0.11	98	7786	99.05	32.9
2024-02-11 21:15:00	0	0	0	0	308	5.35	6.73	33.6	82.5	99.05	-0.4	-0.7	0	33.6	0.11	98	7788	99.06	32.9

z6-17454 8352	Port1															Port7		Port8	
	ATMOS 41 All-in-one Weather Station															Battery		Barometer	
Timestamps	W/m² Solar Radiation	in Precipitation	Lightning Activity	miles Lightning Distance	° Wind Direction	mph Wind Speed	mph Gust Speed	°F Air Temp.	% Relative Humidity	kPa Atmospheric Pressure	° X-axis Level	° Y-axis Level	in/h Max Precip Rate	°F RH Sensor Temp	kPa VPD	% Battery Percent	mV Battery Voltage	kPa Reference Pressure	°F Logger Temp.
2024-02-11 21:20:00	0	0	0	0	314	3.94	5.91	33.7	82.5	99.06	-0.5	-0.7	0	33.8	0.11	98	7786	99.07	32.9
2024-02-11 21:25:00	0	0	0	0	302	3.87	5.3	33.6	82.8	99.08	-0.4	-0.7	0	33.6	0.11	97	7783	99.08	32.9
2024-02-11 21:30:00	0	0	0	0	300	4.52	6.38	33.7	82.7	99.08	-0.6	-0.7	0	33.7	0.11	98	7784	99.07	32.9
2024-02-11 21:35:00	0	0	0	0	310	4.25	5.82	33.8	82.3	99.07	-0.5	-0.7	0	33.8	0.12	97	7783	99.07	32.9
2024-02-11 21:40:00	0	0	0	0	298	3.87	5.68	33.7	82.1	99.07	-0.4	-0.7	0	33.6	0.12	97	7783	99.08	32.9
2024-02-11 21:45:00	0	0	0	0	288	2.51	5.1	33.7	82.6	99.07	-0.5	-0.7	0	33.7	0.11	97	7783	99.06	32.9
2024-02-11 21:50:00	0	0	0	0	297	3.65	5.75	33.6	82.8	99.06	-0.4	-0.7	0	33.6	0.11	97	7780	99.06	32.8
2024-02-11 21:55:00	0	0	0	0	290	3.22	4.83	33.5	82.1	99.06	-0.5	-0.7	0	33.5	0.12	98	7784	99.05	32.8
2024-02-11 22:00:00	0	0	0	0	293	3.62	5.55	33.6	82.2	99.05	-0.5	-0.7	0	33.6	0.12	98	7784	99.05	32.8
2024-02-11 22:05:00	0	0	0	0	304	2.53	3.85	33.6	82.6	99.05	-0.4	-0.7	0	33.6	0.11	97	7781	99.05	32.8
2024-02-11 22:10:00	0	0	0	0	279	2.48	4.59	33.6	82.6	99.06	-0.5	-0.6	0	33.6	0.11	97	7783	99.06	32.7
2024-02-11 22:15:00	0	0	0	0	272	2.59	4.34	33.5	82.1	99.06	-0.4	-0.8	0	33.5	0.12	97	7782	99.06	32.7
2024-02-11 22:20:00	0	0	0	0	275	1.59	2.15	33.5	82.7	99.04	-0.5	-0.7	0	33.5	0.11	97	7781	99.04	32.7
2024-02-11 22:25:00	0	0	0	0	213	2.06	2.89	33.6	82.8	99.04	-0.5	-0.7	0	33.6	0.11	97	7782	99.03	32.6
2024-02-11 22:30:00	0	0	0	0	180	2.01	2.73	33.5	83.3	99.03	-0.6	-0.7	0	33.5	0.11	97	7780	99.03	32.6
2024-02-11 22:35:00	0	0	0	0	316	0.83	1.7	33.4	83.1	99.02	-0.5	-0.7	0	33.4	0.11	97	7780	99.02	32.6
2024-02-11 22:40:00	0	0	0	0	259	1.52	3.44	33.4	83.4	99.03	-0.5	-0.7	0	33.4	0.11	97	7781	99.03	32.6
2024-02-11 22:45:00	0	0	0	0	274	2.82	4.05	33.5	83	99.03	-0.4	-0.7	0	33.5	0.11	97	7779	99.03	32.6
2024-02-11 22:50:00	0	0	0	0	264	2.3	3.18	33.5	83.3	99.02	-0.5	-0.7	0	33.5	0.11	97	7778	99.02	32.6
2024-02-11 22:55:00	0	0	0	0	260	2.71	3.96	33.5	83.5	99.02	-0.5	-0.6	0	33.5	0.11	97	7783	99.02	32.6
2024-02-11 23:00:00	0	0	0	0	267	3.69	7.05	33.5	83.6	99.03	-0.4	-0.7	0	33.5	0.11	97	7779	99.03	32.6
2024-02-11 23:05:00	0	0	0	0	277	4.61	8.86	33.5	83	99.03	-0.5	-0.8	0	33.4	0.11	97	7777	99.03	32.7
2024-02-11 23:10:00	0	0	0	0	254	3.91	6.38	33.5	83.4	99.02	-0.6	-0.8	0	33.5	0.11	97	7779	99.02	32.7
2024-02-11 23:15:00	0	0	0	0	270	5.84	9.42	33.6	82.9	99.01	-0.5	-0.7	0	33.5	0.11	97	7780	99.02	32.7
2024-02-11 23:20:00	0	0	0	0	275	7.05	12.68	33.6	81.6	99.02	-0.5	-0.8	0	33.6	0.12	97	7779	99.03	32.8
2024-02-11 23:25:00	0	0	0	0	281	7.72	11.48	33.7	81.2	99.02	-0.5	-0.8	0	33.7	0.12	97	7778	99.02	32.8
2024-02-11 23:30:00	0	0	0	0	273	6.62	11.32	33.6	81.3	99.02	-0.6	-0.8	0	33.6	0.12	97	7778	99.01	32.8
2024-02-11 23:35:00	0	0	0	0	276	6.69	11.36	33.6	81	99	-0.5	-0.6	0	33.6	0.12	97	7778	99	32.8
2024-02-11 23:40:00	0	0	0	0	273	8.03	12.24	33.6	80.5	99	-0.5	-0.8	0	33.5	0.13	97	7777	99	32.8
2024-02-11 23:45:00	0	0	0	0	264	7.18	10.63	33.6	80.8	98.99	-0.4	-0.8	0	33.5	0.13	97	7777	98.99	32.8
2024-02-11 23:50:00	0	0	0	0	265	7.96	12.24	33.5	80.1	98.98	-0.4	-0.7	0	33.5	0.13	97	7777	98.98	32.8
2024-02-11 23:55:00	0	0	0	0	284	8.9	12.44	33.5	80.2	98.98	-0.4	-0.8	0	33.5	0.13	97	7779	98.98	32.7
2024-02-12 00:00:00	0	0	0	0	277	8.66	11.81	33.4	79.8	98.97	-0.5	-0.7	0	33.4	0.13	97	7777	98.97	32.7
2024-02-12 00:05:00	0	0	0	0	270	7.36	10.78	33.4	79.2	98.96	-0.4	-0.8	0	33.4	0.13	94	7751	98.97	32.8
2024-02-12 00:10:00	0	0	0	0	271	6.4	9.44	33.3	79.3	98.97	-0.5	-0.8	0	33.2	0.13	94	7752	98.97	33
2024-02-12 00:15:00	0	0	0	0	271	6.82	10.38	33.3	79.7	98.97	-0.5	-0.7	0	33.3	0.13	93	7748	98.97	33.1
2024-02-12 00:20:00	0	0	0	0	274	7.94	12.64	33.2	79.7	98.96	-0.5	-0.8	0	33.2	0.13	95	7761	98.96	33
2024-02-12 00:25:00	0	0	0	0	273	8.86	14.34	33.2	79.7	98.96	-0.5	-0.7	0	33.2	0.13	95	7764	98.96	32.8
2024-02-12 00:30:00	0	0	0	0	268	7.23	10.25	33.2	79.7	98.95	-0.5	-0.7	0	33.2	0.13	95	7764	98.96	32.6
2024-02-12 00:35:00	0	0	0	0	279	7.87	13.76	33	80.2	98.95	-0.6	-0.7	0	33	0.13	95	7764	98.95	32.6
2024-02-12 00:40:00	0	0	0	0	290	8.39	11.7	33	80.2	98.95	-0.6	-0.8	0	33	0.13	95	7764	98.94	32.5
2024-02-12 00:45:00	0	0	0	0	298	8.21	11.41	33	80.3	98.94	-0.6	-0.7	0	33	0.13	95	7764	98.94	32.4
2024-02-12 00:50:00	0	0	0	0	291	9.71	12.88	32.9	80.2	98.93	-0.5	-0.6	0	32.9	0.13	95	7764	98.93	32.4
2024-02-12 00:55:00	0	0	0	0	291	6.62	9.44	32.9	80.2	98.93	-0.4	-0.7	0	32.8	0.13	95	7764	98.93	32.4
2024-02-12 01:00:00	0	0	0	0	295	7.76	12.86	32.8	80.4	98.94	-0.6	-0.7	0	32.8	0.12	95	7764	98.94	32.3
2024-02-12 01:05:00	0	0	0	0	289	8.99	12.62	32.9	80.6	98.94	-0.5	-0.7	0	32.9	0.12	95	7765	98.94	32.3
2024-02-12 01:10:00	0	0	0	0	288	7.99	10.85	32.9	80.4	98.95	-0.5	-0.8	0	32.9	0.12	95	7763	98.95	32.3
2024-02-12 01:15:00	0	0	0	0	289	6.93	9.51	32.8	80.7	98.94	-0.5	-0.8	0	32.8	0.12	95	7764	98.94	32.2
2024-02-12 01:20:00	0	0	0	0	281	8.72	12.41	32.8	80.8	98.95	-0.5	-0.8	0	32.8	0.12	95	7763	98.95	32.2
2024-02-12 01:25:00	0	0	0	0	281	8.99	13.35	32.8	80.8	98.95	-0.4	-0.9	0	32.8	0.12	95	7764	98.95	32.1
2024-02-12 01:30:00	0	0	0	0	283	7.56	12.84	32.8	81	98.95	-0.4	-0.6	0	32.7	0.12	95	7765	98.95	32.1
2024-02-12 01:35:00	0	0	0	0	301	8.23	12.28	32.7	81.2	98.94	-0.5	-0.7	0	32.6	0.12	95	7764	98.95	32.1
2024-02-12 01:40:00	0	0	0	0	284	9.28	17.45	32.7	80.8	98.95	-0.6	-0.8	0	32.8	0.12	95	7764	98.95	32
2024-02-12 01:45:00	0	0	0	0	291	8.03	11.59	32.6	81.1	98.95	-0.4	-0.7	0	32.6	0.12	95	7763	98.96	32
2024-02-12 01:50:00	0	0	0	0	288	8.43	11.03	32.6	81.4	98.96	-0.5	-0.6	0	32.6	0.12	95	7763	98.97	32
2024-02-12 01:55:00	0	0	0	0	300	9.42	13.2	32.6	81.2	98.96	-0.6	-0.7	0	32.6	0.12	95	7764	98.96	32
2024-02-12 02:00:00	0	0	0	0	299	8.08	12.91	32.6	80.9	98.96	-0.6	-0.7	0	32.5	0.12	95	7766	98.96	31.9
2024-02-12 02:05:00	0	0	0	0	298	7.34	11.27	32.6	81.4	98.96	-0.4	-0.7	0	32.6	0.12	95	7763	98.96	31.9
2024-02-12 02:10:00	0	0	0	0	300	7.74	10.58	32.5	81.7	98.95	-0.6	-0.8	0	32.6	0.11	95	7760	98.95	31.9
2024-02-12 02:15:00	0	0	0	0	301	8.5	11.72	32.5	81.5	98.94	-0.5	-0.7	0	32.5	0.12	95	7762	98.94	31.9
2024-02-12 02:20:00	0	0	0	0	297	9.55	12.59	32.4	82	98.94	-0.4	-0.8	0	32.5	0.11	95	7762	98.94	31.9
2024-02-12 02:25:00	0	0	0	0	289	7.43	10.04	32.5	81.8	98.95	-0.5	-0.8	0	32.5	0.11	95	7764	98.95	31.8
2024-02-12 02:30:00	0	0	0	0	282	7.29	9.57	32.5	81.8	98.95	-0.6	-0.6	0	32.5	0.11	95	7763	98.95	31.8
2024-02-12 02:35:00	0	0	0	0	276	8.32	12.06	32.5	81.8	98.95	-0.5	-0.7	0	32.5	0.11	95	7762	98.95	31.8

z6-17454 8352	Port1															Port7		Port8	
	ATMOS 41 All-in-one Weather Station															Battery		Barometer	
Timestamps	W/m² Solar Radiation	in Precipitation	Lightning Activity	miles Lightning Distance	° Wind Direction	mph Wind Speed	mph Gust Speed	°F Air Temp.	% Relative Humidity	kPa Atmospheric Pressure	° X-axis Level	° Y-axis Level	in/h Max Precip Rate	°F RH Sensor Temp	kPa VPD	% Battery Percent	mV Battery Voltage	kPa Reference Pressure	°F Logger Temp.
2024-02-12 02:40:00	0	0	0	0	280	7.58	11.18	32.4	82	98.94	-0.5	-0.8	0	32.4	0.11	95	7761	98.94	31.8
2024-02-12 02:45:00	0	0	0	0	279	5.88	8.3	32.4	82.3	98.93	-0.6	-0.7	0	32.4	0.11	95	7761	98.93	31.7
2024-02-12 02:50:00	0	0	0	0	270	5.26	8.08	32.4	82.4	98.93	-0.6	-0.7	0	32.4	0.11	95	7763	98.93	31.7
2024-02-12 02:55:00	0	0	0	0	271	5.1	8.63	32.4	82.6	98.92	-0.5	-0.7	0	32.4	0.11	95	7761	98.92	31.7
2024-02-12 03:00:00	0	0	0	0	263	6.11	9.1	32.4	83.6	98.92	-0.4	-0.7	0	32.4	0.1	95	7763	98.92	31.6
2024-02-12 03:05:00	0	0	0	0	269	5.48	10.74	32.3	83.7	98.92	-0.5	-0.8	0	32.3	0.1	95	7759	98.92	31.6
2024-02-12 03:10:00	0	0	0	0	264	5.79	8.43	32.4	83.9	98.91	-0.4	-0.6	0	32.4	0.1	95	7760	98.91	31.6
2024-02-12 03:15:00	0	0	0	0	259	5.79	8.75	32.3	84	98.92	-0.5	-0.7	0	32.3	0.1	95	7761	98.92	31.6
2024-02-12 03:20:00	0	0	0	0	260	5.99	9.51	32.4	83.9	98.92	-0.4	-0.7	0	32.4	0.1	95	7759	98.92	31.6
2024-02-12 03:25:00	0	0	0	0	236	6.89	9.37	32.3	83.8	98.93	-0.4	-0.6	0	32.3	0.1	95	7759	98.93	31.6
2024-02-12 03:30:00	0	0	0	0	246	5.73	8.48	32.4	83.9	98.93	-0.4	-0.7	0	32.4	0.1	95	7759	98.93	31.6
2024-02-12 03:35:00	0	0	0	0	242	5.48	8.37	32.3	84.2	98.93	-0.5	-0.8	0	32.3	0.1	95	7763	98.93	31.6
2024-02-12 03:40:00	0	0	0	0	243	5.08	8.28	32.3	84.1	98.94	-0.5	-0.6	0	32.3	0.1	95	7760	98.94	31.6
2024-02-12 03:45:00	0	0	0	0	254	4.34	6.46	32.4	84.8	98.94	-0.5	-0.7	0	32.4	0.09	95	7760	98.95	31.6
2024-02-12 03:50:00	0	0	0	0	245	5.23	7.25	32.4	83.9	98.94	-0.4	-0.8	0	32.4	0.1	95	7760	98.93	31.6
2024-02-12 03:55:00	0	0	0	0	252	4.72	6.46	32.2	84.4	98.93	-0.6	-0.7	0	32.2	0.1	95	7758	98.93	31.6
2024-02-12 04:00:00	0	0	0	0	244	4.5	7.09	32.4	83.9	98.93	-0.4	-0.7	0	32.4	0.1	95	7759	98.93	31.6
2024-02-12 04:05:00	0	0	0	0	256	3.96	5.88	32.3	84.6	98.93	-0.5	-0.7	0	32.3	0.1	94	7755	98.94	31.6
2024-02-12 04:10:00	0	0	0	0	254	4.59	5.84	32.4	84.8	98.95	-0.5	-0.6	0	32.4	0.09	94	7757	98.95	31.6
2024-02-12 04:15:00	0	0	0	0	259	4.54	7.56	32.3	84.4	98.94	-0.6	-0.8	0	32.3	0.1	95	7759	98.95	31.6
2024-02-12 04:20:00	0	0	0	0	271	4.27	6.15	32.3	84.3	98.95	-0.5	-0.7	0	32.4	0.1	94	7757	98.95	31.6
2024-02-12 04:25:00	0	0	0	0	261	3.89	7.02	32.4	84.5	98.94	-0.5	-0.7	0	32.3	0.1	94	7757	98.95	31.6
2024-02-12 04:30:00	0	0	0	0	264	4.81	7.16	32.4	84.8	98.95	-0.5	-0.7	0	32.4	0.09	95	7758	98.95	31.6
2024-02-12 04:35:00	0	0	0	0	267	4.85	7.11	32.3	84.2	98.95	-0.5	-0.7	0	32.3	0.1	94	7756	98.95	31.6
2024-02-12 04:40:00	0	0	0	0	267	5.28	7.85	32.3	84	98.94	-0.5	-0.8	0	32.3	0.1	95	7758	98.94	31.6
2024-02-12 04:45:00	0	0	0	0	274	5.28	10.11	32.4	84.1	98.94	-0.6	-0.7	0	32.4	0.1	94	7757	98.95	31.6
2024-02-12 04:50:00	0	0	0	0	277	6.51	9.93	32.3	84.1	98.94	-0.5	-0.7	0	32.3	0.1	94	7757	98.95	31.6
2024-02-12 04:55:00	0	0	0	0	256	5.41	8.97	32.4	83.6	98.94	-0.5	-0.8	0	32.4	0.1	94	7755	98.94	31.6
2024-02-12 05:00:00	0	0	0	0	232	4.32	6.11	32.4	84.3	98.94	-0.5	-0.7	0	32.4	0.1	94	7756	98.94	31.6
2024-02-12 05:05:00	0	0	0	0	229	4.43	7.74	32.5	84.6	98.94	-0.5	-0.7	0	32.5	0.1	94	7754	98.94	31.6
2024-02-12 05:10:00	0	0	0	0	235	4.92	8.25	32.5	84.8	98.94	-0.5	-0.7	0	32.5	0.09	94	7755	98.94	31.6
2024-02-12 05:15:00	0	0	0	0	228	4.21	7.29	32.4	84.6	98.94	-0.7	-0.8	0	32.4	0.1	94	7756	98.94	31.6
2024-02-12 05:20:00	0	0	0	0	226	4.92	9.06	32.5	85.1	98.95	-0.5	-0.7	0	32.5	0.09	94	7757	98.95	31.6
2024-02-12 05:25:00	0	0	0	0	230	6.71	12.17	32.5	84.9	98.96	-0.4	-0.7	0	32.6	0.09	94	7757	98.96	31.7
2024-02-12 05:30:00	0	0	0	0	251	5.01	9.89	32.5	84.6	98.96	-0.5	-0.7	0	32.6	0.1	94	7757	98.96	31.7
2024-02-12 05:35:00	0	0	0	0	231	7.14	10.63	32.6	84.8	98.96	-0.6	-0.8	0	32.6	0.1	94	7757	98.96	31.7
2024-02-12 05:40:00	0	0	0	0	232	7.2	11.01	32.5	84.8	98.97	-0.5	-0.7	0	32.5	0.09	94	7757	98.97	31.7
2024-02-12 05:45:00	0	0	0	0	234	6.93	9.15	32.5	84.7	98.96	-0.5	-0.7	0	32.5	0.1	94	7756	98.96	31.7
2024-02-12 05:50:00	0	0	0	0	241	6.33	8.28	32.5	84.9	98.96	-0.5	-0.7	0	32.6	0.09	94	7754	98.96	31.8
2024-02-12 05:55:00	0	0	0	0	243	5.93	8.43	32.6	84.6	98.96	-0.5	-0.9	0	32.6	0.1	94	7756	98.97	31.8
2024-02-12 06:00:00	0	0	0	0	227	5.99	8.81	32.5	84.6	98.96	-0.4	-0.6	0	32.5	0.1	94	7755	98.96	31.8
2024-02-12 06:05:00	0	0	0	0	233	6.69	10.65	32.5	84.9	98.95	-0.5	-0.7	0	32.5	0.09	94	7753	98.95	31.8
2024-02-12 06:10:00	0	0	0	0	240	6.46	10.92	32.6	84.4	98.95	-0.6	-0.6	0	32.6	0.1	94	7754	98.96	31.8
2024-02-12 06:15:00	0	0	0	0	234	6.29	11.12	32.6	84.8	98.95	-0.5	-0.7	0	32.6	0.1	94	7754	98.95	31.8
2024-02-12 06:20:00	0	0	0	0	234	7.56	11.43	32.5	84.9	98.95	-0.5	-0.7	0	32.5	0.09	94	7754	98.95	31.8
2024-02-12 06:25:00	0	0	0	0	241	5.61	7.85	32.5	84.9	98.95	-0.5	-0.7	0	32.5	0.09	94	7753	98.95	31.8
2024-02-12 06:30:00	0	0	0	0	236	5.39	8.37	32.6	84.8	98.95	-0.5	-0.8	0	32.6	0.1	94	7754	98.95	31.8
2024-02-12 06:35:00	0	0	0	0	229	5.86	8.79	32.5	85	98.95	-0.5	-0.7	0	32.5	0.09	94	7752	98.95	31.7
2024-02-12 06:40:00	0	0	0	0	247	5.35	7.18	32.5	84.9	98.95	-0.4	-0.8	0	32.5	0.09	94	7752	98.95	31.7
2024-02-12 06:45:00	0	0	0	0	233	4.88	8.84	32.4	85.4	98.94	-0.6	-0.7	0	32.4	0.09	94	7752	98.94	31.7
2024-02-12 06:50:00	0	0	0	0	241	4.81	9.08	32.4	85.2	98.94	-0.6	-0.7	0	32.4	0.09	94	7751	98.94	31.7
2024-02-12 06:55:00	0	0	0	0	263	3.24	5.64	32.4	85.2	98.94	-0.4	-0.7	0	32.4	0.09	94	7753	98.94	31.7
2024-02-12 07:00:00	1	0	0	0	249	5.46	7.34	32.4	85.5	98.93	-0.4	-0.6	0	32.3	0.09	94	7751	98.93	31.6
2024-02-12 07:05:00	1.8	0	0	0	237	6.13	11.68	32.4	85.2	98.93	-0.5	-0.8	0	32.4	0.09	94	7751	98.93	31.7
2024-02-12 07:10:00	2.8	0	0	0	240	4.85	8.86	32.4	85.5	98.92	-0.4	-0.7	0	32.4	0.09	94	7757	98.92	31.7
2024-02-12 07:15:00	3.8	0	0	0	240	5.77	9.62	32.4	85.2	98.91	-0.5	-0.7	0	32.5	0.09	94	7752	98.92	31.7
2024-02-12 07:20:00	4.6	0	0	0	228	6.98	10.33	32.5	85.1	98.92	-0.6	-0.7	0	32.5	0.09	94	7750	98.92	31.8
2024-02-12 07:25:00	6.4	0	0	0	239	8.16	11.05	32.5	84.9	98.93	-0.5	-0.7	0	32.5	0.09	94	7752	98.94	31.8
2024-02-12 07:30:00	7.4	0	0	0	244	6.02	9.4	32.6	84.5	98.94	-0.5	-0.6	0	32.6	0.1	94	7751	98.95	31.9
2024-02-12 07:35:00	8	0	0	0	240	6.06	8.28	32.6	84.5	98.94	-0.5	-0.7	0	32.7	0.1	93	7749	98.95	31.9
2024-02-12 07:40:00	8.4	0	0	0	234	6.4	9.24	32.7	84.6	98.95	-0.6	-0.7	0	32.7	0.1	94	7751	98.96	31.9
2024-02-12 07:45:00	10.4	0	0	0	252	4.94	7.34	32.7	85	98.95	-0.5	-0.7	0	32.8	0.09	94	7752	98.96	31.9
2024-02-12 07:50:00	12.6	0	0	0	259	4.5	6.67	32.7	84.3	98.96	-0.5	-0.7	0	32.7	0.1	94	7751	98.97	32
2024-02-12 07:55:00	15.2	0	0	0	245	4.7	6.08	32.7	85.3	98.97	-0.5	-0.7	0	32.7	0.09	94	7751	98.97	32

z6-17454 8352	Port1															Port7		Port8	
	ATMOS 41 All-in-one Weather Station															Battery		Barometer	
Timestamps	W/m² Solar Radiation	in Precipitation	Lightning Activity	miles Lightning Distance	° Wind Direction	mph Wind Speed	mph Gust Speed	°F Air Temp.	% Relative Humidity	kPa Atmospheric Pressure	° X-axis Level	° Y-axis Level	in/h Max Precip Rate	°F RH Sensor Temp	kPa VPD	% Battery Percent	mV Battery Voltage	kPa Reference Pressure	°F Logger Temp.
2024-02-12 08:00:00	15.2	0	0	0	235	5.01	7.09	32.7	85.5	98.98	-0.5	-0.6	0	32.8	0.09	94	7750	98.98	32
2024-02-12 08:05:00	15.6	0	0	0	231	6.17	8.16	32.7	85.9	98.99	-0.5	-0.7	0	32.8	0.09	94	7750	99	32.1
2024-02-12 08:10:00	16.8	0	0	0	229	5.95	8.77	32.8	85.7	99.01	-0.5	-0.7	0	32.8	0.09	94	7751	99.01	32.1
2024-02-12 08:15:00	18.6	0	0	0	223	5.99	8.19	32.8	85.7	99.01	-0.5	-0.7	0	32.8	0.09	94	7750	99.01	32.1
2024-02-12 08:20:00	23.8	0	0	0	218	7.96	9.69	32.8	85.5	99.01	-0.5	-0.7	0	32.9	0.09	93	7748	99.01	32.1
2024-02-12 08:25:00	26.8	0	0	0	219	8.57	10.92	32.8	85.5	99	-0.6	-0.7	0	32.9	0.09	94	7750	99	32.2
2024-02-12 08:30:00	31.2	0	0	0	230	6.85	9.53	32.8	85.2	98.99	-0.5	-0.7	0	32.9	0.09	93	7748	98.99	32.2
2024-02-12 08:35:00	35.8	0	0	0	220	7.25	9.51	32.8	85.6	98.99	-0.5	-0.8	0	32.9	0.09	94	7750	98.99	32.3
2024-02-12 08:40:00	37.2	0	0	0	223	10	14.03	32.9	85.1	98.99	-0.4	-0.7	0	33.1	0.09	94	7750	98.99	32.3
2024-02-12 08:45:00	39.2	0	0	0	224	9.75	14.03	32.9	84.9	98.98	-0.5	-0.7	0	33	0.1	94	7751	98.99	32.4
2024-02-12 08:50:00	38.8	0	0	0	230	8.97	15.01	33	84.7	98.99	-0.6	-0.7	0	33.1	0.1	93	7749	98.99	32.4
2024-02-12 08:55:00	42.2	0	0	0	223	9.64	15.66	33.1	84.6	98.98	-0.3	-0.5	0	33.2	0.1	94	7751	98.99	32.5
2024-02-12 09:00:00	53.2	0	0	0	229	8.99	13.47	33.2	84.4	98.98	-0.6	-0.7	0	33.3	0.1	93	7749	98.99	32.6
2024-02-12 09:05:00	63.2	0	0	0	204	10.56	16.13	33.2	83.4	98.99	-0.5	-0.7	0	33.3	0.11	94	7750	98.99	32.7
2024-02-12 09:10:00	62.2	0	0	0	199	7.2	11.81	33.3	83.6	99	-0.5	-0.7	0	33.5	0.11	94	7750	99	32.8
2024-02-12 09:15:00	63.8	0	0	0	223	7	12.37	33.3	83.9	99	-0.5	-0.6	0	33.5	0.1	94	7751	99.01	32.9
2024-02-12 09:20:00	63.4	0	0	0	222	5.99	8.61	33.4	83.4	99	-0.4	-0.8	0	33.6	0.11	93	7748	99.01	33.1
2024-02-12 09:25:00	64	0	0	0	218	7.76	12.44	33.6	82.8	99	-0.4	-0.8	0	33.8	0.11	93	7748	99	33.2
2024-02-12 09:30:00	64.8	0	0	0	217	8.19	12.33	33.7	82.7	98.99	-0.5	-0.6	0	33.8	0.11	93	7749	98.99	33.2
2024-02-12 09:35:00	71.2	0	0	0	242	6.67	10.2	33.6	82.2	98.98	-0.4	-0.7	0	33.8	0.12	93	7745	98.99	33.3
2024-02-12 09:40:00	69.8	0	0	0	251	6.82	10.09	33.7	82.3	98.96	-0.5	-0.8	0	33.9	0.12	93	7748	98.97	33.4
2024-02-12 09:45:00	70.4	0	0	0	240	6.22	10.76	33.7	81.3	98.95	-0.3	-0.7	0	33.9	0.12	93	7749	98.95	33.4
2024-02-12 09:50:00	73.6	0	0	0	234	6.82	9.24	33.8	82	98.94	-0.4	-0.7	0	34	0.12	93	7749	98.95	33.5
2024-02-12 09:55:00	73.4	0	0	0	244	5.99	10.42	33.8	81.9	98.95	-0.3	-0.7	0	34	0.12	93	7749	98.96	33.6
2024-02-12 10:00:00	80.2	0	0	0	235	8.97	16.15	33.8	80.9	98.95	-0.6	-0.8	0	34	0.13	94	7751	98.95	33.6
2024-02-12 10:05:00	78.6	0	0	0	252	6.78	11.59	33.8	80.9	98.94	-0.6	-0.7	0	34.1	0.13	94	7751	98.95	33.6
2024-02-12 10:10:00	76.6	0	0	0	255	6.46	9.55	33.8	80.9	98.94	-0.5	-0.7	0	34.1	0.13	94	7751	98.95	33.7
2024-02-12 10:15:00	77.8	0	0	0	258	6.64	10.78	33.9	80.5	98.93	-0.4	-0.8	0	34.2	0.13	94	7752	98.94	33.8
2024-02-12 10:20:00	84	0	0	0	269	7.34	14.81	34	80.7	98.93	-0.4	-0.7	0	34.3	0.13	94	7751	98.93	33.9
2024-02-12 10:25:00	94.6	0	0	0	277	7.87	13.09	34.2	80.7	98.92	-0.6	-0.7	0	34.4	0.13	94	7750	98.93	34
2024-02-12 10:30:00	119	0	0	0	272	6.85	10.54	34.1	80.7	98.92	-0.4	-0.7	0	34.4	0.13	94	7752	98.92	34.2
2024-02-12 10:35:00	142.4	0	0	0	277	8.63	12.57	34.2	80	98.91	-0.4	-0.7	0	34.6	0.13	94	7752	98.93	34.4
2024-02-12 10:40:00	144.2	0	0	0	268	7.81	12.53	34.4	79.4	98.93	-0.3	-0.7	0	34.8	0.14	94	7754	98.94	34.5
2024-02-12 10:45:00	146.4	0	0	0	269	7.52	13.02	34.5	79.3	98.94	-0.4	-0.7	0	35	0.14	95	7758	98.94	34.7
2024-02-12 10:50:00	140	0	0	0	261	7.61	11.68	34.7	79.1	98.93	-0.5	-0.6	0	35.1	0.14	94	7756	98.93	34.9
2024-02-12 10:55:00	151.2	0	0	0	263	7.11	13.22	34.9	78.5	98.93	-0.4	-0.7	0	35.3	0.15	95	7761	98.93	35.1
2024-02-12 11:00:00	183.2	0	0	0	272	7.61	11.25	34.9	78	98.91	-0.5	-0.7	0	35.4	0.15	95	7760	98.92	35.3
2024-02-12 11:05:00	183.8	0	0	0	269	8.61	12.95	35.1	78.1	98.91	-0.5	-0.7	0	35.6	0.15	95	7765	98.92	35.5
2024-02-12 11:10:00	176.8	0	0	0	283	8.55	13.38	35.2	77.6	98.9	-0.4	-0.7	0	35.8	0.16	95	7764	98.9	35.7
2024-02-12 11:15:00	178.8	0	0	0	278	9.55	16.15	35.3	76.7	98.89	-0.4	-0.7	0	35.8	0.16	95	7764	98.9	35.8
2024-02-12 11:20:00	185.8	0	0	0	272	8.5	13.69	35.3	76.1	98.87	-0.4	-0.8	0	35.8	0.17	95	7766	98.88	35.9
2024-02-12 11:25:00	194.4	0	0	0	264	8.99	13.73	35.4	76.6	98.87	-0.2	-0.7	0	35.9	0.16	95	7765	98.88	36.1
2024-02-12 11:30:00	193	0	0	0	271	8.43	11.39	35.5	76.2	98.87	-0.4	-0.8	0	36	0.17	95	7766	98.88	36.2
2024-02-12 11:35:00	188.2	0	0	0	280	8.14	11.77	35.6	75.2	98.88	-0.4	-0.8	0	36.1	0.17	96	7768	98.89	36.3
2024-02-12 11:40:00	188.6	0	0	0	287	8.72	12.53	35.7	75.7	98.87	-0.4	-0.7	0	36.2	0.17	96	7771	98.88	36.4
2024-02-12 11:45:00	182.4	0	0	0	255	7.18	12.66	35.7	75.8	98.88	-0.3	-0.7	0	36.2	0.17	96	7770	98.89	36.6
2024-02-12 11:50:00	176.8	0	0	0	249	7.9	12.3	35.9	75.8	98.87	-0.3	-0.8	0	36.4	0.17	96	7772	98.88	36.7
2024-02-12 11:55:00	161.8	0	0	0	249	8.01	12.95	35.9	76	98.87	-0.3	-0.7	0	36.3	0.17	96	7774	98.89	36.7
2024-02-12 12:00:00	141.6	0	0	0	249	7.67	14.05	35.8	76	98.89	-0.2	-0.8	0	36.2	0.17	96	7771	98.91	36.6
2024-02-12 12:05:00	159.6	0	0	0	251	8.61	13.4	35.7	76.1	98.89	-0.5	-0.7	0	36.1	0.17	96	7774	98.9	36.6
2024-02-12 12:10:00	177.2	0	0	0	254	7.94	13.02	35.7	75.2	98.89	-0.4	-0.7	0	36.2	0.18	97	7775	98.9	36.6
2024-02-12 12:15:00	178	0	0	0	264	6.82	12.17	35.8	75.9	98.88	-0.4	-0.7	0	36.4	0.17	97	7776	98.89	36.7
2024-02-12 12:20:00	171.8	0	0	0	274	8.03	11.45	36.1	74.8	98.87	-0.3	-0.6	0	36.5	0.18	97	7776	98.88	36.9
2024-02-12 12:25:00	169.4	0	0	0	269	7.05	13.58	36.1	74.6	98.86	-0.5	-0.8	0	36.6	0.18	97	7776	98.87	37
2024-02-12 12:30:00	161.4	0	0	0	263	7.4	12.86	36.2	74.2	98.85	-0.4	-0.8	0	36.7	0.19	97	7776	98.86	37.1
2024-02-12 12:35:00	144.4	0	0	0	254	6.58	11.77	36.2	74.1	98.85	-0.4	-0.6	0	36.7	0.19	97	7778	98.85	37.1
2024-02-12 12:40:00	144.2	0	0	0	252	6.51	10.02	36.2	73.9	98.82	-0.3	-0.8	0	36.7	0.19	97	7777	98.83	37.1
2024-02-12 12:45:00	150	0	0	0	231	8.84	12.57	36.1	73.7	98.79	-0.5	-0.7	0	36.5	0.19	97	7779	98.79	37
2024-02-12 12:50:00	139.6	0	0	0	226	6.82	9.71	36	74	98.77	-0.3	-0.7	0	36.4	0.19	97	7778	98.77	36.8
2024-02-12 12:55:00	128.4	0	0	0	237	5.79	9.31	35.9	74.3	98.75	-0.3	-0.8	0	36.3	0.18	97	7780	98.75	36.8
2024-02-12 13:00:00	128	0	0	0	276	4	8.84	35.8	75.1	98.73	-0.4	-0.7	0	36.3	0.18	97	7780	98.74	36.8
2024-02-12 13:05:00	144	0	0	0	310	6.26	9.06	36	73.7	98.72	-0.4	-0.8	0	36.5	0.19	97	7780	98.72	36.9
2024-02-12 13:10:00	157.6	0	0	0	315	6.35	8.68	36.1	73.2	98.68	-0.3	-0.7	0	36.6	0.19	97	7783	98.68	37
2024-02-12 13:15:00	132.8	0	0	0	330	5.97	9.35	36	72.4	98.65	-0.4	-0.8	0	36.5	0.2	97	7783	98.67	37

z6-17454 8352	Port1															Port7		Port8	
	ATMOS 41 All-in-one Weather Station															Battery		Barometer	
Timestamps	W/m² Solar Radiation	in Precipitation	Lightning Activity	miles Lightning Distance	° Wind Direction	mph Wind Speed	mph Gust Speed	°F Air Temp.	% Relative Humidity	kPa Atmospheric Pressure	° X-axis Level	° Y-axis Level	in/h Max Precip Rate	°F RH Sensor Temp	kPa VPD	% Battery Percent	mV Battery Voltage	kPa Reference Pressure	°F Logger Temp.
2024-02-12 13:20:00	106.6	0	0	0	214	4.88	6.29	36.1	73.6	98.67	-0.2	-0.7	0	36.6	0.19	97	7783	98.68	37
2024-02-12 13:25:00	101	0	0	0	198	4.83	7.54	36	73.3	98.69	-0.4	-0.8	0	36.4	0.19	97	7782	98.7	36.9
2024-02-12 13:30:00	101.6	0	0	0	183	5.14	9.26	35.9	74.1	98.69	-0.4	-0.7	0	36.3	0.18	97	7782	98.7	36.8
2024-02-12 13:35:00	97.2	0	0	0	189	5.01	7.96	35.9	73.9	98.7	-0.3	-0.7	0	36.3	0.19	97	7782	98.7	36.7
2024-02-12 13:40:00	102.2	0	0	0	222	4.05	7.87	35.9	73.8	98.69	-0.3	-0.7	0	36.2	0.19	97	7781	98.69	36.7
2024-02-12 13:45:00	110	0	0	0	260	3.51	5.75	35.8	73.9	98.67	-0.4	-0.7	0	36.3	0.19	97	7782	98.67	36.7
2024-02-12 13:50:00	119.2	0	0	0	247	4.29	6.29	35.9	73	98.69	-0.4	-0.8	0	36.3	0.19	97	7783	98.7	36.8
2024-02-12 13:55:00	117.2	0	0	0	242	5.59	9.35	36	73.3	98.76	-0.4	-0.7	0	36.4	0.19	98	7785	98.78	36.8
2024-02-12 14:00:00	117.2	0	0	0	251	5.59	8.61	36	73.6	98.78	-0.3	-0.7	0	36.4	0.19	97	7783	98.78	36.8
2024-02-12 14:05:00	102.2	0	0	0	225	4.85	8.3	36.2	73.4	98.8	-0.5	-0.7	0	36.5	0.19	98	7784	98.81	36.9
2024-02-12 14:10:00	110	0	0	0	251	5.82	8.52	36.1	73.2	98.82	-0.4	-0.7	0	36.5	0.19	98	7786	98.83	36.9
2024-02-12 14:15:00	110.2	0	0	0	240	4.74	7.25	36.1	73.2	98.8	-0.4	-0.7	0	36.5	0.19	98	7785	98.8	36.9
2024-02-12 14:20:00	97.4	0	0	0	271	3.58	6.2	36.3	72.8	98.79	-0.4	-0.9	0	36.6	0.2	98	7786	98.79	36.9
2024-02-12 14:25:00	92.6	0	0	0	290	5.5	8.46	36.3	71.6	98.78	-0.5	-0.8	0	36.7	0.21	97	7783	98.78	37
2024-02-12 14:30:00	93	0	0	0	292	5.01	8.7	36.5	71.5	98.78	-0.5	-0.8	0	36.8	0.21	98	7786	98.79	37
2024-02-12 14:35:00	99.4	0	0	0	290	4.5	7.61	36.4	71.3	98.78	-0.3	-0.8	0	36.8	0.21	98	7786	98.78	37
2024-02-12 14:40:00	108.4	0	0	0	259	4.03	6.35	36.4	71.3	98.78	-0.4	-0.7	0	36.8	0.21	98	7785	98.78	37.1
2024-02-12 14:45:00	125.8	0	0	0	284	6.78	10.69	36.5	71.1	98.77	-0.4	-0.7	0	36.9	0.21	98	7786	98.78	37.1
2024-02-12 14:50:00	148	0	0	0	303	5.79	9.42	36.6	70.9	98.77	-0.4	-0.7	0	37	0.21	98	7786	98.78	37.2
2024-02-12 14:55:00	172.2	0	0	0	323	3.49	5.88	36.6	70.6	98.78	-0.3	-0.8	0	37.2	0.22	98	7786	98.79	37.5
2024-02-12 15:00:00	170.8	0	0	0	296	3.8	8.41	36.9	70.9	98.76	-0.3	-0.8	0	37.7	0.22	98	7786	98.76	37.7
2024-02-12 15:05:00	142	0	0	0	293	4.83	7.76	37.2	70	98.76	-0.3	-0.8	0	37.8	0.23	98	7787	98.76	37.8
2024-02-12 15:10:00	129.8	0	0	0	306	6.24	9.91	37.4	69.3	98.75	-0.3	-0.7	0	37.9	0.23	98	7789	98.75	37.9
2024-02-12 15:15:00	119.8	0	0	0	306	6.08	10.09	37.4	68.6	98.74	-0.4	-0.7	0	37.8	0.24	98	7789	98.75	37.8
2024-02-12 15:20:00	107.4	0	0	0	288	5.53	9.19	37.2	68.1	98.76	-0.4	-0.8	0	37.5	0.24	98	7790	98.76	37.8
2024-02-12 15:25:00	93.4	0	0	0	283	6.51	11.12	37.1	68.1	98.76	-0.4	-0.8	0	37.4	0.24	98	7789	98.76	37.7
2024-02-12 15:30:00	80.4	0	0	0	292	4.94	7.94	37	68	98.76	-0.4	-0.8	0	37.4	0.24	98	7790	98.76	37.5
2024-02-12 15:35:00	67.6	0	0	0	302	2.51	4.88	36.9	68.5	98.74	-0.4	-0.7	0	37.1	0.23	98	7789	98.73	37.4
2024-02-12 15:40:00	58.8	0	0	0	335	3.98	6.17	37	68.5	98.75	-0.4	-0.8	0	37.2	0.23	98	7789	98.75	37.4
2024-02-12 15:45:00	51.4	0	0	0	311	4.41	7.31	37	68.2	98.75	-0.4	-0.7	0	37.1	0.24	98	7786	98.75	37.3
2024-02-12 15:50:00	49	0	0	0	285	3.04	4.36	36.7	67.9	98.76	-0.4	-0.7	0	36.9	0.24	98	7786	98.76	37.1
2024-02-12 15:55:00	43.4	0	0	0	287	4.23	5.86	36.7	68.2	98.77	-0.3	-0.8	0	36.9	0.23	98	7786	98.77	37
2024-02-12 16:00:00	41.4	0	0	0	315	4.92	8.46	36.6	68.1	98.76	-0.4	-0.8	0	36.8	0.23	98	7786	98.76	36.9
2024-02-12 16:05:00	36.4	0	0	0	294	6.29	11.27	36.5	68.1	98.75	-0.4	-0.7	0	36.7	0.23	98	7786	98.75	36.8
2024-02-12 16:10:00	35	0	0	0	292	3.85	5.37	36.5	67.4	98.73	-0.4	-0.8	0	36.6	0.24	98	7786	98.73	36.6
2024-02-12 16:15:00	34.2	0	0	0	300	3.06	4.74	36.4	67.8	98.72	-0.3	-0.7	0	36.5	0.23	98	7786	98.72	36.5
2024-02-12 16:20:00	30.2	0	0	0	313	3.31	6.2	36.3	68.1	98.72	-0.3	-0.8	0	36.5	0.23	98	7784	98.72	36.4
2024-02-12 16:25:00	26.6	0	0	0	337	6.38	10.13	36.3	68.6	98.71	-0.5	-0.7	0	36.4	0.23	97	7783	98.71	36.3
2024-02-12 16:30:00	25.4	0	0	0	351	6.8	10.8	36.2	69.2	98.69	-0.3	-0.7	0	36.2	0.22	98	7785	98.69	36.1
2024-02-12 16:35:00	21.6	0	0	0	321	4.63	6.58	36.1	69.8	98.7	-0.4	-0.7	0	36.1	0.22	97	7783	98.7	36
2024-02-12 16:40:00	17.4	0	0	0	354	4.85	7.11	35.9	70.5	98.7	-0.4	-0.8	0	36	0.21	98	7784	98.7	35.8
2024-02-12 16:45:00	14.4	0	0	0	357	5.01	6.91	35.8	70.5	98.71	-0.4	-0.8	0	35.9	0.21	98	7784	98.71	35.7
2024-02-12 16:50:00	11.8	0	0	0	13	4.61	6.55	35.7	71.1	98.71	-0.4	-0.8	0	35.7	0.2	97	7783	98.7	35.5
2024-02-12 16:55:00	9	0	0	0	13	5.08	7.45	35.7	71.6	98.7	-0.4	-0.8	0	35.7	0.2	97	7782	98.69	35.4
2024-02-12 17:00:00	6.2	0	0	0	14	4.09	6.33	35.6	71.9	98.7	-0.4	-0.7	0	35.6	0.2	98	7784	98.7	35.3
2024-02-12 17:05:00	4	0	0	0	3	4.61	6.89	35.5	72.2	98.7	-0.5	-0.8	0	35.6	0.2	97	7782	98.7	35.2
2024-02-12 17:10:00	2.2	0	0	0	352	4.07	5.7	35.5	71.8	98.71	-0.4	-0.7	0	35.4	0.2	97	7780	98.71	35
2024-02-12 17:15:00	1.2	0	0	0	351	3.38	4.14	35.3	72.4	98.72	-0.4	-0.7	0	35.4	0.19	97	7782	98.71	34.8
2024-02-12 17:20:00	0.2	0	0	0	349	4.92	7.07	35.2	72.1	98.73	-0.4	-0.8	0	35.2	0.19	97	7781	98.72	34.7
2024-02-12 17:25:00	0	0	0	0	351	4.38	6.64	35.2	72.8	98.72	-0.4	-0.8	0	35.2	0.19	97	7781	98.71	34.6
2024-02-12 17:30:00	0	0	0	0	354	4.27	5.39	35.2	72.9	98.72	-0.5	-0.8	0	35.2	0.19	97	7779	98.71	34.5
2024-02-12 17:35:00	0	0	0	0	355	5.73	9.62	35	73.7	98.7	-0.4	-0.8	0	35	0.18	97	7780	98.7	34.4
2024-02-12 17:40:00	0	0	0	0	354	6.22	9.69	35	75	98.71	-0.5	-0.7	0	35	0.17	97	7781	98.7	34.3
2024-02-12 17:45:00	0	0	0	0	3	5.41	7.92	34.8	75.9	98.71	-0.4	-0.8	0	34.8	0.16	97	7778	98.7	34.2
2024-02-12 17:50:00	0	0	0	0	11	5.44	7.58	34.8	76.2	98.71	-0.4	-0.7	0	34.7	0.16	97	7778	98.7	34.1
2024-02-12 17:55:00	0	0	0	0	20	5.46	7.61	34.7	76.5	98.7	-0.4	-0.7	0	34.6	0.16	97	7776	98.7	34
2024-02-12 18:00:00	0	0	0	0	21	4.97	7.2	34.4	77.3	98.72	-0.4	-0.8	0	34.4	0.15	97	7777	98.71	33.9
2024-02-12 18:05:00	0	0	0	0	17	4.94	6.82	34.4	77.7	98.73	-0.5	-0.7	0	34.4	0.15	97	7778	98.73	33.8
2024-02-12 18:10:00	0	0	0	0	13	3.76	5.95	34.3	78.1	98.74	-0.5	-0.8	0	34.3	0.15	97	7779	98.74	33.7
2024-02-12 18:15:00	0	0	0	0	11	4.03	6.22	34.2	78.7	98.75	-0.4	-0.7	0	34.2	0.14	97	7778	98.74	33.6
2024-02-12 18:20:00	0	0	0	0	351	5.39	7.76	34.2	78.7	98.74	-0.4	-0.7	0	34.2	0.14	97	7777	98.73	33.5
2024-02-12 18:25:00	0	0	0	0	347	5.66	8.48	34.1	79.1	98.72	-0.4	-0.7	0	34.1	0.14	97	7777	98.72	33.5
2024-02-12 18:30:00	0	0	0	0	357	3.98	5.53	34	79.1	98.72	-0.5	-0.7	0	34	0.14	97	7777	98.71	33.3
2024-02-12 18:35:00	0	0	0	0	350	3.67	6.02	33.9	79.2	98.71	-0.5	-0.8	0	33.9	0.14	97	7776	98.71	33.2

z6-17454 8352	Port1															Port7		Port8	
	ATMOS 41 All-in-one Weather Station															Battery		Barometer	
Timestamps	W/m² Solar Radiation	in Precipitation	Lightning Activity	miles Lightning Distance	° Wind Direction	mph Wind Speed	mph Gust Speed	°F Air Temp.	% Relative Humidity	kPa Atmospheric Pressure	° X-axis Level	° Y-axis Level	in/h Max Precip Rate	°F RH Sensor Temp	kPa VPD	% Battery Percent	mV Battery Voltage	kPa Reference Pressure	°F Logger Temp.
2024-02-12 18:40:00	0	0	0	0	18	4.07	5.79	33.9	80.2	98.71	-0.5	-0.7	0	33.9	0.13	97	7776	98.71	33.1
2024-02-12 18:45:00	0	0	0	0	19	4.63	6.24	33.8	79.8	98.71	-0.5	-0.8	0	33.8	0.13	97	7776	98.71	33.1
2024-02-12 18:50:00	0	0	0	0	23	4.25	5.77	33.7	79.8	98.7	-0.5	-0.6	0	33.7	0.13	97	7776	98.7	33
2024-02-12 18:55:00	0	0	0	0	20	3.69	5.55	33.6	80	98.69	-0.5	-0.7	0	33.6	0.13	97	7776	98.69	32.9
2024-02-12 19:00:00	0	0	0	0	15	4	5.5	33.6	80.2	98.69	-0.5	-0.8	0	33.6	0.13	97	7776	98.69	32.8
2024-02-12 19:05:00	0	0	0	0	25	3.83	5.95	33.5	80.5	98.69	-0.4	-0.6	0	33.5	0.13	96	7774	98.68	32.8
2024-02-12 19:10:00	0	0	0	0	33	2.98	5.75	33.5	81.1	98.68	-0.4	-0.7	0	33.5	0.12	97	7776	98.68	32.7
2024-02-12 19:15:00	0	0	0	0	41	2.8	4.32	33.3	81	98.68	-0.4	-0.7	0	33.3	0.12	97	7776	98.67	32.6
2024-02-12 19:20:00	0	0	0	0	57	3.15	4.79	33.4	81.4	98.67	-0.5	-0.7	0	33.4	0.12	96	7773	98.66	32.6
2024-02-12 19:25:00	0	0	0	0	30	2.73	3.83	33.3	81.9	98.67	-0.4	-0.8	0	33.3	0.12	96	7774	98.66	32.6
2024-02-12 19:30:00	0	0	0	0	39	2.46	3.53	33.2	82.1	98.66	-0.5	-0.7	0	33.2	0.11	96	7772	98.65	32.5
2024-02-12 19:35:00	0	0	0	0	73	3.38	4.56	33.2	82	98.65	-0.5	-0.8	0	33.2	0.12	96	7770	98.65	32.4
2024-02-12 19:40:00	0	0	0	0	86	4.05	6.42	33.2	82	98.64	-0.4	-0.8	0	33.2	0.12	96	7770	98.64	32.4
2024-02-12 19:45:00	0	0	0	0	88	4.65	6.2	33.3	81.5	98.63	-0.5	-0.8	0	33.3	0.12	96	7771	98.62	32.4
2024-02-12 19:50:00	0	0	0	0	68	3.53	5.35	33.2	82.6	98.63	-0.4	-0.7	0	33.2	0.11	96	7770	98.62	32.4
2024-02-12 19:55:00	0	0	0	0	73	3.27	4.88	33.3	82.5	98.62	-0.4	-0.7	0	33.3	0.11	96	7771	98.62	32.4
2024-02-12 20:00:00	0	0	0	0	56	3.06	4.79	33.2	82.6	98.63	-0.5	-0.6	0	33.3	0.11	96	7770	98.62	32.3
2024-02-12 20:05:00	0	0	0	0	45	3.31	5.14	33.3	82.5	98.61	-0.6	-0.7	0	33.3	0.11	96	7769	98.61	32.3
2024-02-12 20:10:00	0	0	0	0	64	3.42	5.21	33.1	83.1	98.6	-0.4	-0.7	0	33.1	0.11	96	7771	98.59	32.2
2024-02-12 20:15:00	0	0	0	0	75	3.8	5.32	33	82.9	98.59	-0.5	-0.7	0	33	0.11	96	7769	98.59	32.1
2024-02-12 20:20:00	0	0	0	0	94	3.71	4.74	33	83.2	98.59	-0.6	-0.8	0	33.1	0.11	96	7770	98.58	32.1
2024-02-12 20:25:00	0	0	0	0	100	5.06	6.58	33	83.1	98.58	-0.4	-0.6	0	32.9	0.11	96	7768	98.57	32
2024-02-12 20:30:00	0	0	0	0	106	6.11	7.65	32.9	83.5	98.58	-0.5	-0.7	0	32.9	0.1	96	7768	98.57	32
2024-02-12 20:35:00	0	0	0	0	102	5.59	7.49	32.9	83.7	98.57	-0.5	-0.8	0	32.9	0.1	96	7767	98.57	32
2024-02-12 20:40:00	0	0	0	0	93	5.26	9.82	32.8	84	98.56	-0.5	-0.7	0	32.8	0.1	96	7768	98.56	31.9
2024-02-12 20:45:00	0	0	0	0	93	6.38	8.48	32.9	84.3	98.55	-0.6	-0.7	0	32.9	0.1	96	7768	98.55	31.9
2024-02-12 20:50:00	0	0	0	0	98	6.49	8.79	32.9	84.6	98.55	-0.5	-0.7	0	32.9	0.1	96	7768	98.54	31.9
2024-02-12 20:55:00	0	0	0	0	89	5.7	7.92	32.8	84.5	98.53	-0.5	-0.7	0	32.8	0.1	96	7770	98.52	31.8
2024-02-12 21:00:00	0	0	0	0	75	4.38	6.08	32.8	85.1	98.52	-0.6	-0.7	0	32.7	0.09	96	7769	98.52	31.7
2024-02-12 21:05:00	0	0	0	0	71	5.44	8.99	32.6	85.1	98.52	-0.4	-0.7	0	32.6	0.09	95	7766	98.52	31.6
2024-02-12 21:10:00	0	0	0	0	66	4.68	6.98	32.5	85.1	98.52	-0.5	-0.7	0	32.5	0.09	96	7768	98.51	31.5
2024-02-12 21:15:00	0	0	0	0	68	4.34	7.07	32.4	85.5	98.51	-0.5	-0.7	0	32.4	0.09	96	7768	98.51	31.4
2024-02-12 21:20:00	0	0	0	0	60	4.9	7.18	32.3	85.6	98.5	-0.5	-0.7	0	32.3	0.09	96	7767	98.49	31.2
2024-02-12 21:25:00	0	0	0	0	48	5.01	7.7	32.1	86.2	98.48	-0.6	-0.7	0	32.1	0.08	95	7764	98.48	31.1
2024-02-12 21:30:00	0	0	0	0	33	4.32	6.38	31.9	86.5	98.47	-0.5	-0.7	0	31.9	0.08	95	7764	98.47	30.8
2024-02-12 21:35:00	0	0	0	0	47	4.88	11.1	31.6	86.4	98.46	-0.7	-0.7	0	31.6	0.08	95	7764	98.45	30.5
2024-02-12 21:40:00	0	0	0	0	72	5.79	8.3	31.5	87	98.45	-0.5	-0.7	0	31.5	0.08	95	7764	98.44	30.2
2024-02-12 21:45:00	0	0	0	0	133	6.17	7.43	31.4	87.6	98.44	-0.5	-0.6	0	31.4	0.07	95	7761	98.44	30
2024-02-12 21:50:00	0	0	0	0	123	6.49	8.41	31.1	88.3	98.43	-0.6	-0.7	0	31.1	0.07	95	7764	98.43	29.7
2024-02-12 21:55:00	0	0	0	0	101	6.38	7.85	31	88.5	98.42	-0.6	-0.6	0	31	0.07	95	7764	98.42	29.5
2024-02-12 22:00:00	0	0	0	0	87	4.43	6.4	31	88.5	98.42	-0.4	-0.6	0	31	0.07	95	7764	98.42	29.2
2024-02-12 22:05:00	0	0	0	0	92	4.45	6.33	30.8	89.4	98.43	-0.5	-0.7	0	30.8	0.06	95	7760	98.42	28.9
2024-02-12 22:10:00	0	0	0	0	93	4.92	6.64	30.6	89.3	98.42	-0.6	-0.7	0	30.6	0.06	95	7761	98.41	28.7
2024-02-12 22:15:00	0	0	0	0	97	4.9	5.79	30.6	89	98.41	-0.6	-0.7	0	30.6	0.06	95	7760	98.4	28.5
2024-02-12 22:20:00	0	0	0	0	94	4.41	5.75	30.5	89.1	98.4	-0.5	-0.7	0	30.6	0.06	95	7762	98.39	28.4
2024-02-12 22:25:00	0	0	0	0	101	4.27	5.59	30.3	89.3	98.39	-0.7	-0.7	0	30.3	0.06	95	7761	98.38	28.2
2024-02-12 22:30:00	0	0	0	0	98	5.44	6.53	30.2	89.8	98.38	-0.6	-0.6	0	30.2	0.06	95	7760	98.38	28.1
2024-02-12 22:35:00	0	0	0	0	117	5.32	6.62	30.3	89.9	98.4	-0.5	-0.6	0	30.3	0.06	95	7761	98.4	28.1
2024-02-12 22:40:00	0	0	0	0	147	5.84	7.14	30.3	89.6	98.4	-0.5	-0.8	0	30.3	0.06	95	7761	98.4	28.1
2024-02-12 22:45:00	0	0	0	0	159	5.61	6.96	30	90.4	98.4	-0.5	-0.7	0	30	0.05	95	7759	98.4	28
2024-02-12 22:50:00	0	0	0	0	161	5.21	6.35	29.9	90.8	98.4	-0.7	-0.6	0	29.9	0.05	94	7757	98.39	27.9
2024-02-12 22:55:00	0	0	0	0	155	5.14	6.69	29.9	91	98.39	-0.6	-0.6	0	29.9	0.05	94	7756	98.38	27.8
2024-02-12 23:00:00	0	0	0	0	151	5.48	6.51	29.7	91.5	98.38	-0.6	-0.7	0	29.7	0.05	95	7758	98.38	27.7
2024-02-12 23:05:00	0	0	0	0	161	6.13	7.16	29.7	91.8	98.38	-0.5	-0.7	0	29.7	0.05	94	7756	98.37	27.7
2024-02-12 23:10:00	0	0	0	0	162	6.44	7.7	29.6	91.9	98.36	-0.6	-0.6	0	29.6	0.04	94	7754	98.36	27.7
2024-02-12 23:15:00	0	0	0	0	162	6.33	8.25	29.5	92.3	98.34	-0.6	-0.7	0	29.5	0.04	94	7757	98.34	27.7
2024-02-12 23:20:00	0	0	0	0	156	6.78	8.08	29.4	92.6	98.34	-0.5	-0.8	0	29.4	0.04	94	7751	98.35	27.6
2024-02-12 23:25:00	0	0	0	0	155	6.17	7.87	29.4	92.7	98.35	-0.6	-0.7	0	29.4	0.04	94	7754	98.35	27.7
2024-02-12 23:30:00	0	0	0	0	155	5.64	6.67	29.4	92.9	98.35	-0.6	-0.7	0	29.4	0.04	94	7755	98.35	27.6
2024-02-12 23:35:00	0	0	0	0	153	6.55	7.99	29.2	93.4	98.35	-0.6	-0.7	0	29.2	0.04	94	7753	98.34	27.6
2024-02-12 23:40:00	0	0	0	0	157	6.96	8.7	29.3	93	98.34	-0.6	-0.8	0	29.3	0.04	94	7753	98.34	27.6
2024-02-12 23:45:00	0	0	0	0	162	5.59	7.94	29.3	93.1	98.35	-0.6	-0.7	0	29.3	0.04	94	7753	98.35	27.6
2024-02-12 23:50:00	0	0	0	0	162	4.72	5.79	29.3	93.3	98.34	-0.5	-0.8	0	29.3	0.04	94	7752	98.34	27.5
2024-02-12 23:55:00	0	0	0	0	163	3.53	4.54	29.3	93.3	98.35	-0.6	-0.6	0	29.2	0.04	94	7754	98.35	27.3

z6-17454 8352	Port1															Port7		Port8	
	ATMOS 41 All-in-one Weather Station															Battery		Barometer	
Timestamps	W/m² Solar Radiation	in Precipitation	Lightning Activity	miles Lightning Distance	° Wind Direction	mph Wind Speed	mph Gust Speed	°F Air Temp.	% Relative Humidity	kPa Atmospheric Pressure	° X-axis Level	° Y-axis Level	in/h Max Precip Rate	°F RH Sensor Temp	kPa VPD	% Battery Percent	mV Battery Voltage	kPa Reference Pressure	°F Logger Temp.
2024-02-13 00:00:00	0	0	0	0	146	2.71	3.65	29	94.1	98.34	-0.6	-0.8	0	29	0.03	94	7752	98.34	27.1
2024-02-13 00:05:00	0	0	0	0	129	1.61	2.26	28.9	94.8	98.34	-0.6	-0.7	0	28.9	0.03	91	7732	98.34	27
2024-02-13 00:10:00	0	0	0	0	104	1.05	1.48	28.7	94.6	98.34	-0.6	-0.6	0	28.7	0.03	91	7725	98.34	26.9
2024-02-13 00:15:00	0	0	0	0	6	1.3	1.81	28.6	94.4	98.32	-0.6	-0.7	0	28.6	0.03	90	7719	98.32	26.8
2024-02-13 00:20:00	0	0	0	0	11	1.81	2.51	28.3	95.2	98.3	-0.6	-0.7	0	28.3	0.03	92	7735	98.3	26.5
2024-02-13 00:25:00	0	0	0	0	6	2.01	2.66	28.2	95.4	98.29	-0.8	-0.7	0	28.2	0.02	92	7736	98.3	26.2
2024-02-13 00:30:00	0	0	0	0	49	1.63	2.26	28	96.2	98.29	-0.7	-0.7	0	28	0.02	92	7738	98.29	26
2024-02-13 00:35:00	0	0	0	0	52	1.7	2.8	27.9	96.9	98.28	-0.6	-0.7	0	27.9	0.02	92	7734	98.28	25.9
2024-02-13 00:40:00	0	0	0	0	63	1.83	3.49	27.9	96.7	98.27	-0.7	-0.6	0	27.9	0.02	92	7738	98.27	25.8
2024-02-13 00:45:00	0	0	0	0	58	2.86	4.14	28	96.7	98.24	-0.7	-0.7	0	28	0.02	92	7737	98.25	25.8
2024-02-13 00:50:00	0	0	0	0	93	2.26	2.98	28.1	96.8	98.23	-0.7	-0.7	0	28.1	0.02	92	7738	98.23	25.9
2024-02-13 00:55:00	0	0	0	0	102	2.21	3.69	28.2	97.1	98.22	-0.7	-0.7	0	28.2	0.02	92	7736	98.23	25.9
2024-02-13 01:00:00	0	0	0	0	100	2.19	3.42	28.3	97.1	98.22	-0.6	-0.7	0	28.3	0.02	92	7737	98.22	25.9
2024-02-13 01:05:00	0	0	0	0	10	2.33	2.93	28.2	97.4	98.2	-0.7	-0.8	0	28.2	0.01	92	7737	98.2	25.9
2024-02-13 01:10:00	0	0	0	0	339	3.83	6.13	28.1	95.7	98.17	-0.7	-0.7	0	28.1	0.02	92	7737	98.17	25.8
2024-02-13 01:15:00	0	0	0	0	344	3.83	7.09	27.8	96.4	98.15	-0.6	-0.6	0	27.8	0.02	92	7736	98.15	25.6
2024-02-13 01:20:00	0	0	0	0	45	3.33	5.39	27.6	97.2	98.15	-0.7	-0.7	0	27.6	0.01	92	7735	98.16	25.5
2024-02-13 01:25:00	0	0	0	0	71	3.89	5.68	27.8	97.5	98.16	-0.5	-0.7	0	27.8	0.01	92	7735	98.17	25.7
2024-02-13 01:30:00	0	0	0	0	74	3.98	5.08	28.1	97.5	98.16	-0.7	-0.7	0	28.1	0.01	92	7737	98.16	25.9
2024-02-13 01:35:00	0	0	0	0	64	3.22	5.48	28.3	96.9	98.15	-0.6	-0.7	0	28.3	0.02	91	7732	98.15	26.1
2024-02-13 01:40:00	0	0	0	0	73	2.51	4.68	28.4	96.8	98.15	-0.7	-0.7	0	28.4	0.02	92	7733	98.15	26.2
2024-02-13 01:45:00	0	0	0	0	73	2.98	4.23	28.5	96.2	98.16	-0.6	-0.8	0	28.5	0.02	92	7734	98.16	26.2
2024-02-13 01:50:00	0	0	0	0	77	2.53	3.65	28.5	96.1	98.15	-0.7	-0.6	0	28.5	0.02	92	7734	98.15	26.2
2024-02-13 01:55:00	0	0	0	0	103	2.1	3.36	28.6	95.9	98.14	-0.6	-0.7	0	28.6	0.02	91	7732	98.14	26.2
2024-02-13 02:00:00	0	0	0	0	109	2.44	3.47	28.5	96.1	98.15	-0.5	-0.7	0	28.5	0.02	92	7734	98.15	26.2
2024-02-13 02:05:00	0	0	0	0	108	1.97	3.67	28.6	95.9	98.14	-0.5	-0.7	0	28.6	0.02	92	7734	98.14	26.2
2024-02-13 02:10:00	0	0	0	0	135	5.3	7.61	28.6	95.8	98.14	-0.5	-0.7	0	28.6	0.02	92	7733	98.14	26.3
2024-02-13 02:15:00	0	0	0	0	164	6.04	7.27	28.7	95.4	98.14	-0.6	-0.6	0	28.7	0.02	92	7734	98.15	26.5
2024-02-13 02:20:00	0	0	0	0	174	6.51	7.52	28.6	95.8	98.14	-0.7	-0.7	0	28.7	0.02	92	7733	98.14	26.5
2024-02-13 02:25:00	0	0	0	0	170	5.93	7.25	28.4	96.6	98.13	-0.7	-0.7	0	28.4	0.02	92	7733	98.13	26.5
2024-02-13 02:30:00	0	0	0	0	168	3.94	5.41	28.2	97.4	98.12	-0.6	-0.6	0	28.2	0.01	91	7732	98.12	26.5
2024-02-13 02:35:00	0	0	0	0	167	3.56	4.59	28.3	97.2	98.11	-0.7	-0.7	0	28.2	0.01	92	7733	98.12	26.4
2024-02-13 02:40:00	0	0	0	0	156	3.2	4.03	28.1	97.4	98.11	-0.6	-0.7	0	28.1	0.01	92	7734	98.12	26.4
2024-02-13 02:45:00	0	0	0	0	162	4.52	5.73	28.1	97.3	98.11	-0.7	-0.7	0	28.1	0.01	92	7733	98.11	26.4
2024-02-13 02:50:00	0	0	0	0	161	3.89	5.39	28.2	97.4	98.1	-0.6	-0.7	0	28.3	0.01	91	7730	98.11	26.6
2024-02-13 02:55:00	0	0	0	0	165	2.01	3.51	28.3	96.9	98.1	-0.7	-0.7	0	28.3	0.02	91	7731	98.11	26.6
2024-02-13 03:00:00	0	0	0	0	218	1.21	1.66	28.3	96.9	98.1	-0.6	-0.7	0	28.4	0.02	91	7730	98.1	26.6
2024-02-13 03:05:00	0	0	0	0	177	3.11	4.14	28.2	97.4	98.09	-0.7	-0.8	0	28.2	0.01	91	7731	98.09	26.6
2024-02-13 03:10:00	0	0	0	0	174	3.62	4.59	28.3	97.4	98.09	-0.6	-0.7	0	28.3	0.01	91	7728	98.09	26.8
2024-02-13 03:15:00	0	0	0	0	181	1.72	3.18	28.5	97.9	98.09	-0.6	-0.7	0	28.5	0.01	91	7729	98.1	26.9
2024-02-13 03:20:00	0	0	0	0	328	1.19	1.61	28.5	98.1	98.09	-0.6	-0.7	0	28.5	0.01	91	7730	98.09	27
2024-02-13 03:25:00	0	0	0	0	309	1.03	1.86	28.4	97.4	98.08	-0.6	-0.7	0	28.4	0.01	91	7732	98.09	27
2024-02-13 03:30:00	0	0	0	0	288	1.77	2.13	28.4	97.5	98.08	-0.7	-0.7	0	28.4	0.01	91	7732	98.09	26.9
2024-02-13 03:35:00	0	0	0	0	297	1.59	2.08	28.3	97.2	98.08	-0.6	-0.7	0	28.3	0.01	91	7730	98.09	27
2024-02-13 03:40:00	0	0	0	0	313	2.42	3.09	28.3	97.4	98.08	-0.7	-0.7	0	28.3	0.01	91	7730	98.09	27
2024-02-13 03:45:00	0	0	0	0	321	2.19	3.53	28.1	97.8	98.08	-0.6	-0.6	0	28.1	0.01	91	7730	98.09	26.9
2024-02-13 03:50:00	0	0	0	0	306	1.41	1.9	28.2	97.5	98.07	-0.6	-0.7	0	28.2	0.01	91	7729	98.08	26.9
2024-02-13 03:55:00	0	0	0	0	319	2.71	3.4	28.1	97.6	98.06	-0.6	-0.7	0	28.1	0.01	91	7731	98.07	26.9
2024-02-13 04:00:00	0	0	0	0	309	2.19	2.89	28.1	97.8	98.05	-0.7	-0.6	0	28.1	0.01	91	7731	98.07	27
2024-02-13 04:05:00	0	0	0	0	312	2.06	2.53	28.1	97.6	98.05	-0.5	-0.7	0	28.2	0.01	91	7729	98.06	27
2024-02-13 04:10:00	0	0	0	0	323	2.21	2.64	28.2	97.4	98.04	-0.6	-0.7	0	28.2	0.01	91	7732	98.06	27
2024-02-13 04:15:00	0	0	0	0	310	1.99	3	28.3	97.1	98.04	-0.6	-0.7	0	28.3	0.02	91	7729	98.05	27.1
2024-02-13 04:20:00	0	0	0	0	331	3.09	3.62	28.4	97.4	98.05	-0.6	-0.6	0	28.4	0.01	91	7727	98.06	27.2
2024-02-13 04:25:00	0	0	0	0	327	2.98	3.51	28.5	97.5	98.04	-0.6	-0.8	0	28.5	0.01	91	7726	98.05	27.3
2024-02-13 04:30:00	0	0	0	0	325	2.98	4.21	28.5	97.5	98.04	-0.6	-0.8	0	28.5	0.01	91	7728	98.05	27.3
2024-02-13 04:35:00	0	0	0	0	315	2.91	3.53	28.5	97.9	98.04	-0.6	-0.7	0	28.5	0.01	91	7729	98.05	27.4
2024-02-13 04:40:00	0	0	0	0	323	3.06	4.03	28.6	97.7	98.04	-0.6	-0.7	0	28.6	0.01	91	7727	98.05	27.4
2024-02-13 04:45:00	0	0	0	0	320	2.71	3.49	28.6	97.8	98.04	-0.7	-0.6	0	28.6	0.01	91	7729	98.05	27.5
2024-02-13 04:50:00	0	0	0	0	316	3.09	3.74	28.7	97.4	98.04	-0.6	-0.7	0	28.7	0.01	91	7726	98.05	27.5
2024-02-13 04:55:00	0	0	0	0	307	3.31	4.43	28.7	97.2	98.04	-0.6	-0.7	0	28.8	0.01	91	7727	98.05	27.6
2024-02-13 05:00:00	0	0	0	0	287	4.7	6.17	28.8	97.1	98.04	-0.7	-0.6	0	28.8	0.02	91	7728	98.05	27.6
2024-02-13 05:05:00	0	0	0	0	287	4.74	6.4	28.8	97.1	98.04	-0.6	-0.7	0	28.8	0.02	91	7727	98.05	27.6
2024-02-13 05:10:00	0	0	0	0	292	3.42	5.88	28.8	96.9	98.05	-0.5	-0.7	0	28.8	0.02	91	7727	98.06	27.7
2024-02-13 05:15:00	0	0	0	0	294	3.53	4.43	28.8	97.1	98.05	-0.6	-0.7	0	28.8	0.02	91	7729	98.07	27.7

z6-17454 8352	Port1															Port7		Port8	
	ATMOS 41 All-in-one Weather Station															Battery		Barometer	
Timestamps	W/m² Solar Radiation	in Precipitation	Lightning Activity	miles Lightning Distance	° Wind Direction	mph Wind Speed	mph Gust Speed	°F Air Temp.	% Relative Humidity	kPa Atmospheric Pressure	° X-axis Level	° Y-axis Level	in/h Max Precip Rate	°F RH Sensor Temp	kPa VPD	% Battery Percent	mV Battery Voltage	kPa Reference Pressure	°F Logger Temp.
2024-02-13 05:20:00	0	0	0	0	286	3.87	5.48	28.9	97.4	98.06	-0.4	-0.8	0	28.9	0.01	91	7726	98.07	27.8
2024-02-13 05:25:00	0	0	0	0	287	3.04	4.21	28.9	97.1	98.06	-0.6	-0.6	0	29	0.02	91	7727	98.07	27.9
2024-02-13 05:30:00	0	0	0	0	281	2.64	3.58	28.9	96.4	98.07	-0.5	-0.7	0	29	0.02	91	7728	98.08	27.9
2024-02-13 05:35:00	0	0	0	0	278	3.42	4.79	29	97.1	98.07	-0.6	-0.7	0	29	0.02	90	7724	98.09	28
2024-02-13 05:40:00	0	0	0	0	262	2.98	4.99	29.2	96.7	98.08	-0.5	-0.7	0	29.2	0.02	91	7729	98.1	28.1
2024-02-13 05:45:00	0	0	0	0	251	3.69	4.68	29.3	96.9	98.09	-0.6	-0.7	0	29.3	0.02	91	7725	98.11	28.2
2024-02-13 05:50:00	0	0	0	0	247	3.76	4.72	29.4	96.5	98.09	-0.7	-0.7	0	29.3	0.02	91	7727	98.1	28.3
2024-02-13 05:55:00	0	0	0	0	267	2.98	3.91	29.4	96.5	98.09	-0.6	-0.7	0	29.4	0.02	91	7726	98.1	28.4
2024-02-13 06:00:00	0	0	0	0	282	4.18	5.35	29.4	96.5	98.08	-0.6	-0.6	0	29.4	0.02	91	7726	98.1	28.4
2024-02-13 06:05:00	0	0	0	0	290	3.78	4.83	29.5	96.1	98.08	-0.6	-0.7	0	29.5	0.02	91	7726	98.1	28.5
2024-02-13 06:10:00	0	0	0	0	284	3.42	4.63	29.6	96	98.08	-0.6	-0.7	0	29.6	0.02	91	7726	98.09	28.5
2024-02-13 06:15:00	0	0	0	0	290	4.21	5.73	29.5	96.1	98.09	-0.6	-0.7	0	29.5	0.02	91	7726	98.1	28.5
2024-02-13 06:20:00	0	0	0	0	287	3.67	4.81	29.6	96	98.1	-0.6	-0.7	0	29.6	0.02	91	7726	98.11	28.5
2024-02-13 06:25:00	0	0	0	0	283	2.95	4.47	29.6	96.2	98.1	-0.6	-0.7	0	29.6	0.02	91	7727	98.11	28.6
2024-02-13 06:30:00	0	0	0	0	302	2.71	4.21	29.6	95.8	98.1	-0.7	-0.7	0	29.6	0.02	91	7726	98.11	28.6
2024-02-13 06:35:00	0	0	0	0	288	3.31	4.54	29.6	95.5	98.1	-0.6	-0.7	0	29.6	0.02	90	7724	98.11	28.6
2024-02-13 06:40:00	0	0	0	0	272	2.51	3.89	29.7	95.4	98.1	-0.6	-0.7	0	29.7	0.03	90	7724	98.11	28.6
2024-02-13 06:45:00	0	0	0	0	269	3.09	4.34	29.7	94.9	98.1	-0.5	-0.7	0	29.7	0.03	90	7723	98.11	28.7
2024-02-13 06:50:00	0	0	0	0	262	2.08	3.83	29.8	93.6	98.1	-0.6	-0.7	0	29.8	0.04	91	7726	98.11	28.8
2024-02-13 06:55:00	0	0	0	0	239	1.74	2.44	29.9	93.6	98.1	-0.5	-0.7	0	29.9	0.04	91	7725	98.11	28.8
2024-02-13 07:00:00	0	0	0	0	307	1.74	3.24	30	94	98.1	-0.7	-0.7	0	30	0.03	91	7725	98.11	28.9
2024-02-13 07:05:00	0.6	0	0	0	301	3.47	4.7	30.1	93.7	98.11	-0.6	-0.6	0	30.1	0.04	90	7722	98.12	29
2024-02-13 07:10:00	1	0	0	0	314	3.09	3.74	30.1	93.7	98.11	-0.5	-0.6	0	30.1	0.04	90	7722	98.12	29
2024-02-13 07:15:00	1.6	0	0	0	304	2.84	4	30.1	94.2	98.11	-0.5	-0.7	0	30.1	0.03	90	7724	98.12	29
2024-02-13 07:20:00	2	0	0	0	290	2.44	3.36	30.1	93.9	98.11	-0.6	-0.7	0	30	0.03	90	7720	98.12	29
2024-02-13 07:25:00	2.8	0	0	0	272	2.53	3.44	30	94	98.12	-0.5	-0.7	0	30	0.03	90	7722	98.13	29
2024-02-13 07:30:00	3	0	0	0	283	2.48	3.58	30.1	93.9	98.12	-0.6	-0.6	0	30.1	0.03	90	7722	98.13	29.1
2024-02-13 07:35:00	3.4	0	0	0	294	3.51	4.5	30.1	93.9	98.13	-0.6	-0.6	0	30.1	0.03	90	7719	98.14	29.1
2024-02-13 07:40:00	4	0	0	0	293	4	5.64	30.1	93.6	98.13	-0.5	-0.7	0	30.1	0.04	90	7723	98.15	29.2
2024-02-13 07:45:00	5	0	0	0	297	3.71	5.06	30.2	93.4	98.14	-0.6	-0.7	0	30.2	0.04	90	7723	98.15	29.2
2024-02-13 07:50:00	6	0	0	0	280	3.6	4.79	30.2	93.3	98.14	-0.6	-0.8	0	30.2	0.04	90	7721	98.16	29.3
2024-02-13 07:55:00	10	0	0	0	278	3.47	4.97	30.2	94.4	98.15	-0.5	-0.7	0	30.3	0.03	90	7720	98.16	29.3
2024-02-13 08:00:00	11.8	0	0	0	281	3.83	4.68	30.2	94.9	98.15	-0.6	-0.8	0	30.3	0.03	90	7720	98.16	29.4
2024-02-13 08:05:00	16.2	0	0	0	285	3.47	4.45	30.2	94.2	98.15	-0.5	-0.7	0	30.3	0.03	90	7717	98.17	29.5
2024-02-13 08:10:00	29.2	0	0	0	278	3.31	4.07	30.4	94.2	98.15	-0.5	-0.6	0	30.5	0.03	90	7722	98.17	29.5
2024-02-13 08:15:00	36.4	0	0	0	284	3.87	5.08	30.3	94.5	98.16	-0.7	-0.7	0	30.5	0.03	90	7722	98.17	29.7
2024-02-13 08:20:00	32	0	0	0	284	4.59	6.08	30.5	94.7	98.16	-0.5	-0.7	0	30.7	0.03	90	7720	98.18	29.8
2024-02-13 08:25:00	19.4	0	0	0	280	4.14	5.41	30.7	94.5	98.17	-0.5	-0.8	0	30.7	0.03	90	7721	98.18	29.9
2024-02-13 08:30:00	10.4	0	0	0	277	4.25	5.73	30.8	94	98.18	-0.5	-0.7	0	30.9	0.04	90	7720	98.19	30
2024-02-13 08:35:00	15.2	0	0	0	282	3.31	4.43	30.8	93.8	98.18	-0.6	-0.7	0	30.8	0.04	90	7720	98.19	30
2024-02-13 08:40:00	40.2	0	0	0	284	3	4.76	30.7	94.7	98.18	-0.4	-0.8	0	31	0.03	90	7721	98.2	30.1
2024-02-13 08:45:00	32.4	0	0	0	298	4.23	5.82	31	93.9	98.19	-0.6	-0.8	0	31.1	0.04	90	7723	98.21	30.3
2024-02-13 08:50:00	60.6	0	0	0	297	4.18	5.91	31.1	93.5	98.19	-0.5	-0.7	0	31.2	0.04	90	7721	98.21	30.4
2024-02-13 08:55:00	102.2	0	0	0	296	4.63	6.71	31.1	94.9	98.19	-0.5	-0.7	0	31.5	0.03	90	7724	98.21	30.7
2024-02-13 09:00:00	126.8	0	0	0	297	4.07	5.68	31.3	94.6	98.2	-0.7	-0.6	0	31.7	0.03	91	7726	98.22	31
2024-02-13 09:05:00	142.8	0	0	0	300	4.54	6.26	31.6	94.5	98.2	-0.5	-0.7	0	32.2	0.03	90	7723	98.22	31.5
2024-02-13 09:10:00	141.8	0	0	0	296	5.66	7.78	32	93.2	98.21	-0.5	-0.7	0	32.5	0.04	91	7729	98.23	31.9
2024-02-13 09:15:00	150.2	0	0	0	297	5.93	8.28	32.5	92.1	98.22	-0.4	-0.7	0	33	0.05	91	7726	98.24	32.3
2024-02-13 09:20:00	161.4	0	0	0	299	5.12	8.23	32.8	91.6	98.22	-0.5	-0.8	0	33.3	0.05	91	7732	98.24	32.7
2024-02-13 09:25:00	180	0	0	0	315	5.79	8.03	33.2	90.9	98.22	-0.5	-0.7	0	33.7	0.06	92	7735	98.24	33.2
2024-02-13 09:30:00	217.8	0	0	0	300	5.46	8.46	33.6	89.9	98.22	-0.4	-0.7	0	34.3	0.07	92	7738	98.24	33.6
2024-02-13 09:35:00	214	0	0	0	305	3.91	5.86	34	89.2	98.22	-0.4	-0.7	0	34.9	0.07	92	7739	98.24	34.1
2024-02-13 09:40:00	137.2	0	0	0	328	4.65	8.08	34.7	86.8	98.23	-0.4	-0.7	0	35.3	0.09	92	7738	98.25	34.6
2024-02-13 09:45:00	125.2	0	0	0	314	5.79	7.96	34.9	85.7	98.24	-0.4	-0.6	0	35.3	0.1	92	7738	98.25	34.9
2024-02-13 09:50:00	101.8	0	0	0	308	4.76	8.52	35	84.3	98.23	-0.4	-0.7	0	35.3	0.11	93	7742	98.25	35
2024-02-13 09:55:00	102.8	0	0	0	343	7.31	12.35	35	83.9	98.24	-0.4	-0.7	0	35.3	0.11	92	7740	98.25	35.1
2024-02-13 10:00:00	166.6	0	0	0	335	9.84	13.65	34.8	83.1	98.24	-0.4	-0.8	0	35.2	0.12	92	7741	98.25	35.2
2024-02-13 10:05:00	154.8	0	0	0	319	9.28	14.45	34.8	82.2	98.24	-0.4	-0.7	0	35.2	0.12	93	7742	98.26	35.3
2024-02-13 10:10:00	122	0	0	0	337	10.78	16.08	34.8	81.8	98.25	-0.4	-0.8	0	35.2	0.12	93	7742	98.26	35.3
2024-02-13 10:15:00	118.4	0	0	0	344	12.95	17.87	34.8	79.4	98.25	-0.6	-0.7	0	35.1	0.14	93	7744	98.26	35.3
2024-02-13 10:20:00	135.6	0	0	0	338	13.62	19.28	34.8	78.5	98.25	-0.3	-0.9	0	35	0.15	92	7738	98.27	35.3
2024-02-13 10:25:00	152.8	0	0	0	330	10.98	14.9	34.7	79.3	98.26	-0.3	-0.6	0	35.1	0.14	93	7742	98.27	35.3
2024-02-13 10:30:00	207	0	0	0	335	10.4	15.05	34.8	78.9	98.26	-0.4	-0.7	0	35.3	0.14	94	7751	98.28	35.3
2024-02-13 10:35:00	259.4	0	0	0	340	9.08	14.14	35.6	77.9	98.25	-0.4	-0.9	0	36.2	0.16	93	7749	98.28	35.4

z6-17454 8352	Port1															Port7		Port8	
	ATMOS 41 All-in-one Weather Station															Battery		Barometer	
Timestamps	W/m² Solar Radiation	in Precipitation	Lightning Activity	miles Lightning Distance	° Wind Direction	mph Wind Speed	mph Gust Speed	°F Air Temp.	% Relative Humidity	kPa Atmospheric Pressure	° X-axis Level	° Y-axis Level	in/h Max Precip Rate	°F RH Sensor Temp	kPa VPD	% Battery Percent	mV Battery Voltage	kPa Reference Pressure	°F Logger Temp.
2024-02-13 10:40:00	544.6	0	0	0	347	9.86	21.16	36.9	77.2	98.24	-0.2	-0.8	0	37.8	0.17	95	7761	98.29	35.9
2024-02-13 10:45:00	602.2	0	0	0	346	10.42	17.52	38.4	74.5	98.25	-0.2	-0.8	0	39.4	0.2	96	7769	98.29	37
2024-02-13 10:50:00	256	0	0	0	311	8.81	15.14	38.7	69.1	98.29	-0.1	-0.8	0	39.4	0.25	96	7767	98.3	37.8
2024-02-13 10:55:00	153.6	0	0	0	324	8.48	13.22	38.2	68.1	98.3	-0.3	-0.8	0	38.7	0.25	95	7766	98.31	38.2
2024-02-13 11:00:00	138	0	0	0	312	10.54	13.8	37.7	67.7	98.3	-0.4	-0.8	0	37.9	0.25	95	7764	98.31	38
2024-02-13 11:05:00	155.4	0	0	0	336	11.77	18.12	37	69.7	98.3	-0.4	-0.6	0	37.4	0.23	95	7764	98.31	37.8
2024-02-13 11:10:00	121.6	0	0	0	342	12.24	17	36.5	70.8	98.29	-0.4	-0.7	0	36.8	0.21	95	7765	98.3	37.3
2024-02-13 11:15:00	194.2	0	0	0	333	12.48	17.11	36.1	70.5	98.28	-0.5	-0.7	0	36.4	0.21	96	7769	98.29	37
2024-02-13 11:20:00	710.4	0	0	0	315	8.72	12.06	37.1	70.7	98.24	-0.4	-0.7	0	38	0.22	97	7778	98.29	37.3
2024-02-13 11:25:00	289.8	0	0	0	324	6.87	15.46	38.5	66.8	98.28	-0.3	-0.6	0	39.4	0.26	97	7776	98.29	38.5
2024-02-13 11:30:00	225.2	0	0	0	327	11.81	17.47	38.4	63.8	98.28	0	-0.9	0	39	0.29	97	7778	98.29	38.8
2024-02-13 11:35:00	276.6	0	0	0	334	10.45	14.27	37.9	63.5	98.28	-0.3	-0.8	0	38.5	0.28	97	7777	98.3	38.8
2024-02-13 11:40:00	362.8	0	0	0	311	9.35	15.21	37.5	64	98.27	-0.4	-0.8	0	38.3	0.27	97	7780	98.29	38.9
2024-02-13 11:45:00	269.6	0	0	0	302	11.18	15.55	38	62.7	98.28	-0.3	-0.7	0	38.6	0.29	97	7783	98.3	39
2024-02-13 11:50:00	215	0	0	0	301	10.98	16.87	37.9	63.2	98.28	-0.3	-0.8	0	38.4	0.28	97	7783	98.29	38.9
2024-02-13 11:55:00	187.8	0	0	0	305	13.6	19.19	37.7	64.2	98.28	-0.3	-0.9	0	38.1	0.27	98	7785	98.29	38.8
2024-02-13 12:00:00	155	0	0	0	315	14.79	19.6	37.3	64.6	98.27	-0.7	-0.7	0	37.7	0.27	97	7783	98.29	38.4
2024-02-13 12:05:00	155.4	0	0	0	302	11.68	15.95	36.9	66.9	98.28	-0.3	-0.8	0	37.2	0.25	97	7782	98.29	38.1
2024-02-13 12:10:00	226.4	0	0	0	295	13.24	17.92	36.5	69.6	98.27	-0.4	-0.8	0	36.9	0.22	98	7786	98.28	37.9
2024-02-13 12:15:00	280.2	0	0	0	285	9.4	15.64	36.3	70.2	98.27	-0.4	-0.7	0	37	0.22	98	7789	98.28	37.9
2024-02-13 12:20:00	311.6	0	0	0	301	11.41	15.95	36.6	69.5	98.26	-0.4	-0.6	0	37.3	0.22	98	7791	98.28	38.1
2024-02-13 12:25:00	314.2	0	0	0	309	12.21	16.2	37	68.3	98.26	-0.3	-0.8	0	37.8	0.24	99	7792	98.28	38.4
2024-02-13 12:30:00	260.6	0	0	0	314	11.41	14.65	37.2	67.8	98.26	-0.3	-0.6	0	37.8	0.24	99	7793	98.28	38.4
2024-02-13 12:35:00	210.4	0	0	0	316	9.15	16.31	37.3	67.9	98.27	-0.4	-0.9	0	37.9	0.24	99	7792	98.28	38.6
2024-02-13 12:40:00	234.8	0	0	0	299	9.55	14.09	37.3	68.4	98.27	-0.3	-0.7	0	37.8	0.24	99	7795	98.28	38.6
2024-02-13 12:45:00	257.4	0	0	0	327	11.61	15.32	37.1	69.3	98.27	-0.3	-0.8	0	37.8	0.23	99	7798	98.28	38.7
2024-02-13 12:50:00	249.4	0	0	0	318	9.78	16.71	37.2	69.5	98.27	-0.4	-0.7	0	37.8	0.23	99	7797	98.28	38.6
2024-02-13 12:55:00	189.6	0	0	0	286	8.68	12.66	37.3	69.3	98.28	-0.4	-0.7	0	37.8	0.23	99	7796	98.29	38.7
2024-02-13 13:00:00	175.4	0	0	0	288	8.01	12.21	37.3	68.9	98.28	-0.4	-0.7	0	37.8	0.23	99	7799	98.29	38.6
2024-02-13 13:05:00	165.2	0	0	0	298	9.17	13.33	37.3	68.9	98.28	-0.4	-0.9	0	37.7	0.23	99	7796	98.29	38.5
2024-02-13 13:10:00	147	0	0	0	329	10.69	13.87	37.1	69.2	98.27	-0.4	-0.8	0	37.5	0.23	99	7797	98.28	38.4
2024-02-13 13:15:00	148	0	0	0	313	9.33	13.8	37	68.9	98.27	-0.4	-0.8	0	37.4	0.23	100	7800	98.28	38.2
2024-02-13 13:20:00	117.4	0	0	0	312	7.23	10.56	36.8	69.9	98.27	-0.4	-0.6	0	37.2	0.22	99	7799	98.27	38
2024-02-13 13:25:00	111	0	0	0	303	9.86	18.37	36.8	69.8	98.27	-0.3	-0.9	0	37.1	0.22	99	7799	98.27	37.9
2024-02-13 13:30:00	98.6	0	0	0	294	8.21	12.21	36.6	69.5	98.26	-0.2	-0.8	0	36.8	0.22	99	7798	98.27	37.7
2024-02-13 13:35:00	76	0	0	0	298	7.72	13.71	36.5	70.6	98.26	-0.3	-0.7	0	36.8	0.22	99	7796	98.27	37.5
2024-02-13 13:40:00	61.6	0	0	0	274	10.18	14.83	36.6	70	98.26	-0.5	-0.7	0	36.8	0.22	99	7798	98.27	37.3
2024-02-13 13:45:00	58.4	0	0	0	285	10.98	17.29	36.4	69	98.26	-0.4	-0.7	0	36.5	0.23	99	7797	98.27	37.1
2024-02-13 13:50:00	75.8	0	0	0	290	9.66	15.88	36.4	69.9	98.26	-0.4	-0.6	0	36.5	0.22	99	7795	98.27	37
2024-02-13 13:55:00	99.4	0	0	0	275	11.77	19.15	36.3	70.3	98.26	-0.5	-0.6	0	36.5	0.22	99	7797	98.27	36.9
2024-02-13 14:00:00	107.2	0	0	0	277	11.21	19.01	36.2	70.4	98.26	-0.5	-0.7	0	36.5	0.21	99	7795	98.27	36.9
2024-02-13 14:05:00	100	0	0	0	291	11.72	16.46	36.3	71.4	98.26	-0.3	-0.8	0	36.5	0.21	99	7796	98.27	36.8
2024-02-13 14:10:00	61.8	0	0	0	285	13.8	22.1	36.3	72.7	98.27	-0.3	-0.6	0	36.4	0.2	99	7797	98.27	36.6
2024-02-13 14:15:00	67.8	0	0	0	285	11.79	17.6	36.1	73.7	98.28	-0.4	-0.8	0	36.2	0.19	99	7797	98.28	36.4
2024-02-13 14:20:00	88.6	0	0	0	286	11.48	16.78	35.9	74.9	98.28	-0.3	-0.7	0	36.1	0.18	99	7795	98.28	36.3
2024-02-13 14:25:00	46.2	0	0	0	269	11.14	21.74	35.9	74.9	98.29	-0.6	-0.7	0	36	0.18	99	7795	98.29	36.2
2024-02-13 14:30:00	42.2	0	0	0	257	13.85	18.43	35.7	75.3	98.29	-0.3	-1	0	35.7	0.17	99	7795	98.29	36
2024-02-13 14:35:00	52.4	0	0	0	268	14.79	21.5	35.3	77.4	98.29	-0.4	-0.8	0	35.5	0.16	99	7795	98.3	35.5
2024-02-13 14:40:00	43.2	0	0	0	276	12.77	21.9	34.8	79.7	98.29	-0.6	-0.8	0	34.9	0.14	99	7796	98.3	35
2024-02-13 14:45:00	48.8	0	0	0	287	12.68	17.2	34.4	81.7	98.3	-0.4	-0.4	0	34.5	0.12	99	7795	98.3	34.6
2024-02-13 14:50:00	54.2	0	0	0	279	8.79	14.79	34.1	83.1	98.3	-0.4	-0.7	0	34.2	0.11	99	7794	98.3	34.3
2024-02-13 14:55:00	78.6	0	0	0	273	9.13	13.4	33.9	83.7	98.29	-0.3	-0.7	0	34.1	0.11	99	7795	98.29	34.2
2024-02-13 15:00:00	112.8	0	0	0	272	6.93	11.81	33.8	83.6	98.29	-0.5	-0.6	0	34.1	0.11	99	7796	98.3	34.3
2024-02-13 15:05:00	100	0	0	0	260	8.1	13.71	34.1	84	98.29	-0.4	-0.7	0	34.4	0.11	99	7794	98.29	34.5
2024-02-13 15:10:00	81.6	0	0	0	261	5.95	14.76	34.3	83.1	98.29	-0.4	-0.6	0	34.6	0.11	99	7796	98.3	34.7
2024-02-13 15:15:00	82.4	0	0	0	267	8.72	12.41	34.6	82.1	98.29	-0.5	-0.9	0	34.8	0.12	99	7793	98.3	34.8
2024-02-13 15:20:00	103.2	0	0	0	263	7.45	13.29	34.8	82	98.29	-0.3	-0.8	0	35.1	0.12	99	7796	98.3	34.9
2024-02-13 15:25:00	125.8	0	0	0	266	9.42	14.27	35	80.7	98.3	-0.4	-0.8	0	35.3	0.13	99	7794	98.3	35.1
2024-02-13 15:30:00	109	0	0	0	260	8.32	13.18	35.4	79.9	98.3	-0.5	-0.9	0	35.8	0.14	99	7796	98.31	35.3
2024-02-13 15:35:00	78.2	0	0	0	267	11.7	18.19	35.7	78.1	98.31	-0.6	-0.8	0	36	0.16	99	7797	98.31	35.3
2024-02-13 15:40:00	42.2	0	0	0	263	8.05	14.36	35.7	77.7	98.31	-0.2	-0.6	0	35.9	0.16	99	7795	98.31	35.2
2024-02-13 15:45:00	34.8	0	0	0	268	9.82	13.98	35.5	77.9	98.31	-0.5	-0.8	0	35.6	0.16	99	7795	98.31	35.2
2024-02-13 15:50:00	31.8	0	0	0	272	8.41	12.64	35.6	77.8	98.32	-0.3	-0.7	0	35.7	0.16	99	7795	98.32	35.2
2024-02-13 15:55:00	36	0	0	0	259	8.63	14.94	35.6	78.1	98.31	-0.4	-0.7	0	35.7	0.15	99	7794	98.31	35.2

z6-17454 8352	Port1															Port7		Port8	
	ATMOS 41 All-in-one Weather Station															Battery		Barometer	
Timestamps	W/m² Solar Radiation	in Precipitation	Lightning Activity	miles Lightning Distance	° Wind Direction	mph Wind Speed	mph Gust Speed	°F Air Temp.	% Relative Humidity	kPa Atmospheric Pressure	° X-axis Level	° Y-axis Level	in/h Max Precip Rate	°F RH Sensor Temp	kPa VPD	% Battery Percent	mV Battery Voltage	kPa Reference Pressure	°F Logger Temp.
2024-02-13 16:00:00	27.8	0	0	0	264	12.21	19.13	35.6	77.3	98.31	-0.3	-1.1	0	35.7	0.16	99	7795	98.31	35.2
2024-02-13 16:05:00	28.4	0	0	0	263	9.89	15.52	35.7	77.4	98.31	-0.3	-0.8	0	35.8	0.16	99	7792	98.31	35.2
2024-02-13 16:10:00	22.6	0	0	0	267	12.95	20.56	35.7	76.6	98.31	-0.4	-0.7	0	35.7	0.17	99	7792	98.32	35.2
2024-02-13 16:15:00	12.2	0	0	0	266	14.12	25.59	35.6	77.9	98.32	-0.3	-1	0	35.6	0.16	99	7795	98.33	35.1
2024-02-13 16:20:00	13	0	0	0	269	14.85	23.91	35.4	78.5	98.32	-0.5	-0.7	0	35.5	0.15	99	7793	98.33	34.9
2024-02-13 16:25:00	15.6	0	0	0	259	12.82	25.99	35.3	79.5	98.33	-0.2	-0.7	0	35.3	0.14	99	7792	98.33	34.8
2024-02-13 16:30:00	14.8	0	0	0	262	15.5	23.22	35.1	81.3	98.33	-0.3	-0.6	0	35.1	0.13	99	7792	98.33	34.7
2024-02-13 16:35:00	12	0	0	0	264	13.89	20.24	34.9	81.7	98.34	-0.4	-1	0	34.9	0.13	99	7792	98.34	34.5
2024-02-13 16:40:00	11.2	0	0	0	262	12.77	24.05	34.7	83.1	98.34	-0.4	-0.5	0	34.7	0.11	98	7790	98.34	34.3
2024-02-13 16:45:00	13	0	0	0	261	10.58	19.55	34.4	84.7	98.34	-0.6	-0.8	0	34.4	0.1	98	7789	98.35	34.1
2024-02-13 16:50:00	13.4	0	0	0	266	11.1	16.73	34.2	85.3	98.35	-0.5	-0.7	0	34.2	0.1	98	7786	98.35	33.9
2024-02-13 16:55:00	14	0	0	0	257	12.48	17.63	34	86	98.35	-0.2	-0.7	0	34.1	0.09	98	7788	98.35	33.7
2024-02-13 17:00:00	8	0	0	0	257	11.99	22.37	33.9	86.5	98.34	-0.5	-0.9	0	33.9	0.09	98	7789	98.35	33.6
2024-02-13 17:05:00	3.6	0	0	0	271	11.63	23.11	33.8	86.9	98.35	-0.6	-0.7	0	33.8	0.09	98	7788	98.35	33.5
2024-02-13 17:10:00	0.8	0	0	0	264	13.13	25.34	33.7	87.3	98.36	-0.5	-1	0	33.7	0.08	98	7789	98.36	33.4
2024-02-13 17:15:00	0	0	0	0	265	12.46	19.22	33.7	87.8	98.36	-0.6	-0.7	0	33.7	0.08	98	7789	98.36	33.4
2024-02-13 17:20:00	0	0	0	0	276	17.4	28.3	33.4	90.3	98.37	-0.5	-0.4	0	33.4	0.06	98	7787	98.38	32.9
2024-02-13 17:25:00	0	0	0	0	293	18.14	29.53	33	92.4	98.38	-0.8	-0.4	0	33	0.05	98	7786	98.39	32.5
2024-02-13 17:30:00	0	0	0	0	297	15.1	25.08	32.8	93.7	98.4	-0.5	-0.9	0	32.8	0.04	98	7788	98.4	32.3
2024-02-13 17:35:00	0	0	0	0	290	14.03	24.25	32.6	93.7	98.4	-0.3	-0.8	0	32.6	0.04	98	7786	98.41	32.1
2024-02-13 17:40:00	0	0	0	0	285	14.56	21	32.3	94.3	98.41	-0.3	-0.4	0	32.4	0.04	98	7786	98.42	31.9
2024-02-13 17:45:00	0	0	0	0	290	15.41	21.68	32.2	94.4	98.42	-0.2	-0.6	0	32.2	0.03	98	7786	98.43	31.8
2024-02-13 17:50:00	0	0	0	0	283	12.46	19.73	32.1	95.5	98.43	-0.6	-0.6	0	32.1	0.03	98	7786	98.44	31.7
2024-02-13 17:55:00	0	0	0	0	283	14.58	21.36	32	95.3	98.43	-0.5	-0.8	0	32	0.03	98	7785	98.44	31.6
2024-02-13 18:00:00	0	0	0	0	282	16.08	22.03	31.9	95.5	98.44	-0.3	-1	0	31.9	0.03	98	7786	98.45	31.4
2024-02-13 18:05:00	0	0	0	0	284	15.84	25.66	31.9	95	98.45	-0.4	-1	0	31.9	0.03	97	7783	98.46	31.4
2024-02-13 18:10:00	0	0	0	0	295	14.07	19.98	32	94.1	98.45	-0.4	-0.6	0	31.9	0.04	97	7781	98.46	31.3
2024-02-13 18:15:00	0	0	0	0	307	24.27	35.63	32	93.3	98.46	-0.5	0.1	0	32	0.04	97	7781	98.46	31.2
2024-02-13 18:20:00	0	0	0	0	305	25.05	39.3	31.7	92.5	98.47	-1	-0.9	0	31.7	0.05	97	7778	98.48	30.9
2024-02-13 18:25:00	0	0	0	0	297	22.48	38.18	31.4	92.3	98.48	-0.1	-1.1	0	31.4	0.05	97	7779	98.49	30.6
2024-02-13 18:30:00	0	0	0	0	296	24.52	37.4	31.2	90.9	98.49	-0.7	0	0	31.2	0.05	97	7780	98.49	30.4
2024-02-13 18:35:00	0	0	0	0	291	22.59	41.56	31	89.5	98.5	-0.7	-0.3	0	31	0.06	97	7780	98.51	30.1
2024-02-13 18:40:00	0	0	0	0	301	27.34	39.21	30.9	87	98.49	-0.5	-1.4	0	30.9	0.08	97	7779	98.49	29.8
2024-02-13 18:45:00	0	0	0	0	297	27.25	47.56	30.8	84.3	98.49	-1.8	0.3	0	30.8	0.09	97	7779	98.51	29.5
2024-02-13 18:50:00	0	0	0	0	297	22.64	35.63	30.6	83.8	98.52	-1.1	-0.4	0	30.6	0.09	97	7779	98.53	29.2
2024-02-13 18:55:00	0	0	0	0	303	25.9	42.79	30.4	83.4	98.52	-0.6	-0.4	0	30.4	0.1	97	7780	98.51	29.1
2024-02-13 19:00:00	0	0	0	0	311	21.88	35.34	30.4	82.5	98.54	-0.8	-0.7	0	30.4	0.1	97	7780	98.54	28.9
2024-02-13 19:05:00	0	0	0	0	309	20.54	31.29	30.3	82.7	98.55	-0.5	-0.4	0	30.3	0.1	97	7778	98.55	28.9
2024-02-13 19:10:00	0	0	0	0	300	19.73	31.9	30.2	82.7	98.55	-0.1	-1.2	0	30.2	0.1	97	7779	98.56	28.8
2024-02-13 19:15:00	0	0	0	0	297	23.44	33.89	30.3	82.4	98.56	-0.7	-0.2	0	30.3	0.1	97	7780	98.56	28.7
2024-02-13 19:20:00	0	0	0	0	300	26.33	39.01	30.2	81.9	98.55	-1.1	-0.4	0	30.3	0.1	97	7778	98.56	28.7
2024-02-13 19:25:00	0	0	0	0	299	21.9	36.8	30.2	81.6	98.57	-0.1	-1.5	0	30.2	0.1	97	7776	98.58	28.6
2024-02-13 19:30:00	0	0	0	0	296	21.7	35.57	30.2	81.7	98.59	-0.4	-0.6	0	30.2	0.1	97	7777	98.59	28.5
2024-02-13 19:35:00	0	0	0	0	295	16.62	24.11	30.2	82	98.6	-0.8	-0.6	0	30.2	0.1	97	7776	98.6	28.5
2024-02-13 19:40:00	0	0	0	0	296	17.11	26.57	30.1	81.3	98.6	-0.6	-0.6	0	30.1	0.11	97	7776	98.6	28.4
2024-02-13 19:45:00	0	0	0	0	306	24.47	41.56	30.1	81.5	98.59	-0.2	-0.5	0	30.1	0.1	97	7777	98.59	28.3
2024-02-13 19:50:00	0	0	0	0	294	23.47	33.2	29.9	80.5	98.6	-0.8	-0.4	0	29.9	0.11	97	7776	98.6	28.2
2024-02-13 19:55:00	0	0	0	0	302	20.85	32.03	29.9	80.3	98.62	-0.6	-0.9	0	29.9	0.11	97	7776	98.61	28.1
2024-02-13 20:00:00	0	0	0	0	302	23.71	37.71	29.8	80.4	98.61	-0.7	-0.4	0	29.8	0.11	97	7777	98.61	28.1
2024-02-13 20:05:00	0	0	0	0	306	22.77	32.7	29.8	80.6	98.62	-1.2	-0.5	0	29.8	0.11	96	7774	98.62	28
2024-02-13 20:10:00	0	0	0	0	298	21.09	27.85	29.7	80.7	98.63	-0.3	-0.7	0	29.7	0.11	97	7775	98.63	28
2024-02-13 20:15:00	0	0	0	0	302	20.04	28.95	29.8	80.6	98.64	-0.6	-0.4	0	29.8	0.11	97	7775	98.64	27.9
2024-02-13 20:20:00	0	0	0	0	290	19.86	34.29	29.7	80.9	98.65	-1	-0.3	0	29.7	0.11	96	7774	98.65	27.9
2024-02-13 20:25:00	0	0	0	0	298	20.71	29.84	29.6	80.4	98.65	-0.9	-0.2	0	29.6	0.11	97	7776	98.66	27.9
2024-02-13 20:30:00	0	0	0	0	297	21.45	33.38	29.7	79.2	98.66	-0.2	-0.6	0	29.7	0.12	96	7774	98.65	27.8
2024-02-13 20:35:00	0	0	0	0	296	22.35	33.13	29.6	79.4	98.66	-0.6	-0.5	0	29.6	0.11	97	7775	98.67	27.7
2024-02-13 20:40:00	0	0	0	0	294	21.09	31.5	29.4	78.2	98.67	-1.4	-1.1	0	29.4	0.12	97	7775	98.67	27.6
2024-02-13 20:45:00	0	0	0	0	302	23.6	38.23	29.3	78.4	98.66	0	-1.5	0	29.3	0.12	96	7773	98.66	27.6
2024-02-13 20:50:00	0	0	0	0	299	20.98	30.02	29.3	78.3	98.68	-0.6	-0.3	0	29.3	0.12	97	7776	98.69	27.5
2024-02-13 20:55:00	0	0	0	0	288	21.88	27.34	29.2	77.5	98.69	-0.5	-1	0	29.1	0.12	97	7775	98.69	27.4
2024-02-13 21:00:00	0	0	0	0	301	20.54	35.57	29.1	78.4	98.7	-0.1	-0.8	0	29.1	0.12	96	7772	98.7	27.4
2024-02-13 21:05:00	0	0	0	0	306	21.05	32.5	28.9	79.3	98.71	-0.7	-0.7	0	28.9	0.11	96	7772	98.7	27.3
2024-02-13 21:10:00	0	0	0	0	305	18.7	25.05	28.8	79.8	98.71	-0.5	-1.1	0	28.8	0.11	96	7773	98.72	27.2
2024-02-13 21:15:00	0	0	0	0	303	28.54	41.72	28.8	76.6	98.69	-0.6	2.1	0	28.7	0.13	96	7774	98.7	27.1

z6-17454 8352	Port1															Port7		Port8	
	ATMOS 41 All-in-one Weather Station															Battery		Barometer	
Timestamps	W/m² Solar Radiation	in Precipitation	Lightning Activity	miles Lightning Distance	° Wind Direction	mph Wind Speed	mph Gust Speed	°F Air Temp.	% Relative Humidity	kPa Atmospheric Pressure	° X-axis Level	° Y-axis Level	in/h Max Precip Rate	°F RH Sensor Temp	kPa VPD	% Battery Percent	mV Battery Voltage	kPa Reference Pressure	°F Logger Temp.
2024-02-13 21:20:00	0	0	0	0	302	16.96	23.87	28.8	75.8	98.73	-0.8	-0.6	0	28.7	0.13	96	7773	98.74	27
2024-02-13 21:25:00	0	0	0	0	291	14.58	19.64	28.7	77.9	98.74	-0.6	-0.8	0	28.7	0.12	96	7773	98.74	27
2024-02-13 21:30:00	0	0	0	0	296	13.94	22.66	28.4	80.2	98.74	-0.6	-0.3	0	28.4	0.1	96	7771	98.75	26.9
2024-02-13 21:35:00	0	0	0	0	309	20.94	33.82	28.3	76.4	98.74	-0.1	-0.9	0	28.4	0.12	96	7772	98.73	26.7
2024-02-13 21:40:00	0	0	0	0	308	21.97	34.52	28.3	73.8	98.73	-1	-0.2	0	28.3	0.14	96	7772	98.73	26.5
2024-02-13 21:45:00	0	0	0	0	306	23.29	30.89	28.2	72.9	98.74	-1.1	-1	0	28.2	0.14	96	7770	98.74	26.4
2024-02-13 21:50:00	0	0	0	0	308	20.89	33.55	28	73.1	98.74	0.1	-0.9	0	28	0.14	96	7770	98.75	26.4
2024-02-13 21:55:00	0	0	0	0	311	20.56	31.07	28	73.2	98.74	-0.9	-1.3	0	28	0.14	96	7770	98.75	26.3
2024-02-13 22:00:00	0	0	0	0	304	18.1	26.4	28.1	73.7	98.75	-0.5	-1	0	28	0.14	96	7772	98.77	26.3
2024-02-13 22:05:00	0	0	0	0	287	17.78	30.47	27.9	77.9	98.77	-0.8	-0.2	0	27.9	0.11	96	7767	98.78	26.3
2024-02-13 22:10:00	0	0	0	0	292	15.03	21.39	27.5	81.4	98.78	-0.7	-1	0	27.5	0.09	96	7770	98.78	26.1
2024-02-13 22:15:00	0	0	0	0	294	19.22	35.39	27.1	81.8	98.78	-0.6	-0.9	0	27.1	0.09	96	7767	98.79	26
2024-02-13 22:20:00	0	0	0	0	295	16.89	27.67	27	81.9	98.78	-0.6	-0.7	0	27	0.09	96	7769	98.78	25.9
2024-02-13 22:25:00	0	0	0	0	298	16.75	23.13	27	80.3	98.79	-0.7	-0.8	0	27	0.1	96	7767	98.8	25.9
2024-02-13 22:30:00	0	0	0	0	298	20.96	39.53	27	78.7	98.78	-0.1	-0.9	0	27	0.11	96	7768	98.79	25.9
2024-02-13 22:35:00	0	0	0	0	300	21.88	34.83	27.1	76.1	98.79	-0.5	-1.1	0	27.1	0.12	96	7768	98.8	25.9
2024-02-13 22:40:00	0	0	0	0	310	19.46	27.63	27.1	75.4	98.8	-0.6	-0.4	0	27.1	0.12	96	7767	98.81	25.9
2024-02-13 22:45:00	0	0	0	0	301	18.07	33.02	27.1	75	98.81	-0.7	-0.5	0	27.1	0.13	96	7767	98.82	25.9
2024-02-13 22:50:00	0	0	0	0	318	19.8	29.86	27.2	72.9	98.82	-0.5	-0.5	0	27.2	0.14	95	7766	98.82	25.8
2024-02-13 22:55:00	0	0	0	0	308	22.64	32.82	27.1	69.8	98.82	-0.9	-0.2	0	27.1	0.15	95	7766	98.82	25.6
2024-02-13 23:00:00	0	0	0	0	309	23.15	33.87	26.9	66.9	98.82	-0.6	-0.6	0	26.9	0.16	95	7766	98.82	25.5
2024-02-13 23:05:00	0	0	0	0	312	22.15	33.64	26.7	66.9	98.82	-0.6	-1.9	0	26.7	0.16	96	7767	98.84	25.5
2024-02-13 23:10:00	0	0	0	0	313	23.6	32.95	26.7	66.9	98.82	-0.6	-1.1	0	26.7	0.16	95	7766	98.84	25.4
2024-02-13 23:15:00	0	0	0	0	314	18.1	25.99	26.7	66.9	98.84	-1	-0.6	0	26.7	0.16	95	7766	98.86	25.4
2024-02-13 23:20:00	0	0	0	0	318	21.32	30.78	26.6	65.3	98.84	-0.8	-0.8	0	26.6	0.17	95	7763	98.85	25.3
2024-02-13 23:25:00	0	0	0	0	295	20.15	30.69	26.5	65.6	98.85	-0.6	-1.1	0	26.5	0.17	96	7767	98.86	25.2
2024-02-13 23:30:00	0	0	0	0	314	27.56	43.84	26.5	64.5	98.84	-1.5	-1	0	26.4	0.17	95	7766	98.86	25.1
2024-02-13 23:35:00	0	0	0	0	313	30.47	43.02	26.1	64.9	98.85	-0.1	0.1	0	26.1	0.17	95	7764	98.85	25
2024-02-13 23:40:00	0	0	0	0	308	23.94	32.82	25.8	67.5	98.87	-0.6	-2.3	0	25.8	0.15	95	7764	98.88	24.8
2024-02-13 23:45:00	0	0	0	0	309	19.84	30.27	25.6	66.3	98.9	-0.3	0	0	25.6	0.16	95	7764	98.91	24.6
2024-02-13 23:50:00	0	0	0	0	302	24.81	40.98	25.6	63.4	98.89	-1	-0.6	0	25.6	0.17	95	7764	98.89	24.5
2024-02-13 23:55:00	0	0	0	0	311	20.18	28.5	25.5	63.7	98.91	-0.9	-0.3	0	25.5	0.17	95	7764	98.92	24.4
2024-02-14 00:00:00	0	0	0	0	312	24.65	43.02	25.4	64.2	98.9	-0.3	-0.5	0	25.4	0.17	95	7763	98.91	24.2
2024-02-14 00:05:00	0	0	0	0	308	27.11	40.65	25.2	65	98.9	0.1	-1.9	0	25.1	0.16	92	7736	98.9	24.3
2024-02-14 00:10:00	0	0	0	0	308	22.77	35.1	25.1	65.2	98.91	-0.6	-0.8	0	25.1	0.16	92	7735	98.93	24.5
2024-02-14 00:15:00	0	0	0	0	303	22.19	35.77	25	67.1	98.93	-0.3	0.2	0	25	0.15	91	7730	98.95	24.5
2024-02-14 00:20:00	0	0	0	0	309	16.37	22.19	25	67.7	98.94	-0.7	-1	0	25	0.15	92	7740	98.96	24.4
2024-02-14 00:25:00	0	0	0	0	308	20.38	34.02	24.8	68.2	98.94	-0.6	-1.1	0	24.8	0.14	92	7739	98.95	24
2024-02-14 00:30:00	0	0	0	0	304	18.25	27.96	24.6	68.7	98.95	-0.8	-1	0	24.7	0.14	93	7743	98.96	23.7
2024-02-14 00:35:00	0	0	0	0	297	26.31	38.99	24.5	67.7	98.95	-0.4	-0.8	0	24.5	0.15	92	7741	98.95	23.6
2024-02-14 00:40:00	0	0	0	0	300	19.57	30.8	24.3	67.4	98.96	-1.1	-0.4	0	24.3	0.15	93	7742	98.98	23.5
2024-02-14 00:45:00	0	0	0	0	306	22.68	34.72	24.2	69.9	98.96	-0.4	-0.6	0	24.2	0.13	92	7741	98.97	23.4
2024-02-14 00:50:00	0	0	0	0	307	21.88	31.47	24.2	69.1	98.97	-1	-0.4	0	24.2	0.14	92	7740	98.98	23.3
2024-02-14 00:55:00	0	0	0	0	311	23	37.22	24	69.6	98.98	-0.3	-1	0	24.1	0.13	93	7743	98.98	23.1
2024-02-14 01:00:00	0	0	0	0	304	27.81	38.5	23.9	68.9	98.97	0.1	-1.6	0	23.9	0.14	93	7742	98.98	23
2024-02-14 01:05:00	0	0	0	0	307	25.01	37.67	23.8	68.8	98.98	-0.6	0	0	23.8	0.14	92	7738	98.99	22.9
2024-02-14 01:10:00	0	0	0	0	302	20.65	30.4	23.7	71	99	-0.9	-0.6	0	23.6	0.13	92	7741	99.02	22.8
2024-02-14 01:15:00	0	0	0	0	303	22.46	32.97	23.6	70.3	99.01	-0.9	-0.4	0	23.6	0.13	92	7741	99.03	22.6
2024-02-14 01:20:00	0	0	0	0	302	21.52	27.96	23.4	70	99.02	-0.3	-0.8	0	23.4	0.13	92	7740	99.02	22.4
2024-02-14 01:25:00	0	0	0	0	312	25.1	36.15	23.2	70.6	99.02	-1.3	-1.9	0	23.2	0.12	92	7739	99.02	22.2
2024-02-14 01:30:00	0	0	0	0	312	24.07	34.76	23	70.8	99.03	-1.1	-0.6	0	23	0.12	92	7739	99.05	22
2024-02-14 01:35:00	0	0	0	0	315	25.84	33.55	22.8	71.7	99.03	-0.5	-0.4	0	22.8	0.12	92	7738	99.05	21.9
2024-02-14 01:40:00	0	0	0	0	305	23.44	36.44	22.7	71.9	99.05	-1.1	-0.6	0	22.7	0.12	92	7737	99.06	21.8
2024-02-14 01:45:00	0	0	0	0	302	19.37	29.08	22.7	72	99.07	-0.8	-1.1	0	22.7	0.12	92	7740	99.09	21.7
2024-02-14 01:50:00	0	0	0	0	322	19.75	35.9	22.6	72.2	99.08	-1	-0.9	0	22.7	0.12	90	7722	99.09	21.8
2024-02-14 01:55:00	0	0	0	0	301	22.15	35.7	22.5	72.6	99.09	-0.9	-0.3	0	22.5	0.11	91	7728	99.1	21.8
2024-02-14 02:00:00	0	0	0	0	303	16.73	24.65	22.5	72.8	99.1	-1.1	-0.5	0	22.5	0.11	91	7730	99.12	21.5
2024-02-14 02:05:00	0	0	0	0	301	20.76	29.91	22.3	73.3	99.11	-0.5	-0.2	0	22.3	0.11	91	7726	99.11	21.2
2024-02-14 02:10:00	0	0	0	0	302	24.72	38.27	22	72.7	99.09	-1	-0.6	0	22	0.11	91	7730	99.11	20.9
2024-02-14 02:15:00	0	0	0	0	301	20.29	29.82	21.8	72.2	99.1	-1.1	-0.3	0	21.8	0.11	91	7731	99.11	20.6
2024-02-14 02:20:00	0	0	0	0	315	21.7	35.54	21.6	72.9	99.09	-0.8	-0.8	0	21.6	0.11	91	7729	99.1	20.4
2024-02-14 02:25:00	0	0	0	0	301	23.2	32.46	21.4	73.5	99.09	-1	-1.1	0	21.4	0.1	91	7732	99.1	20.2
2024-02-14 02:30:00	0	0	0	0	299	21.79	33.26	21.3	74	99.09	-1	-0.9	0	21.3	0.1	91	7729	99.11	20
2024-02-14 02:35:00	0	0	0	0	304	26.04	37.42	21.1	73.9	99.09	-0.7	-0.1	0	21.2	0.1	91	7730	99.1	19.9

z6-17454 8352	Port1															Port7		Port8	
	ATMOS 41 All-in-one Weather Station															Battery		Barometer	
Timestamps	W/m² Solar Radiation	in Precipitation	Lightning Activity	miles Lightning Distance	° Wind Direction	mph Wind Speed	mph Gust Speed	°F Air Temp.	% Relative Humidity	kPa Atmospheric Pressure	° X-axis Level	° Y-axis Level	in/h Max Precip Rate	°F RH Sensor Temp	kPa VPD	% Battery Percent	mV Battery Voltage	kPa Reference Pressure	°F Logger Temp.
2024-02-14 02:40:00	0	0	0	0	306	23.4	32.19	21.1	74.5	99.1	-0.6	-0.4	0	21.1	0.1	91	7730	99.11	19.9
2024-02-14 02:45:00	0	0	0	0	294	18.07	30.06	21.2	73.8	99.11	-0.8	-0.9	0	21.2	0.1	91	7729	99.12	19.9
2024-02-14 02:50:00	0	0	0	0	306	19.15	29.01	21.1	74	99.12	-0.9	-0.8	0	21.1	0.1	91	7729	99.13	19.9
2024-02-14 02:55:00	0	0	0	0	307	16.8	26.53	21.1	74.4	99.13	-1.5	-0.9	0	21.1	0.1	91	7728	99.14	19.9
2024-02-14 03:00:00	0	0	0	0	306	16.04	25.01	21.2	74.2	99.14	-1	-0.8	0	21.2	0.1	91	7729	99.14	19.9
2024-02-14 03:05:00	0	0	0	0	304	19.17	29.1	21.2	74.3	99.13	-0.9	-0.4	0	21.2	0.1	91	7732	99.15	20
2024-02-14 03:10:00	0	0	0	0	312	16.35	26.28	21.2	74.2	99.14	-1.1	-0.7	0	21.2	0.1	91	7729	99.15	20
2024-02-14 03:15:00	0	0	0	0	314	20.8	29.8	21.2	74.1	99.14	-0.7	-0.4	0	21.2	0.1	91	7727	99.15	20
2024-02-14 03:20:00	0	0	0	0	314	23.85	33.35	21.2	74.1	99.13	-0.8	-0.6	0	21.2	0.1	90	7723	99.14	20
2024-02-14 03:25:00	0	0	0	0	321	24.45	36.04	21.2	74.2	99.13	-1.3	0.1	0	21.2	0.1	91	7725	99.14	20
2024-02-14 03:30:00	0	0	0	0	319	24.29	32.5	21.1	74.4	99.14	-1	-0.7	0	21.1	0.1	91	7726	99.16	19.9
2024-02-14 03:35:00	0	0	0	0	315	25.28	43.8	21	74.3	99.14	-0.7	-1.4	0	21	0.1	91	7728	99.15	19.9
2024-02-14 03:40:00	0	0	0	0	312	24.2	34.36	21	73.2	99.16	-1.1	-0.3	0	21	0.1	91	7727	99.17	19.8
2024-02-14 03:45:00	0	0	0	0	309	21.45	31.34	21	72.7	99.17	-1.2	0.5	0	21	0.11	90	7722	99.18	19.8
2024-02-14 03:50:00	0	0	0	0	313	20.65	28.97	20.9	72.5	99.17	-1.2	-0.9	0	20.9	0.11	91	7725	99.18	19.8
2024-02-14 03:55:00	0	0	0	0	305	21.72	30.58	20.8	72.8	99.18	-0.8	-0.9	0	20.9	0.1	91	7726	99.19	19.7
2024-02-14 04:00:00	0	0	0	0	297	23.11	40.35	20.9	72.6	99.18	-0.6	-0.5	0	20.9	0.11	91	7725	99.2	19.6
2024-02-14 04:05:00	0	0	0	0	314	19.44	32.82	20.7	73.6	99.19	-0.7	-0.9	0	20.8	0.1	90	7724	99.21	19.6
2024-02-14 04:10:00	0	0	0	0	306	20.69	29.66	20.7	73.3	99.21	-0.3	-0.4	0	20.7	0.1	91	7726	99.22	19.5
2024-02-14 04:15:00	0	0	0	0	307	18.72	28.5	20.7	73.3	99.22	-1.1	-0.6	0	20.7	0.1	91	7729	99.24	19.5
2024-02-14 04:20:00	0	0	0	0	301	16.98	25.48	20.6	76.3	99.23	-0.7	-0.9	0	20.6	0.09	90	7723	99.24	19.5
2024-02-14 04:25:00	0	0	0	0	295	18.7	30.38	20.5	75.9	99.23	-1.2	-0.2	0	20.5	0.09	90	7723	99.25	19.4
2024-02-14 04:30:00	0	0	0	0	300	21.63	31.85	20.5	74.8	99.23	-0.7	-0.9	0	20.5	0.1	91	7726	99.25	19.4
2024-02-14 04:35:00	0	0	0	0	296	21.07	32.86	20.4	74.1	99.24	-0.8	-1	0	20.4	0.1	90	7724	99.25	19.3
2024-02-14 04:40:00	0	0	0	0	299	19.17	26.42	20.4	74.2	99.25	-0.9	-0.8	0	20.4	0.1	91	7725	99.26	19.3
2024-02-14 04:45:00	0	0	0	0	302	17.54	27.85	20.3	74.6	99.25	-1.2	-0.3	0	20.3	0.1	91	7726	99.27	19.2
2024-02-14 04:50:00	0	0	0	0	300	16.2	21.56	20.3	74.3	99.26	-1.3	-0.5	0	20.3	0.1	90	7723	99.27	19.3
2024-02-14 04:55:00	0	0	0	0	300	13.8	21.99	20.4	75.3	99.27	-0.9	-0.7	0	20.4	0.09	90	7723	99.28	19.2
2024-02-14 05:00:00	0	0	0	0	296	17.65	24.83	20.4	75.7	99.27	-0.3	-1.1	0	20.4	0.09	90	7723	99.29	19.2
2024-02-14 05:05:00	0	0	0	0	306	17.52	25.86	20.3	74.4	99.28	-1	-0.5	0	20.3	0.1	90	7723	99.3	19.2
2024-02-14 05:10:00	0	0	0	0	299	13.73	20.76	20.3	76.2	99.29	-1	-0.6	0	20.3	0.09	91	7725	99.31	19.2
2024-02-14 05:15:00	0	0	0	0	297	16.37	27.74	20.4	76.9	99.29	-1.4	-0.5	0	20.4	0.09	90	7722	99.31	19.2
2024-02-14 05:20:00	0	0	0	0	300	15.75	20.87	20.3	77	99.3	-1	-0.8	0	20.3	0.09	90	7721	99.31	19.2
2024-02-14 05:25:00	0	0	0	0	306	13.04	21.32	20.3	76.7	99.3	-0.9	-0.7	0	20.3	0.09	90	7723	99.32	19.2
2024-02-14 05:30:00	0	0	0	0	293	11.32	17.05	20.3	77.1	99.31	-0.9	-0.6	0	20.3	0.09	90	7721	99.33	19.2
2024-02-14 05:35:00	0	0	0	0	299	12.8	17.63	20.3	77.1	99.32	-1.1	-0.7	0	20.3	0.09	90	7720	99.34	19.2
2024-02-14 05:40:00	0	0	0	0	293	13.67	19.51	20.3	77.1	99.33	-1.2	-0.8	0	20.3	0.09	90	7723	99.34	19.2
2024-02-14 05:45:00	0	0	0	0	301	12.84	18.5	20.3	77.1	99.34	-1	-0.6	0	20.3	0.09	90	7722	99.36	19.1
2024-02-14 05:50:00	0	0	0	0	296	15.14	22.48	20.3	77.1	99.34	-0.9	-0.4	0	20.3	0.09	90	7722	99.36	19.1
2024-02-14 05:55:00	0	0	0	0	296	11.27	17.76	20.3	77.2	99.35	-0.8	-0.8	0	20.3	0.09	90	7721	99.37	19.1
2024-02-14 06:00:00	0	0	0	0	295	12.28	20.33	20.3	77	99.36	-0.9	-0.7	0	20.4	0.09	90	7720	99.38	19.1
2024-02-14 06:05:00	0	0	0	0	304	13.06	22.15	20.3	77.1	99.37	-1	-0.6	0	20.3	0.09	89	7715	99.38	19.2
2024-02-14 06:10:00	0	0	0	0	302	16.17	22.57	20.3	77.5	99.37	-0.8	-0.4	0	20.4	0.08	90	7718	99.39	19.2
2024-02-14 06:15:00	0	0	0	0	296	15.97	27.83	20.4	77.3	99.38	-0.9	-0.6	0	20.4	0.09	90	7719	99.4	19.2
2024-02-14 06:20:00	0	0	0	0	293	17.29	23.69	20.4	76.9	99.39	-1	-0.5	0	20.4	0.09	89	7713	99.41	19.2
2024-02-14 06:25:00	0	0	0	0	295	17.76	24.2	20.2	77.3	99.4	-1.1	-0.7	0	20.2	0.08	90	7716	99.42	19.1
2024-02-14 06:30:00	0	0	0	0	303	15.77	25.08	20.1	77.7	99.4	-1	-0.8	0	20.1	0.08	89	7715	99.42	19.1
2024-02-14 06:35:00	0	0	0	0	300	16.78	23.55	20.1	77.7	99.41	-0.9	-0.7	0	20.1	0.08	89	7713	99.42	19.1
2024-02-14 06:40:00	0.2	0	0	0	302	14.61	22.19	20.2	77.3	99.41	-0.9	-0.5	0	20.2	0.08	89	7713	99.43	19.1
2024-02-14 06:45:00	1	0	0	0	296	17.2	23.85	20.1	77.7	99.42	-0.6	-0.8	0	20.1	0.08	89	7715	99.43	19
2024-02-14 06:50:00	1.6	0	0	0	299	14.41	20.8	20.1	77.8	99.43	-0.8	-0.6	0	20	0.08	89	7713	99.44	19
2024-02-14 06:55:00	3.2	0	0	0	290	16.8	22.64	20.1	77.7	99.44	-1	-0.5	0	20.1	0.08	89	7713	99.45	19
2024-02-14 07:00:00	5.2	0	0	0	300	14.76	21.27	20.1	77.7	99.43	-1.2	-0.6	0	20.1	0.08	89	7714	99.45	19
2024-02-14 07:05:00	8	0	0	0	302	15.5	21.99	20	77.9	99.44	-0.7	-0.6	0	20.1	0.08	89	7713	99.46	19
2024-02-14 07:10:00	10.6	0	0	0	300	15.03	18.95	20.1	77.8	99.44	-0.9	-0.7	0	20.1	0.08	89	7715	99.47	19
2024-02-14 07:15:00	12.6	0	0	0	309	15.28	19.77	20.2	77.6	99.46	-1	-0.6	0	20.2	0.08	90	7716	99.47	19
2024-02-14 07:20:00	19.2	0	0	0	307	17.27	25.03	20.2	77.6	99.46	-1.4	-0.6	0	20.2	0.08	90	7716	99.48	19
2024-02-14 07:25:00	20.8	0	0	0	297	16.69	23.69	20.1	77.7	99.47	-0.9	-1	0	20.2	0.08	89	7713	99.49	19.1
2024-02-14 07:30:00	24.6	0	0	0	296	16.04	23.89	20.2	77.3	99.48	-0.9	-0.6	0	20.3	0.08	89	7713	99.49	19.1
2024-02-14 07:35:00	32.6	0	0	0	299	15.77	24.16	20.2	77.3	99.48	-1.2	-0.3	0	20.2	0.08	90	7716	99.5	19.2
2024-02-14 07:40:00	40	0	0	0	295	15.35	22.41	20.3	77.1	99.49	-0.8	-0.8	0	20.3	0.09	89	7714	99.51	19.2
2024-02-14 07:45:00	43.6	0	0	0	294	15.68	24.83	20.3	77.6	99.5	-0.6	-0.8	0	20.4	0.08	89	7714	99.52	19.3
2024-02-14 07:50:00	44.8	0	0	0	289	16.44	22.44	20.4	78.3	99.51	-0.4	-1	0	20.5	0.08	89	7715	99.52	19.3
2024-02-14 07:55:00	52.8	0	0	0	292	14.56	22.35	20.3	77.1	99.52	-1.1	-0.5	0	20.4	0.09	90	7716	99.53	19.4

z6-17454 8352	Port1															Port7		Port8	
	ATMOS 41 All-in-one Weather Station															Battery		Barometer	
Timestamps	W/m² Solar Radiation	in Precipitation	Lightning Activity	miles Lightning Distance	° Wind Direction	mph Wind Speed	mph Gust Speed	°F Air Temp.	% Relative Humidity	kPa Atmospheric Pressure	° X-axis Level	° Y-axis Level	in/h Max Precip Rate	°F RH Sensor Temp	kPa VPD	% Battery Percent	mV Battery Voltage	kPa Reference Pressure	°F Logger Temp.
2024-02-14 08:00:00	62.2	0	0	0	295	16.35	25.12	20.5	77	99.51	-0.9	-0.4	0	20.7	0.09	90	7717	99.53	19.4
2024-02-14 08:05:00	69.2	0	0	0	295	15.1	21.52	20.5	76.5	99.52	-0.6	-0.6	0	20.7	0.09	90	7716	99.55	19.5
2024-02-14 08:10:00	79.6	0	0	0	293	15.5	22.84	20.5	76.5	99.53	-0.8	-0.5	0	20.7	0.09	90	7719	99.56	19.5
2024-02-14 08:15:00	85.6	0	0	0	291	15.97	21.34	20.6	76.3	99.54	-1	-1.2	0	20.7	0.09	90	7718	99.56	19.6
2024-02-14 08:20:00	90.8	0	0	0	297	14.12	21.88	20.6	77.2	99.55	-0.8	-0.7	0	20.8	0.09	90	7719	99.57	19.8
2024-02-14 08:25:00	100	0	0	0	296	13.58	26.42	20.8	77.7	99.55	-0.9	-0.6	0	21.1	0.09	90	7720	99.58	19.9
2024-02-14 08:30:00	112.2	0	0	0	293	15.66	24.27	21	77.5	99.56	-0.8	-0.7	0	21.2	0.09	90	7721	99.58	20.1
2024-02-14 08:35:00	118	0	0	0	292	14.56	21.05	21	77	99.57	-0.7	-0.8	0	21.2	0.09	90	7723	99.59	20.2
2024-02-14 08:40:00	124.8	0	0	0	299	12.93	19.51	21.2	76.8	99.58	-0.7	-0.6	0	21.5	0.09	91	7726	99.6	20.4
2024-02-14 08:45:00	147.2	0	0	0	295	12.59	19.8	21.5	76	99.58	-0.8	-0.6	0	21.7	0.09	91	7727	99.6	20.6
2024-02-14 08:50:00	164.2	0	0	0	292	11.01	16.69	21.7	76.3	99.59	-0.8	-0.6	0	22	0.09	91	7732	99.61	20.8
2024-02-14 08:55:00	183.4	0	0	0	288	15.23	23.29	22	75.7	99.59	-0.9	-0.6	0	22.4	0.1	92	7735	99.62	21.1
2024-02-14 09:00:00	161	0	0	0	309	12.39	18.75	22.1	75	99.6	-0.8	-0.8	0	22.4	0.1	92	7736	99.62	21.3
2024-02-14 09:05:00	171.2	0	0	0	296	13.11	19.15	22.1	76.2	99.61	-0.7	-0.7	0	22.5	0.1	92	7740	99.63	21.5
2024-02-14 09:10:00	178.6	0	0	0	287	14.5	20.02	22.4	75.6	99.6	-0.9	-0.7	0	22.7	0.1	92	7739	99.63	21.7
2024-02-14 09:15:00	244.4	0	0	0	293	16.42	23.98	22.5	75.1	99.6	-0.7	-0.7	0	23	0.1	93	7748	99.63	21.8
2024-02-14 09:20:00	340	0	0	0	289	14.27	24.85	23.3	74	99.6	-0.7	-0.7	0	23.9	0.11	95	7758	99.64	22.2
2024-02-14 09:25:00	212	0	0	0	286	14.92	23.17	24	72.3	99.63	-0.8	-0.5	0	24.5	0.12	95	7761	99.64	22.8
2024-02-14 09:30:00	284.2	0	0	0	298	15.01	21.61	23.9	71.1	99.62	-0.8	-0.7	0	24.4	0.13	96	7773	99.65	22.9
2024-02-14 09:35:00	252.4	0	0	0	298	13.29	17.65	24.5	71.3	99.62	-0.8	-0.6	0	25.1	0.13	95	7766	99.65	23.4
2024-02-14 09:40:00	174.4	0	0	0	303	14.25	19.22	24.1	70.7	99.63	-0.8	-1.1	0	24.4	0.13	96	7771	99.65	23.4
2024-02-14 09:45:00	414.6	0	0	0	301	15.46	23.96	24.8	70.5	99.61	-0.6	-0.4	0	25.4	0.13	98	7785	99.66	23.6
2024-02-14 09:50:00	498.8	0	0	0	294	16.67	23.35	26.2	68.5	99.62	-0.8	-0.8	0	27	0.15	99	7798	99.66	24.3
2024-02-14 09:55:00	334.8	0	0	0	302	13.96	24.23	26.8	66.3	99.65	-1	-0.4	0	27.4	0.17	99	7795	99.67	25.1
2024-02-14 10:00:00	386.4	0	0	0	300	13.13	21.07	26.8	67.1	99.65	-0.8	-0.8	0	27.5	0.16	99	7798	99.68	25.6
2024-02-14 10:05:00	139.2	0	0	0	306	15.21	21.63	26.1	66.4	99.66	-0.7	-0.6	0	26.4	0.16	99	7795	99.67	25.6
2024-02-14 10:10:00	458.6	0	0	0	304	15.26	24.18	26.2	66.4	99.63	-0.8	-0.4	0	26.9	0.16	100	7808	99.68	25.4
2024-02-14 10:15:00	239.4	0	0	0	292	18.07	25.95	26.3	65.6	99.67	-0.7	-0.5	0	26.7	0.17	100	7805	99.68	25.6
2024-02-14 10:20:00	390.6	0	0	0	292	14.41	23.09	26	66	99.65	-0.4	-0.6	0	26.6	0.16	100	7816	99.68	25.6
2024-02-14 10:25:00	290	0	0	0	294	15.57	22.93	26.4	66.3	99.65	-1	-0.6	0	26.9	0.16	100	7815	99.68	25.8
2024-02-14 10:30:00	277.2	0	0	0	309	14.34	22.73	26.5	65.6	99.65	-0.6	-0.8	0	27	0.17	100	7815	99.68	26
2024-02-14 10:35:00	299	0	0	0	304	17.16	23.69	26.2	64.2	99.65	-0.7	-1.1	0	26.7	0.17	100	7818	99.68	25.9
2024-02-14 10:40:00	271.2	0	0	0	304	15.12	20.96	26.2	64.7	99.65	-1	-0.5	0	26.7	0.17	100	7823	99.67	26
2024-02-14 10:45:00	218.8	0	0	0	308	14.81	19.28	25.9	65.5	99.65	-0.6	-0.7	0	26.4	0.16	100	7817	99.67	25.9
2024-02-14 10:50:00	623.4	0	0	0	288	14.18	20.54	26.7	65.5	99.63	-0.8	-1	0	27.4	0.17	100	7835	99.67	26.2
2024-02-14 10:55:00	531.2	0	0	0	275	16.64	26.33	28.2	64.2	99.64	-0.6	-0.8	0	28.9	0.19	100	7843	99.68	26.9
2024-02-14 11:00:00	570.4	0	0	0	288	14.03	24.54	29.2	62.4	99.64	-0.7	-0.6	0	29.9	0.21	100	7849	99.68	27.4
2024-02-14 11:05:00	512.2	0	0	0	303	12.19	17.76	29.9	61.3	99.66	-0.6	-0.7	0	30.6	0.22	100	7851	99.69	28.1
2024-02-14 11:10:00	533.6	0	0	0	301	13.73	19.26	30.3	59.2	99.66	-0.7	-0.6	0	31.1	0.23	100	7855	99.69	28.5
2024-02-14 11:15:00	603	0	0	0	292	17.11	25.88	30.6	58.1	99.65	-0.3	-0.9	0	31.3	0.24	100	7862	99.68	28.7
2024-02-14 11:20:00	410.6	0	0	0	306	17.27	26.71	30.3	57.6	99.65	-0.5	-0.9	0	30.8	0.24	100	7854	99.67	28.7
2024-02-14 11:25:00	535.8	0	0	0	313	16.84	21.41	30.1	56.6	99.64	-0.3	-0.9	0	30.7	0.25	100	7859	99.66	28.7
2024-02-14 11:30:00	223	0	0	0	311	18.86	25.26	29.6	56.8	99.64	-0.7	-0.8	0	29.9	0.24	100	7858	99.66	28.6
2024-02-14 11:35:00	484.6	0	0	0	298	18.1	26.57	28.9	57.5	99.62	-0.5	-0.5	0	29.5	0.23	100	7858	99.65	28.2
2024-02-14 11:40:00	466.4	0	0	0	296	17.83	24.05	29.1	57.8	99.63	-0.7	-0.7	0	29.6	0.23	100	7862	99.65	28.1
2024-02-14 11:45:00	355.4	0	0	0	303	15.35	23.44	29	57.4	99.62	-0.5	-0.8	0	29.5	0.23	100	7863	99.65	28.1
2024-02-14 11:50:00	299	0	0	0	306	14.36	22.73	28.8	57.7	99.62	-0.8	-0.6	0	29.3	0.23	100	7850	99.64	28.2
2024-02-14 11:55:00	532.6	0	0	0	277	15.48	22.7	29.2	58.2	99.61	-0.5	-0.6	0	29.9	0.23	100	7859	99.64	28.4
2024-02-14 12:00:00	388.6	0	0	0	315	18.43	27.38	29.4	55.6	99.61	-0.4	-1	0	29.9	0.24	100	7863	99.63	28.5
2024-02-14 12:05:00	545	0	0	0	322	20.87	28.7	30.1	54.5	99.59	-0.2	-0.8	0	30.7	0.26	100	7863	99.62	28.6
2024-02-14 12:10:00	372.6	0	0	0	311	17.72	28.86	30	53.2	99.6	-0.4	-0.5	0	30.6	0.26	100	7865	99.63	28.7
2024-02-14 12:15:00	518.6	0	0	0	297	18.57	24.2	30.2	52.9	99.61	-0.6	-0.7	0	30.8	0.27	100	7867	99.63	28.6
2024-02-14 12:20:00	326.6	0	0	0	293	17.83	25.93	30.1	51.9	99.62	-0.4	-0.8	0	30.6	0.27	100	7865	99.63	28.6
2024-02-14 12:25:00	262.2	0	0	0	309	18.88	27.38	29.3	51.6	99.61	-0.6	-1	0	29.6	0.26	100	7865	99.63	28.2
2024-02-14 12:30:00	338.2	0	0	0	306	14.97	24.27	28.7	52.5	99.62	-0.5	-0.6	0	29.1	0.25	100	7865	99.63	27.8
2024-02-14 12:35:00	293.2	0	0	0	303	19.17	26.28	28.7	52.5	99.61	-0.7	-1.1	0	29.2	0.25	100	7865	99.62	27.7
2024-02-14 12:40:00	500.4	0	0	0	303	17.38	24.36	28.9	52.6	99.6	-0.6	-0.7	0	29.6	0.26	100	7867	99.63	27.7
2024-02-14 12:45:00	586.4	0	0	0	310	17.63	26.57	30	51.4	99.61	-0.8	-1.1	0	30.7	0.27	100	7866	99.63	28.1
2024-02-14 12:50:00	598.6	0	0	0	311	16.89	23.87	30.7	50.8	99.61	-0.5	-0.7	0	31.3	0.28	100	7868	99.63	28.4
2024-02-14 12:55:00	590.2	0	0	0	294	15.79	25.7	31.1	49.2	99.62	-0.4	-1.2	0	31.8	0.3	100	7868	99.65	28.7
2024-02-14 13:00:00	583.8	0	0	0	302	16.33	30.2	31.7	49.3	99.62	-0.2	-1	0	32.5	0.31	100	7867	99.64	29.1
2024-02-14 13:05:00	401.4	0	0	0	297	19.08	28.97	31.7	47.1	99.63	-0.5	-0.6	0	32.2	0.32	100	7868	99.64	29.2
2024-02-14 13:10:00	410.6	0	0	0	305	17.65	24.74	31.1	47.9	99.62	-0.4	-1	0	31.6	0.31	100	7864	99.63	28.9
2024-02-14 13:15:00	443.6	0	0	0	292	15.9	25.55	30.8	49.5	99.62	-0.7	-0.9	0	31.4	0.29	100	7863	99.63	28.8

z6-17454 8352	Port1															Port7		Port8	
	ATMOS 41 All-in-one Weather Station															Battery		Barometer	
Timestamps	W/m² Solar Radiation	in Precipitation	Lightning Activity	miles Lightning Distance	° Wind Direction	mph Wind Speed	mph Gust Speed	°F Air Temp.	% Relative Humidity	kPa Atmospheric Pressure	° X-axis Level	° Y-axis Level	in/h Max Precip Rate	°F RH Sensor Temp	kPa VPD	% Battery Percent	mV Battery Voltage	kPa Reference Pressure	°F Logger Temp.
2024-02-14 13:20:00	506.6	0	0	0	286	13.49	20.54	31.2	49.7	99.62	-0.5	-0.7	0	32	0.3	100	7864	99.63	29
2024-02-14 13:25:00	493.6	0	0	0	290	13.87	25.64	31.6	50	99.61	-0.5	-0.8	0	32.3	0.3	100	7864	99.62	29.2
2024-02-14 13:30:00	486.8	0	0	0	303	14.81	20.07	32	49.1	99.61	-0.6	-0.5	0	32.7	0.31	100	7863	99.63	29.5
2024-02-14 13:35:00	473	0	0	0	292	14.09	19.82	32.2	48.7	99.62	-0.7	-0.6	0	33	0.32	100	7863	99.62	29.6
2024-02-14 13:40:00	346.4	0	0	0	317	17.47	28.1	32.1	48.8	99.61	-0.4	-0.3	0	32.8	0.31	100	7863	99.61	29.6
2024-02-14 13:45:00	235.6	0	0	0	302	16.44	27.56	31.3	49.8	99.62	-0.7	-0.4	0	31.7	0.3	100	7860	99.61	29.3
2024-02-14 13:50:00	269.2	0	0	0	315	15.57	23.24	30.5	51.5	99.61	-0.3	-1	0	31	0.28	100	7859	99.61	29
2024-02-14 13:55:00	434.4	0	0	0	285	12.12	16.91	30.6	53.1	99.61	-0.7	-0.8	0	31.3	0.27	100	7859	99.62	29.1
2024-02-14 14:00:00	470.8	0	0	0	288	16.31	22.24	31.4	52.1	99.6	-0.5	-0.6	0	32.1	0.29	100	7861	99.61	29.5
2024-02-14 14:05:00	432.6	0	0	0	315	18.41	26.53	31.9	52.2	99.6	-0.4	-0.5	0	32.6	0.29	100	7858	99.62	29.8
2024-02-14 14:10:00	396.2	0	0	0	306	17.92	27.6	32.1	52.2	99.61	-0.8	-0.8	0	32.6	0.29	100	7860	99.62	29.8
2024-02-14 14:15:00	255	0	0	0	309	18.61	24.65	31.8	51.8	99.62	-0.6	-0.8	0	32.3	0.29	100	7858	99.62	29.7
2024-02-14 14:20:00	83.6	0	0	0	307	18.92	25.26	30.7	52.5	99.63	-0.6	-1.2	0	30.8	0.27	100	7859	99.62	29.2
2024-02-14 14:25:00	127	0	0	0	311	13.42	22.7	29.6	54.1	99.63	-0.6	-0.7	0	29.8	0.25	100	7858	99.63	28.7
2024-02-14 14:30:00	297.2	0	0	0	303	17.85	25.55	29.3	55.2	99.62	-0.6	-0.6	0	29.7	0.24	100	7857	99.63	28.5
2024-02-14 14:35:00	349	0	0	0	299	15.64	21.85	29.8	55.4	99.63	-0.6	-0.5	0	30.5	0.25	100	7857	99.63	28.6
2024-02-14 14:40:00	276.4	0	0	0	294	14.81	21.3	30.2	54.9	99.64	-0.4	-0.5	0	30.8	0.26	100	7855	99.64	28.9
2024-02-14 14:45:00	381	0	0	0	318	18.66	25.05	30.7	55.2	99.63	-0.6	-0.7	0	31.4	0.26	100	7858	99.64	29.1
2024-02-14 14:50:00	130	0	0	0	312	17.65	24.27	30.7	54.5	99.65	-0.8	-1	0	31.1	0.26	100	7856	99.65	29.1
2024-02-14 14:55:00	81.2	0	0	0	314	17.78	25.88	29.8	55.5	99.66	-0.6	-0.7	0	29.9	0.25	100	7855	99.65	28.6
2024-02-14 15:00:00	91.8	0	0	0	310	18.81	26.33	29	57.4	99.65	-0.7	-0.6	0	29.2	0.23	100	7856	99.64	28.1
2024-02-14 15:05:00	90.8	0	0	0	308	17.25	28.16	28.4	58.7	99.65	-0.6	-0.7	0	28.5	0.22	100	7857	99.65	27.8
2024-02-14 15:10:00	220.8	0	0	0	323	19.17	29.17	28.4	59.2	99.64	-0.5	-0.5	0	28.8	0.21	100	7855	99.64	27.7
2024-02-14 15:15:00	250.6	0	0	0	310	19.66	27.31	28.8	59.4	99.64	-0.5	-0.8	0	29.1	0.22	100	7858	99.66	27.9
2024-02-14 15:20:00	132.2	0	0	0	311	19.01	26.08	28.8	58.8	99.66	-0.7	-0.7	0	29.2	0.22	100	7855	99.67	28
2024-02-14 15:25:00	95	0	0	0	315	15.75	25.32	28.5	60.1	99.67	-0.4	-1	0	28.7	0.21	100	7855	99.67	27.7
2024-02-14 15:30:00	210.6	0	0	0	309	17.2	24.38	28.5	60.3	99.66	-0.5	-0.7	0	29	0.21	100	7856	99.67	27.8
2024-02-14 15:35:00	59.8	0	0	0	302	14.41	24.43	28.4	60.5	99.68	-0.9	-0.5	0	28.7	0.21	100	7849	99.68	27.7
2024-02-14 15:40:00	60	0	0	0	305	15.3	25.39	28.1	61.4	99.68	-0.5	-0.6	0	28.3	0.2	100	7852	99.68	27.3
2024-02-14 15:45:00	51.4	0	0	0	316	16.13	20.65	27.7	60.5	99.68	-0.8	-0.6	0	27.8	0.2	100	7855	99.68	27
2024-02-14 15:50:00	145.6	0	0	0	294	15.64	24.23	27.6	62.2	99.68	-0.7	-0.8	0	27.9	0.19	100	7850	99.68	27
2024-02-14 15:55:00	158.2	0	0	0	296	17.6	28.39	28	61.6	99.68	-0.5	-0.9	0	28.3	0.2	100	7849	99.68	27.5
2024-02-14 16:00:00	50.6	0	0	0	303	19.53	29.97	28.5	60.5	99.68	-0.7	-0.5	0	28.6	0.21	100	7850	99.68	27.8
2024-02-14 16:05:00	111	0	0	0	305	19.42	26.69	28.4	60.6	99.68	-0.3	-0.5	0	28.5	0.21	100	7848	99.68	27.7
2024-02-14 16:10:00	132.4	0	0	0	308	17.02	22.73	28.4	60.7	99.68	-0.4	-1.4	0	28.6	0.21	100	7849	99.69	28.1
2024-02-14 16:15:00	87.4	0	0	0	319	19.84	32.53	28.3	60.4	99.68	-1	-0.4	0	28.5	0.21	100	7849	99.69	27.9
2024-02-14 16:20:00	96.4	0	0	0	305	15.93	22.93	28.2	61.2	99.69	-0.7	-0.7	0	28.4	0.2	100	7846	99.7	27.7
2024-02-14 16:25:00	88	0	0	0	304	18.16	24.49	28.1	60.5	99.69	-0.8	-0.5	0	28.3	0.21	100	7849	99.7	27.8
2024-02-14 16:30:00	81.4	0	0	0	311	18.97	28.7	28.1	61.4	99.7	-0.5	-0.9	0	28.3	0.2	100	7847	99.7	27.9
2024-02-14 16:35:00	68.6	0	0	0	303	18.5	23.62	28	61.6	99.7	-0.8	-0.5	0	28.1	0.2	100	7847	99.71	27.8
2024-02-14 16:40:00	55.2	0	0	0	294	15.84	26.22	27.9	61.8	99.71	-0.4	-0.5	0	28.1	0.2	100	7846	99.71	27.4
2024-02-14 16:45:00	37.8	0	0	0	298	19.57	26.24	27.8	61.3	99.7	-1.3	-1	0	27.9	0.2	100	7849	99.7	27.3
2024-02-14 16:50:00	31.8	0	0	0	288	18.1	30.67	27.6	60.6	99.71	-0.6	-0.9	0	27.7	0.2	100	7847	99.71	26.7
2024-02-14 16:55:00	26.6	0	0	0	290	18.99	30.15	27.5	61	99.72	-0.9	-0.6	0	27.5	0.2	100	7846	99.71	26.2
2024-02-14 17:00:00	20	0	0	0	311	18.92	30.58	27.2	61.6	99.71	-0.8	-0.6	0	27.4	0.19	100	7849	99.71	25.9
2024-02-14 17:05:00	12.8	0	0	0	298	16.06	30.56	27	62.1	99.72	-0.1	-0.8	0	27.1	0.19	100	7845	99.72	25.6
2024-02-14 17:10:00	7.8	0	0	0	295	15.88	22.93	27	62.3	99.72	-0.8	-0.2	0	27	0.19	100	7845	99.71	25.4
2024-02-14 17:15:00	5	0	0	0	302	13.33	21.65	26.7	62.9	99.72	-0.6	-0.8	0	26.7	0.18	100	7846	99.71	25.1
2024-02-14 17:20:00	3.4	0	0	0	299	12.62	16.89	26.4	63.8	99.72	-0.6	-0.7	0	26.4	0.18	100	7844	99.71	24.8
2024-02-14 17:25:00	1.6	0	0	0	295	14.67	22.75	26.1	64.5	99.71	-0.9	-0.8	0	26.1	0.17	100	7845	99.71	24.6
2024-02-14 17:30:00	0.4	0	0	0	295	13.22	19.35	26	64.9	99.71	-0.9	-0.7	0	26	0.17	100	7844	99.71	24.5
2024-02-14 17:35:00	0	0	0	0	296	13.13	18.77	26	65	99.72	-0.7	-0.8	0	26	0.17	100	7844	99.71	24.4
2024-02-14 17:40:00	0	0	0	0	301	14	21.05	26	65	99.72	-0.5	-0.9	0	26	0.17	100	7843	99.72	24.3
2024-02-14 17:45:00	0	0	0	0	304	13.06	22.03	25.9	65.6	99.72	-0.8	-0.7	0	25.9	0.16	100	7844	99.71	24.2
2024-02-14 17:50:00	0	0	0	0	293	13.87	20.6	25.9	65.2	99.72	-0.9	-0.7	0	25.9	0.17	100	7842	99.72	24.1
2024-02-14 17:55:00	0	0	0	0	282	13.58	21.18	25.8	67.4	99.73	-0.5	-0.5	0	25.8	0.15	100	7841	99.72	24.1
2024-02-14 18:00:00	0	0	0	0	284	12.59	18.86	25.8	67.4	99.73	-0.7	-0.6	0	25.8	0.15	100	7841	99.72	24
2024-02-14 18:05:00	0	0	0	0	283	13.15	20.83	25.7	67.7	99.74	-0.9	-0.9	0	25.7	0.15	100	7834	99.73	24
2024-02-14 18:10:00	0	0	0	0	278	14.27	25.14	25.8	67.2	99.74	-0.9	-0.5	0	25.8	0.16	100	7833	99.73	24.1
2024-02-14 18:15:00	0	0	0	0	287	11.01	15.59	25.7	67.8	99.75	-0.6	-0.8	0	25.7	0.15	100	7837	99.74	24
2024-02-14 18:20:00	0	0	0	0	275	12.12	19.13	25.7	67.9	99.75	-0.9	-0.6	0	25.6	0.15	100	7835	99.74	23.9
2024-02-14 18:25:00	0	0	0	0	277	13.69	18.59	25.7	67.4	99.75	-0.7	-0.6	0	25.7	0.15	100	7836	99.74	23.9
2024-02-14 18:30:00	0	0	0	0	278	13.69	18.45	25.7	67.9	99.75	-0.8	-0.8	0	25.7	0.15	100	7835	99.74	23.9
2024-02-14 18:35:00	0	0	0	0	281	13.51	17.83	25.7	67.8	99.75	-0.9	-0.7	0	25.7	0.15	100	7833	99.74	23.9

z6-17454 8352	Port1															Port7		Port8	
	ATMOS 41 All-in-one Weather Station															Battery		Barometer	
Timestamps	W/m² Solar Radiation	in Precipitation	Lightning Activity	miles Lightning Distance	° Wind Direction	mph Wind Speed	mph Gust Speed	°F Air Temp.	% Relative Humidity	kPa Atmospheric Pressure	° X-axis Level	° Y-axis Level	in/h Max Precip Rate	°F RH Sensor Temp	kPa VPD	% Battery Percent	mV Battery Voltage	kPa Reference Pressure	°F Logger Temp.
2024-02-14 18:40:00	0	0	0	0	279	11.9	18.12	25.7	67.7	99.75	-0.6	-0.7	0	25.7	0.15	100	7832	99.75	23.9
2024-02-14 18:45:00	0	0	0	0	276	13.96	19.75	25.7	67.9	99.75	-0.7	-0.8	0	25.7	0.15	100	7832	99.74	23.8
2024-02-14 18:50:00	0	0	0	0	279	11.95	17.92	25.6	68	99.74	-0.8	-0.6	0	25.6	0.15	100	7831	99.73	23.8
2024-02-14 18:55:00	0	0	0	0	278	10.07	15.14	25.5	68.3	99.74	-0.5	-0.7	0	25.6	0.15	100	7831	99.74	23.7
2024-02-14 19:00:00	0	0	0	0	271	9.91	13.89	25.5	68.4	99.75	-0.7	-0.7	0	25.4	0.15	100	7833	99.74	23.6
2024-02-14 19:05:00	0	0	0	0	272	10.65	16.8	25.4	68.7	99.74	-0.8	-0.7	0	25.4	0.15	100	7830	99.74	23.6
2024-02-14 19:10:00	0	0	0	0	271	9.78	13.65	25.4	69	99.75	-0.8	-0.6	0	25.4	0.14	100	7834	99.75	23.7
2024-02-14 19:15:00	0	0	0	0	271	9.95	13.2	25.4	69.4	99.76	-0.5	-0.7	0	25.4	0.14	100	7833	99.76	23.6
2024-02-14 19:20:00	0	0	0	0	267	9.64	14.9	25.4	68.7	99.77	-0.8	-0.7	0	25.3	0.15	100	7833	99.76	23.5
2024-02-14 19:25:00	0	0	0	0	268	8.28	12.86	25.3	69.2	99.76	-0.7	-0.6	0	25.3	0.14	100	7833	99.75	23.4
2024-02-14 19:30:00	0	0	0	0	271	9.22	13.89	25.1	69.9	99.75	-0.8	-0.6	0	25.1	0.14	100	7830	99.75	23.3
2024-02-14 19:35:00	0	0	0	0	269	9.4	13.53	25	69.7	99.75	-0.6	-0.7	0	25	0.14	100	7832	99.75	23.2
2024-02-14 19:40:00	0	0	0	0	269	9.33	16.96	24.8	70.4	99.75	-0.7	-0.6	0	24.8	0.13	100	7831	99.75	23.1
2024-02-14 19:45:00	0	0	0	0	268	8.08	11.54	24.8	71.8	99.76	-0.6	-0.6	0	24.8	0.13	100	7830	99.75	23.1
2024-02-14 19:50:00	0	0	0	0	276	7.43	10.67	24.7	71.6	99.76	-0.7	-0.6	0	24.7	0.13	100	7830	99.75	23
2024-02-14 19:55:00	0	0	0	0	273	7.78	11.41	24.7	72	99.76	-0.7	-0.6	0	24.7	0.13	100	7828	99.76	22.9
2024-02-14 20:00:00	0	0	0	0	274	8.25	10.92	24.7	72.9	99.77	-0.7	-0.6	0	24.7	0.12	100	7832	99.77	23
2024-02-14 20:05:00	0	0	0	0	274	8.1	11.77	24.7	72.8	99.77	-0.8	-0.7	0	24.8	0.12	100	7827	99.77	23
2024-02-14 20:10:00	0	0	0	0	273	8.66	12.48	24.7	72.8	99.78	-0.7	-0.7	0	24.7	0.12	100	7826	99.78	23.1
2024-02-14 20:15:00	0	0	0	0	276	9.22	12.5	24.8	72.5	99.79	-0.7	-0.7	0	24.8	0.13	100	7828	99.79	23.2
2024-02-14 20:20:00	0	0	0	0	277	8.48	13.78	24.9	72.2	99.8	-0.8	-0.7	0	24.9	0.13	100	7827	99.79	23.2
2024-02-14 20:25:00	0	0	0	0	280	8.46	11.56	24.9	72.2	99.79	-0.8	-0.7	0	24.9	0.13	100	7829	99.79	23.1
2024-02-14 20:30:00	0	0	0	0	281	8.37	12.41	24.9	72.4	99.8	-0.7	-0.7	0	24.9	0.13	100	7828	99.8	23.2
2024-02-14 20:35:00	0	0	0	0	279	8.16	11.41	24.8	72.6	99.8	-0.7	-0.7	0	24.8	0.12	100	7827	99.8	23.1
2024-02-14 20:40:00	0	0	0	0	276	8.3	15.5	24.8	72.6	99.8	-0.9	-0.7	0	24.8	0.12	100	7827	99.8	23
2024-02-14 20:45:00	0	0	0	0	273	8.48	15.23	24.6	73.1	99.81	-0.8	-0.6	0	24.7	0.12	100	7825	99.81	23
2024-02-14 20:50:00	0	0	0	0	273	7.52	10.76	24.7	72.8	99.82	-0.7	-0.7	0	24.7	0.12	100	7827	99.81	22.9
2024-02-14 20:55:00	0	0	0	0	269	7.72	11.16	24.6	73.1	99.82	-0.7	-0.7	0	24.6	0.12	100	7828	99.82	22.9
2024-02-14 21:00:00	0	0	0	0	269	7.7	10.98	24.7	72.9	99.82	-0.8	-0.8	0	24.7	0.12	100	7825	99.82	23
2024-02-14 21:05:00	0	0	0	0	275	8.43	11.34	24.7	72.9	99.83	-0.8	-0.6	0	24.7	0.12	100	7826	99.82	23.1
2024-02-14 21:10:00	0	0	0	0	268	7.43	11.03	24.8	72.5	99.83	-0.8	-0.8	0	24.9	0.13	100	7825	99.83	23.1
2024-02-14 21:15:00	0	0	0	0	279	8.25	11.79	24.8	72.5	99.83	-0.7	-0.6	0	24.8	0.13	100	7824	99.83	23.1
2024-02-14 21:20:00	0	0	0	0	287	7.2	10.2	24.8	72.5	99.83	-0.8	-0.7	0	24.9	0.13	100	7825	99.83	23.1
2024-02-14 21:25:00	0	0	0	0	296	6.78	9.48	24.8	72.6	99.82	-0.7	-0.7	0	24.8	0.12	100	7825	99.81	23
2024-02-14 21:30:00	0	0	0	0	310	8.05	11.23	24.7	72.8	99.8	-0.8	-0.5	0	24.7	0.12	100	7824	99.8	22.8
2024-02-14 21:35:00	0	0	0	0	311	8.14	11.95	24.8	74	99.8	-0.8	-0.8	0	24.8	0.12	100	7825	99.79	22.7
2024-02-14 21:40:00	0	0	0	0	302	7.47	10.56	24.8	74.8	99.79	-0.9	-0.6	0	24.8	0.11	100	7824	99.78	22.6
2024-02-14 21:45:00	0	0	0	0	290	6.31	8.63	24.7	75.1	99.79	-0.7	-0.7	0	24.7	0.11	100	7824	99.78	22.4
2024-02-14 21:50:00	0	0	0	0	269	5.84	8.99	24.5	75.6	99.79	-0.7	-0.7	0	24.5	0.11	100	7824	99.78	22.2
2024-02-14 21:55:00	0	0	0	0	262	6.15	8.97	24.3	76.2	99.78	-0.8	-0.6	0	24.3	0.11	100	7823	99.78	22
2024-02-14 22:00:00	0	0	0	0	258	6.2	8.61	24.1	76	99.78	-0.7	-0.6	0	24.1	0.11	100	7823	99.78	21.8
2024-02-14 22:05:00	0	0	0	0	265	6.87	9.89	24	77	99.79	-0.6	-0.8	0	24	0.1	100	7822	99.79	21.7
2024-02-14 22:10:00	0	0	0	0	265	6.85	10.07	23.8	77.5	99.79	-0.8	-0.7	0	23.8	0.1	100	7824	99.79	21.6
2024-02-14 22:15:00	0	0	0	0	270	7.74	10.69	23.8	78.1	99.8	-0.8	-0.7	0	23.8	0.1	100	7823	99.79	21.5
2024-02-14 22:20:00	0	0	0	0	269	6.96	8.9	23.7	76.5	99.79	-0.9	-0.6	0	23.7	0.1	100	7817	99.79	21.5
2024-02-14 22:25:00	0	0	0	0	272	7.43	8.88	23.4	77	99.79	-0.8	-0.7	0	23.4	0.1	100	7817	99.79	21.3
2024-02-14 22:30:00	0	0	0	0	271	6.71	8.32	23.3	77	99.8	-0.9	-0.6	0	23.3	0.1	100	7818	99.8	21
2024-02-14 22:35:00	0	0	0	0	277	6.98	8.61	22.9	76.2	99.8	-0.9	-0.7	0	22.9	0.1	100	7816	99.8	20.8
2024-02-14 22:40:00	0	0	0	0	283	6.96	9.55	22.6	77.2	99.81	-0.9	-0.5	0	22.6	0.09	100	7816	99.8	20.5
2024-02-14 22:45:00	0	0	0	0	286	6.51	9.55	22.5	77.5	99.79	-0.8	-0.7	0	22.5	0.09	100	7817	99.79	20.3
2024-02-14 22:50:00	0	0	0	0	289	7.2	10.2	22.4	78	99.8	-0.9	-0.7	0	22.4	0.09	100	7813	99.81	20.2
2024-02-14 22:55:00	0	0	0	0	288	7.7	11.83	22.3	79.7	99.82	-0.8	-0.5	0	22.3	0.08	100	7815	99.82	20.1
2024-02-14 23:00:00	0	0	0	0	286	9.06	12.75	22.4	80.3	99.82	-0.9	-0.6	0	22.4	0.08	100	7815	99.82	20.1
2024-02-14 23:05:00	0	0	0	0	287	7.85	10.96	22.5	80.3	99.82	-0.9	-0.7	0	22.5	0.08	100	7809	99.82	20.4
2024-02-14 23:10:00	0	0	0	0	286	6.98	8.75	22.7	81.7	99.81	-0.9	-0.7	0	22.7	0.08	100	7813	99.82	20.3
2024-02-14 23:15:00	0	0	0	0	280	6.85	8.81	22.6	81.9	99.82	-0.8	-0.6	0	22.7	0.08	100	7812	99.82	20.2
2024-02-14 23:20:00	0	0	0	0	266	7.49	9.42	22.6	81.9	99.83	-0.8	-0.8	0	22.7	0.08	100	7810	99.83	20.2
2024-02-14 23:25:00	0	0	0	0	270	7.65	11.54	22.6	81.9	99.84	-0.8	-0.7	0	22.7	0.08	100	7810	99.84	20.2
2024-02-14 23:30:00	0	0	0	0	271	6.58	8.84	22.6	81.9	99.84	-0.8	-0.7	0	22.7	0.08	100	7813	99.83	20.2
2024-02-14 23:35:00	0	0	0	0	271	6.6	8.39	22.7	81.6	99.83	-0.8	-0.7	0	22.7	0.08	100	7808	99.83	20.2
2024-02-14 23:40:00	0	0	0	0	273	6.13	8.41	22.6	82	99.83	-0.8	-0.7	0	22.6	0.07	100	7810	99.83	20.1
2024-02-14 23:45:00	0	0	0	0	268	7.02	9.15	22.5	82.5	99.84	-0.8	-0.6	0	22.5	0.07	100	7811	99.84	19.9
2024-02-14 23:50:00	0	0	0	0	264	6.73	9.31	22.3	83.1	99.85	-0.8	-0.7	0	22.3	0.07	100	7807	99.85	19.9
2024-02-14 23:55:00	0	0	0	0	266	6.89	9.69	22.3	83	99.84	-0.8	-0.8	0	22.3	0.07	100	7805	99.84	19.8

z6-17454 8352	Port1															Port7		Port8	
	ATMOS 41 All-in-one Weather Station															Battery		Barometer	
Timestamps	W/m² Solar Radiation	in Precipitation	Lightning Activity	miles Lightning Distance	° Wind Direction	mph Wind Speed	mph Gust Speed	°F Air Temp.	% Relative Humidity	kPa Atmospheric Pressure	° X-axis Level	° Y-axis Level	in/h Max Precip Rate	°F RH Sensor Temp	kPa VPD	% Battery Percent	mV Battery Voltage	kPa Reference Pressure	°F Logger Temp.
2024-02-15 00:00:00	0	0	0	0	265	6.58	8.48	22.2	83.2	99.83	-0.8	-0.6	0	22.2	0.07	100	7808	99.83	19.8
2024-02-15 00:05:00	0	0	0	0	265	6.53	8.41	22.2	83.2	99.83	-0.8	-0.7	0	22.2	0.07	97	7777	99.83	19.9
2024-02-15 00:10:00	0	0	0	0	257	5.86	8.14	22.1	83.6	99.82	-0.7	-0.7	0	22.2	0.07	96	7773	99.82	20.1
2024-02-15 00:15:00	0	0	0	0	261	5.75	7.16	22.1	83.7	99.82	-0.9	-0.6	0	22.1	0.07	96	7770	99.82	20.1
2024-02-15 00:20:00	0	0	0	0	262	5.75	7.9	22.1	83.9	99.81	-0.9	-0.6	0	22	0.07	97	7783	99.82	20
2024-02-15 00:25:00	0	0	0	0	253	5.66	7.67	22	84.3	99.82	-0.8	-0.6	0	22	0.06	98	7786	99.82	19.8
2024-02-15 00:30:00	0	0	0	0	251	5.66	7.56	21.9	84.4	99.82	-0.7	-0.7	0	21.8	0.06	98	7788	99.82	19.7
2024-02-15 00:35:00	0	0	0	0	250	5.26	7.02	21.9	84.5	99.81	-0.8	-0.7	0	21.9	0.06	97	7783	99.81	19.9
2024-02-15 00:40:00	0	0	0	0	251	5.17	7.14	22	85.5	99.82	-0.9	-0.7	0	22	0.06	98	7785	99.82	20.2
2024-02-15 00:45:00	0	0	0	0	246	5.79	8.84	22.2	85.8	99.82	-0.9	-0.7	0	22.2	0.06	98	7788	99.82	20.5
2024-02-15 00:50:00	0	0	0	0	248	5.5	7.49	22.6	84.8	99.81	-0.9	-0.7	0	22.6	0.06	98	7784	99.81	20.8
2024-02-15 00:55:00	0	0	0	0	266	5.68	8.3	22.9	85.4	99.8	-0.8	-0.6	0	22.9	0.06	98	7787	99.81	21
2024-02-15 01:00:00	0	0	0	0	266	6.22	10.58	23.1	85	99.81	-0.8	-0.6	0	23.1	0.06	98	7787	99.82	21.3
2024-02-15 01:05:00	0	0	0	0	257	4.41	5.95	23.4	84.1	99.81	-0.8	-0.6	0	23.4	0.07	97	7783	99.82	21.5
2024-02-15 01:10:00	0	0	0	0	250	4.88	7.4	23.4	84	99.81	-0.8	-0.7	0	23.4	0.07	98	7785	99.81	21.5
2024-02-15 01:15:00	0	0	0	0	259	4.94	6.89	23.4	84	99.8	-0.8	-0.8	0	23.4	0.07	98	7785	99.8	21.5
2024-02-15 01:20:00	0	0	0	0	261	4.36	5.91	23.4	84	99.79	-0.9	-0.6	0	23.4	0.07	97	7783	99.79	21.5
2024-02-15 01:25:00	0	0	0	0	251	4	5.26	23.4	84.1	99.79	-0.8	-0.7	0	23.4	0.07	97	7782	99.79	21.4
2024-02-15 01:30:00	0	0	0	0	244	4.07	4.81	23.2	83.8	99.79	-0.8	-0.8	0	23.2	0.07	98	7786	99.79	21.2
2024-02-15 01:35:00	0	0	0	0	246	3.69	4.52	23	83	99.78	-0.8	-0.7	0	23	0.07	97	7780	99.79	20.9
2024-02-15 01:40:00	0	0	0	0	244	4.05	4.74	22.8	83.6	99.78	-0.9	-0.7	0	22.8	0.07	97	7783	99.78	20.6
2024-02-15 01:45:00	0	0	0	0	246	3.87	4.65	22.6	84.4	99.78	-0.8	-0.7	0	22.6	0.06	97	7783	99.78	20.3
2024-02-15 01:50:00	0	0	0	0	249	3.29	4.03	22.4	85.2	99.78	-0.9	-0.6	0	22.4	0.06	97	7780	99.78	20
2024-02-15 01:55:00	0	0	0	0	248	3.69	4.61	22.2	85	99.78	-0.8	-0.7	0	22.2	0.06	97	7780	99.78	19.8
2024-02-15 02:00:00	0	0	0	0	248	3.94	4.61	22.2	85.7	99.77	-0.9	-0.6	0	22.2	0.06	97	7780	99.77	19.6
2024-02-15 02:05:00	0	0	0	0	242	3.6	4.43	22	85	99.77	-0.8	-0.6	0	22	0.06	97	7777	99.77	19.4
2024-02-15 02:10:00	0	0	0	0	237	3.96	4.59	22	86.5	99.76	-0.9	-0.6	0	22	0.05	97	7779	99.76	19.2
2024-02-15 02:15:00	0	0	0	0	235	3.47	4.25	22	86.2	99.76	-0.9	-0.6	0	22	0.06	97	7777	99.75	19.1
2024-02-15 02:20:00	0	0	0	0	225	3.71	4.05	21.9	86.4	99.75	-0.9	-0.7	0	21.9	0.05	97	7776	99.75	19
2024-02-15 02:25:00	0	0	0	0	237	3.89	4.29	21.9	86.5	99.75	-0.8	-0.6	0	21.9	0.05	97	7777	99.74	19
2024-02-15 02:30:00	0	0	0	0	251	3.4	4.09	21.9	86.9	99.73	-0.9	-0.7	0	21.9	0.05	97	7778	99.73	18.9
2024-02-15 02:35:00	0	0	0	0	252	4.16	5.55	22	86.7	99.73	-0.8	-0.7	0	22	0.05	97	7776	99.74	18.9
2024-02-15 02:40:00	0	0	0	0	240	4.97	5.79	22.1	86.3	99.74	-0.7	-0.6	0	22.1	0.06	97	7775	99.74	18.9
2024-02-15 02:45:00	0	0	0	0	217	5.03	5.48	22	86.6	99.74	-0.9	-0.7	0	22	0.05	97	7776	99.74	18.8
2024-02-15 02:50:00	0	0	0	0	210	4.94	5.59	21.6	86.1	99.74	-1	-0.7	0	21.6	0.06	96	7773	99.73	18.5
2024-02-15 02:55:00	0	0	0	0	213	4.88	5.82	21.2	86.9	99.72	-0.9	-0.6	0	21.2	0.05	96	7773	99.73	18.3
2024-02-15 03:00:00	0	0	0	0	214	5.26	6.08	21	87.8	99.72	-0.9	-0.7	0	21	0.05	96	7773	99.72	18
2024-02-15 03:05:00	0	0	0	0	209	5.39	6.53	20.7	88.7	99.72	-0.9	-0.6	0	20.7	0.04	96	7773	99.72	17.9
2024-02-15 03:10:00	0	0	0	0	205	5.23	6.15	20.4	88.3	99.72	-1	-0.6	0	20.4	0.04	96	7773	99.72	17.8
2024-02-15 03:15:00	0	0	0	0	207	5.1	6.53	20.5	89.7	99.72	-0.9	-0.6	0	20.5	0.04	96	7773	99.72	17.7
2024-02-15 03:20:00	0	0	0	0	220	5.28	5.84	20.6	89.3	99.7	-0.9	-0.7	0	20.6	0.04	96	7769	99.71	17.8
2024-02-15 03:25:00	0	0	0	0	236	3.94	5.79	20.8	88.6	99.7	-0.8	-0.6	0	20.8	0.04	96	7772	99.7	17.8
2024-02-15 03:30:00	0	0	0	0	227	5.1	5.5	20.8	88.3	99.69	-1	-0.6	0	20.8	0.04	96	7772	99.69	17.7
2024-02-15 03:35:00	0	0	0	0	228	4.88	5.28	21.1	89.6	99.69	-0.9	-0.7	0	21.1	0.04	95	7766	99.69	17.8
2024-02-15 03:40:00	0	0	0	0	208	5.35	6.38	20.9	88.5	99.68	-0.9	-0.7	0	20.9	0.04	96	7770	99.68	17.7
2024-02-15 03:45:00	0	0	0	0	205	5.95	7.52	20.6	89.2	99.68	-0.9	-0.6	0	20.6	0.04	96	7768	99.68	17.5
2024-02-15 03:50:00	0	0	0	0	201	5.99	7.14	20.7	88.9	99.68	-0.8	-0.7	0	20.7	0.04	95	7765	99.68	17.5
2024-02-15 03:55:00	0	0	0	0	206	5.12	6.04	20.9	89.1	99.68	-0.8	-0.6	0	20.9	0.04	95	7766	99.68	17.7
2024-02-15 04:00:00	0	0	0	0	223	5.12	6.96	21	89.4	99.67	-0.9	-0.7	0	21	0.04	96	7768	99.67	17.7
2024-02-15 04:05:00	0	0	0	0	228	5.86	8.01	21.1	88.6	99.68	-0.9	-0.6	0	21.1	0.04	95	7765	99.68	17.9
2024-02-15 04:10:00	0	0	0	0	214	5.79	6.85	21	88.2	99.68	-0.9	-0.6	0	21	0.05	95	7765	99.68	18
2024-02-15 04:15:00	0	0	0	0	207	5.37	6.51	20.9	88.2	99.68	-0.9	-0.6	0	20.9	0.05	95	7766	99.69	17.8
2024-02-15 04:20:00	0	0	0	0	215	5.3	7.87	20.8	88.6	99.69	-0.9	-0.7	0	20.8	0.04	95	7764	99.69	17.8
2024-02-15 04:25:00	0	0	0	0	215	4.23	5.5	20.6	89.2	99.68	-1	-0.6	0	20.6	0.04	95	7763	99.69	17.7
2024-02-15 04:30:00	0	0	0	0	267	2.08	3.13	20.3	90.5	99.68	-0.9	-0.7	0	20.3	0.04	95	7764	99.69	17.3
2024-02-15 04:35:00	0	0	0	0	245	2.33	4.09	20	90.6	99.68	-0.8	-0.6	0	20	0.03	95	7761	99.68	17.1
2024-02-15 04:40:00	0	0	0	0	223	2.59	5.61	19.9	91.9	99.67	-1	-0.7	0	19.9	0.03	95	7761	99.67	16.8
2024-02-15 04:45:00	0	0	0	0	201	4.05	5.48	19.8	92.2	99.66	-1	-0.7	0	19.8	0.03	95	7764	99.66	16.7
2024-02-15 04:50:00	0	0	0	0	201	3.85	5.17	19.8	92.4	99.65	-1	-0.6	0	19.8	0.03	94	7757	99.66	16.7
2024-02-15 04:55:00	0	0	0	0	202	4	5.46	19.8	92.2	99.66	-0.9	-0.7	0	19.8	0.03	95	7762	99.66	16.8
2024-02-15 05:00:00	0	0	0	0	201	2.44	5.17	19.9	91.8	99.66	-0.9	-0.6	0	20	0.03	95	7758	99.66	16.8
2024-02-15 05:05:00	0	0	0	0	304	0.87	2.06	19.7	91.7	99.66	-0.9	-0.7	0	19.7	0.03	94	7756	99.66	16.5
2024-02-15 05:10:00	0	0	0	0	290	2.26	4.16	19.5	90.9	99.65	-1	-0.6	0	19.5	0.03	94	7757	99.65	16.3
2024-02-15 05:15:00	0	0	0	0	245	2.8	4.07	19.2	91.9	99.65	-0.9	-0.7	0	19.2	0.03	95	7758	99.65	16.2

z6-17454 8352	Port1															Port7		Port8	
	ATMOS 41 All-in-one Weather Station															Battery		Barometer	
Timestamps	W/m² Solar Radiation	in Precipitation	Lightning Activity	miles Lightning Distance	° Wind Direction	mph Wind Speed	mph Gust Speed	°F Air Temp.	% Relative Humidity	kPa Atmospheric Pressure	° X-axis Level	° Y-axis Level	in/h Max Precip Rate	°F RH Sensor Temp	kPa VPD	% Battery Percent	mV Battery Voltage	kPa Reference Pressure	°F Logger Temp.
2024-02-15 05:20:00	0	0	0	0	198	3.83	5.1	19.1	92.5	99.64	-0.9	-0.5	0	19.1	0.03	94	7754	99.64	16.1
2024-02-15 05:25:00	0	0	0	0	208	3.53	5.3	19.3	92.3	99.64	-0.9	-0.7	0	19.3	0.03	94	7754	99.65	16.1
2024-02-15 05:30:00	0	0	0	0	206	3.98	5.03	19.2	91.9	99.65	-0.9	-0.6	0	19.2	0.03	94	7757	99.66	16.2
2024-02-15 05:35:00	0	0	0	0	217	3.51	5.03	19.3	92.3	99.65	-0.9	-0.6	0	19.3	0.03	94	7752	99.65	16.2
2024-02-15 05:40:00	0	0	0	0	197	4.68	6.04	19.2	92	99.65	-0.9	-0.7	0	19.2	0.03	94	7754	99.65	16.2
2024-02-15 05:45:00	0	0	0	0	190	6.11	7.67	19.3	93.7	99.65	-1	-0.6	0	19.3	0.02	94	7756	99.65	16.3
2024-02-15 05:50:00	0	0	0	0	187	6.13	7.31	19.3	92.6	99.65	-0.9	-0.7	0	19.3	0.03	94	7751	99.65	16.5
2024-02-15 05:55:00	0	0	0	0	189	6.26	7.4	19.4	92.8	99.64	-0.9	-0.6	0	19.4	0.03	94	7751	99.65	16.6
2024-02-15 06:00:00	0	0	0	0	186	5.61	6.6	19.3	91.6	99.64	-0.9	-0.7	0	19.3	0.03	94	7754	99.65	16.6
2024-02-15 06:05:00	0	0	0	0	184	5.77	6.71	19.4	92.4	99.63	-1	-0.7	0	19.4	0.03	93	7748	99.64	16.7
2024-02-15 06:10:00	0	0	0	0	185	5.88	6.96	19.5	93.4	99.62	-1	-0.6	0	19.5	0.02	94	7752	99.63	16.9
2024-02-15 06:15:00	0	0	0	0	189	5.14	6.96	19.5	92.5	99.62	-0.9	-0.6	0	19.5	0.03	94	7754	99.63	16.9
2024-02-15 06:20:00	0	0	0	0	173	6.87	8.05	19.6	93.2	99.61	-1	-0.7	0	19.6	0.02	93	7747	99.62	16.9
2024-02-15 06:25:00	0	0	0	0	173	5.5	6.4	19.5	93.5	99.6	-1	-0.6	0	19.5	0.02	93	7749	99.61	17
2024-02-15 06:30:00	0.2	0	0	0	175	5.53	6.85	19.5	93.4	99.59	-0.9	-0.6	0	19.5	0.02	94	7751	99.6	17
2024-02-15 06:35:00	1.2	0	0	0	171	6.33	8.16	19.6	92.7	99.58	-0.9	-0.8	0	19.6	0.03	93	7747	99.59	17.1
2024-02-15 06:40:00	2.6	0	0	0	172	6.96	8.46	19.5	92.8	99.57	-1	-0.7	0	19.6	0.03	93	7748	99.58	17.2
2024-02-15 06:45:00	4.8	0	0	0	169	7.56	8.79	19.5	92.8	99.57	-1	-0.5	0	19.5	0.03	93	7748	99.58	17.2
2024-02-15 06:50:00	7.2	0	0	0	171	7.87	9.48	19.6	93.2	99.56	-1	-0.7	0	19.6	0.02	93	7745	99.57	17.2
2024-02-15 06:55:00	19	0	0	0	173	7.7	10.11	19.5	92.3	99.55	-1	-0.6	0	19.6	0.03	93	7747	99.57	17.3
2024-02-15 07:00:00	30.8	0	0	0	171	6.93	8.39	19.9	92.1	99.55	-0.9	-0.6	0	19.9	0.03	94	7751	99.57	17.5
2024-02-15 07:05:00	41.4	0	0	0	168	7.16	10.25	20.3	90.9	99.55	-1	-0.6	0	20.5	0.03	94	7751	99.56	17.7
2024-02-15 07:10:00	53	0	0	0	168	6.93	8.59	20.7	91.4	99.56	-0.9	-0.7	0	20.9	0.03	95	7760	99.58	18.1
2024-02-15 07:15:00	64.6	0	0	0	170	6.51	7.83	21.1	89.8	99.57	-0.9	-0.7	0	21.3	0.04	95	7764	99.59	18.4
2024-02-15 07:20:00	76.4	0	0	0	167	7.09	8.66	21.5	90.4	99.55	-0.8	-0.7	0	21.8	0.04	95	7764	99.57	18.9
2024-02-15 07:25:00	88.6	0	0	0	163	7.94	8.81	22	89.1	99.55	-0.8	-0.6	0	22.3	0.04	96	7770	99.57	19.3
2024-02-15 07:30:00	100.8	0	0	0	162	7.85	10.02	22.1	88.5	99.54	-0.9	-0.6	0	22.4	0.05	97	7777	99.56	19.7
2024-02-15 07:35:00	113.6	0	0	0	159	8.61	10.4	22.5	87.7	99.53	-0.8	-0.6	0	22.8	0.05	97	7778	99.55	20.1
2024-02-15 07:40:00	126.6	0	0	0	157	8.63	10.13	22.7	87.4	99.52	-0.8	-0.8	0	23.1	0.05	98	7788	99.55	20.5
2024-02-15 07:45:00	140.8	0	0	0	160	8.37	9.71	23	87.6	99.52	-0.8	-0.6	0	23.5	0.05	99	7795	99.54	20.9
2024-02-15 07:50:00	145.6	0	0	0	161	7.76	9.64	23.4	86.3	99.51	-0.8	-0.6	0	23.8	0.06	99	7798	99.54	21.5
2024-02-15 07:55:00	156.4	0	0	0	158	7.87	9.48	23.7	85.6	99.51	-0.9	-0.6	0	24.2	0.06	100	7810	99.55	22
2024-02-15 08:00:00	160.8	0	0	0	163	9.08	11.25	24.3	85.3	99.51	-0.6	-0.7	0	24.8	0.07	100	7817	99.54	22.5
2024-02-15 08:05:00	163.4	0	0	0	166	9.8	11.45	24.8	83.6	99.5	-0.7	-0.7	0	25.3	0.07	100	7821	99.53	23.1
2024-02-15 08:10:00	172	0	0	0	170	9.51	12.39	25.4	83.2	99.49	-0.6	-0.7	0	25.8	0.08	100	7830	99.52	23.7
2024-02-15 08:15:00	202.6	0	0	0	169	8.57	11.83	25.8	83	99.49	-0.8	-0.7	0	26.4	0.08	100	7840	99.53	24.3
2024-02-15 08:20:00	243.4	0	0	0	171	7.72	9.84	26.5	82	99.49	-0.7	-0.7	0	27.2	0.09	100	7843	99.53	25
2024-02-15 08:25:00	248.8	0	0	0	165	7.94	11.23	27.1	81.8	99.5	-0.8	-0.5	0	27.9	0.09	100	7849	99.53	25.8
2024-02-15 08:30:00	262.8	0	0	0	170	8.61	10.8	27.5	80.5	99.5	-0.7	-0.8	0	28.3	0.1	100	7856	99.53	26.5
2024-02-15 08:35:00	272.6	0	0	0	165	8.57	11.32	28	79.9	99.5	-0.7	-0.7	0	28.7	0.1	100	7854	99.54	27.1
2024-02-15 08:40:00	234.6	0	0	0	170	10.04	12.95	28.3	78	99.5	-0.7	-0.8	0	28.9	0.12	100	7858	99.53	27.6
2024-02-15 08:45:00	245	0	0	0	165	9.28	12.53	28.3	77.9	99.49	-0.6	-0.7	0	29	0.12	100	7859	99.52	28
2024-02-15 08:50:00	216	0	0	0	170	9.19	12.39	28.5	77.7	99.5	-0.7	-0.7	0	29	0.12	100	7856	99.52	28.3
2024-02-15 08:55:00	232.8	0	0	0	166	10.69	16.24	28.7	78.4	99.49	-0.6	-0.6	0	29.3	0.12	100	7859	99.51	28.5
2024-02-15 09:00:00	184.8	0	0	0	165	11.54	15.17	28.7	76.9	99.49	-0.5	-0.8	0	29.1	0.12	100	7859	99.51	28.6
2024-02-15 09:05:00	157.6	0	0	0	160	10.58	13.8	28.5	75.9	99.48	-0.7	-0.7	0	28.8	0.13	100	7853	99.5	28.6
2024-02-15 09:10:00	176.2	0	0	0	157	13.82	17.94	28.3	76.2	99.46	-0.7	-0.9	0	28.7	0.12	100	7855	99.48	28.5
2024-02-15 09:15:00	220	0	0	0	164	13.33	18.99	28.3	76	99.44	-0.4	-0.7	0	28.7	0.13	100	7858	99.46	28.5
2024-02-15 09:20:00	241.4	0	0	0	162	13.82	17.63	28.6	75.6	99.42	-0.4	-0.6	0	29.1	0.13	100	7858	99.44	28.7
2024-02-15 09:25:00	222.6	0	0	0	160	15.79	20.92	28.8	74.8	99.41	-0.8	-0.9	0	29.3	0.14	100	7858	99.44	28.9
2024-02-15 09:30:00	245.6	0	0	0	162	14.56	19.28	28.8	74.5	99.43	-0.9	-0.6	0	29.3	0.14	100	7862	99.45	29
2024-02-15 09:35:00	270.2	0	0	0	156	15.99	19.95	29	73.4	99.4	-0.6	-0.5	0	29.6	0.14	100	7861	99.43	29.2
2024-02-15 09:40:00	275.2	0	0	0	161	16.04	25.1	29.4	72.7	99.38	-0.5	-0.7	0	30	0.15	100	7866	99.41	29.3
2024-02-15 09:45:00	239.8	0	0	0	163	17.31	22.66	29.6	71.8	99.38	-0.5	-1	0	30.1	0.16	100	7868	99.4	29.4
2024-02-15 09:50:00	193.2	0	0	0	158	16.53	21.92	29.5	70.7	99.38	-0.8	-0.6	0	29.9	0.16	100	7863	99.4	29.5
2024-02-15 09:55:00	166.2	0	0	0	154	13.56	19.84	29.2	71.8	99.39	-0.6	-0.8	0	29.6	0.15	100	7865	99.42	29.4
2024-02-15 10:00:00	142.8	0	0	0	162	11.07	14.9	29.2	73.5	99.38	-0.5	-0.7	0	29.5	0.14	100	7862	99.4	29.4
2024-02-15 10:05:00	126	0	0	0	151	13.33	16.93	29.1	72.5	99.38	-0.6	-0.6	0	29.4	0.15	100	7859	99.39	29.4
2024-02-15 10:10:00	116	0	0	0	150	13.29	18.66	29	72.1	99.36	-0.8	-0.7	0	29.3	0.15	100	7860	99.38	29.2
2024-02-15 10:15:00	112	0	0	0	146	16.02	21.47	29	72.1	99.34	-0.1	-0.7	0	29.2	0.15	100	7860	99.36	29
2024-02-15 10:20:00	105.2	0	0	0	140	13.51	19.86	28.8	72.1	99.32	-0.6	-0.9	0	29	0.15	100	7856	99.33	28.9
2024-02-15 10:25:00	98.8	0	0	0	142	12.48	17.96	28.8	72.7	99.29	-0.5	-0.9	0	29	0.15	100	7859	99.31	28.9
2024-02-15 10:30:00	101.2	0	0	0	134	15.66	21.34	28.8	72.4	99.27	-0.6	-0.3	0	29	0.15	100	7859	99.29	28.8
2024-02-15 10:35:00	106	0	0	0	147	13.98	18.92	28.7	72.5	99.26	-0.7	-1	0	29	0.15	100	7857	99.29	28.8

z6-17454 8352	Port1															Port7		Port8	
	ATMOS 41 All-in-one Weather Station															Battery		Barometer	
Timestamps	W/m² Solar Radiation	in Precipitation	Lightning Activity	miles Lightning Distance	° Wind Direction	mph Wind Speed	mph Gust Speed	°F Air Temp.	% Relative Humidity	kPa Atmospheric Pressure	° X-axis Level	° Y-axis Level	in/h Max Precip Rate	°F RH Sensor Temp	kPa VPD	% Battery Percent	mV Battery Voltage	kPa Reference Pressure	°F Logger Temp.
2024-02-15 10:40:00	108.8	0	0	0	149	13.47	20.92	28.8	72.6	99.25	-0.8	-0.7	0	29.1	0.15	100	7861	99.27	28.9
2024-02-15 10:45:00	93	0	0	0	149	15.26	18.9	28.9	72.4	99.23	-0.8	-0.5	0	29.1	0.15	100	7861	99.24	28.8
2024-02-15 10:50:00	89.4	0	0	0	147	14.27	18.21	28.8	72.6	99.21	-0.4	-0.6	0	29	0.15	100	7857	99.22	28.8
2024-02-15 10:55:00	94	0	0	0	140	13.78	17.74	28.9	72.3	99.19	-0.6	-0.5	0	29.1	0.15	100	7859	99.21	28.8
2024-02-15 11:00:00	102.2	0	0	0	147	16.35	22.48	28.9	72.4	99.17	-0.9	-0.5	0	29.2	0.15	100	7858	99.19	28.8
2024-02-15 11:05:00	142.8	0	0	0	132	14.27	18.48	28.9	72.7	99.14	-0.5	-0.5	0	29.2	0.15	100	7859	99.16	28.9
2024-02-15 11:10:00	179.4	0	0	0	134	14.76	19.15	29.2	72.4	99.12	-0.7	-0.7	0	29.4	0.15	100	7862	99.14	29
2024-02-15 11:15:00	201.2	0	0	0	137	16.69	23.24	29.4	72.8	99.1	-0.7	-0.9	0	29.8	0.15	100	7863	99.12	29.2
2024-02-15 11:20:00	217.2	0	0	0	142	16.93	23.73	29.4	72.7	99.08	-0.5	-0.6	0	29.8	0.15	100	7864	99.1	29.3
2024-02-15 11:25:00	176.4	0	0	0	144	17.92	25.01	29.6	72.1	99.05	-1	-0.9	0	29.9	0.15	100	7864	99.08	29.4
2024-02-15 11:30:00	182.4	0	0	0	133	19.73	25.1	29.7	71.8	99.03	-0.7	-0.8	0	30.1	0.16	100	7866	99.05	29.5
2024-02-15 11:35:00	205.4	0	0	0	141	19.04	25.59	29.8	71	99	-0.6	-1	0	30.1	0.16	100	7866	99.03	29.6
2024-02-15 11:40:00	218.2	0	0	0	139	18.23	23.26	29.8	71.1	98.98	-0.6	-0.8	0	30.3	0.16	100	7867	99	29.8
2024-02-15 11:45:00	282.2	0	0	0	143	16.46	21.81	30.2	71	98.94	-0.8	-0.7	0	30.8	0.16	100	7871	98.95	30.1
2024-02-15 11:50:00	245.2	0	0	0	122	18.37	28.48	30.7	70.4	98.89	0	-0.7	0	31.2	0.17	100	7871	98.91	30.5
2024-02-15 11:55:00	228.2	0	0	0	130	22.91	30.24	31	68.3	98.83	-1	-0.5	0	31.4	0.19	100	7871	98.85	30.6
2024-02-15 12:00:00	227.8	0	0	0	118	23.02	32.23	31.1	68	98.75	-1	-0.7	0	31.5	0.19	100	7872	98.76	30.7
2024-02-15 12:05:00	220.8	0	0	0	116	23.64	34.07	31.1	67.9	98.69	-1.3	-0.4	0	31.5	0.19	100	7873	98.71	30.8
2024-02-15 12:10:00	194.2	0	0	0	124	21.25	27.76	31.1	68	98.69	-0.5	-0.5	0	31.4	0.19	100	7876	98.72	30.9
2024-02-15 12:15:00	147.8	0	0	0	141	21.03	29.97	31.1	67.8	98.68	0.1	-0.3	0	31.5	0.19	100	7874	98.72	30.9
2024-02-15 12:20:00	118	0	0	0	135	25.66	35.46	31.1	67	98.67	-1.2	-1.1	0	31.2	0.19	100	7874	98.71	30.8
2024-02-15 12:25:00	122.8	0	0	0	134	20.02	30.42	31	66.9	98.68	-0.8	-0.5	0	31.2	0.19	100	7875	98.71	30.8
2024-02-15 12:30:00	216.4	0	0	0	135	21.45	29.42	30.8	67.9	98.67	-0.8	-0.4	0	31.2	0.19	100	7877	98.69	30.8
2024-02-15 12:35:00	194.2	0	0	0	133	19.13	25.43	31.2	68	98.66	-0.3	-1.5	0	31.6	0.19	100	7871	98.69	31.2
2024-02-15 12:40:00	153.2	0	0	0	127	20.2	25.88	31.4	67.2	98.65	-0.6	-0.2	0	31.6	0.2	100	7874	98.68	31.4
2024-02-15 12:45:00	153.4	0	0	0	123	20.76	27.22	31.4	67.3	98.64	-0.2	-1.5	0	31.7	0.19	100	7875	98.66	31.4
2024-02-15 12:50:00	145.8	0	0	0	119	18.97	27.72	31.5	67.1	98.62	-0.1	-0.9	0	31.8	0.2	100	7874	98.63	31.4
2024-02-15 12:55:00	127.4	0	0	0	122	18.97	28.88	31.5	68.6	98.6	-0.5	-0.4	0	31.7	0.19	100	7872	98.61	31.5
2024-02-15 13:00:00	106.2	0	0	0	124	18.84	23.94	31.5	68.2	98.56	-0.5	-0.6	0	31.7	0.19	100	7872	98.58	31.4
2024-02-15 13:05:00	88.8	0	0	0	130	17.58	27.63	31.5	68.5	98.55	-0.4	-1	0	31.7	0.19	100	7874	98.56	31.4
2024-02-15 13:10:00	84.8	0	0	0	128	22.84	29.12	31.5	67.8	98.51	-0.9	-0.3	0	31.6	0.19	100	7874	98.55	31.3
2024-02-15 13:15:00	68.2	0	0	0	126	24.16	31.97	31.4	67.1	98.5	-1	-0.9	0	31.5	0.2	100	7872	98.52	31.2
2024-02-15 13:20:00	74.8	0	0	0	122	21.99	30.56	31.3	67.4	98.48	-0.5	-1.4	0	31.5	0.19	100	7871	98.51	31.1
2024-02-15 13:25:00	59.8	0	0	0	139	20.69	29.12	31.2	67.6	98.48	0	-0.5	0	31.4	0.19	100	7874	98.5	31
2024-02-15 13:30:00	50.6	0	0	0	140	20.78	27.85	31.3	68.7	98.45	-0.4	-0.8	0	31.4	0.19	100	7871	98.47	31
2024-02-15 13:35:00	44.6	0	0	0	137	18.41	26.28	31.2	68.7	98.42	-0.2	-0.7	0	31.3	0.18	100	7871	98.43	31
2024-02-15 13:40:00	36.2	0	0	0	129	19.86	25.88	31.2	69.4	98.38	-0.1	-0.5	0	31.2	0.18	100	7870	98.4	30.9
2024-02-15 13:45:00	32	0	0	0	135	18.41	22.64	31	69.9	98.39	-0.8	-0.8	0	31.1	0.18	100	7868	98.41	30.7
2024-02-15 13:50:00	28.6	0	0	0	135	18.79	28.36	30.8	71.2	98.39	-0.7	-0.3	0	30.8	0.17	100	7867	98.39	30.5
2024-02-15 13:55:00	16.4	0	0	0	151	23.73	36.98	30.6	73.6	98.34	-0.8	-1.1	0	30.6	0.15	100	7867	98.38	30.2
2024-02-15 14:00:00	24.2	0	0	0	140	20.67	30.82	30.1	77.7	98.32	-0.6	0.4	0	30.1	0.13	100	7868	98.33	29.8
2024-02-15 14:05:00	19.6	0	0	0	127	21.12	29.3	29.5	82.2	98.27	-0.4	-0.6	0	29.5	0.1	100	7867	98.29	29.3
2024-02-15 14:10:00	25	0	0	0	124	17.98	24.96	28.7	86	98.25	-0.3	-0.8	0	28.8	0.07	100	7865	98.26	28.8
2024-02-15 14:15:00	41	0	0	0	109	18.9	25.52	28.3	87.9	98.2	-0.7	-0.9	0	28.3	0.06	100	7865	98.21	28.5
2024-02-15 14:20:00	70.4	0	0	0	110	21.23	26.17	28	88.8	98.15	-0.5	-0.5	0	28.2	0.06	100	7861	98.16	28.3
2024-02-15 14:25:00	73.4	0	0	0	113	25.97	35.52	28	90.5	98.09	-1.1	-0.4	0	28.1	0.05	100	7865	98.12	28.3
2024-02-15 14:30:00	85.4	0	0	0	116	23.42	31.92	28.1	90.3	98.05	-1.5	-0.8	0	28.3	0.05	100	7865	98.09	28.2
2024-02-15 14:35:00	59.2	0	0	0	120	21.45	30.4	28.1	90	98.06	-1	-0.6	0	28.2	0.05	100	7863	98.09	28.2
2024-02-15 14:40:00	46.4	0	0	0	123	24.83	39.59	28.2	89.9	98.02	-0.6	-1.3	0	28.2	0.05	100	7863	98.06	28.1
2024-02-15 14:45:00	35.4	0	0	0	127	21.45	29.55	28.1	90.3	98.05	0.2	-1.1	0	28.2	0.05	100	7860	98.09	28
2024-02-15 14:50:00	62.4	0	0	0	124	22.01	29.55	28.2	89.9	98.06	-0.8	-0.9	0	28.4	0.05	100	7862	98.1	28
2024-02-15 14:55:00	82.2	0	0	0	117	19.26	25.37	28.3	89.3	98.06	-0.4	-0.4	0	28.5	0.06	100	7862	98.08	28.1
2024-02-15 15:00:00	64.6	0	0	0	121	19.42	27.83	28.7	89.3	98.02	-0.5	-0.6	0	28.7	0.06	100	7862	98.05	28.3
2024-02-15 15:05:00	52	0	0	0	119	22.1	33.73	28.7	88.3	98	-0.9	-0.1	0	28.9	0.06	100	7862	98.02	28.3
2024-02-15 15:10:00	44.4	0	0	0	125	20.74	32.03	28.9	87.1	98	-0.4	-2.1	0	29	0.07	100	7860	98.03	28.5
2024-02-15 15:15:00	42.8	0	0	0	132	20	28.86	29.2	86.1	97.99	-0.6	-0.8	0	29.3	0.08	100	7860	98.01	28.6
2024-02-15 15:20:00	44	0	0	0	129	19.19	26.44	29.5	85.6	97.97	-0.8	-0.7	0	29.6	0.08	100	7861	98	28.8
2024-02-15 15:25:00	39	0	0	0	134	18.39	26.73	29.8	84.2	97.96	-0.6	-1	0	29.8	0.09	100	7862	98	29
2024-02-15 15:30:00	42.8	0	0	0	139	20.18	27.54	30.1	83.6	97.99	-0.7	-0.3	0	30.2	0.09	100	7862	98.02	29.2
2024-02-15 15:35:00	46.4	0	0	0	141	19.75	26.64	30.2	84.6	97.99	-0.4	-1	0	30.2	0.09	100	7862	98.02	29.2
2024-02-15 15:40:00	42.6	0	0	0	143	16.78	22.86	30	86.9	98.01	-0.3	-1.2	0	30.1	0.07	100	7863	98.04	29.2
2024-02-15 15:45:00	33.4	0	0	0	152	18.01	26.24	29.9	88.5	98.02	-0.9	-0.9	0	29.9	0.06	100	7863	98.04	29.1
2024-02-15 15:50:00	35.6	0	0	0	154	16.2	21.61	29.7	90.6	98.02	-0.7	-0.8	0	29.8	0.05	100	7859	98.04	28.9
2024-02-15 15:55:00	53.8	0	0	0	154	15.48	21.52	29.6	91.8	98.02	-0.4	-0.8	0	29.7	0.05	100	7861	98.03	28.9

z6-17454 8352	Port1															Port7		Port8	
	ATMOS 41 All-in-one Weather Station															Battery		Barometer	
Timestamps	W/m² Solar Radiation	in Precipitation	Lightning Activity	miles Lightning Distance	° Wind Direction	mph Wind Speed	mph Gust Speed	°F Air Temp.	% Relative Humidity	kPa Atmospheric Pressure	° X-axis Level	° Y-axis Level	in/h Max Precip Rate	°F RH Sensor Temp	kPa VPD	% Battery Percent	mV Battery Voltage	kPa Reference Pressure	°F Logger Temp.
2024-02-15 16:00:00	45	0	0	0	147	14.25	18.32	29.4	92.6	98.01	-0.5	-0.8	0	29.6	0.04	100	7858	98.02	28.9
2024-02-15 16:05:00	23	0	0	0	142	12.15	16.02	29.4	93	98	-0.4	-0.4	0	29.6	0.04	100	7859	98.01	28.8
2024-02-15 16:10:00	13.6	0	0	0	143	10.13	14.12	29.3	93.4	97.98	-0.6	-0.6	0	29.3	0.04	100	7859	98	28.8
2024-02-15 16:15:00	11.6	0	0	0	140	14.72	19.48	29.3	93.4	97.96	-0.5	-0.6	0	29.4	0.04	100	7859	97.98	28.8
2024-02-15 16:20:00	10.2	0	0	0	134	13	19.51	29.3	93.4	97.95	-0.7	-0.7	0	29.4	0.04	100	7859	97.96	28.8
2024-02-15 16:25:00	7.2	0	0	0	141	12.24	16.51	29.3	94.1	97.94	-0.5	-0.6	0	29.3	0.03	100	7858	97.95	28.8
2024-02-15 16:30:00	7.4	0	0	0	135	13.13	17.31	29.3	93.6	97.92	-0.6	-0.6	0	29.3	0.03	100	7857	97.93	28.8
2024-02-15 16:35:00	6.6	0	0	0	139	13.49	20.24	29.4	94.3	97.91	-0.5	-0.7	0	29.4	0.03	100	7858	97.92	28.8
2024-02-15 16:40:00	5.4	0	0	0	138	13.51	18.57	29.5	94.3	97.88	-0.6	-0.5	0	29.5	0.03	100	7856	97.9	28.8
2024-02-15 16:45:00	4.4	0	0	0	136	12.77	15.95	29.5	94.3	97.87	-0.6	-0.7	0	29.5	0.03	100	7856	97.88	28.8
2024-02-15 16:50:00	3.2	0	0	0	139	12.24	16.4	29.6	94.1	97.86	-0.5	-0.7	0	29.6	0.03	100	7859	97.88	28.8
2024-02-15 16:55:00	3.6	0	0	0	141	10.4	14.36	29.6	95.1	97.86	-0.8	-0.8	0	29.6	0.03	100	7856	97.88	28.8
2024-02-15 17:00:00	4.8	0	0	0	137	12.59	16.22	29.6	95.2	97.84	-0.6	-0.6	0	29.6	0.03	100	7855	97.86	28.9
2024-02-15 17:05:00	3	0	0	0	143	12.62	18.41	29.7	95.4	97.84	-0.5	-0.6	0	29.7	0.03	100	7855	97.86	29
2024-02-15 17:10:00	1.2	0	0	0	146	9.8	14.47	29.9	95.3	97.85	-0.5	-0.7	0	29.9	0.03	100	7855	97.86	29.1
2024-02-15 17:15:00	0	0	0	0	148	13.69	18.14	30.1	95.5	97.83	-0.7	-0.6	0	30.1	0.03	100	7855	97.84	29.3
2024-02-15 17:20:00	0	0	0	0	155	15.32	22.21	30.3	95.2	97.82	-0.5	-0.7	0	30.4	0.03	100	7852	97.83	29.5
2024-02-15 17:25:00	0	0	0	0	155	17.6	22.86	30.6	95.1	97.8	-0.6	-0.7	0	30.7	0.03	100	7855	97.82	29.8
2024-02-15 17:30:00	0	0	0	0	158	15.32	19.08	31	94.4	97.8	-0.6	-0.5	0	31	0.03	100	7855	97.82	30
2024-02-15 17:35:00	0	0	0	0	163	14.18	19.93	31.2	94	97.82	-0.5	-0.8	0	31.2	0.04	100	7854	97.83	30.2
2024-02-15 17:40:00	0	0	0	0	164	12.24	16.4	31.5	94	97.83	-0.6	-0.9	0	31.5	0.04	100	7854	97.84	30.4
2024-02-15 17:45:00	0	0	0	0	172	11.72	17.9	31.6	93.3	97.84	-0.5	-0.5	0	31.7	0.04	100	7855	97.86	30.6
2024-02-15 17:50:00	0	0	0	0	178	10.87	13.96	31.9	93.4	97.86	-0.5	-0.6	0	31.9	0.04	100	7854	97.86	30.8
2024-02-15 17:55:00	0	0	0	0	189	10.38	17.76	32	93.4	97.87	-0.3	-0.6	0	32	0.04	100	7853	97.87	30.9
2024-02-15 18:00:00	0	0	0	0	207	15.35	29.24	32.2	95.1	97.87	-0.6	-0.8	0	32.3	0.03	100	7853	97.88	31.3
2024-02-15 18:05:00	0	0	0	0	230	14.34	20	32.9	96.7	97.89	-0.5	-0.9	0	32.9	0.02	100	7852	97.9	31.8
2024-02-15 18:10:00	0	0	0	0	241	14.58	21.32	33.4	97	97.9	-0.4	-1	0	33.4	0.02	100	7853	97.9	32.2
2024-02-15 18:15:00	0	0.00134	0	0	242	13.31	18.28	34	97.5	97.9	-0.5	-1	0.08	34.1	0.02	100	7853	97.91	32.5
2024-02-15 18:20:00	0	0.00603	0	0	238	16.62	28.92	34.3	97.4	97.91	-0.2	-0.3	0.12	34.4	0.02	100	7853	97.9	32.8
2024-02-15 18:25:00	0	0.00268	0	0	249	15.73	29.1	34.7	97.1	97.91	-0.6	-0.4	0.04	34.7	0.02	100	7852	97.92	33.1
2024-02-15 18:30:00	0	0.00134	0	0	246	14.94	26.6	34.9	96.2	97.93	-0.4	-0.8	0.04	34.9	0.03	100	7855	97.93	33.2
2024-02-15 18:35:00	0	0.00134	0	0	258	14.94	25.14	35	96.1	97.94	0	-0.8	0.04	35	0.03	100	7852	97.94	33.4
2024-02-15 18:40:00	0	0	0	0	265	16.15	22.08	35.1	96	97.95	-0.2	-0.7	0	35.1	0.03	100	7853	97.95	33.5
2024-02-15 18:45:00	0	0.00134	0	0	275	17.72	34.67	35.1	96.7	97.95	-0.1	-1.2	0.04	35.2	0.02	100	7852	97.95	33.6
2024-02-15 18:50:00	0	0	0	0	268	22.24	33.84	35.1	95.6	97.97	-0.5	-0.4	0	35.1	0.03	100	7851	97.96	33.5
2024-02-15 18:55:00	0	0.00134	0	0	267	20.02	26.53	35.1	94.1	97.96	0.6	-0.1	0.04	35.1	0.04	100	7852	97.98	33.4
2024-02-15 19:00:00	0	0	0	0	269	22.06	35.66	34.9	94.8	97.97	-0.5	-0.8	0	34.8	0.04	100	7853	97.97	33.4
2024-02-15 19:05:00	0	0.00067	0	0	269	20.83	33.87	34.7	94.2	97.99	0.1	-1.3	0.04	34.7	0.04	100	7854	97.99	33.4
2024-02-15 19:10:00	0	0.00067	0	0	275	21.52	37.07	34.5	94.7	98	-0.2	-0.5	0.04	34.6	0.04	100	7852	98	33.3
2024-02-15 19:15:00	0	0	0	0	266	20.22	34.61	34.4	93.9	98	-0.9	1	0	34.4	0.04	100	7850	98.02	33.2
2024-02-15 19:20:00	0	0	0	0	273	19.77	28.12	34.3	93.7	98.01	-0.5	-0.4	0	34.3	0.04	100	7850	98.01	33.1
2024-02-15 19:25:00	0	0	0	0	268	18.32	28.5	34.2	93.2	98.01	0	-1.3	0	34.2	0.05	100	7851	98.01	33.1
2024-02-15 19:30:00	0	0	0	0	272	19.46	30.31	34.2	92.9	98	-0.4	-1.1	0	34.2	0.05	100	7849	98.02	33.1
2024-02-15 19:35:00	0	0	0	0	267	18.52	35.19	34.1	92.4	98.01	-0.6	-0.7	0	34.1	0.05	100	7849	98.01	33.1
2024-02-15 19:40:00	0	0	0	0	257	17.4	29.19	34.2	93	98.02	-0.4	-0.2	0	34.2	0.05	100	7849	98.02	33
2024-02-15 19:45:00	0	0	0	0	263	16.82	24.9	34.2	92.1	98.02	0.4	-1.5	0	34.2	0.05	100	7849	98.02	33.1
2024-02-15 19:50:00	0	0	0	0	265	18.03	31.76	34.1	92.3	98.02	-0.5	-1.1	0	34.1	0.05	100	7849	98.02	33.1
2024-02-15 19:55:00	0	0	0	0	260	19.6	29.48	34.3	91.1	98.03	0.4	-0.6	0	34.2	0.06	100	7851	98.04	33.2
2024-02-15 20:00:00	0	0	0	0	265	16.44	27.04	34.4	90.5	98.04	-0.4	-0.6	0	34.4	0.06	100	7852	98.05	33.3
2024-02-15 20:05:00	0	0	0	0	272	20.24	30.58	34.4	90.2	98.04	0.1	-0.6	0	34.4	0.07	100	7849	98.05	33.4
2024-02-15 20:10:00	0	0	0	0	268	20.31	30.56	34.4	89.4	98.04	-0.7	-2.1	0	34.4	0.07	100	7847	98.05	33.4
2024-02-15 20:15:00	0	0	0	0	264	20.71	36.04	34.3	89.4	98.05	0.3	-0.7	0	34.3	0.07	100	7847	98.06	33.4
2024-02-15 20:20:00	0	0	0	0	269	19.1	28.68	34.3	88.8	98.05	-0.3	-1.8	0	34.2	0.08	100	7846	98.06	33.4
2024-02-15 20:25:00	0	0	0	0	269	14.5	27.49	34.2	88.9	98.06	-0.5	-0.2	0	34.3	0.07	100	7846	98.08	33.4
2024-02-15 20:30:00	0	0	0	0	265	10.89	19.84	34.1	88.7	98.07	-0.4	-0.7	0	34.1	0.08	100	7848	98.07	33.3
2024-02-15 20:35:00	0	0	0	0	265	16.84	33.06	34.1	89.1	98.07	-0.1	-0.6	0	34.1	0.07	100	7846	98.07	33.3
2024-02-15 20:40:00	0	0	0	0	255	25.28	43.28	34.1	87.3	98.06	0.6	-0.4	0	34.1	0.08	100	7846	98.06	33.4
2024-02-15 20:45:00	0	0	0	0	259	22.68	30.67	34.1	86	98.07	-0.9	-1.8	0	34.1	0.09	100	7849	98.08	33.4
2024-02-15 20:50:00	0	0	0	0	264	24.29	34.29	34.1	85.2	98.06	-1	-1.5	0	34.1	0.1	100	7844	98.07	33.4
2024-02-15 20:55:00	0	0	0	0	264	23.02	32.93	34.1	84.4	98.06	-0.9	-1.4	0	34	0.1	100	7845	98.08	33.5
2024-02-15 21:00:00	0	0	0	0	270	21.32	33.53	34	84.3	98.07	-0.5	-1.4	0	33.9	0.1	100	7846	98.09	33.4
2024-02-15 21:05:00	0	0	0	0	265	19.69	33.64	34	84.3	98.07	-0.4	-1.5	0	34	0.1	100	7841	98.08	33.4
2024-02-15 21:10:00	0	0	0	0	266	21.12	31.7	33.8	83.9	98.08	-0.8	-0.9	0	33.8	0.11	100	7842	98.08	33.3
2024-02-15 21:15:00	0	0	0	0	269	21.92	35.99	33.7	84.2	98.08	-0.3	-1	0	33.6	0.1	100	7841	98.09	33

z6-17454 8352	Port1															Port7		Port8	
	ATMOS 41 All-in-one Weather Station															Battery		Barometer	
Timestamps	W/m² Solar Radiation	in Precipitation	Lightning Activity	miles Lightning Distance	° Wind Direction	mph Wind Speed	mph Gust Speed	°F Air Temp.	% Relative Humidity	kPa Atmospheric Pressure	° X-axis Level	° Y-axis Level	in/h Max Precip Rate	°F RH Sensor Temp	kPa VPD	% Battery Percent	mV Battery Voltage	kPa Reference Pressure	°F Logger Temp.
2024-02-15 21:20:00	0	0	0	0	270	22.97	34.69	33.4	86	98.1	-0.9	-1	0	33.4	0.09	100	7844	98.1	32.7
2024-02-15 21:25:00	0	0	0	0	270	21.7	35.32	33.2	86.9	98.1	-1	-0.4	0	33.2	0.08	100	7842	98.12	32.4
2024-02-15 21:30:00	0	0	0	0	266	19.1	32.28	32.9	87.9	98.11	-0.8	-0.3	0	33	0.08	100	7844	98.12	32.2
2024-02-15 21:35:00	0	0	0	0	262	18.34	27.54	32.8	88.6	98.11	-0.8	-0.9	0	32.7	0.07	100	7842	98.12	32.1
2024-02-15 21:40:00	0	0	0	0	266	18.16	31.68	32.6	89.3	98.12	-0.8	-1.1	0	32.6	0.07	100	7840	98.13	31.9
2024-02-15 21:45:00	0	0	0	0	260	13.94	23.98	32.5	90.3	98.12	-0.3	-0.7	0	32.5	0.06	100	7838	98.12	31.8
2024-02-15 21:50:00	0	0	0	0	262	16.08	28.12	32.4	90.8	98.12	-0.2	-0.3	0	32.4	0.06	100	7840	98.12	31.7
2024-02-15 21:55:00	0	0	0	0	260	19.62	28.57	32.4	90.3	98.11	-0.2	-0.9	0	32.4	0.06	100	7840	98.13	31.6
2024-02-15 22:00:00	0	0	0	0	263	16.17	25.03	32.5	90.5	98.12	-0.4	-0.8	0	32.5	0.06	100	7841	98.13	31.6
2024-02-15 22:05:00	0	0	0	0	270	19.51	34.74	32.6	89.6	98.11	-1.3	-0.7	0	32.6	0.07	100	7838	98.11	31.6
2024-02-15 22:10:00	0	0	0	0	267	20.67	38.88	32.9	88.2	98.11	-1.9	0.1	0	32.8	0.07	100	7840	98.12	31.7
2024-02-15 22:15:00	0	0	0	0	269	23.17	46.46	33.1	86.8	98.11	-0.1	-0.1	0	33.1	0.08	100	7839	98.11	31.7
2024-02-15 22:20:00	0	0	0	0	272	23.94	40.09	33.4	83.5	98.12	-0.4	-1	0	33.4	0.11	100	7838	98.11	31.8
2024-02-15 22:25:00	0	0	0	0	271	23.26	35.03	33.7	81.3	98.14	-0.2	0.4	0	33.7	0.12	100	7840	98.14	31.9
2024-02-15 22:30:00	0	0	0	0	274	24.52	37.18	33.9	79.7	98.15	-0.5	-1	0	33.9	0.13	100	7837	98.15	32
2024-02-15 22:35:00	0	0	0	0	278	27.25	40.35	34.1	78.7	98.14	0.9	0.8	0	34.1	0.14	100	7837	98.14	32.1
2024-02-15 22:40:00	0	0	0	0	271	26.55	41.18	34.1	77.8	98.16	-1.3	-1.7	0	34.1	0.15	100	7836	98.16	32.1
2024-02-15 22:45:00	0	0	0	0	278	23.98	34.52	34.1	76.9	98.16	-0.2	-1.6	0	34.1	0.15	100	7838	98.17	32.3
2024-02-15 22:50:00	0	0	0	0	282	24.76	41.72	34.2	76.2	98.18	-0.5	0.3	0	34.2	0.16	100	7837	98.17	32.2
2024-02-15 22:55:00	0	0	0	0	281	30.76	48.59	34.1	74.5	98.17	-1	-3.1	0	34.1	0.17	100	7836	98.17	32.2
2024-02-15 23:00:00	0	0	0	0	283	22.75	38.65	33.9	73.9	98.19	-0.3	-0.7	0	33.9	0.17	100	7838	98.18	32.2
2024-02-15 23:05:00	0	0	0	0	283	23.06	31.38	33.7	74.6	98.18	-0.7	-0.5	0	33.8	0.17	100	7837	98.18	32.3
2024-02-15 23:10:00	0	0	0	0	279	26.35	36.44	33.8	74.6	98.19	-0.3	-1	0	33.7	0.17	100	7836	98.18	32.4
2024-02-15 23:15:00	0	0	0	0	277	20.24	33.02	33.8	74.9	98.19	-0.7	-1.1	0	33.8	0.16	100	7838	98.2	32.5
2024-02-15 23:20:00	0	0	0	0	277	26.13	42.41	33.7	76	98.2	-0.7	0.2	0	33.7	0.16	100	7836	98.2	32.5
2024-02-15 23:25:00	0	0	0	0	273	25.23	38.5	33.8	76.2	98.2	-0.6	0.1	0	33.8	0.16	100	7839	98.21	32.5
2024-02-15 23:30:00	0	0	0	0	274	25.34	42.61	33.5	78.4	98.22	-0.1	0.5	0	33.5	0.14	100	7834	98.21	32.4
2024-02-15 23:35:00	0	0	0	0	279	24.02	45.01	33.2	79.3	98.22	-0.6	-0.8	0	33.2	0.13	100	7834	98.22	32.2
2024-02-15 23:40:00	0	0	0	0	280	23.4	31.99	33	79.5	98.24	-0.4	-1	0	33	0.13	100	7836	98.24	32.2
2024-02-15 23:45:00	0	0	0	0	275	20.51	36.22	32.9	80.4	98.25	-0.4	-0.5	0	32.9	0.12	100	7836	98.26	32.1
2024-02-15 23:50:00	0	0	0	0	285	19.98	29.57	32.9	82.2	98.26	-0.6	-0.5	0	32.9	0.11	100	7836	98.26	32
2024-02-15 23:55:00	0	0	0	0	289	19.44	26.62	32.8	82.6	98.27	-0.5	-0.4	0	32.8	0.11	100	7836	98.28	31.9
2024-02-16 00:00:00	0	0	0	0	278	20.33	36.48	32.6	82.7	98.26	-1	-0.8	0	32.6	0.11	100	7835	98.27	31.7
2024-02-16 00:05:00	0	0	0	0	281	25.34	35.41	32.5	79.7	98.24	-1.7	-0.4	0	32.5	0.13	100	7814	98.26	31.8
2024-02-16 00:10:00	0	0	0	0	275	32.03	44.29	32.5	76.1	98.25	0.7	-1.5	0	32.5	0.15	100	7809	98.27	32
2024-02-16 00:15:00	0	0	0	0	277	33.64	53.02	32.7	74.7	98.24	0.7	0	0	32.7	0.16	99	7798	98.27	32.1
2024-02-16 00:20:00	0	0	0	0	289	30.65	48.88	32.8	73	98.26	0.4	-1	0	32.8	0.17	100	7815	98.27	32
2024-02-16 00:25:00	0	0	0	0	288	30.94	45.54	32.6	72.6	98.28	-1.6	-0.1	0	32.6	0.17	100	7818	98.27	31.7
2024-02-16 00:30:00	0	0	0	0	288	28.1	41.67	32.6	73.2	98.3	-0.4	-0.5	0	32.6	0.17	100	7817	98.3	31.6
2024-02-16 00:35:00	0	0	0	0	284	27.13	39.91	32.5	73.8	98.3	-0.1	0.4	0	32.5	0.16	100	7819	98.31	31.5
2024-02-16 00:40:00	0	0	0	0	284	27.13	41.96	32.4	72.7	98.29	-0.2	-1.1	0	32.4	0.17	100	7818	98.32	31.5
2024-02-16 00:45:00	0	0	0	0	274	29.59	41.14	32.5	72.7	98.32	0	-2.1	0	32.5	0.17	100	7818	98.3	31.5
2024-02-16 00:50:00	0	0	0	0	269	26.89	40.96	32.4	72.4	98.34	-0.2	-1	0	32.4	0.17	100	7819	98.34	31.5
2024-02-16 00:55:00	0	0	0	0	284	28.95	43.55	32.4	72.6	98.35	-0.1	-1.6	0	32.4	0.17	100	7821	98.35	31.4
2024-02-16 01:00:00	0	0	0	0	283	26.13	35.52	32.3	71.5	98.34	-1.1	-0.8	0	32.3	0.18	100	7819	98.34	31.4
2024-02-16 01:05:00	0	0	0	0	278	24.43	35.88	32.2	71.5	98.36	-0.8	-0.3	0	32.2	0.18	100	7818	98.36	31.3
2024-02-16 01:10:00	0	0	0	0	273	23.8	33.6	32	72	98.37	0.4	-0.5	0	32	0.17	100	7821	98.36	31.3
2024-02-16 01:15:00	0	0	0	0	278	25.03	38.3	32	73.8	98.38	-0.6	-1.3	0	32	0.16	100	7820	98.39	31.2
2024-02-16 01:20:00	0	0	0	0	271	20.56	28.54	31.8	74	98.4	-0.4	-0.7	0	31.8	0.16	100	7818	98.41	31.1
2024-02-16 01:25:00	0	0	0	0	268	20.49	32.46	31.7	76.3	98.41	-0.1	-0.4	0	31.7	0.14	100	7817	98.41	31
2024-02-16 01:30:00	0	0	0	0	274	19.66	30.98	31.5	76.7	98.42	-1	-0.6	0	31.5	0.14	100	7820	98.42	30.8
2024-02-16 01:35:00	0	0	0	0	276	20.8	29.24	31.4	77.2	98.42	-0.7	-0.6	0	31.4	0.14	100	7820	98.43	30.7
2024-02-16 01:40:00	0	0	0	0	272	25.61	34.38	31.3	77.5	98.42	-0.1	-0.1	0	31.3	0.13	100	7819	98.44	30.5
2024-02-16 01:45:00	0	0	0	0	272	18.19	26.31	31.1	78.1	98.43	-0.6	-1.5	0	31.1	0.13	100	7817	98.44	30.5
2024-02-16 01:50:00	0	0	0	0	276	19.66	32.39	30.9	78	98.45	-0.5	-0.9	0	30.9	0.13	100	7816	98.45	30.4
2024-02-16 01:55:00	0	0	0	0	278	22.55	36.19	30.9	77.3	98.44	-1.1	-1.2	0	30.9	0.13	100	7815	98.46	30.3
2024-02-16 02:00:00	0	0	0	0	277	17.85	31.76	30.9	76.9	98.47	-0.9	-0.7	0	30.9	0.13	100	7816	98.47	30.3
2024-02-16 02:05:00	0	0	0	0	282	24.83	37.45	30.8	78.1	98.48	-0.3	-0.2	0	30.8	0.13	100	7817	98.49	30.1
2024-02-16 02:10:00	0	0	0	0	283	23.13	32.44	30.6	78.2	98.49	-0.4	-0.6	0	30.6	0.13	100	7817	98.49	29.9
2024-02-16 02:15:00	0	0	0	0	285	23.76	42.68	30.5	77.4	98.48	-0.3	-1.1	0	30.5	0.13	100	7816	98.49	29.8
2024-02-16 02:20:00	0	0	0	0	279	20.11	32.55	30.5	76.7	98.49	-0.4	-1.3	0	30.5	0.13	100	7811	98.49	29.9
2024-02-16 02:25:00	0	0	0	0	275	23.09	34.67	30.5	76	98.49	-0.2	-1.3	0	30.5	0.14	100	7815	98.49	29.9
2024-02-16 02:30:00	0	0	0	0	274	24.58	40.18	30.6	74.6	98.49	0	-0.5	0	30.6	0.15	100	7813	98.51	29.9
2024-02-16 02:35:00	0	0	0	0	274	21.77	30.96	30.5	74.7	98.52	-0.3	-0.8	0	30.5	0.15	100	7811	98.52	29.8

z6-17454 8352	Port1															Port7		Port8	
	ATMOS 41 All-in-one Weather Station															Battery		Barometer	
Timestamps	W/m² Solar Radiation	in Precipitation	Lightning Activity	miles Lightning Distance	° Wind Direction	mph Wind Speed	mph Gust Speed	°F Air Temp.	% Relative Humidity	kPa Atmospheric Pressure	° X-axis Level	° Y-axis Level	in/h Max Precip Rate	°F RH Sensor Temp	kPa VPD	% Battery Percent	mV Battery Voltage	kPa Reference Pressure	°F Logger Temp.
2024-02-16 02:40:00	0	0	0	0	277	26.84	37.98	30.6	74.5	98.52	0	-1	0	30.6	0.15	100	7813	98.53	29.8
2024-02-16 02:45:00	0	0	0	0	276	24.92	43.06	30.6	74.3	98.53	-0.6	-1	0	30.5	0.15	100	7813	98.53	29.8
2024-02-16 02:50:00	0	0	0	0	276	20.76	30.51	30.6	74.6	98.55	-0.3	-0.8	0	30.6	0.15	100	7814	98.56	29.7
2024-02-16 02:55:00	0	0	0	0	277	21.59	30.51	30.4	73.6	98.55	-0.5	-1	0	30.4	0.15	100	7813	98.55	29.6
2024-02-16 03:00:00	0	0	0	0	272	24.45	37.29	30.5	73.5	98.56	-0.5	-0.9	0	30.5	0.15	100	7814	98.58	29.6
2024-02-16 03:05:00	0	0	0	0	278	21	29.77	30.4	73.3	98.58	-0.4	-0.7	0	30.4	0.15	100	7812	98.58	29.5
2024-02-16 03:10:00	0	0	0	0	282	21.65	29.04	30.3	73.6	98.58	-0.4	-0.2	0	30.3	0.15	100	7815	98.58	29.5
2024-02-16 03:15:00	0	0	0	0	270	20.71	31.34	30.2	73.8	98.59	-0.1	-0.9	0	30.3	0.15	100	7814	98.59	29.4
2024-02-16 03:20:00	0	0	0	0	274	21.81	32.59	30.2	74	98.6	0.3	-0.8	0	30.2	0.15	100	7812	98.61	29.4
2024-02-16 03:25:00	0	0	0	0	270	22.06	33.31	30.2	74	98.6	-1.6	0.9	0	30.2	0.15	100	7811	98.61	29.3
2024-02-16 03:30:00	0	0	0	0	273	18.1	27.92	30	74.6	98.62	-0.5	-0.9	0	29.9	0.14	100	7811	98.62	29.2
2024-02-16 03:35:00	0	0	0	0	273	17.38	24.18	29.9	74.2	98.61	-0.5	-0.5	0	29.9	0.14	100	7811	98.62	29.1
2024-02-16 03:40:00	0	0	0	0	279	22.1	30.38	29.8	73.4	98.62	-0.3	-0.8	0	29.8	0.15	100	7812	98.62	29.1
2024-02-16 03:45:00	0	0	0	0	277	23.11	40.62	29.8	73.4	98.63	-0.4	-1.1	0	29.8	0.15	100	7811	98.63	29
2024-02-16 03:50:00	0	0	0	0	280	24.07	33.73	29.8	73.7	98.62	0	-1.2	0	29.8	0.15	100	7811	98.64	29
2024-02-16 03:55:00	0	0	0	0	281	22.77	34.47	29.8	73.8	98.66	-0.3	-0.5	0	29.8	0.15	100	7810	98.64	29
2024-02-16 04:00:00	0	0	0	0	278	25.61	35.79	29.7	73.7	98.65	-0.8	-0.6	0	29.7	0.15	100	7812	98.65	28.9
2024-02-16 04:05:00	0	0	0	0	281	23.96	39.35	29.7	74	98.66	-1	-0.1	0	29.7	0.14	100	7811	98.67	28.9
2024-02-16 04:10:00	0	0	0	0	281	26.22	43.87	29.6	73.9	98.67	0.2	-1.1	0	29.6	0.14	100	7811	98.68	28.8
2024-02-16 04:15:00	0	0	0	0	282	26.08	35.16	29.4	74.4	98.68	-1.1	-1.7	0	29.5	0.14	100	7811	98.69	28.7
2024-02-16 04:20:00	0	0	0	0	289	19.24	30.13	29.3	74.8	98.7	-0.5	-0.8	0	29.3	0.14	100	7808	98.71	28.6
2024-02-16 04:25:00	0	0	0	0	286	20.94	31.34	29.2	76.2	98.71	-0.6	-0.5	0	29.2	0.13	100	7808	98.71	28.5
2024-02-16 04:30:00	0	0	0	0	288	16.82	30.87	29.2	77	98.73	-0.6	-0.6	0	29.2	0.13	100	7809	98.73	28.4
2024-02-16 04:35:00	0	0	0	0	282	18.5	28.7	29	76.8	98.73	-0.4	-1	0	29	0.13	100	7808	98.73	28.3
2024-02-16 04:40:00	0	0	0	0	280	21.03	31.68	29	75.8	98.73	-0.7	-1.3	0	29	0.13	100	7811	98.73	28.2
2024-02-16 04:45:00	0	0	0	0	279	20.92	34.27	29	75.9	98.73	0.2	-1.1	0	29	0.13	100	7810	98.74	28.1
2024-02-16 04:50:00	0	0	0	0	279	19.44	28.95	28.9	76.8	98.74	-0.5	-1.1	0	28.9	0.12	100	7809	98.74	28.1
2024-02-16 04:55:00	0	0	0	0	269	17.36	29.1	28.8	77.8	98.76	-0.6	-0.6	0	28.9	0.12	100	7810	98.76	28.1
2024-02-16 05:00:00	0	0	0	0	267	14.7	22.77	28.9	77.3	98.76	-0.7	-0.7	0	28.9	0.12	100	7807	98.77	28
2024-02-16 05:05:00	0	0	0	0	267	18.23	27.56	28.8	76.6	98.78	-0.7	-0.3	0	28.8	0.13	100	7807	98.77	28
2024-02-16 05:10:00	0	0	0	0	264	16.53	25.28	28.7	76.7	98.79	-0.4	-0.9	0	28.8	0.12	100	7807	98.78	27.9
2024-02-16 05:15:00	0	0	0	0	268	18.61	25.66	28.7	76.9	98.78	-0.9	-0.4	0	28.7	0.12	100	7807	98.79	27.8
2024-02-16 05:20:00	0	0	0	0	264	17.85	28.05	28.5	77.5	98.78	-0.7	-0.4	0	28.5	0.12	100	7807	98.79	27.7
2024-02-16 05:25:00	0	0	0	0	269	18.03	25.14	28.5	77.5	98.79	-0.9	-1	0	28.5	0.12	100	7808	98.79	27.6
2024-02-16 05:30:00	0	0	0	0	262	18.86	26.33	28.3	78	98.79	-0.6	-0.5	0	28.3	0.12	100	7805	98.8	27.5
2024-02-16 05:35:00	0	0	0	0	266	17	29.01	28.1	78.5	98.79	-0.3	-0.8	0	28.1	0.11	100	7805	98.79	27.3
2024-02-16 05:40:00	0	0	0	0	263	20.18	28.79	28	79	98.79	-0.8	-0.6	0	28	0.11	100	7807	98.79	27.2
2024-02-16 05:45:00	0	0	0	0	264	17.27	25.66	27.9	78.8	98.79	-0.6	-0.6	0	27.9	0.11	100	7808	98.8	27.1
2024-02-16 05:50:00	0	0	0	0	264	18.97	31.52	27.9	79.4	98.79	-1	-0.9	0	27.8	0.11	100	7807	98.81	26.9
2024-02-16 05:55:00	0	0	0	0	272	18.97	28.34	27.6	79.9	98.8	-0.4	-1.3	0	27.6	0.1	100	7806	98.81	26.7
2024-02-16 06:00:00	0	0	0	0	273	19.77	26.37	27.6	79.9	98.8	-1	-0.6	0	27.6	0.1	100	7802	98.81	26.7
2024-02-16 06:05:00	0	0	0	0	274	20.45	30.51	27.6	79.6	98.81	-1	-0.5	0	27.6	0.1	100	7805	98.82	26.7
2024-02-16 06:10:00	0	0	0	0	272	22.62	33.73	27.5	80.1	98.82	-0.6	-0.4	0	27.5	0.1	100	7803	98.82	26.7
2024-02-16 06:15:00	0	0	0	0	268	19.37	35.25	27.5	80.5	98.83	-0.3	-0.6	0	27.5	0.1	100	7804	98.84	26.6
2024-02-16 06:20:00	0	0	0	0	269	18.32	27.51	27.4	80.9	98.84	-0.5	-0.7	0	27.4	0.1	100	7802	98.84	26.6
2024-02-16 06:25:00	0	0	0	0	273	19.3	36.31	27.4	80.9	98.85	-1.7	0.1	0	27.4	0.1	100	7807	98.86	26.5
2024-02-16 06:30:00	0	0	0	0	268	16.67	27.2	27.2	83.4	98.87	-0.7	-0.7	0	27.2	0.08	100	7803	98.87	26.3
2024-02-16 06:35:00	0	0	0	0	266	17.22	23.82	26.9	84.8	98.86	-0.7	-0.8	0	26.9	0.08	99	7799	98.87	26.1
2024-02-16 06:40:00	0	0	0	0	268	13.94	25.7	26.7	85	98.85	-0.7	-0.8	0	26.7	0.07	100	7800	98.87	26
2024-02-16 06:45:00	0.8	0	0	0	269	17.18	25.79	26.6	84.1	98.86	-0.7	-0.9	0	26.7	0.08	100	7800	98.87	25.9
2024-02-16 06:50:00	1.6	0	0	0	271	14.54	20.29	26.6	83.7	98.88	-0.8	-0.6	0	26.6	0.08	99	7798	98.89	25.9
2024-02-16 06:55:00	3.4	0	0	0	272	15.66	23.94	26.6	83.5	98.89	-0.8	-1.1	0	26.7	0.08	100	7800	98.9	25.9
2024-02-16 07:00:00	3	0	0	0	272	13.02	21.72	26.6	83.7	98.9	-0.7	-0.6	0	26.6	0.08	99	7798	98.91	25.8
2024-02-16 07:05:00	7	0	0	0	276	13.02	21.36	26.6	83.7	98.91	-0.8	-0.7	0	26.6	0.08	99	7796	98.92	25.8
2024-02-16 07:10:00	12.6	0	0	0	275	16.28	27.98	26.7	83.3	98.91	-0.6	-0.9	0	26.7	0.08	99	7798	98.93	25.9
2024-02-16 07:15:00	4.6	0	0	0	280	14.58	21.18	26.7	83.4	98.93	-0.6	-0.7	0	26.7	0.08	99	7797	98.94	25.8
2024-02-16 07:20:00	9.4	0	0	0	278	17.25	23.35	26.7	81.7	98.94	-0.4	-0.5	0	26.7	0.09	99	7797	98.95	25.8
2024-02-16 07:25:00	10.8	0	0	0	298	16.17	25.95	26.8	81	98.95	-0.8	-0.7	0	26.8	0.09	99	7799	98.96	25.9
2024-02-16 07:30:00	22	0	0	0	294	16.69	23.13	26.9	80.8	98.97	-0.7	-0.8	0	26.9	0.1	99	7795	98.98	25.9
2024-02-16 07:35:00	47.8	0	0	0	281	16.11	21.83	26.8	82.9	98.97	-0.8	-0.9	0	27	0.08	99	7795	98.99	25.9
2024-02-16 07:40:00	35.4	0	0	0	281	17.11	24.4	26.7	84.2	98.98	-0.7	-0.7	0	26.9	0.08	99	7795	98.98	25.8
2024-02-16 07:45:00	23.4	0	0	0	278	12.41	18.54	26.6	83.8	98.98	-0.5	-0.7	0	26.6	0.08	99	7796	98.99	25.7
2024-02-16 07:50:00	33.4	0	0	0	277	15.43	28.03	26.5	83.9	98.99	-0.5	-0.8	0	26.6	0.08	99	7792	99	25.7
2024-02-16 07:55:00	31.6	0	0	0	280	18.32	28.27	26.6	83.5	99.01	-0.6	-1.1	0	26.6	0.08	98	7791	99.02	25.8

z6-17454 8352	Port1															Port7		Port8	
	ATMOS 41 All-in-one Weather Station															Battery		Barometer	
Timestamps	W/m² Solar Radiation	in Precipitation	Lightning Activity	miles Lightning Distance	° Wind Direction	mph Wind Speed	mph Gust Speed	°F Air Temp.	% Relative Humidity	kPa Atmospheric Pressure	° X-axis Level	° Y-axis Level	in/h Max Precip Rate	°F RH Sensor Temp	kPa VPD	% Battery Percent	mV Battery Voltage	kPa Reference Pressure	°F Logger Temp.
2024-02-16 08:00:00	20	0	0	0	288	18.28	26.71	26.6	84.8	99.01	-0.8	-0.6	0	26.6	0.07	99	7794	99.02	25.7
2024-02-16 08:05:00	40.8	0	0	0	292	16.22	25.37	26.3	86.7	99.01	-0.7	-0.6	0	26.4	0.06	98	7790	99.02	25.5
2024-02-16 08:10:00	101.2	0	0	0	287	14.76	20.42	26.3	86.9	99.01	-0.7	-0.8	0	26.4	0.06	99	7795	99.03	25.6
2024-02-16 08:15:00	97.6	0	0	0	282	12.12	20.36	26.5	86.2	99.01	-0.6	-0.8	0	26.7	0.07	99	7795	99.03	25.8
2024-02-16 08:20:00	74.6	0	0	0	274	12.53	19.48	26.7	85.5	99.01	-0.7	-0.7	0	26.9	0.07	99	7793	99.03	26
2024-02-16 08:25:00	51.2	0	0	0	278	19.73	26.57	26.9	84.3	99.01	-0.1	-1	0	27	0.08	99	7793	99.03	26.1
2024-02-16 08:30:00	64.6	0	0	0	285	17.07	25.05	26.7	86.4	99.02	-0.6	-0.7	0	26.9	0.07	99	7794	99.03	25.9
2024-02-16 08:35:00	133.8	0	0	0	283	14.12	34	26.6	87.8	99.02	-0.6	-0.8	0	26.9	0.06	99	7796	99.04	25.9
2024-02-16 08:40:00	208	0	0	0	284	19.39	33.84	27.2	85.7	99.02	-0.4	-0.8	0	27.6	0.07	100	7802	99.05	26.3
2024-02-16 08:45:00	96.2	0	0	0	284	20.56	33.87	27.3	85.2	99.02	-0.4	-0.2	0	27.5	0.07	99	7798	99.05	26.4
2024-02-16 08:50:00	135.6	0	0	0	289	15.64	24.4	27.2	85.6	99.03	-0.8	-0.7	0	27.4	0.07	99	7798	99.05	26.5
2024-02-16 08:55:00	240.8	0	0	0	289	21.41	37.92	27.8	83.7	99.01	-0.7	-1.3	0	28.1	0.08	100	7811	99.04	26.8
2024-02-16 09:00:00	213	0	0	0	280	20.6	32.82	28.5	81.5	99.03	-0.5	-0.6	0	28.9	0.1	100	7811	99.05	27.3
2024-02-16 09:05:00	154	0	0	0	286	23.4	37.22	28.5	83	99.04	-1	-1.1	0	28.8	0.09	100	7805	99.06	27.4
2024-02-16 09:10:00	144.6	0	0	0	286	15.88	23.94	27.9	86.9	99.06	-0.9	-0.6	0	28.2	0.07	100	7808	99.07	27.2
2024-02-16 09:15:00	201	0	0	0	282	13.47	17.45	27.8	86.1	99.04	-0.7	-0.7	0	28.3	0.07	100	7813	99.06	27.3
2024-02-16 09:20:00	317.6	0	0	0	291	13.06	23.02	28.5	84.1	99.04	-0.4	-0.7	0	29.1	0.08	100	7817	99.07	27.9
2024-02-16 09:25:00	251.8	0	0	0	275	12.62	20.65	29.4	81.3	99.04	-0.6	-0.8	0	30.1	0.1	100	7819	99.06	28.6
2024-02-16 09:30:00	222	0	0	0	284	15.9	24.43	29.8	77.8	99.04	-0.4	-0.8	0	30.3	0.12	100	7821	99.06	29
2024-02-16 09:35:00	223.2	0	0	0	277	19.46	30.04	30.1	76.3	99.04	-0.4	-0.6	0	30.6	0.13	100	7821	99.05	29.3
2024-02-16 09:40:00	218.4	0	0	0	287	22.08	28.9	30.2	75.8	99.04	-0.3	-0.7	0	30.5	0.14	100	7824	99.06	29.3
2024-02-16 09:45:00	275.4	0	0	0	282	17.67	25.32	30.2	75.5	99.05	-0.2	-0.9	0	30.6	0.14	100	7828	99.07	29.4
2024-02-16 09:50:00	269.2	0	0	0	275	19.46	28.61	30.6	74.6	99.05	-0.6	-0.7	0	31.1	0.15	100	7826	99.06	29.7
2024-02-16 09:55:00	241.6	0	0	0	281	19.46	27.56	30.6	73.8	99.05	-0.3	-0.6	0	31	0.15	100	7830	99.07	29.9
2024-02-16 10:00:00	203.6	0	0	0	282	16.62	24.87	30.5	73.1	99.06	-0.6	-0.7	0	31	0.15	100	7833	99.07	29.9
2024-02-16 10:05:00	222.8	0	0	0	282	14.85	23.06	30.6	72.5	99.06	-0.6	-0.8	0	31	0.16	100	7831	99.08	30.1
2024-02-16 10:10:00	214.8	0	0	0	276	15.23	20.78	30.6	71.6	99.06	-0.5	-0.8	0	31.1	0.16	100	7832	99.08	30.3
2024-02-16 10:15:00	197.6	0	0	0	269	19.93	27.49	30.8	70.9	99.05	-0.6	-0.3	0	31.2	0.17	100	7833	99.07	30.3
2024-02-16 10:20:00	196.8	0	0	0	280	14.14	25.97	30.6	70.7	99.06	-0.5	-0.6	0	31	0.17	100	7832	99.08	30.3
2024-02-16 10:25:00	218.8	0	0	0	281	18.32	25.26	30.8	70.4	99.06	-0.6	-0.5	0	31.2	0.17	100	7836	99.07	30.5
2024-02-16 10:30:00	257.4	0	0	0	284	15.75	22.88	30.9	69.8	99.06	-0.4	-0.9	0	31.5	0.18	100	7837	99.08	30.6
2024-02-16 10:35:00	248.8	0	0	0	275	14.72	24	31.2	69.4	99.07	-0.2	-0.8	0	31.7	0.18	100	7837	99.09	30.9
2024-02-16 10:40:00	222	0	0	0	271	18.43	26.28	31.5	68.6	99.08	-0.4	-0.5	0	31.9	0.19	100	7840	99.09	31
2024-02-16 10:45:00	240.2	0	0	0	279	20.2	33.42	31.4	68.5	99.07	-0.6	-1.3	0	31.8	0.19	100	7841	99.09	31
2024-02-16 10:50:00	213	0	0	0	277	15.57	21.54	31.4	68.5	99.09	-0.5	-0.5	0	31.8	0.19	100	7842	99.1	31.1
2024-02-16 10:55:00	222.2	0	0	0	283	18.28	25.75	31.4	68.8	99.08	-0.5	-0.3	0	31.8	0.19	100	7846	99.1	31.2
2024-02-16 11:00:00	219.4	0	0	0	271	20.85	28.48	31.4	68.7	99.08	-0.7	-1	0	31.8	0.19	100	7843	99.09	31.2
2024-02-16 11:05:00	225.4	0	0	0	262	16.35	27.02	31.4	68.9	99.07	-0.5	-0.9	0	31.8	0.19	100	7845	99.09	31.2
2024-02-16 11:10:00	186.2	0	0	0	273	14.5	22.55	31.5	68.9	99.08	-0.6	-0.5	0	31.8	0.19	100	7843	99.09	31.3
2024-02-16 11:15:00	195.2	0	0	0	281	16.58	27.94	31.5	69.2	99.07	-0.8	-0.7	0	31.9	0.18	100	7846	99.08	31.3
2024-02-16 11:20:00	213	0	0	0	278	15.57	28.19	31.5	68.7	99.07	-0.2	-0.5	0	31.9	0.19	100	7849	99.09	31.4
2024-02-16 11:25:00	205.8	0	0	0	278	20.18	30.33	31.6	67.2	99.06	-0.1	-1.5	0	31.9	0.2	100	7849	99.07	31.4
2024-02-16 11:30:00	176.6	0	0	0	280	15.75	21.39	31.6	68	99.06	-0.7	-0.7	0	31.9	0.19	100	7849	99.07	31.4
2024-02-16 11:35:00	217.2	0	0	0	289	17.98	26.64	31.5	67.1	99.05	-0.6	-0.5	0	31.9	0.2	100	7849	99.06	31.4
2024-02-16 11:40:00	177	0	0	0	285	17.2	27.13	31.5	66.7	99.04	-0.6	-0.9	0	31.9	0.2	100	7849	99.06	31.4
2024-02-16 11:45:00	160.2	0	0	0	282	16.71	21.43	31.5	66.9	99.03	-0.7	-0.8	0	31.7	0.2	100	7849	99.05	31.3
2024-02-16 11:50:00	176.8	0	0	0	277	16.15	25.68	31.3	67.3	99.03	-0.5	-0.7	0	31.7	0.19	100	7855	99.03	31.3
2024-02-16 11:55:00	175	0	0	0	280	17.11	24.2	31.3	67.1	99.02	-0.4	-1	0	31.6	0.2	100	7849	99.03	31.3
2024-02-16 12:00:00	207	0	0	0	286	16.11	22.39	31.3	66.6	99.01	-0.6	-0.9	0	31.7	0.2	100	7853	99.02	31.3
2024-02-16 12:05:00	184.4	0	0	0	285	16.06	23.87	31.4	67	99.01	-0.4	-0.6	0	31.8	0.2	100	7852	99.02	31.4
2024-02-16 12:10:00	167.8	0	0	0	277	14.92	21.92	31.5	66.9	99.01	-0.3	-0.7	0	31.8	0.2	100	7855	99.02	31.4
2024-02-16 12:15:00	187	0	0	0	286	13	19.48	31.5	66.9	99	-0.6	-0.7	0	31.9	0.2	100	7854	99.01	31.4
2024-02-16 12:20:00	153.4	0	0	0	280	10.11	15.01	31.5	66.8	99	-0.4	-0.7	0	31.9	0.2	100	7856	99.01	31.5
2024-02-16 12:25:00	175.6	0	0	0	270	13.33	20.94	31.6	66.9	98.99	-0.6	-0.7	0	32	0.2	100	7857	99	31.6
2024-02-16 12:30:00	169	0	0	0	281	12.26	16.89	31.6	66.4	98.98	-0.3	-0.8	0	32	0.2	100	7858	98.99	31.5
2024-02-16 12:35:00	128	0	0	0	273	12.41	20.47	31.6	66.8	98.98	-0.3	-0.7	0	31.9	0.2	100	7858	98.99	31.5
2024-02-16 12:40:00	121.6	0	0	0	281	15.48	20.92	31.5	66.7	98.97	-0.5	-1.1	0	31.8	0.2	100	7861	98.98	31.4
2024-02-16 12:45:00	146.4	0	0	0	273	12.55	20.47	31.4	67.2	98.96	-0.3	-0.6	0	31.6	0.2	100	7860	98.97	31.2
2024-02-16 12:50:00	125.8	0	0	0	272	14.99	20.85	31.3	67.4	98.96	-0.8	-0.9	0	31.5	0.19	100	7859	98.97	31.2
2024-02-16 12:55:00	117	0	0	0	271	15.3	21.7	31.1	67.8	98.96	-0.4	-0.5	0	31.4	0.19	100	7857	98.97	31.1
2024-02-16 13:00:00	138.2	0	0	0	278	13.82	21.05	31	68.2	98.95	-0.4	-0.5	0	31.3	0.19	100	7859	98.96	31
2024-02-16 13:05:00	209.4	0	0	0	284	16.62	25.68	31.1	68.7	98.95	-0.7	-1	0	31.5	0.18	100	7862	98.96	31
2024-02-16 13:10:00	257	0	0	0	287	11.81	15.55	31.1	69.6	98.95	-0.6	-0.9	0	31.7	0.18	100	7864	98.96	31.2
2024-02-16 13:15:00	246.4	0	0	0	277	11.95	17.34	31.3	69	98.94	-0.6	-0.8	0	31.9	0.18	100	7863	98.95	31.5

z6-17454 8352	Port1															Port7		Port8	
	ATMOS 41 All-in-one Weather Station															Battery		Barometer	
Timestamps	W/m² Solar Radiation	in Precipitation	Lightning Activity	miles Lightning Distance	° Wind Direction	mph Wind Speed	mph Gust Speed	°F Air Temp.	% Relative Humidity	kPa Atmospheric Pressure	° X-axis Level	° Y-axis Level	in/h Max Precip Rate	°F RH Sensor Temp	kPa VPD	% Battery Percent	mV Battery Voltage	kPa Reference Pressure	°F Logger Temp.
2024-02-16 13:20:00	200.4	0	0	0	277	13.24	19.93	31.6	68.2	98.94	-0.5	-0.8	0	32.1	0.19	100	7866	98.95	31.7
2024-02-16 13:25:00	188	0	0	0	264	12.37	21.45	31.6	68.9	98.95	-0.5	-0.3	0	32	0.19	100	7868	98.96	31.6
2024-02-16 13:30:00	222.8	0	0	0	268	12.55	18.81	31.6	69.6	98.94	-0.5	-0.8	0	32.1	0.18	100	7869	98.95	31.6
2024-02-16 13:35:00	168.8	0	0	0	272	11.45	15.95	31.7	69.5	98.95	-0.4	-0.8	0	32.1	0.18	100	7870	98.96	31.7
2024-02-16 13:40:00	125.6	0	0	0	263	11.23	17.31	31.6	68.5	98.96	-0.8	-0.7	0	31.9	0.19	100	7868	98.97	31.5
2024-02-16 13:45:00	118.2	0	0	0	278	13.38	22.03	31.4	68.7	98.96	-0.7	-0.6	0	31.6	0.19	100	7869	98.96	31.4
2024-02-16 13:50:00	123.4	0	0	0	283	13.6	23.02	31.2	67.7	98.96	-0.5	-0.8	0	31.4	0.19	100	7868	98.96	31.2
2024-02-16 13:55:00	179.2	0	0	0	283	15.95	26.96	31.1	68.9	98.96	-0.8	-0.7	0	31.5	0.18	100	7868	98.96	31.2
2024-02-16 14:00:00	229.8	0	0	0	278	16.84	24.32	31.1	69.6	98.95	-0.7	-0.8	0	31.5	0.18	100	7871	98.96	31.2
2024-02-16 14:05:00	209	0	0	0	279	14.25	19.08	31.3	69.1	98.95	-0.5	-0.6	0	31.7	0.18	100	7873	98.96	31.3
2024-02-16 14:10:00	189.2	0	0	0	278	14.88	23.17	31.3	69	98.96	-0.5	-0.7	0	31.7	0.18	100	7874	98.97	31.4
2024-02-16 14:15:00	214.8	0	0	0	280	12.68	22.26	31.3	69.4	98.95	-0.7	-0.7	0	31.8	0.18	100	7874	98.96	31.3
2024-02-16 14:20:00	176.8	0	0	0	279	15.39	23.06	31.3	68.6	98.95	-0.3	-0.7	0	31.7	0.19	100	7868	98.96	31.4
2024-02-16 14:25:00	164.6	0	0	0	295	15.39	22.24	31.3	67.6	98.95	-0.3	-1	0	31.6	0.19	100	7868	98.96	31.4
2024-02-16 14:30:00	136.4	0	0	0	295	16.96	22.95	31.2	67.3	98.94	-0.7	-0.9	0	31.5	0.19	100	7871	98.96	31.2
2024-02-16 14:35:00	119.4	0	0	0	302	17.18	27.29	31	68.6	98.94	-0.5	-0.4	0	31.3	0.18	100	7871	98.95	31
2024-02-16 14:40:00	94	0	0	0	294	14.97	23.67	30.7	70.5	98.95	-0.6	-0.6	0	30.9	0.17	100	7872	98.95	30.7
2024-02-16 14:45:00	86.2	0	0	0	293	16.24	21.32	30.4	70.3	98.94	-0.7	-0.6	0	30.5	0.17	100	7868	98.95	30.5
2024-02-16 14:50:00	104	0	0	0	284	14.18	21.25	30.1	70.6	98.94	-0.3	-1	0	30.4	0.17	100	7870	98.95	30.3
2024-02-16 14:55:00	131.6	0	0	0	283	13.91	18.95	30.1	70.8	98.94	-0.5	-1	0	30.4	0.16	100	7873	98.95	30.3
2024-02-16 15:00:00	146.2	0	0	0	290	12.73	18.72	30.2	70.4	98.94	-0.7	-0.6	0	30.5	0.17	100	7873	98.95	30.3
2024-02-16 15:05:00	151.4	0	0	0	303	13.18	22.08	30.3	70	98.94	-0.8	-0.6	0	30.7	0.17	100	7871	98.95	30.4
2024-02-16 15:10:00	147.6	0	0	0	299	15.08	21.34	30.4	70.2	98.94	-0.5	-0.4	0	30.8	0.17	100	7872	98.96	30.4
2024-02-16 15:15:00	144.2	0	0	0	295	12.82	17.63	30.4	71.7	98.94	-0.6	-0.8	0	30.7	0.16	100	7872	98.95	30.4
2024-02-16 15:20:00	148	0	0	0	306	10.94	16.75	30.4	71.9	98.94	-0.5	-0.8	0	30.8	0.16	100	7874	98.95	30.4
2024-02-16 15:25:00	128	0	0	0	300	12.93	19.95	30.3	72.5	98.94	-0.7	-0.7	0	30.7	0.16	100	7874	98.95	30.3
2024-02-16 15:30:00	118	0	0	0	304	13.58	22.01	30.3	73.6	98.93	-0.6	-0.8	0	30.5	0.15	100	7874	98.94	30.1
2024-02-16 15:35:00	116.2	0	0	0	302	12.3	22.37	30.1	74.4	98.93	-0.5	-0.7	0	30.3	0.14	100	7875	98.93	29.9
2024-02-16 15:40:00	115.4	0	0	0	305	10.02	15.1	29.9	74.9	98.92	-0.7	-0.7	0	30.1	0.14	100	7874	98.93	29.7
2024-02-16 15:45:00	124.6	0	0	0	281	9.1	13.02	29.7	75.5	98.92	-0.4	-0.6	0	30.1	0.14	100	7875	98.93	29.6
2024-02-16 15:50:00	122.2	0	0	0	279	11.52	19.15	29.7	74.4	98.91	-0.4	-0.8	0	30.1	0.14	100	7876	98.92	29.6
2024-02-16 15:55:00	109.2	0	0	0	276	11.43	15.03	29.8	73	98.9	-0.9	-0.6	0	30	0.15	100	7872	98.91	29.5
2024-02-16 16:00:00	100.4	0	0	0	276	12.64	21.9	29.7	71.8	98.9	-0.6	-0.8	0	30	0.16	100	7874	98.91	29.4
2024-02-16 16:05:00	95.2	0	0	0	280	13	20.67	29.7	70.3	98.9	-0.6	-0.8	0	29.9	0.17	100	7873	98.91	29.3
2024-02-16 16:10:00	85.6	0	0	0	284	13.89	22.59	29.7	69.1	98.89	-0.4	-0.8	0	29.8	0.17	100	7873	98.9	29.2
2024-02-16 16:15:00	74.8	0	0	0	283	14.92	22.12	29.7	67.7	98.89	-0.4	-0.8	0	29.8	0.18	100	7875	98.9	29.1
2024-02-16 16:20:00	68.8	0	0	0	278	11.63	16.58	29.6	67.9	98.9	-0.6	-0.8	0	29.7	0.18	100	7874	98.91	29
2024-02-16 16:25:00	62.8	0	0	0	286	15.43	25.9	29.7	67.2	98.9	-0.4	-0.7	0	29.8	0.18	100	7873	98.9	29
2024-02-16 16:30:00	53.6	0	0	0	277	12.01	17.36	29.5	67	98.9	-0.6	-0.4	0	29.6	0.18	100	7870	98.91	28.9
2024-02-16 16:35:00	45	0	0	0	277	9.82	15.37	29.4	67.3	98.9	-0.7	-0.8	0	29.5	0.18	100	7871	98.91	28.8
2024-02-16 16:40:00	41	0	0	0	273	10.92	16.87	29.3	67.6	98.9	-0.6	-0.7	0	29.5	0.18	100	7870	98.91	28.6
2024-02-16 16:45:00	36	0	0	0	276	10.49	16.62	29.2	67.1	98.9	-0.5	-0.7	0	29.3	0.18	100	7870	98.91	28.4
2024-02-16 16:50:00	24.4	0	0	0	259	6.67	10.85	29	68.5	98.91	-0.6	-0.7	0	29.1	0.17	100	7870	98.91	28.3
2024-02-16 16:55:00	17.4	0	0	0	256	8.3	11.56	28.9	68.6	98.9	-0.6	-0.8	0	29	0.17	100	7871	98.9	28.2
2024-02-16 17:00:00	13	0	0	0	258	10	15.84	28.8	68.1	98.89	-0.7	-0.7	0	28.9	0.17	100	7869	98.9	28.1
2024-02-16 17:05:00	8	0	0	0	247	8.86	11.65	28.8	68.5	98.9	-0.3	-0.7	0	28.8	0.17	100	7868	98.9	28
2024-02-16 17:10:00	4.6	0	0	0	249	9.66	15.75	28.8	69.1	98.9	-0.6	-0.6	0	28.8	0.17	100	7868	98.9	27.9
2024-02-16 17:15:00	2.4	0	0	0	245	9.57	13.87	28.7	69.2	98.9	-0.7	-0.5	0	28.8	0.16	100	7866	98.9	27.9
2024-02-16 17:20:00	1.4	0	0	0	246	8.1	10.58	28.7	69.2	98.9	-0.6	-0.8	0	28.7	0.16	100	7865	98.9	27.8
2024-02-16 17:25:00	0.6	0	0	0	245	7.65	11.07	28.6	69.6	98.9	-0.6	-0.7	0	28.6	0.16	100	7865	98.91	27.7
2024-02-16 17:30:00	0	0	0	0	245	8.9	13.65	28.5	69.7	98.91	-0.6	-0.8	0	28.6	0.16	100	7869	98.91	27.6
2024-02-16 17:35:00	0	0	0	0	247	8.52	13.87	28.5	69.7	98.91	-0.7	-0.8	0	28.5	0.16	100	7864	98.92	27.5
2024-02-16 17:40:00	0	0	0	0	252	8.08	11.36	28.5	69.9	98.91	-0.7	-0.6	0	28.5	0.16	100	7864	98.91	27.4
2024-02-16 17:45:00	0	0	0	0	244	8.72	14.32	28.4	70.2	98.9	-0.6	-0.8	0	28.4	0.16	100	7867	98.9	27.4
2024-02-16 17:50:00	0	0	0	0	238	7.58	10.54	28.4	70.1	98.91	-0.5	-0.7	0	28.4	0.16	100	7863	98.91	27.3
2024-02-16 17:55:00	0	0	0	0	233	10.96	15.86	28.3	70.3	98.9	-0.7	-0.7	0	28.4	0.16	100	7864	98.9	27.2
2024-02-16 18:00:00	0	0	0	0	237	9.55	12.5	28.3	71.6	98.91	-0.6	-0.8	0	28.3	0.15	100	7863	98.91	27.2
2024-02-16 18:05:00	0	0	0	0	224	9.35	14.25	28.3	72.4	98.91	-0.6	-0.7	0	28.3	0.14	100	7861	98.91	27.1
2024-02-16 18:10:00	0	0	0	0	229	10.6	14.85	28.1	74.7	98.91	-0.5	-0.6	0	28.1	0.13	100	7863	98.91	27
2024-02-16 18:15:00	0	0	0	0	230	12.21	18.37	28.1	75.8	98.9	-0.7	-0.9	0	28.1	0.13	100	7863	98.9	27
2024-02-16 18:20:00	0	0	0	0	240	9.22	15.7	28	77	98.9	-0.7	-0.8	0	28	0.12	100	7862	98.9	26.9
2024-02-16 18:25:00	0	0	0	0	229	9.86	15.1	27.8	77.7	98.9	-0.6	-0.6	0	27.8	0.11	100	7861	98.9	26.8
2024-02-16 18:30:00	0	0	0	0	229	11.45	14.97	27.7	78.1	98.9	-0.7	-0.7	0	27.7	0.11	100	7863	98.9	26.7
2024-02-16 18:35:00	0	0	0	0	228	11.65	17.27	27.6	78.2	98.9	-0.7	-0.6	0	27.7	0.11	100	7861	98.9	26.7

z6-17454 8352	Port1															Port7		Port8	
	ATMOS 41 All-in-one Weather Station															Battery		Barometer	
Timestamps	W/m² Solar Radiation	in Precipitation	Lightning Activity	miles Lightning Distance	° Wind Direction	mph Wind Speed	mph Gust Speed	°F Air Temp.	% Relative Humidity	kPa Atmospheric Pressure	° X-axis Level	° Y-axis Level	in/h Max Precip Rate	°F RH Sensor Temp	kPa VPD	% Battery Percent	mV Battery Voltage	kPa Reference Pressure	°F Logger Temp.
2024-02-16 18:40:00	0	0	0	0	222	12.03	18.16	27.7	78.5	98.89	-0.7	-0.8	0	27.7	0.11	100	7861	98.89	26.6
2024-02-16 18:45:00	0	0	0	0	226	10.09	14.97	27.6	78.6	98.88	-0.7	-0.6	0	27.7	0.11	100	7860	98.88	26.6
2024-02-16 18:50:00	0	0	0	0	231	9.62	13.44	27.6	78.2	98.87	-0.7	-0.5	0	27.6	0.11	100	7860	98.87	26.6
2024-02-16 18:55:00	0	0	0	0	235	9.28	14.5	27.6	78.3	98.85	-0.6	-0.7	0	27.6	0.11	100	7860	98.85	26.5
2024-02-16 19:00:00	0	0	0	0	239	8.3	13.89	27.5	78.8	98.84	-0.6	-0.6	0	27.5	0.11	100	7859	98.85	26.4
2024-02-16 19:05:00	0	0	0	0	239	7.81	11.5	27.5	78.7	98.84	-0.8	-0.8	0	27.5	0.11	100	7857	98.84	26.4
2024-02-16 19:10:00	0	0	0	0	240	8.37	12.26	27.4	79	98.83	-0.8	-0.7	0	27.4	0.11	100	7859	98.83	26.3
2024-02-16 19:15:00	0	0	0	0	243	7.9	12.3	27.3	79.4	98.82	-0.6	-0.7	0	27.3	0.1	100	7859	98.82	26.2
2024-02-16 19:20:00	0	0	0	0	238	7.63	11.63	27.2	79.6	98.82	-0.7	-0.7	0	27.2	0.1	100	7860	98.82	26.2
2024-02-16 19:25:00	0	0	0	0	236	10.25	14.38	27.3	79.2	98.82	-0.6	-0.7	0	27.3	0.1	100	7859	98.82	26.2
2024-02-16 19:30:00	0	0	0	0	225	10.8	15.35	27.3	79.4	98.81	-0.7	-0.7	0	27.2	0.1	100	7855	98.81	26.2
2024-02-16 19:35:00	0	0	0	0	235	9.71	12.66	27.3	80.1	98.8	-0.8	-0.8	0	27.2	0.1	100	7859	98.8	26.2
2024-02-16 19:40:00	0	0	0	0	226	11.92	19.28	27.2	80.3	98.79	-0.7	-0.7	0	27.2	0.1	100	7858	98.8	26.2
2024-02-16 19:45:00	0	0	0	0	234	10.47	13.53	27.3	80.9	98.79	-0.6	-0.6	0	27.3	0.1	100	7857	98.79	26.2
2024-02-16 19:50:00	0	0	0	0	238	10.09	14.29	27.3	80.4	98.79	-0.5	-0.7	0	27.3	0.1	100	7855	98.79	26.2
2024-02-16 19:55:00	0	0	0	0	241	8.41	15.37	27.2	80.7	98.78	-0.8	-0.6	0	27.2	0.1	100	7857	98.78	26.1
2024-02-16 20:00:00	0	0	0	0	239	8.41	12.88	27.2	80.4	98.77	-0.7	-0.6	0	27.2	0.1	100	7858	98.77	26.1
2024-02-16 20:05:00	0	0	0	0	243	9.37	13.27	27.1	80.3	98.77	-0.7	-0.7	0	27.1	0.1	100	7856	98.77	26.1
2024-02-16 20:10:00	0	0	0	0	239	9.28	12.19	27	80.2	98.77	-0.5	-0.6	0	27	0.1	100	7855	98.77	26
2024-02-16 20:15:00	0	0	0	0	240	8.97	14.67	27.1	79.8	98.75	-0.5	-0.6	0	27.1	0.1	100	7855	98.76	26
2024-02-16 20:20:00	0	0	0	0	247	8.34	14.9	27.2	80.1	98.74	-0.7	-0.6	0	27.1	0.1	100	7855	98.74	26
2024-02-16 20:25:00	0	0	0	0	240	9.8	15.21	27.1	80.1	98.73	-0.6	-0.7	0	27	0.1	100	7854	98.73	26
2024-02-16 20:30:00	0	0	0	0	240	9.93	14.58	27.1	79.9	98.73	-0.4	-0.6	0	27.1	0.1	100	7854	98.73	26
2024-02-16 20:35:00	0	0	0	0	245	8.86	12.37	27.1	79.9	98.73	-0.6	-0.8	0	27.1	0.1	100	7854	98.73	26
2024-02-16 20:40:00	0	0	0	0	244	9.22	13.67	27.1	79.9	98.73	-0.6	-0.7	0	27.1	0.1	100	7853	98.73	26
2024-02-16 20:45:00	0	0	0	0	243	8.46	15.08	27.1	79.8	98.72	-0.7	-0.6	0	27.1	0.1	100	7855	98.72	26
2024-02-16 20:50:00	0	0	0	0	243	9.37	14.74	27.1	79.8	98.72	-0.6	-0.8	0	27.1	0.1	100	7854	98.72	26
2024-02-16 20:55:00	0	0	0	0	240	8.46	15.17	27.1	79.9	98.72	-0.6	-0.7	0	27.1	0.1	100	7854	98.72	26
2024-02-16 21:00:00	0	0	0	0	237	10.07	15.64	27.1	79.8	98.72	-0.5	-0.7	0	27.1	0.1	100	7854	98.72	25.9
2024-02-16 21:05:00	0	0	0	0	232	9.89	13.78	27.1	79.8	98.72	-0.7	-0.6	0	27.1	0.1	100	7852	98.72	25.9
2024-02-16 21:10:00	0	0	0	0	236	11.03	17.56	27	80.2	98.71	-0.7	-0.7	0	27	0.1	100	7854	98.71	25.9
2024-02-16 21:15:00	0	0	0	0	233	11.79	17.92	27	80.2	98.71	-0.9	-0.7	0	27	0.1	100	7853	98.71	25.9
2024-02-16 21:20:00	0	0	0	0	229	13.47	19.37	27.1	79.9	98.7	-0.6	-0.7	0	27.1	0.1	100	7852	98.7	25.9
2024-02-16 21:25:00	0	0	0	0	230	11.74	16.2	27	79.4	98.69	-0.8	-0.7	0	27	0.1	100	7851	98.69	25.9
2024-02-16 21:30:00	0	0	0	0	235	11.48	16.6	27.1	79.7	98.68	-0.6	-0.7	0	27.1	0.1	100	7852	98.68	25.9
2024-02-16 21:35:00	0	0	0	0	243	9.31	13.94	27	78.7	98.68	-0.7	-0.8	0	27	0.11	100	7850	98.68	25.9
2024-02-16 21:40:00	0	0	0	0	253	6.85	12.19	27	79.9	98.69	-0.7	-0.7	0	27	0.1	100	7850	98.69	25.8
2024-02-16 21:45:00	0	0	0	0	252	8.39	15.7	26.9	79.7	98.68	-0.7	-0.7	0	26.9	0.1	100	7852	98.69	25.7
2024-02-16 21:50:00	0	0	0	0	251	7.96	14.99	26.8	79.3	98.68	-0.5	-0.6	0	26.9	0.1	100	7849	98.68	25.7
2024-02-16 21:55:00	0	0	0	0	251	6.73	12.71	26.8	79.7	98.66	-0.7	-0.7	0	26.9	0.1	100	7849	98.67	25.7
2024-02-16 22:00:00	0	0	0	0	261	8.21	14.81	26.8	79	98.66	-0.7	-0.7	0	26.8	0.1	100	7849	98.67	25.6
2024-02-16 22:05:00	0	0	0	0	268	9.62	16.69	26.8	79.4	98.65	-0.8	-0.7	0	26.7	0.1	100	7851	98.65	25.6
2024-02-16 22:10:00	0	0	0	0	270	7.74	12.01	26.8	79.8	98.64	-0.7	-0.7	0	26.8	0.1	100	7849	98.65	25.6
2024-02-16 22:15:00	0	0	0	0	260	7.25	14.14	26.7	80.3	98.63	-0.6	-0.7	0	26.7	0.1	100	7851	98.64	25.5
2024-02-16 22:20:00	0	0	0	0	254	10.54	12.95	26.7	80.2	98.63	-0.4	-0.7	0	26.7	0.1	100	7847	98.64	25.5
2024-02-16 22:25:00	0	0	0	0	258	8.41	12.71	26.7	80.7	98.63	-0.7	-0.6	0	26.7	0.09	100	7849	98.64	25.5
2024-02-16 22:30:00	0	0	0	0	262	8.08	12.46	26.8	80.9	98.63	-0.7	-0.8	0	26.8	0.09	100	7848	98.63	25.5
2024-02-16 22:35:00	0	0	0	0	263	7.25	11.1	26.7	80.3	98.63	-0.6	-0.7	0	26.7	0.1	100	7846	98.63	25.5
2024-02-16 22:40:00	0	0	0	0	260	7.87	13.76	26.7	81.1	98.63	-0.7	-0.7	0	26.7	0.09	100	7848	98.63	25.5
2024-02-16 22:45:00	0	0	0	0	264	8.81	14.56	26.7	80.7	98.63	-0.7	-0.7	0	26.7	0.09	100	7849	98.63	25.5
2024-02-16 22:50:00	0	0	0	0	271	8.05	12.8	26.6	81.5	98.63	-0.6	-0.7	0	26.7	0.09	100	7847	98.64	25.5
2024-02-16 22:55:00	0	0	0	0	272	8.88	13.4	26.7	81.1	98.63	-0.6	-0.6	0	26.7	0.09	100	7849	98.64	25.5
2024-02-16 23:00:00	0	0	0	0	268	8.9	13.33	26.7	80.9	98.63	-0.9	-0.7	0	26.7	0.09	100	7846	98.64	25.6
2024-02-16 23:05:00	0	0	0	0	274	9.22	13.89	26.8	81	98.63	-0.7	-0.6	0	26.8	0.09	100	7845	98.64	25.6
2024-02-16 23:10:00	0	0	0	0	267	8.14	11.32	26.7	80.9	98.62	-0.6	-0.7	0	26.7	0.09	100	7848	98.63	25.6
2024-02-16 23:15:00	0	0	0	0	271	9.73	15.48	26.7	81.4	98.62	-0.7	-0.7	0	26.6	0.09	100	7847	98.62	25.6
2024-02-16 23:20:00	0	0	0	0	273	7.18	12.71	26.6	81.5	98.62	-0.6	-0.7	0	26.7	0.09	100	7846	98.62	25.6
2024-02-16 23:25:00	0	0	0	0	273	10.6	15.43	26.6	81.5	98.61	-0.8	-0.6	0	26.6	0.09	100	7847	98.62	25.5
2024-02-16 23:30:00	0	0	0	0	263	10.31	18.12	26.6	81.8	98.61	-0.7	-0.8	0	26.6	0.09	100	7846	98.62	25.5
2024-02-16 23:35:00	0	0	0	0	269	7.72	12.24	26.5	82	98.61	-0.7	-0.7	0	26.5	0.09	100	7846	98.61	25.5
2024-02-16 23:40:00	0	0	0	0	273	8.32	12.59	26.5	82	98.6	-0.7	-0.6	0	26.5	0.09	100	7846	98.61	25.4
2024-02-16 23:45:00	0	0	0	0	260	8.84	13.8	26.5	82.1	98.59	-0.7	-0.6	0	26.5	0.09	100	7845	98.59	25.4
2024-02-16 23:50:00	0	0	0	0	268	8.97	13.29	26.4	82.2	98.59	-0.8	-0.6	0	26.4	0.09	100	7841	98.59	25.4
2024-02-16 23:55:00	0	0	0	0	264	7.09	9.53	26.3	82.6	98.58	-0.7	-0.8	0	26.3	0.08	100	7840	98.59	25.3

z6-17454 8352	Port1															Port7		Port8	
	ATMOS 41 All-in-one Weather Station															Battery		Barometer	
Timestamps	W/m² Solar Radiation	in Precipitation	Lightning Activity	miles Lightning Distance	° Wind Direction	mph Wind Speed	mph Gust Speed	°F Air Temp.	% Relative Humidity	kPa Atmospheric Pressure	° X-axis Level	° Y-axis Level	in/h Max Precip Rate	°F RH Sensor Temp	kPa VPD	% Battery Percent	mV Battery Voltage	kPa Reference Pressure	°F Logger Temp.
2024-02-17 00:00:00	0	0	0	0	256	8.1	12.84	26.2	83	98.57	-0.6	-0.8	0	26.2	0.08	100	7846	98.58	25.2
2024-02-17 00:05:00	0	0	0	0	266	7.9	13.4	26.1	83.8	98.56	-0.7	-0.7	0	26.1	0.08	100	7817	98.57	25.4
2024-02-17 00:10:00	0	0	0	0	254	9.08	17.74	26.1	85.6	98.55	-0.6	-0.5	0	26.1	0.07	100	7814	98.56	25.5
2024-02-17 00:15:00	0	0	0	0	258	8.75	16.28	26	85.9	98.54	-0.6	-0.7	0	26	0.07	100	7808	98.55	25.6
2024-02-17 00:20:00	0	0	0	0	262	10.87	17.67	25.8	86.6	98.53	-0.8	-0.7	0	25.8	0.06	100	7818	98.55	25.4
2024-02-17 00:25:00	0	0	0	0	268	11.12	16.08	25.6	87.2	98.53	-0.8	-0.7	0	25.6	0.06	100	7823	98.54	25.1
2024-02-17 00:30:00	0	0	0	0	265	10	13.65	25.3	88.6	98.53	-0.7	-0.6	0	25.3	0.05	100	7824	98.54	24.9
2024-02-17 00:35:00	0	0	0	0	268	8.39	12.33	25.2	90.9	98.53	-0.7	-0.7	0	25.2	0.04	100	7822	98.54	24.7
2024-02-17 00:40:00	0	0	0	0	276	8.43	14.09	25.1	91.4	98.52	-0.7	-0.7	0	25.1	0.04	100	7824	98.53	24.5
2024-02-17 00:45:00	0	0	0	0	268	8.41	12.57	24.9	91.8	98.51	-0.7	-0.7	0	24.9	0.04	100	7824	98.52	24.4
2024-02-17 00:50:00	0	0	0	0	268	9.06	12.68	24.8	92.4	98.51	-0.7	-0.6	0	24.8	0.03	100	7821	98.52	24.3
2024-02-17 00:55:00	0	0	0	0	273	7.4	14.72	24.7	92.8	98.5	-0.6	-0.7	0	24.7	0.03	100	7821	98.52	24.1
2024-02-17 01:00:00	0	0	0	0	262	7.67	11.27	24.7	92.9	98.49	-0.8	-0.6	0	24.7	0.03	100	7822	98.5	24
2024-02-17 01:05:00	0	0	0	0	263	7.18	11.16	24.5	93.3	98.49	-0.7	-0.7	0	24.5	0.03	100	7820	98.51	24
2024-02-17 01:10:00	0	0	0	0	264	8.97	14.18	24.5	94.4	98.5	-0.7	-0.8	0	24.5	0.03	100	7821	98.52	23.9
2024-02-17 01:15:00	0	0	0	0	265	8.88	16.37	24.5	94.5	98.49	-0.9	-0.6	0	24.5	0.02	100	7821	98.51	23.8
2024-02-17 01:20:00	0	0	0	0	261	9.26	13.98	24.4	95.1	98.49	-0.8	-0.7	0	24.5	0.02	100	7817	98.5	23.8
2024-02-17 01:25:00	0	0	0	0	264	8.59	12.35	24.4	95.1	98.48	-0.8	-0.6	0	24.4	0.02	100	7818	98.49	23.7
2024-02-17 01:30:00	0	0	0	0	263	9.33	13.96	24.4	95.4	98.48	-0.7	-0.6	0	24.4	0.02	100	7819	98.5	23.6
2024-02-17 01:35:00	0	0	0	0	262	7.36	11.14	24.4	95.8	98.48	-0.7	-0.6	0	24.4	0.02	100	7817	98.49	23.6
2024-02-17 01:40:00	0	0	0	0	269	8.84	15.66	24.3	96.1	98.48	-0.6	-0.7	0	24.3	0.02	100	7817	98.5	23.6
2024-02-17 01:45:00	0	0	0	0	267	9.69	14.16	24.3	96.6	98.49	-0.6	-0.8	0	24.3	0.02	100	7819	98.5	23.6
2024-02-17 01:50:00	0	0	0	0	266	9.64	12.75	24.3	96.1	98.49	-0.8	-0.6	0	24.3	0.02	100	7814	98.51	23.6
2024-02-17 01:55:00	0	0	0	0	267	10.2	15.93	24.3	96.3	98.51	-0.7	-0.7	0	24.3	0.02	100	7815	98.52	23.6
2024-02-17 02:00:00	0	0	0	0	266	9.98	19.39	24.3	96.4	98.51	-0.8	-0.7	0	24.3	0.02	100	7815	98.52	23.5
2024-02-17 02:05:00	0	0	0	0	269	9.01	12.66	24.4	96.1	98.51	-0.8	-0.6	0	24.4	0.02	100	7814	98.53	23.5
2024-02-17 02:10:00	0	0	0	0	267	10	16.51	24.3	96.4	98.51	-0.7	-0.6	0	24.3	0.02	100	7814	98.53	23.5
2024-02-17 02:15:00	0	0	0	0	271	10.54	16.15	24.3	96	98.51	-0.7	-0.6	0	24.4	0.02	100	7817	98.53	23.4
2024-02-17 02:20:00	0	0	0	0	270	8.93	16.13	24.3	96	98.5	-0.7	-0.7	0	24.3	0.02	100	7810	98.51	23.4
2024-02-17 02:25:00	0	0	0	0	272	9.62	13.58	24.3	96.6	98.49	-0.7	-0.7	0	24.3	0.02	100	7813	98.51	23.5
2024-02-17 02:30:00	0	0	0	0	270	9.37	14.34	24.3	95.8	98.49	-0.6	-0.8	0	24.3	0.02	100	7814	98.5	23.4
2024-02-17 02:35:00	0	0	0	0	274	9.1	12.75	24.3	96.6	98.48	-0.7	-0.6	0	24.3	0.02	100	7808	98.5	23.4
2024-02-17 02:40:00	0	0	0	0	278	11.27	18.77	24.3	95.8	98.48	-0.8	-0.6	0	24.3	0.02	100	7811	98.49	23.4
2024-02-17 02:45:00	0	0	0	0	277	10.74	16.67	24.2	95.4	98.47	-0.8	-0.7	0	24.2	0.02	100	7809	98.49	23.4
2024-02-17 02:50:00	0	0	0	0	280	11.27	16.46	24.2	95.7	98.46	-0.7	-0.6	0	24.2	0.02	100	7807	98.47	23.3
2024-02-17 02:55:00	0	0	0	0	279	12.08	18.43	24.1	95.5	98.44	-0.9	-0.7	0	24.1	0.02	100	7813	98.46	23.3
2024-02-17 03:00:00	0	0	0	0	280	10.94	17.52	24.1	95.2	98.44	-0.8	-0.7	0	24.1	0.02	100	7810	98.45	23.2
2024-02-17 03:05:00	0	0	0	0	278	10.47	13.6	24	95.5	98.43	-0.8	-0.7	0	24	0.02	100	7807	98.44	23.1
2024-02-17 03:10:00	0	0	0	0	277	10.83	16.26	23.9	96.1	98.43	-0.8	-0.7	0	23.9	0.02	100	7807	98.44	23.1
2024-02-17 03:15:00	0	0	0	0	276	9.89	15.05	23.8	96.5	98.42	-0.8	-0.7	0	23.8	0.02	100	7809	98.43	23
2024-02-17 03:20:00	0	0	0	0	274	10.27	13.8	23.8	96.2	98.41	-1	-0.8	0	23.8	0.02	100	7806	98.43	23
2024-02-17 03:25:00	0	0	0	0	281	10.94	16.89	23.7	96.8	98.4	-0.8	-0.8	0	23.7	0.01	100	7805	98.42	22.9
2024-02-17 03:30:00	0	0	0	0	283	11.03	14.72	23.7	96.8	98.4	-0.7	-0.7	0	23.7	0.01	100	7807	98.42	22.9
2024-02-17 03:35:00	0	0	0	0	280	11.41	15.64	23.6	97.2	98.41	-0.8	-0.6	0	23.6	0.01	100	7802	98.43	22.8
2024-02-17 03:40:00	0	0	0	0	293	10.83	15.19	23.6	97.7	98.41	-0.9	-0.7	0	23.5	0.01	100	7804	98.43	22.8
2024-02-17 03:45:00	0	0	0	0	300	11.95	17.65	23.5	97.8	98.4	-0.9	-0.6	0	23.5	0.01	100	7805	98.42	22.8
2024-02-17 03:50:00	0	0	0	0	325	11.1	17.38	23.5	97.5	98.4	-0.6	-0.8	0	23.5	0.01	100	7802	98.42	22.8
2024-02-17 03:55:00	0	0	0	0	337	10.74	15.79	23.4	97.8	98.39	-0.6	-0.9	0	23.4	0.01	100	7803	98.42	22.7
2024-02-17 04:00:00	0	0	0	0	342	10.71	15.03	23.4	97.2	98.4	-0.7	-0.6	0	23.3	0.01	100	7802	98.42	22.6
2024-02-17 04:05:00	0	0	0	0	341	10.13	13.53	23.3	97	98.39	-0.7	-0.6	0	23.3	0.01	100	7800	98.41	22.5
2024-02-17 04:10:00	0	0	0	0	333	8.72	11.36	23.1	96.8	98.39	-0.7	-0.7	0	23.1	0.01	100	7802	98.41	22.4
2024-02-17 04:15:00	0	0	0	0	329	7.81	10.11	23.1	96.9	98.4	-0.8	-0.7	0	23.1	0.01	100	7802	98.42	22.3
2024-02-17 04:20:00	0	0	0	0	318	8.59	12.8	23	97.2	98.41	-0.7	-0.5	0	23	0.01	100	7800	98.43	22.3
2024-02-17 04:25:00	0	0	0	0	320	10.78	15.23	23	97.2	98.41	-0.8	-0.7	0	23	0.01	99	7799	98.44	22.3
2024-02-17 04:30:00	0	0	0	0	327	10.04	17.76	22.9	97.5	98.43	-0.8	-0.5	0	22.9	0.01	99	7798	98.45	22.2
2024-02-17 04:35:00	0	0	0	0	327	9.53	13.11	22.9	97.7	98.44	-0.9	-0.7	0	22.9	0.01	99	7795	98.46	22.1
2024-02-17 04:40:00	0	0	0	0	323	11.32	16.87	22.7	97.8	98.44	-0.8	-0.7	0	22.7	0.01	99	7797	98.46	22.1
2024-02-17 04:45:00	0	0	0	0	331	11.7	16.33	22.7	97.1	98.45	-0.8	-0.5	0	22.7	0.01	99	7799	98.47	21.9
2024-02-17 04:50:00	0	0	0	0	336	11.16	15.84	22.6	96.5	98.45	-0.8	-0.6	0	22.6	0.01	99	7794	98.47	21.8
2024-02-17 04:55:00	0	0	0	0	333	8.63	11.41	22.5	97	98.45	-0.7	-0.7	0	22.5	0.01	99	7798	98.47	21.8
2024-02-17 05:00:00	0	0	0	0	332	7.85	11.03	22.5	97	98.45	-0.7	-0.7	0	22.4	0.01	99	7796	98.47	21.6
2024-02-17 05:05:00	0	0	0	0	328	7.14	10.22	22.3	97.6	98.45	-0.9	-0.8	0	22.4	0.01	99	7792	98.47	21.6
2024-02-17 05:10:00	0	0	0	0	329	7.14	9.71	22.4	97.5	98.46	-0.8	-0.7	0	22.4	0.01	99	7795	98.48	21.5
2024-02-17 05:15:00	0	0	0	0	330	8.12	11.52	22.3	97.6	98.46	-0.9	-0.7	0	22.4	0.01	99	7793	98.48	21.4

z6-17454 8352	Port1															Port7		Port8	
	ATMOS 41 All-in-one Weather Station															Battery		Barometer	
Timestamps	W/m² Solar Radiation	in Precipitation	Lightning Activity	miles Lightning Distance	° Wind Direction	mph Wind Speed	mph Gust Speed	°F Air Temp.	% Relative Humidity	kPa Atmospheric Pressure	° X-axis Level	° Y-axis Level	in/h Max Precip Rate	°F RH Sensor Temp	kPa VPD	% Battery Percent	mV Battery Voltage	kPa Reference Pressure	°F Logger Temp.
2024-02-17 05:20:00	0	0	0	0	328	6.42	9.26	22.2	97.6	98.46	-0.8	-0.7	0	22.2	0.01	98	7788	98.48	21.3
2024-02-17 05:25:00	0	0	0	0	317	4.21	6.44	22.2	97.1	98.47	-0.9	-0.6	0	22.2	0.01	99	7793	98.49	21.3
2024-02-17 05:30:00	0	0	0	0	306	3.04	5.06	22.1	97.4	98.45	-0.9	-0.6	0	22.1	0.01	98	7790	98.48	21.1
2024-02-17 05:35:00	0	0	0	0	313	1.9	2.71	22	97.3	98.45	-0.8	-0.6	0	22	0.01	99	7792	98.47	21.1
2024-02-17 05:40:00	0	0	0	0	327	1.16	1.99	21.9	96.8	98.44	-0.9	-0.7	0	21.9	0.01	99	7792	98.46	20.9
2024-02-17 05:45:00	0	0	0	0	277	1.43	2.89	21.8	97.1	98.44	-0.9	-0.6	0	21.8	0.01	99	7792	98.46	20.6
2024-02-17 05:50:00	0	0	0	0	276	3.42	4.92	21.7	97.8	98.45	-0.7	-0.7	0	21.6	0.01	99	7792	98.47	20.4
2024-02-17 05:55:00	0	0	0	0	280	4.45	5.46	21.6	98.1	98.45	-0.7	-0.6	0	21.5	0.01	99	7793	98.47	20.2
2024-02-17 06:00:00	0	0	0	0	275	4.18	5.61	21.2	98.1	98.45	-0.9	-0.7	0	21.2	0.01	99	7792	98.47	20
2024-02-17 06:05:00	0	0	0	0	256	3.91	5.44	21	98.5	98.45	-1	-0.7	0	21	0.01	98	7790	98.47	19.8
2024-02-17 06:10:00	0	0	0	0	243	4.61	5.75	20.9	98.6	98.45	-0.8	-0.7	0	20.9	0.01	98	7791	98.47	19.5
2024-02-17 06:15:00	0	0	0	0	225	5.08	6.13	20.8	98.7	98.45	-0.8	-0.6	0	20.8	0	99	7792	98.46	19.3
2024-02-17 06:20:00	0	0	0	0	215	4.97	6.35	20.8	98.9	98.44	-0.8	-0.7	0	20.8	0	98	7791	98.46	19.1
2024-02-17 06:25:00	0	0	0	0	205	6.02	6.93	20.8	98.9	98.44	-0.8	-0.8	0	20.8	0	99	7792	98.46	19
2024-02-17 06:30:00	0	0	0	0	194	5.75	7.2	20.9	98.6	98.44	-0.7	-0.6	0	20.9	0.01	98	7789	98.47	19.1
2024-02-17 06:35:00	0.6	0	0	0	212	4.41	7.25	20.9	98.8	98.45	-0.8	-0.7	0	20.9	0	98	7788	98.47	19.2
2024-02-17 06:40:00	1.4	0	0	0	236	5.57	6.67	21	99.7	98.45	-0.9	-0.8	0	21	0	98	7789	98.47	19.3
2024-02-17 06:45:00	2.4	0	0	0	234	5.32	6.49	21.1	100.4	98.45	-0.9	-0.7	0	21.1	0	98	7787	98.47	19.3
2024-02-17 06:50:00	4.4	0	0	0	229	6.2	8.03	21	99.5	98.45	-0.9	-0.6	0	21	0	98	7785	98.48	19.4
2024-02-17 06:55:00	7.6	0	0	0	228	6.26	8.23	21	99.7	98.46	-0.7	-0.7	0	21	0	98	7785	98.48	19.4
2024-02-17 07:00:00	10.8	0	0	0	229	7.94	10.07	21.2	99.9	98.46	-0.8	-0.6	0	21.2	0	98	7786	98.48	19.5
2024-02-17 07:05:00	12.2	0	0	0	228	7.31	9.6	21.2	99.6	98.47	-0.9	-0.5	0	21.3	0	98	7785	98.49	19.7
2024-02-17 07:10:00	13.8	0	0	0	231	7.61	10.67	21.4	99	98.47	-0.8	-0.5	0	21.5	0	98	7786	98.49	19.8
2024-02-17 07:15:00	17.6	0	0	0	231	8.55	11.86	21.5	98.7	98.47	-0.8	-0.7	0	21.5	0	98	7786	98.49	19.9
2024-02-17 07:20:00	22.6	0	0	0	232	8.55	11.9	21.6	98	98.47	-0.9	-0.7	0	21.8	0.01	98	7786	98.5	20.1
2024-02-17 07:25:00	27.2	0	0	0	238	7.76	10.85	21.8	98.2	98.47	-0.9	-0.7	0	21.8	0.01	98	7785	98.5	20.2
2024-02-17 07:30:00	28	0	0	0	252	6.62	8.93	21.8	97.6	98.48	-0.9	-0.7	0	21.9	0.01	98	7787	98.5	20.4
2024-02-17 07:35:00	39	0	0	0	255	6.82	10.65	22.1	98.2	98.48	-0.8	-0.6	0	22.1	0.01	98	7785	98.51	20.5
2024-02-17 07:40:00	48.2	0	0	0	251	6.91	10.65	22.2	97.6	98.48	-0.8	-0.7	0	22.4	0.01	98	7787	98.5	20.7
2024-02-17 07:45:00	39.4	0	0	0	252	6.8	11.43	22.4	97.5	98.48	-0.8	-0.7	0	22.4	0.01	98	7785	98.5	20.8
2024-02-17 07:50:00	36.8	0	0	0	253	6.82	9.86	22.4	97.2	98.48	-0.7	-0.6	0	22.5	0.01	98	7784	98.51	21
2024-02-17 07:55:00	39	0	0	0	254	6.44	8.79	22.4	97.2	98.48	-0.8	-0.7	0	22.5	0.01	98	7784	98.5	21.1
2024-02-17 08:00:00	68	0	0	0	254	5.77	8.81	22.5	97	98.48	-0.8	-0.7	0	22.7	0.01	98	7786	98.51	21.2
2024-02-17 08:05:00	84.8	0	0	0	250	5.59	8.55	22.6	96.5	98.48	-0.7	-0.7	0	22.9	0.01	98	7786	98.51	21.4
2024-02-17 08:10:00	82.8	0	0	0	252	5.86	8.72	22.9	95.1	98.48	-0.8	-0.7	0	23.2	0.02	98	7789	98.5	21.6
2024-02-17 08:15:00	106.6	0	0	0	245	5.26	7.14	23	95.3	98.47	-0.8	-0.6	0	23.4	0.02	98	7788	98.5	21.8
2024-02-17 08:20:00	134.2	0	0	0	243	5.3	7.81	23.3	95.7	98.47	-0.7	-0.6	0	23.7	0.02	98	7788	98.5	22
2024-02-17 08:25:00	160	0	0	0	261	5.68	8.5	23.6	94.8	98.47	-0.8	-0.6	0	24.2	0.02	98	7790	98.5	22.4
2024-02-17 08:30:00	189.4	0	0	0	288	7.31	9.31	24.1	94.6	98.47	-0.7	-0.7	0	24.7	0.02	98	7789	98.5	22.7
2024-02-17 08:35:00	134.8	0	0	0	307	7.85	10.42	24.4	94	98.48	-0.8	-0.7	0	24.8	0.03	98	7788	98.5	23.1
2024-02-17 08:40:00	61.2	0	0	0	318	8.37	10.63	24.4	93.8	98.49	-0.7	-0.7	0	24.6	0.03	98	7787	98.51	23.3
2024-02-17 08:45:00	43.8	0	0	0	332	10.25	13.11	24	93.1	98.49	-0.8	-0.6	0	24.2	0.03	98	7787	98.51	23.2
2024-02-17 08:50:00	50.2	0	0	0	321	8.86	13.11	23.6	94.8	98.48	-0.9	-0.7	0	23.8	0.02	98	7789	98.51	23.1
2024-02-17 08:55:00	47.8	0	0	0	327	12.37	20.11	23.5	95.3	98.48	-0.8	-0.6	0	23.6	0.02	98	7789	98.51	23
2024-02-17 09:00:00	65.2	0	0	0	326	16.73	21.77	23.2	94.6	98.48	-1	-0.8	0	23.3	0.02	98	7788	98.52	22.7
2024-02-17 09:05:00	99	0	0	0	329	14.7	19.91	22.8	93.8	98.48	-0.5	-0.8	0	22.9	0.03	97	7783	98.52	22.5
2024-02-17 09:10:00	100	0	0	0	320	13.87	21.32	22.5	94.5	98.49	-0.9	-0.5	0	22.7	0.02	97	7783	98.52	22.4
2024-02-17 09:15:00	102.6	0	0	0	328	13.53	17.76	22.5	94.6	98.48	-0.8	-0.7	0	22.7	0.02	98	7785	98.52	22.3
2024-02-17 09:20:00	174	0	0	0	335	11.92	16.49	22.5	94.5	98.48	-0.9	-0.4	0	22.8	0.02	97	7783	98.52	22.3
2024-02-17 09:25:00	240.4	0	0	0	328	13.44	19.6	23.1	93.2	98.48	-0.7	-0.6	0	23.5	0.03	98	7786	98.52	22.5
2024-02-17 09:30:00	294	0	0	0	324	15.93	24.52	23.8	89.9	98.48	-0.8	-0.6	0	24.4	0.04	98	7786	98.52	22.7
2024-02-17 09:35:00	265	0	0	0	323	18.59	28.19	24.2	87.9	98.49	-1	-0.1	0	24.8	0.05	98	7786	98.53	23
2024-02-17 09:40:00	240.2	0	0	0	325	19.35	29.33	24.3	85	98.5	-0.5	-0.3	0	24.7	0.07	98	7788	98.53	23
2024-02-17 09:45:00	318.2	0	0	0	340	17.16	21.21	24.3	83.2	98.5	-0.7	-0.5	0	24.8	0.07	98	7791	98.54	23
2024-02-17 09:50:00	273.6	0	0	0	331	13.98	22.53	24.4	82.6	98.51	-0.6	-1	0	25.1	0.08	98	7787	98.55	23.2
2024-02-17 09:55:00	341.6	0	0	0	326	14.16	21.27	25	79.9	98.51	-0.8	-0.6	0	25.7	0.09	99	7793	98.55	23.4
2024-02-17 10:00:00	282.8	0	0	0	316	15.01	22.95	25.3	78.8	98.52	-0.5	-0.8	0	26	0.1	99	7795	98.56	23.7
2024-02-17 10:05:00	304.8	0	0	0	318	15.95	23.62	25.3	78.3	98.52	-0.6	-0.7	0	25.9	0.1	99	7793	98.56	23.9
2024-02-17 10:10:00	324.6	0	0	0	321	20.2	27.42	25.4	79.6	98.52	-0.6	-0.5	0	26.1	0.1	99	7795	98.56	23.9
2024-02-17 10:15:00	349	0	0	0	319	18.95	23.76	25	81.6	98.52	-0.8	-0.8	0	25.6	0.08	99	7796	98.57	23.8
2024-02-17 10:20:00	358.8	0	0	0	320	17.56	24.38	24.6	82	98.53	-0.8	-0.9	0	25.2	0.08	99	7796	98.57	23.7
2024-02-17 10:25:00	406.6	0	0	0	317	16.44	23.26	25.1	82.7	98.52	-1	-0.5	0	25.7	0.08	100	7800	98.58	23.8
2024-02-17 10:30:00	436.6	0	0	0	327	15.3	20.69	25.3	81	98.54	-0.4	-1	0	26	0.09	100	7802	98.59	24
2024-02-17 10:35:00	496	0	0	0	316	15.35	23.06	25.5	81.1	98.55	-0.5	-0.7	0	26.3	0.09	100	7800	98.6	24.4

z6-17454 8352	Port1															Port7		Port8	
	ATMOS 41 All-in-one Weather Station															Battery		Barometer	
Timestamps	W/m² Solar Radiation	in Precipitation	Lightning Activity	miles Lightning Distance	° Wind Direction	mph Wind Speed	mph Gust Speed	°F Air Temp.	% Relative Humidity	kPa Atmospheric Pressure	° X-axis Level	° Y-axis Level	in/h Max Precip Rate	°F RH Sensor Temp	kPa VPD	% Battery Percent	mV Battery Voltage	kPa Reference Pressure	°F Logger Temp.
2024-02-17 10:40:00	325.4	0	0	0	324	12.93	23.44	25.2	82.1	98.57	-0.6	-0.6	0	26	0.08	100	7802	98.61	24.7
2024-02-17 10:45:00	246.6	0	0	0	311	16.17	23.53	24.6	83.4	98.57	-0.8	-0.7	0	25.1	0.07	100	7802	98.61	24.6
2024-02-17 10:50:00	293.2	0	0	0	318	14.97	20.58	24	82.6	98.56	-0.6	-0.7	0	24.6	0.08	100	7802	98.6	24.3
2024-02-17 10:55:00	296.8	0	0	0	318	11.77	15.39	23.8	84.9	98.56	-0.8	-0.5	0	24.4	0.07	100	7804	98.6	24.2
2024-02-17 11:00:00	304.2	0	0	0	313	12.62	16.62	23.6	83.1	98.56	-0.9	-0.8	0	24.3	0.07	100	7804	98.6	24.1
2024-02-17 11:05:00	297.8	0	0	0	309	10.85	15.5	23.6	81.7	98.56	-0.6	-0.7	0	24.4	0.08	100	7804	98.6	24.1
2024-02-17 11:10:00	286.2	0	0	0	300	9.53	15.19	23.7	81	98.57	-0.7	-0.6	0	24.4	0.08	100	7805	98.61	24.2
2024-02-17 11:15:00	312.4	0	0	0	308	12.21	17.38	24.1	79.2	98.56	-0.8	-0.7	0	24.8	0.09	100	7807	98.61	24.2
2024-02-17 11:20:00	284	0	0	0	288	11.86	16.44	24.3	78	98.56	-0.7	-0.7	0	25	0.1	100	7807	98.61	24.2
2024-02-17 11:25:00	382	0	0	0	295	10.07	16.58	24.7	77.4	98.54	-0.7	-0.7	0	25.5	0.1	100	7807	98.6	24.2
2024-02-17 11:30:00	385.4	0	0	0	298	13.33	21.7	25.4	75.1	98.55	-0.7	-0.7	0	26.1	0.12	100	7811	98.59	24.2
2024-02-17 11:35:00	528	0	0	0	299	10.83	15.5	26.5	73.3	98.54	-0.6	-0.7	0	27.4	0.13	100	7811	98.59	24.3
2024-02-17 11:40:00	462	0	0	0	292	12.39	20.45	27.6	70.2	98.54	-0.5	-0.6	0	28.3	0.15	100	7815	98.58	24.6
2024-02-17 11:45:00	582.8	0	0	0	311	14.29	20.38	28.7	67	98.53	-0.7	-0.7	0	29.5	0.18	100	7817	98.57	24.9
2024-02-17 11:50:00	598.4	0	0	0	311	16.46	20.94	29.6	63.2	98.52	-0.5	-0.9	0	30.4	0.2	100	7820	98.57	25.2
2024-02-17 11:55:00	349.2	0	0	0	302	17.11	22.84	28.8	61.8	98.55	-0.4	-0.8	0	29.3	0.21	100	7819	98.57	25.3
2024-02-17 12:00:00	212	0	0	0	303	15.57	22.86	27.6	63.1	98.56	-0.8	-0.8	0	27.9	0.19	100	7821	98.57	25
2024-02-17 12:05:00	197	0	0	0	301	14.07	19.48	26.2	64.8	98.55	-0.9	-0.8	0	26.6	0.17	100	7817	98.57	24.8
2024-02-17 12:10:00	212	0	0	0	295	12.8	18.54	25.5	66.3	98.54	-0.8	-0.5	0	26	0.16	100	7821	98.56	24.5
2024-02-17 12:15:00	212.6	0	0	0	294	13.33	27.16	25.3	67.1	98.53	-0.6	-0.5	0	25.8	0.15	100	7821	98.56	24.4
2024-02-17 12:20:00	533.6	0	0	0	283	14.09	21.81	26.2	66.5	98.51	-0.6	-0.7	0	26.9	0.16	100	7823	98.55	24.5
2024-02-17 12:25:00	539.8	0	0	0	285	15.12	22.46	27.4	64.7	98.51	-0.6	-0.9	0	28.1	0.18	100	7828	98.55	25
2024-02-17 12:30:00	500.8	0	0	0	273	16.84	26.66	28.2	62.7	98.51	-1.1	-0.5	0	28.9	0.2	100	7831	98.55	25.4
2024-02-17 12:35:00	573.8	0	0	0	278	18.39	27.2	28.6	60.5	98.5	-0.6	-0.8	0	29.3	0.21	100	7830	98.55	25.6
2024-02-17 12:40:00	574.2	0	0	0	275	13.76	22.15	29.1	59	98.51	-0.5	-0.7	0	29.8	0.22	100	7833	98.54	25.9
2024-02-17 12:45:00	490.4	0	0	0	270	15.55	24.79	29.2	59.7	98.51	-0.4	-0.8	0	30	0.22	100	7837	98.54	26.3
2024-02-17 12:50:00	540.4	0	0	0	271	16.8	24.52	29	59.6	98.51	-0.6	-0.6	0	29.7	0.22	100	7839	98.54	26.5
2024-02-17 12:55:00	534.8	0	0	0	271	15.21	19.75	29.1	59.3	98.51	-0.6	-0.6	0	29.8	0.22	100	7843	98.55	26.8
2024-02-17 13:00:00	561.4	0	0	0	282	15.95	27.13	29.2	59.9	98.51	-0.4	-0.7	0	29.9	0.22	100	7846	98.55	27
2024-02-17 13:05:00	511.6	0	0	0	287	15.77	21.94	29.4	60.4	98.51	-0.4	-0.9	0	30.1	0.22	100	7845	98.55	27.1
2024-02-17 13:10:00	650	0	0	0	283	12.86	16.91	29.9	60.8	98.51	-0.4	-0.9	0	30.7	0.22	100	7847	98.55	27.3
2024-02-17 13:15:00	569.4	0	0	0	268	12.59	20.85	30.7	59.9	98.52	-0.5	-0.9	0	31.5	0.23	100	7849	98.55	27.9
2024-02-17 13:20:00	567.8	0	0	0	272	13.87	24.94	30.6	60	98.52	-0.5	-0.8	0	31.4	0.23	100	7851	98.54	28.3
2024-02-17 13:25:00	551	0	0	0	277	18.97	26.15	30.4	59.4	98.49	-0.6	-1.1	0	31	0.23	100	7855	98.53	28.2
2024-02-17 13:30:00	420.2	0	0	0	299	15.46	25.7	29.5	59.7	98.5	-0.9	-0.6	0	30.1	0.22	100	7859	98.52	28.1
2024-02-17 13:35:00	365.2	0	0	0	306	15.3	22.37	29	62.1	98.5	-0.6	-0.5	0	29.7	0.21	100	7855	98.52	28.1
2024-02-17 13:40:00	174	0	0	0	307	21.79	33.89	28	61.7	98.49	-0.8	-1.1	0	28.3	0.2	100	7856	98.5	27.6
2024-02-17 13:45:00	158.6	0	0	0	309	21.34	30.29	26.8	64.4	98.48	-0.9	-1.1	0	27.1	0.18	100	7855	98.52	26.7
2024-02-17 13:50:00	171.2	0	0	0	303	20.51	27.18	25.8	65	98.48	-0.8	-0.9	0	26.1	0.17	100	7852	98.51	26
2024-02-17 13:55:00	302.8	0	0	0	300	17.27	25.14	25.4	64.7	98.47	-1	-0.6	0	25.8	0.16	100	7856	98.51	25.7
2024-02-17 14:00:00	528	0	0	0	298	18.37	27.42	26.8	63.2	98.46	-0.9	-0.8	0	27.4	0.18	100	7859	98.5	26
2024-02-17 14:05:00	343.8	0	0	0	302	17.96	28.36	27.3	63.5	98.47	-0.4	-0.7	0	27.9	0.18	100	7857	98.51	26.3
2024-02-17 14:10:00	159.6	0	0	0	310	18.84	32.21	26.6	65.7	98.5	-0.7	-1.3	0	26.9	0.17	100	7857	98.51	26.1
2024-02-17 14:15:00	182.8	0	0	0	301	18.25	29.95	25.8	66.7	98.5	-0.5	-0.7	0	26.1	0.16	100	7858	98.53	25.6
2024-02-17 14:20:00	210.8	0	0	0	290	20.65	34.23	25.3	66.8	98.5	-0.5	-1.1	0	25.6	0.15	100	7858	98.52	25.2
2024-02-17 14:25:00	192.8	0	0	0	277	20.76	29.57	25	65.4	98.5	-0.5	-0.6	0	25.3	0.16	100	7859	98.52	24.9
2024-02-17 14:30:00	279.6	0	0	0	286	19.64	27.2	25.1	65.1	98.49	-0.6	-1.1	0	25.7	0.16	100	7859	98.52	24.8
2024-02-17 14:35:00	136.4	0	0	0	299	19.13	26.53	25.1	65.3	98.5	-0.6	-0.8	0	25.3	0.16	100	7858	98.52	24.7
2024-02-17 14:40:00	108.2	0	0	0	291	21.63	31.63	24.7	66.3	98.5	-0.7	-0.9	0	24.9	0.15	100	7859	98.52	24.4
2024-02-17 14:45:00	111.4	0	0	0	305	18.39	29.73	24.2	67.6	98.51	-0.5	-0.5	0	24.4	0.14	100	7859	98.53	24
2024-02-17 14:50:00	129	0	0	0	287	17.36	26.24	23.9	67.7	98.51	-0.6	-0.5	0	24.1	0.14	100	7855	98.54	23.7
2024-02-17 14:55:00	140.2	0	0	0	292	17.05	23.44	23.7	66.4	98.51	-0.9	-0.1	0	24	0.15	100	7858	98.53	23.6
2024-02-17 15:00:00	139.6	0	0	0	285	18.28	24.7	23.6	65.3	98.51	-0.9	-1	0	23.9	0.15	100	7860	98.53	23.5
2024-02-17 15:05:00	126.4	0	0	0	289	17.27	28.77	23.6	65.1	98.51	-0.7	-0.5	0	23.9	0.15	100	7856	98.52	23.4
2024-02-17 15:10:00	109	0	0	0	289	19.69	33.76	23.7	63.1	98.51	-0.7	-0.8	0	23.9	0.16	100	7859	98.53	23.3
2024-02-17 15:15:00	103.8	0	0	0	277	17.4	26.87	23.6	62.9	98.52	-1.1	-0.8	0	23.8	0.16	100	7855	98.54	23.1
2024-02-17 15:20:00	105.2	0	0	0	278	19.24	25.81	23.6	62.5	98.52	-0.6	-1	0	23.8	0.16	100	7855	98.54	23
2024-02-17 15:25:00	119	0	0	0	274	22.48	31.7	23.5	62.3	98.51	-0.3	-0.8	0	23.7	0.16	100	7858	98.52	22.9
2024-02-17 15:30:00	152.8	0	0	0	278	20.49	31.07	23.5	61.2	98.52	-0.6	-1	0	23.8	0.17	100	7856	98.53	22.9
2024-02-17 15:35:00	184.6	0	0	0	276	16.67	23.09	23.7	62.1	98.52	-1	-0.3	0	24	0.16	100	7858	98.54	23.1
2024-02-17 15:40:00	191.2	0	0	0	284	19.04	30.15	24.2	61.3	98.51	-0.9	-0.8	0	24.5	0.17	100	7859	98.53	23.3
2024-02-17 15:45:00	182.2	0	0	0	282	17.92	30.96	24.5	60.1	98.52	-0.6	-1	0	24.9	0.18	100	7859	98.54	23.4
2024-02-17 15:50:00	101.4	0	0	0	290	20.87	36.66	24.5	60.2	98.53	-0.8	-0.7	0	24.7	0.18	100	7857	98.54	23.4
2024-02-17 15:55:00	74.2	0	0	0	294	23.47	33.58	24.2	60.9	98.52	-0.6	-1.1	0	24.2	0.17	100	7858	98.54	23

z6-17454 8352	Port1															Port7		Port8	
	ATMOS 41 All-in-one Weather Station															Battery		Barometer	
Timestamps	W/m² Solar Radiation	in Precipitation	Lightning Activity	miles Lightning Distance	° Wind Direction	mph Wind Speed	mph Gust Speed	°F Air Temp.	% Relative Humidity	kPa Atmospheric Pressure	° X-axis Level	° Y-axis Level	in/h Max Precip Rate	°F RH Sensor Temp	kPa VPD	% Battery Percent	mV Battery Voltage	kPa Reference Pressure	°F Logger Temp.
2024-02-17 16:00:00	171.6	0	0	0	282	19.42	27.67	23.8	61.8	98.53	-0.8	-1.1	0	24.1	0.17	100	7859	98.55	22.8
2024-02-17 16:05:00	145.4	0	0	0	285	19.15	29.48	23.8	61.4	98.53	-0.4	-0.7	0	24.2	0.17	100	7857	98.55	23.1
2024-02-17 16:10:00	117.8	0	0	0	279	18.61	27.72	24	59.2	98.53	-0.3	-0.9	0	24.3	0.18	100	7859	98.55	23.1
2024-02-17 16:15:00	120.2	0	0	0	277	21.32	30.33	24.1	58.9	98.53	-0.5	-0.8	0	24.3	0.18	100	7857	98.54	23
2024-02-17 16:20:00	123.2	0	0	0	281	17.02	23.02	24	58.7	98.53	-0.3	-0.4	0	24.2	0.18	100	7858	98.55	23.2
2024-02-17 16:25:00	109.6	0	0	0	272	16.06	21.83	24	57.8	98.53	-0.8	-0.8	0	24.3	0.19	100	7855	98.54	23.3
2024-02-17 16:30:00	94.8	0	0	0	273	13.85	22.95	23.9	58.8	98.53	-0.7	-0.7	0	24.2	0.18	100	7856	98.55	23.2
2024-02-17 16:35:00	84.6	0	0	0	271	16.69	26.51	23.9	58.1	98.54	-0.5	-1.1	0	24	0.18	100	7854	98.55	23.1
2024-02-17 16:40:00	92.2	0	0	0	270	16.98	23.35	23.7	57.5	98.53	-0.6	-0.3	0	23.9	0.18	100	7856	98.55	23
2024-02-17 16:45:00	65.8	0	0	0	279	14.92	24.29	23.6	57.7	98.54	-0.8	-0.5	0	23.8	0.18	100	7855	98.55	22.7
2024-02-17 16:50:00	44.6	0	0	0	273	14.54	21.3	23.6	57.9	98.54	-0.5	-0.7	0	23.6	0.18	100	7851	98.54	22.3
2024-02-17 16:55:00	34.8	0	0	0	273	15.41	22.44	23.3	56.6	98.53	-0.9	-0.4	0	23.4	0.19	100	7855	98.55	22
2024-02-17 17:00:00	29.2	0	0	0	270	15.9	23.4	23	57	98.54	-0.8	-0.6	0	23.1	0.18	100	7853	98.54	21.4
2024-02-17 17:05:00	19.4	0	0	0	274	15.37	25.03	22.8	58.9	98.53	-0.6	-0.9	0	22.8	0.17	100	7853	98.53	21
2024-02-17 17:10:00	12	0	0	0	276	16.69	25.52	22.4	60.8	98.53	-0.7	-0.7	0	22.4	0.16	100	7852	98.53	20.5
2024-02-17 17:15:00	6.8	0	0	0	279	12.91	19.98	22	61.8	98.54	-1	-0.5	0	22.1	0.15	100	7852	98.55	20.1
2024-02-17 17:20:00	4.4	0	0	0	274	16.71	26.35	21.6	63.4	98.54	-1	-0.5	0	21.6	0.15	100	7850	98.54	19.7
2024-02-17 17:25:00	2.6	0	0	0	270	15.52	25.43	21.1	65.2	98.54	-1	-0.4	0	21.1	0.14	100	7850	98.55	19.5
2024-02-17 17:30:00	1.2	0	0	0	274	19.37	25.39	20.9	67.5	98.54	-0.6	-1.1	0	20.8	0.13	100	7849	98.55	19.3
2024-02-17 17:35:00	0.2	0	0	0	277	15.97	24.07	20.8	68.8	98.55	-1.1	0	0	20.8	0.12	100	7846	98.55	19.1
2024-02-17 17:40:00	0	0	0	0	277	13.76	20.11	20.5	71.1	98.55	-0.9	-0.6	0	20.5	0.11	100	7848	98.56	18.8
2024-02-17 17:45:00	0	0	0	0	279	14.18	18.48	20.2	72	98.57	-1	-0.5	0	20.2	0.1	100	7849	98.57	18.5
2024-02-17 17:50:00	0	0	0	0	281	11.77	17.29	19.9	73.1	98.57	-1	-0.7	0	19.9	0.1	100	7845	98.57	18.3
2024-02-17 17:55:00	0	0	0	0	283	12.64	21.99	19.7	73.7	98.57	-0.9	-0.5	0	19.7	0.1	100	7845	98.58	18
2024-02-17 18:00:00	0	0	0	0	278	10.96	17.69	19.5	74.3	98.57	-1	-0.6	0	19.5	0.09	100	7843	98.58	17.8
2024-02-17 18:05:00	0	0	0	0	280	10.78	17.25	19.4	75.2	98.57	-0.9	-0.7	0	19.4	0.09	100	7841	98.58	17.6
2024-02-17 18:10:00	0	0	0	0	274	9.4	16.91	19.1	75.4	98.57	-0.9	-0.6	0	19.1	0.09	100	7843	98.58	17.3
2024-02-17 18:15:00	0	0	0	0	265	9.35	14.63	19	75.9	98.57	-0.8	-0.6	0	19	0.09	100	7844	98.58	17
2024-02-17 18:20:00	0	0	0	0	266	10.56	16.6	18.8	76.1	98.57	-0.8	-0.6	0	18.8	0.08	100	7837	98.58	16.8
2024-02-17 18:25:00	0	0	0	0	267	10.36	15.39	18.6	74.4	98.57	-1.1	-0.5	0	18.6	0.09	100	7839	98.58	16.7
2024-02-17 18:30:00	0	0	0	0	264	10.27	14.76	18.6	74.4	98.57	-1	-0.5	0	18.6	0.09	100	7841	98.58	16.6
2024-02-17 18:35:00	0	0	0	0	264	10.2	15.32	18.6	74.2	98.58	-0.8	-0.6	0	18.6	0.09	100	7836	98.59	16.5
2024-02-17 18:40:00	0	0	0	0	261	10	15.61	18.5	72.4	98.58	-1	-0.7	0	18.5	0.1	100	7838	98.59	16.3
2024-02-17 18:45:00	0	0	0	0	261	9.98	19.17	18.4	72	98.58	-0.9	-0.6	0	18.4	0.1	100	7838	98.59	16.2
2024-02-17 18:50:00	0	0	0	0	270	12.26	17.4	18.5	71.9	98.58	-0.9	-0.5	0	18.5	0.1	100	7833	98.59	16.3
2024-02-17 18:55:00	0	0	0	0	267	10.25	15.3	18.5	71.8	98.59	-1.2	-0.5	0	18.5	0.1	100	7836	98.59	16.2
2024-02-17 19:00:00	0	0	0	0	267	10.83	17.27	18.4	72.1	98.59	-1	-0.5	0	18.4	0.1	100	7835	98.59	16.1
2024-02-17 19:05:00	0	0	0	0	264	10.07	15.17	18.4	72.2	98.59	-0.8	-0.6	0	18.4	0.1	100	7829	98.59	16.1
2024-02-17 19:10:00	0	0	0	0	268	9.57	15.43	18.3	72.5	98.58	-0.9	-0.5	0	18.3	0.1	100	7834	98.59	16
2024-02-17 19:15:00	0	0	0	0	271	10.09	14.97	18.1	73	98.57	-0.9	-0.7	0	18.1	0.09	100	7831	98.58	15.8
2024-02-17 19:20:00	0	0	0	0	270	9.04	14.29	18	73.3	98.57	-1	-0.7	0	18	0.09	100	7828	98.58	15.7
2024-02-17 19:25:00	0	0	0	0	262	9.15	13.91	17.8	73.9	98.58	-1.1	-0.6	0	17.8	0.09	100	7830	98.59	15.5
2024-02-17 19:30:00	0	0	0	0	262	8.72	13.35	17.8	73.9	98.58	-0.9	-0.7	0	17.8	0.09	100	7827	98.59	15.5
2024-02-17 19:35:00	0	0	0	0	262	10.07	15.41	17.7	74.2	98.57	-0.9	-0.6	0	17.7	0.09	100	7827	98.59	15.6
2024-02-17 19:40:00	0	0	0	0	255	8.86	15.41	17.8	74.1	98.57	-1.1	-0.5	0	17.8	0.09	100	7830	98.58	15.5
2024-02-17 19:45:00	0	0	0	0	256	8.7	10.83	17.7	74.3	98.57	-0.9	-0.7	0	17.7	0.09	100	7828	98.58	15.4
2024-02-17 19:50:00	0	0	0	0	257	8.59	13.78	17.6	74.7	98.57	-1	-0.6	0	17.5	0.08	100	7825	98.58	15.3
2024-02-17 19:55:00	0	0	0	0	257	8.61	14.74	17.5	75.1	98.57	-0.9	-0.6	0	17.5	0.08	100	7825	98.57	15.2
2024-02-17 20:00:00	0	0	0	0	251	7.96	11.14	17.4	75.2	98.56	-1	-0.6	0	17.4	0.08	100	7826	98.57	15
2024-02-17 20:05:00	0	0	0	0	245	7.99	13.62	17.2	75.8	98.55	-0.8	-0.6	0	17.2	0.08	100	7825	98.56	14.9
2024-02-17 20:10:00	0	0	0	0	245	7.38	10.33	17.1	76.2	98.55	-1.1	-0.6	0	17.1	0.08	100	7824	98.56	14.8
2024-02-17 20:15:00	0	0	0	0	235	7.74	10.49	17.1	76.2	98.55	-1	-0.6	0	17.1	0.08	100	7824	98.56	14.6
2024-02-17 20:20:00	0	0	0	0	230	8.61	11.18	17	76.6	98.54	-1	-0.6	0	17	0.08	100	7818	98.55	14.6
2024-02-17 20:25:00	0	0	0	0	228	9.53	13.44	17.1	77	98.54	-1	-0.8	0	17.1	0.08	100	7821	98.55	14.8
2024-02-17 20:30:00	0	0	0	0	225	9.1	13.2	17.3	78.5	98.54	-1.1	-0.6	0	17.3	0.07	100	7822	98.55	15.1
2024-02-17 20:35:00	0	0	0	0	210	6.8	10.89	17.6	77.7	98.53	-1.1	-0.7	0	17.6	0.07	100	7820	98.54	15.2
2024-02-17 20:40:00	0	0	0	0	208	7.27	11.61	17.6	77.6	98.54	-1	-0.7	0	17.6	0.07	100	7818	98.54	15.3
2024-02-17 20:45:00	0	0	0	0	212	6.87	11.56	17.6	77.6	98.53	-1	-0.6	0	17.6	0.07	100	7821	98.54	15.4
2024-02-17 20:50:00	0	0	0	0	221	8.32	13.6	17.7	77.1	98.53	-1	-0.6	0	17.7	0.08	100	7817	98.54	15.7
2024-02-17 20:55:00	0	0	0	0	221	10.18	14.36	18.1	78.9	98.52	-1	-0.6	0	18.1	0.07	100	7817	98.54	16
2024-02-17 21:00:00	0	0	0	0	224	9.48	12.19	18.2	77.8	98.52	-1	-0.6	0	18.2	0.08	100	7817	98.53	16.2
2024-02-17 21:05:00	0	0	0	0	223	9.98	14.58	18.5	77.1	98.51	-1.1	-0.7	0	18.4	0.08	100	7814	98.52	16.4
2024-02-17 21:10:00	0	0	0	0	231	9.06	12.88	18.6	77.3	98.51	-1.1	-0.6	0	18.6	0.08	100	7817	98.52	16.5
2024-02-17 21:15:00	0	0	0	0	209	7.11	10.27	18.6	77.3	98.52	-1	-0.7	0	18.6	0.08	100	7816	98.53	16.5

z6-17454 8352	Port1															Port7		Port8	
	ATMOS 41 All-in-one Weather Station															Battery		Barometer	
Timestamps	W/m² Solar Radiation	in Precipitation	Lightning Activity	miles Lightning Distance	° Wind Direction	mph Wind Speed	mph Gust Speed	°F Air Temp.	% Relative Humidity	kPa Atmospheric Pressure	° X-axis Level	° Y-axis Level	in/h Max Precip Rate	°F RH Sensor Temp	kPa VPD	% Battery Percent	mV Battery Voltage	kPa Reference Pressure	°F Logger Temp.
2024-02-17 21:20:00	0	0	0	0	201	6.58	8.3	18.5	77.4	98.52	-1	-0.7	0	18.5	0.08	100	7812	98.53	16.5
2024-02-17 21:25:00	0	0	0	0	199	6.13	10.36	18.3	78.1	98.51	-1	-0.5	0	18.3	0.08	100	7815	98.52	16.4
2024-02-17 21:30:00	0	0	0	0	200	5.82	9.22	18.2	78.4	98.51	-0.9	-0.5	0	18.2	0.07	100	7816	98.53	16.4
2024-02-17 21:35:00	0	0	0	0	199	6.6	10.6	18.2	78.5	98.52	-0.9	-0.5	0	18.2	0.07	100	7811	98.53	16.4
2024-02-17 21:40:00	0	0	0	0	188	5.77	8.93	18.2	79.8	98.51	-0.9	-0.6	0	18.2	0.07	100	7814	98.52	16.4
2024-02-17 21:45:00	0	0	0	0	176	5.61	7.72	18.2	79.1	98.5	-1	-0.8	0	18.2	0.07	100	7811	98.51	16.4
2024-02-17 21:50:00	0	0	0	0	171	7.02	9.22	18.1	80.5	98.48	-1	-0.7	0	18.1	0.07	100	7808	98.49	16.5
2024-02-17 21:55:00	0	0	0	0	180	5.46	8.01	18.1	81.8	98.48	-1	-0.8	0	18.1	0.06	100	7814	98.5	16.5
2024-02-17 22:00:00	0	0	0	0	181	5.97	8.43	18.2	81.3	98.48	-0.8	-0.7	0	18.2	0.06	100	7813	98.49	16.5
2024-02-17 22:05:00	0	0	0	0	174	6.69	8.32	18.1	81.8	98.47	-0.9	-0.7	0	18.1	0.06	100	7808	98.48	16.6
2024-02-17 22:10:00	0	0	0	0	169	6.96	9.19	18.2	81.5	98.46	-0.9	-0.7	0	18.2	0.06	100	7814	98.47	16.6
2024-02-17 22:15:00	0	0	0	0	167	5.99	7.36	18.2	81.4	98.46	-1	-0.5	0	18.2	0.06	100	7811	98.47	16.6
2024-02-17 22:20:00	0	0	0	0	162	6.87	9.19	18.2	81.5	98.44	-0.9	-0.7	0	18.2	0.06	100	7807	98.46	16.7
2024-02-17 22:25:00	0	0	0	0	158	8.08	10.22	18.4	80.9	98.43	-1	-0.6	0	18.4	0.07	100	7808	98.44	16.8
2024-02-17 22:30:00	0	0	0	0	154	7.29	8.86	18.3	81.6	98.42	-1	-0.6	0	18.3	0.06	100	7808	98.43	16.8
2024-02-17 22:35:00	0	0	0	0	158	7.99	9.71	18.4	82.1	98.41	-1.1	-0.5	0	18.4	0.06	100	7805	98.43	16.8
2024-02-17 22:40:00	0	0	0	0	162	7.96	9.57	18.4	82.4	98.41	-1	-0.6	0	18.4	0.06	100	7805	98.42	16.9
2024-02-17 22:45:00	0	0	0	0	156	7.74	9.71	18.5	83.4	98.39	-0.9	-0.6	0	18.5	0.06	100	7807	98.41	16.9
2024-02-17 22:50:00	0	0	0	0	158	8.23	9.98	18.4	82.5	98.37	-1	-0.6	0	18.4	0.06	100	7805	98.39	17
2024-02-17 22:55:00	0	0	0	0	156	7.52	8.95	18.5	83.4	98.37	-0.9	-0.6	0	18.5	0.06	100	7803	98.39	17
2024-02-17 23:00:00	0	0	0	0	166	7.27	9.4	18.6	82.9	98.38	-0.8	-0.7	0	18.6	0.06	100	7805	98.39	17
2024-02-17 23:05:00	0	0	0	0	166	7.16	8.88	18.6	83	98.37	-1	-0.7	0	18.6	0.06	100	7803	98.39	17.1
2024-02-17 23:10:00	0	0	0	0	166	7.65	8.88	18.6	82.8	98.37	-0.9	-0.6	0	18.6	0.06	100	7805	98.38	17.2
2024-02-17 23:15:00	0	0	0	0	165	7.14	9.89	18.8	82.3	98.36	-1	-0.7	0	18.8	0.06	100	7803	98.37	17.3
2024-02-17 23:20:00	0	0	0	0	164	7.4	8.7	18.8	82.7	98.35	-1	-0.6	0	18.8	0.06	100	7800	98.36	17.4
2024-02-17 23:25:00	0	0	0	0	162	7.7	9.44	18.9	84.8	98.34	-0.9	-0.7	0	18.9	0.05	100	7804	98.35	17.4
2024-02-17 23:30:00	0	0	0	0	160	8.55	10.76	18.8	85.1	98.33	-0.9	-0.7	0	18.8	0.05	100	7804	98.34	17.4
2024-02-17 23:35:00	0	0	0	0	155	8.05	9.57	18.8	85	98.31	-1	-0.6	0	18.8	0.05	100	7801	98.33	17.5
2024-02-17 23:40:00	0	0	0	0	150	7.34	9.08	18.8	85.5	98.3	-1	-0.7	0	18.8	0.05	100	7803	98.32	17.5
2024-02-17 23:45:00	0	0	0	0	155	6.89	8.77	18.9	87.5	98.3	-0.9	-0.6	0	18.9	0.04	99	7799	98.32	17.5
2024-02-17 23:50:00	0	0	0	0	153	7.4	9.51	18.8	88.1	98.3	-1	-0.6	0	18.8	0.04	99	7798	98.32	17.5
2024-02-17 23:55:00	0	0	0	0	147	7.63	8.79	18.7	88.9	98.29	-0.9	-0.6	0	18.7	0.04	99	7796	98.3	17.5
2024-02-18 00:00:00	0	0	0	0	144	8.1	11.21	18.6	90.2	98.28	-0.9	-0.6	0	18.7	0.03	100	7801	98.3	17.4
2024-02-18 00:05:00	0	0	0	0	145	7.56	9.8	18.7	91.2	98.27	-0.9	-0.6	0	18.7	0.03	96	7773	98.29	17.6
2024-02-18 00:10:00	0	0	0	0	135	7.25	9.26	18.6	91.5	98.25	-1	-0.6	0	18.6	0.03	95	7764	98.28	17.8
2024-02-18 00:15:00	0	0	0	0	143	6.8	8.52	18.7	91.2	98.25	-1	-0.6	0	18.6	0.03	95	7760	98.28	18
2024-02-18 00:20:00	0	0	0	0	140	6.2	9.06	18.7	92.2	98.25	-0.9	-0.6	0	18.7	0.03	97	7775	98.28	17.9
2024-02-18 00:25:00	0	0	0	0	145	5.39	7.72	18.7	92.3	98.25	-1	-0.7	0	18.7	0.03	97	7778	98.27	17.7
2024-02-18 00:30:00	0	0	0	0	146	5.39	6.73	18.6	94.3	98.25	-0.9	-0.7	0	18.6	0.02	97	7780	98.27	17.6
2024-02-18 00:35:00	0	0	0	0	134	4.72	5.5	18.6	94.5	98.24	-0.8	-0.7	0	18.6	0.02	97	7776	98.26	17.5
2024-02-18 00:40:00	0	0	0	0	138	5.32	6.44	18.5	94.6	98.24	-1	-0.5	0	18.6	0.02	97	7778	98.26	17.4
2024-02-18 00:45:00	0	0	0	0	139	5.88	6.93	18.5	94.8	98.24	-0.9	-0.5	0	18.5	0.02	97	7779	98.26	17.3
2024-02-18 00:50:00	0	0	0	0	152	5.39	6.6	18.4	95.1	98.24	-0.9	-0.6	0	18.4	0.02	97	7776	98.26	17.3
2024-02-18 00:55:00	0	0	0	0	154	5.66	6.42	18.5	94.8	98.24	-0.9	-0.6	0	18.5	0.02	97	7776	98.25	17.3
2024-02-18 01:00:00	0	0	0	0	160	6.13	7.65	18.5	94.9	98.22	-0.9	-0.6	0	18.5	0.02	97	7777	98.24	17.3
2024-02-18 01:05:00	0	0	0	0	165	5.77	8.61	18.5	94.9	98.22	-0.9	-0.6	0	18.5	0.02	97	7776	98.24	17.2
2024-02-18 01:10:00	0	0	0	0	179	7.47	12.1	18.5	94.8	98.22	-0.9	-0.6	0	18.5	0.02	97	7776	98.24	17.2
2024-02-18 01:15:00	0	0	0	0	184	8.23	10.83	18.7	94	98.22	-0.8	-0.6	0	18.7	0.02	97	7776	98.24	17.1
2024-02-18 01:20:00	0	0	0	0	201	7.4	12.64	18.8	93.7	98.22	-0.9	-0.6	0	18.8	0.02	97	7775	98.23	17.2
2024-02-18 01:25:00	0	0	0	0	214	9.6	16.31	19.1	93	98.22	-0.9	-0.7	0	19.1	0.02	97	7776	98.24	17.4
2024-02-18 01:30:00	0	0	0	0	224	11.81	16.64	19.5	93.4	98.22	-0.9	-0.7	0	19.5	0.02	97	7776	98.23	17.8
2024-02-18 01:35:00	0	0	0	0	224	16.8	23.4	20.2	90.8	98.21	-0.9	-0.7	0	20.2	0.03	96	7773	98.22	18.3
2024-02-18 01:40:00	0	0	0	0	228	16.8	23.55	20.8	88.3	98.21	-0.7	-0.5	0	20.9	0.04	96	7774	98.22	18.8
2024-02-18 01:45:00	0	0	0	0	225	17.13	23.22	21.3	86.7	98.2	-0.9	-1.2	0	21.3	0.05	97	7777	98.22	19.2
2024-02-18 01:50:00	0	0	0	0	226	16.8	23.24	21.6	84	98.21	-1.1	-0.7	0	21.7	0.06	96	7773	98.22	19.5
2024-02-18 01:55:00	0	0	0	0	224	18.57	26.4	21.8	82.2	98.21	-0.9	-0.5	0	21.8	0.07	96	7774	98.21	19.7
2024-02-18 02:00:00	0	0	0	0	224	20.87	28.79	22	80.2	98.2	-1	-0.9	0	22	0.08	96	7773	98.21	19.9
2024-02-18 02:05:00	0	0	0	0	224	21.14	32.19	22.1	78.8	98.19	-1.2	-0.2	0	22.1	0.09	96	7770	98.2	20
2024-02-18 02:10:00	0	0	0	0	225	19.39	28.19	22.1	78	98.18	-0.7	-0.7	0	22.1	0.09	96	7773	98.2	20.1
2024-02-18 02:15:00	0	0	0	0	218	23.26	36.86	22	76.8	98.17	-1.1	-0.2	0	22	0.09	97	7776	98.18	20.2
2024-02-18 02:20:00	0	0	0	0	214	21.41	34.05	22	76.8	98.16	-1.1	-0.3	0	22	0.09	96	7771	98.17	20.2
2024-02-18 02:25:00	0	0	0	0	217	19.22	26.51	22	75.3	98.16	-0.7	-0.9	0	22	0.1	96	7771	98.16	20.3
2024-02-18 02:30:00	0	0	0	0	219	20.94	29.01	21.9	75.5	98.15	-0.8	-0.4	0	22	0.1	96	7773	98.16	20.2
2024-02-18 02:35:00	0	0	0	0	216	23.42	32.37	21.8	74.8	98.14	-1.2	0.3	0	21.8	0.1	96	7770	98.15	20.3

z6-17454 8352	Port1															Port7		Port8	
	ATMOS 41 All-in-one Weather Station															Battery		Barometer	
Timestamps	W/m² Solar Radiation	in Precipitation	Lightning Activity	miles Lightning Distance	° Wind Direction	mph Wind Speed	mph Gust Speed	°F Air Temp.	% Relative Humidity	kPa Atmospheric Pressure	° X-axis Level	° Y-axis Level	in/h Max Precip Rate	°F RH Sensor Temp	kPa VPD	% Battery Percent	mV Battery Voltage	kPa Reference Pressure	°F Logger Temp.
2024-02-18 02:40:00	0	0	0	0	214	21.23	30.6	21.8	74.9	98.13	-1	-1.3	0	21.8	0.1	96	7770	98.15	20.3
2024-02-18 02:45:00	0	0	0	0	221	19.13	34.31	21.8	74.8	98.14	-0.8	-0.7	0	21.8	0.1	96	7773	98.15	20.2
2024-02-18 02:50:00	0	0	0	0	213	19.06	27.25	21.7	75.3	98.12	-0.6	-0.6	0	21.7	0.1	96	7769	98.14	20.3
2024-02-18 02:55:00	0	0	0	0	223	22.48	36.28	21.6	75.6	98.11	-0.1	-0.3	0	21.6	0.1	96	7771	98.13	20.3
2024-02-18 03:00:00	0	0	0	0	213	19.19	31.94	21.6	75.6	98.1	-0.7	-0.9	0	21.6	0.1	96	7770	98.12	20.3
2024-02-18 03:05:00	0	0	0	0	223	18.25	27.81	21.6	75.5	98.1	-1.1	-0.6	0	21.6	0.1	96	7769	98.11	20.3
2024-02-18 03:10:00	0	0	0	0	218	19.08	27.49	21.6	75.6	98.1	-0.7	-0.6	0	21.6	0.1	96	7769	98.1	20.3
2024-02-18 03:15:00	0	0	0	0	222	18.81	26.37	21.6	75.6	98.08	-0.7	-0.1	0	21.6	0.1	96	7769	98.1	20.3
2024-02-18 03:20:00	0	0	0	0	215	19.48	28.07	21.5	75.7	98.08	-0.9	-0.6	0	21.5	0.1	95	7764	98.09	20.2
2024-02-18 03:25:00	0	0	0	0	212	21.88	33.08	21.4	76.1	98.07	-1	-0.8	0	21.4	0.09	96	7767	98.09	20.2
2024-02-18 03:30:00	0	0	0	0	213	19.22	27.65	21.4	77.1	98.06	-0.6	0	0	21.4	0.09	96	7767	98.08	20.1
2024-02-18 03:35:00	0	0	0	0	210	18.52	28.97	21.3	76.3	98.05	-1	-0.3	0	21.3	0.09	95	7765	98.07	20
2024-02-18 03:40:00	0	0	0	0	221	21.83	34.05	21.2	76.8	98.04	-0.7	-0.6	0	21.2	0.09	96	7767	98.06	20
2024-02-18 03:45:00	0	0	0	0	219	19.82	29.19	21.2	77.7	98.04	-1.4	-0.4	0	21.2	0.09	96	7767	98.06	20
2024-02-18 03:50:00	0	0	0	0	218	20.09	28.59	21.2	76.6	98.04	-0.9	-1.2	0	21.2	0.09	95	7763	98.05	20
2024-02-18 03:55:00	0	0	0	0	223	18.75	32.61	21.2	76.8	98.03	-0.9	-0.8	0	21.2	0.09	95	7763	98.04	20
2024-02-18 04:00:00	0	0	0	0	220	18.88	27.45	21.2	76.6	98.04	-0.9	-0.9	0	21.3	0.09	95	7766	98.04	20
2024-02-18 04:05:00	0	0	0	0	222	21.32	36.33	21.3	76.5	98.03	-1	-0.6	0	21.3	0.09	95	7762	98.05	20
2024-02-18 04:10:00	0	0	0	0	234	18.97	33.55	21.3	76.4	98.03	-1.1	-1	0	21.3	0.09	95	7763	98.05	20.1
2024-02-18 04:15:00	0	0	0	0	227	19.04	24.85	21.2	76.6	98.02	-0.6	-0.9	0	21.2	0.09	95	7764	98.04	20
2024-02-18 04:20:00	0	0	0	0	217	19.46	28.99	21.3	76.5	98.03	-0.8	-0.8	0	21.2	0.09	95	7761	98.03	20
2024-02-18 04:25:00	0	0	0	0	225	18.16	24.16	21.4	76.1	98.03	-1.2	-0.8	0	21.4	0.09	95	7761	98.04	20.1
2024-02-18 04:30:00	0	0	0	0	231	18.77	27.51	21.3	75.5	98.03	-0.9	-0.8	0	21.3	0.1	95	7761	98.04	20.1
2024-02-18 04:35:00	0	0	0	0	232	20.11	26.89	21.3	74.9	98.03	-1.1	-0.4	0	21.3	0.1	95	7758	98.05	20.1
2024-02-18 04:40:00	0	0	0	0	225	18.19	34.02	21.3	73.9	98.04	-0.8	-0.7	0	21.3	0.1	95	7760	98.05	20
2024-02-18 04:45:00	0	0	0	0	228	22.48	33.73	21.2	73.7	98.03	-0.2	-0.5	0	21.2	0.1	95	7760	98.04	19.9
2024-02-18 04:50:00	0	0	0	0	220	23.89	33.33	21.2	72.3	98.01	-0.5	-0.4	0	21.2	0.11	94	7757	98.03	19.9
2024-02-18 04:55:00	0	0	0	0	230	18.5	28.5	21.2	71.8	98.02	-0.9	-0.7	0	21.2	0.11	95	7760	98.03	19.8
2024-02-18 05:00:00	0	0	0	0	220	20.96	35.39	21	72.3	97.99	-1.2	-1.9	0	21	0.11	95	7760	98.02	19.6
2024-02-18 05:05:00	0	0	0	0	231	17.2	24.85	20.8	73	98	-0.4	-0.4	0	20.8	0.1	94	7757	98.02	19.4
2024-02-18 05:10:00	0	0	0	0	223	15.64	22.68	20.6	72.9	98.01	-0.8	-0.5	0	20.6	0.1	94	7755	98.02	19.2
2024-02-18 05:15:00	0	0	0	0	217	18.88	28.14	20.4	71.9	98	-0.9	-0.3	0	20.5	0.11	94	7755	98.01	19
2024-02-18 05:20:00	0	0	0	0	227	18.48	25.79	20.4	73.2	97.98	-0.4	0	0	20.4	0.1	94	7752	98	18.9
2024-02-18 05:25:00	0	0	0	0	229	16.58	27.25	20.2	73.1	97.98	-1.2	-0.8	0	20.2	0.1	94	7754	98	18.7
2024-02-18 05:30:00	0	0	0	0	221	13.71	19.15	20	73.1	97.98	-1.1	-0.6	0	20	0.1	94	7756	97.99	18.5
2024-02-18 05:35:00	0	0	0	0	221	18.57	26.31	19.9	73	97.98	-1	-0.3	0	19.9	0.1	94	7751	97.98	18.4
2024-02-18 05:40:00	0	0	0	0	224	17.31	26.6	19.9	72.9	97.97	-0.9	-0.5	0	19.9	0.1	94	7754	97.98	18.4
2024-02-18 05:45:00	0	0	0	0	228	19.73	26.73	19.9	72.9	97.95	-1	-0.9	0	19.9	0.1	94	7753	97.97	18.4
2024-02-18 05:50:00	0	0	0	0	221	21.94	35.77	19.9	73.1	97.96	-1.1	-0.9	0	19.9	0.1	94	7750	97.97	18.4
2024-02-18 05:55:00	0	0	0	0	231	21.12	29.77	19.9	72.9	97.95	-1.6	-1.6	0	19.9	0.1	94	7753	97.96	18.3
2024-02-18 06:00:00	0	0	0	0	227	17.76	23.31	19.9	72.9	97.95	-1.2	-0.8	0	19.9	0.1	94	7752	97.97	18.3
2024-02-18 06:05:00	0	0	0	0	222	19.69	33.42	19.9	72.9	97.95	-1.4	0.1	0	19.9	0.1	93	7747	97.97	18.2
2024-02-18 06:10:00	0	0	0	0	227	19.35	29.53	19.8	73.2	97.95	-1.2	-0.9	0	19.8	0.1	94	7751	97.96	18.2
2024-02-18 06:15:00	0	0	0	0	221	18.34	24.96	19.8	73.8	97.95	-1.1	0	0	19.9	0.1	94	7751	97.97	18.3
2024-02-18 06:20:00	0	0	0	0	216	18.59	25.39	20	75.5	97.95	-0.3	-0.4	0	20	0.09	93	7746	97.97	18.6
2024-02-18 06:25:00	0	0	0	0	221	18.16	26.64	20.2	74.7	97.95	-0.7	-0.6	0	20.2	0.09	93	7748	97.97	18.7
2024-02-18 06:30:00	0	0	0	0	218	17.81	30.69	20.4	74.1	97.95	-0.8	-0.3	0	20.4	0.1	93	7747	97.97	18.9
2024-02-18 06:35:00	0.6	0	0	0	225	19.28	30.15	20.5	73.8	97.95	-1	-0.9	0	20.6	0.1	93	7745	97.97	19
2024-02-18 06:40:00	1.4	0	0	0	218	20.38	29.66	20.6	73.4	97.95	-0.5	-0.7	0	20.7	0.1	93	7747	97.96	19.1
2024-02-18 06:45:00	2.4	0	0	0	219	17.18	37.2	20.7	74.2	97.95	-1	-0.3	0	20.7	0.1	93	7745	97.96	19.2
2024-02-18 06:50:00	3.2	0	0	0	224	19.42	31.54	20.9	74.2	97.95	-1.6	-0.7	0	20.9	0.1	93	7742	97.97	19.4
2024-02-18 06:55:00	4.4	0	0	0	224	16.11	33.87	21	74.9	97.96	-1.1	-0.6	0	21	0.1	93	7745	97.97	19.5
2024-02-18 07:00:00	8	0	0	0	221	19.37	28.74	21.1	74.7	97.95	-1	-0.9	0	21.1	0.1	93	7746	97.97	19.5
2024-02-18 07:05:00	14.8	0	0	0	223	20.71	28.05	21.1	74.5	97.95	-1.1	-1.4	0	21.1	0.1	93	7745	97.96	19.7
2024-02-18 07:10:00	14.6	0	0	0	226	20.04	27.4	21.2	74.1	97.95	-1.1	-0.6	0	21.2	0.1	93	7745	97.97	19.8
2024-02-18 07:15:00	16.2	0	0	0	232	16.6	24.05	21.3	73.8	97.96	-1.1	-0.2	0	21.3	0.1	93	7745	97.98	19.9
2024-02-18 07:20:00	18.6	0	0	0	222	19.89	32.28	21.3	74.3	97.97	-1.3	0.1	0	21.3	0.1	92	7740	97.98	20
2024-02-18 07:25:00	20.6	0	0	0	228	21.23	31.83	21.5	74.2	97.97	-0.8	-0.6	0	21.6	0.1	93	7742	97.98	20.1
2024-02-18 07:30:00	20.8	0	0	0	227	18.1	26.22	21.5	73.2	97.98	-0.7	-0.9	0	21.5	0.11	93	7742	97.99	20.1
2024-02-18 07:35:00	18.4	0	0	0	222	21	31.94	21.5	73.8	97.97	-0.9	-0.7	0	21.6	0.1	92	7740	97.99	20.2
2024-02-18 07:40:00	20.2	0	0	0	219	18.88	27.96	21.6	75.1	97.99	-0.7	-0.4	0	21.6	0.1	92	7740	98	20.3
2024-02-18 07:45:00	22.8	0	0	0	233	17.63	25.55	21.7	75.3	97.99	-0.6	-0.8	0	21.7	0.1	93	7742	98	20.4
2024-02-18 07:50:00	27	0	0	0	223	16.55	24.54	21.7	75.3	97.99	-0.5	-0.6	0	21.7	0.1	92	7736	98.01	20.5
2024-02-18 07:55:00	31.6	0	0	0	224	17.78	27.89	21.7	75.1	98	-0.8	-0.7	0	21.8	0.1	92	7739	98.01	20.6

z6-17454 8352	Port1															Port7		Port8	
	ATMOS 41 All-in-one Weather Station															Battery		Barometer	
Timestamps	W/m² Solar Radiation	in Precipitation	Lightning Activity	miles Lightning Distance	° Wind Direction	mph Wind Speed	mph Gust Speed	°F Air Temp.	% Relative Humidity	kPa Atmospheric Pressure	° X-axis Level	° Y-axis Level	in/h Max Precip Rate	°F RH Sensor Temp	kPa VPD	% Battery Percent	mV Battery Voltage	kPa Reference Pressure	°F Logger Temp.
2024-02-18 08:00:00	35.4	0	0	0	223	19.22	25.88	21.8	74.8	98	-0.7	-0.9	0	21.8	0.1	92	7740	98.01	20.6
2024-02-18 08:05:00	34.2	0	0	0	210	16.4	23	21.8	75.3	98	-0.8	-0.1	0	21.9	0.1	92	7738	98.01	20.7
2024-02-18 08:10:00	35.8	0	0	0	210	18.7	27.34	22	75.2	98	-0.7	-0.5	0	22.1	0.1	92	7737	98.01	20.7
2024-02-18 08:15:00	36.6	0	0	0	215	18.63	29.59	22	76.8	98	-0.7	-0.7	0	22.1	0.09	92	7740	98.02	20.7
2024-02-18 08:20:00	35	0	0	0	214	18.9	26.91	21.9	76.9	98	-1.1	-0.5	0	22	0.09	92	7739	98.02	20.7
2024-02-18 08:25:00	39	0	0	0	201	15.12	22.5	21.8	77.2	98.01	-0.6	-0.9	0	22	0.09	92	7738	98.03	20.7
2024-02-18 08:30:00	42.8	0	0	0	203	19.66	30.51	21.7	77	98	-0.9	-0.8	0	21.8	0.09	92	7741	98.03	20.6
2024-02-18 08:35:00	48	0	0	0	202	18.52	28.88	21.7	77	98.01	-0.8	-0.4	0	21.8	0.09	92	7735	98.03	20.6
2024-02-18 08:40:00	52	0	0	0	211	19.66	33.44	21.7	77.6	98.01	-0.8	-0.7	0	21.8	0.09	92	7741	98.04	20.6
2024-02-18 08:45:00	55.8	0	0	0	206	20.69	33.58	21.7	77.5	98.02	-0.8	-0.3	0	21.8	0.09	92	7741	98.03	20.6
2024-02-18 08:50:00	60.8	0	0	0	211	18.75	27.89	21.6	77.9	98.02	-0.9	-0.5	0	21.8	0.09	92	7736	98.04	20.6
2024-02-18 08:55:00	70.2	0	0	0	211	20.15	27.11	21.7	77.8	98.01	-0.4	0	0	21.8	0.09	92	7740	98.03	20.6
2024-02-18 09:00:00	79	0	0	0	209	18.92	25.64	21.7	77.8	98.02	-1	-0.7	0	21.8	0.09	92	7741	98.04	20.6
2024-02-18 09:05:00	89	0	0	0	214	19.98	30.91	21.7	77.6	98.02	-0.9	-0.8	0	21.9	0.09	92	7737	98.04	20.7
2024-02-18 09:10:00	90.8	0	0	0	209	17.36	28.45	21.8	77.2	98.03	-1.4	-0.7	0	22	0.09	92	7739	98.05	20.8
2024-02-18 09:15:00	91	0	0	0	217	19.37	27.07	21.9	76.9	98.03	-1	0	0	22.1	0.09	92	7740	98.05	20.9
2024-02-18 09:20:00	99.2	0	0	0	214	19.48	36.44	22.1	76.5	98.02	-1	-0.4	0	22.3	0.1	92	7737	98.04	21
2024-02-18 09:25:00	100.2	0	0	0	204	17.69	26.17	22.1	76.2	98.02	-0.6	-0.3	0	22.3	0.1	93	7742	98.05	21.1
2024-02-18 09:30:00	106.4	0	0	0	215	16.69	23.11	22.2	75.9	98.03	-0.9	-0.3	0	22.5	0.1	93	7742	98.05	21.2
2024-02-18 09:35:00	117.2	0	0	0	216	19.44	29.28	22.3	75.7	98.03	-0.6	-0.1	0	22.5	0.1	93	7743	98.05	21.3
2024-02-18 09:40:00	138	0	0	0	218	19.04	24.49	22.5	75.6	98.02	-0.8	-0.5	0	22.7	0.1	93	7742	98.04	21.4
2024-02-18 09:45:00	154	0	0	0	205	22.1	33.8	22.7	74.9	98.01	-0.1	-0.7	0	23	0.1	93	7747	98.03	21.5
2024-02-18 09:50:00	166.6	0	0	0	210	21.68	32.37	22.9	74.8	98	-0.6	-0.7	0	23.1	0.11	93	7745	98.03	21.6
2024-02-18 09:55:00	182.8	0	0	0	207	23.17	33.49	22.9	75.4	98	-1.4	-0.6	0	23.2	0.1	94	7750	98.02	21.8
2024-02-18 10:00:00	195.4	0	0	0	219	20.98	32.73	23	75.1	98.01	-1.2	-0.8	0	23.3	0.11	94	7751	98.03	21.9
2024-02-18 10:05:00	211.6	0	0	0	213	18.05	27.02	23.3	75.1	98.01	-1.2	-0.5	0	23.6	0.11	94	7750	98.03	22.1
2024-02-18 10:10:00	225	0	0	0	211	16.6	27.25	23.4	74.5	98.01	-0.7	-1.2	0	23.9	0.11	94	7756	98.04	22.4
2024-02-18 10:15:00	228.8	0	0	0	199	18.7	35.23	23.8	74	98.01	-0.9	-0.8	0	24.2	0.11	95	7761	98.03	22.5
2024-02-18 10:20:00	236.4	0	0	0	208	18.63	26.04	23.8	73.4	98.01	0	-1.1	0	24.3	0.12	94	7754	98.03	22.7
2024-02-18 10:25:00	251	0	0	0	210	19.93	27.96	24.1	73	98	-0.8	-0.5	0	24.5	0.12	95	7761	98.02	22.9
2024-02-18 10:30:00	268	0	0	0	201	20	30.6	24.3	72.4	97.99	-0.3	0.2	0	24.7	0.12	95	7762	98.01	23.1
2024-02-18 10:35:00	271	0	0	0	209	19.8	29.55	24.4	73.2	98	-0.9	-0.9	0	24.9	0.12	95	7765	98.02	23.3
2024-02-18 10:40:00	263	0	0	0	213	17.87	26.33	24.7	72.8	98	-0.5	-0.9	0	25.2	0.12	96	7770	98.02	23.6
2024-02-18 10:45:00	253	0	0	0	221	18.59	27.67	24.8	72.5	98	-0.7	-0.5	0	25.4	0.13	96	7770	98.03	23.8
2024-02-18 10:50:00	235.2	0	0	0	205	20.62	30.18	24.9	72.1	98.01	-0.6	-0.6	0	25.3	0.13	96	7770	98.02	23.9
2024-02-18 10:55:00	236.8	0	0	0	216	20.69	31.03	24.9	70.5	98.01	-1.2	-1	0	25.3	0.13	96	7773	98.03	23.9
2024-02-18 11:00:00	235	0	0	0	212	20.02	29.62	24.9	71.4	98.01	-0.4	-0.1	0	25.3	0.13	97	7776	98.02	24
2024-02-18 11:05:00	247	0	0	0	223	19.73	28.9	25	70.7	98	-0.8	-0.6	0	25.3	0.13	97	7775	98.03	24
2024-02-18 11:10:00	260.2	0	0	0	207	19.06	30.36	24.9	70.4	98	-1	-1.1	0	25.4	0.14	97	7776	98.03	24.2
2024-02-18 11:15:00	255.4	0	0	0	216	18.03	26.24	25.1	71.6	98.01	-0.6	-0.6	0	25.6	0.13	97	7778	98.03	24.3
2024-02-18 11:20:00	256	0	0	0	217	18.05	29.3	25.2	71.4	98	-0.6	-0.6	0	25.7	0.13	97	7780	98.02	24.4
2024-02-18 11:25:00	260.8	0	0	0	223	19.44	29.91	25.3	71.1	97.99	-1	-1.1	0	25.8	0.13	98	7784	98.02	24.5
2024-02-18 11:30:00	245.2	0	0	0	212	17.47	27.69	25.4	70.6	98	-0.5	-0.8	0	26	0.14	98	7786	98.02	24.7
2024-02-18 11:35:00	243.4	0	0	0	216	19.26	28.3	25.6	70.2	97.98	-1.1	-1.1	0	26.1	0.14	97	7783	98.01	24.8
2024-02-18 11:40:00	231	0	0	0	217	18.88	24.47	25.6	70.1	97.99	-0.1	-0.3	0	26.1	0.14	98	7788	98.01	24.9
2024-02-18 11:45:00	202.2	0	0	0	214	16.84	27.6	25.7	70.2	97.99	-0.8	-0.3	0	26.1	0.14	98	7789	98	25
2024-02-18 11:50:00	176.8	0	0	0	206	18.63	25.3	25.8	69.7	97.99	-0.6	-0.9	0	26.1	0.14	98	7786	98	25
2024-02-18 11:55:00	157	0	0	0	205	16.46	23.31	25.7	70	97.98	-0.5	-0.2	0	26	0.14	98	7786	98	25
2024-02-18 12:00:00	150	0	0	0	221	18.63	29.59	25.5	70.5	97.98	-0.8	-0.4	0	25.8	0.14	98	7787	97.99	24.9
2024-02-18 12:05:00	159.8	0	0	0	212	15.99	24.45	25.5	70.5	97.97	-0.3	-0.8	0	25.8	0.14	98	7789	97.99	25
2024-02-18 12:10:00	149.4	0	0	0	219	15.61	24.67	25.6	70.2	97.97	-0.6	-0.4	0	25.9	0.14	98	7790	97.98	25
2024-02-18 12:15:00	141.6	0	0	0	219	16.84	24.92	25.7	70	97.97	-0.7	-0.8	0	25.9	0.14	99	7792	97.99	25
2024-02-18 12:20:00	133.2	0	0	0	219	18.61	29.28	25.7	69.9	97.97	-1	-0.8	0	25.9	0.14	98	7787	97.99	25.1
2024-02-18 12:25:00	132.8	0	0	0	219	18.05	30.53	25.7	69.8	97.97	-0.7	-0.5	0	26	0.14	98	7790	97.98	25.1
2024-02-18 12:30:00	120.2	0	0	0	228	15.12	20	25.6	70.1	97.97	-0.6	-0.5	0	25.9	0.14	98	7789	97.98	25
2024-02-18 12:35:00	120.4	0	0	0	224	16.31	21.97	25.7	71.1	97.96	-0.8	-0.9	0	25.9	0.14	98	7788	97.97	25.1
2024-02-18 12:40:00	117.2	0	0	0	228	16.6	26.33	25.8	70.9	97.96	-0.8	-0.6	0	26	0.14	98	7789	97.97	25.2
2024-02-18 12:45:00	110.8	0	0	0	230	15.79	23.2	25.8	71.2	97.96	-0.7	-0.6	0	26.1	0.14	98	7791	97.98	25.2
2024-02-18 12:50:00	109.4	0	0	0	224	17.27	28.41	26	71.2	97.96	-0.9	-0.5	0	26.2	0.14	98	7786	97.97	25.3
2024-02-18 12:55:00	108.6	0	0	0	234	14.67	23.85	26.1	71.6	97.96	-0.8	-0.5	0	26.3	0.14	98	7787	97.97	25.4
2024-02-18 13:00:00	98.8	0	0	0	237	20.76	31.23	26.2	72.5	97.95	-0.8	-0.6	0	26.5	0.13	98	7789	97.96	25.5
2024-02-18 13:05:00	104.2	0	0	0	234	19.35	29.64	26.2	72.5	97.95	-1.1	-1.2	0	26.4	0.13	98	7786	97.96	25.6
2024-02-18 13:10:00	111	0	0	0	231	20.33	31.94	26.4	72.4	97.95	-0.7	-1	0	26.7	0.13	98	7789	97.96	25.7
2024-02-18 13:15:00	115.8	0	0	0	234	22.08	32.08	26.6	72.2	97.95	-0.5	-1.1	0	26.8	0.14	98	7789	97.96	25.7

z6-17454 8352	Port1															Port7		Port8	
	ATMOS 41 All-in-one Weather Station															Battery		Barometer	
Timestamps	W/m² Solar Radiation	in Precipitation	Lightning Activity	miles Lightning Distance	° Wind Direction	mph Wind Speed	mph Gust Speed	°F Air Temp.	% Relative Humidity	kPa Atmospheric Pressure	° X-axis Level	° Y-axis Level	in/h Max Precip Rate	°F RH Sensor Temp	kPa VPD	% Battery Percent	mV Battery Voltage	kPa Reference Pressure	°F Logger Temp.
2024-02-18 13:20:00	132.4	0	0	0	231	19.1	32.19	26.6	73.2	97.95	-0.3	-0.9	0	26.8	0.13	98	7789	97.97	25.8
2024-02-18 13:25:00	146.6	0	0	0	235	20.51	30.22	26.8	72.9	97.95	-0.6	-0.4	0	27	0.13	98	7789	97.96	25.9
2024-02-18 13:30:00	175.8	0	0	0	230	21.25	30.27	26.9	72.7	97.95	-0.7	-0.5	0	27.1	0.14	99	7792	97.97	26
2024-02-18 13:35:00	162.4	0	0	0	242	18.92	27.98	27	72.3	97.95	-1.3	-0.8	0	27.3	0.14	99	7792	97.97	26.1
2024-02-18 13:40:00	166.2	0	0	0	242	15.5	27.11	27.1	72.5	97.96	-0.9	-0.6	0	27.4	0.14	99	7793	97.97	26.3
2024-02-18 13:45:00	186.2	0	0	0	237	22.84	35.72	27.3	72.2	97.94	-1.1	-0.4	0	27.6	0.14	99	7795	97.97	26.4
2024-02-18 13:50:00	187.4	0	0	0	235	23.22	35.7	27.4	72	97.95	-1.1	-0.7	0	27.6	0.14	99	7795	97.97	26.4
2024-02-18 13:55:00	208.6	0	0	0	245	20.47	34.76	27.4	73.2	97.96	-2.2	-0.5	0	27.7	0.14	99	7797	97.98	26.5
2024-02-18 14:00:00	217	0	0	0	234	22.88	33.71	27.5	72.8	97.96	-0.5	-0.4	0	27.9	0.14	100	7800	97.98	26.6
2024-02-18 14:05:00	207.4	0	0	0	241	22.95	30.31	27.5	72.8	97.97	-0.6	-0.9	0	27.8	0.14	99	7797	97.99	26.7
2024-02-18 14:10:00	182.4	0	0	0	239	21.81	34.99	27.5	73.3	97.98	-1.1	-0.8	0	27.8	0.14	100	7800	98	26.7
2024-02-18 14:15:00	157.4	0	0	0	238	19.89	29.84	27.4	73	97.98	-0.4	-0.4	0	27.7	0.14	100	7801	98	26.6
2024-02-18 14:20:00	133.8	0	0	0	253	16.51	25.72	27.2	73.5	98	-0.6	-0.9	0	27.5	0.13	100	7802	98.01	26.6
2024-02-18 14:25:00	111	0	0	0	249	16.37	27.18	27.2	74.1	98.01	-0.5	-0.8	0	27.4	0.13	100	7802	98.02	26.6
2024-02-18 14:30:00	97.8	0	0	0	243	17.85	27.58	27.1	74.1	98.01	-0.6	-0.7	0	27.2	0.13	100	7802	98.02	26.5
2024-02-18 14:35:00	98	0	0	0	244	21.81	31.05	27	74.7	98	-1	0	0	27.2	0.13	100	7800	98.01	26.4
2024-02-18 14:40:00	97.8	0	0	0	237	19.64	31.76	26.9	74.7	98	-0.9	-0.7	0	27	0.13	100	7802	98.02	26.3
2024-02-18 14:45:00	103	0	0	0	243	19.91	30.31	26.7	75.9	98.01	-0.9	-0.6	0	26.9	0.12	100	7803	98.02	26.2
2024-02-18 14:50:00	91.6	0	0	0	240	23.49	34.74	26.7	75.5	98	-1.1	-0.4	0	26.9	0.12	100	7802	98.01	26.2
2024-02-18 14:55:00	81.6	0	0	0	238	23.04	32.35	26.6	77	98.01	-0.6	-0.7	0	26.8	0.11	100	7802	98.02	26
2024-02-18 15:00:00	86.6	0	0	0	225	18.39	32.14	26.5	77.8	98.02	-0.7	-0.7	0	26.7	0.11	100	7802	98.03	26
2024-02-18 15:05:00	97.6	0	0	0	231	21.39	31.23	26.5	78	98.01	-0.2	-0.8	0	26.6	0.11	100	7802	98.03	25.9
2024-02-18 15:10:00	100	0	0	0	232	19.06	32.41	26.5	77.9	98.02	-0.5	-0.6	0	26.7	0.11	100	7804	98.04	25.9
2024-02-18 15:15:00	109.2	0	0	0	234	19.84	36.57	26.5	77.9	98.02	-0.2	-0.9	0	26.7	0.11	100	7803	98.04	25.8
2024-02-18 15:20:00	112.8	0	0	0	229	18.72	27.16	26.5	79.5	98.04	-0.7	-0.7	0	26.7	0.1	100	7805	98.04	25.9
2024-02-18 15:25:00	106	0	0	0	234	20.49	31.74	26.5	79.1	98.04	-1	-0.5	0	26.7	0.1	100	7804	98.05	25.9
2024-02-18 15:30:00	93	0	0	0	234	20.69	31.14	26.6	79.6	98.05	-0.6	-0.8	0	26.7	0.1	100	7805	98.07	25.9
2024-02-18 15:35:00	88	0	0	0	237	18.45	25.1	26.6	79.7	98.06	-0.5	-0.9	0	26.7	0.1	100	7805	98.07	25.8
2024-02-18 15:40:00	76.2	0	0	0	232	18.79	31.9	26.5	80.1	98.06	-1	-1.1	0	26.6	0.1	100	7802	98.08	25.8
2024-02-18 15:45:00	79	0	0	0	234	20.49	30.4	26.5	79.9	98.06	-0.7	-0.7	0	26.7	0.1	100	7802	98.08	25.8
2024-02-18 15:50:00	83.8	0	0	0	235	18.12	25.28	26.5	80.1	98.07	-0.8	-0.9	0	26.6	0.1	100	7807	98.08	25.8
2024-02-18 15:55:00	75.2	0	0	0	231	22.64	31.09	26.6	79.3	98.07	-0.7	-1.3	0	26.7	0.1	100	7804	98.08	25.8
2024-02-18 16:00:00	66.4	0	0	0	230	20.29	33.22	26.5	78.8	98.07	-1.2	-1.2	0	26.6	0.1	100	7805	98.09	25.8
2024-02-18 16:05:00	53.8	0	0	0	238	20.58	30.71	26.5	79.7	98.09	-1.1	-1.2	0	26.6	0.1	100	7802	98.1	25.8
2024-02-18 16:10:00	48	0	0	0	241	17.92	26.28	26.4	79.8	98.1	-0.5	-0.8	0	26.6	0.1	100	7805	98.11	25.7
2024-02-18 16:15:00	44.2	0	0	0	237	18.45	24.99	26.4	80.3	98.11	-0.6	-1	0	26.6	0.1	100	7806	98.12	25.7
2024-02-18 16:20:00	35	0	0	0	235	22.55	32.14	26.4	79.9	98.11	-0.6	-0.2	0	26.5	0.1	100	7805	98.13	25.6
2024-02-18 16:25:00	28.2	0	0	0	231	21.77	32.26	26.4	80.3	98.12	-0.8	-0.7	0	26.5	0.1	100	7804	98.13	25.6
2024-02-18 16:30:00	25.4	0	0	0	230	20.92	27.47	26.4	80.2	98.12	-0.6	-0.7	0	26.5	0.1	100	7802	98.13	25.6
2024-02-18 16:35:00	22	0	0	0	236	21.27	28.25	26.5	79.9	98.12	-0.2	-0.5	0	26.5	0.1	100	7801	98.14	25.6
2024-02-18 16:40:00	19.2	0	0	0	234	18.34	25.12	26.5	79.9	98.12	-0.6	-0.9	0	26.5	0.1	100	7801	98.14	25.6
2024-02-18 16:45:00	17.4	0	0	0	233	19.26	31.05	26.4	80.2	98.12	-1	-1.1	0	26.5	0.1	100	7803	98.13	25.6
2024-02-18 16:50:00	14.6	0	0	0	229	20.94	31.34	26.6	79.7	98.11	-1	-0.7	0	26.6	0.1	100	7801	98.13	25.6
2024-02-18 16:55:00	10.6	0	0	0	230	23.73	31.36	26.6	80	98.12	-0.8	-1	0	26.6	0.1	100	7802	98.13	25.7
2024-02-18 17:00:00	8	0	0	0	233	19.48	28.54	26.7	80.6	98.14	-0.8	-0.8	0	26.7	0.1	99	7798	98.15	25.7
2024-02-18 17:05:00	5.4	0	0	0	230	22.82	35.12	26.6	80.7	98.14	-0.6	-0.5	0	26.7	0.09	100	7800	98.15	25.8
2024-02-18 17:10:00	3.8	0	0	0	227	23.47	32.77	26.8	81	98.14	-0.3	-0.6	0	26.8	0.09	100	7802	98.15	25.8
2024-02-18 17:15:00	2.6	0	0	0	228	20.6	26.35	26.9	80.8	98.14	-0.6	-0.8	0	26.9	0.1	99	7797	98.16	25.9
2024-02-18 17:20:00	1.2	0	0	0	225	20.78	33.93	27	80.7	98.15	-0.6	-0.5	0	27	0.1	99	7796	98.16	26
2024-02-18 17:25:00	1	0	0	0	229	20.85	30.89	27.1	81.1	98.16	-0.6	-0.4	0	27.1	0.09	100	7800	98.17	26
2024-02-18 17:30:00	0	0	0	0	228	22.59	34.18	27.1	81.1	98.17	-0.7	-0.4	0	27.1	0.09	99	7799	98.17	26.1
2024-02-18 17:35:00	0	0	0	0	227	23.15	30	27.2	81.3	98.17	-1.2	-0.8	0	27.1	0.09	99	7797	98.18	26.1
2024-02-18 17:40:00	0	0	0	0	227	25.61	34.83	27.2	81.2	98.17	-0.2	-0.2	0	27.2	0.09	99	7799	98.18	26.1
2024-02-18 17:45:00	0	0	0	0	229	23.67	31.41	27.3	81.3	98.17	-0.3	-0.9	0	27.3	0.09	99	7797	98.18	26.2
2024-02-18 17:50:00	0	0	0	0	230	21.59	29.73	27.3	81.2	98.17	-0.6	-1.2	0	27.3	0.09	99	7795	98.19	26.2
2024-02-18 17:55:00	0	0	0	0	221	23.71	33.02	27.3	81.2	98.18	-0.6	0.2	0	27.3	0.09	99	7796	98.19	26.2
2024-02-18 18:00:00	0	0	0	0	231	18.63	27.89	27.2	82.3	98.19	-0.8	-0.7	0	27.2	0.09	99	7796	98.2	26.2
2024-02-18 18:05:00	0	0	0	0	226	20.11	31.16	27.4	82.7	98.19	-0.3	-0.6	0	27.4	0.09	99	7796	98.21	26.2
2024-02-18 18:10:00	0	0	0	0	230	18.61	26.31	27.4	82.3	98.22	-0.7	-0.8	0	27.3	0.09	99	7793	98.22	26.2
2024-02-18 18:15:00	0	0	0	0	235	19.84	29.12	27.4	82.4	98.22	-1.4	-1.3	0	27.4	0.09	99	7797	98.24	26.2
2024-02-18 18:20:00	0	0	0	0	225	22.7	29.51	27.4	83	98.22	-0.7	-0.7	0	27.4	0.09	99	7792	98.23	26.2
2024-02-18 18:25:00	0	0	0	0	232	21.77	30.58	27.5	82.7	98.23	-0.5	-0.6	0	27.4	0.09	98	7791	98.24	26.2
2024-02-18 18:30:00	0	0	0	0	223	20.33	30.89	27.4	82.6	98.24	-0.8	-0.6	0	27.4	0.09	99	7794	98.25	26.2
2024-02-18 18:35:00	0	0	0	0	233	18.1	30.8	27.3	82.8	98.25	-0.8	-1.1	0	27.3	0.09	98	7791	98.26	26.2

z6-17454 8352	Port1															Port7		Port8	
	ATMOS 41 All-in-one Weather Station															Battery		Barometer	
Timestamps	W/m² Solar Radiation	in Precipitation	Lightning Activity	miles Lightning Distance	° Wind Direction	mph Wind Speed	mph Gust Speed	°F Air Temp.	% Relative Humidity	kPa Atmospheric Pressure	° X-axis Level	° Y-axis Level	in/h Max Precip Rate	°F RH Sensor Temp	kPa VPD	% Battery Percent	mV Battery Voltage	kPa Reference Pressure	°F Logger Temp.
2024-02-18 18:40:00	0	0	0	0	232	20.11	32.28	27.4	82.7	98.26	-0.9	-0.4	0	27.3	0.09	99	7792	98.27	26.3
2024-02-18 18:45:00	0	0	0	0	230	17.9	24.83	27.3	83.2	98.27	-0.6	-0.7	0	27.3	0.08	99	7792	98.28	26.3
2024-02-18 18:50:00	0	0	0	0	225	19.04	28.9	27.4	83	98.29	-0.7	-0.5	0	27.4	0.09	98	7789	98.29	26.4
2024-02-18 18:55:00	0	0	0	0	228	21.39	30.38	27.6	82.2	98.29	-0.5	-0.6	0	27.6	0.09	98	7789	98.3	26.5
2024-02-18 19:00:00	0	0	0	0	237	15.28	29.48	27.8	83.2	98.31	-0.5	-0.1	0	27.8	0.09	98	7788	98.32	26.6
2024-02-18 19:05:00	0	0	0	0	233	17.9	32.14	27.8	83.6	98.32	-0.6	-0.8	0	27.8	0.08	97	7782	98.32	26.8
2024-02-18 19:10:00	0	0	0	0	240	17.69	25.75	27.9	83.2	98.32	-1.1	-0.7	0	27.9	0.09	98	7786	98.32	26.9
2024-02-18 19:15:00	0	0	0	0	235	18.75	28.74	28	83.5	98.33	-0.7	-0.8	0	28	0.09	98	7786	98.35	27
2024-02-18 19:20:00	0	0	0	0	235	15.77	23.51	28.1	84.4	98.35	-0.6	-0.9	0	28.1	0.08	97	7783	98.35	27
2024-02-18 19:25:00	0	0	0	0	243	17.05	22.97	28	83.8	98.35	-0.7	-0.6	0	28	0.08	98	7784	98.35	27
2024-02-18 19:30:00	0	0	0	0	229	18.68	31.23	28	84.1	98.36	-0.6	-0.4	0	28	0.08	98	7784	98.36	27
2024-02-18 19:35:00	0	0	0	0	235	17.05	26.6	28.1	84.5	98.36	-0.7	-0.6	0	28.1	0.08	97	7781	98.37	26.9
2024-02-18 19:40:00	0	0	0	0	233	17.94	25.48	27.9	84.6	98.36	-0.8	-1.1	0	27.9	0.08	97	7783	98.37	26.9
2024-02-18 19:45:00	0	0	0	0	241	13.89	19.22	27.9	85.2	98.37	-0.9	-0.8	0	27.9	0.08	97	7783	98.38	26.8
2024-02-18 19:50:00	0	0	0	0	248	12.68	17.58	27.8	85.5	98.38	-0.7	-0.5	0	27.8	0.07	97	7779	98.38	26.7
2024-02-18 19:55:00	0	0	0	0	238	13.53	20.98	27.6	85.1	98.37	-0.7	-0.8	0	27.6	0.08	97	7780	98.38	26.6
2024-02-18 20:00:00	0	0	0	0	245	13.71	21	27.6	86.1	98.38	-0.7	-0.5	0	27.6	0.07	97	7779	98.39	26.5
2024-02-18 20:05:00	0	0	0	0	241	15.17	21.9	27.5	86.5	98.39	-0.7	-0.8	0	27.5	0.07	97	7778	98.39	26.5
2024-02-18 20:10:00	0	0	0	0	241	11.92	18.03	27.6	86	98.39	-0.3	-0.5	0	27.6	0.07	97	7779	98.4	26.4
2024-02-18 20:15:00	0	0	0	0	243	14.61	18.48	27.6	86	98.4	-0.7	-0.9	0	27.6	0.07	97	7777	98.41	26.4
2024-02-18 20:20:00	0	0	0	0	250	12.5	17.83	27.7	85.7	98.41	-0.6	-0.6	0	27.7	0.07	97	7776	98.42	26.4
2024-02-18 20:25:00	0	0	0	0	256	10.04	17.27	27.7	85.7	98.41	-0.7	-0.6	0	27.7	0.07	97	7776	98.42	26.3
2024-02-18 20:30:00	0	0	0	0	254	14.85	23.78	27.7	85.9	98.41	-0.8	-0.7	0	27.7	0.07	97	7778	98.42	26.4
2024-02-18 20:35:00	0	0	0	0	256	13.87	22.44	28	85.3	98.41	-0.8	-0.7	0	28	0.08	97	7775	98.42	26.5
2024-02-18 20:40:00	0	0	0	0	264	17.43	28.1	28.2	84.4	98.42	-0.5	-0.7	0	28.3	0.08	97	7776	98.43	26.7
2024-02-18 20:45:00	0	0	0	0	266	16.93	24.94	28.5	84	98.43	-0.5	-0.8	0	28.5	0.08	97	7776	98.44	26.9
2024-02-18 20:50:00	0	0	0	0	267	18.61	35.01	29	83.3	98.44	0.1	0.1	0	29	0.09	96	7773	98.44	27.2
2024-02-18 20:55:00	0	0	0	0	270	19.04	28.41	29.1	82.8	98.45	-0.6	-0.6	0	29.1	0.09	97	7775	98.46	27.3
2024-02-18 21:00:00	0	0	0	0	265	20.18	35.3	29.3	82.2	98.46	-0.7	-0.8	0	29.3	0.1	97	7775	98.47	27.5
2024-02-18 21:05:00	0	0	0	0	269	19.86	27.85	29.5	81.5	98.48	-0.7	-1	0	29.5	0.1	96	7773	98.48	27.6
2024-02-18 21:10:00	0	0	0	0	272	17.98	26.62	29.6	81.2	98.48	-0.8	-1	0	29.6	0.1	96	7774	98.48	27.8
2024-02-18 21:15:00	0	0	0	0	273	15.88	25.41	29.5	80.9	98.5	-0.7	-0.9	0	29.5	0.11	96	7774	98.5	27.7
2024-02-18 21:20:00	0	0	0	0	272	16.42	29.37	29.4	80.7	98.51	-0.5	-0.8	0	29.4	0.11	96	7770	98.51	27.8
2024-02-18 21:25:00	0	0	0	0	272	17.43	25.99	29.5	80.7	98.52	-0.8	-0.9	0	29.5	0.11	96	7773	98.52	27.8
2024-02-18 21:30:00	0	0	0	0	272	16.64	26.35	29.5	80	98.53	-0.7	-0.7	0	29.5	0.11	96	7771	98.53	27.8
2024-02-18 21:35:00	0	0	0	0	269	16.13	26.24	29.5	80	98.53	-0.6	-0.7	0	29.5	0.11	96	7768	98.53	28
2024-02-18 21:40:00	0	0	0	0	275	17.47	26.15	29.7	81	98.54	-0.5	-0.5	0	29.7	0.11	96	7772	98.54	28.2
2024-02-18 21:45:00	0	0	0	0	271	18.07	26.49	29.8	80.4	98.54	-0.4	-0.5	0	29.9	0.11	96	7770	98.54	28.3
2024-02-18 21:50:00	0	0	0	0	271	14.7	25.66	29.8	80.2	98.56	-0.4	-0.8	0	29.8	0.11	96	7770	98.56	28.4
2024-02-18 21:55:00	0	0	0	0	273	14.81	23.98	29.8	80	98.57	-0.6	-0.6	0	29.8	0.11	96	7769	98.57	28.3
2024-02-18 22:00:00	0	0	0	0	269	17.74	27.09	29.8	79.9	98.58	-0.3	-0.7	0	29.8	0.11	96	7769	98.58	28.3
2024-02-18 22:05:00	0	0	0	0	276	18.07	27.67	29.9	80.2	98.58	-0.7	-1	0	29.9	0.11	95	7766	98.59	28.6
2024-02-18 22:10:00	0	0	0	0	275	17.58	26.98	30	79.8	98.59	-0.1	-0.7	0	30.1	0.11	96	7767	98.6	28.8
2024-02-18 22:15:00	0	0	0	0	273	15.95	26.22	30.3	79	98.61	-0.7	-0.7	0	30.3	0.12	96	7768	98.61	28.8
2024-02-18 22:20:00	0	0	0	0	275	16.67	24.67	30.3	79	98.61	-0.6	-0.5	0	30.3	0.12	95	7765	98.61	28.9
2024-02-18 22:25:00	0	0	0	0	278	16.58	24.85	30.2	79.1	98.62	-0.7	-0.4	0	30.2	0.12	95	7766	98.62	29
2024-02-18 22:30:00	0	0	0	0	271	17.6	28.21	30.3	78.9	98.63	-0.7	-0.5	0	30.3	0.12	95	7765	98.63	29
2024-02-18 22:35:00	0	0	0	0	273	19.69	28.59	30.3	78.8	98.62	-0.5	-0.5	0	30.3	0.12	95	7764	98.63	29.1
2024-02-18 22:40:00	0	0	0	0	272	19.08	30.65	30.3	78.6	98.63	-0.5	-0.1	0	30.3	0.12	95	7766	98.63	29
2024-02-18 22:45:00	0	0	0	0	274	15.9	23.4	30.2	78.9	98.65	-0.7	-0.7	0	30.2	0.12	95	7764	98.65	29
2024-02-18 22:50:00	0	0	0	0	275	17.07	31.81	30.1	78.3	98.66	-0.7	-0.5	0	30.1	0.12	95	7761	98.66	28.8
2024-02-18 22:55:00	0	0	0	0	274	19.57	30.74	29.9	78.3	98.67	-0.4	-0.8	0	29.9	0.12	95	7763	98.68	28.7
2024-02-18 23:00:00	0	0	0	0	280	15.84	22.1	29.8	78.7	98.69	-0.1	-0.5	0	29.8	0.12	95	7763	98.69	28.5
2024-02-18 23:05:00	0	0	0	0	277	16.08	24.56	29.7	79.2	98.69	-0.6	-0.5	0	29.7	0.12	95	7760	98.7	28.4
2024-02-18 23:10:00	0	0	0	0	275	15.5	20.85	29.6	78.8	98.71	-0.4	-0.7	0	29.6	0.12	95	7762	98.71	28.3
2024-02-18 23:15:00	0	0	0	0	279	16.04	34.96	29.4	79.3	98.72	-0.5	-0.4	0	29.4	0.11	95	7761	98.73	28.2
2024-02-18 23:20:00	0	0	0	0	280	17.94	25.08	29.5	79.8	98.72	-0.6	-0.4	0	29.5	0.11	95	7758	98.73	28.3
2024-02-18 23:25:00	0	0	0	0	287	16.35	25.05	29.6	79.8	98.75	-0.5	-1.1	0	29.6	0.11	95	7761	98.75	28.5
2024-02-18 23:30:00	0	0	0	0	305	15.48	21.74	29.7	80.9	98.77	-0.9	-0.4	0	29.7	0.11	95	7761	98.78	28.7
2024-02-18 23:35:00	0	0	0	0	314	18.34	26.89	29.7	83	98.79	-0.4	-0.6	0	29.7	0.09	94	7757	98.79	28.6
2024-02-18 23:40:00	0	0	0	0	311	15.48	22.68	29.4	86.9	98.81	-0.6	-0.6	0	29.4	0.07	94	7755	98.82	28.4
2024-02-18 23:45:00	0	0	0	0	309	17.4	27.72	28.9	89.8	98.82	-0.8	-0.8	0	28.9	0.05	94	7757	98.83	28
2024-02-18 23:50:00	0	0	0	0	303	14.5	19.04	28.5	92.3	98.83	-0.7	-0.7	0	28.6	0.04	94	7754	98.84	27.8
2024-02-18 23:55:00	0	0	0	0	298	17.07	26.31	28.2	93.5	98.84	-0.7	-0.6	0	28.2	0.03	94	7757	98.85	27.7

z6-17454 8352	Port1															Port7		Port8	
	ATMOS 41 All-in-one Weather Station															Battery		Barometer	
Timestamps	W/m² Solar Radiation	in Precipitation	Lightning Activity	miles Lightning Distance	° Wind Direction	mph Wind Speed	mph Gust Speed	°F Air Temp.	% Relative Humidity	kPa Atmospheric Pressure	° X-axis Level	° Y-axis Level	in/h Max Precip Rate	°F RH Sensor Temp	kPa VPD	% Battery Percent	mV Battery Voltage	kPa Reference Pressure	°F Logger Temp.
2024-02-19 00:00:00	0	0	0	0	300	19.82	28.23	28.1	94	98.83	-0.5	-0.9	0	28.1	0.03	94	7757	98.85	27.5
2024-02-19 00:05:00	0	0	0	0	304	21.85	34.54	28	93.2	98.84	-0.6	-1.1	0	28	0.04	91	7732	98.85	27.6
2024-02-19 00:10:00	0	0	0	0	315	23.24	31.72	27.9	92.1	98.84	-0.5	-0.8	0	27.9	0.04	91	7727	98.86	27.8
2024-02-19 00:15:00	0	0	0	0	309	20.87	29.48	27.9	90.9	98.86	-0.5	-0.6	0	27.9	0.05	90	7721	98.88	27.8
2024-02-19 00:20:00	0	0	0	0	301	19.75	31.88	27.8	90.5	98.87	-0.6	-0.5	0	27.8	0.05	92	7735	98.89	27.6
2024-02-19 00:25:00	0	0	0	0	298	20.07	30.47	27.7	89.4	98.87	-1.2	-0.6	0	27.7	0.05	92	7738	98.9	27.4
2024-02-19 00:30:00	0	0	0	0	297	21.54	32.03	27.7	87.8	98.89	-0.5	-0.6	0	27.6	0.06	92	7739	98.91	27.2
2024-02-19 00:35:00	0	0	0	0	306	23.94	39.91	27.7	83.8	98.89	-0.8	-0.2	0	27.7	0.08	92	7738	98.9	27
2024-02-19 00:40:00	0	0	0	0	302	23.58	30.78	27.6	80.9	98.9	-0.2	-0.7	0	27.6	0.1	92	7736	98.92	26.9
2024-02-19 00:45:00	0	0	0	0	309	21.59	33.98	27.5	78.5	98.91	-0.8	-0.8	0	27.5	0.11	92	7738	98.93	26.8
2024-02-19 00:50:00	0	0	0	0	309	22.88	35.52	27.5	76.7	98.93	-0.8	-1.2	0	27.5	0.12	92	7738	98.94	26.6
2024-02-19 00:55:00	0	0	0	0	305	23.17	36.13	27.3	74.5	98.94	-0.9	-1.1	0	27.3	0.13	92	7737	98.95	26.5
2024-02-19 01:00:00	0	0	0	0	312	27.87	42.61	27.4	73.2	98.94	-0.8	-0.5	0	27.4	0.14	92	7737	98.95	26.2
2024-02-19 01:05:00	0	0	0	0	301	25.77	41.63	27.2	72.1	98.95	-0.3	-0.5	0	27.1	0.14	92	7733	98.97	26
2024-02-19 01:10:00	0	0	0	0	305	24.85	37.96	26.9	70.5	98.96	-1.1	-0.4	0	26.9	0.15	92	7734	98.98	25.8
2024-02-19 01:15:00	0	0	0	0	305	20.45	28.63	26.8	70.9	98.99	-0.6	-0.9	0	26.8	0.14	92	7736	99	25.4
2024-02-19 01:20:00	0	0	0	0	308	16.06	22.86	26.5	69.8	99	-0.6	-0.8	0	26.5	0.15	91	7732	99.01	25.1
2024-02-19 01:25:00	0	0	0	0	302	18.21	28.77	26.2	70.5	99.02	-1	-0.5	0	26.2	0.14	91	7732	99.03	24.9
2024-02-19 01:30:00	0	0	0	0	309	17.87	28.1	26	71.2	99.03	-1.2	-0.5	0	26	0.14	92	7734	99.03	24.7
2024-02-19 01:35:00	0	0	0	0	311	22.08	36.13	25.8	72.5	99.02	-0.7	-1.1	0	25.8	0.13	91	7728	99.04	24.7
2024-02-19 01:40:00	0	0	0	0	324	21.59	29.26	25.7	76.6	99.03	-0.3	-1.4	0	25.8	0.11	91	7731	99.04	24.7
2024-02-19 01:45:00	0	0	0	0	320	21.7	33.29	25.7	78.4	99.04	-0.6	-1.3	0	25.7	0.1	91	7732	99.06	24.7
2024-02-19 01:50:00	0	0	0	0	317	21.25	26.28	25.6	78.8	99.05	-0.3	-0.9	0	25.6	0.1	91	7730	99.07	24.5
2024-02-19 01:55:00	0	0	0	0	316	18.32	26.37	25.4	79.3	99.07	-0.4	-0.7	0	25.4	0.1	91	7729	99.08	24.4
2024-02-19 02:00:00	0	0	0	0	320	21.5	27.87	25.3	78.7	99.06	-0.6	-1.4	0	25.3	0.1	91	7729	99.08	24.3
2024-02-19 02:05:00	0	0	0	0	324	22.97	33.8	25.2	78	99.07	-0.1	-0.4	0	25.1	0.1	91	7728	99.09	24.3
2024-02-19 02:10:00	0	0	0	0	322	21.52	33.93	25.1	78.3	99.09	-0.7	-0.6	0	25.1	0.1	91	7728	99.11	24.2
2024-02-19 02:15:00	0	0	0	0	314	20.15	27.89	24.9	77.9	99.09	-0.9	-0.6	0	24.9	0.1	91	7729	99.11	24
2024-02-19 02:20:00	0	0	0	0	317	19.01	28.81	24.8	77.4	99.11	-0.6	-1.1	0	24.8	0.1	90	7723	99.13	23.9
2024-02-19 02:25:00	0	0	0	0	320	16.42	34.81	24.7	77.4	99.12	-0.9	-0.1	0	24.7	0.1	91	7726	99.14	23.8
2024-02-19 02:30:00	0	0	0	0	312	17.74	27.76	24.7	76.1	99.13	-0.9	-0.8	0	24.7	0.11	91	7726	99.15	23.7
2024-02-19 02:35:00	0	0	0	0	309	15.19	22.53	24.5	75.7	99.15	-0.5	-0.7	0	24.5	0.11	90	7723	99.17	23.6
2024-02-19 02:40:00	0	0	0	0	317	19.08	27.09	24.4	75	99.16	-0.7	-0.7	0	24.4	0.11	90	7723	99.17	23.5
2024-02-19 02:45:00	0	0	0	0	308	21.81	35.46	24.4	73.9	99.16	-0.9	-0.7	0	24.4	0.12	91	7726	99.18	23.4
2024-02-19 02:50:00	0	0	0	0	308	19.17	26.06	24.4	73.7	99.17	-0.8	-1	0	24.4	0.12	90	7721	99.18	23.4
2024-02-19 02:55:00	0	0	0	0	320	15.57	24.29	24.3	74.1	99.19	-0.7	-0.7	0	24.3	0.12	91	7725	99.2	23.3
2024-02-19 03:00:00	0	0	0	0	312	16.84	28.99	24.2	74.5	99.2	-0.6	-0.4	0	24.2	0.11	90	7723	99.21	23.2
2024-02-19 03:05:00	0	0	0	0	321	16.87	21.9	24.2	74.6	99.22	-0.9	-0.7	0	24.1	0.11	90	7717	99.23	23.1
2024-02-19 03:10:00	0	0	0	0	316	12.41	18.54	24	75	99.23	-0.7	-0.9	0	24	0.11	90	7720	99.25	23.1
2024-02-19 03:15:00	0	0	0	0	324	15.08	22.97	23.9	75.4	99.24	-0.6	-0.6	0	23.9	0.11	90	7719	99.25	22.9
2024-02-19 03:20:00	0	0	0	0	326	17.36	22.35	23.8	75.7	99.25	-0.7	-0.9	0	23.8	0.11	90	7719	99.26	22.8
2024-02-19 03:25:00	0	0	0	0	325	18.48	26.57	23.6	76.3	99.25	-0.7	-0.7	0	23.6	0.1	90	7719	99.26	22.7
2024-02-19 03:30:00	0	0	0	0	322	15.84	21.3	23.5	75.8	99.27	-1	-0.4	0	23.5	0.1	90	7719	99.28	22.5
2024-02-19 03:35:00	0	0	0	0	319	18.61	24.58	23.3	75.1	99.27	-0.7	-0.7	0	23.3	0.11	90	7719	99.29	22.3
2024-02-19 03:40:00	0	0	0	0	327	15.59	23.04	23	75.8	99.29	-0.7	-0.7	0	23	0.1	90	7717	99.3	22
2024-02-19 03:45:00	0	0	0	0	328	13.82	19.62	22.9	75.9	99.3	-0.8	-0.7	0	22.9	0.1	90	7719	99.32	21.8
2024-02-19 03:50:00	0	0	0	0	322	14.83	21.52	22.5	75	99.31	-0.5	-1	0	22.5	0.1	90	7719	99.32	21.5
2024-02-19 03:55:00	0	0	0	0	330	14.81	21.77	22.4	75.3	99.32	-1	-0.6	0	22.4	0.1	90	7719	99.34	21.3
2024-02-19 04:00:00	0	0	0	0	326	17.2	23.53	22.2	75.1	99.32	-0.6	-0.3	0	22.2	0.1	90	7719	99.34	21
2024-02-19 04:05:00	0	0	0	0	318	18.28	25.3	21.8	74.7	99.32	-0.6	-0.8	0	21.8	0.1	90	7719	99.35	20.6
2024-02-19 04:10:00	0	0	0	0	324	14.47	18.95	21.7	75.3	99.34	-0.7	-0.7	0	21.6	0.1	90	7719	99.36	20.3
2024-02-19 04:15:00	0	0	0	0	328	13.65	22.15	21.3	74.9	99.35	-0.9	-0.6	0	21.3	0.1	90	7717	99.37	19.8
2024-02-19 04:20:00	0	0	0	0	320	13.4	20.33	21.1	74.5	99.36	-0.7	-0.8	0	21.1	0.1	90	7716	99.37	19.5
2024-02-19 04:25:00	0	0	0	0	325	15.82	21.27	20.8	75.4	99.37	-0.8	-0.9	0	20.8	0.09	90	7718	99.38	19.2
2024-02-19 04:30:00	0	0	0	0	318	12.5	18.21	20.7	75.7	99.38	-0.9	-0.6	0	20.8	0.09	90	7718	99.4	18.9
2024-02-19 04:35:00	0	0	0	0	325	11.83	18.63	20.4	75.2	99.39	-0.9	-0.8	0	20.4	0.09	90	7716	99.41	18.6
2024-02-19 04:40:00	0	0	0	0	324	10.29	13.24	20.3	75.1	99.4	-1	-0.7	0	20.3	0.09	90	7716	99.41	18.3
2024-02-19 04:45:00	0	0	0	0	318	10.42	17.43	20	75.2	99.41	-0.8	-0.6	0	20	0.09	90	7716	99.43	18
2024-02-19 04:50:00	0	0	0	0	316	10.71	15.3	19.9	75.8	99.42	-0.9	-0.6	0	19.8	0.09	89	7715	99.44	17.7
2024-02-19 04:55:00	0	0	0	0	322	10.63	16.58	19.7	76.3	99.43	-0.9	-0.6	0	19.7	0.09	90	7716	99.44	17.5
2024-02-19 05:00:00	0	0	0	0	321	8.81	12.62	19.5	76.9	99.44	-0.9	-0.8	0	19.5	0.08	90	7716	99.45	17.2
2024-02-19 05:05:00	0	0	0	0	319	7.76	11.77	19.2	76.4	99.45	-0.9	-0.6	0	19.2	0.08	89	7715	99.46	16.9
2024-02-19 05:10:00	0	0	0	0	314	7.11	10	19.1	76.2	99.47	-1	-0.6	0	19.1	0.08	89	7715	99.48	16.5
2024-02-19 05:15:00	0	0	0	0	315	7.85	12.19	18.8	76.7	99.47	-0.9	-0.6	0	18.7	0.08	89	7715	99.48	16.1

z6-17454 8352	Port1															Port7		Port8	
	ATMOS 41 All-in-one Weather Station															Battery		Barometer	
Timestamps	W/m² Solar Radiation	in Precipitation	Lightning Activity	miles Lightning Distance	° Wind Direction	mph Wind Speed	mph Gust Speed	°F Air Temp.	% Relative Humidity	kPa Atmospheric Pressure	° X-axis Level	° Y-axis Level	in/h Max Precip Rate	°F RH Sensor Temp	kPa VPD	% Battery Percent	mV Battery Voltage	kPa Reference Pressure	°F Logger Temp.
2024-02-19 05:20:00	0	0	0	0	312	7.92	11.39	18.6	77.3	99.48	-0.9	-0.6	0	18.5	0.08	89	7710	99.49	15.9
2024-02-19 05:25:00	0	0	0	0	312	8.16	11.83	18.5	77.7	99.48	-1	-0.5	0	18.5	0.08	89	7711	99.49	15.8
2024-02-19 05:30:00	0	0	0	0	309	7.65	10.56	18.4	77.8	99.48	-1	-0.7	0	18.4	0.08	89	7712	99.49	15.6
2024-02-19 05:35:00	0	0	0	0	318	8.79	12.17	18.2	78.4	99.48	-0.9	-0.7	0	18.2	0.07	88	7707	99.5	15.5
2024-02-19 05:40:00	0	0	0	0	312	8.08	10.31	18.2	78.5	99.5	-0.9	-0.7	0	18.2	0.07	89	7710	99.5	15.3
2024-02-19 05:45:00	0	0	0	0	309	8.79	10.8	18.1	78.7	99.5	-0.9	-0.6	0	18.1	0.07	88	7707	99.51	15.2
2024-02-19 05:50:00	0	0	0	0	313	7.76	9.26	18.1	79	99.5	-1	-0.7	0	18	0.07	88	7705	99.52	15.2
2024-02-19 05:55:00	0	0	0	0	312	6.67	9.31	18	78.8	99.51	-1	-0.6	0	18	0.07	88	7706	99.52	15
2024-02-19 06:00:00	0	0	0	0	304	5.91	7.43	17.8	78.8	99.51	-1	-0.7	0	17.8	0.07	88	7705	99.52	14.7
2024-02-19 06:05:00	0	0	0	0	300	4.97	6.04	17.5	78	99.52	-1.1	-0.7	0	17.5	0.07	88	7703	99.53	14.4
2024-02-19 06:10:00	0	0	0	0	304	4.18	4.97	17.2	78.8	99.52	-1	-0.6	0	17.2	0.07	88	7703	99.53	14.1
2024-02-19 06:15:00	0	0	0	0	303	4.52	5.97	17	79.7	99.52	-1	-0.7	0	17	0.07	88	7701	99.53	13.7
2024-02-19 06:20:00	0	0	0	0	305	5.55	7.38	16.8	80.3	99.52	-1	-0.6	0	16.8	0.06	88	7700	99.54	13.5
2024-02-19 06:25:00	0.4	0	0	0	296	5.53	7.61	16.7	80.7	99.53	-1	-0.6	0	16.7	0.06	88	7701	99.54	13.4
2024-02-19 06:30:00	1.4	0	0	0	286	5.64	7.2	16.6	81.1	99.54	-1	-0.6	0	16.6	0.06	88	7701	99.55	13.2
2024-02-19 06:35:00	2.6	0	0	0	282	6.04	7.27	16.5	81.3	99.55	-1.1	-0.6	0	16.6	0.06	87	7697	99.56	13.2
2024-02-19 06:40:00	5	0	0	0	277	6.31	7.47	16.4	81.7	99.55	-1	-0.7	0	16.4	0.06	88	7701	99.57	13.1
2024-02-19 06:45:00	10.4	0	0	0	275	6.29	7.94	16.4	81.8	99.56	-1.1	-0.6	0	16.4	0.06	88	7706	99.58	13
2024-02-19 06:50:00	24.8	0	0	0	275	6.06	7.38	16.7	80.7	99.58	-1	-0.7	0	16.8	0.06	88	7705	99.59	13.3
2024-02-19 06:55:00	23	0	0	0	280	5.37	7.02	17	79.7	99.58	-1.1	-0.6	0	17.1	0.07	88	7707	99.6	13.5
2024-02-19 07:00:00	14	0	0	0	278	5.66	6.82	16.9	79.9	99.59	-0.9	-0.6	0	17	0.07	88	7707	99.6	13.5
2024-02-19 07:05:00	22.2	0	0	0	279	6.15	8.34	16.6	80.9	99.6	-1	-0.6	0	16.7	0.06	88	7704	99.61	13.6
2024-02-19 07:10:00	44.8	0	0	0	284	5.7	7.56	16.8	80.4	99.6	-1	-0.6	0	16.9	0.06	89	7711	99.62	13.6
2024-02-19 07:15:00	73.4	0	0	0	282	5.79	7.58	17	80.9	99.61	-0.9	-0.6	0	17.2	0.06	90	7724	99.63	13.7
2024-02-19 07:20:00	91.4	0	0	0	281	5.7	7.11	17.7	80.2	99.62	-1	-0.8	0	18	0.07	91	7729	99.64	14.2
2024-02-19 07:25:00	103.6	0	0	0	283	5.95	7.09	18.5	79.8	99.63	-0.9	-0.6	0	18.9	0.07	93	7742	99.66	14.9
2024-02-19 07:30:00	115.6	0	0	0	289	6.51	9.31	19.1	78.2	99.64	-0.9	-0.6	0	19.5	0.08	94	7751	99.67	15.7
2024-02-19 07:35:00	127.8	0	0	0	289	6.26	8.16	19.5	76.9	99.66	-0.9	-0.7	0	20	0.08	94	7757	99.69	16.5
2024-02-19 07:40:00	140.4	0	0	0	292	6.15	7.74	20.2	74.9	99.68	-0.9	-0.7	0	20.6	0.09	95	7765	99.71	17.4
2024-02-19 07:45:00	152.4	0	0	0	292	5.84	8.75	20.7	75.3	99.69	-0.7	-0.6	0	21.2	0.09	97	7776	99.72	18.1
2024-02-19 07:50:00	165.2	0	0	0	292	5.28	7.14	21.2	74.2	99.71	-0.8	-0.6	0	21.7	0.1	97	7778	99.74	19
2024-02-19 07:55:00	173.8	0	0	0	281	5.66	7.85	21.7	73.3	99.72	-0.9	-0.7	0	22.4	0.11	98	7787	99.76	19.7
2024-02-19 08:00:00	180.8	0	0	0	291	4.9	7.23	22.2	72.6	99.74	-0.8	-0.6	0	22.9	0.11	99	7798	99.77	20.4
2024-02-19 08:05:00	184.4	0	0	0	294	4.74	7.4	22.7	72	99.74	-0.8	-0.6	0	23.4	0.12	100	7802	99.78	21.2
2024-02-19 08:10:00	187.4	0	0	0	311	6.13	10.13	23.4	70	99.75	-0.7	-0.7	0	24.1	0.13	100	7810	99.79	22
2024-02-19 08:15:00	204	0	0	0	330	7.63	12.03	24	68.1	99.75	-0.8	-0.7	0	24.7	0.14	100	7815	99.8	22.8
2024-02-19 08:20:00	226	0	0	0	320	10.71	15.23	24.4	67.2	99.76	-0.7	-0.6	0	24.9	0.15	100	7824	99.81	23.4
2024-02-19 08:25:00	248.8	0	0	0	332	12.24	16.8	24.5	66.8	99.77	-0.6	-0.8	0	25.1	0.15	100	7829	99.81	23.7
2024-02-19 08:30:00	271.2	0	0	0	328	11.43	17.65	24.7	66.4	99.78	-0.9	-0.6	0	25.2	0.15	100	7840	99.83	23.9
2024-02-19 08:35:00	285.4	0	0	0	322	10.11	13.35	24.8	65.9	99.79	-0.7	-0.5	0	25.6	0.16	100	7842	99.84	24.2
2024-02-19 08:40:00	299	0	0	0	307	10.22	13.94	25.3	64.6	99.8	-0.8	-0.7	0	26.1	0.16	100	7852	99.85	24.6
2024-02-19 08:45:00	312.6	0	0	0	315	12.21	19.62	25.7	63.5	99.81	-0.7	-0.6	0	26.4	0.17	100	7859	99.86	24.9
2024-02-19 08:50:00	325.4	0	0	0	319	13.06	19.15	25.7	62.6	99.82	-0.7	-0.6	0	26.5	0.18	100	7864	99.87	25.1
2024-02-19 08:55:00	337.8	0	0	0	308	12.91	16.93	25.8	61.2	99.82	-0.5	-0.7	0	26.5	0.18	100	7873	99.87	25.2
2024-02-19 09:00:00	353.6	0	0	0	310	11.12	15.17	25.8	61.1	99.83	-0.7	-0.7	0	26.7	0.18	100	7879	99.88	25.3
2024-02-19 09:05:00	366.6	0	0	0	329	9.84	15.35	26.1	61.6	99.83	-0.6	-0.8	0	27	0.18	100	7883	99.89	25.7
2024-02-19 09:10:00	361.2	0	0	0	333	11.05	16.35	26.5	61.5	99.84	-1	-0.4	0	27.4	0.19	100	7890	99.9	26
2024-02-19 09:15:00	379.2	0	0	0	319	9.44	13.31	26.7	60.9	99.85	-0.6	-0.6	0	27.5	0.19	100	7895	99.9	26.2
2024-02-19 09:20:00	329.4	0	0	0	318	9.24	14.47	27	60.1	99.86	-0.6	-0.6	0	27.8	0.2	100	7897	99.91	26.6
2024-02-19 09:25:00	434.8	0	0	0	325	10.54	15.14	27.3	59.8	99.86	-0.5	-0.6	0	28.2	0.2	100	7905	99.91	26.9
2024-02-19 09:30:00	305.6	0	0	0	339	13.78	18.72	27.4	59.6	99.87	-0.4	-0.7	0	28.1	0.21	100	7908	99.91	27
2024-02-19 09:35:00	392.8	0	0	0	317	9.78	16.04	27.1	60	99.86	-0.5	-0.8	0	27.9	0.2	100	7912	99.92	26.7
2024-02-19 09:40:00	302.6	0	0	0	313	10.29	14.85	26.9	60.1	99.88	-0.7	-0.6	0	27.5	0.2	100	7915	99.93	26.6
2024-02-19 09:45:00	433.8	0	0	0	331	11.14	18.1	27.2	59.7	99.87	-0.6	-0.9	0	28	0.2	100	7922	99.93	26.7
2024-02-19 09:50:00	489.2	0	0	0	304	10.31	18.61	27.7	58.5	99.88	-0.8	-0.5	0	28.6	0.21	100	7926	99.94	27
2024-02-19 09:55:00	465.2	0	0	0	290	10	14.92	28.2	57.3	99.89	-0.7	-0.5	0	29	0.22	100	7930	99.94	27.4
2024-02-19 10:00:00	508.6	0	0	0	298	11.92	21.3	28.4	56.8	99.89	-0.8	-0.6	0	29.3	0.23	100	7941	99.94	27.5
2024-02-19 10:05:00	519	0	0	0	302	9.66	15.88	28.6	56.4	99.89	-0.6	-0.6	0	29.5	0.23	100	7942	99.95	27.8
2024-02-19 10:10:00	470.6	0	0	0	335	10.78	16.46	29	55.7	99.9	-0.6	-0.8	0	29.9	0.24	100	7941	99.96	28.1
2024-02-19 10:15:00	406.2	0	0	0	346	9.98	15.21	28.5	56.1	99.91	-0.6	-0.7	0	29.3	0.23	100	7946	99.96	28.2
2024-02-19 10:20:00	345.6	0	0	0	334	10.02	15.46	28.5	56.2	99.92	-0.5	-0.7	0	29.3	0.23	100	7941	99.97	28.1
2024-02-19 10:25:00	252.2	0	0	0	328	12.3	17.85	27	57.4	99.93	-0.7	-0.7	0	27.5	0.21	100	7943	99.97	27.6
2024-02-19 10:30:00	378.8	0	0	0	318	8.25	13.35	26.3	58.2	99.93	-0.7	-0.7	0	27.1	0.2	100	7948	99.98	27.2
2024-02-19 10:35:00	633.6	0	0	0	338	12.77	17.38	27.9	57.9	99.91	-0.6	-0.7	0	28.8	0.22	100	7956	99.97	27.5

z6-17454 8352	Port1															Port7		Port8	
	ATMOS 41 All-in-one Weather Station															Battery		Barometer	
Timestamps	W/m² Solar Radiation	in Precipitation	Lightning Activity	miles Lightning Distance	° Wind Direction	mph Wind Speed	mph Gust Speed	°F Air Temp.	% Relative Humidity	kPa Atmospheric Pressure	° X-axis Level	° Y-axis Level	in/h Max Precip Rate	°F RH Sensor Temp	kPa VPD	% Battery Percent	mV Battery Voltage	kPa Reference Pressure	°F Logger Temp.
2024-02-19 10:40:00	325	0	0	0	345	15.17	21.25	28.3	56	99.94	-0.6	-0.7	0	28.9	0.23	100	7948	99.98	27.6
2024-02-19 10:45:00	531.8	0	0	0	311	11.86	17.72	27.4	56.8	99.92	-0.7	-0.8	0	28	0.22	100	7959	99.98	27.1
2024-02-19 10:50:00	607.6	0	0	0	319	9.31	13.65	28.7	56.6	99.93	-0.6	-0.5	0	29.6	0.23	100	7960	99.99	27.5
2024-02-19 10:55:00	402.2	0	0	0	343	12.37	17.34	28.5	56.5	99.95	-0.7	-0.5	0	29.3	0.23	100	7958	99.99	27.9
2024-02-19 11:00:00	481.6	0	0	0	337	9.66	17.2	28.2	56.2	99.95	-0.6	-0.8	0	29	0.23	100	7961	99.99	27.7
2024-02-19 11:05:00	652.6	0	0	0	332	11.3	16.62	28.1	57.4	99.94	-0.5	-0.8	0	29	0.22	100	7967	100	27.8
2024-02-19 11:10:00	695	0	0	0	329	13	21.16	29.4	56	99.94	-0.6	-0.7	0	30.2	0.24	100	7971	100	28.1
2024-02-19 11:15:00	397.4	0	0	0	319	7.81	14.07	28.9	55.2	99.99	-0.6	-0.7	0	29.7	0.24	100	7967	100.01	28.2
2024-02-19 11:20:00	313.8	0	0	0	315	8.52	14.2	28.1	56	99.98	-0.7	-0.6	0	28.9	0.23	100	7962	100.01	28
2024-02-19 11:25:00	221	0	0	0	314	7.14	12.71	27	58.1	99.98	-0.7	-0.7	0	27.7	0.21	100	7961	100.01	27.7
2024-02-19 11:30:00	330.2	0	0	0	303	5.75	12.57	26.2	59.7	99.97	-0.6	-0.7	0	27.3	0.19	100	7961	100	27.6
2024-02-19 11:35:00	449.2	0	0	0	335	12.15	17.36	27	58.5	99.96	-0.5	-0.8	0	27.9	0.21	100	7961	100	27.5
2024-02-19 11:40:00	367.2	0	0	0	354	10.02	14.07	26.6	59.3	99.97	-0.7	-0.7	0	27.4	0.2	100	7963	100	27.3
2024-02-19 11:45:00	279.8	0	0	0	330	10.31	15.17	26.1	58.7	99.97	-0.6	-0.6	0	26.8	0.2	100	7961	100	27
2024-02-19 11:50:00	308	0	0	0	340	15.75	20.69	25.8	59.5	99.95	-0.7	-0.6	0	26.5	0.19	100	7958	99.98	26.8
2024-02-19 11:55:00	326.8	0	0	0	354	14.94	20.6	25.4	60.9	99.94	-0.7	-0.5	0	26	0.18	100	7962	99.98	26.2
2024-02-19 12:00:00	301.4	0	0	0	337	10	18.1	25.3	61.2	99.95	-0.6	-0.7	0	26	0.18	100	7960	99.98	25.9
2024-02-19 12:05:00	332.4	0	0	0	346	7.61	16.51	25.2	61.4	99.95	-0.6	-0.7	0	26.1	0.18	100	7960	99.98	26
2024-02-19 12:10:00	364.4	0	0	0	339	12.64	18.95	25.7	61.3	99.94	-0.6	-0.8	0	26.6	0.18	100	7965	99.97	26
2024-02-19 12:15:00	444	0	0	0	343	11.3	16.93	26.2	59.7	99.93	-0.8	-0.7	0	27.1	0.19	100	7965	99.97	25.9
2024-02-19 12:20:00	625	0	0	0	299	10.76	16.11	27.2	58.5	99.93	-0.6	-0.7	0	28.1	0.21	100	7966	99.98	26.2
2024-02-19 12:25:00	704.8	0	0	0	306	7.87	11.74	29	56.6	99.94	-0.5	-0.7	0	29.9	0.23	100	7969	99.99	26.8
2024-02-19 12:30:00	764.4	0	0	0	291	6.58	10.8	30.6	55.5	99.95	-0.4	-0.7	0	31.7	0.26	100	7973	100	27.8
2024-02-19 12:35:00	736.8	0	0	0	297	10.42	14.83	32	53	99.97	-0.5	-0.8	0	33.1	0.29	100	7972	100	28.9
2024-02-19 12:40:00	539.4	0	0	0	286	6.15	13.35	31.5	52.5	99.99	-0.5	-0.8	0	32.4	0.28	100	7976	100.01	29.4
2024-02-19 12:45:00	366	0	0	0	327	4.09	11.36	30.3	54.3	100	-0.4	-0.7	0	31.9	0.26	100	7973	100.01	30
2024-02-19 12:50:00	379.4	0	0	0	340	10.94	14.65	30.1	53.1	99.99	-0.4	-0.8	0	30.9	0.26	100	7972	100.01	29.9
2024-02-19 12:55:00	376.4	0	0	0	326	11.03	18.84	29.5	54	99.98	-0.4	-0.9	0	30.3	0.25	100	7969	100.01	29.4
2024-02-19 13:00:00	276.8	0	0	0	324	9.86	15.21	28.1	54.8	99.98	-0.5	-0.5	0	28.8	0.24	100	7970	100	28.8
2024-02-19 13:05:00	256	0	0	0	347	10.18	13.73	27.3	55.5	99.97	-0.6	-0.6	0	27.9	0.22	100	7969	100	28.3
2024-02-19 13:10:00	278.2	0	0	0	355	10.02	13.47	26.6	57.1	99.97	-0.7	-0.7	0	27.2	0.21	100	7970	99.99	27.7
2024-02-19 13:15:00	425.6	0	0	0	335	8.55	13.98	26.7	58.2	99.95	-0.8	-0.9	0	27.5	0.21	100	7970	99.99	27.4
2024-02-19 13:20:00	277.2	0	0	0	349	6.91	11.56	26.8	58.7	99.96	-0.6	-0.7	0	27.6	0.2	100	7968	99.99	27.6
2024-02-19 13:25:00	250.8	0	0	0	321	8.32	13.71	26.8	58.7	99.97	-0.7	-0.6	0	27.5	0.2	100	7969	99.99	27.6
2024-02-19 13:30:00	347.6	0	0	0	326	10.04	16.02	26.9	58.4	99.95	-0.8	-0.8	0	27.7	0.21	100	7967	99.98	27.4
2024-02-19 13:35:00	226.6	0	0	0	325	8.79	11.03	26.7	58.4	99.96	-0.7	-0.6	0	27.3	0.2	100	7964	99.98	27.2
2024-02-19 13:40:00	227.2	0	0	0	338	7.14	11.9	26.5	58.7	99.96	-0.7	-0.7	0	27.1	0.2	100	7964	99.98	27
2024-02-19 13:45:00	163.8	0	0	0	342	9.71	15.86	26.5	57.9	99.96	-0.5	-0.6	0	26.9	0.21	100	7963	99.97	26.6
2024-02-19 13:50:00	162.4	0	0	0	322	7.78	13.85	26.1	58.3	99.95	-0.6	-0.7	0	26.5	0.2	100	7960	99.97	26.2
2024-02-19 13:55:00	241.8	0	0	0	323	4.92	8.05	26.1	59.2	99.95	-0.8	-0.7	0	26.8	0.2	100	7959	99.97	26
2024-02-19 14:00:00	195.4	0	0	0	341	6.8	11.99	26.4	59.2	99.95	-0.5	-0.7	0	27	0.2	100	7957	99.97	25.9
2024-02-19 14:05:00	275.8	0	0	0	329	8.14	12.71	26.5	59.1	99.95	-0.6	-0.7	0	27	0.2	100	7957	99.97	25.8
2024-02-19 14:10:00	407.4	0	0	0	356	8.88	17.83	27.2	58.9	99.94	-0.4	-0.8	0	28.2	0.21	100	7958	99.96	25.8
2024-02-19 14:15:00	399.2	0	0	0	332	10.13	17.43	28.2	57.4	99.94	-0.4	-0.6	0	29.1	0.22	100	7957	99.96	26
2024-02-19 14:20:00	394.6	0	0	0	336	11.65	18.03	28.7	56.2	99.95	-0.6	-0.7	0	29.5	0.23	100	7954	99.96	26.2
2024-02-19 14:25:00	393.2	0	0	0	316	10.67	15.79	28.8	55.6	99.95	-0.5	-0.7	0	29.6	0.24	100	7955	99.96	26.3
2024-02-19 14:30:00	393.2	0	0	0	337	10.25	15.26	29	55.1	99.95	-0.4	-0.9	0	29.8	0.24	100	7953	99.96	26.4
2024-02-19 14:35:00	237.4	0	0	0	344	10.18	12.95	28.8	54.4	99.95	-0.5	-0.8	0	29.4	0.24	100	7952	99.96	26.5
2024-02-19 14:40:00	260.4	0	0	0	342	9.22	13.33	28.3	55.3	99.95	-0.5	-0.7	0	28.9	0.23	100	7951	99.96	26.3
2024-02-19 14:45:00	303	0	0	0	337	10.2	17.74	27.9	55.8	99.95	-0.5	-0.7	0	28.5	0.23	100	7951	99.96	26
2024-02-19 14:50:00	237.4	0	0	0	338	11.14	16.2	27.6	55.3	99.95	-0.5	-0.8	0	28.1	0.23	100	7946	99.96	25.9
2024-02-19 14:55:00	354	0	0	0	334	8.52	17	27.4	55.7	99.95	-0.7	-0.7	0	28.4	0.22	100	7947	99.97	25.9
2024-02-19 15:00:00	337.6	0	0	0	331	9.6	14.27	27.9	54.6	99.96	-0.5	-0.7	0	28.8	0.23	100	7949	99.97	26.1
2024-02-19 15:05:00	319.2	0	0	0	337	8.23	13.4	27.9	54.2	99.96	-0.5	-0.8	0	28.8	0.24	100	7945	99.97	26.3
2024-02-19 15:10:00	318.2	0	0	0	343	10.29	17.11	28.1	53.8	99.97	-0.5	-0.8	0	28.9	0.24	100	7947	99.97	26.5
2024-02-19 15:15:00	316.2	0	0	0	333	8.79	12.46	28.1	53.8	99.97	-0.4	-0.7	0	28.9	0.24	100	7947	99.98	26.7
2024-02-19 15:20:00	307.4	0	0	0	340	10.71	17.76	28.3	53.2	99.98	-0.5	-0.6	0	29.2	0.25	100	7944	99.99	27
2024-02-19 15:25:00	279.4	0	0	0	333	9.26	14.52	28.2	53.4	99.99	-0.6	-0.8	0	29	0.24	100	7945	100	27.1
2024-02-19 15:30:00	256.4	0	0	0	349	11.48	16.06	28.2	53.5	99.99	-0.5	-0.8	0	28.8	0.24	100	7946	99.99	27.2
2024-02-19 15:35:00	248.2	0	0	0	343	16.17	20.33	28	53.5	99.98	-0.5	-0.7	0	28.6	0.24	100	7944	99.99	27.1
2024-02-19 15:40:00	220.8	0	0	0	321	13.04	17.74	27.8	53.6	99.99	-0.6	-0.7	0	28.3	0.24	100	7943	100	27.1
2024-02-19 15:45:00	217	0	0	0	317	8.46	13.33	27.5	54.2	99.99	-0.6	-0.8	0	28	0.23	100	7945	100	27.3
2024-02-19 15:50:00	188.2	0	0	0	300	7.07	11.3	27.5	53.6	99.99	-0.5	-0.8	0	28	0.24	100	7943	100.01	27.5
2024-02-19 15:55:00	158.8	0	0	0	301	9.26	12.39	27.4	53.3	100	-0.4	-0.8	0	27.8	0.24	100	7947	100.02	27.4

z6-17454 8352	Port1															Port7		Port8	
	ATMOS 41 All-in-one Weather Station															Battery		Barometer	
Timestamps	W/m² Solar Radiation	in Precipitation	Lightning Activity	miles Lightning Distance	° Wind Direction	mph Wind Speed	mph Gust Speed	°F Air Temp.	% Relative Humidity	kPa Atmospheric Pressure	° X-axis Level	° Y-axis Level	in/h Max Precip Rate	°F RH Sensor Temp	kPa VPD	% Battery Percent	mV Battery Voltage	kPa Reference Pressure	°F Logger Temp.
2024-02-19 16:00:00	183	0	0	0	316	11.7	16.26	26.9	53.2	100	-0.6	-0.7	0	27.4	0.23	100	7940	100.02	27.3
2024-02-19 16:05:00	168.2	0	0	0	302	9.62	14.36	26.8	52.7	100.01	-0.6	-0.6	0	27.2	0.23	100	7942	100.02	27.4
2024-02-19 16:10:00	153	0	0	0	296	7.76	12.66	26.7	52.7	100.01	-0.7	-0.6	0	27.1	0.23	100	7943	100.03	27.5
2024-02-19 16:15:00	138.8	0	0	0	319	9.91	14.94	26.9	52.4	100.01	-0.5	-0.7	0	27.3	0.24	100	7942	100.03	27.5
2024-02-19 16:20:00	124.4	0	0	0	328	9.08	13.82	26.8	51.8	100.02	-0.6	-0.7	0	27.1	0.24	100	7941	100.04	27.6
2024-02-19 16:25:00	110.4	0	0	0	314	7.85	12.28	26.8	51.9	100.02	-0.6	-0.7	0	27.1	0.24	100	7941	100.04	27.7
2024-02-19 16:30:00	96.6	0	0	0	327	9.01	13.06	26.7	50.8	100.02	-0.7	-0.7	0	27	0.24	100	7941	100.04	27.6
2024-02-19 16:35:00	83.4	0	0	0	330	8.61	13.51	26.6	51.1	100.03	-0.5	-0.7	0	26.7	0.24	100	7939	100.04	27.5
2024-02-19 16:40:00	70.8	0	0	0	325	9.24	16.62	26.3	51.6	100.03	-0.7	-0.7	0	26.5	0.23	100	7939	100.04	27.3
2024-02-19 16:45:00	58.6	0	0	0	316	8.37	13.22	26.2	51.9	100.03	-0.7	-0.7	0	26.3	0.23	100	7940	100.05	26.7
2024-02-19 16:50:00	47.2	0	0	0	341	9.33	12.33	25.9	51.7	100.04	-0.7	-0.6	0	26	0.23	100	7937	100.05	26.1
2024-02-19 16:55:00	37	0	0	0	347	7.99	11.03	25.6	51.1	100.05	-0.7	-0.7	0	25.7	0.23	100	7935	100.06	25.8
2024-02-19 17:00:00	28	0	0	0	342	7.67	10.36	25.2	51.8	100.05	-0.7	-0.8	0	25.3	0.22	100	7939	100.06	24.8
2024-02-19 17:05:00	20.6	0	0	0	347	6.38	9.08	24.9	52.5	100.06	-0.7	-0.7	0	25.1	0.22	100	7932	100.06	23.7
2024-02-19 17:10:00	13	0	0	0	354	8.97	11.95	24.7	53	100.05	-0.7	-0.7	0	24.7	0.21	100	7931	100.05	23
2024-02-19 17:15:00	9.2	0	0	0	356	8.21	10.98	24.4	53.3	100.05	-0.8	-0.8	0	24.4	0.21	100	7933	100.05	22.5
2024-02-19 17:20:00	5.4	0	0	0	353	7.47	11.5	23.9	53.5	100.05	-0.7	-0.6	0	23.9	0.2	100	7932	100.05	22.1
2024-02-19 17:25:00	2.8	0	0	0	355	6.49	9.4	23.5	53.5	100.06	-0.7	-0.7	0	23.4	0.2	100	7929	100.05	21.6
2024-02-19 17:30:00	1.2	0	0	0	356	6.62	8.48	23.1	54.4	100.06	-0.8	-0.6	0	23.1	0.19	100	7929	100.06	21.2
2024-02-19 17:35:00	0	0	0	0	1	6.78	9.53	22.7	55.1	100.06	-0.9	-0.6	0	22.7	0.19	100	7927	100.06	20.9
2024-02-19 17:40:00	0	0	0	0	355	6.6	8.88	22.4	56.1	100.06	-0.9	-0.7	0	22.3	0.18	100	7928	100.06	20.6
2024-02-19 17:45:00	0	0	0	0	355	6.11	8.28	22.1	56.6	100.07	-0.8	-0.6	0	22.1	0.18	100	7928	100.07	20.2
2024-02-19 17:50:00	0	0	0	0	357	5.35	7.85	21.8	57.3	100.07	-0.9	-0.7	0	21.8	0.17	100	7922	100.07	19.8
2024-02-19 17:55:00	0	0	0	0	2	6.17	8.59	21.6	58	100.08	-0.9	-0.8	0	21.5	0.17	100	7925	100.08	19.5
2024-02-19 18:00:00	0	0	0	0	4	6.6	9.73	21.4	58.4	100.08	-0.9	-0.7	0	21.4	0.16	100	7923	100.08	19.4
2024-02-19 18:05:00	0	0	0	0	357	6.29	8.23	21.2	58.9	100.09	-0.8	-0.6	0	21.2	0.16	100	7922	100.09	19.2
2024-02-19 18:10:00	0	0	0	0	5	6.13	8.95	21.1	59.1	100.1	-1	-0.7	0	21.1	0.16	100	7921	100.09	19.1
2024-02-19 18:15:00	0	0	0	0	7	5.88	8.37	21	59.3	100.1	-0.9	-0.7	0	21	0.16	100	7920	100.1	18.9
2024-02-19 18:20:00	0	0	0	0	14	4.85	7.52	20.9	59.6	100.11	-0.9	-0.6	0	20.9	0.16	100	7918	100.11	18.7
2024-02-19 18:25:00	0	0	0	0	32	4.14	5.95	20.7	60.1	100.11	-0.9	-0.6	0	20.7	0.15	100	7918	100.11	18.5
2024-02-19 18:30:00	0	0	0	0	41	4.47	5.95	20.7	60.2	100.12	-0.9	-0.7	0	20.7	0.15	100	7919	100.11	18.3
2024-02-19 18:35:00	0	0	0	0	36	4.38	6.93	20.5	60.7	100.12	-0.9	-0.7	0	20.5	0.15	100	7915	100.11	18.2
2024-02-19 18:40:00	0	0	0	0	31	4.14	5.59	20.4	60.9	100.12	-0.9	-0.6	0	20.4	0.15	100	7916	100.11	18
2024-02-19 18:45:00	0	0	0	0	41	3.33	4.97	20.3	61.1	100.12	-0.9	-0.5	0	20.4	0.15	100	7917	100.11	17.7
2024-02-19 18:50:00	0	0	0	0	57	3.58	4.97	20.2	61.5	100.12	-0.8	-0.6	0	20.2	0.14	100	7915	100.12	17.5
2024-02-19 18:55:00	0	0	0	0	78	3.51	4.43	20	62.4	100.13	-0.8	-0.6	0	20	0.14	100	7917	100.12	17.3
2024-02-19 19:00:00	0	0	0	0	87	3.13	4.14	20	64.5	100.13	-0.8	-0.5	0	20	0.13	100	7919	100.12	17.1
2024-02-19 19:05:00	0	0	0	0	98	2.77	3.33	19.9	65	100.13	-0.9	-0.7	0	19.9	0.13	100	7912	100.12	16.8
2024-02-19 19:10:00	0	0	0	0	95	3.11	4	19.8	65.2	100.13	-0.9	-0.8	0	19.8	0.13	100	7912	100.13	16.6
2024-02-19 19:15:00	0	0	0	0	97	3	3.94	19.8	65.3	100.14	-0.9	-0.6	0	19.7	0.13	100	7914	100.13	16.5
2024-02-19 19:20:00	0	0	0	0	123	2.42	3.36	19.7	65.5	100.15	-0.8	-0.7	0	19.7	0.13	100	7910	100.14	16.3
2024-02-19 19:25:00	0	0	0	0	153	2.66	3.11	19.7	65.6	100.14	-1	-0.5	0	19.7	0.13	100	7911	100.13	16.2
2024-02-19 19:30:00	0	0	0	0	170	3.04	4.05	19.5	66.1	100.14	-1	-0.6	0	19.4	0.12	100	7908	100.14	16.1
2024-02-19 19:35:00	0	0	0	0	191	3.91	4.47	19.4	66.4	100.15	-0.9	-0.7	0	19.4	0.12	100	7906	100.14	16
2024-02-19 19:40:00	0	0	0	0	197	5.1	5.68	19.3	66.5	100.15	-0.9	-0.7	0	19.4	0.12	100	7908	100.15	16.1
2024-02-19 19:45:00	0	0	0	0	195	5.35	5.68	19.4	64.8	100.16	-0.9	-0.7	0	19.4	0.13	100	7909	100.15	16
2024-02-19 19:50:00	0	0	0	0	168	5.39	6.93	19.3	66.6	100.16	-0.9	-0.6	0	19.3	0.12	100	7903	100.15	15.9
2024-02-19 19:55:00	0	0	0	0	176	5.61	6.24	19.1	67.1	100.17	-0.9	-0.6	0	19.1	0.12	100	7907	100.16	15.8
2024-02-19 20:00:00	0	0	0	0	177	5.57	6.73	19.1	67.1	100.16	-0.9	-0.7	0	19.1	0.12	100	7906	100.16	15.8
2024-02-19 20:05:00	0	0	0	0	168	6.49	7.4	19	67.3	100.17	-0.9	-0.7	0	19	0.12	100	7903	100.16	15.7
2024-02-19 20:10:00	0	0	0	0	169	7.31	8.05	18.9	67.7	100.17	-1	-0.6	0	18.9	0.11	100	7903	100.16	15.7
2024-02-19 20:15:00	0	0	0	0	176	6.93	7.56	19	67.3	100.17	-0.9	-0.7	0	19	0.12	100	7904	100.16	15.7
2024-02-19 20:20:00	0	0	0	0	179	7.18	8.08	18.9	67.7	100.17	-0.8	-0.7	0	18.9	0.11	100	7902	100.17	15.7
2024-02-19 20:25:00	0	0	0	0	179	7.49	8.43	18.9	66.2	100.18	-0.8	-0.7	0	18.9	0.12	100	7903	100.17	15.6
2024-02-19 20:30:00	0	0	0	0	178	7.45	8.01	18.9	65.6	100.18	-0.9	-0.6	0	18.9	0.12	100	7902	100.18	15.6
2024-02-19 20:35:00	0	0	0	0	177	7.34	8.21	18.6	65.6	100.19	-0.9	-0.5	0	18.7	0.12	100	7900	100.18	15.6
2024-02-19 20:40:00	0	0	0	0	177	6.96	7.85	18.7	66.6	100.19	-0.8	-0.7	0	18.8	0.12	100	7900	100.18	15.6
2024-02-19 20:45:00	0	0	0	0	178	6.62	7.25	18.7	66.1	100.19	-0.9	-0.6	0	18.7	0.12	100	7900	100.18	15.5
2024-02-19 20:50:00	0	0	0	0	177	6.67	7.36	18.6	66.4	100.19	-1	-0.6	0	18.6	0.12	100	7897	100.18	15.4
2024-02-19 20:55:00	0	0	0	0	175	7.81	8.95	18.5	67.7	100.2	-1	-0.6	0	18.5	0.11	100	7899	100.19	15.4
2024-02-19 21:00:00	0	0	0	0	172	8.72	10.27	18.6	67	100.2	-0.9	-0.6	0	18.6	0.12	100	7898	100.19	15.4
2024-02-19 21:05:00	0	0	0	0	174	8.37	9.71	18.5	66.2	100.2	-1	-0.5	0	18.5	0.12	100	7895	100.2	15.5
2024-02-19 21:10:00	0	0	0	0	178	7.99	8.75	18.4	66.5	100.2	-1	-0.7	0	18.4	0.12	100	7897	100.19	15.5
2024-02-19 21:15:00	0	0	0	0	177	7.85	8.57	18.3	66.7	100.19	-0.8	-0.6	0	18.2	0.12	100	7900	100.19	15.4

z6-17454 8352	Port1															Port7		Port8	
	ATMOS 41 All-in-one Weather Station															Battery		Barometer	
Timestamps	W/m² Solar Radiation	in Precipitation	Lightning Activity	miles Lightning Distance	° Wind Direction	mph Wind Speed	mph Gust Speed	°F Air Temp.	% Relative Humidity	kPa Atmospheric Pressure	° X-axis Level	° Y-axis Level	in/h Max Precip Rate	°F RH Sensor Temp	kPa VPD	% Battery Percent	mV Battery Voltage	kPa Reference Pressure	°F Logger Temp.
2024-02-19 21:20:00	0	0	0	0	173	8.3	9.33	18.3	66.6	100.19	-0.9	-0.6	0	18.3	0.12	100	7895	100.19	15.4
2024-02-19 21:25:00	0	0	0	0	172	8.23	9.08	18.3	66.7	100.19	-0.8	-0.6	0	18.2	0.12	100	7896	100.19	15.5
2024-02-19 21:30:00	0	0	0	0	175	8.63	9.57	18.3	67.8	100.19	-0.9	-0.6	0	18.3	0.11	100	7899	100.19	15.5
2024-02-19 21:35:00	0	0	0	0	174	9.37	10.85	18.1	67.1	100.19	-1	-0.6	0	18.2	0.11	100	7894	100.19	15.5
2024-02-19 21:40:00	0	0	0	0	173	9.24	10.67	18.2	67	100.19	-1	-0.6	0	18.2	0.11	100	7893	100.19	15.5
2024-02-19 21:45:00	0	0	0	0	175	9.17	10.87	18.1	67.3	100.19	-1	-0.6	0	18.1	0.11	100	7894	100.19	15.5
2024-02-19 21:50:00	0	0	0	0	175	9.1	10.89	18	68	100.19	-1	-0.7	0	18	0.11	100	7891	100.19	15.5
2024-02-19 21:55:00	0	0	0	0	174	9.1	10.38	17.9	67.7	100.19	-1	-0.5	0	17.9	0.11	100	7891	100.19	15.5
2024-02-19 22:00:00	0	0	0	0	176	9.08	10.22	17.9	67.7	100.19	-0.9	-0.6	0	18	0.11	100	7893	100.19	15.5
2024-02-19 22:05:00	0	0	0	0	177	9.48	11.16	17.9	69.1	100.18	-1	-0.5	0	17.9	0.1	100	7888	100.18	15.4
2024-02-19 22:10:00	0	0	0	0	179	8.9	10.42	17.7	69.5	100.19	-1	-0.5	0	17.7	0.1	100	7890	100.18	15.3
2024-02-19 22:15:00	0	0	0	0	180	8.93	10.36	17.6	70.5	100.18	-1	-0.7	0	17.6	0.1	100	7892	100.18	15.2
2024-02-19 22:20:00	0	0	0	0	180	9.64	10.94	17.4	70.5	100.18	-0.9	-0.6	0	17.4	0.1	100	7890	100.18	15.2
2024-02-19 22:25:00	0	0	0	0	180	10.49	12.57	17.4	71.7	100.18	-1.1	-0.6	0	17.4	0.09	100	7888	100.18	15.1
2024-02-19 22:30:00	0	0	0	0	177	10.4	13.53	17.3	72.4	100.18	-0.9	-0.7	0	17.3	0.09	100	7890	100.18	15.1
2024-02-19 22:35:00	0	0	0	0	180	10.56	12.39	17.2	72.8	100.18	-1.1	-0.4	0	17.2	0.09	100	7886	100.18	15.1
2024-02-19 22:40:00	0	0	0	0	177	10.54	12.17	17.3	72.7	100.18	-0.9	-0.6	0	17.2	0.09	100	7887	100.18	15.1
2024-02-19 22:45:00	0	0	0	0	174	11.21	13.02	17.2	72.9	100.18	-1	-0.6	0	17.2	0.09	100	7889	100.18	15.2
2024-02-19 22:50:00	0	0	0	0	175	10.36	12.24	17.4	72.2	100.18	-0.9	-0.8	0	17.4	0.09	100	7884	100.19	15.2
2024-02-19 22:55:00	0	0	0	0	170	10.22	11.9	17.3	72.4	100.18	-0.9	-0.7	0	17.3	0.09	100	7887	100.19	15.2
2024-02-19 23:00:00	0	0	0	0	166	9.84	12.24	17.2	72.8	100.19	-1.1	-0.6	0	17.2	0.09	100	7886	100.19	15
2024-02-19 23:05:00	0	0	0	0	167	9.78	11.43	17.3	72.7	100.18	-0.9	-0.6	0	17.3	0.09	100	7885	100.19	15.1
2024-02-19 23:10:00	0	0	0	0	165	9.46	12.19	17.4	72.3	100.18	-1	-0.7	0	17.4	0.09	100	7884	100.19	15
2024-02-19 23:15:00	0	0	0	0	163	9.86	11.86	17.2	72.8	100.18	-0.9	-0.7	0	17.2	0.09	100	7884	100.19	14.9
2024-02-19 23:20:00	0	0	0	0	163	11.16	13.24	17.2	72.9	100.17	-1.1	-0.6	0	17.2	0.09	100	7883	100.17	14.9
2024-02-19 23:25:00	0	0	0	0	161	11.18	12.73	17.2	73	100.16	-1	-0.7	0	17.1	0.09	100	7882	100.17	15
2024-02-19 23:30:00	0	0	0	0	161	10.98	13.11	17.1	73.3	100.16	-0.9	-0.6	0	17.1	0.09	100	7882	100.17	14.9
2024-02-19 23:35:00	0	0	0	0	161	10.69	12.91	17	73.6	100.16	-1.2	-0.6	0	17	0.09	100	7878	100.17	14.8
2024-02-19 23:40:00	0	0	0	0	162	11.1	12.71	16.8	74.3	100.16	-1	-0.6	0	16.8	0.08	100	7881	100.16	14.7
2024-02-19 23:45:00	0	0	0	0	164	11.65	15.46	16.8	74	100.16	-1	-0.7	0	16.8	0.08	100	7882	100.17	14.6
2024-02-19 23:50:00	0	0	0	0	167	12.35	14.97	16.9	73.9	100.16	-0.9	-0.7	0	16.9	0.08	100	7878	100.17	14.8
2024-02-19 23:55:00	0	0	0	0	169	11.43	16.31	16.8	74	100.17	-1.1	-0.7	0	16.9	0.08	100	7879	100.18	14.8
2024-02-20 00:00:00	0	0	0	0	170	10.69	12.82	17.1	74.6	100.17	-0.9	-0.6	0	17.1	0.08	100	7881	100.17	14.9
2024-02-20 00:05:00	0	0	0	0	168	10.98	13.27	17.1	75.2	100.17	-0.9	-0.5	0	17.1	0.08	100	7854	100.18	15.1
2024-02-20 00:10:00	0	0	0	0	169	10.83	13.65	17.1	74.3	100.18	-1	-0.6	0	17.1	0.08	100	7847	100.19	15.4
2024-02-20 00:15:00	0	0	0	0	171	9.1	10.6	17.2	74.2	100.18	-1	-0.7	0	17.2	0.08	100	7840	100.19	15.4
2024-02-20 00:20:00	0	0	0	0	172	9.26	10.74	17.1	73.9	100.18	-1	-0.6	0	17.1	0.09	100	7855	100.19	15.3
2024-02-20 00:25:00	0	0	0	0	173	8.93	11.77	16.9	73.8	100.18	-1	-0.6	0	16.9	0.09	100	7858	100.19	15
2024-02-20 00:30:00	0	0	0	0	175	8.97	10.69	16.9	73.8	100.18	-1	-0.7	0	17	0.09	100	7862	100.18	14.9
2024-02-20 00:35:00	0	0	0	0	173	9.44	11.34	17	74.2	100.18	-1.1	-0.6	0	17	0.08	100	7859	100.19	14.9
2024-02-20 00:40:00	0	0	0	0	174	9.82	12.1	17	73.7	100.18	-1	-0.5	0	17	0.09	100	7859	100.19	14.9
2024-02-20 00:45:00	0	0	0	0	173	9.53	11.32	17	73.5	100.19	-1	-0.8	0	17	0.09	100	7862	100.19	14.9
2024-02-20 00:50:00	0	0	0	0	169	9.66	12.15	16.9	73.8	100.19	-1.1	-0.6	0	16.9	0.09	100	7858	100.2	14.8
2024-02-20 00:55:00	0	0	0	0	168	9.93	12.84	17	73.5	100.19	-1	-0.8	0	17	0.09	100	7863	100.19	14.9
2024-02-20 01:00:00	0	0	0	0	168	9.64	12.03	17	73.5	100.19	-1	-0.6	0	17	0.09	100	7860	100.2	14.8
2024-02-20 01:05:00	0	0	0	0	169	8.59	10.63	16.9	73.8	100.19	-1	-0.6	0	17	0.09	100	7856	100.2	14.7
2024-02-20 01:10:00	0	0	0	0	170	8.63	10.29	16.8	74	100.19	-1	-0.5	0	16.8	0.08	100	7858	100.2	14.7
2024-02-20 01:15:00	0	0	0	0	169	8.34	10.6	16.8	74	100.19	-1	-0.6	0	16.8	0.08	100	7861	100.2	14.6
2024-02-20 01:20:00	0	0	0	0	170	8.08	9.28	16.8	74	100.19	-1.1	-0.7	0	16.8	0.08	100	7856	100.2	14.6
2024-02-20 01:25:00	0	0	0	0	166	7.94	9.66	16.7	74.5	100.19	-1	-0.6	0	16.7	0.08	100	7857	100.2	14.5
2024-02-20 01:30:00	0	0	0	0	167	7.87	9.53	16.7	74.5	100.19	-1	-0.7	0	16.7	0.08	100	7859	100.2	14.4
2024-02-20 01:35:00	0	0	0	0	167	8.05	9.91	16.7	74.5	100.2	-1	-0.6	0	16.7	0.08	100	7855	100.2	14.4
2024-02-20 01:40:00	0	0	0	0	166	8.32	9.73	16.7	74.4	100.2	-1	-0.8	0	16.7	0.08	100	7857	100.21	14.4
2024-02-20 01:45:00	0	0	0	0	164	8.5	10.22	16.7	74.6	100.21	-1	-0.6	0	16.7	0.08	100	7859	100.21	14.4
2024-02-20 01:50:00	0	0	0	0	165	9.01	10.85	16.7	74.5	100.21	-1	-0.7	0	16.7	0.08	100	7855	100.22	14.4
2024-02-20 01:55:00	0	0	0	0	167	8.72	10.83	16.8	74.3	100.21	-1	-0.6	0	16.8	0.08	100	7855	100.22	14.4
2024-02-20 02:00:00	0	0	0	0	167	9.04	10.83	16.8	74.1	100.21	-0.9	-0.6	0	16.8	0.08	100	7857	100.21	14.4
2024-02-20 02:05:00	0	0	0	0	167	8.48	9.78	16.8	74.1	100.21	-0.9	-0.6	0	16.8	0.08	100	7853	100.22	14.4
2024-02-20 02:10:00	0	0	0	0	165	8.08	10.47	16.8	74.3	100.21	-1	-0.6	0	16.8	0.08	100	7857	100.22	14.4
2024-02-20 02:15:00	0	0	0	0	165	8.1	9.84	16.7	74.5	100.21	-0.9	-0.6	0	16.7	0.08	100	7855	100.22	14.3
2024-02-20 02:20:00	0	0	0	0	168	8.14	9.62	16.7	74.6	100.21	-1.1	-0.6	0	16.7	0.08	100	7853	100.21	14.2
2024-02-20 02:25:00	0	0	0	0	168	8.7	9.82	16.6	74.8	100.2	-1	-0.6	0	16.6	0.08	100	7854	100.21	14.2
2024-02-20 02:30:00	0	0	0	0	168	8.9	10.51	16.5	75.1	100.2	-1.1	-0.5	0	16.6	0.08	100	7854	100.21	14.2
2024-02-20 02:35:00	0	0	0	0	172	8.59	10.49	16.6	74.8	100.2	-1.1	-0.6	0	16.6	0.08	100	7851	100.21	14.2

z6-17454 8352	Port1															Port7		Port8	
	ATMOS 41 All-in-one Weather Station															Battery		Barometer	
Timestamps	W/m² Solar Radiation	in Precipitation	Lightning Activity	miles Lightning Distance	° Wind Direction	mph Wind Speed	mph Gust Speed	°F Air Temp.	% Relative Humidity	kPa Atmospheric Pressure	° X-axis Level	° Y-axis Level	in/h Max Precip Rate	°F RH Sensor Temp	kPa VPD	% Battery Percent	mV Battery Voltage	kPa Reference Pressure	°F Logger Temp.
2024-02-20 02:40:00	0	0	0	0	173	7.94	8.95	16.6	75	100.2	-1	-0.7	0	16.6	0.08	100	7855	100.21	14.3
2024-02-20 02:45:00	0	0	0	0	173	7.25	9.15	16.7	74.6	100.21	-1	-0.6	0	16.7	0.08	100	7852	100.22	14.3
2024-02-20 02:50:00	0	0	0	0	176	5.79	7.45	16.6	74.7	100.21	-1.2	-0.6	0	16.6	0.08	100	7850	100.22	14.2
2024-02-20 02:55:00	0	0	0	0	177	4.88	5.97	16.6	75	100.21	-1.1	-0.7	0	16.5	0.08	100	7849	100.22	14.1
2024-02-20 03:00:00	0	0	0	0	176	5.06	7.49	16.4	75.4	100.22	-1	-0.7	0	16.4	0.08	100	7850	100.22	13.9
2024-02-20 03:05:00	0	0	0	0	176	5.3	6.44	16.4	75.3	100.22	-1	-0.6	0	16.4	0.08	100	7846	100.22	13.9
2024-02-20 03:10:00	0	0	0	0	172	5.01	6.31	16.4	75.3	100.22	-1.1	-0.6	0	16.5	0.08	100	7848	100.22	13.9
2024-02-20 03:15:00	0	0	0	0	171	4.09	5.39	16.3	75.8	100.22	-1	-0.6	0	16.3	0.08	100	7849	100.22	13.7
2024-02-20 03:20:00	0	0	0	0	168	3.38	4.43	16.2	76	100.21	-1	-0.6	0	16.3	0.08	100	7849	100.22	13.5
2024-02-20 03:25:00	0	0	0	0	166	4	4.56	16.2	76.8	100.21	-0.9	-0.7	0	16.2	0.07	100	7849	100.21	13.2
2024-02-20 03:30:00	0	0	0	0	162	3.89	4.36	16	76.7	100.21	-1.1	-0.5	0	16	0.07	100	7852	100.22	13.1
2024-02-20 03:35:00	0	0	0	0	163	3.87	4.21	15.9	77	100.21	-1.1	-0.7	0	15.9	0.07	100	7851	100.22	12.9
2024-02-20 03:40:00	0	0	0	0	162	3.83	4.34	15.8	77.3	100.21	-1	-0.7	0	15.9	0.07	100	7849	100.21	12.7
2024-02-20 03:45:00	0	0	0	0	167	4.18	4.9	15.7	77.8	100.21	-1	-0.7	0	15.7	0.07	100	7849	100.21	12.5
2024-02-20 03:50:00	0	0	0	0	172	3.94	4.63	15.5	78.6	100.21	-1.1	-0.5	0	15.5	0.07	100	7849	100.21	12.3
2024-02-20 03:55:00	0	0	0	0	176	3.91	4.45	15.3	79.3	100.2	-1	-0.6	0	15.3	0.06	100	7849	100.21	12.2
2024-02-20 04:00:00	0	0	0	0	171	5.3	6.26	15.2	79.4	100.2	-1.1	-0.7	0	15.2	0.06	100	7848	100.21	12.1
2024-02-20 04:05:00	0	0	0	0	171	6.33	7.23	15.3	79.3	100.2	-1	-0.7	0	15.3	0.06	100	7844	100.21	12.2
2024-02-20 04:10:00	0	0	0	0	175	6.13	6.71	15.3	79.1	100.2	-1.1	-0.6	0	15.3	0.06	100	7846	100.21	12.3
2024-02-20 04:15:00	0	0	0	0	175	6.31	7.85	15.3	79.3	100.21	-1.1	-0.5	0	15.3	0.06	100	7848	100.22	12.4
2024-02-20 04:20:00	0	0	0	0	176	6.13	7.67	15.4	78.9	100.21	-1	-0.6	0	15.3	0.06	100	7844	100.22	12.5
2024-02-20 04:25:00	0	0	0	0	176	5.79	7.61	15.4	78.9	100.21	-1	-0.7	0	15.4	0.06	100	7846	100.22	12.6
2024-02-20 04:30:00	0	0	0	0	180	5.73	6.49	15.4	78.8	100.21	-1	-0.6	0	15.4	0.06	100	7846	100.22	12.5
2024-02-20 04:35:00	0	0	0	0	180	5.53	6.55	15.4	78.7	100.22	-1	-0.6	0	15.4	0.07	100	7842	100.23	12.5
2024-02-20 04:40:00	0	0	0	0	186	4.85	5.7	15.3	79.1	100.22	-1.1	-0.6	0	15.3	0.06	100	7842	100.23	12.4
2024-02-20 04:45:00	0	0	0	0	184	4.52	5.39	15.2	79.4	100.22	-1	-0.6	0	15.2	0.06	100	7843	100.23	12.2
2024-02-20 04:50:00	0	0	0	0	183	5.06	6.11	15.3	79.2	100.23	-1	-0.7	0	15.3	0.06	100	7839	100.23	12.2
2024-02-20 04:55:00	0	0	0	0	179	5.5	6.67	15.3	79.3	100.23	-1	-0.6	0	15.3	0.06	100	7842	100.24	12.2
2024-02-20 05:00:00	0	0	0	0	182	5.01	5.59	15.3	79.1	100.24	-1.1	-0.6	0	15.3	0.06	100	7842	100.24	12.2
2024-02-20 05:05:00	0	0	0	0	186	4.27	5.53	15.3	79.7	100.24	-1	-0.7	0	15.3	0.06	100	7838	100.25	12.2
2024-02-20 05:10:00	0	0	0	0	199	4.74	5.32	15.3	79.8	100.24	-1.1	-0.7	0	15.3	0.06	100	7840	100.25	12.1
2024-02-20 05:15:00	0	0	0	0	201	5.19	6.06	15.2	79.6	100.25	-1	-0.5	0	15.2	0.06	100	7840	100.25	12
2024-02-20 05:20:00	0	0	0	0	202	5.5	5.86	15.2	79.7	100.25	-1.2	-0.7	0	15.2	0.06	100	7838	100.26	11.8
2024-02-20 05:25:00	0	0	0	0	193	5.93	6.38	15	80.3	100.25	-0.9	-0.6	0	15	0.06	100	7838	100.26	11.7
2024-02-20 05:30:00	0	0	0	0	184	5.97	6.69	15	80.3	100.25	-1.2	-0.7	0	15	0.06	100	7840	100.26	11.6
2024-02-20 05:35:00	0	0	0	0	179	6.2	7.43	15.2	79.7	100.26	-1.1	-0.7	0	15.2	0.06	100	7835	100.26	11.8
2024-02-20 05:40:00	0	0	0	0	178	6.4	7.27	15.3	80.5	100.26	-1.1	-0.6	0	15.3	0.06	100	7836	100.26	11.8
2024-02-20 05:45:00	0	0	0	0	178	7.11	8.12	15.4	81.4	100.26	-1.1	-0.7	0	15.4	0.06	100	7836	100.26	11.9
2024-02-20 05:50:00	0	0	0	0	182	8.12	8.88	15.5	81.7	100.26	-1	-0.7	0	15.5	0.06	100	7835	100.26	12.1
2024-02-20 05:55:00	0	0	0	0	183	9.17	10.2	15.6	80.8	100.25	-1	-0.7	0	15.6	0.06	100	7834	100.26	12.2
2024-02-20 06:00:00	0	0	0	0	182	8.16	10.22	15.3	79.1	100.25	-1	-0.5	0	15.3	0.06	100	7836	100.26	12.2
2024-02-20 06:05:00	0	0	0	0	195	2.77	5.75	15	80.2	100.26	-1.1	-0.6	0	15	0.06	100	7836	100.27	12
2024-02-20 06:10:00	0	0	0	0	180	3.58	6.6	14.6	81.7	100.26	-1.1	-0.7	0	14.6	0.05	100	7834	100.27	11.5
2024-02-20 06:15:00	0	0	0	0	169	6.82	7.96	14.5	82	100.25	-1.2	-0.7	0	14.5	0.05	100	7835	100.26	11.4
2024-02-20 06:20:00	0.2	0	0	0	169	6.53	7.87	14.6	81.7	100.26	-1.1	-0.7	0	14.6	0.05	100	7830	100.27	11.7
2024-02-20 06:25:00	1.6	0	0	0	166	6.49	7.36	14.9	82.4	100.26	-1	-0.6	0	14.9	0.05	100	7832	100.27	11.9
2024-02-20 06:30:00	3.2	0	0	0	162	6.49	7.49	15.2	82.3	100.27	-1	-0.6	0	15.2	0.05	100	7834	100.28	12.1
2024-02-20 06:35:00	4.4	0	0	0	163	7.16	8.48	15.1	79.8	100.27	-1	-0.7	0	15.1	0.06	100	7828	100.28	12.1
2024-02-20 06:40:00	7.2	0	0	0	165	7.45	8.75	15.2	80.9	100.27	-1.1	-0.6	0	15.2	0.06	100	7832	100.28	12.2
2024-02-20 06:45:00	16.4	0	0	0	169	7.09	8.01	15.5	81.7	100.27	-1	-0.6	0	15.6	0.06	100	7838	100.28	12.4
2024-02-20 06:50:00	27	0	0	0	167	7.9	9.1	16	79.9	100.28	-1.1	-0.6	0	16.1	0.06	100	7840	100.29	12.8
2024-02-20 06:55:00	41.2	0	0	0	168	7.92	9.24	16.5	78.3	100.28	-1	-0.6	0	16.6	0.07	100	7846	100.3	13.2
2024-02-20 07:00:00	50.4	0	0	0	168	6.42	8.25	16.9	79.3	100.29	-1	-0.6	0	17.1	0.07	100	7854	100.31	13.6
2024-02-20 07:05:00	55.8	0	0	0	164	8.03	9.44	17.2	78.8	100.3	-1	-0.6	0	17.4	0.07	100	7855	100.31	14
2024-02-20 07:10:00	73.6	0	0	0	165	8.12	9.55	17.6	77.7	100.3	-0.9	-0.7	0	17.7	0.07	100	7865	100.32	14.5
2024-02-20 07:15:00	82	0	0	0	167	7.16	8.77	17.9	76.8	100.31	-1.1	-0.5	0	18.1	0.08	100	7874	100.33	14.9
2024-02-20 07:20:00	100	0	0	0	166	7	9.13	18.4	75.5	100.31	-1	-0.5	0	18.8	0.09	100	7880	100.34	15.5
2024-02-20 07:25:00	110	0	0	0	166	8.25	9.91	19	75.3	100.32	-1	-0.6	0	19.3	0.09	100	7887	100.35	16.2
2024-02-20 07:30:00	126.2	0	0	0	165	8.12	9.64	19.5	74.1	100.33	-0.9	-0.7	0	20	0.09	100	7897	100.36	16.9
2024-02-20 07:35:00	135.8	0	0	0	162	7.49	8.95	20.3	72.3	100.34	-0.9	-0.7	0	20.7	0.1	100	7901	100.36	17.6
2024-02-20 07:40:00	145.2	0	0	0	159	7.74	9.1	20.7	72.6	100.35	-0.9	-0.5	0	21.2	0.11	100	7910	100.37	18.2
2024-02-20 07:45:00	155.4	0	0	0	160	8.37	10.11	21.2	71.5	100.36	-1	-0.6	0	21.6	0.11	100	7916	100.39	18.8
2024-02-20 07:50:00	154.6	0	0	0	160	9.28	10.85	21.5	70.8	100.37	-0.9	-0.6	0	21.9	0.12	100	7922	100.4	19.2
2024-02-20 07:55:00	171.4	0	0	0	162	9.44	11.25	21.7	70.2	100.38	-0.9	-0.6	0	22.1	0.12	100	7928	100.41	19.6

z6-17454 8352	Port1															Port7		Port8	
	ATMOS 41 All-in-one Weather Station															Battery		Barometer	
Timestamps	W/m² Solar Radiation	in Precipitation	Lightning Activity	miles Lightning Distance	° Wind Direction	mph Wind Speed	mph Gust Speed	°F Air Temp.	% Relative Humidity	kPa Atmospheric Pressure	° X-axis Level	° Y-axis Level	in/h Max Precip Rate	°F RH Sensor Temp	kPa VPD	% Battery Percent	mV Battery Voltage	kPa Reference Pressure	°F Logger Temp.
2024-02-20 08:00:00	176	0	0	0	162	9.22	10.98	22	69.2	100.39	-0.7	-0.7	0	22.5	0.12	100	7935	100.42	20
2024-02-20 08:05:00	180	0	0	0	163	9.69	11.39	22.4	68.1	100.39	-0.9	-0.5	0	22.9	0.13	100	7936	100.42	20.4
2024-02-20 08:10:00	180	0	0	0	161	9.57	11.56	22.8	68.4	100.4	-0.9	-0.6	0	23.3	0.13	100	7947	100.43	20.9
2024-02-20 08:15:00	200	0	0	0	160	8.97	10.02	23.5	67.4	100.41	-0.9	-0.7	0	24	0.14	100	7955	100.44	21.3
2024-02-20 08:20:00	222	0	0	0	160	8.34	9.95	23.9	67	100.42	-0.9	-0.7	0	24.5	0.14	100	7958	100.45	21.9
2024-02-20 08:25:00	248.6	0	0	0	159	8.43	9.95	24.5	66.8	100.43	-0.7	-0.6	0	25.2	0.15	100	7966	100.46	22.6
2024-02-20 08:30:00	273.4	0	0	0	157	9.01	10.74	25.2	65.3	100.43	-0.6	-0.8	0	26	0.16	100	7973	100.47	23.2
2024-02-20 08:35:00	286.6	0	0	0	159	8.55	10.2	25.8	65.3	100.44	-0.7	-0.7	0	26.6	0.16	100	7976	100.48	23.9
2024-02-20 08:40:00	283	0	0	0	159	8.86	11.52	26.4	63.7	100.45	-0.7	-0.8	0	27.2	0.18	100	7982	100.49	24.5
2024-02-20 08:45:00	307.4	0	0	0	160	8.99	11.72	26.9	62.9	100.46	-0.6	-0.6	0	27.7	0.18	100	7988	100.49	25.1
2024-02-20 08:50:00	320.4	0	0	0	165	8.46	10.47	27.6	62	100.47	-0.7	-0.6	0	28.5	0.19	100	7990	100.5	25.7
2024-02-20 08:55:00	333	0	0	0	160	7.63	10.31	28.1	61.7	100.47	-0.6	-0.6	0	29.1	0.2	100	7997	100.51	26.4
2024-02-20 09:00:00	335.4	0	0	0	161	8.19	10.6	28.8	60.4	100.48	-0.6	-0.8	0	29.7	0.21	100	8000	100.51	27
2024-02-20 09:05:00	343	0	0	0	163	7.58	9.91	29.3	59.8	100.48	-0.5	-0.7	0	30.3	0.22	100	8001	100.51	27.6
2024-02-20 09:10:00	364.8	0	0	0	157	7.61	8.86	29.8	59	100.48	-0.7	-0.6	0	30.9	0.23	100	8004	100.51	28.1
2024-02-20 09:15:00	373.8	0	0	0	158	6.8	9.26	30.6	58.6	100.48	-0.6	-0.7	0	31.7	0.24	100	8007	100.52	28.7
2024-02-20 09:20:00	376.4	0	0	0	157	5.84	8.68	31.1	58	100.49	-0.5	-0.7	0	32.2	0.25	100	8013	100.53	29.4
2024-02-20 09:25:00	375	0	0	0	158	6.26	8.48	31.9	57.5	100.5	-0.6	-0.7	0	33.1	0.26	100	8017	100.53	30.1
2024-02-20 09:30:00	361.2	0	0	0	136	7.02	9.71	32.5	56.1	100.5	-0.5	-0.7	0	33.6	0.27	100	8020	100.54	30.7
2024-02-20 09:35:00	369.6	0	0	0	146	5.68	8.32	32.9	56.1	100.51	-0.4	-0.8	0	34.1	0.28	100	8019	100.54	31.3
2024-02-20 09:40:00	400.2	0	0	0	159	5.68	8.05	33.6	55.8	100.52	-0.6	-0.6	0	34.9	0.29	100	8022	100.55	32
2024-02-20 09:45:00	427.4	0	0	0	148	6.44	10.07	34.3	55.1	100.52	-0.5	-0.7	0	35.6	0.3	100	8026	100.55	32.7
2024-02-20 09:50:00	438.8	0	0	0	156	6.17	8.19	35	54.1	100.53	-0.4	-0.7	0	36.1	0.32	100	8026	100.56	33.3
2024-02-20 09:55:00	462.2	0	0	0	131	4.7	9.19	35.2	53.6	100.53	-0.4	-0.8	0	36.4	0.32	100	8029	100.56	33.7
2024-02-20 10:00:00	474.4	0	0	0	123	5.26	8.81	35.8	53.4	100.54	-0.4	-0.7	0	37.1	0.33	100	8031	100.57	34.3
2024-02-20 10:05:00	483.8	0	0	0	159	7.92	12.8	36.5	52.6	100.54	-0.4	-0.7	0	37.6	0.35	100	8030	100.57	34.8
2024-02-20 10:10:00	478.2	0	0	0	161	7.34	10.29	36.7	51.3	100.53	-0.4	-0.7	0	37.8	0.36	100	8033	100.57	35
2024-02-20 10:15:00	467.2	0	0	0	170	6.42	9.37	36.8	51	100.54	-0.4	-0.7	0	37.9	0.36	100	8034	100.57	35.2
2024-02-20 10:20:00	445.8	0	0	0	165	5.48	8.28	37.1	52	100.54	-0.3	-0.8	0	38.3	0.36	100	8033	100.57	35.5
2024-02-20 10:25:00	442.4	0	0	0	146	11.54	15.5	37.7	49	100.53	-0.2	-0.7	0	38.7	0.39	100	8035	100.57	35.9
2024-02-20 10:30:00	474.8	0	0	0	157	10.11	15.93	37.7	48.6	100.53	-0.3	-0.7	0	38.5	0.39	100	8037	100.57	35.9
2024-02-20 10:35:00	504.4	0	0	0	157	8.05	12.3	37.6	48.7	100.54	-0.3	-0.8	0	38.6	0.39	100	8037	100.56	36
2024-02-20 10:40:00	533.4	0	0	0	145	8.23	13.62	37.9	47.6	100.54	-0.4	-0.7	0	38.9	0.4	100	8041	100.57	36.1
2024-02-20 10:45:00	550.2	0	0	0	150	8.25	11.74	38.1	47	100.54	-0.4	-0.8	0	39	0.41	100	8041	100.57	36.2
2024-02-20 10:50:00	556	0	0	0	145	9.71	14.79	38.3	46.9	100.54	-0.3	-0.7	0	39.2	0.42	100	8041	100.57	36.3
2024-02-20 10:55:00	561.2	0	0	0	144	9.01	13.6	38.4	45.9	100.54	-0.3	-0.7	0	39.3	0.43	100	8042	100.57	36.4
2024-02-20 11:00:00	566.4	0	0	0	139	8.86	14.14	38.7	47.2	100.54	-0.2	-0.7	0	39.6	0.42	100	8045	100.56	36.6
2024-02-20 11:05:00	571	0	0	0	167	9.04	13.33	38.9	46.2	100.54	-0.3	-0.7	0	39.8	0.43	100	8045	100.57	36.7
2024-02-20 11:10:00	575	0	0	0	141	10.36	15.86	39	46.1	100.54	-0.3	-0.8	0	39.9	0.43	100	8045	100.56	36.7
2024-02-20 11:15:00	578.4	0	0	0	123	10.87	14.56	38.9	45	100.53	-0.3	-0.7	0	39.8	0.44	100	8047	100.56	36.6
2024-02-20 11:20:00	582.2	0	0	0	115	12.82	15.77	38.9	44.8	100.53	0	-0.8	0	39.7	0.44	100	8047	100.56	36.6
2024-02-20 11:25:00	584.8	0	0	0	124	12.35	16.58	38.8	45.5	100.53	0	-0.7	0	39.7	0.44	100	8050	100.56	36.6
2024-02-20 11:30:00	584	0	0	0	149	9.82	14.47	38.7	44.8	100.53	-0.3	-0.8	0	39.6	0.44	100	8049	100.56	36.5
2024-02-20 11:35:00	583.8	0	0	0	155	10.83	15.01	38.8	46.2	100.53	-0.3	-0.8	0	39.7	0.43	100	8047	100.55	36.5
2024-02-20 11:40:00	571	0	0	0	143	10.07	13.47	38.9	45.5	100.52	-0.1	-0.9	0	39.8	0.44	100	8051	100.54	36.6
2024-02-20 11:45:00	559	0	0	0	132	10.92	16.02	39	45.8	100.51	-0.1	-0.7	0	39.9	0.44	100	8048	100.53	36.6
2024-02-20 11:50:00	545.2	0	0	0	123	10.89	14.14	39.1	45.2	100.5	-0.4	-0.8	0	40	0.44	100	8048	100.52	36.6
2024-02-20 11:55:00	521.6	0	0	0	122	7.38	15.14	39.1	45	100.5	0	-0.8	0	40.1	0.45	100	8049	100.52	36.7
2024-02-20 12:00:00	500.4	0	0	0	123	6.76	12.03	39.5	45.5	100.5	-0.3	-0.7	0	40.6	0.45	100	8049	100.52	36.9
2024-02-20 12:05:00	504.8	0	0	0	135	6.71	11.05	39.8	45	100.49	-0.2	-0.7	0	40.9	0.46	100	8050	100.51	37.1
2024-02-20 12:10:00	530.4	0	0	0	107	7.94	11.25	40.1	45.5	100.49	-0.2	-0.8	0	41.2	0.46	100	8048	100.5	37.4
2024-02-20 12:15:00	547.6	0	0	0	125	8.75	12.48	40.4	45.4	100.48	-0.1	-0.7	0	41.4	0.46	100	8048	100.5	37.7
2024-02-20 12:20:00	560.2	0	0	0	126	7.61	15.14	40.3	45.3	100.48	0	-0.8	0	41.3	0.46	100	8046	100.49	37.8
2024-02-20 12:25:00	582.2	0	0	0	147	8.84	12.12	40.5	44.7	100.47	-0.2	-0.8	0	41.4	0.47	100	8047	100.48	37.8
2024-02-20 12:30:00	588.6	0	0	0	98	7.4	9.48	40.3	44.6	100.47	-0.2	-0.8	0	41.3	0.47	100	8045	100.48	37.7
2024-02-20 12:35:00	584.8	0	0	0	110	4.81	8.01	40.3	45	100.47	-0.1	-0.7	0	41.4	0.47	100	8045	100.48	37.9
2024-02-20 12:40:00	582.4	0	0	0	132	6.31	12.21	40.6	44.9	100.47	-0.1	-0.7	0	41.8	0.47	100	8045	100.48	38.2
2024-02-20 12:45:00	578.6	0	0	0	133	5.3	11.07	40.8	45.1	100.47	-0.2	-0.8	0	41.9	0.47	100	8042	100.48	38.3
2024-02-20 12:50:00	573	0	0	0	115	5.53	10.74	40.9	44.4	100.47	-0.2	-0.8	0	42.3	0.48	100	8040	100.47	38.5
2024-02-20 12:55:00	568.8	0	0	0	87	4.23	6.22	41	44.9	100.46	-0.1	-0.9	0	42.4	0.48	100	8038	100.47	38.7
2024-02-20 13:00:00	565	0	0	0	107	6.02	11.43	41.4	45.5	100.46	-0.2	-0.8	0	42.6	0.48	100	8039	100.47	39
2024-02-20 13:05:00	551.6	0	0	0	153	5.91	12.08	41.6	45.1	100.46	-0.1	-0.8	0	42.7	0.49	100	8034	100.46	39.2
2024-02-20 13:10:00	537	0	0	0	107	4.32	11.5	41.4	44.8	100.46	-0.1	-0.8	0	42.6	0.49	100	8036	100.46	39.3
2024-02-20 13:15:00	532.2	0	0	0	80	5.66	9.84	41.6	45.1	100.45	-0.1	-0.8	0	43	0.49	100	8033	100.45	39.4

z6-17454 8352	Port1															Port7		Port8	
	ATMOS 41 All-in-one Weather Station															Battery		Barometer	
Timestamps	W/m² Solar Radiation	in Precipitation	Lightning Activity	miles Lightning Distance	° Wind Direction	mph Wind Speed	mph Gust Speed	°F Air Temp.	% Relative Humidity	kPa Atmospheric Pressure	° X-axis Level	° Y-axis Level	in/h Max Precip Rate	°F RH Sensor Temp	kPa VPD	% Battery Percent	mV Battery Voltage	kPa Reference Pressure	°F Logger Temp.
2024-02-20 13:20:00	520	0	0	0	96	5.86	7.87	41.8	44.5	100.45	-0.2	-0.8	0	42.9	0.5	100	8033	100.45	39.6
2024-02-20 13:25:00	509	0	0	0	125	3.6	6.6	41.6	45.3	100.45	-0.1	-0.8	0	42.9	0.49	100	8031	100.45	39.9
2024-02-20 13:30:00	498.2	0	0	0	144	3.78	6.04	41.9	45.7	100.44	-0.2	-0.9	0	43.4	0.49	100	8029	100.44	40.2
2024-02-20 13:35:00	486.2	0	0	0	134	4.74	8.1	42.4	44.5	100.44	-0.1	-0.8	0	43.8	0.51	100	8027	100.44	40.4
2024-02-20 13:40:00	473.8	0	0	0	116	3.22	8.25	42.3	44.6	100.44	-0.1	-0.8	0	43.7	0.51	100	8029	100.44	40.4
2024-02-20 13:45:00	458.8	0	0	0	82	4.29	8.79	42.4	44.1	100.43	0	-0.8	0	43.8	0.51	100	8029	100.43	40.7
2024-02-20 13:50:00	442	0	0	0	68	2.48	6.33	42.2	44	100.43	-0.1	-0.8	0	44.1	0.51	100	8026	100.43	40.9
2024-02-20 13:55:00	424.8	0	0	0	125	6.62	10.67	43.1	44	100.43	0	-0.8	0	44.3	0.53	100	8025	100.42	41.1
2024-02-20 14:00:00	410	0	0	0	131	6.71	9.82	42.8	43.9	100.43	-0.2	-0.8	0	43.8	0.52	100	8025	100.42	41
2024-02-20 14:05:00	398.8	0	0	0	106	5.68	9.98	42.4	44.1	100.42	0	-0.8	0	43.5	0.51	100	8023	100.42	40.7
2024-02-20 14:10:00	391.2	0	0	0	89	2.24	4.81	41.9	44.5	100.42	-0.1	-0.8	0	43.4	0.5	100	8022	100.42	40.8
2024-02-20 14:15:00	387.2	0	0	0	341	1.99	4.85	42.1	44.8	100.42	-0.1	-0.8	0	44.2	0.5	100	8022	100.41	41
2024-02-20 14:20:00	385.6	0	0	0	61	3.8	6.91	43.2	44.3	100.42	-0.1	-0.8	0	44.7	0.53	100	8020	100.41	41.4
2024-02-20 14:25:00	383.8	0	0	0	28	5.79	9.82	43.4	44.5	100.42	0	-0.8	0	44.7	0.53	100	8022	100.41	41.7
2024-02-20 14:30:00	380.6	0	0	0	28	6.31	8.79	43.2	43.9	100.41	0	-0.9	0	44.2	0.53	100	8021	100.4	41.5
2024-02-20 14:35:00	376.6	0	0	0	38	4.23	6.71	42.7	44	100.41	0	-0.9	0	44	0.52	100	8020	100.4	41.5
2024-02-20 14:40:00	371.4	0	0	0	63	3.18	6.24	42.5	44.7	100.41	-0.1	-0.8	0	44	0.51	100	8018	100.4	41.7
2024-02-20 14:45:00	363.8	0	0	0	80	6.58	12.84	42.8	45	100.41	-0.1	-0.9	0	44.1	0.51	100	8019	100.4	42
2024-02-20 14:50:00	357	0	0	0	119	6.69	10.25	42.6	45	100.41	-0.1	-0.7	0	43.7	0.51	100	8015	100.4	42.2
2024-02-20 14:55:00	348.8	0	0	0	85	5.66	9.93	42.3	44.4	100.41	-0.2	-0.8	0	43.4	0.51	100	8015	100.4	41.9
2024-02-20 15:00:00	339.4	0	0	0	34	3.44	5.53	41.9	45.5	100.41	-0.1	-0.9	0	43.2	0.49	100	8014	100.41	41.9
2024-02-20 15:05:00	331	0	0	0	65	3.65	5.1	42.1	45.5	100.41	0	-0.8	0	43.5	0.5	100	8015	100.41	42.2
2024-02-20 15:10:00	322.2	0	0	0	65	3.58	9.6	42.2	46	100.41	-0.1	-0.9	0	43.7	0.49	100	8014	100.41	42.7
2024-02-20 15:15:00	311.6	0	0	0	101	2.82	4.54	42.4	46.8	100.41	0	-0.8	0	43.7	0.49	100	8012	100.41	43
2024-02-20 15:20:00	298.6	0	0	0	34	3.71	7.78	42.4	46.1	100.41	-0.1	-0.9	0	43.8	0.5	100	8012	100.41	43.2
2024-02-20 15:25:00	284	0	0	0	87	7	11.99	42.5	46.7	100.41	-0.1	-0.8	0	43.4	0.49	100	8014	100.4	43.1
2024-02-20 15:30:00	270.2	0	0	0	99	9.04	11.39	42.2	46.6	100.41	-0.1	-0.8	0	43	0.49	100	8014	100.4	42.9
2024-02-20 15:35:00	256	0	0	0	106	9.37	12.35	41.8	48.1	100.41	0	-0.8	0	42.4	0.47	100	8011	100.4	42.6
2024-02-20 15:40:00	215.8	0	0	0	102	9.71	12.46	41.4	47.7	100.41	-0.2	-0.7	0	41.9	0.46	100	8010	100.4	42.2
2024-02-20 15:45:00	226.4	0	0	0	96	7.11	11.52	40.7	48.9	100.41	-0.2	-0.8	0	41.3	0.44	100	8009	100.4	41.9
2024-02-20 15:50:00	178.8	0	0	0	87	7.49	10.49	40.4	50.3	100.41	-0.2	-0.8	0	40.9	0.42	100	8008	100.4	41.8
2024-02-20 15:55:00	197.4	0	0	0	95	9.31	12.59	39.7	50.6	100.41	-0.2	-0.8	0	40.2	0.41	100	8010	100.4	41.4
2024-02-20 16:00:00	183	0	0	0	101	10.36	13.24	39.3	51.5	100.4	-0.3	-0.8	0	39.7	0.4	100	8010	100.39	41.2
2024-02-20 16:05:00	168	0	0	0	98	10.8	13.69	39.1	51.4	100.4	-0.3	-0.8	0	39.6	0.39	100	8007	100.4	41
2024-02-20 16:10:00	153.8	0	0	0	102	10.54	13.29	39	52	100.4	-0.3	-0.8	0	39.5	0.39	100	8007	100.4	40.8
2024-02-20 16:15:00	139.8	0	0	0	101	9.13	13.33	38.9	52.2	100.4	-0.2	-0.8	0	39.3	0.39	100	8007	100.4	40.6
2024-02-20 16:20:00	125.4	0	0	0	92	8.43	10.94	38.8	53	100.41	-0.1	-0.8	0	39.2	0.38	100	8006	100.4	40.5
2024-02-20 16:25:00	111.6	0	0	0	100	8.66	12.64	38.6	53.1	100.41	-0.3	-0.8	0	39	0.37	100	8004	100.41	40.4
2024-02-20 16:30:00	98.2	0	0	0	101	8.72	12.68	38.6	53.6	100.41	-0.3	-0.7	0	38.9	0.37	100	8004	100.41	40.2
2024-02-20 16:35:00	84.8	0	0	0	104	10.71	12.62	38.4	53.4	100.41	-0.3	-0.8	0	38.6	0.37	100	8003	100.41	39.9
2024-02-20 16:40:00	72	0	0	0	103	9.46	12.57	38.1	53.4	100.41	-0.3	-0.8	0	38.3	0.36	100	8004	100.4	39.5
2024-02-20 16:45:00	60	0	0	0	101	11.07	13.8	37.9	53.4	100.41	-0.4	-0.7	0	38	0.36	100	8003	100.4	39
2024-02-20 16:50:00	48.8	0	0	0	103	11.21	15.14	37.7	53.5	100.4	-0.3	-0.8	0	37.8	0.36	100	8003	100.39	38.4
2024-02-20 16:55:00	38.6	0	0	0	100	9.95	15.1	37.4	54.1	100.4	-0.2	-0.7	0	37.5	0.35	100	8000	100.39	38.1
2024-02-20 17:00:00	29.6	0	0	0	102	9.42	12.28	37.1	54.6	100.4	-0.4	-0.7	0	37.2	0.34	100	8003	100.39	37.4
2024-02-20 17:05:00	21.8	0	0	0	100	10.11	13.31	36.8	55.4	100.4	-0.4	-0.7	0	36.8	0.33	100	8000	100.39	36.4
2024-02-20 17:10:00	13.2	0	0	0	101	9.73	12.59	36.4	54.9	100.41	-0.3	-0.7	0	36.4	0.33	100	7999	100.38	35.7
2024-02-20 17:15:00	10.6	0	0	0	98	9.04	12.5	36.1	55.6	100.4	-0.5	-0.7	0	36.1	0.32	100	7998	100.38	35.1
2024-02-20 17:20:00	6.4	0	0	0	99	8.39	11.05	35.6	56.9	100.4	-0.3	-0.7	0	35.6	0.3	100	7997	100.37	34.5
2024-02-20 17:25:00	4.2	0	0	0	101	8.1	10.96	35.2	57.6	100.4	-0.4	-0.8	0	35.2	0.29	100	7998	100.37	34
2024-02-20 17:30:00	2.4	0	0	0	102	8.32	10.54	34.8	58.5	100.39	-0.5	-0.8	0	34.8	0.28	100	7996	100.37	33.6
2024-02-20 17:35:00	0.8	0	0	0	99	8.25	10.71	34.6	59.1	100.39	-0.4	-0.8	0	34.6	0.28	100	7994	100.37	33.2
2024-02-20 17:40:00	0	0	0	0	98	8.03	11.21	34.2	59.7	100.39	-0.5	-0.8	0	34.2	0.27	100	7996	100.37	32.7
2024-02-20 17:45:00	0	0	0	0	99	9.78	12.17	33.9	59.1	100.39	-0.5	-0.7	0	33.9	0.27	100	7995	100.36	32.5
2024-02-20 17:50:00	0	0	0	0	102	9.75	11.97	33.7	59.5	100.38	-0.5	-0.7	0	33.8	0.26	100	7994	100.36	32.3
2024-02-20 17:55:00	0	0	0	0	106	9.37	13.51	33.6	59.6	100.38	-0.5	-0.7	0	33.6	0.26	100	7993	100.36	32.1
2024-02-20 18:00:00	0	0	0	0	104	8.03	9.6	33.3	60.3	100.38	-0.5	-0.9	0	33.3	0.26	100	7992	100.36	31.8
2024-02-20 18:05:00	0	0	0	0	96	7.02	8.81	33.1	60.1	100.39	-0.5	-0.7	0	33.1	0.26	100	7994	100.36	31.5
2024-02-20 18:10:00	0	0	0	0	93	5.61	7.63	32.9	60.3	100.39	-0.5	-0.8	0	32.9	0.25	100	7992	100.37	31.2
2024-02-20 18:15:00	0	0	0	0	94	4.92	6.55	32.6	60.6	100.39	-0.5	-0.7	0	32.6	0.25	100	7991	100.37	30.8
2024-02-20 18:20:00	0	0	0	0	93	4.59	5.5	32.5	61	100.39	-0.5	-0.8	0	32.5	0.24	100	7991	100.37	30.5
2024-02-20 18:25:00	0	0	0	0	91	4.63	6.51	32.3	61.1	100.39	-0.6	-0.7	0	32.4	0.24	100	7992	100.36	30.2
2024-02-20 18:30:00	0	0	0	0	97	4.29	5.19	32.2	61.7	100.39	-0.5	-0.7	0	32.2	0.24	100	7991	100.36	29.9
2024-02-20 18:35:00	0	0	0	0	97	4.7	7.16	31.8	61.7	100.39	-0.6	-0.7	0	31.8	0.23	100	7989	100.36	29.6

z6-17454 8352	Port1															Port7		Port8	
	ATMOS 41 All-in-one Weather Station															Battery		Barometer	
Timestamps	W/m² Solar Radiation	in Precipitation	Lightning Activity	miles Lightning Distance	° Wind Direction	mph Wind Speed	mph Gust Speed	°F Air Temp.	% Relative Humidity	kPa Atmospheric Pressure	° X-axis Level	° Y-axis Level	in/h Max Precip Rate	°F RH Sensor Temp	kPa VPD	% Battery Percent	mV Battery Voltage	kPa Reference Pressure	°F Logger Temp.
2024-02-20 18:40:00	0	0	0	0	99	5.75	7.02	31.7	61.4	100.39	-0.5	-0.7	0	31.6	0.23	100	7991	100.36	29.4
2024-02-20 18:45:00	0	0	0	0	98	6.93	8.84	31.8	61.1	100.39	-0.6	-0.7	0	31.7	0.24	100	7990	100.36	29.4
2024-02-20 18:50:00	0	0	0	0	97	7.11	8.95	31.8	61	100.39	-0.5	-0.7	0	31.8	0.24	100	7989	100.36	29.4
2024-02-20 18:55:00	0	0	0	0	94	6.55	7.52	31.7	61.3	100.38	-0.5	-0.7	0	31.7	0.23	100	7989	100.35	29.3
2024-02-20 19:00:00	0	0	0	0	97	6.76	8.14	31.7	61.2	100.37	-0.6	-0.7	0	31.7	0.23	100	7988	100.34	29.2
2024-02-20 19:05:00	0	0	0	0	99	6.85	8.48	31.6	61.4	100.37	-0.6	-0.8	0	31.6	0.23	100	7987	100.34	29.1
2024-02-20 19:10:00	0	0	0	0	105	6.64	7.83	31.5	61.7	100.36	-0.5	-0.7	0	31.5	0.23	100	7987	100.33	28.9
2024-02-20 19:15:00	0	0	0	0	116	6.04	7.45	31.3	62.3	100.36	-0.6	-0.7	0	31.3	0.22	100	7990	100.33	28.7
2024-02-20 19:20:00	0	0	0	0	114	6.51	8.5	31.1	62.5	100.35	-0.5	-0.7	0	31.1	0.22	100	7987	100.33	28.6
2024-02-20 19:25:00	0	0	0	0	114	6.58	7.52	30.9	62.7	100.35	-0.5	-0.6	0	30.9	0.22	100	7988	100.33	28.5
2024-02-20 19:30:00	0	0	0	0	113	7.25	8.9	30.9	63	100.34	-0.5	-0.6	0	30.9	0.22	100	7987	100.31	28.5
2024-02-20 19:35:00	0	0	0	0	114	6.89	8.34	30.7	62.4	100.33	-0.6	-0.7	0	30.7	0.22	100	7986	100.31	28.3
2024-02-20 19:40:00	0	0	0	0	115	6.44	7.87	30.6	62.5	100.33	-0.6	-0.7	0	30.5	0.22	100	7985	100.31	28.2
2024-02-20 19:45:00	0	0	0	0	109	5.73	6.73	30.5	62.5	100.33	-0.7	-0.6	0	30.5	0.22	100	7985	100.31	28.1
2024-02-20 19:50:00	0	0	0	0	112	5.21	6.15	30.4	62.9	100.33	-0.6	-0.7	0	30.4	0.21	100	7985	100.3	27.8
2024-02-20 19:55:00	0	0	0	0	115	5.91	6.78	30.3	63.1	100.32	-0.6	-0.7	0	30.3	0.21	100	7984	100.3	27.6
2024-02-20 20:00:00	0	0	0	0	117	6.13	7.52	30.1	63.8	100.32	-0.7	-0.7	0	30.1	0.2	100	7985	100.3	27.5
2024-02-20 20:05:00	0	0	0	0	117	6.64	7.74	30.1	63.7	100.32	-0.7	-0.8	0	30.1	0.21	100	7985	100.3	27.5
2024-02-20 20:10:00	0	0	0	0	123	6.76	7.85	30.2	63.4	100.32	-0.6	-0.7	0	30.2	0.21	100	7987	100.3	27.5
2024-02-20 20:15:00	0	0	0	0	140	6.4	7.9	30.2	63.8	100.32	-0.5	-0.7	0	30.2	0.21	100	7985	100.3	27.5
2024-02-20 20:20:00	0	0	0	0	147	6.87	8.41	30	64.6	100.32	-0.6	-0.8	0	30	0.2	100	7982	100.3	27.3
2024-02-20 20:25:00	0	0	0	0	142	6.91	9.01	29.9	65.3	100.31	-0.5	-0.7	0	29.8	0.19	100	7984	100.29	27.1
2024-02-20 20:30:00	0	0	0	0	146	7.52	8.97	29.7	66.5	100.31	-0.7	-0.7	0	29.7	0.19	100	7984	100.29	27
2024-02-20 20:35:00	0	0	0	0	147	7.31	9.08	29.6	66.4	100.31	-0.6	-0.7	0	29.6	0.19	100	7982	100.29	27
2024-02-20 20:40:00	0	0	0	0	151	6.64	7.65	29.4	67.3	100.31	-0.6	-0.7	0	29.4	0.18	100	7982	100.28	26.8
2024-02-20 20:45:00	0	0	0	0	143	7.56	9.89	29.2	67	100.3	-0.7	-0.8	0	29.2	0.18	100	7982	100.28	26.6
2024-02-20 20:50:00	0	0	0	0	144	8.57	10.71	29.3	67.2	100.29	-0.8	-0.7	0	29.3	0.18	100	7981	100.27	26.7
2024-02-20 20:55:00	0	0	0	0	145	8.34	9.55	29.1	67.3	100.28	-0.6	-0.7	0	29.1	0.18	100	7983	100.26	26.7
2024-02-20 21:00:00	0	0	0	0	141	8.66	9.48	29	66.9	100.27	-0.5	-0.8	0	29	0.18	100	7982	100.25	26.6
2024-02-20 21:05:00	0	0	0	0	144	8.99	10.38	29	66.8	100.27	-0.8	-0.6	0	29	0.18	100	7982	100.25	26.6
2024-02-20 21:10:00	0	0	0	0	144	9.64	11.72	28.9	66.7	100.26	-0.6	-0.6	0	29	0.18	100	7982	100.24	26.6
2024-02-20 21:15:00	0	0	0	0	148	9.84	11.88	28.9	67.1	100.25	-0.7	-0.7	0	28.9	0.18	100	7979	100.24	26.6
2024-02-20 21:20:00	0	0	0	0	146	9.6	11.12	28.7	67.3	100.25	-0.7	-0.6	0	28.7	0.17	100	7980	100.23	26.5
2024-02-20 21:25:00	0	0	0	0	146	9.64	11.92	28.7	67.4	100.25	-0.7	-0.8	0	28.7	0.17	100	7979	100.23	26.5
2024-02-20 21:30:00	0	0	0	0	146	9.44	10.69	28.8	67.2	100.24	-0.7	-0.6	0	28.8	0.18	100	7979	100.23	26.5
2024-02-20 21:35:00	0	0	0	0	137	9.33	10.74	28.7	67.3	100.24	-0.7	-0.7	0	28.7	0.17	100	7979	100.23	26.5
2024-02-20 21:40:00	0	0	0	0	134	9.51	11.56	28.7	67.3	100.24	-0.7	-0.7	0	28.7	0.17	100	7981	100.23	26.5
2024-02-20 21:45:00	0	0	0	0	132	9.08	10.67	28.8	67.2	100.24	-0.6	-0.7	0	28.7	0.18	100	7978	100.22	26.5
2024-02-20 21:50:00	0	0	0	0	130	8.81	10.27	28.7	67.4	100.23	-0.5	-0.7	0	28.7	0.17	100	7981	100.21	26.4
2024-02-20 21:55:00	0	0	0	0	127	8.99	10.45	28.5	68	100.22	-0.6	-0.6	0	28.5	0.17	100	7979	100.21	26.3
2024-02-20 22:00:00	0	0	0	0	128	8.41	9.53	28.3	68.4	100.22	-0.7	-0.7	0	28.3	0.17	100	7978	100.2	26.1
2024-02-20 22:05:00	0	0	0	0	125	8.57	10.04	28.1	69	100.21	-0.7	-0.7	0	28.1	0.16	100	7977	100.19	25.9
2024-02-20 22:10:00	0	0	0	0	124	8.66	10.58	27.9	69.5	100.2	-0.6	-0.7	0	27.9	0.16	100	7978	100.18	25.8
2024-02-20 22:15:00	0	0	0	0	132	8.61	10.18	27.8	69.8	100.19	-0.7	-0.7	0	27.8	0.16	100	7979	100.18	25.6
2024-02-20 22:20:00	0	0	0	0	130	8.34	9.84	27.6	70.5	100.18	-0.8	-0.7	0	27.6	0.15	100	7977	100.17	25.5
2024-02-20 22:25:00	0	0	0	0	127	7.16	8.72	27.5	70.9	100.18	-0.7	-0.6	0	27.5	0.15	100	7976	100.17	25.3
2024-02-20 22:30:00	0	0	0	0	123	5.64	6.64	27.2	71.5	100.18	-0.7	-0.7	0	27.2	0.14	100	7977	100.17	25.1
2024-02-20 22:35:00	0	0	0	0	116	5.61	6.53	27	71.9	100.18	-0.7	-0.5	0	27	0.14	100	7976	100.16	24.8
2024-02-20 22:40:00	0	0	0	0	113	6.89	8.46	26.9	72.5	100.17	-0.7	-0.6	0	26.9	0.14	100	7976	100.15	24.6
2024-02-20 22:45:00	0	0	0	0	116	7	9.44	26.9	72.5	100.17	-0.7	-0.7	0	26.9	0.14	100	7976	100.16	24.6
2024-02-20 22:50:00	0	0	0	0	118	7.47	8.32	27	72.2	100.17	-0.7	-0.6	0	27	0.14	100	7974	100.16	24.7
2024-02-20 22:55:00	0	0	0	0	128	7.92	8.99	27.1	72	100.18	-0.6	-0.6	0	27.1	0.14	100	7976	100.16	24.7
2024-02-20 23:00:00	0	0	0	0	134	8.63	10.2	27.2	72.9	100.17	-0.6	-0.6	0	27.2	0.14	100	7976	100.16	24.8
2024-02-20 23:05:00	0	0	0	0	139	9.04	10.36	27.4	73.2	100.18	-0.6	-0.7	0	27.3	0.14	100	7974	100.16	24.9
2024-02-20 23:10:00	0	0	0	0	142	9.48	10.63	27.5	72.8	100.18	-0.7	-0.7	0	27.5	0.14	100	7973	100.16	25.1
2024-02-20 23:15:00	0	0	0	0	145	8.75	10.22	27.5	72.6	100.18	-0.5	-0.6	0	27.5	0.14	100	7976	100.16	25.1
2024-02-20 23:20:00	0	0	0	0	145	8.77	10.36	27.6	72.5	100.17	-0.7	-0.6	0	27.6	0.14	100	7972	100.16	25.1
2024-02-20 23:25:00	0	0	0	0	143	9.86	11.05	27.6	72.5	100.17	-0.7	-0.7	0	27.6	0.14	100	7975	100.16	25
2024-02-20 23:30:00	0	0	0	0	142	10.2	11.3	27.5	72.8	100.17	-0.7	-0.6	0	27.5	0.14	100	7975	100.16	25
2024-02-20 23:35:00	0	0	0	0	144	10.25	11.45	27.5	73	100.16	-0.6	-0.6	0	27.6	0.14	100	7973	100.15	25.1
2024-02-20 23:40:00	0	0	0	0	148	10.09	11.48	27.5	73.1	100.16	-0.9	-0.7	0	27.5	0.14	100	7975	100.15	25.1
2024-02-20 23:45:00	0	0	0	0	150	9.93	11.32	27.5	74.6	100.17	-0.6	-0.6	0	27.5	0.13	100	7974	100.16	25.1
2024-02-20 23:50:00	0	0	0	0	148	9.57	10.67	27.6	74.3	100.17	-0.5	-0.8	0	27.6	0.13	100	7971	100.15	25.1
2024-02-20 23:55:00	0	0	0	0	151	9.55	11.07	27.5	74.6	100.16	-0.6	-0.6	0	27.5	0.13	100	7972	100.15	25.1

z6-17454 8352	Port1															Port7		Port8	
	ATMOS 41 All-in-one Weather Station															Battery		Barometer	
Timestamps	W/m² Solar Radiation	in Precipitation	Lightning Activity	miles Lightning Distance	° Wind Direction	mph Wind Speed	mph Gust Speed	°F Air Temp.	% Relative Humidity	kPa Atmospheric Pressure	° X-axis Level	° Y-axis Level	in/h Max Precip Rate	°F RH Sensor Temp	kPa VPD	% Battery Percent	mV Battery Voltage	kPa Reference Pressure	°F Logger Temp.
2024-02-21 00:00:00	0	0	0	0	148	9.06	10.31	27.6	75.1	100.15	-0.7	-0.6	0	27.6	0.13	100	7972	100.14	25.1
2024-02-21 00:05:00	0	0	0	0	145	8.05	9.22	27.6	76.2	100.16	-0.7	-0.6	0	27.6	0.12	100	7944	100.15	25.2
2024-02-21 00:10:00	0	0	0	0	141	7.74	8.88	27.6	76.5	100.16	-0.6	-0.7	0	27.6	0.12	100	7943	100.15	25.4
2024-02-21 00:15:00	0	0	0	0	142	7.52	8.43	27.5	76.7	100.15	-0.7	-0.7	0	27.5	0.12	100	7934	100.15	25.4
2024-02-21 00:20:00	0	0	0	0	141	7.34	8.68	27.5	76.7	100.16	-0.7	-0.7	0	27.5	0.12	100	7947	100.15	25.4
2024-02-21 00:25:00	0	0	0	0	147	7.16	8.32	27.4	77	100.16	-0.8	-0.7	0	27.4	0.12	100	7953	100.15	25.2
2024-02-21 00:30:00	0	0	0	0	154	6.64	7.54	27.4	77.1	100.16	-0.7	-0.7	0	27.4	0.12	100	7953	100.15	25
2024-02-21 00:35:00	0	0	0	0	152	7.02	7.9	27.5	76.8	100.17	-0.7	-0.6	0	27.5	0.12	100	7951	100.15	24.8
2024-02-21 00:40:00	0	0	0	0	154	7.18	8.01	27.4	77.1	100.17	-0.7	-0.6	0	27.4	0.12	100	7952	100.15	24.8
2024-02-21 00:45:00	0	0	0	0	155	7.92	9.04	27.5	78	100.17	-0.6	-0.7	0	27.5	0.11	100	7953	100.15	24.7
2024-02-21 00:50:00	0	0	0	0	158	7.29	7.94	27.5	78.3	100.17	-0.7	-0.7	0	27.5	0.11	100	7950	100.15	24.7
2024-02-21 00:55:00	0	0	0	0	159	7.14	7.81	27.5	77.4	100.17	-0.7	-0.7	0	27.5	0.12	100	7953	100.15	24.6
2024-02-21 01:00:00	0	0	0	0	162	7.02	7.85	27.6	78.2	100.17	-0.6	-0.7	0	27.7	0.11	100	7955	100.16	24.5
2024-02-21 01:05:00	0	0	0	0	163	7.52	8.52	27.6	78.2	100.18	-0.6	-0.6	0	27.6	0.11	100	7950	100.16	24.6
2024-02-21 01:10:00	0	0	0	0	157	8.41	9.57	27.7	78.3	100.18	-0.6	-0.7	0	27.7	0.11	100	7952	100.16	24.7
2024-02-21 01:15:00	0	0	0	0	154	8.48	9.33	27.8	79.3	100.18	-0.6	-0.7	0	27.8	0.11	100	7951	100.16	24.7
2024-02-21 01:20:00	0	0	0	0	152	8.48	9.19	27.7	78.1	100.18	-0.6	-0.7	0	27.7	0.11	100	7949	100.16	24.7
2024-02-21 01:25:00	0	0	0	0	152	8.41	9.22	27.6	78.2	100.17	-0.7	-0.6	0	27.6	0.11	100	7950	100.16	24.7
2024-02-21 01:30:00	0	0	0	0	152	8.52	9.48	27.6	78.4	100.17	-0.7	-0.7	0	27.6	0.11	100	7950	100.15	24.7
2024-02-21 01:35:00	0	0	0	0	154	8.12	9.17	27.6	78.3	100.17	-0.6	-0.7	0	27.6	0.11	100	7947	100.15	24.7
2024-02-21 01:40:00	0	0	0	0	153	7.74	8.86	27.7	79.1	100.16	-0.6	-0.8	0	27.7	0.11	100	7950	100.15	24.7
2024-02-21 01:45:00	0	0	0	0	148	8.41	9.8	27.8	78.9	100.16	-0.7	-0.6	0	27.8	0.11	100	7949	100.14	24.8
2024-02-21 01:50:00	0	0	0	0	144	8.72	9.75	27.7	78	100.15	-0.6	-0.7	0	27.8	0.11	100	7947	100.14	24.8
2024-02-21 01:55:00	0	0	0	0	147	8.25	8.99	27.6	78.4	100.15	-0.6	-0.7	0	27.6	0.11	100	7949	100.14	24.8
2024-02-21 02:00:00	0	0	0	0	148	8.41	9.13	27.6	78.4	100.15	-0.7	-0.7	0	27.6	0.11	100	7949	100.14	24.8
2024-02-21 02:05:00	0	0	0	0	144	8.05	8.72	27.4	78.1	100.14	-0.7	-0.7	0	27.4	0.11	100	7946	100.13	24.7
2024-02-21 02:10:00	0	0	0	0	143	7.92	8.5	27.2	77.5	100.14	-0.7	-0.7	0	27.2	0.11	100	7947	100.13	24.5
2024-02-21 02:15:00	0	0	0	0	141	8.12	9.06	27.1	77.8	100.14	-0.5	-0.6	0	27.1	0.11	100	7948	100.13	24.4
2024-02-21 02:20:00	0	0	0	0	139	8.84	9.64	27	78	100.13	-0.7	-0.7	0	26.9	0.11	100	7945	100.12	24.3
2024-02-21 02:25:00	0	0	0	0	139	9.06	9.89	26.7	78.7	100.12	-0.8	-0.7	0	26.7	0.1	100	7945	100.12	24.1
2024-02-21 02:30:00	0	0	0	0	141	9.71	11.25	26.4	78.1	100.11	-0.6	-0.7	0	26.5	0.11	100	7947	100.11	24
2024-02-21 02:35:00	0	0	0	0	143	10.42	12.12	26.5	78.2	100.11	-0.7	-0.6	0	26.5	0.11	100	7944	100.1	24.1
2024-02-21 02:40:00	0	0	0	0	143	9.84	11.25	26.6	79.2	100.1	-0.6	-0.6	0	26.6	0.1	100	7944	100.09	24.2
2024-02-21 02:45:00	0	0	0	0	144	9.15	10.65	26.6	79.3	100.1	-0.6	-0.7	0	26.6	0.1	100	7944	100.09	24.2
2024-02-21 02:50:00	0	0	0	0	144	9.01	10.85	26.5	79.8	100.09	-0.6	-0.6	0	26.5	0.1	100	7941	100.08	24.2
2024-02-21 02:55:00	0	0	0	0	145	9.48	10.47	26.5	79.2	100.08	-0.7	-0.7	0	26.5	0.1	100	7940	100.07	24.2
2024-02-21 03:00:00	0	0	0	0	144	9.82	12.28	26.5	79.7	100.07	-0.6	-0.6	0	26.5	0.1	100	7943	100.06	24.1
2024-02-21 03:05:00	0	0	0	0	143	10.51	11.95	26.5	79.9	100.05	-0.7	-0.7	0	26.5	0.1	100	7939	100.05	24.2
2024-02-21 03:10:00	0	0	0	0	146	9.89	11.52	26.4	79.8	100.05	-0.6	-0.7	0	26.4	0.1	100	7941	100.05	24.1
2024-02-21 03:15:00	0	0	0	0	149	9.55	11.05	26.3	80.2	100.05	-0.7	-0.6	0	26.3	0.1	100	7944	100.04	24
2024-02-21 03:20:00	0	0	0	0	146	9.82	12.15	26.3	80.2	100.04	-0.7	-0.6	0	26.3	0.1	100	7938	100.04	24
2024-02-21 03:25:00	0	0	0	0	146	8.99	10.78	26.2	80.6	100.04	-0.7	-0.8	0	26.2	0.09	100	7938	100.04	24
2024-02-21 03:30:00	0	0	0	0	147	8.66	10.04	26.2	80.9	100.04	-0.7	-0.6	0	26.2	0.09	100	7940	100.04	24
2024-02-21 03:35:00	0	0	0	0	143	8.43	9.66	26.2	80.8	100.04	-0.7	-0.6	0	26.2	0.09	100	7939	100.03	24
2024-02-21 03:40:00	0	0	0	0	146	8.46	9.33	26.2	80.9	100.03	-0.6	-0.6	0	26.2	0.09	100	7938	100.03	23.9
2024-02-21 03:45:00	0	0	0	0	144	7.7	9.19	26.2	80.9	100.03	-0.6	-0.6	0	26.2	0.09	100	7937	100.02	23.8
2024-02-21 03:50:00	0	0	0	0	146	7.07	8.21	26.2	80.9	100.02	-0.7	-0.6	0	26.2	0.09	100	7937	100.02	23.7
2024-02-21 03:55:00	0	0	0	0	143	6.67	7.49	26	81.3	100.02	-0.7	-0.7	0	26	0.09	100	7938	100.01	23.5
2024-02-21 04:00:00	0	0	0	0	136	6.96	7.7	26	81.6	100.02	-0.7	-0.7	0	26	0.09	100	7938	100.01	23.4
2024-02-21 04:05:00	0	0	0	0	130	6.93	7.92	25.9	81.9	100.01	-0.7	-0.7	0	26	0.09	100	7935	100	23.3
2024-02-21 04:10:00	0	0	0	0	118	6.42	7.54	26	80.8	100.01	-0.7	-0.6	0	26	0.09	100	7932	100	23.3
2024-02-21 04:15:00	0	0	0	0	115	6.31	7.05	26	81.5	100.01	-0.7	-0.7	0	26	0.09	100	7936	100	23.3
2024-02-21 04:20:00	0	0	0	0	118	6.89	7.92	26.1	81.3	100.01	-0.6	-0.7	0	26.1	0.09	100	7932	100	23.4
2024-02-21 04:25:00	0	0	0	0	115	7.31	8.34	26.3	80.7	100.02	-0.7	-0.7	0	26.3	0.09	100	7932	100.01	23.5
2024-02-21 04:30:00	0	0	0	0	114	7.07	7.78	26.4	80.2	100.02	-0.7	-0.6	0	26.4	0.1	100	7933	100.01	23.6
2024-02-21 04:35:00	0	0	0	0	116	7.9	9.22	26.5	81.3	100.02	-0.7	-0.6	0	26.5	0.09	100	7932	100.01	23.6
2024-02-21 04:40:00	0	0	0	0	116	8.43	9.48	26.4	80.2	100.01	-0.7	-0.7	0	26.4	0.1	100	7932	100	23.7
2024-02-21 04:45:00	0	0	0	0	118	7.76	9.24	26.5	82	100.01	-0.8	-0.7	0	26.5	0.09	100	7931	100	23.8
2024-02-21 04:50:00	0	0	0	0	125	7.54	9.33	26.5	81.6	100.01	-0.7	-0.7	0	26.5	0.09	100	7930	100	23.8
2024-02-21 04:55:00	0	0	0	0	126	8.32	9.6	26.6	81.8	100.01	-0.7	-0.7	0	26.6	0.09	100	7931	100	23.9
2024-02-21 05:00:00	0	0	0	0	126	8.46	9.57	26.7	81.3	100.01	-0.7	-0.7	0	26.7	0.09	100	7931	100	24
2024-02-21 05:05:00	0	0	0	0	135	7.63	9.08	26.6	81.5	100.01	-0.6	-0.8	0	26.6	0.09	100	7926	100.01	24
2024-02-21 05:10:00	0	0	0	0	141	7.34	8.66	26.6	81.5	100.02	-0.7	-0.6	0	26.6	0.09	100	7929	100.01	23.9
2024-02-21 05:15:00	0	0	0	0	142	7.9	8.75	26.5	80.9	100.02	-0.6	-0.6	0	26.4	0.09	100	7931	100	23.7

z6-17454 8352	Port1															Port7		Port8	
	ATMOS 41 All-in-one Weather Station															Battery		Barometer	
Timestamps	W/m² Solar Radiation	in Precipitation	Lightning Activity	miles Lightning Distance	° Wind Direction	mph Wind Speed	mph Gust Speed	°F Air Temp.	% Relative Humidity	kPa Atmospheric Pressure	° X-axis Level	° Y-axis Level	in/h Max Precip Rate	°F RH Sensor Temp	kPa VPD	% Battery Percent	mV Battery Voltage	kPa Reference Pressure	°F Logger Temp.
2024-02-21 05:20:00	0	0	0	0	136	8.77	9.89	26.4	82.4	100.01	-0.8	-0.7	0	26.3	0.09	100	7925	100.01	23.6
2024-02-21 05:25:00	0	0	0	0	136	8.86	9.66	26.4	82.4	100.01	-0.7	-0.8	0	26.3	0.09	100	7930	100	23.7
2024-02-21 05:30:00	0	0	0	0	137	8.61	10.16	26.3	82.3	100.01	-0.7	-0.7	0	26.3	0.09	100	7928	100	23.6
2024-02-21 05:35:00	0	0	0	0	133	8.86	9.82	26.3	82.7	100.01	-0.6	-0.8	0	26.3	0.08	100	7926	100	23.6
2024-02-21 05:40:00	0	0	0	0	135	8.46	9.37	26.3	82.6	100	-0.8	-0.8	0	26.3	0.08	100	7925	100	23.6
2024-02-21 05:45:00	0	0	0	0	135	8.25	9.28	26.2	82.9	100	-0.7	-0.7	0	26.2	0.08	100	7927	100	23.6
2024-02-21 05:50:00	0	0	0	0	135	7.99	9.42	26.3	82.5	100	-0.6	-0.7	0	26.3	0.08	100	7925	99.99	23.6
2024-02-21 05:55:00	0	0	0	0	133	7.61	8.86	26.2	82.7	100	-0.6	-0.7	0	26.2	0.08	100	7925	99.99	23.5
2024-02-21 06:00:00	0	0	0	0	132	7.63	8.81	26.2	82.7	100	-0.7	-0.7	0	26.2	0.08	100	7927	99.99	23.5
2024-02-21 06:05:00	0	0	0	0	129	8.05	8.99	26.2	82.9	99.99	-0.7	-0.8	0	26.2	0.08	100	7922	99.98	23.5
2024-02-21 06:10:00	0	0	0	0	124	7.78	8.66	26.2	82.7	99.98	-0.7	-0.7	0	26.2	0.08	100	7925	99.98	23.5
2024-02-21 06:15:00	0	0	0	0	123	7.85	9.04	26.2	83.1	99.99	-0.7	-0.7	0	26.2	0.08	100	7925	99.98	23.5
2024-02-21 06:20:00	0	0	0	0	129	7.76	9.19	26.1	83.2	99.99	-0.8	-0.7	0	26.1	0.08	100	7922	99.98	23.5
2024-02-21 06:25:00	0.8	0	0	0	132	8.23	9.48	26.1	83.5	99.98	-0.7	-0.7	0	26.1	0.08	100	7924	99.97	23.5
2024-02-21 06:30:00	2	0	0	0	130	8.86	10.13	26.1	83.5	99.97	-0.6	-0.7	0	26.1	0.08	100	7924	99.97	23.5
2024-02-21 06:35:00	4.2	0	0	0	132	7.99	8.97	26.1	83.5	99.97	-0.7	-0.6	0	26.1	0.08	100	7921	99.97	23.5
2024-02-21 06:40:00	7.4	0	0	0	133	7.18	8.01	26	83.9	99.97	-0.7	-0.6	0	26	0.08	100	7923	99.97	23.5
2024-02-21 06:45:00	14	0	0	0	129	6.73	7.92	26.1	83.4	99.97	-0.8	-0.6	0	26.2	0.08	100	7925	99.97	23.4
2024-02-21 06:50:00	24	0	0	0	124	7.85	9.06	26.4	83.2	99.97	-0.7	-0.7	0	26.5	0.08	100	7924	99.97	23.6
2024-02-21 06:55:00	34.4	0	0	0	119	8.21	9.04	26.7	83.2	99.97	-0.8	-0.7	0	26.9	0.08	100	7928	99.97	24
2024-02-21 07:00:00	46.2	0	0	0	126	8.21	9.64	27	82.2	99.97	-0.7	-0.7	0	27.2	0.09	100	7934	99.97	24.3
2024-02-21 07:05:00	57.6	0	0	0	127	9.31	11.07	27.5	82.6	99.97	-0.6	-0.6	0	27.6	0.09	100	7935	99.97	24.9
2024-02-21 07:10:00	71	0	0	0	128	9.71	11.54	28.1	80.6	99.97	-0.5	-0.6	0	28.3	0.1	100	7941	99.97	25.5
2024-02-21 07:15:00	84.2	0	0	0	129	9.17	11.43	28.5	80.6	99.97	-0.6	-0.7	0	28.8	0.1	100	7947	99.98	26.1
2024-02-21 07:20:00	96.2	0	0	0	129	8.41	9.93	29	79.6	99.98	-0.5	-0.7	0	29.3	0.11	100	7950	99.99	26.7
2024-02-21 07:25:00	106.8	0	0	0	121	8.12	10.49	29.6	79.5	99.99	-0.5	-0.7	0	29.8	0.11	100	7957	100	27.4
2024-02-21 07:30:00	118	0	0	0	118	8.5	10.74	30.2	78.1	99.99	-0.5	-0.7	0	30.6	0.12	100	7966	100	28.1
2024-02-21 07:35:00	129.2	0	0	0	119	8.55	11.3	30.8	77.4	99.99	-0.5	-0.7	0	31.2	0.13	100	7969	100	28.8
2024-02-21 07:40:00	142	0	0	0	112	8.12	9.86	31.3	75.8	100	-0.5	-0.8	0	31.7	0.14	100	7976	100.01	29.4
2024-02-21 07:45:00	155.2	0	0	0	114	8.19	9.35	31.7	75.9	100	-0.4	-0.6	0	32.1	0.15	100	7982	100.01	30
2024-02-21 07:50:00	169.2	0	0	0	119	8.41	9.91	32.1	75	100	-0.6	-0.6	0	32.6	0.15	100	7985	100.01	30.6
2024-02-21 07:55:00	180.8	0	0	0	123	9.04	12.17	32.7	74.5	99.99	-0.6	-0.7	0	33.2	0.16	100	7992	100.01	31.2
2024-02-21 08:00:00	187.8	0	0	0	122	9.35	11.61	33.1	73.7	100	-0.5	-0.7	0	33.6	0.17	100	7997	100.02	31.8
2024-02-21 08:05:00	192.4	0	0	0	126	9.15	11.61	33.7	73.2	100	-0.6	-0.7	0	34.1	0.18	100	8000	100.02	32.4
2024-02-21 08:10:00	193.4	0	0	0	129	9.1	11.45	34.2	72.5	100	-0.5	-0.7	0	34.7	0.18	100	8006	100.02	33
2024-02-21 08:15:00	203.2	0	0	0	131	9.8	13.31	34.6	72.2	100	-0.4	-0.6	0	35.2	0.19	100	8013	100.03	33.5
2024-02-21 08:20:00	224	0	0	0	134	9.6	12.1	35.1	71.3	100.01	-0.4	-0.7	0	35.7	0.2	100	8016	100.03	34.1
2024-02-21 08:25:00	244.4	0	0	0	134	9.82	12.73	35.6	71	100.01	-0.3	-0.7	0	36.2	0.2	100	8022	100.04	34.6
2024-02-21 08:30:00	267	0	0	0	136	9.55	13.65	36.2	70.9	100.01	-0.3	-0.8	0	36.9	0.21	100	8027	100.04	35.2
2024-02-21 08:35:00	282.2	0	0	0	138	9.78	13.13	36.6	70.2	100.01	-0.3	-0.7	0	37.3	0.22	100	8033	100.04	35.8
2024-02-21 08:40:00	295	0	0	0	136	10.58	12.73	37.3	69.5	100	-0.4	-0.8	0	38	0.23	100	8036	100.03	36.4
2024-02-21 08:45:00	307.2	0	0	0	140	10.65	15.03	37.9	69.1	100	-0.3	-0.7	0	38.6	0.24	100	8042	100.03	36.9
2024-02-21 08:50:00	319.2	0	0	0	141	10.13	13.24	38.4	68.6	100	-0.5	-0.8	0	39.2	0.25	100	8045	100.03	37.5
2024-02-21 08:55:00	331	0	0	0	141	11.48	15.01	38.9	67.8	100	-0.3	-0.8	0	39.8	0.26	100	8050	100.03	38.1
2024-02-21 09:00:00	343.2	0	0	0	141	10.22	13.94	39.5	67.1	100	-0.2	-0.7	0	40.3	0.27	100	8058	100.03	38.6
2024-02-21 09:05:00	354.8	0	0	0	134	10.67	13.33	40.2	66.5	100	-0.3	-0.7	0	41	0.28	100	8056	100.03	39.2
2024-02-21 09:10:00	366	0	0	0	137	10.58	13.51	40.7	65.4	99.99	-0.2	-0.8	0	41.6	0.3	100	8059	100.02	39.7
2024-02-21 09:15:00	373.2	0	0	0	142	10.13	13.58	41.2	64.7	100	-0.4	-0.7	0	42.1	0.31	100	8061	100.02	40.2
2024-02-21 09:20:00	372	0	0	0	148	10.85	14.29	41.8	64	100	-0.1	-0.8	0	42.7	0.32	100	8066	100.03	40.7
2024-02-21 09:25:00	372	0	0	0	147	11.83	18.37	42.3	62.8	100	-0.2	-0.7	0	43.2	0.34	100	8068	100.02	41.2
2024-02-21 09:30:00	371.6	0	0	0	145	11.36	14.36	42.8	62	99.99	-0.2	-0.7	0	43.7	0.35	100	8074	100.02	41.6
2024-02-21 09:35:00	374.6	0	0	0	134	11.1	14.79	43.2	61	99.99	-0.2	-0.7	0	44	0.37	100	8076	100.02	42
2024-02-21 09:40:00	418.8	0	0	0	138	10.67	14.94	43.5	61	99.99	-0.1	-0.7	0	44.4	0.37	100	8078	100.01	42.4
2024-02-21 09:45:00	496.8	0	0	0	144	12.46	15.61	44.2	59.8	99.98	-0.1	-0.6	0	45	0.4	100	8080	100.01	42.9
2024-02-21 09:50:00	560	0	0	0	137	11.83	17.94	44.8	58.5	99.97	0	-0.6	0	45.5	0.42	100	8083	100.01	43.4
2024-02-21 09:55:00	568.2	0	0	0	150	10.69	14.72	45.2	58.1	99.97	-0.1	-0.7	0	46.1	0.43	100	8089	100	44
2024-02-21 10:00:00	552.8	0	0	0	147	10.71	16.11	45.8	57.8	99.96	-0.1	-0.8	0	46.7	0.44	100	8090	99.99	44.5
2024-02-21 10:05:00	512	0	0	0	154	12.37	17.27	46	57.2	99.96	0	-0.7	0	46.8	0.45	100	8090	99.98	44.9
2024-02-21 10:10:00	511	0	0	0	148	13.18	16.78	46.1	56.6	99.94	-0.2	-0.7	0	46.8	0.46	100	8092	99.97	45.1
2024-02-21 10:15:00	552	0	0	0	146	13	17.81	46.4	56.3	99.93	-0.1	-0.7	0	47.2	0.47	100	8093	99.96	45.4
2024-02-21 10:20:00	531.8	0	0	0	142	14.45	18.84	46.7	55.4	99.93	0	-0.8	0	47.4	0.48	100	8095	99.95	45.6
2024-02-21 10:25:00	496.6	0	0	0	133	13.04	16.6	46.7	55.3	99.93	-0.1	-0.7	0	47.5	0.49	100	8097	99.95	45.8
2024-02-21 10:30:00	449.6	0	0	0	145	13.62	17.18	46.6	55.8	99.94	0.1	-0.9	0	47.4	0.48	100	8096	99.96	46
2024-02-21 10:35:00	565.6	0	0	0	148	11.59	15.7	46.8	55.4	99.93	-0.2	-0.6	0	47.6	0.48	100	8096	99.95	46.1

z6-17454 8352	Port1															Port7		Port8	
	ATMOS 41 All-in-one Weather Station															Battery		Barometer	
Timestamps	W/m² Solar Radiation	in Precipitation	Lightning Activity	miles Lightning Distance	° Wind Direction	mph Wind Speed	mph Gust Speed	°F Air Temp.	% Relative Humidity	kPa Atmospheric Pressure	° X-axis Level	° Y-axis Level	in/h Max Precip Rate	°F RH Sensor Temp	kPa VPD	% Battery Percent	mV Battery Voltage	kPa Reference Pressure	°F Logger Temp.
2024-02-21 10:40:00	474.8	0	0	0	149	13.91	20.24	46.8	55.3	99.93	-0.2	-0.8	0	47.5	0.49	100	8096	99.94	46.3
2024-02-21 10:45:00	412.6	0	0	0	149	14.45	18.61	46.4	56.1	99.93	-0.2	-0.5	0	47.1	0.47	100	8093	99.94	46.3
2024-02-21 10:50:00	335.8	0	0	0	150	13.24	18.48	46	56.6	99.93	0	-1.1	0	46.7	0.46	100	8093	99.93	46.1
2024-02-21 10:55:00	294.2	0	0	0	147	11.92	18.79	45.6	57	99.93	-0.2	-0.9	0	46.3	0.45	100	8089	99.93	45.8
2024-02-21 11:00:00	254	0	0	0	147	12.26	15.39	45.5	57.1	99.93	-0.1	-0.5	0	46	0.44	100	8089	99.93	45.5
2024-02-21 11:05:00	222.8	0	0	0	148	11.65	15.37	45.2	57.8	99.92	-0.3	-0.5	0	45.8	0.43	100	8085	99.93	45.3
2024-02-21 11:10:00	222.8	0	0	0	142	13.73	17.72	45	57.4	99.91	-0.1	-0.6	0	45.5	0.43	100	8087	99.91	45
2024-02-21 11:15:00	218.4	0	0	0	142	13.89	19.44	44.9	57.7	99.9	-0.1	-0.6	0	45.4	0.43	100	8085	99.91	44.8
2024-02-21 11:20:00	281.4	0	0	0	148	14.52	17.65	44.9	58.3	99.88	0.1	-0.7	0	45.4	0.42	100	8086	99.89	44.6
2024-02-21 11:25:00	488.4	0	0	0	151	13.62	18.41	45.3	57.5	99.87	-0.1	-0.7	0	46	0.44	100	8089	99.89	44.7
2024-02-21 11:30:00	589.8	0	0	0	151	14	16.58	46.9	56.5	99.86	0.2	-0.8	0	47.7	0.48	100	8092	99.88	45.3
2024-02-21 11:35:00	573.8	0	0	0	159	14.14	18.59	47.9	55.1	99.86	0	-0.6	0	48.7	0.51	100	8094	99.88	46
2024-02-21 11:40:00	560	0	0	0	164	14.34	17.81	48.7	53.9	99.86	-0.1	-0.9	0	49.4	0.54	100	8095	99.87	46.4
2024-02-21 11:45:00	549.6	0	0	0	158	13.98	18.3	49.1	53	99.85	0	-0.8	0	49.9	0.56	100	8096	99.86	46.7
2024-02-21 11:50:00	535.2	0	0	0	144	13.62	17.07	49.5	52.6	99.84	0.3	-0.8	0	50.3	0.57	100	8095	99.86	47.1
2024-02-21 11:55:00	517.2	0	0	0	135	13.71	20.38	49.9	52.4	99.83	0.1	-0.8	0	50.6	0.58	100	8097	99.85	47.4
2024-02-21 12:00:00	499	0	0	0	124	13.73	18.88	50.1	51.6	99.82	0	-0.9	0	50.9	0.6	100	8097	99.84	47.6
2024-02-21 12:05:00	508	0	0	0	138	15.12	20.92	50.3	51.8	99.81	0.1	-0.7	0	51.1	0.6	100	8096	99.82	47.9
2024-02-21 12:10:00	533.6	0	0	0	147	17.56	25.05	50.6	51.1	99.79	0.2	-0.9	0	51.3	0.62	100	8096	99.81	48.2
2024-02-21 12:15:00	551	0	0	0	151	17.13	23	50.8	51.3	99.79	-0.2	-0.6	0	51.5	0.62	100	8099	99.8	48.4
2024-02-21 12:20:00	558.4	0	0	0	148	12.77	17.22	51	51.2	99.78	0.1	-0.9	0	51.8	0.62	100	8096	99.8	48.7
2024-02-21 12:25:00	575.4	0	0	0	155	14.5	20.51	51.3	50.3	99.78	0.2	-0.7	0	52.1	0.64	100	8094	99.78	49
2024-02-21 12:30:00	578	0	0	0	158	15.7	23.11	51.4	49.7	99.77	0	-1	0	52.2	0.65	100	8096	99.78	49.1
2024-02-21 12:35:00	575.6	0	0	0	156	16.73	23.71	51.7	49	99.76	-0.1	-0.7	0	52.4	0.67	100	8093	99.76	49.4
2024-02-21 12:40:00	572.6	0	0	0	148	17.31	22.57	51.8	48.1	99.74	-0.1	-0.7	0	52.4	0.68	100	8093	99.76	49.5
2024-02-21 12:45:00	566.8	0	0	0	155	17.05	21.14	51.8	48.4	99.74	0.1	-0.9	0	52.5	0.68	100	8089	99.76	49.6
2024-02-21 12:50:00	561.8	0	0	0	159	17.52	25.86	51.9	48.7	99.74	0.3	-0.7	0	52.6	0.68	100	8091	99.74	49.8
2024-02-21 12:55:00	554.8	0	0	0	162	16.89	23.53	52.1	48.3	99.73	0	-0.9	0	52.7	0.68	100	8089	99.74	49.9
2024-02-21 13:00:00	549.4	0	0	0	153	17.58	22.48	52.2	48.3	99.72	0.4	-0.6	0	52.9	0.69	100	8089	99.73	49.9
2024-02-21 13:05:00	541.4	0	0	0	154	17.31	25.72	52.2	48.6	99.71	0.2	-0.4	0	52.8	0.68	100	8086	99.72	50.1
2024-02-21 13:10:00	530.4	0	0	0	157	15.61	20.27	52.2	48.1	99.71	0.4	-0.1	0	52.9	0.69	100	8083	99.71	50.1
2024-02-21 13:15:00	516.6	0	0	0	153	17.07	23.47	52.3	48.5	99.7	0.1	-0.7	0	53.1	0.69	100	8083	99.7	50.2
2024-02-21 13:20:00	509.2	0	0	0	156	16.31	22.79	52.3	47.4	99.69	-0.1	-0.7	0	53	0.7	100	8082	99.69	50.2
2024-02-21 13:25:00	504.2	0	0	0	160	14.03	20.31	52.4	48.2	99.69	-0.1	-0.6	0	53.1	0.69	100	8080	99.7	50.4
2024-02-21 13:30:00	480.4	0	0	0	153	14.34	21.23	52.5	47.4	99.69	-0.1	-0.7	0	53.2	0.71	100	8082	99.69	50.4
2024-02-21 13:35:00	474	0	0	0	155	14.94	23.09	52.5	48.1	99.67	0.3	-1.2	0	53.2	0.7	100	8077	99.68	50.6
2024-02-21 13:40:00	417.8	0	0	0	153	15.37	19.17	52.6	48.9	99.67	0.1	-0.9	0	53.3	0.69	100	8078	99.67	50.6
2024-02-21 13:45:00	434.2	0	0	0	153	15.46	21	52.3	49.2	99.66	0.2	-0.3	0	53.1	0.68	100	8077	99.65	50.6
2024-02-21 13:50:00	425.2	0	0	0	148	15.95	21.54	52.2	48.6	99.64	0.1	-0.3	0	52.9	0.68	100	8075	99.65	50.5
2024-02-21 13:55:00	401.6	0	0	0	149	15.48	20.74	52.3	48.4	99.64	0.1	-0.5	0	53	0.69	100	8076	99.64	50.6
2024-02-21 14:00:00	385.6	0	0	0	158	15.46	20.29	52.1	48.4	99.64	0.2	-0.8	0	52.8	0.69	100	8076	99.63	50.6
2024-02-21 14:05:00	399.8	0	0	0	161	13.62	19.04	52.2	49.2	99.63	0.1	-1	0	53	0.68	100	8075	99.63	50.7
2024-02-21 14:10:00	389	0	0	0	160	17.98	22.24	52.4	48.4	99.61	0.1	-0.6	0	53.1	0.69	100	8076	99.62	50.8
2024-02-21 14:15:00	405.8	0	0	0	149	16.51	20.89	52.4	48.8	99.61	-0.2	-1	0	53.1	0.69	100	8072	99.61	50.9
2024-02-21 14:20:00	372.4	0	0	0	155	14.74	20.96	52.4	48.8	99.61	0.3	-0.8	0	53.1	0.69	100	8071	99.61	51
2024-02-21 14:25:00	421.4	0	0	0	148	17.81	22.82	52.4	48.9	99.59	0.2	-0.5	0	53.1	0.69	100	8073	99.6	51
2024-02-21 14:30:00	434.4	0	0	0	157	18.03	23.29	52.4	49.1	99.58	0.2	-1.2	0	53.1	0.68	100	8072	99.59	51.1
2024-02-21 14:35:00	442.6	0	0	0	144	19.1	22.79	52.5	48.3	99.58	0	-1.1	0	53.2	0.7	100	8073	99.58	51.2
2024-02-21 14:40:00	435.2	0	0	0	151	17.49	21.72	52.6	48.5	99.57	0.1	-0.5	0	53.2	0.69	100	8071	99.58	51.3
2024-02-21 14:45:00	359.8	0	0	0	155	16.6	20.54	52.7	49	99.58	0	-1	0	53.3	0.69	100	8073	99.57	51.5
2024-02-21 14:50:00	204.6	0	0	0	157	18.34	23.98	52.3	47.5	99.57	0.4	-0.9	0	52.7	0.7	100	8070	99.57	51.4
2024-02-21 14:55:00	238.2	0	0	0	155	14.47	18.5	51.7	48.6	99.58	-0.1	-0.8	0	52.1	0.67	100	8071	99.56	51
2024-02-21 15:00:00	238	0	0	0	160	13.33	16.75	51.1	50.2	99.58	0	-0.5	0	51.6	0.64	100	8070	99.56	50.9
2024-02-21 15:05:00	249.6	0	0	0	163	16.58	23.33	50.9	50.7	99.56	0	-1.1	0	51.5	0.63	100	8073	99.55	50.7
2024-02-21 15:10:00	265	0	0	0	159	14.2	17.85	50.8	50.6	99.56	0.2	-0.9	0	51.3	0.62	100	8068	99.55	50.7
2024-02-21 15:15:00	234.4	0	0	0	161	15.7	22.1	50.8	50.5	99.56	0.3	-1.3	0	51.2	0.62	100	8068	99.55	50.7
2024-02-21 15:20:00	324.6	0	0	0	159	16.2	22.19	50.7	50.5	99.55	-0.5	-0.6	0	51.3	0.62	100	8068	99.55	50.6
2024-02-21 15:25:00	314	0	0	0	157	16.84	24.96	51	50.6	99.55	0.3	-0.9	0	51.6	0.63	100	8069	99.55	50.8
2024-02-21 15:30:00	202.6	0	0	0	155	18.34	24.4	50.9	50.3	99.56	0.3	-1.1	0	51.3	0.63	100	8067	99.54	50.7
2024-02-21 15:35:00	231.6	0	0	0	159	17.2	22.68	50.7	51	99.55	0.2	-1.1	0	51.2	0.62	100	8067	99.54	50.5
2024-02-21 15:40:00	147.2	0	0	0	155	16.46	23.85	50.4	51.1	99.55	0	-0.6	0	50.7	0.61	100	8066	99.54	50.2
2024-02-21 15:45:00	113.8	0	0	0	158	15.75	20.87	49.9	51.5	99.55	0.2	-0.8	0	50.1	0.59	100	8068	99.53	49.7
2024-02-21 15:50:00	94	0	0	0	154	16.2	20.65	49.3	52.3	99.55	0	-0.7	0	49.5	0.57	100	8066	99.53	49.3
2024-02-21 15:55:00	85	0	0	0	159	16.26	20.83	48.9	52.7	99.54	0	-0.7	0	49.1	0.56	100	8065	99.53	48.8

z6-17454 8352	Port1															Port7		Port8	
	ATMOS 41 All-in-one Weather Station															Battery		Barometer	
Timestamps	W/m² Solar Radiation	in Precipitation	Lightning Activity	miles Lightning Distance	° Wind Direction	mph Wind Speed	mph Gust Speed	°F Air Temp.	% Relative Humidity	kPa Atmospheric Pressure	° X-axis Level	° Y-axis Level	in/h Max Precip Rate	°F RH Sensor Temp	kPa VPD	% Battery Percent	mV Battery Voltage	kPa Reference Pressure	°F Logger Temp.
2024-02-21 16:00:00	81.2	0	0	0	159	14.81	19.95	48.4	53.7	99.54	-0.4	-0.7	0	48.6	0.54	100	8065	99.52	48.4
2024-02-21 16:05:00	76.8	0	0	0	161	15.01	19.37	48	54.3	99.54	-0.1	-0.5	0	48.2	0.52	100	8064	99.53	48.1
2024-02-21 16:10:00	66.2	0	0	0	163	16.06	21.81	47.6	54.5	99.54	-0.2	-0.6	0	47.8	0.51	100	8061	99.52	47.7
2024-02-21 16:15:00	54.4	0	0	0	160	17.02	23.78	47.4	54.5	99.53	0	-0.3	0	47.5	0.51	100	8063	99.51	47.5
2024-02-21 16:20:00	49.4	0	0	0	159	15.95	21.3	47.2	55.1	99.51	-0.4	-1	0	47.3	0.5	100	8061	99.5	47.3
2024-02-21 16:25:00	46.8	0	0	0	160	15.48	19.42	47	55.4	99.5	0.1	-0.9	0	47.1	0.49	100	8061	99.49	47
2024-02-21 16:30:00	43	0	0	0	159	17.38	21.85	46.9	55.8	99.49	-0.4	-0.7	0	47	0.48	100	8061	99.47	46.8
2024-02-21 16:35:00	39.4	0	0	0	159	15.3	21.05	46.7	56.2	99.49	0	-0.9	0	46.8	0.48	100	8058	99.47	46.7
2024-02-21 16:40:00	39.4	0	0	0	158	17.18	24.83	46.6	56.3	99.47	-0.1	-0.5	0	46.7	0.47	100	8061	99.46	46.5
2024-02-21 16:45:00	40.4	0	0	0	159	15.61	21.81	46.5	56.6	99.47	-0.1	-0.9	0	46.6	0.47	100	8057	99.45	46.3
2024-02-21 16:50:00	43.2	0	0	0	159	17	24.63	46.3	56.7	99.47	-0.3	-0.6	0	46.4	0.46	100	8058	99.44	46.2
2024-02-21 16:55:00	46.2	0	0	0	159	18.1	26.24	46.3	56.8	99.45	0	-1.2	0	46.3	0.46	100	8055	99.44	46
2024-02-21 17:00:00	46.6	0	0	0	159	18.52	24.7	46.3	56.5	99.45	0.1	-0.5	0	46.5	0.47	100	8057	99.43	46.1
2024-02-21 17:05:00	32.2	0	0	0	161	17.54	23.62	46.3	56.3	99.46	-0.2	-0.7	0	46.4	0.47	100	8057	99.43	45.9
2024-02-21 17:10:00	18.4	0	0	0	161	17.83	26.73	46.3	56.3	99.44	-0.2	-0.9	0	46.3	0.47	100	8057	99.43	45.8
2024-02-21 17:15:00	9.2	0	0	0	164	18.19	26.11	46	57.1	99.45	-0.3	-0.8	0	46	0.45	100	8052	99.43	45.5
2024-02-21 17:20:00	5.2	0	0	0	164	17.49	22.84	45.8	57.2	99.44	0.1	-0.7	0	45.9	0.45	100	8055	99.42	45.3
2024-02-21 17:25:00	2.8	0	0	0	164	17.67	24.49	45.6	57.4	99.43	-0.1	-1	0	45.6	0.44	100	8054	99.42	45.1
2024-02-21 17:30:00	1.2	0	0	0	164	15.77	23.33	45.5	57.5	99.44	0	-0.5	0	45.5	0.44	100	8052	99.42	44.9
2024-02-21 17:35:00	0	0	0	0	164	15.39	19.04	45.2	58.1	99.45	-0.2	-0.9	0	45.2	0.43	100	8051	99.43	44.7
2024-02-21 17:40:00	0	0	0	0	163	16.2	21.12	45.1	58.3	99.45	-0.4	-1	0	45	0.43	100	8052	99.43	44.5
2024-02-21 17:45:00	0	0	0	0	164	14.97	20.67	45	58.5	99.45	-0.2	-1.3	0	45	0.42	100	8053	99.43	44.4
2024-02-21 17:50:00	0	0	0	0	162	15.93	21.59	44.9	58.6	99.45	-0.1	-1	0	44.9	0.42	100	8051	99.44	44.2
2024-02-21 17:55:00	0	0	0	0	156	13.49	17.45	44.8	58.7	99.46	-0.1	-0.7	0	44.8	0.42	100	8050	99.44	44
2024-02-21 18:00:00	0	0	0	0	156	12.93	17.16	44.5	59.5	99.47	-0.4	-0.8	0	44.5	0.4	100	8051	99.44	43.7
2024-02-21 18:05:00	0	0	0	0	151	13.04	19.06	44.3	60.1	99.45	0	-0.8	0	44.3	0.4	100	8048	99.44	43.5
2024-02-21 18:10:00	0	0	0	0	152	14.29	19.37	44.1	60.3	99.46	0	-1	0	44	0.39	100	8048	99.44	43.3
2024-02-21 18:15:00	0	0	0	0	153	13.51	20.65	43.8	60.8	99.46	-0.3	-0.7	0	43.8	0.38	100	8049	99.44	43.1
2024-02-21 18:20:00	0	0	0	0	149	12.39	15.23	43.6	61.2	99.45	-0.1	-0.8	0	43.6	0.37	100	8052	99.43	42.9
2024-02-21 18:25:00	0	0	0	0	145	11.27	13.78	43.3	61.8	99.45	-0.3	-0.8	0	43.3	0.36	100	8049	99.43	42.7
2024-02-21 18:30:00	0	0	0	0	148	11.21	13.67	43.1	62.3	99.45	-0.1	-0.8	0	43.1	0.36	100	8048	99.43	42.5
2024-02-21 18:35:00	0	0	0	0	149	11.54	14.88	43.1	62.5	99.44	-0.2	-0.8	0	43.1	0.35	100	8049	99.42	42.4
2024-02-21 18:40:00	0	0	0	0	146	11.92	15.41	42.9	63.1	99.44	-0.1	-1	0	42.8	0.35	100	8047	99.42	42.3
2024-02-21 18:45:00	0	0	0	0	142	11.61	17.63	42.8	63.3	99.43	-0.3	-0.7	0	42.8	0.34	100	8045	99.41	42.2
2024-02-21 18:50:00	0	0	0	0	135	10.98	15.9	42.8	63.1	99.42	-0.2	-0.7	0	42.8	0.34	100	8046	99.4	42.1
2024-02-21 18:55:00	0	0	0	0	135	10.09	14.43	42.7	63.6	99.41	-0.2	-0.7	0	42.7	0.34	100	8045	99.39	42
2024-02-21 19:00:00	0	0	0	0	140	12.44	18.99	42.6	63.6	99.4	-0.2	-0.7	0	42.6	0.34	100	8043	99.37	41.9
2024-02-21 19:05:00	0	0	0	0	138	12.91	17.74	42.5	63.5	99.38	-0.2	-0.8	0	42.6	0.34	100	8044	99.37	41.9
2024-02-21 19:10:00	0	0	0	0	138	12.95	18.25	42.5	63.8	99.38	-0.3	-0.6	0	42.5	0.33	100	8043	99.36	41.8
2024-02-21 19:15:00	0	0	0	0	145	13.8	20.04	42.5	63.7	99.38	-0.3	-0.5	0	42.5	0.34	100	8042	99.36	41.7
2024-02-21 19:20:00	0	0	0	0	144	14.03	19.04	42.5	63.9	99.37	-0.5	-0.7	0	42.5	0.33	100	8045	99.36	41.7
2024-02-21 19:25:00	0	0	0	0	143	13.29	18.48	42.3	63.8	99.37	-0.1	-0.9	0	42.3	0.33	100	8045	99.35	41.5
2024-02-21 19:30:00	0	0	0	0	142	13.11	17	42.2	63.7	99.36	-0.4	-0.6	0	42.2	0.33	100	8042	99.35	41.3
2024-02-21 19:35:00	0	0	0	0	142	12.62	17	42	64	99.37	-0.3	-0.5	0	42	0.33	100	8042	99.35	41.2
2024-02-21 19:40:00	0	0	0	0	145	13.89	18.3	42	64.2	99.36	0	-0.7	0	42	0.32	100	8041	99.34	41.2
2024-02-21 19:45:00	0	0	0	0	143	13.4	18.77	41.9	64.1	99.37	-0.4	-0.6	0	41.8	0.32	100	8039	99.35	41.1
2024-02-21 19:50:00	0	0	0	0	146	14.5	21.5	41.9	64.1	99.36	-0.1	-0.5	0	42	0.32	100	8043	99.35	41.1
2024-02-21 19:55:00	0	0	0	0	138	14.07	17.9	41.9	63.9	99.35	0	-0.7	0	41.9	0.33	100	8042	99.34	41.1
2024-02-21 20:00:00	0	0	0	0	141	13.38	20.22	41.8	63.8	99.35	-0.2	-0.6	0	41.8	0.33	100	8040	99.34	41
2024-02-21 20:05:00	0	0	0	0	141	12.17	14.47	41.7	64	99.36	-0.3	-0.5	0	41.7	0.32	100	8039	99.34	40.8
2024-02-21 20:10:00	0	0	0	0	144	12.19	17.02	41.5	64.2	99.37	-0.2	-0.9	0	41.5	0.32	100	8039	99.34	40.6
2024-02-21 20:15:00	0	0	0	0	140	13.49	17.07	41.3	64.2	99.37	-0.4	-0.8	0	41.3	0.32	100	8041	99.36	40.6
2024-02-21 20:20:00	0	0	0	0	140	13.27	21.52	41.3	64.2	99.37	-0.3	-0.7	0	41.3	0.32	100	8038	99.36	40.6
2024-02-21 20:25:00	0	0	0	0	142	13.04	16.49	41.3	64.1	99.37	-0.4	-0.7	0	41.3	0.32	100	8042	99.36	40.6
2024-02-21 20:30:00	0	0	0	0	139	12.21	16.06	41.2	64.8	99.37	-0.1	-0.7	0	41.2	0.31	100	8038	99.36	40.5
2024-02-21 20:35:00	0	0	0	0	140	11.05	14.7	41.2	64.6	99.38	-0.2	-0.7	0	41.2	0.31	100	8037	99.36	40.5
2024-02-21 20:40:00	0	0	0	0	136	12.8	17.74	41.1	64.6	99.36	-0.1	-1	0	41.1	0.31	100	8037	99.35	40.4
2024-02-21 20:45:00	0	0	0	0	133	14.72	20.04	41.1	64	99.35	-0.4	-0.9	0	41.1	0.31	100	8038	99.33	40.4
2024-02-21 20:50:00	0	0	0	0	133	12.15	17.94	41.1	64.7	99.35	-0.1	-0.8	0	41	0.31	100	8036	99.34	40.4
2024-02-21 20:55:00	0	0	0	0	136	13.33	16.04	41	64.5	99.36	-0.3	-0.7	0	41	0.31	100	8038	99.34	40.3
2024-02-21 21:00:00	0	0	0	0	135	13.02	16.33	41	64.3	99.36	-0.5	-0.7	0	41	0.31	100	8038	99.34	40.3
2024-02-21 21:05:00	0	0	0	0	135	12.44	16.49	41	65.1	99.36	-0.2	-0.9	0	41	0.3	100	8036	99.34	40.3
2024-02-21 21:10:00	0	0	0	0	132	9.86	12.44	40.9	65.5	99.36	-0.3	-0.7	0	40.9	0.3	100	8036	99.34	40.2
2024-02-21 21:15:00	0	0	0	0	142	12.1	16.89	40.7	65.5	99.35	-0.3	-0.6	0	40.7	0.3	100	8037	99.34	40.1

z6-17454 8352	Port1															Port7		Port8	
	ATMOS 41 All-in-one Weather Station															Battery		Barometer	
Timestamps	W/m² Solar Radiation	in Precipitation	Lightning Activity	miles Lightning Distance	° Wind Direction	mph Wind Speed	mph Gust Speed	°F Air Temp.	% Relative Humidity	kPa Atmospheric Pressure	° X-axis Level	° Y-axis Level	in/h Max Precip Rate	°F RH Sensor Temp	kPa VPD	% Battery Percent	mV Battery Voltage	kPa Reference Pressure	°F Logger Temp.
2024-02-21 21:20:00	0	0	0	0	140	13.33	17.69	40.7	65.2	99.33	-0.3	-0.6	0	40.7	0.3	100	8034	99.31	40
2024-02-21 21:25:00	0	0	0	0	136	12.93	18.43	40.6	65.7	99.33	-0.2	-0.8	0	40.6	0.29	100	8034	99.32	40
2024-02-21 21:30:00	0	0	0	0	142	11.81	16.11	40.7	65	99.34	0	-0.9	0	40.7	0.3	100	8034	99.33	39.9
2024-02-21 21:35:00	0	0	0	0	146	13.42	21.09	40.7	65.4	99.34	-0.3	-0.7	0	40.7	0.3	100	8033	99.33	39.9
2024-02-21 21:40:00	0	0	0	0	150	12.95	17.56	40.6	65.5	99.33	-0.4	-0.7	0	40.6	0.3	100	8034	99.32	39.9
2024-02-21 21:45:00	0	0	0	0	150	13.89	20.94	40.7	65.5	99.34	-0.3	-0.7	0	40.7	0.3	100	8035	99.32	39.9
2024-02-21 21:50:00	0	0	0	0	153	13.89	19.89	40.7	65	99.33	-0.3	-0.7	0	40.7	0.3	100	8036	99.31	40
2024-02-21 21:55:00	0	0	0	0	147	13.18	16.78	40.7	64.8	99.32	-0.5	-0.7	0	40.8	0.3	100	8033	99.31	40
2024-02-21 22:00:00	0	0	0	0	150	14	19.37	40.7	64.9	99.31	-0.2	-0.5	0	40.7	0.3	100	8036	99.3	40
2024-02-21 22:05:00	0	0	0	0	149	13.49	18.48	40.7	65.5	99.31	-0.3	-0.7	0	40.7	0.3	100	8034	99.29	40
2024-02-21 22:10:00	0	0	0	0	139	13.15	15.88	40.7	64.9	99.3	-0.3	-1	0	40.7	0.3	100	8031	99.29	40
2024-02-21 22:15:00	0	0	0	0	144	14.07	19.91	40.6	65.2	99.29	-0.6	-0.9	0	40.6	0.3	100	8033	99.28	39.9
2024-02-21 22:20:00	0	0	0	0	148	13.69	18.43	40.6	65.2	99.28	-0.2	-0.7	0	40.6	0.3	100	8033	99.27	39.9
2024-02-21 22:25:00	0	0	0	0	148	15.08	19.39	40.5	65.5	99.28	-0.4	-0.6	0	40.5	0.3	100	8033	99.26	39.8
2024-02-21 22:30:00	0	0	0	0	149	16.51	21.63	40.5	65.9	99.26	-0.3	-0.8	0	40.5	0.29	100	8033	99.25	39.8
2024-02-21 22:35:00	0	0	0	0	147	15.61	21.07	40.1	67.2	99.25	-0.5	-0.8	0	40.1	0.28	100	8030	99.24	39.6
2024-02-21 22:40:00	0	0	0	0	151	14.18	20.04	39.6	68	99.25	-0.5	-0.8	0	39.6	0.26	100	8031	99.24	39.4
2024-02-21 22:45:00	0	0	0	0	143	13.8	21.83	39.7	67.9	99.25	-0.4	-0.6	0	39.7	0.27	100	8032	99.24	39.2
2024-02-21 22:50:00	0	0	0	0	148	17.16	22.06	39.7	67.8	99.24	0.2	-1.1	0	39.7	0.27	100	8032	99.22	39.1
2024-02-21 22:55:00	0	0	0	0	146	17	22.08	39.7	67.3	99.23	-0.1	-0.6	0	39.7	0.27	100	8035	99.21	39.1
2024-02-21 23:00:00	0	0	0	0	144	18.12	24.74	39.7	67.1	99.2	-0.2	-0.8	0	39.7	0.27	100	8030	99.2	39
2024-02-21 23:05:00	0	0	0	0	142	17.43	21.3	39.6	67.2	99.19	-0.6	-0.4	0	39.6	0.27	100	8027	99.19	39
2024-02-21 23:10:00	0	0	0	0	141	16.91	23.35	39.7	67.6	99.2	-0.5	-0.8	0	39.7	0.27	100	8030	99.18	39
2024-02-21 23:15:00	0	0	0	0	139	15.97	23.47	39.6	67.2	99.19	-0.2	-0.5	0	39.6	0.27	100	8027	99.18	38.9
2024-02-21 23:20:00	0	0	0	0	146	12.82	18.66	39.5	67.4	99.2	-0.3	-0.7	0	39.6	0.27	100	8028	99.19	38.9
2024-02-21 23:25:00	0	0	0	0	142	14.99	19.04	39.4	67.6	99.18	-0.5	-1	0	39.4	0.27	100	8029	99.17	38.7
2024-02-21 23:30:00	0	0	0	0	142	14.83	19.19	39.2	68	99.17	-0.4	-0.6	0	39.2	0.26	100	8027	99.15	38.6
2024-02-21 23:35:00	0	0	0	0	137	16.15	22.12	39	68.1	99.15	-0.3	-0.5	0	39	0.26	100	8029	99.14	38.4
2024-02-21 23:40:00	0	0	0	0	142	13.62	17.31	38.9	68.4	99.15	-0.3	-0.7	0	38.9	0.25	100	8027	99.15	38.3
2024-02-21 23:45:00	0	0	0	0	135	12.37	19.04	38.9	68.8	99.15	-0.4	-0.7	0	38.9	0.25	100	8029	99.14	38.2
2024-02-21 23:50:00	0	0	0	0	134	14.83	19.01	38.7	69	99.14	-0.2	-0.7	0	38.7	0.25	100	8029	99.14	38.1
2024-02-21 23:55:00	0	0	0	0	136	13.4	18.21	38.6	69.3	99.14	-0.4	-0.8	0	38.6	0.24	100	8024	99.13	38
2024-02-22 00:00:00	0	0	0	0	145	13.09	18.41	38.5	69.6	99.14	-0.4	-0.8	0	38.5	0.24	100	8029	99.14	37.9
2024-02-22 00:05:00	0	0	0	0	144	12.17	16.8	38.5	69.6	99.14	-0.2	-0.7	0	38.5	0.24	100	8008	99.13	38
2024-02-22 00:10:00	0	0	0	0	136	11.97	17.18	38.5	69.6	99.14	-0.3	-0.7	0	38.5	0.24	100	8002	99.13	38.1
2024-02-22 00:15:00	0	0	0	0	142	11.56	15.9	38.3	70	99.13	-0.4	-0.8	0	38.3	0.24	100	7994	99.12	38
2024-02-22 00:20:00	0	0	0	0	140	12.55	18.25	38.2	70.3	99.12	-0.6	-0.5	0	38.2	0.23	100	8011	99.11	37.8
2024-02-22 00:25:00	0	0	0	0	136	13.11	17.22	38	70.6	99.11	-0.4	-0.7	0	38	0.23	100	8011	99.1	37.6
2024-02-22 00:30:00	0	0	0	0	141	12.95	16.24	38	70.9	99.1	-0.3	-0.7	0	38	0.23	100	8014	99.09	37.4
2024-02-22 00:35:00	0	0	0	0	136	13.65	17.38	37.9	71.2	99.09	-0.3	-0.7	0	37.9	0.22	100	8014	99.08	37.3
2024-02-22 00:40:00	0	0	0	0	135	13.53	16.55	37.9	71.3	99.08	-0.2	-0.8	0	37.9	0.22	100	8013	99.06	37.2
2024-02-22 00:45:00	0	0	0	0	138	13.82	18.5	37.8	71.4	99.06	-0.6	-0.6	0	37.9	0.22	100	8014	99.06	37.2
2024-02-22 00:50:00	0	0	0	0	139	15.1	19.53	37.9	71.3	99.06	-0.4	-0.8	0	37.9	0.22	100	8014	99.05	37.2
2024-02-22 00:55:00	0	0	0	0	141	13.78	17.29	38	71.1	99.05	-0.3	-0.9	0	38	0.22	100	8012	99.05	37.3
2024-02-22 01:00:00	0	0	0	0	140	14.56	18.92	38.1	71.2	99.04	-0.5	-0.8	0	38.1	0.22	100	8014	99.04	37.3
2024-02-22 01:05:00	0	0	0	0	145	13.87	17.67	38.3	71.3	99.04	-0.4	-0.6	0	38.3	0.22	100	8011	99.03	37.4
2024-02-22 01:10:00	0	0	0	0	142	15.12	18.84	38.3	71.2	99.03	0	-0.5	0	38.3	0.23	100	8013	99.03	37.5
2024-02-22 01:15:00	0	0	0	0	147	14	17.78	38.4	71	99.03	-0.4	-0.7	0	38.4	0.23	100	8015	99.02	37.5
2024-02-22 01:20:00	0	0	0	0	143	14.85	20.18	38.4	71	99.02	-0.2	-0.7	0	38.4	0.23	100	8011	99.01	37.5
2024-02-22 01:25:00	0	0	0	0	139	15.3	18.9	38.5	70.7	99.01	-0.3	-1	0	38.5	0.23	100	8013	99	37.5
2024-02-22 01:30:00	0	0	0	0	141	15.61	21.92	38.5	70.8	99	-0.4	-0.5	0	38.5	0.23	100	8012	98.99	37.5
2024-02-22 01:35:00	0	0	0	0	138	15.64	21	38.5	70.7	98.99	-0.4	-0.7	0	38.5	0.23	100	8014	98.98	37.5
2024-02-22 01:40:00	0	0	0	0	139	14.27	18.25	38.5	70.8	98.98	-0.4	-0.6	0	38.4	0.23	100	8012	98.97	37.5
2024-02-22 01:45:00	0	0	0	0	133	14.52	19.26	38.4	70.9	98.97	-0.2	-0.6	0	38.4	0.23	100	8012	98.96	37.5
2024-02-22 01:50:00	0	0	0	0	137	14.94	18.43	38.4	70.9	98.96	-0.4	-0.7	0	38.5	0.23	100	8012	98.96	37.5
2024-02-22 01:55:00	0	0	0	0	143	13.71	17.96	38.5	70.8	98.96	-0.5	-0.7	0	38.5	0.23	100	8012	98.95	37.5
2024-02-22 02:00:00	0	0	0	0	142	12.37	16.26	38.4	71.1	98.96	-0.4	-0.8	0	38.3	0.23	100	8014	98.95	37.5
2024-02-22 02:05:00	0	0	0	0	147	14.41	18.34	38.4	71	98.94	-0.3	-0.5	0	38.4	0.23	100	8006	98.94	37.6
2024-02-22 02:10:00	0	0	0	0	145	14.05	18.14	38.5	70.8	98.94	-0.4	-0.8	0	38.4	0.23	100	8008	98.93	37.7
2024-02-22 02:15:00	0	0	0	0	154	13.62	18.77	38.6	70.9	98.93	-0.4	-1.3	0	38.6	0.23	100	8009	98.92	37.8
2024-02-22 02:20:00	0	0	0	0	152	11.72	16.11	38.6	70.5	98.94	-0.6	-0.8	0	38.6	0.23	100	8007	98.92	37.8
2024-02-22 02:25:00	0	0	0	0	155	9.31	13	38.7	71.1	98.95	-0.4	-0.8	0	38.7	0.23	100	8007	98.94	37.9
2024-02-22 02:30:00	0	0	0	0	156	9.73	15.3	38.7	71.1	98.95	-0.4	-0.8	0	38.8	0.23	100	8007	98.93	37.9
2024-02-22 02:35:00	0	0	0	0	153	15.82	20.18	38.8	70.9	98.88	-0.2	-0.4	0	38.8	0.23	100	8003	98.87	38

z6-17454 8352	Port1															Port7		Port8	
	ATMOS 41 All-in-one Weather Station															Battery		Barometer	
Timestamps	W/m² Solar Radiation	in Precipitation	Lightning Activity	miles Lightning Distance	° Wind Direction	mph Wind Speed	mph Gust Speed	°F Air Temp.	% Relative Humidity	kPa Atmospheric Pressure	° X-axis Level	° Y-axis Level	in/h Max Precip Rate	°F RH Sensor Temp	kPa VPD	% Battery Percent	mV Battery Voltage	kPa Reference Pressure	°F Logger Temp.
2024-02-22 02:40:00	0	0	0	0	146	17.29	21.85	38.7	71.6	98.85	-0.6	-0.6	0	38.7	0.23	100	8004	98.84	37.9
2024-02-22 02:45:00	0	0	0	0	143	14.61	20.58	38.7	71.5	98.85	-0.4	-0.9	0	38.7	0.23	100	8007	98.85	37.9
2024-02-22 02:50:00	0	0	0	0	143	10.6	14.41	38.7	71.3	98.87	-0.5	-0.7	0	38.6	0.23	100	8003	98.86	37.9
2024-02-22 02:55:00	0	0	0	0	141	9.55	14.41	38.7	71.6	98.87	-0.3	-0.7	0	38.7	0.23	100	8006	98.86	37.9
2024-02-22 03:00:00	0	0	0	0	146	10.67	14.29	38.7	71.1	98.86	-0.4	-0.9	0	38.7	0.23	100	8004	98.85	37.9
2024-02-22 03:05:00	0	0	0	0	146	9.8	11.79	38.6	71.5	98.85	-0.4	-0.9	0	38.6	0.23	100	8002	98.84	37.8
2024-02-22 03:10:00	0	0	0	0	139	10.87	15.37	38.6	71.8	98.83	-0.3	-0.8	0	38.6	0.22	100	8004	98.82	37.8
2024-02-22 03:15:00	0	0	0	0	137	11.27	14.25	38.4	72.2	98.82	-0.3	-0.7	0	38.4	0.22	100	8001	98.81	37.7
2024-02-22 03:20:00	0	0	0	0	129	12.12	14.58	38.5	71.8	98.81	-0.2	-0.8	0	38.4	0.22	100	8001	98.8	37.7
2024-02-22 03:25:00	0	0	0	0	127	12.26	15.28	38.5	71.8	98.81	-0.4	-0.7	0	38.5	0.22	100	8002	98.8	37.7
2024-02-22 03:30:00	0	0	0	0	128	12.55	16.8	38.4	72	98.8	-0.2	-0.9	0	38.4	0.22	100	8003	98.79	37.8
2024-02-22 03:35:00	0	0	0	0	128	13.44	18.72	38.6	71.9	98.79	-0.1	-0.7	0	38.6	0.22	100	8001	98.78	37.8
2024-02-22 03:40:00	0	0	0	0	126	14.18	18.12	38.7	71.6	98.78	-0.2	-0.6	0	38.7	0.23	100	8002	98.77	37.9
2024-02-22 03:45:00	0	0	0	0	131	14.36	19.04	38.7	71.7	98.77	-0.3	-0.7	0	38.7	0.23	100	8003	98.76	38
2024-02-22 03:50:00	0	0	0	0	131	14.23	19.6	38.7	71.6	98.76	-0.3	-0.7	0	38.7	0.23	100	8002	98.75	38
2024-02-22 03:55:00	0	0	0	0	134	14	17.69	38.8	71.8	98.75	-0.3	-0.8	0	38.7	0.23	100	8002	98.74	38
2024-02-22 04:00:00	0	0	0	0	132	14.9	19.57	38.8	71.7	98.74	-0.4	-0.5	0	38.8	0.23	100	8004	98.73	38.1
2024-02-22 04:05:00	0	0	0	0	134	13.22	16.37	38.8	72.3	98.74	-0.4	-0.8	0	38.8	0.22	100	8000	98.73	38.2
2024-02-22 04:10:00	0	0	0	0	129	14.03	19.06	38.9	72	98.73	-0.2	-0.7	0	38.9	0.23	100	7998	98.72	38.2
2024-02-22 04:15:00	0	0	0	0	135	12.62	17.4	38.9	72	98.72	-0.4	-0.6	0	38.9	0.22	100	8003	98.71	38.3
2024-02-22 04:20:00	0	0	0	0	133	13.62	17.72	39.1	72	98.72	-0.1	-0.6	0	39.1	0.23	100	8003	98.71	38.4
2024-02-22 04:25:00	0	0	0	0	140	13.47	18.5	39.2	72.2	98.72	-0.1	-0.5	0	39.2	0.23	100	8003	98.71	38.4
2024-02-22 04:30:00	0	0	0	0	142	12.53	17.05	39.3	72.1	98.71	-0.2	-0.7	0	39.3	0.23	100	8001	98.7	38.5
2024-02-22 04:35:00	0	0	0	0	139	12.37	15.84	39.2	72.5	98.71	-0.2	-0.9	0	39.3	0.22	100	7998	98.69	38.5
2024-02-22 04:40:00	0	0	0	0	132	13	16.87	39.3	72.4	98.69	-0.2	-0.7	0	39.3	0.23	100	8003	98.68	38.6
2024-02-22 04:45:00	0	0	0	0	136	12.01	15.05	39.3	73.1	98.68	-0.2	-0.6	0	39.3	0.22	100	8001	98.67	38.5
2024-02-22 04:50:00	0	0	0	0	134	11.36	14.56	39.2	73.4	98.68	-0.3	-0.6	0	39.2	0.22	100	8001	98.67	38.5
2024-02-22 04:55:00	0	0	0	0	138	10.47	13.47	39.2	73.7	98.69	-0.4	-0.8	0	39.2	0.21	100	8003	98.68	38.5
2024-02-22 05:00:00	0	0	0	0	142	10.63	12.82	39.4	73.2	98.68	-0.1	-0.6	0	39.4	0.22	100	8001	98.67	38.6
2024-02-22 05:05:00	0	0	0	0	143	10.38	12.39	39.5	73.3	98.68	-0.4	-0.7	0	39.5	0.22	100	7998	98.67	38.6
2024-02-22 05:10:00	0	0	0	0	139	9.78	12.06	39.5	72.9	98.68	-0.3	-0.8	0	39.6	0.22	100	8000	98.67	38.7
2024-02-22 05:15:00	0	0	0	0	139	8.57	10.47	39.7	72.9	98.69	-0.3	-0.8	0	39.6	0.22	100	7999	98.67	38.7
2024-02-22 05:20:00	0	0	0	0	141	8.55	11.18	39.7	72.6	98.69	-0.4	-0.8	0	39.7	0.23	100	7998	98.67	38.8
2024-02-22 05:25:00	0	0	0	0	141	8.52	12.39	39.8	72.9	98.68	-0.2	-0.7	0	39.8	0.23	100	8000	98.67	38.8
2024-02-22 05:30:00	0	0	0	0	139	8.43	9.84	39.9	72.7	98.67	-0.3	-0.8	0	39.9	0.23	100	7999	98.66	38.9
2024-02-22 05:35:00	0	0	0	0	132	9.62	12.28	40	72.6	98.66	-0.2	-0.8	0	40.1	0.23	100	8001	98.65	39
2024-02-22 05:40:00	0	0	0	0	137	9.17	11.05	40.2	71.9	98.65	-0.2	-0.8	0	40.2	0.24	100	8000	98.64	39.2
2024-02-22 05:45:00	0	0	0	0	143	8.12	9.78	40.2	72.2	98.65	-0.3	-0.8	0	40.2	0.23	100	7999	98.64	39.2
2024-02-22 05:50:00	0	0	0	0	135	9.98	12.55	40.3	71.8	98.64	-0.2	-0.6	0	40.3	0.24	100	7994	98.63	39.4
2024-02-22 05:55:00	0	0	0	0	133	9.06	11.86	40.5	71.7	98.64	-0.3	-0.6	0	40.5	0.24	100	7998	98.63	39.6
2024-02-22 06:00:00	0	0	0	0	133	8.68	12.12	40.6	71.9	98.64	-0.2	-0.9	0	40.6	0.24	100	7998	98.63	39.6
2024-02-22 06:05:00	0	0	0	0	128	6.8	9.15	40.7	71.3	98.64	-0.3	-0.8	0	40.7	0.25	100	7996	98.63	39.6
2024-02-22 06:10:00	0	0	0	0	126	8.79	10.92	40.8	71.8	98.63	-0.3	-0.7	0	40.8	0.24	100	7997	98.62	39.6
2024-02-22 06:15:00	0	0	0	0	125	8.16	10.6	41	71.9	98.63	-0.2	-0.7	0	41	0.24	100	7998	98.62	39.8
2024-02-22 06:20:00	0	0	0	0	122	7.63	10.6	41.1	72.2	98.63	-0.1	-0.7	0	41.1	0.24	100	7996	98.62	40
2024-02-22 06:25:00	0	0	0	0	123	6.89	10.8	41.3	72	98.63	-0.1	-0.8	0	41.3	0.25	100	7995	98.62	40.2
2024-02-22 06:30:00	0	0	0	0	108	6.71	8.12	41.6	71.8	98.64	-0.1	-0.8	0	41.6	0.25	100	7995	98.62	40.4
2024-02-22 06:35:00	0	0	0	0	107	7.29	8.34	41.8	71.5	98.63	-0.2	-0.8	0	41.8	0.26	100	7995	98.61	40.5
2024-02-22 06:40:00	0	0	0	0	109	7.07	9.08	41.8	71.5	98.63	-0.3	-0.7	0	41.7	0.26	100	7996	98.61	40.5
2024-02-22 06:45:00	0.4	0	0	0	114	7.29	8.93	41.8	72.2	98.63	-0.3	-0.8	0	41.8	0.25	100	7999	98.61	40.6
2024-02-22 06:50:00	3	0	0	0	112	7.23	9.75	42	72.2	98.62	-0.2	-0.8	0	42	0.25	100	7995	98.6	40.7
2024-02-22 06:55:00	9.6	0	0	0	113	7.23	10.2	42.1	72.5	98.62	-0.3	-0.8	0	42.1	0.25	100	7997	98.61	40.8
2024-02-22 07:00:00	10.8	0	0	0	113	7.54	9.89	42.1	72.3	98.62	-0.2	-0.8	0	42.2	0.25	100	7997	98.59	40.9
2024-02-22 07:05:00	6.2	0	0	0	122	7.56	8.88	42.2	72.7	98.61	-0.2	-0.8	0	42.3	0.25	100	7996	98.59	41
2024-02-22 07:10:00	4.2	0	0	0	137	6.29	10.27	42.3	73.6	98.61	-0.4	-0.7	0	42.3	0.24	100	7997	98.59	41.2
2024-02-22 07:15:00	5.6	0	0	0	145	7.05	10.18	42.5	74.3	98.61	-0.2	-0.8	0	42.5	0.24	100	7995	98.59	41.3
2024-02-22 07:20:00	16.6	0	0	0	135	6.71	8.5	42.4	75.5	98.61	-0.2	-0.9	0	42.5	0.23	100	7994	98.59	41.4
2024-02-22 07:25:00	24.4	0	0	0	122	7.65	14.38	42.6	75.7	98.6	-0.2	-0.8	0	42.7	0.23	100	7996	98.58	41.6
2024-02-22 07:30:00	14.4	0	0	0	141	5.99	8.84	42.9	76.1	98.6	-0.1	-0.8	0	42.9	0.22	100	7994	98.58	41.7
2024-02-22 07:35:00	15.8	0	0	0	131	5.99	7.65	43.2	75.3	98.6	-0.2	-0.8	0	43.2	0.23	100	7995	98.58	41.9
2024-02-22 07:40:00	27	0	0	0	139	5.12	9.48	43.2	75.3	98.6	-0.2	-0.8	0	43.3	0.23	100	7995	98.57	42.1
2024-02-22 07:45:00	32.4	0	0	0	129	6.04	9.95	43.5	75.7	98.59	-0.2	-0.7	0	43.6	0.23	100	7992	98.57	42.4
2024-02-22 07:50:00	33.2	0	0	0	166	7.11	9.64	43.8	75.9	98.58	-0.2	-0.8	0	43.8	0.23	100	7995	98.56	42.7
2024-02-22 07:55:00	27.6	0	0	0	147	5.1	8.97	44.2	76.2	98.58	-0.2	-0.8	0	44.3	0.23	100	7996	98.56	43.1

z6-17454 8352	Port1															Port7		Port8	
	ATMOS 41 All-in-one Weather Station															Battery		Barometer	
Timestamps	W/m² Solar Radiation	in Precipitation	Lightning Activity	miles Lightning Distance	° Wind Direction	mph Wind Speed	mph Gust Speed	°F Air Temp.	% Relative Humidity	kPa Atmospheric Pressure	° X-axis Level	° Y-axis Level	in/h Max Precip Rate	°F RH Sensor Temp	kPa VPD	% Battery Percent	mV Battery Voltage	kPa Reference Pressure	°F Logger Temp.
2024-02-22 08:00:00	27	0	0	0	131	5.21	7	44.4	76	98.58	-0.2	-0.8	0	44.5	0.24	100	7995	98.56	43.2
2024-02-22 08:05:00	24	0	0	0	129	5.5	7.99	44.5	76.2	98.57	-0.2	-0.7	0	44.7	0.24	100	7992	98.55	43.4
2024-02-22 08:10:00	30.8	0	0	0	164	5.86	8.59	44.7	76.6	98.56	-0.2	-0.8	0	44.8	0.24	100	7996	98.54	43.6
2024-02-22 08:15:00	29.8	0	0	0	172	5.82	10.8	44.9	76.5	98.56	-0.1	-0.8	0	45	0.24	100	7996	98.53	43.9
2024-02-22 08:20:00	35.6	0	0	0	174	8.01	11.77	45.2	76.8	98.54	-0.2	-0.9	0	45.2	0.24	100	7997	98.53	44.2
2024-02-22 08:25:00	45.2	0	0	0	175	7.36	13.65	45.5	76.9	98.54	-0.1	-0.8	0	45.6	0.24	100	7995	98.52	44.5
2024-02-22 08:30:00	47.2	0	0	0	168	7.49	12.97	45.7	76.7	98.54	-0.2	-0.8	0	45.8	0.24	100	7997	98.52	44.8
2024-02-22 08:35:00	40.4	0	0	0	160	4.79	12.44	45.8	77	98.54	-0.1	-0.7	0	46	0.24	100	7996	98.52	45
2024-02-22 08:40:00	47.6	0	0	0	169	3.78	8.34	45.9	76.4	98.54	-0.1	-0.8	0	46.1	0.25	100	7998	98.52	45.1
2024-02-22 08:45:00	59.6	0	0	0	168	6.02	10.31	46	76.9	98.53	-0.1	-0.8	0	46.2	0.24	100	7995	98.51	45.3
2024-02-22 08:50:00	76.6	0	0	0	165	5.32	10.85	46	77.3	98.53	-0.2	-0.8	0	46.4	0.24	100	7995	98.51	45.5
2024-02-22 08:55:00	63.2	0	0	0	135	5.82	8.66	46.3	77.2	98.51	0	-0.8	0	46.7	0.24	100	7999	98.5	45.7
2024-02-22 09:00:00	52.6	0	0	0	112	4.92	6.76	46.3	76.1	98.51	-0.2	-0.8	0	46.4	0.25	100	7996	98.49	45.7
2024-02-22 09:05:00	59.8	0	0	0	150	4.07	8.3	46.3	76.7	98.51	0	-0.8	0	46.4	0.25	100	7995	98.49	45.8
2024-02-22 09:10:00	67.6	0	0	0	129	3.51	6.91	46.1	77.6	98.5	-0.1	-0.8	0	46.4	0.24	100	7995	98.49	45.8
2024-02-22 09:15:00	74	0	0	0	119	5.57	7.16	46.1	77.4	98.5	-0.1	-0.8	0	46.4	0.24	100	7997	98.49	45.8
2024-02-22 09:20:00	67.4	0	0	0	128	6.35	10.33	46.1	77.6	98.5	-0.1	-0.8	0	46.3	0.24	100	7996	98.49	45.9
2024-02-22 09:25:00	55.4	0	0	0	132	4.83	9.82	46.2	77.9	98.5	-0.1	-0.8	0	46.4	0.23	100	7995	98.49	46
2024-02-22 09:30:00	73.4	0	0	0	155	5.79	8.55	46.2	78.3	98.49	-0.2	-0.8	0	46.5	0.23	100	7997	98.48	46.1
2024-02-22 09:35:00	97.2	0	0	0	159	6.2	7.63	46.3	79	98.48	-0.1	-0.9	0	46.6	0.22	100	7996	98.46	46.2
2024-02-22 09:40:00	84	0	0	0	156	7.02	10.85	46.4	78.5	98.47	-0.2	-0.8	0	46.7	0.23	100	7996	98.46	46.3
2024-02-22 09:45:00	77	0	0	0	157	7.65	10.25	46.6	78.6	98.46	-0.2	-0.8	0	46.8	0.23	100	7998	98.45	46.4
2024-02-22 09:50:00	81	0	0	0	158	8.41	10.31	46.7	78.9	98.46	-0.1	-0.8	0	46.9	0.23	100	7996	98.44	46.5
2024-02-22 09:55:00	79.6	0	0	0	164	7.56	10.87	46.7	79	98.45	-0.1	-0.7	0	46.9	0.23	100	8000	98.44	46.6
2024-02-22 10:00:00	69.4	0	0	0	168	6.53	9.15	46.7	79	98.45	-0.2	-0.7	0	46.9	0.23	100	7998	98.44	46.6
2024-02-22 10:05:00	72.4	0	0	0	165	7.72	9.33	46.8	78.9	98.45	-0.1	-0.8	0	47	0.23	100	7996	98.44	46.7
2024-02-22 10:10:00	65.4	0	0	0	166	6.73	9.17	46.9	79.2	98.45	-0.1	-0.7	0	47.1	0.23	100	7995	98.43	46.8
2024-02-22 10:15:00	54.8	0	0	0	159	5.95	7.45	46.9	79.2	98.45	-0.2	-0.8	0	47.1	0.23	100	7998	98.44	46.8
2024-02-22 10:20:00	55.6	0	0	0	158	6.24	8.05	46.9	79.3	98.45	-0.1	-0.8	0	47.1	0.23	100	7998	98.44	46.8
2024-02-22 10:25:00	59.2	0	0	0	171	6.22	9.82	46.9	79.4	98.45	0	-0.7	0	47.1	0.22	100	7997	98.43	46.8
2024-02-22 10:30:00	53	0	0	0	157	4.74	7.96	47	79.8	98.45	-0.1	-0.8	0	47.2	0.22	100	8000	98.43	46.9
2024-02-22 10:35:00	46.2	0	0	0	161	5.17	7.05	46.9	80.1	98.44	-0.2	-0.8	0	47	0.22	100	7995	98.43	46.8
2024-02-22 10:40:00	45.8	0	0	0	159	5.35	9.04	46.8	80.5	98.44	0	-0.9	0	47	0.21	100	7998	98.43	46.8
2024-02-22 10:45:00	45.2	0	0	0	156	6.58	11.61	46.7	81.7	98.44	-0.2	-0.9	0	46.8	0.2	100	7999	98.43	46.7
2024-02-22 10:50:00	44	0	0	0	134	3.83	6.02	46.5	82.2	98.44	-0.1	-0.7	0	46.7	0.19	100	7994	98.43	46.5
2024-02-22 10:55:00	45.2	0	0	0	147	3.4	8.03	46.4	82.3	98.43	-0.1	-0.8	0	46.6	0.19	100	7995	98.42	46.4
2024-02-22 11:00:00	38.4	0	0	0	165	5.21	10.33	46.4	82.4	98.43	-0.2	-0.8	0	46.6	0.19	100	7996	98.41	46.4
2024-02-22 11:05:00	31	0	0	0	169	5.99	9.42	46.5	81.8	98.43	-0.2	-0.7	0	46.7	0.2	100	7995	98.41	46.5
2024-02-22 11:10:00	25	0	0	0	185	7.36	11.88	46.7	81.7	98.43	-0.1	-0.8	0	46.8	0.2	100	7995	98.41	46.5
2024-02-22 11:15:00	26	0	0	0	186	6.2	8.93	46.7	82.5	98.43	-0.1	-0.8	0	46.8	0.19	100	7999	98.41	46.5
2024-02-22 11:20:00	26.2	0	0	0	182	6.35	9.04	46.6	83.4	98.42	-0.1	-0.7	0	46.7	0.18	100	7995	98.4	46.5
2024-02-22 11:25:00	24.2	0.00201	0	0	176	6.24	10.47	46.4	84.1	98.41	-0.1	-0.7	0.08	46.4	0.17	100	7995	98.4	46.3
2024-02-22 11:30:00	24.8	0.00067	0	0	164	6.15	8.55	45.9	85.8	98.41	-0.1	-0.8	0.04	46	0.15	100	7995	98.4	46.1
2024-02-22 11:35:00	29.2	0	0	0	128	4.81	6.2	45.5	85.6	98.4	-0.1	-0.8	0	45.6	0.15	100	7991	98.39	45.8
2024-02-22 11:40:00	36.6	0	0	0	141	6.24	7.74	45.1	86.1	98.39	-0.1	-0.9	0	45.2	0.14	100	7989	98.38	45.5
2024-02-22 11:45:00	36.8	0.00067	0	0	131	7.27	9.62	44.7	87.8	98.37	-0.1	-0.8	0.04	44.9	0.12	100	7991	98.37	45.2
2024-02-22 11:50:00	36.2	0.00134	0	0	127	6.73	8.14	44.4	88.4	98.37	-0.2	-0.7	0.04	44.5	0.12	100	7990	98.36	44.9
2024-02-22 11:55:00	41	0.00268	0	0	131	7.02	9.53	44	89.3	98.36	-0.2	-0.8	0.04	44.1	0.1	100	7989	98.35	44.6
2024-02-22 12:00:00	34	0.00134	0	0	129	7.63	9.26	43.7	90.5	98.35	-0.3	-0.7	0.04	43.8	0.09	100	7990	98.34	44.2
2024-02-22 12:05:00	39.4	0.00469	0	0	130	8.34	10.51	43.2	91.2	98.34	-0.2	-0.8	0.12	43.3	0.08	100	7990	98.34	43.8
2024-02-22 12:10:00	40.2	0.00335	0	0	130	7.74	9.64	42.8	92.3	98.33	-0.1	-0.8	0.08	42.9	0.07	100	7989	98.32	43.5
2024-02-22 12:15:00	36.4	0.00201	0	0	130	7.96	10.45	42.4	93.3	98.32	-0.3	-0.9	0.04	42.6	0.06	100	7989	98.32	43.2
2024-02-22 12:20:00	35	0.00335	0	0	127	8.28	9.8	42.4	94.2	98.31	-0.1	-0.8	0.04	42.4	0.05	100	7988	98.31	43
2024-02-22 12:25:00	41.2	0.00201	0	0	130	7.67	9.51	42.1	94.9	98.3	-0.2	-0.8	0.04	42.3	0.05	100	7990	98.3	42.8
2024-02-22 12:30:00	44.2	0.00201	0	0	135	7.76	9.6	42	95.8	98.29	-0.2	-0.8	0.04	42.2	0.04	100	7988	98.29	42.6
2024-02-22 12:35:00	48	0.00201	0	0	128	7.7	9.33	41.9	96.2	98.28	-0.2	-0.7	0.04	42.1	0.03	100	7989	98.27	42.5
2024-02-22 12:40:00	53.8	0.00335	0	0	129	7.27	8.86	41.9	96.7	98.27	-0.3	-0.8	0.04	42	0.03	100	7988	98.26	42.4
2024-02-22 12:45:00	54.4	0.00201	0	0	137	6.71	8.14	41.8	97.9	98.26	-0.1	-0.8	0.04	42	0.02	100	7989	98.25	42.3
2024-02-22 12:50:00	53.4	0.00335	0	0	141	7.18	9.17	41.8	98.2	98.25	-0.2	-0.8	0.08	42	0.02	100	7987	98.25	42.3
2024-02-22 12:55:00	45	0.00201	0	0	131	7.05	8.75	41.9	98.4	98.25	-0.3	-0.8	0.04	42.1	0.01	100	7989	98.24	42.3
2024-02-22 13:00:00	42.8	0.00268	0	0	125	6.98	8.95	41.9	98.7	98.24	-0.2	-0.8	0.04	42	0.01	100	7987	98.24	42.3
2024-02-22 13:05:00	39.6	0.00402	0	0	125	6.82	8.9	41.9	99.3	98.23	-0.3	-0.8	0.08	42.1	0.01	100	7988	98.23	42.3
2024-02-22 13:10:00	34.4	0.00536	0	0	122	6.89	9.69	42	99.2	98.22	-0.2	-0.8	0.08	42	0.01	100	7988	98.22	42.2
2024-02-22 13:15:00	43.8	0.00402	0	0	118	7	8.52	42	99.7	98.22	-0.1	-0.7	0.08	42.1	0	100	7986	98.21	42.2

z6-17454 8352	Port1															Port7		Port8	
	ATMOS 41 All-in-one Weather Station															Battery		Barometer	
Timestamps	W/m² Solar Radiation	in Precipitation	Lightning Activity	miles Lightning Distance	° Wind Direction	mph Wind Speed	mph Gust Speed	°F Air Temp.	% Relative Humidity	kPa Atmospheric Pressure	° X-axis Level	° Y-axis Level	in/h Max Precip Rate	°F RH Sensor Temp	kPa VPD	% Battery Percent	mV Battery Voltage	kPa Reference Pressure	°F Logger Temp.
2024-02-22 13:20:00	45.2	0.00469	0	0	137	6.87	10.16	42.1	100.1	98.21	-0.4	-0.8	0.08	42.3	0	100	7987	98.22	42.3
2024-02-22 13:25:00	33	0.00335	0	0	140	6.49	9.04	42.2	99.7	98.21	-0.1	-0.7	0.08	42.2	0	100	7985	98.21	42.4
2024-02-22 13:30:00	37.6	0.00469	0	0	138	6.67	8.21	42.3	100.1	98.2	-0.1	-0.7	0.08	42.4	0	100	7988	98.2	42.4
2024-02-22 13:35:00	49.8	0.0067	0	0	151	7.25	9.64	42.4	99.5	98.19	-0.2	-0.8	0.12	42.5	0	100	7988	98.19	42.5
2024-02-22 13:40:00	57.4	0.0067	0	0	155	7.47	8.99	42.4	99.6	98.19	-0.2	-0.9	0.08	42.5	0	100	7988	98.19	42.6
2024-02-22 13:45:00	74.2	0.00469	0	0	153	7.23	9.55	42.4	100	98.18	-0.2	-0.8	0.08	42.7	0	100	7987	98.18	42.7
2024-02-22 13:50:00	59	0.00536	0	0	160	7.27	9.4	42.7	99.8	98.18	-0.3	-0.7	0.08	42.8	0	100	7988	98.18	42.8
2024-02-22 13:55:00	40.2	0.00268	0	0	168	6.91	9.69	42.8	99.6	98.17	-0.2	-0.8	0.08	43	0	100	7988	98.17	42.9
2024-02-22 14:00:00	35.2	0.00201	0	0	173	6.55	9.19	42.9	100.1	98.17	-0.2	-0.9	0.04	43	0	100	7987	98.17	42.9
2024-02-22 14:05:00	36.6	0.00201	0	0	166	6.31	7.87	42.9	100	98.16	-0.1	-0.8	0.04	43.1	0	100	7986	98.16	42.9
2024-02-22 14:10:00	36.2	0.00201	0	0	164	6.53	7.96	42.9	100	98.15	-0.1	-0.8	0.04	43	0	100	7986	98.15	42.9
2024-02-22 14:15:00	37	0.00201	0	0	157	6.31	7.38	43	99.9	98.14	-0.2	-0.7	0.04	43.1	0	100	7988	98.14	42.9
2024-02-22 14:20:00	37.6	0.00268	0	0	160	6.24	8.46	42.9	100	98.14	-0.3	-0.8	0.04	43.1	0	100	7988	98.14	42.9
2024-02-22 14:25:00	31.2	0.00201	0	0	153	6.67	9.6	42.9	100	98.14	-0.3	-0.7	0.04	43	0	100	7988	98.14	43
2024-02-22 14:30:00	31.4	0.00067	0	0	137	5.99	7.92	42.9	100.1	98.14	-0.2	-0.6	0.04	43.1	0	100	7988	98.14	43
2024-02-22 14:35:00	34.8	0.00201	0	0	149	4.63	6.15	43	99.9	98.14	-0.1	-0.7	0.04	43.2	0	100	7985	98.14	43
2024-02-22 14:40:00	35.8	0.00268	0	0	171	5.64	10.33	43	99.9	98.14	-0.1	-0.8	0.08	43.1	0	100	7985	98.14	43.1
2024-02-22 14:45:00	29.4	0.00469	0	0	161	5.08	8.57	43.1	100.1	98.13	-0.3	-0.9	0.08	43.2	0	100	7985	98.13	43.1
2024-02-22 14:50:00	28.8	0.00335	0	0	152	3.8	4.7	43.1	100.1	98.13	-0.2	-0.8	0.08	43.3	0	100	7986	98.13	43.2
2024-02-22 14:55:00	26.2	0.00134	0	0	167	5.23	7.78	43.2	100.2	98.13	-0.2	-0.7	0.04	43.2	0	100	7988	98.13	43.2
2024-02-22 15:00:00	26.2	0.00201	0	0	148	3.53	6.71	43.1	100.2	98.13	-0.1	-0.7	0.04	43.3	0	100	7984	98.13	43.2
2024-02-22 15:05:00	22.8	0.00201	0	0	171	3.89	5.26	43.2	100.2	98.13	-0.2	-0.8	0.04	43.3	0	100	7983	98.12	43.2
2024-02-22 15:10:00	24.6	0.00201	0	0	169	4.61	7.58	43.2	100	98.12	-0.1	-0.9	0.04	43.3	0	100	7985	98.12	43.2
2024-02-22 15:15:00	28	0.00268	0	0	167	4.88	7.61	43.1	100	98.11	-0.1	-0.7	0.04	43.2	0	100	7983	98.11	43.2
2024-02-22 15:20:00	25.2	0.00201	0	0	159	3.89	5.53	43.1	100	98.11	0	-0.8	0.04	43.2	0	100	7985	98.11	43.2
2024-02-22 15:25:00	37.8	0.00201	0	0	107	4.12	4.9	43.1	99.9	98.1	-0.1	-0.7	0.04	43.2	0	100	7983	98.1	43.1
2024-02-22 15:30:00	50	0.00134	0	0	112	4.07	4.81	43	99.9	98.1	-0.1	-0.8	0.04	43.2	0	100	7985	98.1	43.1
2024-02-22 15:35:00	31.8	0.00067	0	0	132	3.67	5.1	43	99.9	98.1	-0.2	-0.8	0.04	43.2	0	100	7982	98.1	43.1
2024-02-22 15:40:00	26.2	0.00067	0	0	143	3.96	4.99	43	99.9	98.09	-0.2	-0.8	0.04	43.2	0	100	7982	98.09	43.1
2024-02-22 15:45:00	27.8	0	0	0	137	3.53	4.34	43	99.9	98.09	-0.1	-0.7	0	43.1	0	100	7984	98.09	43
2024-02-22 15:50:00	32	0.00067	0	0	131	3.44	5.08	43	99.9	98.08	-0.1	-0.8	0.04	43.2	0	100	7982	98.08	43
2024-02-22 15:55:00	39.4	0.00134	0	0	142	4.09	4.94	42.9	99.9	98.07	-0.2	-0.8	0.04	43.1	0	100	7983	98.07	43
2024-02-22 16:00:00	37.8	0.00268	0	0	142	4.59	5.68	42.9	100.1	98.06	0	-0.7	0.04	43	0	100	7982	98.07	43
2024-02-22 16:05:00	34.6	0.00201	0	0	152	5.28	6.17	42.9	100	98.06	-0.1	-0.8	0.04	43.1	0	100	7982	98.06	42.9
2024-02-22 16:10:00	30.6	0.00201	0	0	160	5.26	6.24	42.9	100	98.06	-0.1	-0.8	0.04	43.1	0	100	7982	98.06	42.9
2024-02-22 16:15:00	28.4	0.00134	0	0	160	4.88	6.13	42.8	100.2	98.06	-0.3	-0.8	0.04	42.9	0	100	7982	98.06	42.9
2024-02-22 16:20:00	28	0.00134	0	0	162	5.53	6.96	42.8	100.3	98.05	-0.3	-0.8	0.04	42.9	0	100	7981	98.05	42.8
2024-02-22 16:25:00	22.2	0.00134	0	0	166	6.02	9.08	42.7	100.1	98.05	-0.3	-0.9	0.04	42.8	0	100	7981	98.05	42.8
2024-02-22 16:30:00	15.6	0.00134	0	0	165	5.95	8.86	42.6	100.2	98.05	-0.3	-0.7	0.04	42.7	0	100	7981	98.05	42.7
2024-02-22 16:35:00	15.2	0.00134	0	0	173	6.98	8.84	42.4	100.1	98.04	-0.3	-0.7	0.04	42.5	0	100	7980	98.04	42.5
2024-02-22 16:40:00	13	0.00201	0	0	172	7.54	11.77	42.3	100	98.04	-0.1	-0.9	0.04	42.3	0	100	7980	98.04	42.4
2024-02-22 16:45:00	11.6	0.00067	0	0	161	7.05	8.03	42.1	100.1	98.04	-0.3	-0.7	0.04	42.2	0	100	7985	98.04	42.2
2024-02-22 16:50:00	11	0.00201	0	0	154	6.96	8.99	41.9	100.4	98.03	-0.2	-0.8	0.04	42	0	100	7979	98.04	42
2024-02-22 16:55:00	10.2	0.00134	0	0	145	6.78	8.12	41.8	100.2	98.03	-0.3	-0.7	0.04	41.9	0	100	7979	98.03	41.9
2024-02-22 17:00:00	9.4	0.00134	0	0	145	7.61	9.57	41.6	100.2	98.02	-0.3	-0.8	0.04	41.7	0	100	7982	98.02	41.8
2024-02-22 17:05:00	8	0.00067	0	0	146	7.47	9.04	41.5	100.2	98.01	-0.2	-0.8	0.04	41.5	0	100	7979	98.01	41.6
2024-02-22 17:10:00	5.8	0.00067	0	0	132	7.9	10	41.4	100.4	98	-0.3	-0.7	0.04	41.5	0	100	7981	98	41.5
2024-02-22 17:15:00	3.2	0.00067	0	0	133	7.25	8.77	41.2	100.1	98	-0.3	-0.8	0.04	41.2	0	100	7978	98	41.2
2024-02-22 17:20:00	1.4	0.00067	0	0	131	6.85	8.72	41	100.1	97.99	-0.2	-0.8	0.04	41	0	100	7979	97.99	41.1
2024-02-22 17:25:00	0.8	0	0	0	136	7.72	10.71	40.9	100.3	97.99	-0.2	-0.9	0	40.9	0	100	7979	97.99	40.9
2024-02-22 17:30:00	0	0	0	0	139	8.16	10.16	40.7	99.9	97.98	-0.3	-0.7	0	40.6	0	100	7979	97.98	40.7
2024-02-22 17:35:00	0	0.00067	0	0	141	8.77	10.58	40.5	100.2	97.97	-0.2	-0.7	0.04	40.5	0	100	7976	97.98	40.5
2024-02-22 17:40:00	0	0	0	0	143	9.53	12.64	40.2	100.2	97.97	-0.3	-0.8	0	40.2	0	100	7975	97.97	40.3
2024-02-22 17:45:00	0	0	0	0	137	9.19	11.83	40	100.2	97.96	-0.1	-0.8	0	40	0	100	7978	97.96	40.1
2024-02-22 17:50:00	0	0	0	0	137	7.99	9.8	39.8	100.1	97.96	-0.2	-0.8	0	39.8	0	100	7976	97.96	40
2024-02-22 17:55:00	0	0	0	0	128	7.49	10.56	39.8	100.1	97.95	-0.2	-0.8	0	39.8	0	100	7977	97.96	39.9
2024-02-22 18:00:00	0	0	0	0	127	6.82	8.34	39.7	99.8	97.96	-0.4	-0.8	0	39.7	0	100	7977	97.97	39.8
2024-02-22 18:05:00	0	0	0	0	113	5.82	6.73	39.6	100	97.97	-0.3	-0.7	0	39.6	0	100	7977	97.97	39.6
2024-02-22 18:10:00	0	0	0	0	120	5.64	7.4	39.6	99.7	97.97	-0.3	-0.7	0	39.6	0	100	7976	97.97	39.5
2024-02-22 18:15:00	0	0	0	0	129	6.35	8.08	39.4	99.9	97.96	-0.3	-0.7	0	39.4	0	100	7974	97.97	39.4
2024-02-22 18:20:00	0	0	0	0	129	5.64	6.98	39.3	100.3	97.97	-0.3	-0.8	0	39.3	0	100	7974	97.98	39.3
2024-02-22 18:25:00	0	0	0	0	131	4.47	5.68	39.2	99.9	97.99	-0.3	-0.8	0	39.2	0	100	7976	97.99	39.2
2024-02-22 18:30:00	0	0	0	0	122	5.19	7.16	39.2	100	97.98	-0.3	-0.8	0	39.2	0	100	7976	97.99	39.1
2024-02-22 18:35:00	0	0	0	0	125	6.24	7.14	39	100.2	97.98	-0.2	-0.7	0	39	0	100	7974	97.99	39

z6-17454 8352	Port1															Port7		Port8	
	ATMOS 41 All-in-one Weather Station															Battery		Barometer	
Timestamps	W/m² Solar Radiation	in Precipitation	Lightning Activity	miles Lightning Distance	° Wind Direction	mph Wind Speed	mph Gust Speed	°F Air Temp.	% Relative Humidity	kPa Atmospheric Pressure	° X-axis Level	° Y-axis Level	in/h Max Precip Rate	°F RH Sensor Temp	kPa VPD	% Battery Percent	mV Battery Voltage	kPa Reference Pressure	°F Logger Temp.
2024-02-22 18:40:00	0	0	0	0	135	6.29	7.63	39	99.8	97.99	-0.4	-0.7	0	39	0	100	7976	98	38.9
2024-02-22 18:45:00	0	0	0	0	144	5.59	7.45	38.9	99.7	97.98	-0.4	-0.7	0	38.9	0	100	7975	97.99	38.9
2024-02-22 18:50:00	0	0	0	0	144	5.03	6.06	38.8	99.9	98	-0.3	-0.8	0	38.8	0	100	7976	98.01	38.8
2024-02-22 18:55:00	0	0	0	0	142	4.54	6.42	38.7	100	98.01	-0.2	-0.7	0	38.7	0	100	7974	98.01	38.7
2024-02-22 19:00:00	0	0	0	0	150	5.32	7.09	38.7	100.2	98	-0.3	-0.7	0	38.7	0	100	7973	98.01	38.6
2024-02-22 19:05:00	0	0	0	0	135	5.84	7.11	38.6	99.8	97.99	-0.4	-0.8	0	38.6	0	100	7972	98	38.6
2024-02-22 19:10:00	0	0	0	0	136	6.15	7.4	38.6	99.6	97.99	-0.3	-0.8	0	38.6	0	100	7972	97.99	38.5
2024-02-22 19:15:00	0	0	0	0	134	6.46	7.81	38.5	100	97.98	-0.3	-0.7	0	38.5	0	100	7975	97.99	38.4
2024-02-22 19:20:00	0	0	0	0	137	6.89	8.93	38.4	100.1	97.98	-0.4	-0.8	0	38.4	0	100	7972	97.99	38.4
2024-02-22 19:25:00	0	0	0	0	136	6.98	7.94	38.3	100.6	97.98	-0.4	-0.8	0	38.3	0	100	7972	97.99	38.3
2024-02-22 19:30:00	0	0	0	0	134	6.62	8.41	38.3	100	97.98	-0.3	-0.8	0	38.3	0	100	7973	97.99	38.2
2024-02-22 19:35:00	0	0	0	0	132	6.85	8.88	38.2	100	97.98	-0.4	-0.8	0	38.2	0	100	7972	97.99	38.2
2024-02-22 19:40:00	0	0	0	0	128	6.55	7.67	38.2	99.6	97.98	-0.3	-0.8	0	38.2	0	100	7972	97.99	38.1
2024-02-22 19:45:00	0	0	0	0	133	6.73	8.55	38.1	100.1	97.98	-0.3	-0.8	0	38.1	0	100	7972	97.99	38
2024-02-22 19:50:00	0	0	0	0	128	5.99	7.65	38.1	100.1	97.98	-0.3	-0.7	0	38.1	0	100	7970	97.99	38
2024-02-22 19:55:00	0	0	0	0	134	6.17	8.14	38.1	100.2	97.98	-0.3	-0.7	0	38.1	0	100	7971	97.98	38
2024-02-22 20:00:00	0	0	0	0	130	6.33	7.67	38.1	100	97.97	-0.3	-0.7	0	38.1	0	100	7971	97.98	37.9
2024-02-22 20:05:00	0	0	0	0	135	6.67	8.32	38.1	100.1	97.97	-0.2	-0.8	0	38.1	0	100	7969	97.98	37.9
2024-02-22 20:10:00	0	0	0	0	138	7.34	8.81	38	100.4	97.96	-0.4	-0.8	0	38	0	100	7970	97.97	37.9
2024-02-22 20:15:00	0	0	0	0	138	6.8	8.52	38	100.4	97.96	-0.4	-0.8	0	38	0	100	7970	97.97	37.8
2024-02-22 20:20:00	0	0	0	0	138	6.69	8.88	38	99.9	97.95	-0.3	-0.8	0	38	0	100	7971	97.96	37.8
2024-02-22 20:25:00	0	0	0	0	141	6.76	8.28	38	100.4	97.94	-0.3	-0.8	0	38	0	100	7970	97.95	37.8
2024-02-22 20:30:00	0	0	0	0	137	6.31	8.14	38	99.9	97.93	-0.3	-0.8	0	37.9	0	100	7969	97.94	37.8
2024-02-22 20:35:00	0	0	0	0	133	6.08	7.67	38	100.2	97.93	-0.3	-0.7	0	38	0	100	7969	97.93	37.8
2024-02-22 20:40:00	0	0	0	0	139	5.95	8.01	38	100.1	97.93	-0.4	-0.7	0	38	0	100	7968	97.93	37.8
2024-02-22 20:45:00	0	0	0	0	133	5.77	7.18	38.1	100.2	97.91	-0.4	-0.8	0	38.1	0	100	7969	97.92	37.8
2024-02-22 20:50:00	0	0	0	0	131	5.91	7.4	38	100.1	97.91	-0.3	-0.7	0	38	0	100	7968	97.92	37.8
2024-02-22 20:55:00	0	0	0	0	141	6.26	8.05	38.1	100.2	97.91	-0.3	-0.7	0	38.1	0	100	7969	97.92	37.8
2024-02-22 21:00:00	0	0	0	0	138	5.55	7	38.1	100.1	97.91	-0.4	-0.7	0	38.1	0	100	7969	97.92	37.8
2024-02-22 21:05:00	0	0	0	0	135	4.85	6.08	38.1	100.2	97.91	-0.4	-0.8	0	38	0	100	7966	97.92	37.8
2024-02-22 21:10:00	0	0	0	0	134	4.16	5.46	38.1	100.1	97.91	-0.3	-0.8	0	38.1	0	100	7968	97.92	37.8
2024-02-22 21:15:00	0	0	0	0	146	3.76	5.03	38.1	100.1	97.91	-0.3	-0.7	0	38.1	0	100	7968	97.91	37.8
2024-02-22 21:20:00	0	0	0	0	139	3.2	4.23	38.1	100.1	97.9	-0.4	-0.8	0	38.1	0	100	7967	97.91	37.8
2024-02-22 21:25:00	0	0	0	0	134	2.8	3.8	38.2	99.9	97.9	-0.2	-0.7	0	38.2	0	100	7967	97.9	37.8
2024-02-22 21:30:00	0	0	0	0	137	3.18	4.12	38.1	100.1	97.89	-0.4	-0.8	0	38.1	0	100	7967	97.9	37.8
2024-02-22 21:35:00	0	0	0	0	124	2.82	3.85	38.1	100.1	97.89	-0.3	-0.7	0	38.1	0	100	7969	97.9	37.8
2024-02-22 21:40:00	0	0	0	0	131	2.91	3.69	38	100.2	97.89	-0.4	-0.8	0	38	0	100	7966	97.9	37.8
2024-02-22 21:45:00	0	0	0	0	144	2.77	3.67	38	100	97.89	-0.3	-0.7	0	38	0	100	7967	97.9	37.8
2024-02-22 21:50:00	0	0	0	0	146	3.02	3.51	38.1	100.1	97.88	-0.4	-0.7	0	38.1	0	100	7966	97.89	37.8
2024-02-22 21:55:00	0	0	0	0	145	3.96	5.08	38	100.4	97.88	-0.4	-0.7	0	38	0	100	7966	97.89	37.8
2024-02-22 22:00:00	0	0	0	0	137	3.76	4.79	38.1	100.1	97.87	-0.4	-0.8	0	38.1	0	100	7967	97.88	37.8
2024-02-22 22:05:00	0	0	0	0	134	3.29	4.59	38	100.5	97.88	-0.3	-0.7	0	38	0	100	7966	97.88	37.8
2024-02-22 22:10:00	0	0	0	0	122	2.1	3.38	38	100.2	97.87	-0.4	-0.6	0	38	0	100	7966	97.88	37.8
2024-02-22 22:15:00	0	0	0	0	120	2.98	4.41	38	100.1	97.87	-0.3	-0.7	0	38	0	100	7966	97.87	37.7
2024-02-22 22:20:00	0	0	0	0	117	3.87	4.92	38.1	100	97.86	-0.3	-0.8	0	38	0	100	7966	97.87	37.8
2024-02-22 22:25:00	0	0	0	0	117	2.73	4.59	37.9	100.8	97.86	-0.2	-0.7	0	37.9	0	100	7967	97.87	37.7
2024-02-22 22:30:00	0	0	0	0	109	2.64	3.62	37.9	99.7	97.86	-0.3	-0.7	0	37.9	0	100	7966	97.86	37.7
2024-02-22 22:35:00	0	0	0	0	106	3.04	4.07	37.9	100	97.85	-0.3	-0.7	0	37.9	0	100	7965	97.85	37.7
2024-02-22 22:40:00	0	0	0	0	113	4.34	5.57	38	99.6	97.84	-0.4	-0.7	0	37.9	0	100	7965	97.84	37.6
2024-02-22 22:45:00	0	0	0	0	119	5.44	6.53	37.8	99.9	97.83	-0.2	-0.8	0	37.8	0	100	7965	97.84	37.6
2024-02-22 22:50:00	0	0	0	0	136	3.85	5.41	37.8	99.9	97.83	-0.3	-0.7	0	37.9	0	100	7966	97.84	37.6
2024-02-22 22:55:00	0	0	0	0	301	1.16	2.42	37.8	100.2	97.83	-0.3	-0.8	0	37.8	0	100	7964	97.83	37.6
2024-02-22 23:00:00	0	0	0	0	299	0.81	1.95	37.8	100.2	97.82	-0.4	-0.6	0	37.8	0	100	7964	97.83	37.6
2024-02-22 23:05:00	0	0	0	0	197	1.68	2.68	37.7	100.3	97.82	-0.3	-0.7	0	37.7	0	100	7965	97.83	37.6
2024-02-22 23:10:00	0	0	0	0	173	1.92	2.44	37.8	100.1	97.81	-0.2	-0.7	0	37.8	0	100	7960	97.82	37.6
2024-02-22 23:15:00	0	0	0	0	166	1.72	2.44	37.9	99.8	97.81	-0.3	-0.9	0	37.9	0	100	7962	97.82	37.6
2024-02-22 23:20:00	0	0	0	0	164	1.86	3.18	37.8	99.9	97.8	-0.3	-0.7	0	37.9	0	100	7963	97.81	37.7
2024-02-22 23:25:00	0	0	0	0	141	2.91	4.32	37.8	100.1	97.79	-0.3	-0.8	0	37.8	0	100	7963	97.8	37.7
2024-02-22 23:30:00	0	0	0	0	140	2.64	3.76	38	100	97.79	-0.3	-0.7	0	38	0	100	7965	97.8	37.7
2024-02-22 23:35:00	0	0	0	0	151	1.68	2.48	37.9	100.5	97.79	-0.4	-0.7	0	37.9	0	100	7963	97.79	37.7
2024-02-22 23:40:00	0	0	0	0	161	1.34	2.21	38	100	97.78	-0.2	-0.8	0	38	0	100	7961	97.79	37.7
2024-02-22 23:45:00	0	0	0	0	166	1.5	2.08	38	100.4	97.77	-0.3	-0.8	0	38	0	100	7963	97.78	37.7
2024-02-22 23:50:00	0	0	0	0	221	1.86	3.98	37.9	99.9	97.77	-0.3	-0.7	0	37.9	0	100	7963	97.78	37.7
2024-02-22 23:55:00	0	0	0	0	241	2.84	3.94	38.1	99.7	97.77	-0.2	-0.7	0	38	0	100	7960	97.78	37.8

z6-17454 8352	Port1															Port7		Port8	
	ATMOS 41 All-in-one Weather Station															Battery		Barometer	
Timestamps	W/m² Solar Radiation	in Precipitation	Lightning Activity	miles Lightning Distance	° Wind Direction	mph Wind Speed	mph Gust Speed	°F Air Temp.	% Relative Humidity	kPa Atmospheric Pressure	° X-axis Level	° Y-axis Level	in/h Max Precip Rate	°F RH Sensor Temp	kPa VPD	% Battery Percent	mV Battery Voltage	kPa Reference Pressure	°F Logger Temp.
2024-02-23 00:00:00	0	0	0	0	254	2.75	4.23	38.3	99.6	97.77	-0.3	-0.7	0	38.3	0	100	7963	97.78	37.9
2024-02-23 00:05:00	0	0	0	0	242	3.29	5.03	38.3	100	97.76	-0.3	-0.7	0	38.3	0	100	7937	97.77	38.2
2024-02-23 00:10:00	0	0	0	0	212	3.58	5.06	38.5	97.7	97.76	-0.3	-0.8	0	38.5	0.02	100	7942	97.77	38.5
2024-02-23 00:15:00	0	0	0	0	189	2.95	4	38.4	99.8	97.75	-0.2	-0.7	0	38.4	0	100	7934	97.76	38.7
2024-02-23 00:20:00	0	0	0	0	197	2.89	4.52	38.6	99.5	97.75	-0.3	-0.8	0	38.6	0	100	7948	97.76	38.6
2024-02-23 00:25:00	0	0	0	0	194	2.26	3.44	38.5	100	97.75	-0.3	-0.7	0	38.5	0	100	7952	97.76	38.5
2024-02-23 00:30:00	0	0	0	0	183	1.9	2.77	38.4	100.2	97.75	-0.3	-0.7	0	38.4	0	100	7949	97.76	38.3
2024-02-23 00:35:00	0	0	0	0	190	2.59	3.47	38.4	99.8	97.74	-0.3	-0.7	0	38.4	0	100	7950	97.75	38.2
2024-02-23 00:40:00	0	0	0	0	194	3.09	4.34	38.5	99.9	97.74	-0.3	-0.7	0	38.4	0	100	7947	97.75	38.2
2024-02-23 00:45:00	0	0	0	0	202	3.27	4.29	38.4	100.2	97.74	-0.2	-0.7	0	38.4	0	100	7950	97.74	38.2
2024-02-23 00:50:00	0	0	0	0	205	2.39	3.02	38.5	99.8	97.73	-0.2	-0.8	0	38.6	0	100	7950	97.74	38.3
2024-02-23 00:55:00	0	0	0	0	214	2.59	3.69	38.5	99.9	97.73	-0.3	-0.8	0	38.5	0	100	7951	97.74	38.3
2024-02-23 01:00:00	0	0	0	0	200	2.21	3.67	38.5	99.9	97.73	-0.3	-0.7	0	38.5	0	100	7950	97.74	38.3
2024-02-23 01:05:00	0	0	0	0	183	3.56	5.35	38.5	99.8	97.72	-0.2	-0.7	0	38.6	0	100	7953	97.73	38.3
2024-02-23 01:10:00	0	0	0	0	168	3.31	5.06	38.4	100.1	97.72	-0.3	-0.7	0	38.4	0	100	7950	97.72	38.3
2024-02-23 01:15:00	0	0	0	0	163	3.76	6.04	38.4	99.8	97.71	-0.3	-0.8	0	38.3	0	100	7950	97.72	38.2
2024-02-23 01:20:00	0	0	0	0	165	2.64	3.89	38.3	99.5	97.71	-0.3	-0.8	0	38.3	0	100	7948	97.72	38.1
2024-02-23 01:25:00	0	0	0	0	161	1.88	3.2	38.3	99.7	97.71	-0.3	-0.8	0	38.3	0	100	7950	97.71	38.1
2024-02-23 01:30:00	0	0	0	0	197	1.72	2.86	38.3	99.8	97.7	-0.4	-0.8	0	38.2	0	100	7950	97.71	38
2024-02-23 01:35:00	0	0	0	0	184	1.45	2.53	38.2	99.9	97.69	-0.4	-0.6	0	38.2	0	100	7949	97.7	37.9
2024-02-23 01:40:00	0	0	0	0	183	1.57	2.26	38.2	99.9	97.69	-0.4	-0.7	0	38.2	0	100	7947	97.7	37.9
2024-02-23 01:45:00	0	0	0	0	195	2.48	3.53	38.2	99.9	97.69	-0.4	-0.8	0	38.2	0	100	7950	97.7	37.9
2024-02-23 01:50:00	0	0	0	0	203	2.46	3.65	38.1	100.1	97.68	-0.3	-0.8	0	38.1	0	100	7949	97.69	37.9
2024-02-23 01:55:00	0	0	0	0	209	3.42	4.54	38.2	99.9	97.68	-0.3	-0.7	0	38.2	0	100	7948	97.69	37.9
2024-02-23 02:00:00	0	0	0	0	213	5.21	7.2	38.4	99.6	97.68	-0.3	-0.7	0	38.4	0	100	7950	97.68	38
2024-02-23 02:05:00	0	0	0	0	214	4.05	7.4	38.5	99.9	97.68	-0.3	-0.6	0	38.5	0	100	7949	97.69	38.1
2024-02-23 02:10:00	0	0	0	0	230	4.68	6.87	38.5	99.8	97.68	-0.3	-0.7	0	38.5	0	100	7947	97.69	38.2
2024-02-23 02:15:00	0	0	0	0	250	4.34	7.56	38.6	99.5	97.68	-0.4	-0.8	0	38.6	0	100	7948	97.69	38.2
2024-02-23 02:20:00	0	0	0	0	246	3.98	5.99	38.6	99.4	97.68	-0.4	-0.8	0	38.6	0.01	100	7948	97.69	38.3
2024-02-23 02:25:00	0	0	0	0	248	4.25	5.84	38.7	99.8	97.68	-0.3	-0.8	0	38.7	0	100	7947	97.68	38.3
2024-02-23 02:30:00	0	0	0	0	257	3.27	6.71	38.7	100.5	97.68	-0.2	-0.7	0	38.7	0	100	7950	97.69	38.3
2024-02-23 02:35:00	0	0	0	0	255	4.23	6.53	38.7	100.2	97.68	-0.4	-0.8	0	38.7	0	100	7950	97.68	38.3
2024-02-23 02:40:00	0	0	0	0	245	4.7	6.64	38.7	100.3	97.67	-0.4	-0.8	0	38.7	0	100	7947	97.68	38.4
2024-02-23 02:45:00	0	0	0	0	245	4.97	7.87	38.7	100.2	97.67	-0.2	-0.8	0	38.7	0	100	7947	97.68	38.4
2024-02-23 02:50:00	0	0	0	0	237	5.57	7.61	38.8	99.9	97.66	-0.4	-0.7	0	38.8	0	100	7947	97.67	38.4
2024-02-23 02:55:00	0	0	0	0	232	6.31	9.98	38.9	99.9	97.66	-0.3	-0.7	0	38.9	0	100	7947	97.67	38.4
2024-02-23 03:00:00	0	0	0	0	232	5.41	7.58	38.9	99.9	97.67	-0.3	-0.7	0	38.9	0	100	7948	97.67	38.5
2024-02-23 03:05:00	0	0	0	0	233	6.35	8.5	38.9	99.6	97.66	-0.3	-0.8	0	38.9	0	100	7947	97.67	38.5
2024-02-23 03:10:00	0	0	0	0	234	6.44	8.19	39	100	97.66	-0.3	-0.7	0	39	0	100	7948	97.67	38.5
2024-02-23 03:15:00	0	0	0	0	232	5.64	8.63	39	99.7	97.66	-0.2	-0.8	0	39	0	100	7948	97.66	38.5
2024-02-23 03:20:00	0	0	0	0	236	7.34	10.22	38.8	99.8	97.65	-0.2	-0.6	0	38.8	0	100	7946	97.66	38.4
2024-02-23 03:25:00	0	0	0	0	232	7	8.77	38.9	99.6	97.64	-0.2	-0.7	0	38.9	0	100	7947	97.65	38.3
2024-02-23 03:30:00	0	0	0	0	235	6.44	7.9	38.8	99.8	97.65	-0.2	-0.8	0	38.8	0	100	7948	97.65	38.2
2024-02-23 03:35:00	0	0	0	0	237	6.69	8.79	38.7	99.8	97.64	-0.3	-0.8	0	38.7	0	100	7946	97.65	38.1
2024-02-23 03:40:00	0	0	0	0	234	6.71	9.82	38.6	99.9	97.63	-0.3	-0.7	0	38.6	0	100	7946	97.64	38
2024-02-23 03:45:00	0	0	0	0	233	7.36	9.33	38.5	99.9	97.62	-0.4	-0.8	0	38.4	0	100	7948	97.63	37.8
2024-02-23 03:50:00	0	0	0	0	225	7	9.37	38.4	100	97.62	-0.3	-0.8	0	38.4	0	100	7947	97.63	37.7
2024-02-23 03:55:00	0	0	0	0	227	7.81	10.49	38.3	99.5	97.62	-0.3	-0.8	0	38.3	0	100	7946	97.63	37.5
2024-02-23 04:00:00	0	0	0	0	235	7.72	10.74	38.3	99.8	97.62	-0.2	-0.7	0	38.2	0	100	7948	97.63	37.4
2024-02-23 04:05:00	0	0	0	0	241	5.99	8.59	38.1	100.1	97.62	-0.2	-0.8	0	38.1	0	100	7945	97.63	37.2
2024-02-23 04:10:00	0	0	0	0	242	5.59	7.63	37.9	100	97.62	-0.2	-0.8	0	37.9	0	100	7945	97.62	36.9
2024-02-23 04:15:00	0	0	0	0	248	5.44	7.27	37.7	100.2	97.62	-0.3	-0.7	0	37.7	0	100	7945	97.63	36.7
2024-02-23 04:20:00	0	0	0	0	249	4.99	6.4	37.6	99.7	97.62	-0.3	-0.7	0	37.6	0	100	7947	97.62	36.5
2024-02-23 04:25:00	0	0	0	0	241	5.93	8.81	37.4	100.3	97.62	-0.3	-0.8	0	37.4	0	100	7943	97.62	36.3
2024-02-23 04:30:00	0	0	0	0	228	6.33	8.72	37.3	100.2	97.61	-0.4	-0.7	0	37.3	0	100	7944	97.62	36.2
2024-02-23 04:35:00	0	0	0	0	223	6.78	10.13	37.2	100	97.61	-0.3	-0.7	0	37.2	0	100	7945	97.62	36.1
2024-02-23 04:40:00	0	0	0	0	218	5.21	6.87	37.2	100.2	97.62	-0.3	-0.8	0	37.3	0	100	7945	97.62	36
2024-02-23 04:45:00	0	0	0	0	201	5.01	6.64	37	100.3	97.62	-0.4	-0.7	0	37	0	100	7944	97.62	35.7
2024-02-23 04:50:00	0	0	0	0	205	4.7	6.29	36.9	99.9	97.62	-0.3	-0.7	0	36.9	0	100	7942	97.62	35.5
2024-02-23 04:55:00	0	0	0	0	213	5.23	9.35	36.8	100	97.62	-0.4	-0.8	0	36.8	0	100	7944	97.62	35.4
2024-02-23 05:00:00	0	0	0	0	232	7	11.39	36.8	100.2	97.61	-0.3	-0.8	0	36.8	0	100	7942	97.62	35.4
2024-02-23 05:05:00	0	0	0	0	224	7.02	9.8	36.7	100.3	97.61	-0.4	-0.6	0	36.7	0	100	7941	97.62	35.4
2024-02-23 05:10:00	0	0	0	0	207	5.39	8.95	36.8	99.8	97.61	-0.3	-0.6	0	36.8	0	100	7942	97.62	35.4
2024-02-23 05:15:00	0	0	0	0	217	5.12	8.66	36.7	100.2	97.62	-0.4	-0.7	0	36.6	0	100	7943	97.62	35.3

z6-17454 8352	Port1															Port7		Port8	
	ATMOS 41 All-in-one Weather Station															Battery		Barometer	
Timestamps	W/m² Solar Radiation	in Precipitation	Lightning Activity	miles Lightning Distance	° Wind Direction	mph Wind Speed	mph Gust Speed	°F Air Temp.	% Relative Humidity	kPa Atmospheric Pressure	° X-axis Level	° Y-axis Level	in/h Max Precip Rate	°F RH Sensor Temp	kPa VPD	% Battery Percent	mV Battery Voltage	kPa Reference Pressure	°F Logger Temp.
2024-02-23 05:20:00	0	0	0	0	218	6.38	9.35	36.7	100.5	97.62	-0.3	-0.8	0	36.7	0	100	7942	97.63	35.2
2024-02-23 05:25:00	0	0	0	0	205	5.01	7.18	36.6	100.6	97.62	-0.3	-0.7	0	36.6	0	100	7943	97.63	35.2
2024-02-23 05:30:00	0	0	0	0	205	4.68	9.51	36.5	100	97.62	-0.4	-0.7	0	36.6	0	100	7941	97.63	35
2024-02-23 05:35:00	0	0	0	0	215	5.06	7.83	36.4	100.3	97.62	-0.3	-0.7	0	36.4	0	100	7941	97.63	35
2024-02-23 05:40:00	0	0	0	0	222	6.13	9.06	36.6	99.8	97.62	-0.3	-0.7	0	36.6	0	100	7942	97.62	35
2024-02-23 05:45:00	0	0	0	0	211	4.03	5.86	36.5	99.8	97.61	-0.4	-0.8	0	36.5	0	100	7941	97.62	34.9
2024-02-23 05:50:00	0	0	0	0	226	5.1	8.05	36.4	100.1	97.62	-0.4	-0.7	0	36.4	0	100	7941	97.62	34.8
2024-02-23 05:55:00	0	0	0	0	243	5.28	6.91	36.4	100.1	97.62	-0.4	-0.7	0	36.4	0	100	7939	97.62	34.8
2024-02-23 06:00:00	0	0	0	0	239	6.33	10.18	36.3	100.3	97.62	-0.4	-0.7	0	36.3	0	100	7941	97.62	34.8
2024-02-23 06:05:00	0	0	0	0	247	5.68	8.3	36.3	100.3	97.61	-0.4	-0.8	0	36.3	0	100	7939	97.61	34.8
2024-02-23 06:10:00	0	0	0	0	230	6.35	11.9	36.4	100.1	97.6	-0.4	-0.7	0	36.3	0	100	7942	97.61	34.8
2024-02-23 06:15:00	0	0	0	0	207	5.48	7.74	36.3	100.5	97.6	-0.3	-0.6	0	36.3	0	100	7939	97.6	34.8
2024-02-23 06:20:00	0	0	0	0	205	6.02	10.11	36.4	99.7	97.59	-0.3	-0.7	0	36.4	0	100	7939	97.59	34.8
2024-02-23 06:25:00	0.8	0	0	0	194	5.32	7.14	36.4	100	97.58	-0.5	-0.7	0	36.4	0	100	7939	97.59	34.8
2024-02-23 06:30:00	2.4	0	0	0	190	3.8	4.94	36.2	100.5	97.59	-0.4	-0.8	0	36.2	0	100	7941	97.59	34.6
2024-02-23 06:35:00	4	0	0	0	195	3.85	4.52	36.1	100	97.59	-0.5	-0.7	0	36.1	0	100	7940	97.59	34.4
2024-02-23 06:40:00	6	0	0	0	201	4.09	5.26	35.9	100.2	97.59	-0.4	-0.7	0	36	0	100	7940	97.59	34.2
2024-02-23 06:45:00	11	0	0	0	220	4.12	6.02	35.7	100	97.59	-0.4	-0.8	0	35.7	0	100	7940	97.6	34.1
2024-02-23 06:50:00	22.4	0	0	0	224	6.4	10.4	35.9	99.6	97.59	-0.4	-0.7	0	35.9	0	100	7941	97.6	34.2
2024-02-23 06:55:00	34.6	0	0	0	233	6.93	9.82	36.2	99.6	97.59	-0.4	-0.8	0	36.4	0	100	7941	97.6	34.5
2024-02-23 07:00:00	42.8	0	0	0	225	5.7	8.99	36.6	99.9	97.59	-0.4	-0.8	0	36.8	0	100	7945	97.6	34.8
2024-02-23 07:05:00	58.2	0	0	0	229	5.82	9.6	36.9	99.7	97.59	-0.3	-0.7	0	37.1	0	100	7947	97.6	35.1
2024-02-23 07:10:00	70.4	0	0	0	215	5.95	10.2	37.3	100.1	97.6	-0.4	-0.8	0	37.6	0	100	7950	97.6	35.4
2024-02-23 07:15:00	85.8	0	0	0	211	6.13	7.65	37.8	99.7	97.59	-0.4	-0.6	0	38	0	100	7956	97.6	35.7
2024-02-23 07:20:00	100.8	0	0	0	203	5.44	7.07	38	99.6	97.59	-0.3	-0.7	0	38.3	0	100	7958	97.6	36
2024-02-23 07:25:00	117.2	0	0	0	194	6.98	10.83	38.3	99.4	97.58	-0.3	-0.6	0	38.6	0	100	7963	97.59	36.4
2024-02-23 07:30:00	133.8	0	0	0	205	5.91	9.22	38.7	98.6	97.58	-0.4	-0.7	0	39.1	0.01	100	7970	97.6	36.8
2024-02-23 07:35:00	148.8	0	0	0	208	4.92	7.14	39.1	98.6	97.59	-0.2	-0.8	0	39.6	0.01	100	7976	97.6	37.3
2024-02-23 07:40:00	160.4	0	0	0	215	5.55	9.31	39.5	97.4	97.59	-0.3	-0.6	0	40.1	0.02	100	7980	97.61	37.9
2024-02-23 07:45:00	170.4	0	0	0	215	6.67	10.69	40	96.8	97.6	-0.3	-0.7	0	40.6	0.03	100	7985	97.62	38.7
2024-02-23 07:50:00	181.8	0	0	0	201	6.93	9.42	40.5	95.8	97.6	-0.3	-0.8	0	41.1	0.04	100	7991	97.62	39.3
2024-02-23 07:55:00	192.6	0	0	0	191	7.54	12.01	40.9	94.4	97.6	-0.1	-0.8	0	41.4	0.05	100	7996	97.62	39.9
2024-02-23 08:00:00	200.4	0	0	0	188	5.28	9.66	41.1	93.9	97.61	-0.3	-0.7	0	41.8	0.05	100	8004	97.63	40.3
2024-02-23 08:05:00	206.8	0	0	0	190	6.13	8.41	41.5	93.1	97.61	-0.2	-0.6	0	42.2	0.06	100	8007	97.63	40.8
2024-02-23 08:10:00	209	0	0	0	192	7.45	10.65	42	92.3	97.6	-0.1	-0.7	0	42.7	0.07	100	8013	97.62	41.3
2024-02-23 08:15:00	213.4	0	0	0	192	8.23	11.59	42.4	90.8	97.59	-0.1	-0.8	0	43	0.08	100	8017	97.62	41.8
2024-02-23 08:20:00	233	0	0	0	193	7.36	10.51	42.8	90.4	97.59	-0.3	-0.7	0	43.4	0.09	100	8024	97.62	42.2
2024-02-23 08:25:00	254	0	0	0	203	7.65	11.97	43.1	89.7	97.6	-0.2	-0.9	0	43.8	0.1	100	8028	97.63	42.7
2024-02-23 08:30:00	274.6	0	0	0	201	6.87	11.16	43.5	89.3	97.59	-0.2	-0.7	0	44.3	0.1	100	8035	97.62	43.2
2024-02-23 08:35:00	291	0	0	0	215	8.84	14.79	44	87.4	97.59	-0.2	-0.7	0	44.8	0.12	100	8038	97.62	43.8
2024-02-23 08:40:00	302.2	0	0	0	209	6.42	9.57	44.2	87.8	97.6	-0.3	-0.8	0	45.2	0.12	100	8044	97.63	44.3
2024-02-23 08:45:00	315.8	0	0	0	200	7.96	11.74	44.7	86.8	97.59	0	-0.7	0	45.7	0.13	100	8048	97.62	44.8
2024-02-23 08:50:00	325.6	0	0	0	204	9.04	14.58	45.1	85.4	97.59	-0.1	-0.7	0	46	0.15	100	8052	97.62	45.2
2024-02-23 08:55:00	336	0	0	0	227	8.84	13.58	45.3	83.9	97.61	0	-0.8	0	46.2	0.17	100	8061	97.65	45.5
2024-02-23 09:00:00	344.2	0	0	0	234	8.14	13.4	45.5	84.1	97.61	-0.1	-0.7	0	46.5	0.16	100	8062	97.65	45.8
2024-02-23 09:05:00	358.8	0	0	0	208	7.92	12.1	45.8	84.2	97.62	0	-0.8	0	46.8	0.17	100	8065	97.65	46.2
2024-02-23 09:10:00	369.2	0	0	0	230	9.17	13.24	46.1	83.3	97.62	-0.2	-0.7	0	47.1	0.18	100	8071	97.66	46.6
2024-02-23 09:15:00	378.4	0	0	0	234	10.25	15.14	46.4	81.9	97.62	0.1	-0.7	0	47.3	0.19	100	8074	97.66	46.8
2024-02-23 09:20:00	376	0	0	0	248	7.85	12.28	46.5	82	97.62	0	-0.8	0	47.6	0.19	100	8079	97.66	47.1
2024-02-23 09:25:00	376	0	0	0	233	8.55	13.22	46.9	81.1	97.63	-0.1	-0.7	0	47.9	0.21	100	8083	97.66	47.4
2024-02-23 09:30:00	370	0	0	0	217	8.32	14	47.3	81.8	97.63	-0.1	-0.6	0	48.3	0.2	100	8087	97.66	47.8
2024-02-23 09:35:00	362	0	0	0	194	9.8	13.69	47.6	80.7	97.62	0	-0.8	0	48.5	0.22	100	8087	97.65	48.1
2024-02-23 09:40:00	384	0	0	0	195	8.61	12.5	47.8	80.5	97.61	-0.1	-0.7	0	48.8	0.22	100	8093	97.64	48.3
2024-02-23 09:45:00	416	0	0	0	229	8.32	12.68	48.2	80.2	97.61	0	-0.7	0	49.2	0.23	100	8099	97.64	48.7
2024-02-23 09:50:00	439.4	0	0	0	234	8.03	11.74	48.6	78.1	97.61	0	-0.8	0	49.5	0.25	100	8099	97.64	48.9
2024-02-23 09:55:00	464	0	0	0	234	8.05	12.57	48.8	77.9	97.61	0.1	-0.8	0	49.9	0.26	100	8102	97.64	49.3
2024-02-23 10:00:00	473.2	0	0	0	239	8.39	13.24	49.3	76.5	97.6	0	-0.7	0	50.3	0.28	100	8106	97.63	49.6
2024-02-23 10:05:00	472.8	0	0	0	235	10.09	14.94	49.6	74.9	97.6	0	-0.7	0	50.5	0.3	100	8108	97.63	49.9
2024-02-23 10:10:00	467	0	0	0	237	9.13	14.47	49.7	74.9	97.61	0	-0.9	0	50.5	0.3	100	8111	97.64	50
2024-02-23 10:15:00	456.4	0	0	0	249	8.88	13.38	49.8	75.1	97.61	0	-0.8	0	50.8	0.3	100	8115	97.64	50.2
2024-02-23 10:20:00	439.6	0	0	0	260	8.39	14.18	50.1	74.7	97.61	0.1	-0.9	0	51.1	0.31	100	8115	97.65	50.5
2024-02-23 10:25:00	435.6	0	0	0	240	8.95	13.04	50.6	73	97.61	0.1	-0.7	0	51.5	0.34	100	8121	97.65	50.8
2024-02-23 10:30:00	467.4	0	0	0	245	7.29	13	50.8	73.8	97.61	0.1	-0.7	0	51.9	0.33	100	8123	97.64	51.2
2024-02-23 10:35:00	506.2	0	0	0	237	9.4	14.09	51.5	71.8	97.61	0.1	-0.7	0	52.4	0.37	100	8120	97.64	51.5

z6-17454 8352	Port1															Port7		Port8	
	ATMOS 41 All-in-one Weather Station															Battery		Barometer	
Timestamps	W/m² Solar Radiation	in Precipitation	Lightning Activity	miles Lightning Distance	° Wind Direction	mph Wind Speed	mph Gust Speed	°F Air Temp.	% Relative Humidity	kPa Atmospheric Pressure	° X-axis Level	° Y-axis Level	in/h Max Precip Rate	°F RH Sensor Temp	kPa VPD	% Battery Percent	mV Battery Voltage	kPa Reference Pressure	°F Logger Temp.
2024-02-23 10:40:00	502	0	0	0	233	10.31	14.74	51.7	70.2	97.61	0.1	-0.8	0	52.5	0.39	100	8121	97.64	51.5
2024-02-23 10:45:00	542.8	0	0	0	223	6.73	10.09	51.5	70.6	97.61	0	-0.8	0	52.6	0.38	100	8126	97.64	51.6
2024-02-23 10:50:00	548	0	0	0	264	7.85	14.52	52	69.7	97.61	0.1	-0.8	0	53	0.4	100	8125	97.64	51.8
2024-02-23 10:55:00	583.6	0	0	0	235	7.87	14.65	52.4	69.2	97.61	0	-0.8	0	53.5	0.41	100	8128	97.63	52.2
2024-02-23 11:00:00	567.8	0	0	0	255	7.9	13.09	52.8	67.9	97.6	0.1	-0.7	0	53.8	0.44	100	8128	97.63	52.4
2024-02-23 11:05:00	532.8	0	0	0	264	8.21	16.15	53.1	67	97.6	0.1	-0.8	0	54	0.45	100	8124	97.63	52.6
2024-02-23 11:10:00	567.2	0	0	0	272	8.5	18.25	53.3	67.1	97.59	0.2	-0.8	0	54.2	0.46	100	8129	97.62	52.8
2024-02-23 11:15:00	575.4	0	0	0	276	9.62	15.97	53.5	65.6	97.59	0.2	-0.9	0	54.4	0.48	100	8132	97.62	53
2024-02-23 11:20:00	542.8	0	0	0	274	9.98	14.18	53.4	65.4	97.59	0.1	-0.8	0	54.2	0.48	100	8131	97.61	53
2024-02-23 11:25:00	655.6	0	0	0	252	10.96	17.6	53.5	66.2	97.58	0.1	-0.8	0	54.4	0.47	100	8134	97.6	53.2
2024-02-23 11:30:00	294.2	0	0	0	266	9.17	14.88	52.8	66.2	97.6	0.2	-0.8	0	53.4	0.46	100	8130	97.6	53.1
2024-02-23 11:35:00	527.6	0	0	0	288	8.21	14	52.3	66.9	97.57	0.1	-0.9	0	53.2	0.44	100	8133	97.6	52.6
2024-02-23 11:40:00	562.4	0	0	0	263	8.39	18.68	52.8	67.6	97.57	0.1	-0.7	0	53.9	0.44	100	8133	97.59	52.8
2024-02-23 11:45:00	549.6	0	0	0	277	8.28	14.36	53.5	66.1	97.56	0.2	-0.8	0	54.5	0.47	100	8134	97.58	53.1
2024-02-23 11:50:00	536.8	0	0	0	284	9.31	15.59	53.8	64.8	97.56	0.2	-0.8	0	54.8	0.5	100	8132	97.58	53.2
2024-02-23 11:55:00	512.2	0	0	0	257	10.71	14.94	54.2	65.3	97.56	0.2	-0.7	0	55	0.5	100	8132	97.58	53.4
2024-02-23 12:00:00	491.8	0	0	0	266	11.97	16.67	54.2	64.3	97.55	0.1	-0.8	0	55	0.51	100	8134	97.57	53.4
2024-02-23 12:05:00	498.8	0	0	0	250	10.83	17.98	54.2	64.7	97.54	0.3	-0.8	0	55.1	0.51	100	8134	97.56	53.5
2024-02-23 12:10:00	526.8	0	0	0	281	8.66	13.2	54.4	64.6	97.54	0.1	-0.9	0	55.3	0.51	100	8133	97.56	53.6
2024-02-23 12:15:00	552.6	0	0	0	261	11.45	17.36	54.7	63.8	97.53	0.3	-0.8	0	55.5	0.53	100	8133	97.55	53.9
2024-02-23 12:20:00	520.4	0	0	0	279	8.84	15.95	54.9	62.4	97.53	0.1	-0.7	0	55.8	0.55	100	8132	97.54	54.1
2024-02-23 12:25:00	578.8	0	0	0	286	11.79	17.52	55.3	61.1	97.52	0.1	-0.9	0	56.2	0.58	100	8132	97.54	54.2
2024-02-23 12:30:00	547.8	0	0	0	286	11.68	16.04	55.3	60.2	97.53	0.4	-0.7	0	56.1	0.59	100	8130	97.54	54.2
2024-02-23 12:35:00	606.4	0	0	0	294	11.59	17.63	55.3	60	97.52	0.1	-0.9	0	56.1	0.59	100	8131	97.53	54.2
2024-02-23 12:40:00	635.4	0	0	0	293	12.68	24.05	55.4	59.7	97.51	0.2	-1	0	56.3	0.6	100	8129	97.53	54.4
2024-02-23 12:45:00	572.4	0	0	0	276	12.48	17.47	55.6	59.3	97.52	0.3	-0.9	0	56.3	0.61	100	8129	97.53	54.4
2024-02-23 12:50:00	503.6	0	0	0	282	12.33	18.86	55.5	60	97.52	0.2	-0.8	0	56.3	0.6	100	8127	97.52	54.5
2024-02-23 12:55:00	435.2	0	0	0	284	16.82	28.32	55	56.1	97.52	0.3	-0.7	0	55.5	0.65	100	8127	97.53	54.2
2024-02-23 13:00:00	534.6	0	0	0	263	13.22	18.75	54.7	56.6	97.52	0.1	-0.7	0	55.4	0.63	100	8126	97.52	54
2024-02-23 13:05:00	533.2	0	0	0	287	15.14	27.11	54.9	55.2	97.51	0.2	-0.7	0	55.7	0.66	100	8124	97.52	54.1
2024-02-23 13:10:00	520.8	0	0	0	296	16.08	26.06	54.9	53.3	97.51	-0.1	-0.4	0	55.5	0.69	100	8122	97.52	53.9
2024-02-23 13:15:00	517.4	0	0	0	296	14.36	23.47	54.8	53.8	97.51	0	-1	0	55.5	0.68	100	8122	97.51	53.8
2024-02-23 13:20:00	502	0	0	0	296	14.43	23.15	54.8	54	97.51	0.2	-0.9	0	55.5	0.67	100	8122	97.52	53.7
2024-02-23 13:25:00	497.8	0	0	0	293	16.98	22.24	54.8	54.5	97.5	0.3	-1.1	0	55.5	0.67	100	8119	97.51	53.7
2024-02-23 13:30:00	484.2	0	0	0	280	16.26	24.65	54.6	54	97.5	0.2	-1	0	55.3	0.67	100	8119	97.51	53.5
2024-02-23 13:35:00	479.4	0	0	0	269	14.99	22.01	54.5	54.7	97.5	0.3	-0.8	0	55.2	0.66	100	8118	97.51	53.5
2024-02-23 13:40:00	470.8	0	0	0	269	13.24	21.3	54.5	54.1	97.49	-0.1	-0.6	0	55.3	0.67	100	8118	97.5	53.5
2024-02-23 13:45:00	450	0	0	0	284	12.77	20.11	54.8	54.6	97.49	0.2	-1.2	0	55.6	0.66	100	8116	97.49	53.6
2024-02-23 13:50:00	439.4	0	0	0	288	12.46	18.97	54.6	55.6	97.49	0.2	-0.8	0	55.4	0.65	100	8115	97.49	53.5
2024-02-23 13:55:00	427.2	0	0	0	283	11.7	17.45	54.6	56.9	97.49	0.2	-0.7	0	55.5	0.63	100	8115	97.49	53.6
2024-02-23 14:00:00	423.2	0	0	0	279	11.86	17.05	54.9	57.2	97.49	0.1	-0.8	0	55.7	0.63	100	8112	97.49	53.7
2024-02-23 14:05:00	417.2	0	0	0	289	14.43	19.55	55	55	97.49	0.3	-0.9	0	55.8	0.66	100	8115	97.49	53.7
2024-02-23 14:10:00	408.4	0	0	0	293	15.57	20.15	54.8	54.9	97.49	0.4	-0.9	0	55.5	0.66	100	8113	97.49	53.6
2024-02-23 14:15:00	398	0	0	0	289	13.98	21.27	54.6	55.9	97.49	0.4	-0.9	0	55.4	0.64	100	8115	97.5	53.6
2024-02-23 14:20:00	415.4	0	0	0	276	14.03	21.59	54.5	56.3	97.5	0.1	-0.8	0	55.2	0.63	100	8112	97.5	53.5
2024-02-23 14:25:00	393.8	0	0	0	288	12.24	18.84	54.3	56.7	97.49	0	-0.8	0	55.1	0.62	100	8112	97.5	53.4
2024-02-23 14:30:00	291.4	0	0	0	308	13.15	18.95	53.9	56.3	97.49	0	-0.9	0	54.5	0.62	100	8112	97.49	53.3
2024-02-23 14:35:00	307.4	0	0	0	300	11.39	16.2	53.2	57.1	97.5	0.2	-0.9	0	53.8	0.59	100	8110	97.5	53
2024-02-23 14:40:00	418.2	0	0	0	294	13.06	18.63	53	57.6	97.49	0.2	-0.8	0	53.7	0.58	100	8112	97.49	52.9
2024-02-23 14:45:00	402.8	0	0	0	293	14.79	20.89	53.1	55.1	97.49	0	-0.6	0	53.8	0.62	100	8112	97.49	52.9
2024-02-23 14:50:00	333.2	0	0	0	297	13.38	18.99	53	53.3	97.5	0.2	-1	0	53.7	0.64	100	8111	97.49	52.8
2024-02-23 14:55:00	202.2	0	0	0	292	14.12	19.3	52.4	55.4	97.51	0.1	-0.9	0	53	0.6	100	8110	97.5	52.6
2024-02-23 15:00:00	157.6	0	0	0	288	11.95	15.99	51.6	54.9	97.52	0	-0.7	0	51.9	0.59	100	8111	97.51	52.2
2024-02-23 15:05:00	152	0	0	0	274	11.12	15.97	50.9	58	97.52	0	-0.8	0	51.3	0.53	100	8109	97.51	51.8
2024-02-23 15:10:00	172.6	0	0	0	274	10.27	17.47	50.3	59.8	97.52	-0.2	-0.7	0	50.7	0.5	100	8108	97.51	51.5
2024-02-23 15:15:00	178	0	0	0	274	11.1	15.79	50.1	61.8	97.53	-0.1	-1	0	50.5	0.47	100	8108	97.52	51.3
2024-02-23 15:20:00	161.8	0	0	0	267	10.92	15.64	50	62.3	97.53	0	-0.9	0	50.4	0.46	100	8108	97.52	51.1
2024-02-23 15:25:00	154.2	0	0	0	305	12.26	17.87	49.8	62.9	97.54	-0.2	-0.8	0	50.1	0.45	100	8108	97.53	50.9
2024-02-23 15:30:00	165.8	0	0	0	319	11.79	14.9	49.5	65	97.54	-0.1	-0.8	0	49.8	0.42	100	8106	97.53	50.6
2024-02-23 15:35:00	155.4	0	0	0	331	12.62	18.21	49.1	66.7	97.54	0.1	-0.8	0	49.4	0.39	100	8105	97.53	50.3
2024-02-23 15:40:00	258.2	0	0	0	334	11.68	17.45	48.9	68.5	97.54	0	-0.9	0	49.4	0.37	100	8107	97.53	50.2
2024-02-23 15:45:00	137.4	0	0	0	338	16.87	20.96	48.8	68.5	97.54	0.1	-0.9	0	49.1	0.37	100	8107	97.53	50.1
2024-02-23 15:50:00	108.4	0	0	0	336	17.31	25.48	48.3	69	97.54	-0.1	-1.1	0	48.5	0.36	100	8102	97.53	49.4
2024-02-23 15:55:00	149.8	0	0	0	335	15.97	23	47.7	70.3	97.55	0	-0.8	0	48	0.33	100	8108	97.54	49

z6-17454 8352	Port1															Port7		Port8	
	ATMOS 41 All-in-one Weather Station															Battery		Barometer	
Timestamps	W/m² Solar Radiation	in Precipitation	Lightning Activity	miles Lightning Distance	° Wind Direction	mph Wind Speed	mph Gust Speed	°F Air Temp.	% Relative Humidity	kPa Atmospheric Pressure	° X-axis Level	° Y-axis Level	in/h Max Precip Rate	°F RH Sensor Temp	kPa VPD	% Battery Percent	mV Battery Voltage	kPa Reference Pressure	°F Logger Temp.
2024-02-23 16:00:00	136	0	0	0	333	14.52	18.7	47.6	71.3	97.55	-0.2	-0.6	0	47.9	0.32	100	8103	97.55	48.9
2024-02-23 16:05:00	87.8	0	0	0	325	12.57	17.85	47.2	71.9	97.57	0	-0.9	0	47.4	0.31	100	8103	97.55	48.3
2024-02-23 16:10:00	79.2	0	0	0	331	16.2	26.06	46.9	71.5	97.56	-0.1	-0.7	0	47	0.31	100	8101	97.56	47.8
2024-02-23 16:15:00	69	0	0	0	339	17.98	25.5	46.5	69.5	97.56	0	-1	0	46.7	0.33	100	8103	97.55	47.3
2024-02-23 16:20:00	53.4	0	0	0	329	17.11	21.61	46.2	66.9	97.57	0	-0.9	0	46.3	0.35	100	8100	97.56	46.9
2024-02-23 16:25:00	54.8	0	0	0	325	14.92	21.5	45.9	66.5	97.58	0	-0.8	0	46.1	0.35	100	8101	97.57	46.5
2024-02-23 16:30:00	46.8	0	0	0	332	15.43	24.92	45.7	66.3	97.59	-0.1	-0.8	0	45.8	0.35	100	8100	97.58	46.2
2024-02-23 16:35:00	33.8	0	0	0	328	13.82	20.51	45.5	66	97.6	0	-0.9	0	45.6	0.35	100	8101	97.58	46
2024-02-23 16:40:00	27.4	0	0	0	332	13.24	18.61	45.4	65.6	97.6	-0.2	-0.9	0	45.5	0.35	100	8099	97.59	45.7
2024-02-23 16:45:00	20	0	0	0	316	14.85	21.12	45.2	65.3	97.61	-0.1	-0.8	0	45.3	0.36	100	8099	97.59	45.3
2024-02-23 16:50:00	20.8	0	0	0	330	12.66	17.92	45.1	65.3	97.61	-0.1	-0.8	0	45.1	0.35	100	8098	97.6	45
2024-02-23 16:55:00	16.4	0	0	0	331	12.24	16.02	44.9	65.7	97.62	-0.1	-0.7	0	44.9	0.35	100	8098	97.61	44.6
2024-02-23 17:00:00	12	0	0	0	331	11.79	16.31	44.5	66.4	97.64	-0.2	-0.8	0	44.6	0.34	100	8096	97.62	44.3
2024-02-23 17:05:00	10	0	0	0	325	13.8	17.56	44.3	67	97.64	-0.3	-0.8	0	44.3	0.33	100	8095	97.63	44
2024-02-23 17:10:00	8	0	0	0	329	11.32	16.49	44	67.4	97.66	-0.2	-0.7	0	44	0.32	100	8097	97.64	43.7
2024-02-23 17:15:00	5.8	0	0	0	331	13.49	21.9	43.8	67.9	97.66	-0.2	-0.7	0	43.8	0.31	100	8093	97.65	43.5
2024-02-23 17:20:00	4	0	0	0	322	14.67	22.64	43.6	68.7	97.67	-0.4	-0.6	0	43.6	0.3	100	8093	97.66	43.2
2024-02-23 17:25:00	2.4	0	0	0	323	14.41	20.78	43.3	69.3	97.68	-0.2	-0.6	0	43.2	0.29	100	8095	97.67	42.9
2024-02-23 17:30:00	0.8	0	0	0	314	13.38	20.11	43.1	70.2	97.69	-0.1	-1	0	43.1	0.28	100	8089	97.68	42.8
2024-02-23 17:35:00	0	0	0	0	317	12.97	18.21	43	70.1	97.71	-0.3	-0.8	0	43	0.28	100	8091	97.69	42.8
2024-02-23 17:40:00	0	0	0	0	321	14.45	20.98	42.9	70.8	97.72	-0.3	-0.8	0	42.8	0.27	100	8091	97.7	42.7
2024-02-23 17:45:00	0	0	0	0	320	15.48	25.17	42.9	70	97.72	-0.2	-0.6	0	42.8	0.28	100	8090	97.71	42.6
2024-02-23 17:50:00	0	0	0	0	306	14.36	26.28	42.7	70.5	97.73	-0.3	-1	0	42.7	0.27	100	8092	97.72	42.4
2024-02-23 17:55:00	0	0	0	0	323	15.59	24.85	42.5	70.2	97.74	-0.1	-1	0	42.5	0.28	100	8089	97.73	42.2
2024-02-23 18:00:00	0	0	0	0	313	14.56	23.24	42.2	70	97.76	-0.2	-0.7	0	42.2	0.27	100	8090	97.74	42
2024-02-23 18:05:00	0	0	0	0	314	16.4	24	42.1	69.4	97.76	0	-1	0	42.1	0.28	100	8089	97.75	41.7
2024-02-23 18:10:00	0	0	0	0	320	12.24	18.68	41.8	69.7	97.77	-0.4	-0.6	0	41.8	0.27	100	8089	97.76	41.4
2024-02-23 18:15:00	0	0	0	0	305	14.79	20.11	41.5	70	97.77	-0.6	-0.5	0	41.5	0.27	100	8089	97.75	41.1
2024-02-23 18:20:00	0	0	0	0	315	16.82	25.5	41.2	69.2	97.76	-0.5	-0.6	0	41.2	0.27	100	8086	97.75	40.8
2024-02-23 18:25:00	0	0	0	0	320	17.63	29.08	40.9	69.2	97.77	0.1	-0.9	0	40.9	0.27	100	8087	97.76	40.5
2024-02-23 18:30:00	0	0	0	0	324	13.82	25.03	40.7	69.6	97.78	-0.5	-0.6	0	40.7	0.26	100	8089	97.76	40.2
2024-02-23 18:35:00	0	0	0	0	322	15.7	21.77	40.2	69.9	97.78	-0.3	-0.6	0	40.3	0.25	100	8086	97.77	39.8
2024-02-23 18:40:00	0	0	0	0	325	17.49	25.23	40.1	69.7	97.78	-0.6	-0.2	0	40.1	0.25	100	8087	97.77	39.5
2024-02-23 18:45:00	0	0	0	0	315	17.67	25.28	39.9	69.9	97.79	-0.1	-0.4	0	39.9	0.25	100	8086	97.78	39.3
2024-02-23 18:50:00	0	0	0	0	323	14.05	20.83	39.6	70.1	97.8	-0.4	-0.7	0	39.6	0.25	100	8084	97.79	39.1
2024-02-23 18:55:00	0	0	0	0	316	14.2	21.25	39.5	70.5	97.8	-0.2	-0.7	0	39.5	0.24	100	8085	97.8	38.9
2024-02-23 19:00:00	0	0	0	0	321	16.26	22.7	39.2	70.2	97.8	-0.3	-1	0	39.3	0.24	100	8083	97.8	38.8
2024-02-23 19:05:00	0	0	0	0	313	13.85	18.05	39.2	70	97.81	-0.5	-0.6	0	39.2	0.24	100	8083	97.8	38.6
2024-02-23 19:10:00	0	0	0	0	313	14.5	26.11	39.2	70.2	97.83	-0.2	-0.8	0	39.2	0.24	100	8082	97.82	38.6
2024-02-23 19:15:00	0	0	0	0	305	14	22.53	39	70.1	97.84	-0.3	-0.8	0	39	0.24	100	8083	97.83	38.5
2024-02-23 19:20:00	0	0	0	0	306	13.58	20	39.1	70.4	97.84	-0.5	-0.8	0	39.1	0.24	100	8083	97.83	38.5
2024-02-23 19:25:00	0	0	0	0	316	15.52	24.56	39	70.6	97.84	-0.2	-0.8	0	39.1	0.24	100	8081	97.83	38.5
2024-02-23 19:30:00	0	0	0	0	317	12.75	18.84	38.9	70.8	97.85	-0.4	-0.9	0	38.9	0.24	100	8082	97.84	38.4
2024-02-23 19:35:00	0	0	0	0	313	12.84	19.51	38.8	71.2	97.86	-0.5	-0.6	0	38.8	0.23	100	8083	97.85	38.4
2024-02-23 19:40:00	0	0	0	0	318	17.38	26.69	38.7	71.6	97.86	-0.5	-0.9	0	38.7	0.23	100	8082	97.84	38.3
2024-02-23 19:45:00	0	0	0	0	317	16.82	25.97	38.7	72.2	97.87	-0.4	-0.9	0	38.7	0.22	100	8081	97.86	38.2
2024-02-23 19:50:00	0	0	0	0	317	15.57	30.18	38.6	73.2	97.87	-1	-0.5	0	38.5	0.21	100	8080	97.86	38.1
2024-02-23 19:55:00	0	0	0	0	314	18.28	25.32	38.3	74.3	97.87	-0.6	-0.5	0	38.3	0.2	100	8080	97.86	38
2024-02-23 20:00:00	0	0	0	0	319	15.17	22.03	38.3	75.3	97.88	-0.6	-0.7	0	38.3	0.19	100	8080	97.87	37.9
2024-02-23 20:05:00	0	0	0	0	314	14.67	20.49	38.1	75.7	97.89	-0.4	-0.7	0	38.1	0.19	100	8079	97.88	37.8
2024-02-23 20:10:00	0	0	0	0	310	16.73	27.65	37.9	75.6	97.9	-0.5	-0.7	0	37.9	0.19	100	8080	97.89	37.6
2024-02-23 20:15:00	0	0	0	0	318	17.72	27.4	37.8	75.5	97.92	-0.1	-0.4	0	37.8	0.19	100	8079	97.91	37.5
2024-02-23 20:20:00	0	0	0	0	320	18.61	29.97	37.6	73.5	97.92	-0.6	-1	0	37.6	0.2	100	8078	97.91	37.3
2024-02-23 20:25:00	0	0	0	0	317	22.95	33.49	37.4	72.3	97.92	-0.9	-0.7	0	37.4	0.21	100	8077	97.91	37.1
2024-02-23 20:30:00	0	0	0	0	322	20.51	29.3	37.1	71.8	97.92	-0.6	-0.9	0	37.1	0.21	100	8077	97.92	36.9
2024-02-23 20:35:00	0	0	0	0	317	18.07	26.04	36.9	72.3	97.93	-0.3	-0.8	0	36.9	0.21	100	8077	97.92	36.7
2024-02-23 20:40:00	0	0	0	0	319	19.71	25.59	36.6	72.6	97.93	0	-0.8	0	36.6	0.2	100	8077	97.93	36.5
2024-02-23 20:45:00	0	0	0	0	316	16.17	27.09	36.4	74.2	97.95	-0.4	-0.9	0	36.4	0.19	100	8076	97.94	36.3
2024-02-23 20:50:00	0	0	0	0	316	18.81	24.74	36.3	74.5	97.95	-0.5	-0.7	0	36.3	0.19	100	8077	97.94	36.1
2024-02-23 20:55:00	0	0	0	0	324	17.16	25.43	36	74.8	97.95	-0.3	-0.6	0	36	0.18	100	8075	97.94	35.9
2024-02-23 21:00:00	0	0	0	0	323	18.99	25.19	35.9	75.4	97.95	-0.5	-0.8	0	35.9	0.18	100	8076	97.94	35.7
2024-02-23 21:05:00	0	0	0	0	319	15.82	22.01	35.7	76.6	97.96	-0.3	-0.5	0	35.7	0.17	100	8075	97.96	35.5
2024-02-23 21:10:00	0	0	0	0	350	16.53	22.68	35.4	79.9	97.97	-0.2	-0.7	0	35.4	0.14	100	8074	97.97	35.2
2024-02-23 21:15:00	0	0	0	0	357	14.2	17.69	34.8	83.2	97.98	-0.7	-0.7	0	34.8	0.11	100	8076	97.98	34.6

z6-17454 8352	Port1															Port7		Port8	
	ATMOS 41 All-in-one Weather Station															Battery		Barometer	
Timestamps	W/m² Solar Radiation	in Precipitation	Lightning Activity	miles Lightning Distance	° Wind Direction	mph Wind Speed	mph Gust Speed	°F Air Temp.	% Relative Humidity	kPa Atmospheric Pressure	° X-axis Level	° Y-axis Level	in/h Max Precip Rate	°F RH Sensor Temp	kPa VPD	% Battery Percent	mV Battery Voltage	kPa Reference Pressure	°F Logger Temp.
2024-02-23 21:20:00	0	0	0	0	0	16.17	21.59	34.2	85	97.98	-0.6	-0.6	0	34.2	0.1	100	8074	97.98	34
2024-02-23 21:25:00	0	0	0	0	358	16.33	23.58	33.7	85.5	97.99	-0.4	-0.6	0	33.7	0.09	100	8074	97.98	33.6
2024-02-23 21:30:00	0	0	0	0	353	15.37	18.95	33.2	85.9	97.99	-0.5	-0.6	0	33.1	0.09	100	8074	97.99	33.1
2024-02-23 21:35:00	0	0	0	0	2	14.12	20.58	32.6	86.4	97.99	-0.6	-0.7	0	32.6	0.09	100	8073	97.99	32.7
2024-02-23 21:40:00	0	0	0	0	359	13.6	19.95	32.3	87.4	98	-0.6	-0.7	0	32.3	0.08	100	8071	98	32.3
2024-02-23 21:45:00	0	0	0	0	3	13.2	21.25	32	88.1	97.99	-0.6	-0.7	0	32	0.07	100	8073	97.99	32
2024-02-23 21:50:00	0	0	0	0	344	11.79	17.16	31.7	87.8	98	-0.7	-0.5	0	31.7	0.07	100	8070	98	31.8
2024-02-23 21:55:00	0	0	0	0	345	12.15	19.24	31.6	87.1	98	-0.5	-0.7	0	31.5	0.08	100	8070	98	31.5
2024-02-23 22:00:00	0	0	0	0	342	12.03	17.25	31.4	87.4	98	-0.8	-0.6	0	31.4	0.08	100	8069	98	31.3
2024-02-23 22:05:00	0	0	0	0	346	14.97	20.71	31.1	86.1	98	-0.7	-0.6	0	31.1	0.08	100	8070	98	31.1
2024-02-23 22:10:00	0	0	0	0	346	14.99	19.75	31	84.2	98	-0.7	-0.5	0	31	0.09	100	8072	98	30.8
2024-02-23 22:15:00	0	0	0	0	348	14.16	21.32	30.8	84.1	98	-0.6	-0.8	0	30.8	0.09	100	8070	98	30.6
2024-02-23 22:20:00	0	0	0	0	351	17.9	25.68	30.7	82.1	98	-0.7	-0.5	0	30.7	0.1	100	8068	98	30.5
2024-02-23 22:25:00	0	0	0	0	349	14.09	20.04	30.6	81.2	98	-0.4	-1	0	30.6	0.11	100	8067	98.01	30.3
2024-02-23 22:30:00	0	0	0	0	354	14.94	20.13	30.5	80.3	98.01	-0.6	-0.7	0	30.6	0.11	100	8066	98.02	30.1
2024-02-23 22:35:00	0	0	0	0	343	17.36	24.16	30.4	79.7	98.01	-0.8	-0.7	0	30.4	0.12	100	8067	98.01	29.9
2024-02-23 22:40:00	0	0	0	0	358	16.13	26.53	30.3	79.3	98.01	-0.6	-0.8	0	30.3	0.12	100	8067	98.01	29.8
2024-02-23 22:45:00	0	0	0	0	0	13.49	23.31	30.1	79.7	98.03	-0.4	-0.8	0	30.1	0.11	100	8069	98.03	29.6
2024-02-23 22:50:00	0	0	0	0	349	13.96	18.99	29.9	79.7	98.03	-0.7	-0.7	0	29.9	0.11	100	8067	98.04	29.4
2024-02-23 22:55:00	0	0	0	0	349	17.38	23.26	29.9	79.2	98.03	-0.9	-0.8	0	29.9	0.12	100	8067	98.03	29.3
2024-02-23 23:00:00	0	0	0	0	356	15.1	21.14	29.7	79.2	98.04	-0.4	-0.9	0	29.7	0.12	100	8067	98.04	29.1
2024-02-23 23:05:00	0	0	0	0	357	16.22	22.64	29.6	78.7	98.04	-0.7	-0.9	0	29.6	0.12	100	8065	98.04	29
2024-02-23 23:10:00	0	0	0	0	358	15.48	19.73	29.4	78.1	98.04	-0.7	-0.5	0	29.4	0.12	100	8067	98.05	28.8
2024-02-23 23:15:00	0	0	0	0	349	13.65	20.02	29.2	78.9	98.05	-0.9	-0.8	0	29.2	0.12	100	8063	98.06	28.6
2024-02-23 23:20:00	0	0	0	0	341	16.31	22.44	29.1	78.9	98.05	-0.8	-0.8	0	29.1	0.11	100	8063	98.06	28.4
2024-02-23 23:25:00	0	0	0	0	341	16.2	23.22	28.7	79	98.06	-0.8	-0.5	0	28.7	0.11	100	8066	98.06	28.2
2024-02-23 23:30:00	0	0	0	0	341	19.95	25.86	28.4	79.5	98.06	-0.9	-1.1	0	28.4	0.11	100	8065	98.07	27.9
2024-02-23 23:35:00	0	0	0	0	352	18.66	26.57	28	78.8	98.07	-0.6	-1.2	0	28	0.11	100	8064	98.08	27.6
2024-02-23 23:40:00	0	0	0	0	0	17.22	23.69	27.7	78.9	98.08	-0.6	-1	0	27.7	0.11	100	8063	98.09	27.3
2024-02-23 23:45:00	0	0	0	0	4	12.75	22.37	27.3	77.8	98.09	-0.7	-0.8	0	27.3	0.11	100	8064	98.1	27
2024-02-23 23:50:00	0	0	0	0	8	15.32	22.5	27	77.8	98.09	-0.4	-0.8	0	27	0.11	100	8061	98.1	26.7
2024-02-23 23:55:00	0	0	0	0	358	12.82	17.65	26.7	77.5	98.09	-0.7	-0.6	0	26.7	0.11	100	8061	98.1	26.3
2024-02-24 00:00:00	0	0	0	0	15	16.15	22.73	26.5	77.6	98.09	-0.6	-0.4	0	26.5	0.11	100	8061	98.1	26
2024-02-24 00:05:00	0	0	0	0	6	14.65	23.6	26.1	77.1	98.1	-0.7	-0.8	0	26.1	0.11	100	8041	98.11	25.9
2024-02-24 00:10:00	0	0	0	0	358	13.69	19.69	25.8	77.7	98.11	-0.8	-0.5	0	25.8	0.11	100	8033	98.12	25.9
2024-02-24 00:15:00	0	0	0	0	347	20.04	26.53	25.6	76.1	98.1	-0.5	-1.1	0	25.6	0.11	100	8025	98.12	25.8
2024-02-24 00:20:00	0	0	0	0	342	15.55	26.37	25.2	75.6	98.11	-0.9	-0.6	0	25.2	0.11	100	8040	98.13	25.4
2024-02-24 00:25:00	0	0	0	0	353	14.63	22.1	24.9	76.5	98.13	-0.6	-0.7	0	24.9	0.11	100	8041	98.14	24.9
2024-02-24 00:30:00	0	0	0	0	351	18.21	24.74	24.7	76.4	98.13	-0.9	-0.7	0	24.7	0.11	100	8047	98.14	24.5
2024-02-24 00:35:00	0	0	0	0	341	19.19	25.34	24.4	76.1	98.13	-0.6	-0.7	0	24.4	0.11	100	8036	98.14	24.2
2024-02-24 00:40:00	0	0	0	0	346	21.16	31.65	24.1	76.5	98.13	-0.9	-0.9	0	24.1	0.1	100	8041	98.15	24
2024-02-24 00:45:00	0	0	0	0	354	19.62	26.75	23.8	76.2	98.13	-0.2	-0.7	0	23.8	0.1	100	8040	98.15	23.6
2024-02-24 00:50:00	0	0	0	0	358	13.96	21.54	23.6	76.3	98.14	-0.8	-0.5	0	23.5	0.1	100	8036	98.16	23.3
2024-02-24 00:55:00	0	0	0	0	354	12.84	18.16	23.4	77.1	98.15	-0.8	-0.8	0	23.4	0.1	100	8037	98.16	23.2
2024-02-24 01:00:00	0	0	0	0	351	18.34	25.84	23.2	76.1	98.15	-1	-0.7	0	23.2	0.1	100	8039	98.16	22.9
2024-02-24 01:05:00	0	0	0	0	351	14.99	21.12	22.9	76.2	98.16	-1.1	-1	0	22.9	0.1	100	8032	98.18	22.6
2024-02-24 01:10:00	0	0	0	0	345	17.43	26.87	22.7	76.2	98.16	-1.4	-0.8	0	22.8	0.1	100	8035	98.18	22.5
2024-02-24 01:15:00	0	0	0	0	345	18.34	31.68	22.6	74.9	98.16	-1.3	-0.5	0	22.6	0.1	100	8035	98.18	22.2
2024-02-24 01:20:00	0	0	0	0	351	16.53	25.93	22.3	74.2	98.17	-0.8	-0.2	0	22.3	0.11	100	8027	98.19	22
2024-02-24 01:25:00	0	0	0	0	349	16.98	24.99	22.3	73.3	98.18	-0.7	-1.1	0	22.3	0.11	100	8032	98.2	21.9
2024-02-24 01:30:00	0	0	0	0	354	17.6	23.26	22.1	72.9	98.19	-1.4	-0.6	0	22.1	0.11	100	8035	98.21	21.6
2024-02-24 01:35:00	0	0	0	0	349	15.08	22.08	21.9	72	98.2	-0.9	-0.5	0	21.9	0.11	100	8026	98.22	21.5
2024-02-24 01:40:00	0	0	0	0	353	15.95	20.18	21.8	72.4	98.21	-1.3	-0.4	0	21.8	0.11	100	8029	98.23	21.3
2024-02-24 01:45:00	0	0	0	0	355	15.95	22.79	21.6	71.5	98.21	-1	-0.2	0	21.6	0.11	100	8031	98.23	21.1
2024-02-24 01:50:00	0	0	0	0	353	15.26	20.8	21.5	71.2	98.22	-1.2	-0.4	0	21.5	0.11	100	8023	98.24	21
2024-02-24 01:55:00	0	0	0	0	0	12.55	17.96	21.4	71	98.22	-1.1	-0.7	0	21.5	0.11	100	8028	98.24	20.9
2024-02-24 02:00:00	0	0	0	0	343	13.62	18.84	21.4	71.1	98.22	-1.1	-0.2	0	21.4	0.11	100	8025	98.24	20.8
2024-02-24 02:05:00	0	0	0	0	346	13.78	19.44	21.3	71.2	98.22	-0.9	-0.7	0	21.3	0.11	100	8025	98.24	20.7
2024-02-24 02:10:00	0	0	0	0	354	14.99	19.46	21.2	71.1	98.22	-1.2	-0.4	0	21.2	0.11	100	8028	98.24	20.6
2024-02-24 02:15:00	0	0	0	0	348	12.91	15.7	21.2	69.1	98.23	-0.9	-0.5	0	21.2	0.12	100	8026	98.25	20.4
2024-02-24 02:20:00	0	0	0	0	344	13.09	25.55	21	69.6	98.24	-1.2	-0.9	0	21.1	0.12	100	8019	98.26	20.3
2024-02-24 02:25:00	0	0	0	0	349	12.93	21.03	20.9	69.8	98.25	-1	-0.6	0	20.9	0.12	100	8021	98.26	20.2
2024-02-24 02:30:00	0	0	0	0	345	13.4	18.66	20.8	70.2	98.25	-0.9	-0.8	0	20.9	0.11	100	8024	98.26	20.1
2024-02-24 02:35:00	0	0	0	0	354	14.16	17.18	20.8	70.2	98.25	-0.9	-0.4	0	20.9	0.11	100	8017	98.27	20.1

z6-17454 8352	Port1															Port7		Port8	
	ATMOS 41 All-in-one Weather Station															Battery		Barometer	
Timestamps	W/m² Solar Radiation	in Precipitation	Lightning Activity	miles Lightning Distance	° Wind Direction	mph Wind Speed	mph Gust Speed	°F Air Temp.	% Relative Humidity	kPa Atmospheric Pressure	° X-axis Level	° Y-axis Level	in/h Max Precip Rate	°F RH Sensor Temp	kPa VPD	% Battery Percent	mV Battery Voltage	kPa Reference Pressure	°F Logger Temp.
2024-02-24 02:40:00	0	0	0	0	343	14.36	20.69	20.7	70.2	98.25	-1	-0.7	0	20.7	0.11	100	8019	98.27	20
2024-02-24 02:45:00	0	0	0	0	338	14.36	21.09	20.6	70.3	98.26	-1.3	-0.7	0	20.7	0.11	100	8020	98.28	19.8
2024-02-24 02:50:00	0	0	0	0	350	14.88	18.9	20.5	68.6	98.27	-0.9	-0.5	0	20.4	0.12	100	8014	98.29	19.7
2024-02-24 02:55:00	0	0	0	0	336	13.47	18.05	20.4	71.3	98.27	-1	-0.4	0	20.4	0.11	100	8018	98.29	19.7
2024-02-24 03:00:00	0	0	0	0	337	12.91	21.03	20.3	71.3	98.27	-1.2	-0.4	0	20.3	0.11	100	8019	98.28	19.5
2024-02-24 03:05:00	0	0	0	0	339	16.04	22.17	20.2	69.6	98.27	-1	-0.5	0	20.2	0.11	100	8010	98.29	19.4
2024-02-24 03:10:00	0	0	0	0	353	16.91	24.27	20	70.1	98.28	-0.7	-1	0	20	0.11	100	8014	98.29	19.3
2024-02-24 03:15:00	0	0	0	0	351	15.61	21.07	19.8	70.5	98.28	-1	-0.6	0	19.8	0.11	100	8014	98.3	19.1
2024-02-24 03:20:00	0	0	0	0	353	15.93	19.44	19.7	70.8	98.29	-1.3	-0.1	0	19.7	0.11	100	8009	98.32	18.9
2024-02-24 03:25:00	0	0	0	0	345	12.5	18.21	19.5	71.5	98.31	-1	-0.4	0	19.5	0.1	100	8010	98.32	18.8
2024-02-24 03:30:00	0	0	0	0	339	15.73	22.44	19.5	71.1	98.3	-1.3	-0.6	0	19.5	0.11	100	8013	98.32	18.7
2024-02-24 03:35:00	0	0	0	0	345	15.93	22.86	19.3	69.5	98.31	-1	-0.4	0	19.3	0.11	100	8005	98.33	18.5
2024-02-24 03:40:00	0	0	0	0	345	16.67	22.57	19.1	69.9	98.32	-1	-0.5	0	19.1	0.11	100	8007	98.34	18.4
2024-02-24 03:45:00	0	0	0	0	342	17.74	22.44	18.9	70.5	98.32	-0.8	-0.6	0	18.9	0.1	100	8010	98.34	18.1
2024-02-24 03:50:00	0	0	0	0	355	14.05	21.5	18.7	70.6	98.33	-1.1	-0.9	0	18.8	0.1	100	8004	98.35	18
2024-02-24 03:55:00	0	0	0	0	0	12.26	16.84	18.5	70	98.33	-1.1	-0.3	0	18.5	0.1	100	8004	98.35	17.8
2024-02-24 04:00:00	0	0	0	0	341	14.16	22.79	18.5	69	98.34	-1.4	-0.4	0	18.5	0.11	100	8006	98.37	17.7
2024-02-24 04:05:00	0	0	0	0	344	14.07	19.69	18.4	69.3	98.36	-1	-0.7	0	18.4	0.11	100	7996	98.38	17.5
2024-02-24 04:10:00	0	0	0	0	354	14.56	18.54	18.1	68.2	98.36	-1.1	-0.6	0	18.1	0.11	100	8003	98.38	17.4
2024-02-24 04:15:00	0	0	0	0	344	14.74	18.79	18	67.6	98.36	-1.3	-0.7	0	18	0.11	100	8001	98.38	17.2
2024-02-24 04:20:00	0	0	0	0	355	12.68	20.13	17.8	68	98.37	-1	-0.7	0	17.8	0.11	100	7996	98.39	17
2024-02-24 04:25:00	0	0	0	0	358	11.54	17.63	17.6	68.6	98.38	-1	-0.7	0	17.6	0.11	100	8002	98.4	16.8
2024-02-24 04:30:00	0	0	0	0	349	13.24	23.64	17.6	68.8	98.39	-0.9	-0.6	0	17.6	0.1	100	8000	98.4	16.6
2024-02-24 04:35:00	0	0	0	0	357	11.34	17.05	17.3	69.4	98.39	-1.1	-0.6	0	17.3	0.1	100	7991	98.4	16.4
2024-02-24 04:40:00	0	0	0	0	357	11.3	17.07	17.2	69.8	98.38	-1.2	-0.7	0	17.2	0.1	100	7995	98.4	16.3
2024-02-24 04:45:00	0	0	0	0	342	11.54	17.56	17.2	70	98.39	-1.2	-0.5	0	17.2	0.1	100	7998	98.41	16.1
2024-02-24 04:50:00	0	0	0	0	351	13.87	17.94	17	69.3	98.4	-1	-0.7	0	17	0.1	100	7990	98.41	16
2024-02-24 04:55:00	0	0	0	0	355	12.93	18.66	16.9	67.8	98.4	-0.9	-0.8	0	16.9	0.1	100	7994	98.42	15.9
2024-02-24 05:00:00	0	0	0	0	353	10.85	13.53	16.7	68.4	98.41	-1	-0.5	0	16.7	0.1	100	7995	98.43	15.7
2024-02-24 05:05:00	0	0	0	0	357	11.05	15.05	16.6	68.5	98.42	-1.1	-0.5	0	16.6	0.1	100	7986	98.44	15.7
2024-02-24 05:10:00	0	0	0	0	358	14.72	20.65	16.5	68.8	98.42	-1.1	-0.6	0	16.5	0.1	100	7989	98.44	15.6
2024-02-24 05:15:00	0	0	0	0	353	13.09	21.52	16.5	68.8	98.43	-1.2	-0.4	0	16.5	0.1	100	7992	98.45	15.5
2024-02-24 05:20:00	0	0	0	0	352	12.35	15.73	16.3	69.4	98.44	-1.2	-0.8	0	16.3	0.1	100	7984	98.46	15.4
2024-02-24 05:25:00	0	0	0	0	356	13.69	18.99	16.4	69.1	98.44	-1.2	-0.6	0	16.4	0.1	100	7986	98.46	15.4
2024-02-24 05:30:00	0	0	0	0	356	14.81	19.55	16.3	69.5	98.45	-1	-0.6	0	16.3	0.1	100	7988	98.48	15.3
2024-02-24 05:35:00	0	0	0	0	349	13.85	19.91	16.2	69.8	98.46	-1.6	-0.9	0	16.2	0.1	100	7982	98.49	15.2
2024-02-24 05:40:00	0	0	0	0	353	11.32	17.74	16.2	69.9	98.47	-1.2	-0.6	0	16.2	0.09	100	7985	98.5	15.2
2024-02-24 05:45:00	0	0	0	0	351	11.3	17.69	16.1	70.6	98.49	-1.3	-0.6	0	16.1	0.09	100	7987	98.51	15.1
2024-02-24 05:50:00	0	0	0	0	356	13.4	20.47	16.2	69.9	98.5	-1	-0.3	0	16.2	0.09	100	7979	98.52	15.1
2024-02-24 05:55:00	0	0	0	0	0	13.98	20.85	16.1	70.9	98.51	-0.9	-0.4	0	16.1	0.09	100	7983	98.53	15
2024-02-24 06:00:00	0	0	0	0	346	15.35	22.88	16	70.3	98.51	-1.3	-0.5	0	16	0.09	100	7982	98.53	14.9
2024-02-24 06:05:00	0	0	0	0	351	11.97	18.61	15.8	70.9	98.52	-1.3	-0.4	0	15.8	0.09	100	7976	98.54	14.8
2024-02-24 06:10:00	0	0	0	0	354	13.29	17.92	15.8	71.1	98.53	-1.5	-0.6	0	15.8	0.09	100	7978	98.55	14.8
2024-02-24 06:15:00	0	0	0	0	340	11.81	17.67	15.7	71.5	98.54	-1.2	-1.1	0	15.7	0.09	100	7979	98.56	14.6
2024-02-24 06:20:00	0	0	0	0	335	13.38	23	15.6	71.6	98.55	-0.9	-0.8	0	15.6	0.09	100	7973	98.57	14.6
2024-02-24 06:25:00	0.4	0	0	0	344	15.73	23.31	15.5	72	98.56	-1	-0.7	0	15.5	0.09	100	7977	98.58	14.5
2024-02-24 06:30:00	1.6	0	0	0	349	10.85	14.74	15.3	72.6	98.57	-1.2	-0.8	0	15.3	0.08	100	7978	98.6	14.3
2024-02-24 06:35:00	3.8	0	0	0	356	14.14	21.14	15.3	72.6	98.58	-1.2	-0.5	0	15.3	0.08	100	7970	98.6	14.2
2024-02-24 06:40:00	6.8	0	0	0	353	12.86	18.54	15.2	72.9	98.6	-1.1	-0.7	0	15.2	0.08	100	7973	98.62	14.2
2024-02-24 06:45:00	10.4	0	0	0	343	13.91	20.15	15.1	73.2	98.6	-1	-0.5	0	15.1	0.08	100	7976	98.62	14
2024-02-24 06:50:00	15.6	0	0	0	340	13.18	20.02	14.9	73.2	98.61	-1.3	-0.6	0	14.9	0.08	100	7969	98.63	13.9
2024-02-24 06:55:00	19.2	0	0	0	349	13.11	17.49	14.8	74.1	98.62	-1.6	-0.5	0	14.9	0.08	100	7972	98.65	13.9
2024-02-24 07:00:00	22.4	0	0	0	347	12.91	18.23	14.8	73.6	98.63	-1.5	-0.8	0	14.8	0.08	100	7975	98.66	13.7
2024-02-24 07:05:00	21	0	0	0	343	14.07	20.98	14.8	74.3	98.64	-1.4	-0.5	0	14.8	0.08	100	7963	98.67	13.7
2024-02-24 07:10:00	24.6	0	0	0	347	10.4	15.55	14.6	74.9	98.66	-1	-0.7	0	14.7	0.07	100	7969	98.69	13.6
2024-02-24 07:15:00	28.2	0	0	0	348	13.53	19.98	14.6	74.8	98.66	-1.2	-0.6	0	14.6	0.07	100	7970	98.69	13.5
2024-02-24 07:20:00	31.6	0	0	0	351	15.17	21.5	14.3	72.3	98.67	-1.1	-0.9	0	14.4	0.08	100	7963	98.7	13.3
2024-02-24 07:25:00	42.8	0	0	0	347	14.12	20.58	14.1	73.1	98.68	-1.1	-0.8	0	14.2	0.08	100	7969	98.71	13.2
2024-02-24 07:30:00	49	0	0	0	347	11.61	16.31	14	73.4	98.7	-1.2	-0.7	0	14.1	0.08	100	7969	98.72	13.1
2024-02-24 07:35:00	53.4	0	0	0	348	9.91	14.14	13.9	73.7	98.71	-1.3	-0.6	0	14	0.08	100	7963	98.74	13.1
2024-02-24 07:40:00	54.6	0	0	0	356	12.86	20.07	14	73.9	98.72	-1.2	-0.2	0	14.2	0.07	100	7965	98.74	13.2
2024-02-24 07:45:00	57.2	0	0	0	352	12.8	16.71	14	73.4	98.72	-1.2	-0.5	0	14.1	0.08	100	7969	98.76	13.1
2024-02-24 07:50:00	64	0	0	0	359	11.9	17.98	14	73.3	98.74	-1.3	-0.6	0	14.1	0.08	100	7960	98.76	13.1
2024-02-24 07:55:00	68.8	0	0	0	356	13.49	16.53	13.9	73.8	98.74	-1	-0.4	0	14	0.07	100	7968	98.77	13.1

z6-17454 8352	Port1															Port7		Port8	
	ATMOS 41 All-in-one Weather Station															Battery		Barometer	
Timestamps	W/m² Solar Radiation	in Precipitation	Lightning Activity	miles Lightning Distance	° Wind Direction	mph Wind Speed	mph Gust Speed	°F Air Temp.	% Relative Humidity	kPa Atmospheric Pressure	° X-axis Level	° Y-axis Level	in/h Max Precip Rate	°F RH Sensor Temp	kPa VPD	% Battery Percent	mV Battery Voltage	kPa Reference Pressure	°F Logger Temp.
2024-02-24 08:00:00	86.8	0	0	0	349	10.96	17.22	13.8	74	98.75	-1.2	-0.7	0	14	0.07	100	7968	98.78	13.1
2024-02-24 08:05:00	88.8	0	0	0	4	8.34	13.51	13.9	73.8	98.76	-1.4	-0.8	0	14.1	0.07	100	7964	98.79	13.1
2024-02-24 08:10:00	91.2	0	0	0	344	12.06	16.28	14	73.4	98.76	-1.4	-0.4	0	14.1	0.08	100	7969	98.79	13.2
2024-02-24 08:15:00	109.2	0	0	0	351	10.58	16.44	14	73.3	98.77	-1.3	-0.7	0	14.3	0.08	100	7971	98.79	13.2
2024-02-24 08:20:00	113.2	0	0	0	0	10.96	16.71	13.9	73.6	98.77	-1.3	-0.7	0	14.1	0.08	100	7963	98.8	13.3
2024-02-24 08:25:00	115.6	0	0	0	355	11.43	16.44	13.9	73.7	98.77	-1.2	-0.8	0	14.2	0.08	100	7969	98.8	13.3
2024-02-24 08:30:00	165.4	0	0	0	4	9.73	13.09	13.9	73.7	98.78	-1.2	-0.5	0	14.3	0.08	100	7976	98.8	13.3
2024-02-24 08:35:00	168.2	0	0	0	12	11.25	18.16	14	73.4	98.78	-1.3	-0.6	0	14.4	0.08	100	7972	98.81	13.4
2024-02-24 08:40:00	150	0	0	0	357	11.03	15.79	14.1	73.1	98.79	-1.2	-0.8	0	14.5	0.08	100	7976	98.82	13.5
2024-02-24 08:45:00	142.2	0	0	0	339	10.94	15.32	14.1	73.8	98.79	-0.9	-0.5	0	14.4	0.08	100	7981	98.82	13.5
2024-02-24 08:50:00	175.8	0	0	0	343	11.83	16.22	14.3	75.9	98.8	-1.4	-0.7	0	14.7	0.07	100	7976	98.83	13.8
2024-02-24 08:55:00	190.8	0	0	0	359	10.47	15.7	14.4	75.4	98.8	-1	-0.6	0	14.9	0.07	100	7980	98.84	14.1
2024-02-24 09:00:00	177.2	0	0	0	5	11.48	15.41	14.6	74.7	98.8	-1.1	-0.5	0	15	0.07	100	7988	98.83	14.1
2024-02-24 09:05:00	203.2	0	0	0	5	12.46	18.28	14.5	75	98.8	-1.4	-0.6	0	15	0.07	100	7983	98.83	14.1
2024-02-24 09:10:00	247.8	0	0	0	359	11.12	15.48	14.7	73.1	98.8	-1.4	-0.5	0	15.3	0.08	100	7993	98.84	14.3
2024-02-24 09:15:00	218.4	0	0	0	352	8.12	14.36	14.9	73.7	98.82	-1.3	-0.7	0	15.6	0.08	100	7996	98.85	14.5
2024-02-24 09:20:00	172.4	0	0	0	345	12.41	17.13	15.2	72.9	98.81	-1.4	-0.5	0	15.6	0.08	100	7986	98.84	14.7
2024-02-24 09:25:00	168.2	0	0	0	347	11.45	17.31	15	71.4	98.82	-1.1	-0.8	0	15.4	0.09	100	7995	98.85	14.7
2024-02-24 09:30:00	225.4	0	0	0	358	11.1	15.88	14.9	70.6	98.82	-1	-0.6	0	15.3	0.09	100	8006	98.85	14.6
2024-02-24 09:35:00	585.4	0	0	0	19	8.19	11.86	16.2	71.1	98.79	-1.1	-0.7	0	17.2	0.09	100	8019	98.85	15.1
2024-02-24 09:40:00	332.8	0	0	0	34	8.03	11.34	17.3	69.6	98.83	-1.2	-0.8	0	18.2	0.1	100	8025	98.86	16.2
2024-02-24 09:45:00	322.2	0	0	0	6	11.86	16.53	17.4	69.2	98.82	-1.1	-0.4	0	18.1	0.1	100	8035	98.86	16.5
2024-02-24 09:50:00	324	0	0	0	10	9.98	15.77	17.7	67.7	98.83	-1.1	-0.6	0	18.4	0.11	100	8026	98.87	16.7
2024-02-24 09:55:00	458	0	0	0	350	8.9	14.79	17.6	67.6	98.83	-1.1	-0.6	0	18.4	0.11	100	8046	98.87	16.8
2024-02-24 10:00:00	646.4	0	0	0	41	7.63	12.86	18.9	67.8	98.83	-1	-0.5	0	19.9	0.11	100	8060	98.88	17.5
2024-02-24 10:05:00	402.6	0	0	0	23	7	10.47	19.2	64.7	98.86	-1	-0.6	0	20.1	0.13	100	8054	98.89	18.2
2024-02-24 10:10:00	352.2	0	0	0	19	7.56	11.1	18.6	65.6	98.86	-0.9	-0.6	0	19.7	0.12	100	8056	98.89	18.6
2024-02-24 10:15:00	301.2	0	0	0	351	7.27	13.18	18.3	66.7	98.86	-1	-0.5	0	19.1	0.12	100	8058	98.9	18.7
2024-02-24 10:20:00	276.6	0	0	0	331	11.32	17.18	18.1	67.2	98.86	-0.9	-0.8	0	18.8	0.11	100	8055	98.89	18.5
2024-02-24 10:25:00	283.4	0	0	0	340	11.1	15.75	17.6	68.1	98.86	-1	-0.9	0	18.3	0.11	100	8055	98.89	18.2
2024-02-24 10:30:00	327.2	0	0	0	328	12.03	20.92	17.4	69.3	98.85	-1	-0.7	0	18.1	0.1	100	8063	98.88	18
2024-02-24 10:35:00	192.4	0	0	0	342	10.47	15.37	17.3	67.8	98.86	-1.4	-0.6	0	17.7	0.11	100	8061	98.9	17.7
2024-02-24 10:40:00	319.6	0	0	0	309	7.67	10.2	17	68	98.85	-1	-0.6	0	17.6	0.1	100	8069	98.9	17.4
2024-02-24 10:45:00	188.4	0	0	0	354	9.89	14.09	17.2	67.4	98.86	-1	-0.6	0	17.7	0.11	100	8069	98.89	17.3
2024-02-24 10:50:00	710.6	0	0	0	356	5.68	8.93	17.7	67.6	98.84	-1.1	-0.6	0	18.7	0.11	100	8083	98.89	17.4
2024-02-24 10:55:00	493.6	0	0	0	338	5.03	9.95	19.1	66.6	98.86	-1	-0.6	0	20.4	0.12	100	8085	98.89	18.4
2024-02-24 11:00:00	258.8	0	0	0	337	11.52	16.22	19.5	65	98.87	-1	-0.8	0	20.2	0.13	100	8085	98.89	18.7
2024-02-24 11:05:00	179.4	0	0	0	326	9.19	14.52	18.8	64.2	98.87	-1	-0.7	0	19.1	0.13	100	8078	98.9	18.4
2024-02-24 11:10:00	651.8	0	0	0	324	9.89	17.18	18.8	65.7	98.84	-1	-0.5	0	19.6	0.12	100	8099	98.9	18.3
2024-02-24 11:15:00	356.6	0	0	0	322	11.3	18.7	19.9	64.5	98.87	-0.9	-0.7	0	20.6	0.13	100	8097	98.9	18.9
2024-02-24 11:20:00	381	0	0	0	347	7.43	10.78	19.1	63.7	98.87	-1	-0.6	0	19.8	0.13	100	8096	98.9	18.9
2024-02-24 11:25:00	733.4	0	0	0	350	6.93	10.83	20.2	61.5	98.85	-0.9	-0.6	0	21.2	0.14	100	8110	98.9	19.3
2024-02-24 11:30:00	613.8	0	0	0	1	11.63	18.28	21.6	60.9	98.86	-1	-0.7	0	22.6	0.16	100	8113	98.9	19.9
2024-02-24 11:35:00	310.8	0	0	0	341	12.33	19.13	21.1	60.8	98.87	-0.9	-0.7	0	21.7	0.15	100	8104	98.9	19.8
2024-02-24 11:40:00	609.8	0	0	0	337	7.85	10.25	20.6	60.8	98.86	-1	-0.6	0	21.5	0.15	100	8115	98.9	19.6
2024-02-24 11:45:00	567.4	0	0	0	339	8.37	12.64	21.4	60.4	98.87	-0.8	-0.7	0	22.4	0.16	100	8119	98.9	19.9
2024-02-24 11:50:00	525	0	0	0	327	9.73	14.81	21.7	60.5	98.87	-0.9	-0.7	0	22.6	0.16	100	8115	98.9	20.3
2024-02-24 11:55:00	298.6	0	0	0	338	11.16	14.9	21.1	60.8	98.88	-1.1	-0.5	0	21.7	0.15	100	8116	98.9	20.4
2024-02-24 12:00:00	573	0	0	0	334	8.21	13.04	21.2	59.4	98.86	-0.9	-0.7	0	22.1	0.16	100	8121	98.9	20
2024-02-24 12:05:00	570.2	0	0	0	334	7.14	10	22	60	98.86	-0.7	-0.6	0	23	0.16	100	8119	98.9	20.5
2024-02-24 12:10:00	519.8	0	0	0	330	12.73	19.62	22.5	59.1	98.86	-0.7	-0.8	0	23.4	0.17	100	8122	98.89	20.8
2024-02-24 12:15:00	568.8	0	0	0	342	10.47	17.05	22.4	58	98.86	-0.9	-0.7	0	23.1	0.17	100	8127	98.89	20.7
2024-02-24 12:20:00	594.4	0	0	0	321	5.75	11.83	22.4	58.5	98.86	-0.9	-0.7	0	23.4	0.17	100	8124	98.89	20.8
2024-02-24 12:25:00	609.2	0	0	0	315	7.52	11.88	22.9	56.8	98.86	-0.8	-0.6	0	23.9	0.18	100	8127	98.89	21
2024-02-24 12:30:00	614.2	0	0	0	311	10	15.14	23.1	55.7	98.86	-0.8	-0.8	0	24.1	0.19	100	8127	98.9	21.1
2024-02-24 12:35:00	612.2	0	0	0	335	8.32	15.3	23	54.5	98.87	-0.7	-0.7	0	24	0.19	100	8118	98.9	21.2
2024-02-24 12:40:00	610.8	0	0	0	342	7.78	10.98	23.1	55.7	98.87	-0.7	-0.7	0	24.1	0.19	100	8123	98.9	21.3
2024-02-24 12:45:00	610.8	0	0	0	314	10.31	17.94	23.2	56.4	98.88	-0.9	-0.7	0	24.2	0.19	100	8124	98.9	21.4
2024-02-24 12:50:00	601.8	0	0	0	322	9.13	15.52	23.4	56	98.88	-0.7	-0.7	0	24.2	0.19	100	8114	98.91	21.4
2024-02-24 12:55:00	594.4	0	0	0	342	9.51	15.57	23.1	55.8	98.88	-0.8	-0.6	0	24	0.19	100	8116	98.9	21.4
2024-02-24 13:00:00	588.2	0	0	0	349	10.11	15.41	23.1	54.9	98.88	-0.8	-0.7	0	24	0.19	100	8116	98.9	21.2
2024-02-24 13:05:00	576.6	0	0	0	343	12.64	17.98	22.9	54.7	98.88	-0.8	-0.6	0	23.8	0.19	100	8109	98.9	21
2024-02-24 13:10:00	563.8	0	0	0	331	5.95	10.45	22.6	55.4	98.88	-0.8	-0.8	0	23.6	0.19	100	8108	98.91	21
2024-02-24 13:15:00	552	0	0	0	332	13.24	19.04	23.3	55.8	98.88	-0.9	-0.9	0	24.1	0.19	100	8109	98.9	21.1

z6-17454 8352	Port1															Port7		Port8	
	ATMOS 41 All-in-one Weather Station															Battery		Barometer	
Timestamps	W/m² Solar Radiation	in Precipitation	Lightning Activity	miles Lightning Distance	° Wind Direction	mph Wind Speed	mph Gust Speed	°F Air Temp.	% Relative Humidity	kPa Atmospheric Pressure	° X-axis Level	° Y-axis Level	in/h Max Precip Rate	°F RH Sensor Temp	kPa VPD	% Battery Percent	mV Battery Voltage	kPa Reference Pressure	°F Logger Temp.
2024-02-24 13:20:00	540.6	0	0	0	318	9.62	16.17	23.1	55.3	98.88	-0.7	-0.8	0	23.9	0.19	100	8100	98.9	21.1
2024-02-24 13:25:00	529.4	0	0	0	313	11.12	15.52	23.3	55.2	98.89	-0.8	-0.6	0	24.1	0.19	100	8105	98.91	21.3
2024-02-24 13:30:00	517.2	0	0	0	316	9.19	16.31	23.1	54.4	98.9	-0.8	-0.8	0	24	0.19	100	8104	98.92	21.2
2024-02-24 13:35:00	504.6	0	0	0	300	11.48	17.67	23.2	53.7	98.9	-0.8	-0.6	0	24	0.2	100	8097	98.92	21.2
2024-02-24 13:40:00	490.8	0	0	0	348	10.65	16.13	23.1	54.2	98.9	-0.7	-0.6	0	24	0.19	100	8096	98.92	21.2
2024-02-24 13:45:00	479.2	0	0	0	346	13	18.41	23.1	54.9	98.9	-0.9	-0.8	0	23.9	0.19	100	8100	98.92	21
2024-02-24 13:50:00	457.6	0	0	0	313	10.8	18.72	22.7	55.1	98.91	-1.1	-0.4	0	23.6	0.19	100	8093	98.93	20.9
2024-02-24 13:55:00	438.4	0	0	0	329	11.21	16.35	22.8	55	98.91	-0.7	-0.8	0	23.7	0.19	100	8096	98.93	20.9
2024-02-24 14:00:00	426	0	0	0	313	10.11	15.55	22.8	55	98.91	-1	-0.6	0	23.6	0.19	100	8096	98.93	20.9
2024-02-24 14:05:00	417.4	0	0	0	337	12.24	22.06	22.9	55.8	98.91	-0.8	-0.5	0	23.7	0.19	100	8087	98.93	21
2024-02-24 14:10:00	413.2	0	0	0	315	13.09	17.07	22.9	54.7	98.92	-0.5	-1.1	0	23.7	0.19	100	8089	98.94	21
2024-02-24 14:15:00	411.4	0	0	0	314	11.12	16.22	22.7	55.1	98.93	-1	-0.7	0	23.6	0.19	100	8093	98.94	20.9
2024-02-24 14:20:00	409.8	0	0	0	353	12.08	17.29	22.7	55.2	98.92	-0.8	-0.7	0	23.5	0.19	100	8086	98.94	20.8
2024-02-24 14:25:00	409.6	0	0	0	326	12.1	17.34	22.5	54.7	98.92	-0.6	-0.9	0	23.3	0.19	100	8088	98.94	20.7
2024-02-24 14:30:00	406.6	0	0	0	309	8.12	12.64	22.5	56.2	98.94	-0.8	-0.7	0	23.4	0.18	100	8087	98.95	20.8
2024-02-24 14:35:00	402.2	0	0	0	309	12.39	19.89	22.9	56.7	98.94	-1	-0.6	0	23.8	0.18	100	8081	98.95	21
2024-02-24 14:40:00	395.6	0	0	0	323	10.22	15.59	22.8	55	98.95	-0.8	-0.8	0	23.6	0.19	100	8083	98.96	21
2024-02-24 14:45:00	388.8	0	0	0	316	10.16	17.69	22.5	56.6	98.95	-0.8	-0.6	0	23.4	0.18	100	8085	98.97	21
2024-02-24 14:50:00	381.2	0	0	0	332	11.14	18.23	22.5	56.7	98.95	-0.7	-0.7	0	23.4	0.18	100	8080	98.96	21
2024-02-24 14:55:00	373.8	0	0	0	329	14.83	19.1	22.4	56.5	98.95	-0.7	-0.7	0	23.1	0.18	100	8083	98.96	21
2024-02-24 15:00:00	365	0	0	0	313	12.19	17.96	22.2	58.4	98.96	-0.7	-0.8	0	22.9	0.17	100	8080	98.98	21
2024-02-24 15:05:00	357	0	0	0	317	10.74	19.19	21.9	59.6	98.97	-0.8	-0.6	0	22.8	0.16	100	8078	98.98	21
2024-02-24 15:10:00	347.6	0	0	0	316	10.16	14.2	21.8	59.3	98.97	-0.9	-0.6	0	22.7	0.16	100	8079	98.99	21.2
2024-02-24 15:15:00	335.6	0	0	0	329	9.35	14.81	22	59.4	98.97	-0.9	-0.6	0	22.9	0.16	100	8079	98.99	21.5
2024-02-24 15:20:00	321.4	0	0	0	331	9.98	16.26	22.2	58.9	98.98	-0.9	-0.7	0	23	0.17	100	8077	99	21.8
2024-02-24 15:25:00	307	0	0	0	323	10.89	16.8	22.4	58.3	98.98	-0.8	-0.6	0	23.2	0.17	100	8079	99	22
2024-02-24 15:30:00	292.4	0	0	0	329	7.74	10.18	22.1	59	98.98	-0.8	-0.5	0	23	0.17	100	8079	99	22.1
2024-02-24 15:35:00	268.8	0	0	0	305	8.14	12.08	22.2	58.8	98.99	-0.8	-0.8	0	23	0.17	100	8075	99	22.4
2024-02-24 15:40:00	263	0	0	0	339	12.03	17	22.2	58.8	98.98	-0.6	-0.8	0	22.9	0.17	100	8075	99	22.4
2024-02-24 15:45:00	207.6	0	0	0	341	9.73	14.63	21.9	59.7	98.99	-0.9	-0.6	0	22.5	0.16	100	8077	99.01	22.3
2024-02-24 15:50:00	232.6	0	0	0	319	9.82	14.92	21.6	60.5	99	-0.8	-0.7	0	22.1	0.16	100	8074	99.02	21.8
2024-02-24 15:55:00	217.8	0	0	0	311	10.78	14.05	21.5	60.7	99	-0.9	-0.6	0	22	0.16	100	8075	99.02	22
2024-02-24 16:00:00	203	0	0	0	339	13.27	17.69	21.5	60.7	99	-0.7	-0.5	0	22	0.16	100	8074	99.02	22.1
2024-02-24 16:05:00	188	0	0	0	335	11.99	17.47	21.2	61	99	-1	-0.7	0	21.6	0.15	100	8072	99.03	22
2024-02-24 16:10:00	172	0	0	0	341	10.71	15.59	21	61.9	99.01	-0.8	-0.6	0	21.4	0.15	100	8074	99.04	22
2024-02-24 16:15:00	157	0	0	0	324	11.27	16.51	20.7	61.6	99.01	-0.8	-0.5	0	21.1	0.15	100	8072	99.04	21.9
2024-02-24 16:20:00	143	0	0	0	328	9.6	13.38	20.7	61.8	99.01	-1	-0.5	0	21	0.15	100	8068	99.04	22
2024-02-24 16:25:00	128	0	0	0	319	8.37	12.71	20.4	62	99.01	-0.9	-0.8	0	20.7	0.14	100	8073	99.04	22
2024-02-24 16:30:00	112.8	0	0	0	316	9.51	13.38	20.5	63.3	99.02	-0.8	-0.7	0	20.8	0.14	100	8073	99.04	22
2024-02-24 16:35:00	98.2	0	0	0	334	11.12	14.43	20.3	63.3	99.02	-1	-0.6	0	20.6	0.14	100	8069	99.04	21.8
2024-02-24 16:40:00	84.6	0	0	0	322	11.27	14.03	20	63.5	99.02	-1	-0.6	0	20.2	0.14	100	8068	99.05	21.5
2024-02-24 16:45:00	71.4	0	0	0	321	9.51	14.97	19.8	64	99.02	-1	-0.7	0	20	0.13	100	8070	99.05	21.2
2024-02-24 16:50:00	59.4	0	0	0	331	10.33	13.91	19.5	64.3	99.03	-0.9	-0.6	0	19.7	0.13	100	8061	99.06	20.8
2024-02-24 16:55:00	48	0	0	0	305	9.26	14.23	19.3	63.8	99.03	-0.9	-0.8	0	19.5	0.13	100	8061	99.06	20.1
2024-02-24 17:00:00	34.2	0	0	0	316	5.77	8.84	19.1	64.8	99.04	-1.1	-0.7	0	19.3	0.13	100	8063	99.06	19.9
2024-02-24 17:05:00	27.4	0	0	0	331	6.55	9.71	19	67.3	99.04	-0.9	-0.6	0	19.1	0.12	100	8059	99.06	19.3
2024-02-24 17:10:00	21.8	0	0	0	335	7.87	12.57	18.8	68.1	99.04	-1	-0.6	0	18.9	0.11	100	8062	99.05	18.8
2024-02-24 17:15:00	16	0	0	0	338	8.86	13.18	18.4	67.4	99.04	-1.1	-0.6	0	18.5	0.11	100	8061	99.06	18.3
2024-02-24 17:20:00	10.6	0	0	0	335	8.14	10.38	18.1	67.1	99.04	-1	-0.7	0	18.1	0.11	100	8061	99.06	17.5
2024-02-24 17:25:00	6.6	0	0	0	329	5.19	7.43	17.9	67.8	99.05	-0.9	-0.6	0	17.9	0.11	100	8061	99.06	16.7
2024-02-24 17:30:00	3.8	0	0	0	330	4.05	5.86	17.6	68.6	99.05	-1.3	-0.8	0	17.6	0.11	100	8060	99.06	16
2024-02-24 17:35:00	2	0	0	0	332	4.07	5.77	17.2	69.7	99.06	-1.1	-0.7	0	17.2	0.1	100	8059	99.07	15.5
2024-02-24 17:40:00	0.4	0	0	0	328	5.82	7.99	17	70.6	99.07	-1.1	-0.6	0	16.9	0.1	100	8058	99.07	15
2024-02-24 17:45:00	0	0	0	0	337	5.66	7.56	16.8	71.1	99.06	-1.1	-0.6	0	16.8	0.09	100	8060	99.07	14.8
2024-02-24 17:50:00	0	0	0	0	345	5.03	6.31	16.7	71.5	99.07	-1.1	-0.6	0	16.7	0.09	100	8059	99.08	14.5
2024-02-24 17:55:00	0	0	0	0	345	4.47	5.44	16.6	71.7	99.08	-1.1	-0.6	0	16.6	0.09	100	8057	99.09	14.3
2024-02-24 18:00:00	0	0	0	0	343	4.83	6.38	16.4	72.4	99.09	-1.1	-0.5	0	16.4	0.09	100	8057	99.09	14
2024-02-24 18:05:00	0	0	0	0	338	5.7	9.13	16.3	72.5	99.09	-1.1	-0.8	0	16.3	0.09	100	8057	99.1	13.8
2024-02-24 18:10:00	0	0	0	0	341	4.74	6.4	16.3	72.7	99.09	-1.1	-0.6	0	16.3	0.09	100	8056	99.09	13.7
2024-02-24 18:15:00	0	0	0	0	345	4.05	5.23	16.2	72.9	99.09	-1.2	-0.6	0	16.2	0.09	100	8060	99.1	13.6
2024-02-24 18:20:00	0	0	0	0	343	3.38	4.68	16.1	73.2	99.09	-1	-0.6	0	16.1	0.08	100	8056	99.1	13.3
2024-02-24 18:25:00	0	0	0	0	331	3	4.09	16.1	73.4	99.09	-1	-0.6	0	16.1	0.08	100	8057	99.1	13.1
2024-02-24 18:30:00	0	0	0	0	329	3.6	4.74	16	73.7	99.11	-1.1	-0.6	0	16	0.08	100	8055	99.11	12.9
2024-02-24 18:35:00	0	0	0	0	328	3.53	4.76	15.8	74.1	99.11	-1.2	-0.6	0	15.8	0.08	100	8056	99.11	12.8

z6-17454 8352	Port1															Port7		Port8	
	ATMOS 41 All-in-one Weather Station															Battery		Barometer	
Timestamps	W/m² Solar Radiation	in Precipitation	Lightning Activity	miles Lightning Distance	° Wind Direction	mph Wind Speed	mph Gust Speed	°F Air Temp.	% Relative Humidity	kPa Atmospheric Pressure	° X-axis Level	° Y-axis Level	in/h Max Precip Rate	°F RH Sensor Temp	kPa VPD	% Battery Percent	mV Battery Voltage	kPa Reference Pressure	°F Logger Temp.
2024-02-24 18:40:00	0	0	0	0	322	3.42	4.85	15.9	74	99.11	-1.1	-0.7	0	15.9	0.08	100	8054	99.11	12.7
2024-02-24 18:45:00	0	0	0	0	320	3.33	5.17	15.8	74.3	99.11	-1.1	-0.6	0	15.8	0.08	100	8055	99.12	12.5
2024-02-24 18:50:00	0	0	0	0	314	3.53	4.41	15.7	74.6	99.12	-1.1	-0.5	0	15.7	0.08	100	8055	99.12	12.3
2024-02-24 18:55:00	0	0	0	0	306	3.09	4.16	15.7	74.6	99.12	-1.2	-0.6	0	15.7	0.08	100	8054	99.13	12.3
2024-02-24 19:00:00	0	0	0	0	284	3.33	4.5	15.6	74.8	99.13	-1.3	-0.5	0	15.6	0.08	100	8055	99.13	12.1
2024-02-24 19:05:00	0	0	0	0	278	3.47	4.45	15.5	75.1	99.13	-1.1	-0.6	0	15.5	0.08	100	8051	99.13	12.1
2024-02-24 19:10:00	0	0	0	0	274	3.02	3.89	15.4	75.4	99.12	-1.2	-0.6	0	15.4	0.08	100	8053	99.12	12
2024-02-24 19:15:00	0	0	0	0	272	3.51	4.41	15.4	75.4	99.12	-1.2	-0.6	0	15.4	0.08	100	8051	99.12	11.9
2024-02-24 19:20:00	0	0	0	0	272	3.53	3.98	15.4	75.5	99.12	-1.1	-0.6	0	15.4	0.07	100	8048	99.12	12
2024-02-24 19:25:00	0	0	0	0	257	3.49	4.65	15.5	75.1	99.11	-1.2	-0.7	0	15.5	0.08	100	8048	99.12	12
2024-02-24 19:30:00	0	0	0	0	220	4	5.23	15.4	78	99.11	-1.2	-0.6	0	15.4	0.07	100	8048	99.11	12.1
2024-02-24 19:35:00	0	0	0	0	216	4.18	5.19	15.6	78.2	99.11	-1.1	-0.6	0	15.6	0.07	100	8047	99.11	12.2
2024-02-24 19:40:00	0	0	0	0	213	3.87	4.68	15.7	77.7	99.1	-1.2	-0.6	0	15.7	0.07	100	8048	99.1	12.4
2024-02-24 19:45:00	0	0	0	0	231	4.34	5.46	15.8	77.5	99.1	-1.1	-0.5	0	15.8	0.07	100	8048	99.11	12.5
2024-02-24 19:50:00	0	0	0	0	230	5.14	6.53	15.8	76.7	99.11	-1.2	-0.6	0	15.8	0.07	100	8042	99.11	12.7
2024-02-24 19:55:00	0	0	0	0	208	5.03	6.2	15.9	77	99.11	-1.1	-0.6	0	15.9	0.07	100	8045	99.12	12.8
2024-02-24 20:00:00	0	0	0	0	210	5.26	7.36	15.9	78.3	99.12	-1.1	-0.5	0	15.9	0.07	100	8048	99.12	12.9
2024-02-24 20:05:00	0	0	0	0	213	5.23	6.64	15.9	80.4	99.12	-1.1	-0.6	0	15.9	0.06	100	8040	99.12	12.9
2024-02-24 20:10:00	0	0	0	0	227	5.77	7.78	15.9	79.7	99.12	-1.1	-0.7	0	15.9	0.06	100	8042	99.13	13
2024-02-24 20:15:00	0	0	0	0	222	5.84	8.81	16.1	76.6	99.12	-1.1	-0.5	0	16.1	0.07	100	8043	99.13	13.2
2024-02-24 20:20:00	0	0	0	0	224	6.2	9.62	16.3	75.8	99.12	-1.2	-0.6	0	16.3	0.08	100	8038	99.13	13.4
2024-02-24 20:25:00	0	0	0	0	215	6.4	8.81	16.3	75.7	99.12	-1	-0.6	0	16.3	0.08	100	8042	99.13	13.6
2024-02-24 20:30:00	0	0	0	0	201	5.53	7.56	16.4	75.3	99.13	-1.2	-0.7	0	16.5	0.08	100	8042	99.13	13.6
2024-02-24 20:35:00	0	0	0	0	207	5.5	7.36	16.4	75.5	99.13	-1.1	-0.6	0	16.3	0.08	100	8038	99.13	13.6
2024-02-24 20:40:00	0	0	0	0	207	5.14	8.48	16.5	75.2	99.13	-1.1	-0.7	0	16.5	0.08	100	8041	99.14	13.6
2024-02-24 20:45:00	0	0	0	0	213	5.46	9.66	16.3	75.8	99.13	-1.2	-0.5	0	16.3	0.08	100	8039	99.13	13.6
2024-02-24 20:50:00	0	0	0	0	224	6.98	9.98	16.4	75.3	99.12	-1.1	-0.5	0	16.4	0.08	100	8036	99.13	13.7
2024-02-24 20:55:00	0	0	0	0	228	7.49	10.31	16.6	74.7	99.12	-1.1	-0.6	0	16.7	0.08	100	8038	99.13	14
2024-02-24 21:00:00	0	0	0	0	228	7.81	11.12	16.8	74.3	99.13	-1.1	-0.5	0	16.8	0.08	100	8039	99.14	14.2
2024-02-24 21:05:00	0	0	0	0	226	6.98	11.14	17	73.5	99.13	-1.2	-0.6	0	17	0.09	100	8036	99.14	14.4
2024-02-24 21:10:00	0	0	0	0	211	5.35	8.25	17.1	73.2	99.14	-1.1	-0.7	0	17.1	0.09	100	8036	99.15	14.4
2024-02-24 21:15:00	0	0	0	0	211	5.28	8.19	17	73.6	99.13	-1.1	-0.7	0	17	0.09	100	8039	99.14	14.3
2024-02-24 21:20:00	0	0	0	0	207	5.23	9.04	16.8	74	99.14	-1.2	-0.5	0	16.8	0.08	100	8033	99.14	14.2
2024-02-24 21:25:00	0	0	0	0	205	5.14	6.91	16.8	74	99.13	-1.1	-0.6	0	16.8	0.08	100	8034	99.14	14.1
2024-02-24 21:30:00	0	0	0	0	218	5.59	10.42	16.7	74.4	99.14	-1	-0.6	0	16.7	0.08	100	8039	99.15	14.1
2024-02-24 21:35:00	0	0	0	0	223	5.59	9.26	16.7	74.5	99.14	-1.1	-0.7	0	16.7	0.08	100	8033	99.15	14.1
2024-02-24 21:40:00	0	0	0	0	226	8.05	11.61	16.8	74.3	99.15	-1	-0.8	0	16.8	0.08	100	8033	99.16	14.2
2024-02-24 21:45:00	0	0	0	0	230	8.97	11.7	16.9	73.8	99.15	-1	-0.6	0	16.9	0.09	100	8034	99.16	14.4
2024-02-24 21:50:00	0	0	0	0	240	6.49	9.73	16.9	73.9	99.16	-1.1	-0.6	0	16.9	0.08	100	8029	99.16	14.5
2024-02-24 21:55:00	0	0	0	0	241	7.65	12.15	17	73.5	99.15	-1.1	-0.7	0	17	0.09	100	8030	99.16	14.6
2024-02-24 22:00:00	0	0	0	0	243	6.69	8.72	17.1	73.2	99.16	-1.2	-0.5	0	17.1	0.09	100	8034	99.17	14.6
2024-02-24 22:05:00	0	0	0	0	243	6.67	9.93	17.1	73.1	99.16	-1	-0.6	0	17.1	0.09	100	8028	99.17	14.7
2024-02-24 22:10:00	0	0	0	0	240	6.6	10.09	17.1	73.1	99.17	-1	-0.4	0	17.2	0.09	100	8029	99.17	14.7
2024-02-24 22:15:00	0	0	0	0	247	6.42	10.8	17.3	72.7	99.17	-1.3	-0.6	0	17.3	0.09	100	8029	99.17	14.7
2024-02-24 22:20:00	0	0	0	0	244	7.25	11.12	17.3	72.5	99.16	-1	-0.6	0	17.3	0.09	100	8024	99.16	14.8
2024-02-24 22:25:00	0	0	0	0	241	7.54	10.87	17.3	72.5	99.16	-1.1	-0.6	0	17.3	0.09	100	8027	99.16	14.9
2024-02-24 22:30:00	0	0	0	0	242	7.27	9.64	17.3	72.4	99.16	-1	-0.7	0	17.3	0.09	100	8028	99.17	14.9
2024-02-24 22:35:00	0	0	0	0	242	7.18	10.47	17.4	72.2	99.17	-1.2	-0.5	0	17.4	0.09	100	8022	99.17	15
2024-02-24 22:40:00	0	0	0	0	247	6.33	9.57	17.4	72.3	99.16	-1.1	-0.7	0	17.4	0.09	100	8026	99.17	15
2024-02-24 22:45:00	0	0	0	0	247	7	11.01	17.4	72.3	99.16	-1.1	-0.7	0	17.4	0.09	100	8027	99.16	14.9
2024-02-24 22:50:00	0	0	0	0	251	7.63	12.53	17.5	72	99.17	-1.2	-0.7	0	17.5	0.09	100	8025	99.17	15
2024-02-24 22:55:00	0	0	0	0	248	7.25	10.85	17.6	71.6	99.18	-1	-0.6	0	17.6	0.09	100	8024	99.18	15.1
2024-02-24 23:00:00	0	0	0	0	247	6.96	9.95	17.7	71.3	99.18	-1.1	-0.7	0	17.7	0.1	100	8023	99.19	15.2
2024-02-24 23:05:00	0	0	0	0	243	6.64	12.08	17.7	71.2	99.18	-1.2	-0.6	0	17.7	0.1	100	8020	99.19	15.3
2024-02-24 23:10:00	0	0	0	0	239	6.6	10.54	17.7	71.9	99.18	-1.1	-0.5	0	17.8	0.09	100	8022	99.19	15.2
2024-02-24 23:15:00	0	0	0	0	242	7.92	15.3	17.8	71.1	99.18	-1.1	-0.6	0	17.8	0.1	100	8024	99.19	15.3
2024-02-24 23:20:00	0	0	0	0	250	7.09	9.42	17.9	70.8	99.19	-1.2	-0.7	0	17.9	0.1	100	8021	99.2	15.5
2024-02-24 23:25:00	0	0	0	0	248	9.22	12.48	17.9	70.7	99.19	-1.1	-0.7	0	18	0.1	100	8020	99.19	15.6
2024-02-24 23:30:00	0	0	0	0	251	7.54	11.54	18	70.3	99.19	-0.9	-0.5	0	18.1	0.1	100	8022	99.19	15.6
2024-02-24 23:35:00	0	0	0	0	247	8.93	13.89	18.2	69.9	99.19	-1.1	-0.5	0	18.2	0.1	100	8020	99.2	15.7
2024-02-24 23:40:00	0	0	0	0	245	8.41	13.89	18.3	69.6	99.19	-0.9	-0.6	0	18.3	0.11	100	8020	99.2	15.8
2024-02-24 23:45:00	0	0	0	0	239	8.97	14.32	18.3	69.5	99.19	-0.8	-0.5	0	18.4	0.11	100	8021	99.2	15.9
2024-02-24 23:50:00	0	0	0	0	245	8.01	11.48	18.4	70.9	99.2	-1	-0.6	0	18.4	0.1	100	8013	99.2	16
2024-02-24 23:55:00	0	0	0	0	245	7.65	11.77	18.3	69.5	99.2	-1.1	-0.6	0	18.3	0.11	100	8018	99.21	16

z6-17454 8352	Port1															Port7		Port8	
	ATMOS 41 All-in-one Weather Station															Battery		Barometer	
Timestamps	W/m² Solar Radiation	in Precipitation	Lightning Activity	miles Lightning Distance	° Wind Direction	mph Wind Speed	mph Gust Speed	°F Air Temp.	% Relative Humidity	kPa Atmospheric Pressure	° X-axis Level	° Y-axis Level	in/h Max Precip Rate	°F RH Sensor Temp	kPa VPD	% Battery Percent	mV Battery Voltage	kPa Reference Pressure	°F Logger Temp.
2024-02-25 00:00:00	0	0	0	0	246	8.05	13.02	18.3	69.6	99.19	-1.2	-0.7	0	18.3	0.11	100	8019	99.2	15.9
2024-02-25 00:05:00	0	0	0	0	241	7.43	11.34	18.3	69.5	99.2	-1	-0.5	0	18.3	0.11	100	7991	99.21	16.1
2024-02-25 00:10:00	0	0	0	0	236	8.66	12.55	18.4	69.9	99.2	-1.1	-0.7	0	18.4	0.1	100	7984	99.22	16.4
2024-02-25 00:15:00	0	0	0	0	230	8.1	11.16	18.4	70.3	99.2	-1.1	-0.6	0	18.4	0.1	100	7980	99.21	16.5
2024-02-25 00:20:00	0	0	0	0	210	5.91	7.99	18.3	71.8	99.19	-1	-0.5	0	18.4	0.1	100	7994	99.2	16.4
2024-02-25 00:25:00	0	0	0	0	224	8.12	12.06	18.3	72.5	99.19	-0.9	-0.8	0	18.2	0.1	100	7995	99.2	16.2
2024-02-25 00:30:00	0	0	0	0	222	9.26	13.73	18.3	72.5	99.19	-0.9	-0.6	0	18.2	0.1	100	7998	99.2	16.2
2024-02-25 00:35:00	0	0	0	0	214	8.23	12.86	18.4	72	99.2	-1.1	-0.6	0	18.4	0.1	100	7997	99.2	16.3
2024-02-25 00:40:00	0	0	0	0	207	7	9.24	18.4	72.1	99.2	-1.1	-0.6	0	18.4	0.1	100	7998	99.2	16.2
2024-02-25 00:45:00	0	0	0	0	205	8.28	12.21	18.3	72.3	99.2	-1	-0.7	0	18.4	0.1	100	7999	99.2	16.1
2024-02-25 00:50:00	0	0	0	0	203	7.29	10.96	18.2	72.6	99.19	-1	-0.6	0	18.2	0.09	100	7995	99.2	16
2024-02-25 00:55:00	0	0	0	0	203	6.55	10.85	18.2	72.8	99.19	-1.2	-0.6	0	18.2	0.09	100	7999	99.2	16
2024-02-25 01:00:00	0	0	0	0	201	5.1	8.55	18.1	72.9	99.2	-1	-0.6	0	18.1	0.09	100	7999	99.21	15.9
2024-02-25 01:05:00	0	0	0	0	197	4.97	6.8	18	73.4	99.2	-1	-0.6	0	18	0.09	100	7997	99.21	15.7
2024-02-25 01:10:00	0	0	0	0	198	3.02	4.36	18	73.4	99.21	-1	-0.6	0	18	0.09	100	7998	99.21	15.5
2024-02-25 01:15:00	0	0	0	0	182	3.11	4.79	17.9	73.7	99.2	-1.1	-0.5	0	17.9	0.09	100	8000	99.21	15.3
2024-02-25 01:20:00	0	0	0	0	181	3.47	6.24	17.6	74.6	99.2	-1.1	-0.6	0	17.6	0.08	100	7995	99.21	15.1
2024-02-25 01:25:00	0	0	0	0	185	4.74	7.25	17.6	74.6	99.21	-1	-0.6	0	17.6	0.08	100	7996	99.22	15.2
2024-02-25 01:30:00	0	0	0	0	181	5.57	7.49	17.6	74.5	99.22	-1.1	-0.7	0	17.6	0.09	100	7995	99.22	15.2
2024-02-25 01:35:00	0	0	0	0	182	5.86	8.57	17.7	74.3	99.23	-1.1	-0.7	0	17.7	0.09	100	7995	99.23	15.3
2024-02-25 01:40:00	0	0	0	0	176	5.95	8.68	17.7	74.9	99.22	-1.1	-0.7	0	17.7	0.08	100	7997	99.23	15.4
2024-02-25 01:45:00	0	0	0	0	168	6.24	7.58	17.7	74.4	99.22	-1.1	-0.7	0	17.6	0.09	100	7997	99.23	15.3
2024-02-25 01:50:00	0	0	0	0	167	6.89	8.21	17.4	75.3	99.22	-0.9	-0.6	0	17.4	0.08	100	7991	99.23	15.2
2024-02-25 01:55:00	0	0	0	0	165	5.93	7.92	17.4	75.2	99.22	-1.1	-0.5	0	17.4	0.08	100	7994	99.23	15.2
2024-02-25 02:00:00	0	0	0	0	170	6.11	7.7	17.3	75.6	99.22	-1.1	-0.7	0	17.3	0.08	100	7994	99.23	15
2024-02-25 02:05:00	0	0	0	0	170	6.69	8.52	17.2	76	99.22	-1.1	-0.7	0	17.2	0.08	100	7991	99.23	15
2024-02-25 02:10:00	0	0	0	0	173	6.55	8.41	17	76.5	99.22	-1.2	-0.7	0	17	0.08	100	7991	99.23	15
2024-02-25 02:15:00	0	0	0	0	174	6.82	8.66	16.8	77.1	99.22	-1	-0.5	0	16.8	0.07	100	7995	99.23	14.9
2024-02-25 02:20:00	0	0	0	0	175	6.53	8.37	16.8	78.3	99.22	-1.1	-0.6	0	16.9	0.07	100	7988	99.24	14.9
2024-02-25 02:25:00	0	0	0	0	174	6.85	10	16.8	78	99.23	-1.2	-0.7	0	16.8	0.07	100	7990	99.24	14.8
2024-02-25 02:30:00	0	0	0	0	172	7.63	9.33	16.7	79.5	99.23	-1.2	-0.6	0	16.7	0.07	100	7991	99.24	14.8
2024-02-25 02:35:00	0	0	0	0	173	7.54	9.08	16.7	80.2	99.23	-1.1	-0.6	0	16.7	0.06	100	7988	99.24	14.8
2024-02-25 02:40:00	0	0	0	0	174	7.58	9.71	16.7	80.6	99.22	-1.1	-0.5	0	16.7	0.06	100	7991	99.24	14.8
2024-02-25 02:45:00	0	0	0	0	176	7.4	9.51	16.6	80.3	99.22	-1	-0.6	0	16.7	0.06	100	7990	99.23	14.8
2024-02-25 02:50:00	0	0	0	0	173	7.74	10.07	16.7	80.7	99.21	-1.1	-0.7	0	16.7	0.06	100	7987	99.23	14.8
2024-02-25 02:55:00	0	0	0	0	171	7.63	9.71	16.7	80.7	99.2	-1	-0.5	0	16.7	0.06	100	7989	99.22	14.9
2024-02-25 03:00:00	0	0	0	0	172	7.74	9.42	16.8	80.4	99.2	-1	-0.6	0	16.8	0.06	100	7990	99.21	15
2024-02-25 03:05:00	0	0	0	0	171	7.25	9.28	16.9	79.9	99.2	-1	-0.5	0	16.9	0.07	100	7985	99.21	15.1
2024-02-25 03:10:00	0	0	0	0	171	7.16	9.84	17.1	79.4	99.19	-1	-0.6	0	17.1	0.07	100	7985	99.2	15.2
2024-02-25 03:15:00	0	0	0	0	167	7.34	10.85	17.2	79	99.18	-1	-0.6	0	17.2	0.07	100	7989	99.19	15.2
2024-02-25 03:20:00	0	0	0	0	164	7.16	8.93	17.2	78.8	99.18	-1.1	-0.5	0	17.2	0.07	100	7984	99.18	15.3
2024-02-25 03:25:00	0	0	0	0	160	7.27	8.57	17.3	78.7	99.17	-1.1	-0.5	0	17.3	0.07	100	7985	99.18	15.3
2024-02-25 03:30:00	0	0	0	0	163	6.6	8.97	17.5	78.7	99.17	-1.1	-0.7	0	17.5	0.07	100	7986	99.18	15.3
2024-02-25 03:35:00	0	0	0	0	164	6.51	8.57	17.5	79.3	99.16	-1	-0.6	0	17.5	0.07	100	7982	99.17	15.3
2024-02-25 03:40:00	0	0	0	0	160	5.97	7.29	17.5	78.7	99.16	-1	-0.5	0	17.4	0.07	100	7984	99.17	15.3
2024-02-25 03:45:00	0	0	0	0	157	6.69	8.16	17.3	78.5	99.15	-1.1	-0.7	0	17.3	0.07	100	7985	99.17	15.1
2024-02-25 03:50:00	0	0	0	0	163	6.55	7.63	17.2	79.4	99.15	-0.9	-0.6	0	17.2	0.07	100	7982	99.16	15.1
2024-02-25 03:55:00	0	0	0	0	165	6.69	8.63	17.3	79.3	99.14	-0.9	-0.7	0	17.3	0.07	100	7980	99.16	15.1
2024-02-25 04:00:00	0	0	0	0	166	7.05	9.13	17.4	79.4	99.14	-1	-0.7	0	17.4	0.07	100	7983	99.15	15.2
2024-02-25 04:05:00	0	0	0	0	166	8.21	9.89	17.5	79.8	99.14	-1	-0.5	0	17.5	0.07	100	7981	99.15	15.3
2024-02-25 04:10:00	0	0	0	0	166	8.48	10.33	17.5	79.7	99.13	-1.1	-0.7	0	17.5	0.07	100	7984	99.15	15.4
2024-02-25 04:15:00	0	0	0	0	169	7.83	9.62	17.5	80.3	99.14	-1	-0.6	0	17.5	0.07	100	7983	99.15	15.4
2024-02-25 04:20:00	0	0	0	0	169	8.03	10.04	17.6	80.6	99.13	-1.1	-0.7	0	17.6	0.06	100	7980	99.14	15.5
2024-02-25 04:25:00	0	0	0	0	165	8.37	10.47	17.6	80.5	99.13	-1.1	-0.9	0	17.6	0.07	100	7982	99.14	15.5
2024-02-25 04:30:00	0	0	0	0	163	7.74	9.1	17.6	80.5	99.13	-1.1	-0.7	0	17.7	0.07	100	7980	99.14	15.5
2024-02-25 04:35:00	0	0	0	0	161	6.85	8.79	17.7	80.1	99.13	-1.1	-0.6	0	17.7	0.07	100	7976	99.15	15.6
2024-02-25 04:40:00	0	0	0	0	156	6.53	8.21	17.6	80.5	99.13	-1.1	-0.5	0	17.6	0.07	100	7979	99.14	15.5
2024-02-25 04:45:00	0	0	0	0	155	7.11	8.37	17.6	80.7	99.12	-1.2	-0.7	0	17.6	0.06	100	7981	99.14	15.4
2024-02-25 04:50:00	0	0	0	0	153	7.2	8.32	17.5	81	99.12	-1.1	-0.7	0	17.5	0.06	100	7978	99.13	15.3
2024-02-25 04:55:00	0	0	0	0	155	7.65	8.9	17.4	81.4	99.12	-1.2	-0.5	0	17.4	0.06	100	7977	99.13	15.3
2024-02-25 05:00:00	0	0	0	0	159	7.83	8.97	17.4	81.4	99.12	-1	-0.5	0	17.4	0.06	100	7976	99.13	15.2
2024-02-25 05:05:00	0	0	0	0	161	8.75	9.95	17.5	82.8	99.12	-1	-0.7	0	17.5	0.06	100	7974	99.13	15.3
2024-02-25 05:10:00	0	0	0	0	162	9.06	10.71	17.6	83.6	99.12	-1	-0.7	0	17.6	0.05	100	7976	99.13	15.4
2024-02-25 05:15:00	0	0	0	0	165	8.19	10.22	17.6	83.5	99.12	-1.1	-0.7	0	17.6	0.06	100	7976	99.13	15.5

z6-17454 8352	Port1															Port7		Port8	
	ATMOS 41 All-in-one Weather Station															Battery		Barometer	
Timestamps	W/m² Solar Radiation	in Precipitation	Lightning Activity	miles Lightning Distance	° Wind Direction	mph Wind Speed	mph Gust Speed	°F Air Temp.	% Relative Humidity	kPa Atmospheric Pressure	° X-axis Level	° Y-axis Level	in/h Max Precip Rate	°F RH Sensor Temp	kPa VPD	% Battery Percent	mV Battery Voltage	kPa Reference Pressure	°F Logger Temp.
2024-02-25 05:20:00	0	0	0	0	164	8.77	10.36	17.7	83.2	99.12	-1.1	-0.5	0	17.7	0.06	100	7974	99.13	15.6
2024-02-25 05:25:00	0	0	0	0	165	7.96	9.78	18	82.9	99.12	-1	-0.7	0	18	0.06	100	7974	99.13	15.7
2024-02-25 05:30:00	0	0	0	0	169	7.4	9.44	18	85	99.12	-1.1	-0.6	0	18	0.05	100	7975	99.13	15.8
2024-02-25 05:35:00	0	0	0	0	169	7.11	8.95	18.2	84.4	99.12	-0.9	-0.7	0	18.2	0.05	100	7972	99.13	15.9
2024-02-25 05:40:00	0	0	0	0	172	6.26	9.24	18.2	84.4	99.13	-1	-0.7	0	18.2	0.05	100	7973	99.14	15.9
2024-02-25 05:45:00	0	0	0	0	173	6.67	9.04	18.2	84.2	99.13	-1	-0.6	0	18.2	0.05	100	7973	99.15	16
2024-02-25 05:50:00	0	0	0	0	172	6.42	8.99	18.4	83.8	99.14	-1.1	-0.6	0	18.4	0.06	100	7974	99.15	16
2024-02-25 05:55:00	0	0	0	0	174	7.11	9.57	18.4	83.7	99.14	-1.1	-0.7	0	18.4	0.06	100	7971	99.15	16.1
2024-02-25 06:00:00	0	0	0	0	172	7.25	9.06	18.4	84.2	99.14	-0.9	-0.6	0	18.4	0.05	100	7972	99.15	16.2
2024-02-25 06:05:00	0	0	0	0	174	7.54	11.1	18.5	84.9	99.14	-1	-0.5	0	18.5	0.05	100	7967	99.15	16.3
2024-02-25 06:10:00	0	0	0	0	174	7.09	10.16	18.5	85.6	99.15	-1	-0.7	0	18.5	0.05	100	7971	99.16	16.4
2024-02-25 06:15:00	0	0	0	0	175	7.54	9.78	18.6	85.8	99.15	-1.1	-0.7	0	18.6	0.05	100	7974	99.16	16.4
2024-02-25 06:20:00	0.8	0	0	0	178	7.25	9.26	18.7	85.5	99.15	-1	-0.7	0	18.8	0.05	100	7967	99.16	16.6
2024-02-25 06:25:00	2.4	0	0	0	177	7.76	10.87	18.8	85	99.15	-1	-0.7	0	18.8	0.05	100	7970	99.16	16.7
2024-02-25 06:30:00	5	0	0	0	178	7.65	10.74	18.9	84.6	99.15	-1	-0.6	0	18.9	0.05	100	7969	99.16	16.8
2024-02-25 06:35:00	9.4	0	0	0	178	7.47	9.51	19	84.2	99.15	-0.9	-0.8	0	19	0.06	100	7969	99.16	16.9
2024-02-25 06:40:00	18.6	0	0	0	173	8.66	11.52	19.3	84.8	99.14	-1	-0.7	0	19.4	0.05	100	7973	99.15	17.1
2024-02-25 06:45:00	26.4	0	0	0	179	8.7	11.5	19.7	84.6	99.14	-0.9	-0.7	0	19.8	0.06	100	7978	99.16	17.4
2024-02-25 06:50:00	29.6	0	0	0	185	8.86	11.83	20.1	83.1	99.16	-0.8	-0.6	0	20.2	0.06	100	7976	99.17	17.8
2024-02-25 06:55:00	37.4	0	0	0	181	8.1	11.01	20.4	83.1	99.16	-0.9	-0.7	0	20.5	0.06	100	7979	99.17	18.1
2024-02-25 07:00:00	47.2	0	0	0	181	8.12	11.54	20.6	83	99.16	-1	-0.7	0	20.7	0.06	100	7988	99.17	18.3
2024-02-25 07:05:00	58.4	0	0	0	175	8.48	10.8	21	82.6	99.16	-0.9	-0.5	0	21.1	0.07	100	7988	99.18	18.7
2024-02-25 07:10:00	70.6	0	0	0	177	8.77	11.18	21.3	81.4	99.17	-0.9	-0.5	0	21.5	0.07	100	7999	99.19	19
2024-02-25 07:15:00	83.2	0	0	0	180	8.39	11.59	21.7	80.8	99.18	-1	-0.6	0	21.8	0.08	100	8003	99.19	19.3
2024-02-25 07:20:00	97	0	0	0	175	8.86	12.01	22	80.5	99.17	-0.9	-0.5	0	22.3	0.08	100	8006	99.19	19.8
2024-02-25 07:25:00	110.6	0	0	0	173	9.37	13.49	22.5	79.9	99.16	-1	-0.5	0	22.8	0.08	100	8016	99.18	20.2
2024-02-25 07:30:00	123.6	0	0	0	174	10.04	13.22	23	78.4	99.16	-0.8	-0.7	0	23.3	0.09	100	8023	99.18	20.8
2024-02-25 07:35:00	137.6	0	0	0	171	10.87	12.8	23.5	76.7	99.16	-0.7	-0.5	0	23.8	0.1	100	8027	99.19	21.3
2024-02-25 07:40:00	151.2	0	0	0	174	10.16	12.82	24	77.3	99.17	-0.8	-0.6	0	24.4	0.1	100	8038	99.19	21.9
2024-02-25 07:45:00	164	0	0	0	174	9.1	12.48	24.4	75.9	99.18	-0.8	-0.6	0	24.9	0.11	100	8046	99.2	22.4
2024-02-25 07:50:00	176.6	0	0	0	178	9.89	12.62	25.1	73.9	99.19	-0.8	-0.8	0	25.6	0.12	100	8051	99.21	23
2024-02-25 07:55:00	189.4	0	0	0	176	9.35	13.06	25.4	72.9	99.19	-0.8	-0.5	0	25.9	0.13	100	8057	99.22	23.5
2024-02-25 08:00:00	198.6	0	0	0	173	8.97	12.06	25.9	71.9	99.19	-0.8	-0.7	0	26.4	0.13	100	8066	99.21	24
2024-02-25 08:05:00	204.6	0	0	0	174	7.87	11.18	26.4	71.1	99.19	-0.9	-0.7	0	27	0.14	100	8069	99.21	24.5
2024-02-25 08:10:00	202.6	0	0	0	166	8.32	11.79	26.9	69.4	99.19	-0.7	-0.6	0	27.5	0.15	100	8078	99.22	25.1
2024-02-25 08:15:00	213.8	0	0	0	171	8.37	11.77	27.3	68.9	99.19	-0.7	-0.7	0	27.9	0.16	100	8086	99.22	25.5
2024-02-25 08:20:00	229	0	0	0	181	8.08	10.8	27.7	67.9	99.19	-0.8	-0.7	0	28.3	0.16	100	8089	99.21	26.1
2024-02-25 08:25:00	251.8	0	0	0	172	9.06	10.63	28.2	66.9	99.18	-0.7	-0.7	0	28.9	0.17	100	8097	99.21	26.7
2024-02-25 08:30:00	274.8	0	0	0	175	8.48	13.78	28.7	65.3	99.18	-0.8	-0.7	0	29.3	0.19	100	8106	99.21	27.2
2024-02-25 08:35:00	297.2	0	0	0	178	7.76	10.54	29.2	63.6	99.18	-0.7	-0.7	0	30.1	0.2	100	8110	99.21	27.8
2024-02-25 08:40:00	312.4	0	0	0	182	7.43	10.76	29.6	62.2	99.18	-0.7	-0.7	0	30.5	0.21	100	8118	99.21	28.3
2024-02-25 08:45:00	326.8	0	0	0	178	7.27	10.94	30	60.3	99.19	-0.7	-0.7	0	31	0.22	100	8123	99.21	28.9
2024-02-25 08:50:00	340.8	0	0	0	176	6.8	9.71	30.7	59.4	99.19	-0.4	-0.7	0	31.7	0.23	100	8128	99.21	29.6
2024-02-25 08:55:00	355.2	0	0	0	174	8.46	13.15	31.4	56.7	99.18	-0.7	-0.6	0	32.4	0.26	100	8136	99.21	30.3
2024-02-25 09:00:00	370.4	0	0	0	175	8.95	14.03	32	55.1	99.18	-0.6	-0.7	0	32.9	0.27	100	8141	99.21	30.8
2024-02-25 09:05:00	386.2	0	0	0	169	9.66	14.32	32.4	53.6	99.19	-0.7	-0.6	0	33.3	0.29	100	8146	99.21	31.3
2024-02-25 09:10:00	404.4	0	0	0	169	10.04	14.88	32.8	53.2	99.18	-0.4	-0.8	0	33.7	0.3	100	8153	99.21	31.8
2024-02-25 09:15:00	426.2	0	0	0	174	10.63	16.64	33.2	51.4	99.18	-0.5	-0.6	0	34.1	0.31	100	8159	99.2	32.1
2024-02-25 09:20:00	437	0	0	0	174	12.1	18.37	33.6	50.3	99.17	-0.6	-0.6	0	34.4	0.32	100	8162	99.19	32.4
2024-02-25 09:25:00	438.4	0	0	0	169	10.33	14.29	33.9	51.3	99.16	-0.6	-0.4	0	34.7	0.32	100	8168	99.19	32.8
2024-02-25 09:30:00	398.6	0	0	0	176	10.29	14.97	34.2	51	99.16	-0.4	-0.6	0	35.1	0.33	100	8171	99.19	33.2
2024-02-25 09:35:00	380.6	0	0	0	170	10.92	15.39	34.4	50	99.16	-0.5	-0.8	0	35.3	0.34	100	8176	99.18	33.5
2024-02-25 09:40:00	407.2	0	0	0	168	13.96	18.61	34.7	49.9	99.14	-0.4	-0.9	0	35.6	0.34	100	8180	99.17	33.7
2024-02-25 09:45:00	451.2	0	0	0	174	12.21	17.43	34.9	49.6	99.13	-0.4	-0.8	0	35.7	0.35	100	8185	99.16	33.8
2024-02-25 09:50:00	474.8	0	0	0	173	10.36	17.83	35.2	49.9	99.13	-0.4	-0.7	0	36	0.35	100	8187	99.16	34.2
2024-02-25 09:55:00	484.8	0	0	0	180	8.95	12.95	35.7	48.5	99.14	-0.5	-0.7	0	36.7	0.36	100	8190	99.16	34.7
2024-02-25 10:00:00	466	0	0	0	199	9.57	13.38	36.2	44.6	99.13	-0.4	-0.6	0	37.1	0.4	100	8191	99.15	35.2
2024-02-25 10:05:00	444.4	0	0	0	178	10.63	15.41	36.5	43.8	99.13	-0.4	-1	0	37.3	0.41	100	8190	99.15	35.5
2024-02-25 10:10:00	458.2	0	0	0	196	9.62	13.31	36.8	43.3	99.14	-0.4	-0.7	0	37.7	0.42	100	8194	99.15	35.7
2024-02-25 10:15:00	477.8	0	0	0	205	8.46	18.75	37.3	41.7	99.13	-0.5	-0.6	0	38.2	0.44	100	8199	99.15	36.1
2024-02-25 10:20:00	447.2	0	0	0	198	8.93	13.29	37.9	40.4	99.12	-0.4	-0.9	0	38.8	0.46	100	8198	99.14	36.6
2024-02-25 10:25:00	455	0	0	0	197	8.97	12.48	38.4	39.6	99.12	-0.3	-0.7	0	39.4	0.48	100	8202	99.14	37.1
2024-02-25 10:30:00	495.8	0	0	0	232	11.25	15.77	39.1	38.5	99.12	-0.4	-0.7	0	40	0.5	100	8204	99.13	37.6
2024-02-25 10:35:00	526.2	0	0	0	233	10.87	15.82	39.5	37.5	99.11	-0.4	-0.7	0	40.3	0.51	100	8205	99.13	37.9

z6-17454 8352	Port1															Port7		Port8	
	ATMOS 41 All-in-one Weather Station															Battery		Barometer	
Timestamps	W/m² Solar Radiation	in Precipitation	Lightning Activity	miles Lightning Distance	° Wind Direction	mph Wind Speed	mph Gust Speed	°F Air Temp.	% Relative Humidity	kPa Atmospheric Pressure	° X-axis Level	° Y-axis Level	in/h Max Precip Rate	°F RH Sensor Temp	kPa VPD	% Battery Percent	mV Battery Voltage	kPa Reference Pressure	°F Logger Temp.
2024-02-25 10:40:00	553	0	0	0	213	10.85	14.38	39.7	37.7	99.11	-0.2	-0.7	0	40.6	0.52	100	8206	99.13	38.3
2024-02-25 10:45:00	566.2	0	0	0	231	11.05	20.2	40	36.7	99.11	-0.3	-0.7	0	40.9	0.53	100	8207	99.13	38.6
2024-02-25 10:50:00	572.8	0	0	0	237	10.04	16.71	40.3	37.5	99.11	-0.4	-0.8	0	41.1	0.53	100	8210	99.12	38.8
2024-02-25 10:55:00	576	0	0	0	222	14.03	21.79	40.5	36.4	99.09	-0.4	-0.8	0	41.3	0.54	100	8211	99.1	39
2024-02-25 11:00:00	581.8	0	0	0	216	12.26	18.28	40.5	36.1	99.08	-0.3	-0.5	0	41.2	0.55	100	8210	99.11	39.1
2024-02-25 11:05:00	586.8	0	0	0	239	10.74	16.6	40.7	36.9	99.09	-0.2	-0.8	0	41.5	0.54	100	8210	99.1	39.3
2024-02-25 11:10:00	591.8	0	0	0	213	11.48	16.82	41	35.8	99.08	-0.2	-0.7	0	41.9	0.56	100	8212	99.09	39.6
2024-02-25 11:15:00	598.4	0	0	0	197	11.9	16.67	41.2	35.3	99.07	-0.4	-0.7	0	42	0.57	100	8210	99.08	39.8
2024-02-25 11:20:00	619.2	0	0	0	215	12.8	21.54	41.4	35.5	99.06	-0.4	-0.8	0	42.2	0.57	100	8211	99.07	40.1
2024-02-25 11:25:00	510.2	0	0	0	226	10.74	17.18	41.5	36.5	99.06	-0.3	-0.7	0	42.3	0.56	100	8209	99.06	40.3
2024-02-25 11:30:00	566.6	0	0	0	199	11.05	23.17	41.6	37	99.04	-0.2	-0.7	0	42.4	0.56	100	8210	99.04	40.5
2024-02-25 11:35:00	603.6	0	0	0	193	16.51	24.02	42.1	35.8	99.03	-0.1	-1.3	0	42.9	0.58	100	8210	99.03	40.6
2024-02-25 11:40:00	586.6	0	0	0	196	15.48	21.7	42	35.5	99.02	0	-1.1	0	42.7	0.59	100	8212	99.03	40.7
2024-02-25 11:45:00	512.2	0	0	0	201	14.65	23.02	42.1	35.6	99.02	-0.1	-0.8	0	42.8	0.59	100	8208	99.02	40.9
2024-02-25 11:50:00	534.8	0	0	0	192	13.62	23.62	41.8	35.6	99	-0.5	-0.7	0	42.5	0.58	100	8210	99.01	40.9
2024-02-25 11:55:00	533.4	0	0	0	191	10.6	17.72	42	35.2	99	-0.4	-0.7	0	42.8	0.59	100	8209	99	41.2
2024-02-25 12:00:00	525.2	0	0	0	195	13.73	23.87	42.3	35.3	98.98	-0.4	-0.3	0	43.1	0.59	100	8210	98.98	41.5
2024-02-25 12:05:00	452.8	0	0	0	195	14.45	19.64	42.4	34.8	98.97	0.1	-1.2	0	43.1	0.6	100	8207	98.97	41.7
2024-02-25 12:10:00	391.8	0	0	0	195	9.06	12.68	42	35.1	98.97	-0.2	-0.8	0	42.9	0.59	100	8206	98.97	41.8
2024-02-25 12:15:00	365	0	0	0	221	10.63	17.22	42	36.2	98.97	-0.2	-0.8	0	42.9	0.58	100	8205	98.97	42.1
2024-02-25 12:20:00	373	0	0	0	210	12.66	20.27	42.1	34.8	98.97	-0.2	-0.5	0	42.9	0.59	100	8205	98.96	42.2
2024-02-25 12:25:00	431.4	0	0	0	227	13.27	21	42.1	34.5	98.96	-0.1	-0.9	0	42.9	0.6	100	8202	98.96	42.2
2024-02-25 12:30:00	449.8	0	0	0	213	12.28	22.03	42.5	34.6	98.95	-0.2	-0.8	0	43.3	0.6	100	8204	98.95	42.4
2024-02-25 12:35:00	493	0	0	0	202	14.34	24.27	42.9	34.3	98.94	0	-1	0	43.8	0.62	100	8200	98.94	42.7
2024-02-25 12:40:00	572	0	0	0	216	16.89	24.76	43.6	32.8	98.93	-0.4	-0.9	0	44.3	0.65	100	8202	98.93	42.8
2024-02-25 12:45:00	582.2	0	0	0	221	13.8	20.31	44	33.1	98.93	-0.3	-0.7	0	44.8	0.66	100	8203	98.93	43.1
2024-02-25 12:50:00	519.8	0	0	0	208	12.17	19.62	44.3	32.8	98.92	-0.1	-0.8	0	45.1	0.67	100	8200	98.92	43.4
2024-02-25 12:55:00	464.8	0	0	0	227	15.5	23.73	44.5	32.9	98.92	-0.1	-1	0	45.3	0.67	100	8202	98.91	43.7
2024-02-25 13:00:00	460.2	0	0	0	227	15.37	23.09	44.5	32.4	98.9	-0.1	-0.9	0	45.2	0.67	100	8197	98.9	43.6
2024-02-25 13:05:00	436.2	0	0	0	216	11.7	21.74	44.4	32.8	98.89	-0.1	-0.7	0	45.2	0.67	100	8197	98.88	43.6
2024-02-25 13:10:00	419	0	0	0	225	9.51	13.78	44.6	33	98.89	-0.2	-0.7	0	45.5	0.67	100	8196	98.89	43.8
2024-02-25 13:15:00	503.2	0	0	0	232	10.16	19.17	45	32.5	98.89	-0.1	-0.7	0	45.9	0.69	100	8196	98.88	43.8
2024-02-25 13:20:00	557	0	0	0	184	13.22	22.84	45.9	31.2	98.87	0	-0.4	0	46.7	0.72	100	8192	98.87	44.2
2024-02-25 13:25:00	535.6	0	0	0	189	16.02	26.73	46.3	30.7	98.86	-0.2	-0.9	0	47	0.74	100	8192	98.85	44.4
2024-02-25 13:30:00	554	0	0	0	207	13.33	18.68	46.3	30.5	98.86	-0.1	-1.2	0	47	0.74	100	8191	98.85	44.7
2024-02-25 13:35:00	426.8	0	0	0	191	13.71	20.45	46.1	31.1	98.86	0	-1.1	0	46.8	0.73	100	8190	98.85	44.8
2024-02-25 13:40:00	535.8	0	0	0	183	15.82	24.99	46.7	31.8	98.84	-0.1	-1.3	0	47.4	0.74	100	8187	98.84	44.9
2024-02-25 13:45:00	517	0	0	0	185	17.22	23.35	46.9	30.5	98.83	-0.2	-0.3	0	47.6	0.76	100	8188	98.82	45
2024-02-25 13:50:00	490.8	0	0	0	192	15.08	23.76	47	30.3	98.83	-0.1	-1	0	47.7	0.77	100	8184	98.82	45.2
2024-02-25 13:55:00	455	0	0	0	189	13.29	18.59	47.3	30.1	98.83	0.1	-0.8	0	48	0.78	100	8184	98.82	45.4
2024-02-25 14:00:00	450.8	0	0	0	201	12.41	22.88	47.7	30.7	98.83	0	-0.9	0	48.5	0.78	100	8182	98.82	45.8
2024-02-25 14:05:00	425.2	0	0	0	209	12.46	21.34	47.9	29.4	98.83	-0.1	-1	0	48.7	0.8	100	8181	98.82	46
2024-02-25 14:10:00	310.2	0	0	0	198	12.66	19.15	47.6	29.4	98.84	-0.2	-0.8	0	48.3	0.79	100	8179	98.81	45.9
2024-02-25 14:15:00	194.6	0	0	0	191	14.58	20.94	47	29.1	98.83	0	-0.8	0	47.5	0.78	100	8179	98.8	45.6
2024-02-25 14:20:00	187	0	0	0	199	14.61	20.98	46.2	30.1	98.82	-0.2	-1	0	46.6	0.74	100	8176	98.79	45.1
2024-02-25 14:25:00	247.2	0	0	0	215	15.61	26.6	45.5	30.1	98.81	0	-1.1	0	46	0.73	100	8177	98.79	44.8
2024-02-25 14:30:00	428.2	0	0	0	229	12.55	22.35	45.8	31.5	98.81	0	-0.9	0	46.6	0.72	100	8175	98.8	44.9
2024-02-25 14:35:00	427.6	0	0	0	216	12.19	18.25	46.5	30.2	98.81	-0.1	-0.7	0	47.4	0.75	100	8174	98.79	45.4
2024-02-25 14:40:00	450.6	0	0	0	209	14.45	20.36	47.2	30	98.79	-0.5	-1	0	48.1	0.77	100	8173	98.77	46
2024-02-25 14:45:00	445.8	0	0	0	202	15.97	28.79	47.7	28.9	98.77	-0.4	-0.7	0	48.4	0.8	100	8173	98.76	46.4
2024-02-25 14:50:00	500	0	0	0	193	16.35	23.69	48.3	29	98.76	0.2	-1.3	0	49	0.82	100	8172	98.75	46.8
2024-02-25 14:55:00	291.6	0	0	0	199	13.24	18.61	48.2	28.8	98.78	0	-0.7	0	48.8	0.82	100	8174	98.75	47
2024-02-25 15:00:00	295.4	0	0	0	204	14.85	23.17	47.9	28.4	98.77	-0.2	-1	0	48.5	0.81	100	8172	98.75	46.8
2024-02-25 15:05:00	298.2	0	0	0	237	13.11	19.57	47.7	29.1	98.77	-0.2	-0.6	0	48.3	0.8	100	8174	98.75	46.7
2024-02-25 15:10:00	304	0	0	0	227	11.92	18.03	47.8	28.1	98.76	0	-1	0	48.5	0.81	100	8171	98.74	46.8
2024-02-25 15:15:00	234.6	0	0	0	223	11.5	16.46	47.8	29.3	98.77	0	-0.8	0	48.5	0.8	100	8169	98.74	46.9
2024-02-25 15:20:00	189.2	0	0	0	209	11.25	16.42	47.6	29.8	98.77	0.1	-0.7	0	48	0.79	100	8168	98.74	46.8
2024-02-25 15:25:00	179.2	0	0	0	196	14.47	21.59	47.2	28.8	98.76	0	-0.2	0	47.6	0.79	100	8171	98.73	46.5
2024-02-25 15:30:00	204.6	0	0	0	198	13.33	24.11	46.8	29	98.75	-0.2	-1	0	47.2	0.77	100	8169	98.72	46.3
2024-02-25 15:35:00	160.4	0	0	0	206	11.79	19.98	46.6	28.7	98.73	-0.2	-0.8	0	47	0.77	100	8166	98.71	46.2
2024-02-25 15:40:00	138.8	0	0	0	199	14.54	20.38	46.3	29.2	98.72	0	-0.4	0	46.6	0.76	100	8166	98.69	46
2024-02-25 15:45:00	147	0	0	0	193	9.24	16.49	46	30.1	98.72	-0.2	-0.8	0	46.3	0.74	100	8168	98.69	45.8
2024-02-25 15:50:00	197.8	0	0	0	187	11.65	16.6	45.9	30.6	98.71	-0.1	-0.9	0	46.4	0.73	100	8166	98.68	45.8
2024-02-25 15:55:00	173.8	0	0	0	189	13.35	17.56	46	30.6	98.7	-0.1	-0.9	0	46.5	0.73	100	8165	98.67	45.9

z6-17454 8352	Port1															Port7		Port8	
	ATMOS 41 All-in-one Weather Station															Battery		Barometer	
Timestamps	W/m² Solar Radiation	in Precipitation	Lightning Activity	miles Lightning Distance	° Wind Direction	mph Wind Speed	mph Gust Speed	°F Air Temp.	% Relative Humidity	kPa Atmospheric Pressure	° X-axis Level	° Y-axis Level	in/h Max Precip Rate	°F RH Sensor Temp	kPa VPD	% Battery Percent	mV Battery Voltage	kPa Reference Pressure	°F Logger Temp.
2024-02-25 16:00:00	170.2	0	0	0	182	13.47	17.47	46.2	30.2	98.69	-0.1	-0.7	0	46.7	0.74	100	8165	98.66	46
2024-02-25 16:05:00	158.2	0	0	0	184	11.88	19.93	46.3	30.3	98.69	0	-0.5	0	46.7	0.74	100	8163	98.66	46
2024-02-25 16:10:00	153.8	0	0	0	186	12.3	17.87	46.3	29.7	98.67	-0.1	-0.8	0	46.7	0.75	100	8162	98.65	46.1
2024-02-25 16:15:00	162.2	0	0	0	188	9.86	12.93	46.4	29.8	98.68	-0.2	-0.8	0	46.8	0.75	100	8164	98.65	46.2
2024-02-25 16:20:00	156.4	0	0	0	184	12.55	17.72	46.6	29.6	98.68	-0.1	-1	0	47	0.76	100	8162	98.64	46.5
2024-02-25 16:25:00	142.2	0	0	0	189	10.2	13.89	46.8	30	98.68	-0.1	-0.8	0	47.1	0.76	100	8162	98.66	46.7
2024-02-25 16:30:00	113.8	0	0	0	191	10.31	16.08	46.9	29.8	98.69	0	-0.9	0	47.2	0.77	100	8162	98.67	46.8
2024-02-25 16:35:00	84	0	0	0	198	8.79	15.57	46.8	29.4	98.71	-0.2	-0.9	0	47	0.77	100	8161	98.68	46.7
2024-02-25 16:40:00	77.4	0	0	0	190	9.06	11.5	46.7	29.5	98.71	-0.2	-0.9	0	46.9	0.77	100	8160	98.68	46.5
2024-02-25 16:45:00	51	0	0	0	197	6.78	11.88	46.6	30.4	98.71	-0.1	-0.8	0	46.7	0.75	100	8158	98.68	46.2
2024-02-25 16:50:00	29	0	0	0	193	6.06	9.62	46	30.5	98.71	-0.2	-0.8	0	46.1	0.73	100	8156	98.67	45.4
2024-02-25 16:55:00	22	0	0	0	182	6.02	10	45.6	29.8	98.69	-0.2	-0.8	0	45.6	0.73	100	8156	98.66	44.7
2024-02-25 17:00:00	18.2	0	0	0	187	6.42	10.04	45.1	30.3	98.69	-0.2	-0.7	0	45.2	0.71	100	8156	98.65	44.1
2024-02-25 17:05:00	14.8	0	0	0	190	8.68	11.23	44.6	30.7	98.68	0	-0.8	0	44.7	0.69	100	8155	98.64	43.6
2024-02-25 17:10:00	12.6	0	0	0	188	8.01	10.98	44.5	30.3	98.67	-0.2	-0.8	0	44.5	0.69	100	8154	98.64	43.4
2024-02-25 17:15:00	9.8	0	0	0	192	7.23	11.07	44.1	30.7	98.68	-0.3	-0.8	0	44.2	0.68	100	8154	98.64	43.1
2024-02-25 17:20:00	6.6	0	0	0	190	7.96	12.8	44	30.7	98.67	-0.2	-0.8	0	44	0.68	100	8155	98.63	42.9
2024-02-25 17:25:00	3.8	0	0	0	183	6.89	9.91	43.8	31.1	98.67	-0.1	-0.7	0	43.8	0.67	100	8151	98.64	42.7
2024-02-25 17:30:00	2.2	0	0	0	179	7.09	10.54	43.4	31.5	98.67	-0.2	-0.8	0	43.5	0.66	100	8152	98.62	42.3
2024-02-25 17:35:00	0.8	0	0	0	182	7.34	12.26	43.2	31.8	98.65	-0.1	-0.8	0	43.2	0.65	100	8150	98.62	42
2024-02-25 17:40:00	0	0	0	0	187	7.87	10.69	43.2	31.7	98.66	-0.3	-0.8	0	43.2	0.65	100	8150	98.62	42
2024-02-25 17:45:00	0	0	0	0	180	7.81	10.71	43.1	32.2	98.65	-0.2	-0.9	0	43.1	0.64	100	8149	98.62	42
2024-02-25 17:50:00	0	0	0	0	170	6.31	7.92	43.1	32.4	98.66	-0.2	-0.8	0	43.1	0.64	100	8147	98.62	42
2024-02-25 17:55:00	0	0	0	0	169	6.29	8.1	43	32.9	98.65	-0.3	-0.9	0	43	0.63	100	8147	98.62	41.9
2024-02-25 18:00:00	0	0	0	0	167	6.71	8.28	42.9	33.9	98.66	-0.2	-0.7	0	42.9	0.62	100	8149	98.62	41.7
2024-02-25 18:05:00	0	0	0	0	164	6.71	8.14	42.7	34.4	98.65	-0.2	-0.8	0	42.7	0.61	100	8147	98.61	41.5
2024-02-25 18:10:00	0	0	0	0	168	6.53	8.52	42.6	34.5	98.65	-0.3	-0.8	0	42.6	0.61	100	8146	98.61	41.4
2024-02-25 18:15:00	0	0	0	0	164	8.1	10.16	42.5	34.4	98.64	-0.3	-0.7	0	42.5	0.61	100	8148	98.6	41.3
2024-02-25 18:20:00	0	0	0	0	167	7.96	9.69	42.4	34.7	98.64	-0.3	-0.9	0	42.4	0.6	100	8145	98.6	41.1
2024-02-25 18:25:00	0	0	0	0	163	7.07	8.25	42.3	34.2	98.64	-0.3	-0.8	0	42.3	0.6	100	8144	98.6	40.9
2024-02-25 18:30:00	0	0	0	0	162	8.57	10.96	42.1	34.5	98.63	-0.3	-0.8	0	42.1	0.6	100	8143	98.59	40.7
2024-02-25 18:35:00	0	0	0	0	161	8.88	11.27	42	34.2	98.62	-0.2	-0.8	0	42	0.6	100	8145	98.58	40.6
2024-02-25 18:40:00	0	0	0	0	157	7.92	9.42	41.9	35.7	98.61	-0.2	-0.8	0	41.9	0.58	100	8145	98.57	40.5
2024-02-25 18:45:00	0	0	0	0	152	8.97	11.32	41.7	36.4	98.6	-0.4	-0.8	0	41.7	0.57	100	8145	98.57	40.4
2024-02-25 18:50:00	0	0	0	0	151	8.84	12.03	41.5	37.1	98.6	-0.4	-0.7	0	41.5	0.56	100	8142	98.56	40.4
2024-02-25 18:55:00	0	0	0	0	148	9.22	10.76	41.4	37.2	98.59	-0.2	-0.8	0	41.4	0.56	100	8143	98.55	40.4
2024-02-25 19:00:00	0	0	0	0	149	9.93	12.68	41.4	37.7	98.56	-0.2	-0.9	0	41.4	0.55	100	8143	98.52	40.3
2024-02-25 19:05:00	0	0	0	0	143	10.16	12.71	41.5	37.6	98.55	-0.5	-0.7	0	41.4	0.55	100	8142	98.51	40.3
2024-02-25 19:10:00	0	0	0	0	145	9.73	12.41	41.4	38.2	98.54	-0.2	-0.8	0	41.4	0.55	100	8141	98.51	40.2
2024-02-25 19:15:00	0	0	0	0	151	8.9	11.5	41.4	38.4	98.54	-0.3	-0.7	0	41.4	0.54	100	8141	98.51	40.1
2024-02-25 19:20:00	0	0	0	0	162	9.4	13.09	41.2	38.4	98.55	-0.1	-0.7	0	41.2	0.54	100	8140	98.52	40
2024-02-25 19:25:00	0	0	0	0	167	9.98	12.64	41.4	38.2	98.55	-0.4	-0.7	0	41.4	0.55	100	8139	98.52	40.1
2024-02-25 19:30:00	0	0	0	0	169	10.4	14.27	41.4	38.3	98.54	-0.3	-0.6	0	41.4	0.55	100	8137	98.51	40.2
2024-02-25 19:35:00	0	0	0	0	164	9.04	11.61	41.4	38.6	98.54	-0.3	-0.8	0	41.4	0.54	100	8139	98.51	40.2
2024-02-25 19:40:00	0	0	0	0	161	8.7	11.7	41.4	39.1	98.54	-0.4	-0.8	0	41.4	0.54	100	8138	98.51	40.2
2024-02-25 19:45:00	0	0	0	0	149	7.29	9.15	41.4	40	98.53	-0.2	-0.8	0	41.4	0.53	100	8137	98.5	40
2024-02-25 19:50:00	0	0	0	0	148	6.33	8.93	41.2	40	98.54	-0.4	-0.7	0	41.2	0.53	100	8139	98.5	39.9
2024-02-25 19:55:00	0	0	0	0	157	7.94	13.35	41	39.8	98.54	-0.2	-0.8	0	41	0.53	100	8136	98.5	39.9
2024-02-25 20:00:00	0	0	0	0	166	7	11.36	41.2	39.8	98.54	-0.3	-0.8	0	41.2	0.53	100	8138	98.51	40
2024-02-25 20:05:00	0	0	0	0	165	8.59	11.99	41.3	39.9	98.54	-0.2	-0.8	0	41.3	0.53	100	8134	98.5	40.1
2024-02-25 20:10:00	0	0	0	0	160	8.1	10.89	41.4	40.5	98.53	-0.2	-0.9	0	41.4	0.53	100	8136	98.49	40.2
2024-02-25 20:15:00	0	0	0	0	168	11.95	18.59	41.4	40.1	98.52	-0.2	-0.9	0	41.4	0.53	100	8137	98.48	40.4
2024-02-25 20:20:00	0	0	0	0	177	12.62	20.62	42	39.1	98.5	-0.1	-0.8	0	42	0.55	100	8136	98.48	40.9
2024-02-25 20:25:00	0	0	0	0	194	7.67	14.16	42.4	39.3	98.56	-0.3	-1	0	42.5	0.56	100	8135	98.53	41.3
2024-02-25 20:30:00	0	0	0	0	193	8.32	11.59	42.7	38.9	98.57	-0.1	-0.6	0	42.7	0.57	100	8134	98.54	41.5
2024-02-25 20:35:00	0	0	0	0	196	7.31	10.98	42.8	38.7	98.58	-0.2	-0.9	0	42.9	0.57	100	8134	98.55	41.7
2024-02-25 20:40:00	0	0	0	0	219	5.3	9.31	43	38.2	98.6	-0.2	-0.8	0	43	0.58	100	8135	98.56	41.8
2024-02-25 20:45:00	0	0	0	0	305	4.09	5.5	43.1	37.8	98.64	-0.2	-0.8	0	43.2	0.59	100	8135	98.61	41.9
2024-02-25 20:50:00	0	0	0	0	281	3.04	4.56	42.9	37.2	98.65	-0.3	-0.8	0	42.9	0.59	100	8134	98.61	41.9
2024-02-25 20:55:00	0	0	0	0	233	6.93	12.17	43.1	37.8	98.66	-0.2	-0.7	0	43.2	0.59	100	8136	98.63	42
2024-02-25 21:00:00	0	0	0	0	235	6.85	10.2	43.4	38.2	98.66	-0.3	-0.8	0	43.4	0.59	100	8134	98.63	42.3
2024-02-25 21:05:00	0	0	0	0	227	6.64	9.86	43.7	38.5	98.68	-0.2	-0.8	0	43.7	0.59	100	8134	98.64	42.5
2024-02-25 21:10:00	0	0	0	0	230	10.18	21.39	43.8	37.4	98.69	-0.1	-0.7	0	43.8	0.61	100	8133	98.65	42.6
2024-02-25 21:15:00	0	0	0	0	229	9.71	15.7	44.2	37.2	98.68	-0.3	-0.8	0	44.2	0.62	100	8134	98.65	42.9

z6-17454 8352	Port1															Port7		Port8	
	ATMOS 41 All-in-one Weather Station															Battery		Barometer	
Timestamps	W/m² Solar Radiation	in Precipitation	Lightning Activity	miles Lightning Distance	° Wind Direction	mph Wind Speed	mph Gust Speed	°F Air Temp.	% Relative Humidity	kPa Atmospheric Pressure	° X-axis Level	° Y-axis Level	in/h Max Precip Rate	°F RH Sensor Temp	kPa VPD	% Battery Percent	mV Battery Voltage	kPa Reference Pressure	°F Logger Temp.
2024-02-25 21:20:00	0	0	0	0	238	9.42	15.01	44.2	37.1	98.69	-0.1	-0.7	0	44.3	0.62	100	8133	98.66	43.1
2024-02-25 21:25:00	0	0	0	0	226	10.45	15.79	44.2	37.1	98.7	-0.1	-0.7	0	44.2	0.62	100	8134	98.66	43.1
2024-02-25 21:30:00	0	0	0	0	235	8.77	15.95	44.4	37.9	98.71	-0.2	-0.8	0	44.5	0.62	100	8132	98.67	43.1
2024-02-25 21:35:00	0	0	0	0	232	8.41	11.54	44.2	38.1	98.71	-0.3	-0.8	0	44.2	0.61	100	8131	98.67	43.1
2024-02-25 21:40:00	0	0	0	0	229	7.02	10.38	44.2	37.9	98.71	-0.3	-0.8	0	44.2	0.61	100	8131	98.67	43.1
2024-02-25 21:45:00	0	0	0	0	230	11.23	18.41	44.2	37.9	98.72	-0.1	-0.7	0	44.2	0.61	100	8129	98.68	43.1
2024-02-25 21:50:00	0	0	0	0	231	9.91	16.15	44.1	38.3	98.73	-0.3	-0.8	0	44.1	0.61	100	8131	98.69	43.1
2024-02-25 21:55:00	0	0	0	0	225	11.52	19.15	44.1	38.2	98.72	-0.3	-0.9	0	44.1	0.61	100	8131	98.69	43.1
2024-02-25 22:00:00	0	0	0	0	208	9.55	17.43	44.1	38.5	98.72	-0.2	-0.7	0	44.1	0.6	100	8131	98.68	43
2024-02-25 22:05:00	0	0	0	0	200	11.1	18.05	44	39	98.72	-0.2	-0.9	0	44	0.6	100	8130	98.68	42.9
2024-02-25 22:10:00	0	0	0	0	198	10	14.18	43.8	38.9	98.72	-0.2	-0.7	0	43.8	0.59	100	8130	98.68	42.8
2024-02-25 22:15:00	0	0	0	0	199	10.33	18.63	43.7	39.3	98.71	-0.2	-0.9	0	43.7	0.59	100	8131	98.68	42.7
2024-02-25 22:20:00	0	0	0	0	203	12.91	19.19	43.7	39.3	98.71	-0.1	-0.9	0	43.7	0.59	100	8128	98.68	42.7
2024-02-25 22:25:00	0	0	0	0	207	11.1	17.72	43.7	40.2	98.71	-0.3	-0.7	0	43.7	0.58	100	8129	98.68	42.8
2024-02-25 22:30:00	0	0	0	0	201	12.06	17.85	43.8	39.8	98.71	-0.2	-0.9	0	43.8	0.58	100	8128	98.68	42.9
2024-02-25 22:35:00	0	0	0	0	202	11.21	17.05	43.8	40	98.71	-0.3	-0.7	0	43.8	0.58	100	8129	98.67	42.9
2024-02-25 22:40:00	0	0	0	0	207	10.09	14.45	43.8	40.6	98.71	0	-0.8	0	43.8	0.58	100	8127	98.68	42.9
2024-02-25 22:45:00	0	0	0	0	203	14.12	19.42	43.9	40.6	98.71	-0.2	-0.9	0	43.9	0.58	100	8124	98.67	43
2024-02-25 22:50:00	0	0	0	0	206	10.65	18.81	43.7	41.1	98.72	-0.2	-0.7	0	43.7	0.57	100	8125	98.68	43
2024-02-25 22:55:00	0	0	0	0	207	12.19	16.51	43.8	41.1	98.71	-0.1	-0.9	0	43.8	0.57	100	8127	98.68	43
2024-02-25 23:00:00	0	0	0	0	203	13.4	22.24	43.9	41.3	98.72	-0.4	-0.8	0	43.8	0.57	100	8126	98.68	43
2024-02-25 23:05:00	0	0	0	0	208	13.11	20.02	43.9	42	98.71	-0.2	-0.8	0	43.9	0.57	100	8124	98.68	43.1
2024-02-25 23:10:00	0	0	0	0	205	13.87	20.04	44	42	98.72	-0.1	-0.8	0	44	0.57	100	8125	98.68	43.1
2024-02-25 23:15:00	0	0	0	0	203	12.46	18.88	43.9	42.3	98.71	-0.5	-0.7	0	43.9	0.56	100	8126	98.68	43
2024-02-25 23:20:00	0	0	0	0	201	12.93	21.09	43.8	43	98.71	-0.2	-0.7	0	43.9	0.55	100	8124	98.67	42.9
2024-02-25 23:25:00	0	0	0	0	207	14.94	22.88	43.7	43.5	98.71	-0.1	-1.3	0	43.7	0.55	100	8126	98.67	42.8
2024-02-25 23:30:00	0	0	0	0	202	16.93	24.34	43.6	44.4	98.7	-0.3	-0.8	0	43.6	0.54	100	8126	98.67	42.8
2024-02-25 23:35:00	0	0	0	0	203	16.53	26.87	43.7	46.2	98.7	-0.2	-1	0	43.7	0.52	100	8124	98.67	42.8
2024-02-25 23:40:00	0	0	0	0	202	15.26	21.9	43.6	47.7	98.71	-0.2	-0.6	0	43.6	0.5	100	8121	98.67	42.7
2024-02-25 23:45:00	0	0	0	0	209	14.72	21.21	43.5	50	98.71	-0.2	-0.8	0	43.4	0.48	100	8124	98.68	42.7
2024-02-25 23:50:00	0	0	0	0	205	14.34	23.96	43.4	52.1	98.72	-0.1	-1.2	0	43.4	0.46	100	8121	98.68	42.7
2024-02-25 23:55:00	0	0	0	0	217	15.77	24.47	43.3	54.3	98.72	-0.5	-1.1	0	43.4	0.44	100	8121	98.69	42.7
2024-02-26 00:00:00	0	0	0	0	213	13.09	19.17	43.4	55.5	98.72	-0.3	-0.9	0	43.4	0.43	100	8121	98.69	42.7
2024-02-26 00:05:00	0	0	0	0	215	12.73	19.84	43.3	56.7	98.72	-0.1	-0.4	0	43.3	0.41	100	8103	98.68	42.8
2024-02-26 00:10:00	0	0	0	0	217	12.15	22.41	43.2	56.6	98.72	-0.1	-0.7	0	43.3	0.41	100	8097	98.68	43
2024-02-26 00:15:00	0	0	0	0	215	12.75	21.07	43.1	57.4	98.72	-0.2	-1	0	43.1	0.4	100	8093	98.68	42.9
2024-02-26 00:20:00	0	0	0	0	213	14.23	22.3	43	57.4	98.71	-0.3	-0.4	0	42.9	0.4	100	8105	98.68	42.8
2024-02-26 00:25:00	0	0	0	0	210	13.98	20.42	42.8	58.3	98.71	0	-0.8	0	42.8	0.39	100	8106	98.67	42.4
2024-02-26 00:30:00	0	0	0	0	203	15.21	21.47	42.6	59.2	98.7	-0.4	-1.1	0	42.6	0.38	100	8110	98.66	42.1
2024-02-26 00:35:00	0	0	0	0	205	14.38	24.76	42.5	60	98.7	-0.1	-0.9	0	42.5	0.37	100	8108	98.67	41.8
2024-02-26 00:40:00	0	0	0	0	208	13.38	22.97	42.2	60.8	98.7	-0.1	-0.8	0	42.2	0.36	100	8106	98.67	41.6
2024-02-26 00:45:00	0	0	0	0	203	11.27	17.56	42.1	61.5	98.71	-0.2	-0.9	0	42.1	0.35	100	8108	98.67	41.4
2024-02-26 00:50:00	0	0	0	0	209	11.97	18.39	41.9	62.3	98.71	0.1	-0.9	0	41.9	0.34	100	8109	98.67	41.2
2024-02-26 00:55:00	0	0	0	0	216	11.9	17.76	41.8	62.9	98.71	-0.2	-1	0	41.8	0.33	100	8106	98.68	41.1
2024-02-26 01:00:00	0	0	0	0	213	9.44	13.82	41.7	63.2	98.71	-0.3	-0.7	0	41.7	0.33	100	8108	98.67	40.9
2024-02-26 01:05:00	0	0	0	0	209	10.22	18.68	41.5	63.6	98.7	-0.2	-0.4	0	41.5	0.32	100	8107	98.67	40.7
2024-02-26 01:10:00	0	0	0	0	215	9.06	15.43	41.4	63.6	98.71	-0.3	-0.9	0	41.4	0.32	100	8108	98.68	40.6
2024-02-26 01:15:00	0	0	0	0	221	9.06	14.27	41.3	64.1	98.71	-0.3	-0.8	0	41.3	0.32	100	8106	98.68	40.4
2024-02-26 01:20:00	0	0	0	0	200	9.64	16.82	41.2	64.1	98.71	-0.3	-0.9	0	41.2	0.32	100	8106	98.67	40.3
2024-02-26 01:25:00	0	0	0	0	209	10.07	13.98	41.2	64	98.71	-0.2	-0.9	0	41.2	0.32	100	8107	98.68	40.4
2024-02-26 01:30:00	0	0	0	0	211	8.68	15.37	41.3	64.6	98.71	-0.5	-0.8	0	41.3	0.31	100	8106	98.68	40.4
2024-02-26 01:35:00	0	0	0	0	220	9.66	15.68	41.3	64.5	98.71	-0.2	-0.9	0	41.3	0.31	100	8105	98.68	40.3
2024-02-26 01:40:00	0	0	0	0	217	10.36	14.83	41.3	64.9	98.71	-0.6	-0.9	0	41.3	0.31	100	8103	98.68	40.3
2024-02-26 01:45:00	0	0	0	0	223	12.5	19.51	41.4	64.7	98.71	-0.3	-0.7	0	41.3	0.31	100	8108	98.68	40.3
2024-02-26 01:50:00	0	0	0	0	218	10.74	16.58	41.5	65	98.71	-0.4	-1	0	41.5	0.31	100	8106	98.68	40.4
2024-02-26 01:55:00	0	0	0	0	220	11.52	17.49	41.4	65.5	98.71	-0.4	-0.9	0	41.4	0.31	100	8104	98.68	40.3
2024-02-26 02:00:00	0	0	0	0	224	11.97	15.61	41.4	65.4	98.71	-0.2	-0.7	0	41.4	0.31	100	8104	98.68	40.3
2024-02-26 02:05:00	0	0	0	0	227	11.95	16.91	41.5	65.3	98.71	-0.2	-0.6	0	41.5	0.31	100	8103	98.68	40.4
2024-02-26 02:10:00	0	0	0	0	223	10.33	17.18	41.5	65.4	98.71	-0.1	-0.8	0	41.5	0.31	100	8105	98.68	40.4
2024-02-26 02:15:00	0	0	0	0	214	12.28	16.08	41.6	65.5	98.7	-0.2	-0.7	0	41.6	0.31	100	8104	98.66	40.4
2024-02-26 02:20:00	0	0	0	0	223	10.07	14.32	41.7	65.4	98.7	-0.3	-0.5	0	41.7	0.31	100	8103	98.67	40.5
2024-02-26 02:25:00	0	0	0	0	224	9.04	16.15	41.7	65.9	98.7	-0.4	-0.8	0	41.7	0.31	100	8101	98.66	40.5
2024-02-26 02:30:00	0	0	0	0	227	10.71	17.92	41.6	65.8	98.7	-0.1	-0.9	0	41.6	0.31	100	8104	98.67	40.5
2024-02-26 02:35:00	0	0	0	0	230	10.38	14.94	41.6	65.9	98.7	-0.4	-0.9	0	41.6	0.3	100	8101	98.67	40.4

z6-17454 8352	Port1															Port7		Port8	
	ATMOS 41 All-in-one Weather Station															Battery		Barometer	
Timestamps	W/m² Solar Radiation	in Precipitation	Lightning Activity	miles Lightning Distance	° Wind Direction	mph Wind Speed	mph Gust Speed	°F Air Temp.	% Relative Humidity	kPa Atmospheric Pressure	° X-axis Level	° Y-axis Level	in/h Max Precip Rate	°F RH Sensor Temp	kPa VPD	% Battery Percent	mV Battery Voltage	kPa Reference Pressure	°F Logger Temp.
2024-02-26 02:40:00	0	0	0	0	221	10.63	16.2	41.7	65.9	98.7	-0.4	-0.6	0	41.7	0.31	100	8102	98.67	40.4
2024-02-26 02:45:00	0	0	0	0	224	11.43	14.74	41.6	66	98.7	-0.2	-0.9	0	41.6	0.3	100	8102	98.67	40.5
2024-02-26 02:50:00	0	0	0	0	231	11.81	20.78	41.7	65.9	98.7	-0.4	-0.8	0	41.7	0.31	100	8101	98.67	40.5
2024-02-26 02:55:00	0	0	0	0	230	9.37	12.41	41.6	66	98.71	-0.3	-0.8	0	41.6	0.3	100	8100	98.68	40.4
2024-02-26 03:00:00	0	0	0	0	216	9.66	19.01	41.5	66.3	98.7	-0.2	-0.9	0	41.5	0.3	100	8101	98.67	40.3
2024-02-26 03:05:00	0	0	0	0	221	10.94	16.58	41.5	66.7	98.7	-0.2	-0.8	0	41.5	0.3	100	8099	98.67	40.3
2024-02-26 03:10:00	0	0	0	0	209	10.6	17.25	41.4	66.9	98.71	-0.3	-0.8	0	41.4	0.29	100	8104	98.68	40.2
2024-02-26 03:15:00	0	0	0	0	219	11.41	19.55	41.3	66.9	98.71	-0.3	-1	0	41.3	0.29	100	8102	98.68	40.2
2024-02-26 03:20:00	0	0	0	0	213	10.65	14.34	41.4	67.1	98.7	-0.2	-0.9	0	41.4	0.29	100	8099	98.67	40.3
2024-02-26 03:25:00	0	0	0	0	215	9.86	14.05	41.3	67.4	98.71	-0.3	-0.6	0	41.3	0.29	100	8099	98.68	40.3
2024-02-26 03:30:00	0	0	0	0	211	9.75	13.69	41.4	67.2	98.71	-0.3	-0.8	0	41.4	0.29	100	8098	98.67	40.2
2024-02-26 03:35:00	0	0	0	0	213	9.26	14.38	41.3	67.6	98.7	-0.3	-1	0	41.3	0.29	100	8097	98.67	40.1
2024-02-26 03:40:00	0	0	0	0	218	9.57	16.22	41.2	67.4	98.7	-0.2	-0.7	0	41.2	0.29	100	8097	98.67	40
2024-02-26 03:45:00	0	0	0	0	217	10.31	16.67	41.3	67	98.7	-0.2	-0.7	0	41.3	0.29	100	8098	98.67	40
2024-02-26 03:50:00	0	0	0	0	212	9.06	14.38	41.2	67.3	98.7	-0.4	-0.8	0	41.2	0.29	100	8098	98.67	39.9
2024-02-26 03:55:00	0	0	0	0	217	9.89	14.43	41.1	67.5	98.7	-0.4	-0.7	0	41.2	0.28	100	8100	98.67	39.9
2024-02-26 04:00:00	0	0	0	0	213	9.55	12.5	41.3	67.4	98.7	-0.3	-0.8	0	41.3	0.29	100	8096	98.67	39.9
2024-02-26 04:05:00	0	0	0	0	212	8.57	11.16	41.1	67.3	98.7	-0.4	-0.9	0	41.1	0.29	100	8098	98.67	39.8
2024-02-26 04:10:00	0	0	0	0	210	8.84	12.28	41	67.6	98.7	-0.2	-0.7	0	41	0.28	100	8097	98.67	39.7
2024-02-26 04:15:00	0	0	0	0	211	8.99	12.88	41	67.7	98.7	-0.2	-0.8	0	41	0.28	100	8096	98.67	39.6
2024-02-26 04:20:00	0	0	0	0	229	9.53	15.03	40.8	68.1	98.71	-0.2	-0.9	0	40.9	0.28	100	8096	98.68	39.5
2024-02-26 04:25:00	0	0	0	0	221	11.45	15.66	40.9	67.9	98.71	-0.3	-0.8	0	40.9	0.28	100	8096	98.68	39.6
2024-02-26 04:30:00	0	0	0	0	222	9.71	17.63	41	67.7	98.71	-0.2	-0.7	0	41	0.28	100	8095	98.68	39.6
2024-02-26 04:35:00	0	0	0	0	211	9.57	15.79	41	67.7	98.71	-0.2	-0.7	0	41	0.28	100	8097	98.68	39.6
2024-02-26 04:40:00	0	0	0	0	208	9.4	13.06	41	67.7	98.71	-0.3	-0.7	0	41	0.28	100	8096	98.69	39.5
2024-02-26 04:45:00	0	0	0	0	209	9.57	13.27	41	67.7	98.72	-0.3	-0.8	0	41	0.28	100	8095	98.69	39.5
2024-02-26 04:50:00	0	0	0	0	217	10.29	13.24	40.9	67.8	98.72	-0.3	-0.8	0	40.9	0.28	100	8095	98.69	39.5
2024-02-26 04:55:00	0	0	0	0	212	9.08	12.95	40.9	68	98.72	-0.3	-0.8	0	40.9	0.28	100	8095	98.69	39.5
2024-02-26 05:00:00	0	0	0	0	222	10.87	16.2	40.9	67.9	98.73	-0.4	-0.9	0	40.9	0.28	100	8096	98.7	39.5
2024-02-26 05:05:00	0	0	0	0	226	10.42	14.41	41	67.7	98.74	-0.4	-0.8	0	41	0.28	100	8094	98.72	39.6
2024-02-26 05:10:00	0	0	0	0	234	10.96	15.37	40.9	67.5	98.75	-0.3	-0.9	0	40.9	0.28	100	8096	98.73	39.5
2024-02-26 05:15:00	0	0	0	0	238	8.48	14.65	41	67.3	98.76	-0.3	-0.8	0	41	0.28	100	8093	98.74	39.4
2024-02-26 05:20:00	0	0	0	0	232	8.88	11.99	40.7	67.3	98.76	-0.3	-0.8	0	40.7	0.28	100	8091	98.73	39.1
2024-02-26 05:25:00	0	0	0	0	230	9.57	14.54	40.5	67.9	98.76	-0.2	-0.7	0	40.5	0.27	100	8093	98.74	39.1
2024-02-26 05:30:00	0	0	0	0	232	9.48	14.12	40.6	67.5	98.76	-0.4	-0.8	0	40.6	0.28	100	8091	98.74	39
2024-02-26 05:35:00	0	0	0	0	235	9.06	13.29	40.5	67.9	98.77	-0.3	-0.8	0	40.4	0.27	100	8090	98.75	39
2024-02-26 05:40:00	0	0	0	0	239	7.92	11.99	40.4	68.2	98.78	-0.2	-0.7	0	40.4	0.27	100	8092	98.75	38.9
2024-02-26 05:45:00	0	0	0	0	237	7.92	10.33	40.4	68.2	98.79	-0.4	-0.8	0	40.3	0.27	100	8093	98.76	38.7
2024-02-26 05:50:00	0	0	0	0	230	7.58	10.54	40.2	68.7	98.79	-0.3	-0.8	0	40.2	0.26	100	8091	98.76	38.5
2024-02-26 05:55:00	0	0	0	0	231	9.71	11.92	40.1	68.7	98.78	-0.3	-0.8	0	40	0.26	100	8091	98.76	38.5
2024-02-26 06:00:00	0	0	0	0	234	9.33	13.56	40.1	68.9	98.79	-0.2	-0.8	0	40.1	0.26	100	8090	98.76	38.6
2024-02-26 06:05:00	0	0	0	0	244	6.78	9.73	40.1	68.8	98.8	-0.3	-0.8	0	40.2	0.26	100	8092	98.77	38.5
2024-02-26 06:10:00	0	0	0	0	241	6.55	10.94	40	69	98.79	-0.4	-0.8	0	40	0.26	100	8089	98.76	38.2
2024-02-26 06:15:00	0	0	0	0	241	6.08	8.99	39.7	69.8	98.79	-0.2	-0.8	0	39.7	0.25	100	8089	98.77	38
2024-02-26 06:20:00	0.8	0	0	0	245	7.4	12.71	39.5	69.9	98.8	-0.4	-0.8	0	39.6	0.25	100	8090	98.77	37.9
2024-02-26 06:25:00	2.4	0	0	0	250	6.42	10.33	39.5	70.4	98.81	-0.5	-0.9	0	39.5	0.24	100	8089	98.78	37.8
2024-02-26 06:30:00	4.4	0	0	0	246	7.23	9.82	39.4	70.7	98.81	-0.4	-0.7	0	39.4	0.24	100	8089	98.79	37.7
2024-02-26 06:35:00	7.4	0	0	0	249	7.49	10.09	39.2	71.3	98.83	-0.4	-0.8	0	39.3	0.23	100	8088	98.8	37.6
2024-02-26 06:40:00	17.6	0	0	0	239	8.61	14.38	39.3	71.1	98.81	-0.3	-0.7	0	39.4	0.24	100	8091	98.79	37.7
2024-02-26 06:45:00	26.8	0	0	0	229	9.37	12.97	39.7	71.1	98.81	-0.4	-0.8	0	39.8	0.24	100	8095	98.79	37.9
2024-02-26 06:50:00	36.2	0	0	0	238	9.06	13.98	40.2	70.5	98.82	-0.2	-0.7	0	40.4	0.25	100	8096	98.81	38.3
2024-02-26 06:55:00	48.2	0	0	0	247	8.61	11.9	40.7	70.4	98.85	-0.3	-0.8	0	40.7	0.26	100	8099	98.83	38.6
2024-02-26 07:00:00	59	0	0	0	261	8.05	14.07	41	69.8	98.87	-0.2	-0.8	0	41.1	0.26	100	8106	98.86	39
2024-02-26 07:05:00	70	0	0	0	266	7.81	10.92	41.4	69.2	98.89	-0.3	-0.8	0	41.6	0.27	100	8111	98.88	39.5
2024-02-26 07:10:00	79.2	0	0	0	262	6.91	10.07	41.7	69.2	98.9	-0.3	-0.8	0	42	0.28	100	8112	98.88	39.8
2024-02-26 07:15:00	88.8	0	0	0	265	7.4	10.8	42	68.3	98.91	-0.4	-0.7	0	42.3	0.29	100	8114	98.9	40.2
2024-02-26 07:20:00	99.2	0	0	0	269	6.96	11.1	42.2	68	98.93	-0.3	-0.7	0	42.4	0.29	100	8118	98.91	40.6
2024-02-26 07:25:00	111.8	0	0	0	267	7.25	11.05	42.3	67.7	98.94	-0.2	-0.7	0	42.5	0.3	100	8124	98.93	41
2024-02-26 07:30:00	124.8	0	0	0	275	8.37	14.23	42.6	67.6	98.94	-0.2	-0.7	0	43	0.3	100	8127	98.93	41.4
2024-02-26 07:35:00	135.8	0	0	0	274	8.08	10.92	42.9	67.2	98.95	-0.1	-0.8	0	43.2	0.31	100	8134	98.95	41.7
2024-02-26 07:40:00	147.8	0	0	0	277	7.94	12.73	43.1	66.9	98.96	-0.3	-0.8	0	43.6	0.31	100	8137	98.96	42.1
2024-02-26 07:45:00	160.4	0	0	0	280	7.87	12.41	43.3	67	98.98	-0.2	-0.7	0	43.7	0.31	100	8144	98.98	42.4
2024-02-26 07:50:00	172.2	0	0	0	280	7.96	11.79	43.6	66.7	98.99	-0.2	-0.8	0	44	0.32	100	8146	98.99	42.8
2024-02-26 07:55:00	187.4	0	0	0	276	7.56	10.92	43.8	66.8	98.99	-0.2	-0.7	0	44.3	0.32	100	8151	98.99	43.2

z6-17454 8352	Port1															Port7		Port8	
	ATMOS 41 All-in-one Weather Station															Battery		Barometer	
Timestamps	W/m² Solar Radiation	in Precipitation	Lightning Activity	miles Lightning Distance	° Wind Direction	mph Wind Speed	mph Gust Speed	°F Air Temp.	% Relative Humidity	kPa Atmospheric Pressure	° X-axis Level	° Y-axis Level	in/h Max Precip Rate	°F RH Sensor Temp	kPa VPD	% Battery Percent	mV Battery Voltage	kPa Reference Pressure	°F Logger Temp.
2024-02-26 08:00:00	191	0	0	0	278	7.38	13.02	44	66.6	99	-0.2	-0.7	0	44.6	0.33	100	8160	99	43.6
2024-02-26 08:05:00	203.2	0	0	0	278	6.73	11.52	44.4	66.4	99.02	-0.2	-0.7	0	45	0.33	100	8162	99.02	44.1
2024-02-26 08:10:00	208.6	0	0	0	281	8.46	14.18	44.8	66.2	99.01	-0.2	-0.8	0	45.4	0.34	100	8164	99.01	44.5
2024-02-26 08:15:00	209.2	0	0	0	281	8.16	12.93	45.1	66.3	99.01	-0.2	-0.7	0	45.7	0.34	100	8170	99.02	44.9
2024-02-26 08:20:00	223.6	0	0	0	277	11.63	17.65	45.3	66.1	99.02	-0.1	-0.8	0	45.9	0.35	100	8174	99.03	45.3
2024-02-26 08:25:00	247.2	0	0	0	281	10.07	17.49	45.5	66.1	99.04	0	-0.8	0	46.1	0.35	100	8179	99.04	45.5
2024-02-26 08:30:00	269.6	0	0	0	283	9.24	13.24	45.7	66.2	99.03	-0.1	-0.7	0	46.4	0.35	100	8184	99.05	45.8
2024-02-26 08:35:00	292	0	0	0	282	10.45	13.91	45.9	65.7	99.04	-0.1	-0.8	0	46.6	0.36	100	8190	99.05	46.1
2024-02-26 08:40:00	302	0	0	0	279	11.74	18.23	46.1	66.3	99.05	-0.2	-0.6	0	46.8	0.36	100	8193	99.06	46.3
2024-02-26 08:45:00	308.6	0	0	0	281	9.53	13.89	46	66.6	99.06	-0.2	-0.8	0	46.8	0.35	100	8194	99.07	46.5
2024-02-26 08:50:00	318	0	0	0	290	11.18	15.59	46.3	65.8	99.06	0	-0.9	0	47	0.36	100	8198	99.07	46.7
2024-02-26 08:55:00	337.6	0	0	0	290	12.53	19.44	46.3	65.7	99.06	-0.1	-0.8	0	47.1	0.37	100	8203	99.07	46.8
2024-02-26 09:00:00	346.4	0	0	0	287	11.07	17.69	46.4	65.9	99.06	-0.1	-0.8	0	47.3	0.37	100	8208	99.07	46.9
2024-02-26 09:05:00	367.2	0	0	0	293	12.15	17.67	46.5	65.9	99.07	0	-0.9	0	47.3	0.37	100	8210	99.08	47.1
2024-02-26 09:10:00	370	0	0	0	288	11.07	15.73	46.6	65.8	99.09	-0.1	-0.6	0	47.4	0.37	100	8212	99.1	47.3
2024-02-26 09:15:00	388.4	0	0	0	288	9.31	14.09	46.7	66	99.09	-0.1	-0.8	0	47.6	0.37	100	8216	99.1	47.5
2024-02-26 09:20:00	389.8	0	0	0	294	10.65	18.54	47.2	65.6	99.09	-0.1	-0.8	0	48.1	0.38	100	8219	99.11	47.8
2024-02-26 09:25:00	388.2	0	0	0	291	11.21	17.2	47.4	64.7	99.1	-0.2	-0.6	0	48.3	0.39	100	8223	99.11	48
2024-02-26 09:30:00	383.2	0	0	0	291	11.39	15.5	47.5	64.6	99.11	-0.1	-0.8	0	48.3	0.4	100	8225	99.12	48.2
2024-02-26 09:35:00	376.4	0	0	0	287	10.67	16.49	47.6	64.4	99.11	0.1	-0.8	0	48.4	0.4	100	8228	99.12	48.3
2024-02-26 09:40:00	379.2	0	0	0	296	10.74	15.55	47.6	64.7	99.11	0	-0.8	0	48.5	0.4	100	8229	99.13	48.5
2024-02-26 09:45:00	415.4	0	0	0	295	10.67	14.5	47.8	64.6	99.12	-0.1	-0.7	0	48.7	0.4	100	8233	99.13	48.6
2024-02-26 09:50:00	442.8	0	0	0	283	8.99	18.25	48	64.7	99.12	-0.2	-0.8	0	48.9	0.4	100	8232	99.14	48.8
2024-02-26 09:55:00	451.6	0	0	0	302	10.96	18.77	48.3	64.2	99.12	-0.1	-0.7	0	49.2	0.41	100	8235	99.14	49.1
2024-02-26 10:00:00	488.8	0	0	0	301	11.36	17.29	48.4	64	99.12	0	-0.6	0	49.2	0.42	100	8237	99.13	49.3
2024-02-26 10:05:00	475	0	0	0	306	10.54	15.9	48.6	63.5	99.12	-0.1	-0.7	0	49.4	0.42	100	8237	99.14	49.4
2024-02-26 10:10:00	432.8	0	0	0	321	12.21	17.78	48.7	63.5	99.13	0	-0.9	0	49.5	0.43	100	8235	99.14	49.5
2024-02-26 10:15:00	452.6	0	0	0	300	10.69	14.18	48.4	64	99.13	-0.3	-0.8	0	49.2	0.42	100	8239	99.14	49.4
2024-02-26 10:20:00	452.2	0	0	0	306	10.07	16.67	48.6	63.9	99.13	-0.1	-0.9	0	49.5	0.42	100	8241	99.15	49.5
2024-02-26 10:25:00	454	0	0	0	317	9.42	16.11	48.8	63.6	99.13	-0.1	-0.9	0	49.7	0.43	100	8241	99.15	49.7
2024-02-26 10:30:00	477	0	0	0	332	10.2	16.91	49.1	63	99.13	0	-0.8	0	50	0.44	100	8244	99.15	49.9
2024-02-26 10:35:00	492.4	0	0	0	309	9.57	14.88	49.2	63.1	99.14	-0.1	-0.8	0	50.1	0.44	100	8246	99.16	50
2024-02-26 10:40:00	530.2	0	0	0	306	7.94	13.13	49.4	63.2	99.14	-0.1	-0.8	0	50.4	0.44	100	8245	99.16	50.1
2024-02-26 10:45:00	385	0	0	0	287	10.38	15.84	49.6	62.2	99.16	-0.1	-0.7	0	50.3	0.46	100	8241	99.17	50.3
2024-02-26 10:50:00	542.6	0	0	0	300	10.13	13.29	49.3	62.8	99.15	-0.1	-0.7	0	50.1	0.44	100	8244	99.17	50.1
2024-02-26 10:55:00	587.2	0	0	0	319	7.92	15.79	49.5	62.4	99.14	0	-0.8	0	50.5	0.45	100	8247	99.16	50.2
2024-02-26 11:00:00	551.4	0	0	0	306	11.7	16.08	50.1	61.8	99.14	0	-0.8	0	50.9	0.47	100	8246	99.16	50.5
2024-02-26 11:05:00	393	0	0	0	270	10.8	16.08	49.7	61.9	99.16	-0.1	-0.8	0	50.4	0.46	100	8244	99.16	50.5
2024-02-26 11:10:00	600.8	0	0	0	281	8.79	15.14	49.8	62.1	99.14	0	-0.8	0	50.6	0.46	100	8247	99.16	50.4
2024-02-26 11:15:00	549.6	0	0	0	287	5.86	10.25	49.8	62	99.15	0	-0.8	0	50.9	0.46	100	8250	99.16	50.5
2024-02-26 11:20:00	638.2	0	0	0	276	6.98	13.96	50.7	61.3	99.14	0	-0.8	0	51.8	0.49	100	8247	99.16	51
2024-02-26 11:25:00	500.8	0	0	0	299	10.69	15.86	51.1	59.8	99.15	0	-0.7	0	51.9	0.51	100	8248	99.16	51.2
2024-02-26 11:30:00	666.4	0	0	0	301	8.7	14.23	51.1	59.7	99.14	0	-0.8	0	52	0.52	100	8251	99.16	51.3
2024-02-26 11:35:00	719.8	0	0	0	314	5.46	10.78	51.4	59.6	99.14	0	-0.8	0	52.6	0.52	100	8252	99.16	51.6
2024-02-26 11:40:00	423.2	0	0	0	348	11.14	15.39	52.1	58.3	99.16	0	-0.9	0	52.9	0.55	100	8249	99.16	51.9
2024-02-26 11:45:00	550.4	0	0	0	328	8.72	13.04	51.3	59.3	99.16	0	-0.8	0	52.1	0.52	100	8248	99.17	51.7
2024-02-26 11:50:00	277.6	0	0	0	319	10.4	14.29	50.7	60.1	99.18	0	-0.9	0	51.4	0.5	100	8241	99.17	51.5
2024-02-26 11:55:00	341.8	0	0	0	327	9.31	12.75	49.5	61.3	99.17	0	-0.8	0	50.3	0.47	100	8242	99.16	50.9
2024-02-26 12:00:00	284.6	0	0	0	332	7.23	11.83	48.9	61.9	99.17	-0.1	-0.8	0	49.6	0.45	100	8240	99.16	50.4
2024-02-26 12:05:00	435.4	0	0	0	317	8.55	15.35	48.8	62.6	99.16	0.1	-0.8	0	49.9	0.44	100	8243	99.16	50.1
2024-02-26 12:10:00	529.2	0	0	0	328	7.65	12.1	49.6	61.9	99.15	-0.1	-0.8	0	50.7	0.46	100	8240	99.16	50.3
2024-02-26 12:15:00	525.8	0	0	0	305	7.94	13.29	50.1	60.6	99.15	0.1	-0.8	0	51.2	0.49	100	8241	99.16	50.4
2024-02-26 12:20:00	426.2	0	0	0	295	9.42	14.45	50.5	59.9	99.16	0	-0.8	0	51.4	0.5	100	8238	99.16	50.4
2024-02-26 12:25:00	598.2	0	0	0	305	5.46	11.1	50.4	60.1	99.15	0	-0.8	0	51.4	0.5	100	8241	99.16	50.3
2024-02-26 12:30:00	577.8	0	0	0	323	7.78	16.75	51	59.8	99.14	0.1	-0.8	0	52.2	0.51	100	8241	99.14	50.7
2024-02-26 12:35:00	581.8	0	0	0	290	8.77	13.8	51.7	59.1	99.13	0	-0.8	0	52.7	0.53	100	8241	99.13	51.2
2024-02-26 12:40:00	589.6	0	0	0	269	7.81	12.01	52	58.3	99.12	0	-0.8	0	53	0.55	100	8237	99.13	51.4
2024-02-26 12:45:00	574.2	0	0	0	261	4.5	9.98	52.2	57.8	99.12	0.1	-0.9	0	53.4	0.56	100	8237	99.12	51.7
2024-02-26 12:50:00	572.8	0	0	0	272	5.1	8.28	52.6	57.5	99.12	0.1	-0.8	0	53.9	0.57	100	8235	99.12	52
2024-02-26 12:55:00	574.8	0	0	0	260	4.45	9.13	53	57	99.11	0.1	-0.8	0	54.2	0.59	100	8233	99.11	52.2
2024-02-26 13:00:00	578.4	0	0	0	307	6.42	10.13	53.4	56.2	99.11	0.2	-0.9	0	54.6	0.61	100	8233	99.11	52.4
2024-02-26 13:05:00	546.4	0	0	0	277	6.62	11.05	53.6	55.2	99.1	0.2	-0.9	0	54.7	0.63	100	8232	99.1	52.5
2024-02-26 13:10:00	530.6	0	0	0	292	5.37	10.2	53.3	55.5	99.09	0.1	-0.9	0	54.5	0.62	100	8230	99.09	52.5
2024-02-26 13:15:00	506	0	0	0	295	5.06	9.19	53.2	55.8	99.09	0.1	-0.8	0	54.5	0.61	100	8229	99.09	52.5

z6-17454 8352	Port1															Port7		Port8	
	ATMOS 41 All-in-one Weather Station															Battery		Barometer	
Timestamps	W/m² Solar Radiation	in Precipitation	Lightning Activity	miles Lightning Distance	° Wind Direction	mph Wind Speed	mph Gust Speed	°F Air Temp.	% Relative Humidity	kPa Atmospheric Pressure	° X-axis Level	° Y-axis Level	in/h Max Precip Rate	°F RH Sensor Temp	kPa VPD	% Battery Percent	mV Battery Voltage	kPa Reference Pressure	°F Logger Temp.
2024-02-26 13:20:00	532.2	0	0	0	277	6.26	11.23	53.6	55.4	99.08	0.1	-0.8	0	54.8	0.63	100	8229	99.08	52.7
2024-02-26 13:25:00	510.2	0	0	0	224	3.06	5.82	53.6	56.6	99.08	0.1	-0.8	0	55	0.61	100	8225	99.07	53.1
2024-02-26 13:30:00	512.6	0	0	0	321	3.67	6.58	54	55.6	99.07	0.2	-0.9	0	55.5	0.63	100	8228	99.07	53.4
2024-02-26 13:35:00	484.8	0	0	0	333	2.84	5.44	54.2	54.5	99.07	0.2	-0.8	0	55.8	0.65	100	8222	99.06	53.4
2024-02-26 13:40:00	481.2	0	0	0	277	4.38	11.25	54.6	54.4	99.07	0.2	-0.8	0	56.3	0.66	100	8222	99.06	53.8
2024-02-26 13:45:00	456.2	0	0	0	320	7.25	12.03	55.1	53	99.07	0.1	-0.8	0	56.2	0.7	100	8221	99.06	53.8
2024-02-26 13:50:00	431.6	0	0	0	348	7.96	12.12	54.9	53.3	99.07	0.2	-0.8	0	55.9	0.69	100	8222	99.06	53.8
2024-02-26 13:55:00	432.6	0	0	0	348	5.32	11.43	54.3	53.5	99.06	0.2	-0.8	0	55.4	0.67	100	8221	99.06	53.7
2024-02-26 14:00:00	416.6	0	0	0	308	5.46	9.53	54.2	54.1	99.06	0.3	-0.9	0	55.4	0.66	100	8219	99.05	53.5
2024-02-26 14:05:00	379.8	0	0	0	297	5.46	10.54	54.3	54.3	99.06	0.3	-0.8	0	55.5	0.66	100	8216	99.05	53.7
2024-02-26 14:10:00	332	0	0	0	224	1.92	3.09	53.9	54.9	99.07	0.2	-0.9	0	55.5	0.64	100	8218	99.05	53.8
2024-02-26 14:15:00	342.2	0	0	0	248	2.82	6.49	53.8	55.6	99.07	0.1	-0.9	0	55.5	0.63	100	8213	99.06	54.2
2024-02-26 14:20:00	415.2	0	0	0	271	2.21	5.12	54.2	54.6	99.07	0.1	-0.9	0	56	0.65	100	8214	99.06	54.3
2024-02-26 14:25:00	408.6	0	0	0	325	3.06	8.12	54.6	54	99.07	0.3	-0.8	0	56.5	0.67	100	8213	99.06	54.5
2024-02-26 14:30:00	390	0	0	0	286	7.7	13.27	55.5	52	99.07	0.3	-0.9	0	56.6	0.72	100	8213	99.06	54.6
2024-02-26 14:35:00	369.4	0	0	0	347	7.52	13.91	55.2	53	99.07	0.2	-0.9	0	56.2	0.7	100	8214	99.06	54.5
2024-02-26 14:40:00	366.4	0	0	0	340	12.97	19.95	54.5	55.6	99.06	0.4	-0.7	0	55.4	0.64	100	8212	99.05	54
2024-02-26 14:45:00	372.4	0	0	0	352	13.2	20.27	53.8	56.4	99.07	0.1	-0.8	0	54.5	0.61	100	8211	99.06	53.4
2024-02-26 14:50:00	363.4	0	0	0	344	14.83	19.1	52.8	58	99.06	0.1	-0.8	0	53.5	0.57	100	8210	99.06	52.8
2024-02-26 14:55:00	351.2	0	0	0	345	13.8	18.79	52	59.7	99.07	-0.1	-0.7	0	52.7	0.53	100	8209	99.06	52.3
2024-02-26 15:00:00	344.6	0	0	0	350	12.77	17.2	51.3	61	99.08	0.1	-0.8	0	52.1	0.5	100	8210	99.07	51.9
2024-02-26 15:05:00	306.2	0	0	0	0	14.5	22.97	50.6	61.3	99.08	0.1	-0.9	0	51.3	0.49	100	8207	99.07	51.3
2024-02-26 15:10:00	292.8	0	0	0	349	14.38	18.48	49.9	62.2	99.08	-0.1	-0.8	0	50.5	0.46	100	8204	99.07	50.7
2024-02-26 15:15:00	278.4	0	0	0	342	13.51	19.46	49.2	63.2	99.08	-0.1	-0.9	0	49.8	0.44	100	8206	99.07	50.2
2024-02-26 15:20:00	295.2	0	0	0	343	12.93	19.89	48.7	63.8	99.07	-0.1	-0.7	0	49.3	0.42	100	8203	99.07	49.9
2024-02-26 15:25:00	283.2	0	0	0	354	12.57	17.05	48.3	64.3	99.08	0.1	-0.7	0	49	0.41	100	8204	99.07	49.7
2024-02-26 15:30:00	201.2	0	0	0	11	13.51	17.54	48	64.9	99.08	0.1	-0.7	0	48.5	0.4	100	8203	99.07	49.2
2024-02-26 15:35:00	229.4	0	0	0	359	10.83	16.11	47.3	65.9	99.09	-0.1	-0.9	0	47.8	0.38	100	8203	99.08	48.6
2024-02-26 15:40:00	216.2	0	0	0	352	13.6	18.01	46.9	67	99.08	-0.1	-0.9	0	47.4	0.36	100	8201	99.07	48.3
2024-02-26 15:45:00	214.8	0	0	0	342	10.94	15.99	46.5	67.3	99.09	-0.1	-0.8	0	47	0.35	100	8200	99.08	47.9
2024-02-26 15:50:00	209.4	0	0	0	355	10.36	14.41	46.2	67.7	99.09	-0.2	-0.7	0	46.7	0.34	100	8201	99.08	47.7
2024-02-26 15:55:00	187	0	0	0	354	10.65	14.94	46	68	99.09	-0.2	-0.9	0	46.5	0.34	100	8199	99.08	47.5
2024-02-26 16:00:00	176.8	0	0	0	354	11.18	15.59	45.8	67.1	99.09	-0.1	-0.9	0	46.3	0.35	100	8198	99.08	47.3
2024-02-26 16:05:00	163.4	0	0	0	354	11.32	14.14	45.5	66.1	99.09	-0.2	-0.8	0	45.9	0.35	100	8197	99.08	47
2024-02-26 16:10:00	166.2	0	0	0	351	10.11	14.85	45.1	66.1	99.09	0	-0.8	0	45.5	0.35	100	8197	99.08	46.8
2024-02-26 16:15:00	150	0	0	0	350	9.06	13.35	45.1	65.7	99.08	-0.2	-1	0	45.4	0.35	100	8197	99.07	46.8
2024-02-26 16:20:00	129.2	0	0	0	354	7.78	12.24	44.9	64.4	99.08	-0.1	-0.9	0	45.3	0.36	100	8197	99.07	46.7
2024-02-26 16:25:00	113	0	0	0	3	8.3	12.15	44.7	63.3	99.08	-0.2	-0.9	0	45	0.37	100	8194	99.07	46.4
2024-02-26 16:30:00	96.4	0	0	0	10	6.33	7.83	44.5	63.2	99.07	-0.2	-0.9	0	44.9	0.37	100	8195	99.06	46.1
2024-02-26 16:35:00	94	0	0	0	15	6.29	8.63	44.3	63.3	99.06	-0.1	-0.8	0	44.5	0.36	100	8193	99.05	45.8
2024-02-26 16:40:00	79	0	0	0	33	6.64	8.97	44	63.3	99.06	-0.3	-0.7	0	44.3	0.36	100	8194	99.05	45.5
2024-02-26 16:45:00	60.6	0	0	0	40	5.44	8.84	43.8	62.9	99.06	-0.2	-0.7	0	44	0.36	100	8193	99.05	45.1
2024-02-26 16:50:00	61.8	0	0	0	26	5.97	8.34	43.3	62.9	99.06	-0.3	-0.8	0	43.6	0.35	100	8192	99.04	44.7
2024-02-26 16:55:00	51.4	0	0	0	28	4.92	6.91	43.1	63.3	99.05	-0.2	-0.7	0	43.2	0.35	100	8190	99.04	44.3
2024-02-26 17:00:00	38.6	0	0	0	41	5.17	7.38	42.7	63.5	99.06	-0.4	-0.8	0	42.9	0.34	100	8191	99.04	43.7
2024-02-26 17:05:00	33.8	0	0	0	56	5.14	8.05	42.5	63.6	99.05	-0.4	-0.8	0	42.7	0.34	100	8189	99.03	43.2
2024-02-26 17:10:00	25.4	0	0	0	71	6.29	8.55	42.2	64.5	99.05	-0.3	-0.8	0	42.3	0.32	100	8187	99.03	42.7
2024-02-26 17:15:00	18.6	0	0	0	69	5.5	9.26	41.8	64.9	99.06	-0.4	-0.8	0	41.9	0.32	100	8188	99.04	42.2
2024-02-26 17:20:00	13	0	0	0	69	6.89	9.69	41.5	64.9	99.06	-0.3	-0.8	0	41.5	0.31	100	8187	99.04	41.6
2024-02-26 17:25:00	7	0	0	0	51	4.56	6.55	41.1	65.2	99.06	-0.3	-0.8	0	41.1	0.3	100	8187	99.03	41
2024-02-26 17:30:00	3.2	0	0	0	45	4.7	6.8	40.7	64.9	99.05	-0.4	-0.8	0	40.7	0.3	100	8186	99.03	40.5
2024-02-26 17:35:00	1.4	0	0	0	47	4.47	6.69	40.5	65.1	99.05	-0.4	-0.9	0	40.5	0.3	100	8184	99.03	40
2024-02-26 17:40:00	0.4	0	0	0	59	4.52	6.44	40.1	65.4	99.05	-0.5	-0.7	0	40.1	0.29	100	8185	99.03	39.5
2024-02-26 17:45:00	0	0	0	0	46	3.85	5.44	39.8	65.1	99.05	-0.3	-0.7	0	39.8	0.29	100	8182	99.02	39.1
2024-02-26 17:50:00	0	0	0	0	54	3.94	5.59	39.6	65.2	99.04	-0.4	-0.8	0	39.6	0.29	100	8181	99.02	38.8
2024-02-26 17:55:00	0	0	0	0	65	4.16	7.02	39.3	65.1	99.04	-0.4	-0.8	0	39.4	0.29	100	8182	99.02	38.4
2024-02-26 18:00:00	0	0	0	0	82	5.12	7.38	39.2	65.1	99.04	-0.3	-0.8	0	39.2	0.28	100	8184	99.02	38.2
2024-02-26 18:05:00	0	0	0	0	95	5.84	8.79	39.1	66.4	99.05	-0.5	-0.8	0	39.1	0.27	100	8179	99.02	38
2024-02-26 18:10:00	0	0	0	0	103	7.58	10.6	39.2	66.5	99.05	-0.4	-0.8	0	39.2	0.27	100	8181	99.02	37.8
2024-02-26 18:15:00	0	0	0	0	100	7.23	9.01	38.9	67.8	99.04	-0.4	-0.7	0	38.9	0.26	100	8182	99.02	37.8
2024-02-26 18:20:00	0	0	0	0	100	8.25	11.68	39	68.7	99.04	-0.4	-0.8	0	38.9	0.25	100	8179	99.02	37.7
2024-02-26 18:25:00	0	0	0	0	94	6.93	9.91	38.8	68.7	99.04	-0.4	-0.7	0	38.8	0.25	100	8178	99.02	37.5
2024-02-26 18:30:00	0	0	0	0	88	5.86	9.82	38.7	69.1	99.04	-0.4	-0.8	0	38.7	0.25	100	8178	99.01	37.4
2024-02-26 18:35:00	0	0	0	0	89	5.01	7.4	38.6	69.5	99.03	-0.3	-0.8	0	38.6	0.24	100	8178	99	37.1

z6-17454 8352	Port1															Port7		Port8	
	ATMOS 41 All-in-one Weather Station															Battery		Barometer	
Timestamps	W/m² Solar Radiation	in Precipitation	Lightning Activity	miles Lightning Distance	° Wind Direction	mph Wind Speed	mph Gust Speed	°F Air Temp.	% Relative Humidity	kPa Atmospheric Pressure	° X-axis Level	° Y-axis Level	in/h Max Precip Rate	°F RH Sensor Temp	kPa VPD	% Battery Percent	mV Battery Voltage	kPa Reference Pressure	°F Logger Temp.
2024-02-26 18:40:00	0	0	0	0	105	6.67	8.14	38.4	70.1	99.03	-0.5	-0.7	0	38.4	0.24	100	8178	99	37
2024-02-26 18:45:00	0	0	0	0	113	7.05	7.94	38.3	71	99.02	-0.4	-0.9	0	38.3	0.23	100	8176	99	36.9
2024-02-26 18:50:00	0	0	0	0	108	6.89	8.16	38.2	71.7	99.02	-0.4	-0.8	0	38.1	0.22	100	8177	99	36.7
2024-02-26 18:55:00	0	0	0	0	108	7.74	10.22	38	72.8	99.02	-0.4	-0.8	0	37.9	0.21	100	8176	99	36.6
2024-02-26 19:00:00	0	0	0	0	114	6.98	8.9	38	73.5	99.02	-0.5	-0.7	0	38	0.21	100	8174	99	36.6
2024-02-26 19:05:00	0	0	0	0	121	7.09	9.69	37.9	74.8	99.01	-0.4	-0.8	0	37.9	0.19	100	8174	98.99	36.4
2024-02-26 19:10:00	0	0	0	0	121	8.23	10.45	37.9	75	99	-0.5	-0.7	0	37.9	0.19	100	8176	98.98	36.5
2024-02-26 19:15:00	0	0	0	0	123	8.48	10.25	37.8	75.4	99	-0.3	-0.7	0	37.8	0.19	100	8173	98.98	36.5
2024-02-26 19:20:00	0	0	0	0	127	8.93	11.95	37.8	75.5	99	-0.4	-0.6	0	37.8	0.19	100	8173	98.97	36.4
2024-02-26 19:25:00	0	0	0	0	129	10.8	12.46	37.7	75.7	98.98	-0.4	-0.8	0	37.7	0.19	100	8174	98.97	36.4
2024-02-26 19:30:00	0	0	0	0	130	10.58	13.58	37.7	75.7	98.98	-0.4	-0.9	0	37.7	0.19	100	8174	98.96	36.4
2024-02-26 19:35:00	0	0	0	0	130	9.55	12.08	37.6	75.6	98.97	-0.4	-0.8	0	37.6	0.19	100	8172	98.95	36.4
2024-02-26 19:40:00	0	0	0	0	132	10.78	14.65	37.6	76	98.96	-0.5	-0.7	0	37.7	0.18	100	8174	98.94	36.3
2024-02-26 19:45:00	0	0	0	0	136	11.16	14.63	37.8	75.5	98.95	-0.4	-0.8	0	37.8	0.19	100	8175	98.94	36.4
2024-02-26 19:50:00	0	0	0	0	140	9.33	12.12	37.6	75.9	98.96	-0.2	-0.8	0	37.6	0.18	100	8172	98.94	36.3
2024-02-26 19:55:00	0	0	0	0	141	10.47	12.26	37.4	76.4	98.96	-0.4	-0.8	0	37.5	0.18	100	8171	98.94	36.1
2024-02-26 20:00:00	0	0	0	0	140	10.31	12.8	37.2	76.8	98.94	-0.6	-0.7	0	37.2	0.17	100	8171	98.92	36
2024-02-26 20:05:00	0	0	0	0	138	9.17	11.97	37.2	76.6	98.94	-0.4	-0.8	0	37.2	0.18	100	8171	98.93	35.9
2024-02-26 20:10:00	0	0	0	0	129	9.57	11.83	37.1	76.5	98.94	-0.4	-0.8	0	37.1	0.18	100	8169	98.92	35.9
2024-02-26 20:15:00	0	0	0	0	138	10.78	13.15	37.1	76.4	98.93	-0.5	-0.6	0	37	0.18	100	8171	98.91	35.8
2024-02-26 20:20:00	0	0	0	0	132	11.3	13.76	37	76.8	98.93	-0.6	-0.8	0	37	0.17	100	8169	98.91	35.8
2024-02-26 20:25:00	0	0	0	0	133	10.42	14	37.1	77	98.92	-0.5	-0.8	0	37.1	0.17	100	8168	98.9	35.8
2024-02-26 20:30:00	0	0	0	0	140	9.91	11.86	37	77.1	98.91	-0.5	-0.6	0	36.9	0.17	100	8171	98.9	35.7
2024-02-26 20:35:00	0	0	0	0	144	10.51	13.04	36.9	76.8	98.91	-0.5	-0.9	0	36.9	0.17	100	8168	98.9	35.6
2024-02-26 20:40:00	0	0	0	0	142	10.51	12.21	36.8	77.6	98.9	-0.4	-0.7	0	36.8	0.17	100	8171	98.89	35.5
2024-02-26 20:45:00	0	0	0	0	134	12.19	14.52	36.8	77.5	98.89	-0.4	-0.7	0	36.8	0.17	100	8168	98.88	35.5
2024-02-26 20:50:00	0	0	0	0	142	11.72	13.76	36.8	78	98.89	-0.4	-0.8	0	36.8	0.16	100	8168	98.88	35.5
2024-02-26 20:55:00	0	0	0	0	141	9.89	12.26	36.8	78.5	98.89	-0.4	-0.6	0	36.8	0.16	100	8168	98.87	35.4
2024-02-26 21:00:00	0	0	0	0	138	8.95	10.96	36.7	78.6	98.88	-0.4	-0.6	0	36.7	0.16	100	8169	98.86	35.3
2024-02-26 21:05:00	0	0	0	0	144	9.44	11.7	36.5	78.2	98.88	-0.4	-0.7	0	36.5	0.16	100	8169	98.87	35.2
2024-02-26 21:10:00	0	0	0	0	152	8.7	11.56	36.5	79.4	98.87	-0.4	-0.7	0	36.5	0.15	100	8167	98.85	35
2024-02-26 21:15:00	0	0	0	0	149	10.78	13.35	36.3	79.7	98.86	-0.4	-0.8	0	36.2	0.15	100	8166	98.85	34.9
2024-02-26 21:20:00	0	0	0	0	149	9.84	11.54	36.2	80.1	98.85	-0.4	-0.7	0	36.2	0.14	100	8164	98.84	34.9
2024-02-26 21:25:00	0	0	0	0	154	11.16	14.38	36.1	80.7	98.85	-0.5	-0.8	0	36.1	0.14	100	8168	98.83	34.9
2024-02-26 21:30:00	0	0	0	0	155	12.01	15.59	36.2	80.8	98.84	-0.5	-0.6	0	36.2	0.14	100	8165	98.83	34.9
2024-02-26 21:35:00	0	0	0	0	148	11.81	14.67	36.4	81	98.83	-0.4	-0.8	0	36.4	0.14	100	8164	98.82	35.1
2024-02-26 21:40:00	0	0	0	0	144	10.4	13.38	36.5	81.1	98.83	-0.5	-0.8	0	36.6	0.14	100	8165	98.81	35.2
2024-02-26 21:45:00	0	0	0	0	143	10.45	12.41	36.5	81.1	98.82	-0.4	-0.5	0	36.5	0.14	100	8165	98.8	35.1
2024-02-26 21:50:00	0	0	0	0	147	10.29	13.31	36.4	80.9	98.82	-0.4	-0.9	0	36.4	0.14	100	8165	98.8	35
2024-02-26 21:55:00	0	0	0	0	145	10.94	13.71	36.4	81.4	98.81	-0.4	-0.7	0	36.4	0.14	100	8165	98.79	35
2024-02-26 22:00:00	0	0	0	0	128	10.2	12.03	36.5	81.9	98.8	-0.5	-0.8	0	36.5	0.13	100	8165	98.78	35
2024-02-26 22:05:00	0	0	0	0	126	10.18	12.8	36.4	81.4	98.79	-0.3	-0.8	0	36.4	0.14	100	8162	98.78	35
2024-02-26 22:10:00	0	0	0	0	123	10.02	12.08	36.4	82.4	98.78	-0.5	-0.7	0	36.4	0.13	100	8163	98.77	34.9
2024-02-26 22:15:00	0	0	0	0	122	9.66	11.61	36.4	82.4	98.78	-0.5	-0.7	0	36.4	0.13	100	8164	98.76	35
2024-02-26 22:20:00	0	0	0	0	125	9.75	12.59	36.5	82.2	98.77	-0.5	-0.7	0	36.5	0.13	100	8165	98.76	35
2024-02-26 22:25:00	0	0	0	0	121	9.35	12.28	36.6	81.7	98.77	-0.5	-0.8	0	36.6	0.13	100	8162	98.75	35
2024-02-26 22:30:00	0	0	0	0	120	9.01	10.94	36.5	82	98.77	-0.4	-0.7	0	36.5	0.13	100	8162	98.75	35
2024-02-26 22:35:00	0	0	0	0	114	9.46	11.32	36.5	82	98.76	-0.4	-0.7	0	36.5	0.13	100	8160	98.75	35
2024-02-26 22:40:00	0	0	0	0	111	9.4	11.12	36.5	82.2	98.76	-0.6	-0.8	0	36.5	0.13	100	8162	98.74	34.8
2024-02-26 22:45:00	0	0	0	0	113	9.15	10.29	36.4	82.4	98.75	-0.5	-0.8	0	36.4	0.13	100	8161	98.73	34.7
2024-02-26 22:50:00	0	0	0	0	118	8.66	11.14	36.2	83	98.74	-0.4	-0.9	0	36.2	0.12	100	8159	98.72	34.7
2024-02-26 22:55:00	0	0	0	0	119	8.25	10.85	36.3	82.8	98.73	-0.6	-0.7	0	36.2	0.13	100	8159	98.72	34.7
2024-02-26 23:00:00	0	0	0	0	118	8.63	10	36.3	83.3	98.73	-0.5	-0.7	0	36.2	0.12	100	8159	98.72	34.8
2024-02-26 23:05:00	0	0	0	0	121	7.56	9.28	36.4	83.3	98.73	-0.4	-0.7	0	36.3	0.12	100	8162	98.71	34.8
2024-02-26 23:10:00	0	0	0	0	119	6.93	8.23	36.3	83.9	98.72	-0.4	-0.8	0	36.3	0.12	100	8159	98.7	34.7
2024-02-26 23:15:00	0	0	0	0	115	6.87	8.03	36.2	84.2	98.72	-0.5	-0.7	0	36.2	0.11	100	8159	98.7	34.6
2024-02-26 23:20:00	0	0	0	0	115	7.09	8.75	36.2	84.2	98.72	-0.5	-0.8	0	36.2	0.11	100	8157	98.7	34.6
2024-02-26 23:25:00	0	0	0	0	116	6.53	7.43	36.3	84.3	98.71	-0.4	-0.8	0	36.4	0.11	100	8158	98.7	34.6
2024-02-26 23:30:00	0	0	0	0	114	7.23	9.33	36.4	84.9	98.7	-0.4	-0.8	0	36.4	0.11	100	8156	98.69	34.6
2024-02-26 23:35:00	0	0	0	0	117	6.33	7.72	36.5	84.8	98.7	-0.3	-0.7	0	36.5	0.11	100	8158	98.68	34.7
2024-02-26 23:40:00	0	0	0	0	109	6.98	7.94	36.4	84.5	98.69	-0.4	-0.7	0	36.5	0.11	100	8156	98.67	34.6
2024-02-26 23:45:00	0	0	0	0	109	6.35	7.7	36.5	84.4	98.69	-0.5	-0.7	0	36.4	0.11	100	8159	98.67	34.5
2024-02-26 23:50:00	0	0	0	0	112	5.21	6.22	36.4	84.4	98.69	-0.5	-0.7	0	36.4	0.11	100	8156	98.66	34.3
2024-02-26 23:55:00	0	0	0	0	122	5.17	6.24	36.4	85.1	98.68	-0.5	-0.7	0	36.4	0.11	100	8155	98.66	34.3

z6-17454 8352	Port1															Port7		Port8	
	ATMOS 41 All-in-one Weather Station															Battery		Barometer	
Timestamps	W/m² Solar Radiation	in Precipitation	Lightning Activity	miles Lightning Distance	° Wind Direction	mph Wind Speed	mph Gust Speed	°F Air Temp.	% Relative Humidity	kPa Atmospheric Pressure	° X-axis Level	° Y-axis Level	in/h Max Precip Rate	°F RH Sensor Temp	kPa VPD	% Battery Percent	mV Battery Voltage	kPa Reference Pressure	°F Logger Temp.
2024-02-27 00:00:00	0	0	0	0	129	5.88	7.18	36.5	84.8	98.68	-0.5	-0.7	0	36.5	0.11	100	8156	98.66	34.2
2024-02-27 00:05:00	0	0	0	0	130	4.68	7.23	36.5	84.9	98.68	-0.4	-0.7	0	36.5	0.11	100	8134	98.66	34.4
2024-02-27 00:10:00	0	0	0	0	138	3.67	4.76	36.4	85.3	98.68	-0.5	-0.7	0	36.4	0.11	100	8129	98.66	34.5
2024-02-27 00:15:00	0	0	0	0	132	5.59	6.49	36.4	85.1	98.67	-0.4	-0.8	0	36.4	0.11	100	8124	98.65	34.6
2024-02-27 00:20:00	0	0	0	0	127	6.53	7.36	36.6	85.5	98.66	-0.4	-0.7	0	36.6	0.11	100	8137	98.65	34.6
2024-02-27 00:25:00	0	0	0	0	116	6.71	7.65	36.8	85.3	98.66	-0.5	-0.7	0	36.8	0.11	100	8138	98.64	34.6
2024-02-27 00:30:00	0	0	0	0	110	7.18	7.67	36.9	84.7	98.65	-0.5	-0.8	0	36.9	0.11	100	8140	98.63	34.6
2024-02-27 00:35:00	0	0	0	0	111	7.02	7.56	36.9	84.7	98.65	-0.3	-0.7	0	36.9	0.11	100	8140	98.63	34.5
2024-02-27 00:40:00	0	0	0	0	113	6.87	7.72	36.9	84.8	98.65	-0.4	-0.7	0	36.9	0.11	100	8141	98.63	34.4
2024-02-27 00:45:00	0	0	0	0	110	7.25	8.14	36.9	84.7	98.65	-0.3	-0.8	0	37	0.11	100	8140	98.63	34.4
2024-02-27 00:50:00	0	0	0	0	112	7.18	8.14	37	84.5	98.65	-0.4	-0.7	0	37	0.12	100	8141	98.62	34.5
2024-02-27 00:55:00	0	0	0	0	108	7.85	8.39	37.1	84.8	98.64	-0.4	-0.8	0	37.1	0.11	100	8140	98.63	34.6
2024-02-27 01:00:00	0	0	0	0	108	8.12	8.9	37.3	84.7	98.65	-0.3	-0.7	0	37.4	0.12	100	8142	98.62	34.6
2024-02-27 01:05:00	0	0	0	0	111	8.32	8.7	37.7	83.9	98.65	-0.4	-0.7	0	37.7	0.12	100	8140	98.62	34.8
2024-02-27 01:10:00	0	0	0	0	111	8.41	8.99	38.1	83.5	98.64	-0.3	-0.7	0	38.1	0.13	100	8140	98.62	35.1
2024-02-27 01:15:00	0	0	0	0	108	8.08	8.66	38.4	82.7	98.64	-0.4	-0.8	0	38.4	0.14	100	8141	98.62	35.3
2024-02-27 01:20:00	0	0	0	0	107	8.32	8.99	38.7	82	98.64	-0.4	-0.7	0	38.7	0.14	100	8141	98.61	35.4
2024-02-27 01:25:00	0	0	0	0	104	8.08	8.7	38.8	81.3	98.64	-0.4	-0.8	0	38.8	0.15	100	8142	98.61	35.5
2024-02-27 01:30:00	0	0	0	0	102	7.72	8.41	38.8	81.1	98.64	-0.4	-0.7	0	38.9	0.15	100	8141	98.61	35.5
2024-02-27 01:35:00	0	0	0	0	106	8.41	9.04	39	80.9	98.64	-0.3	-0.7	0	39	0.15	100	8142	98.61	35.7
2024-02-27 01:40:00	0	0	0	0	110	8.37	9.78	39.2	80.7	98.63	-0.3	-0.8	0	39.2	0.16	100	8140	98.61	35.9
2024-02-27 01:45:00	0	0	0	0	109	8.68	9.19	39.5	80.3	98.63	-0.4	-0.8	0	39.5	0.16	100	8140	98.6	36.2
2024-02-27 01:50:00	0	0	0	0	113	8.1	9.73	40	79.8	98.63	-0.3	-0.6	0	40	0.17	100	8141	98.61	36.6
2024-02-27 01:55:00	0	0	0	0	122	7.63	9.28	40.4	79.1	98.63	-0.3	-0.6	0	40.4	0.18	100	8141	98.61	37.1
2024-02-27 02:00:00	0	0	0	0	124	7.81	8.66	40.8	78.5	98.63	-0.2	-0.7	0	40.8	0.19	100	8140	98.61	37.6
2024-02-27 02:05:00	0	0	0	0	125	6.55	7.7	41.1	77.8	98.63	-0.4	-0.7	0	41.1	0.19	100	8141	98.61	37.8
2024-02-27 02:10:00	0	0	0	0	118	7.52	8.23	41.2	77.6	98.63	-0.4	-0.8	0	41.3	0.2	100	8140	98.6	38
2024-02-27 02:15:00	0	0	0	0	115	7.76	8.48	41.8	76.8	98.62	-0.3	-0.8	0	41.8	0.21	100	8141	98.59	38.3
2024-02-27 02:20:00	0	0	0	0	112	7.07	9.4	42.2	75.7	98.62	-0.2	-0.7	0	42.2	0.22	100	8140	98.59	38.7
2024-02-27 02:25:00	0	0	0	0	108	6.06	7.2	42.3	75.4	98.62	-0.2	-0.7	0	42.3	0.23	100	8140	98.59	38.9
2024-02-27 02:30:00	0	0	0	0	107	6.13	7.43	42.5	75.2	98.61	-0.2	-0.8	0	42.5	0.23	100	8140	98.58	39.1
2024-02-27 02:35:00	0	0	0	0	103	6.15	7.43	42.8	74.7	98.61	-0.2	-0.8	0	42.8	0.24	100	8140	98.58	39.3
2024-02-27 02:40:00	0	0	0	0	105	6.24	8.03	43.1	74.2	98.61	-0.3	-0.8	0	43.1	0.24	100	8142	98.58	39.6
2024-02-27 02:45:00	0	0	0	0	103	6.33	7.16	43.2	74	98.6	-0.1	-0.8	0	43.2	0.25	100	8140	98.57	39.8
2024-02-27 02:50:00	0	0	0	0	101	6.08	7.58	43.3	73.3	98.6	-0.2	-0.7	0	43.3	0.25	100	8140	98.57	39.8
2024-02-27 02:55:00	0	0	0	0	102	6.29	6.98	43.6	73	98.6	-0.2	-0.8	0	43.6	0.26	100	8141	98.56	39.9
2024-02-27 03:00:00	0	0	0	0	105	6.64	8.01	43.7	73	98.59	-0.2	-0.7	0	43.7	0.26	100	8141	98.56	40.2
2024-02-27 03:05:00	0	0	0	0	106	6.42	7.05	43.9	72.9	98.59	-0.3	-0.9	0	43.9	0.26	100	8139	98.56	40.4
2024-02-27 03:10:00	0	0	0	0	106	6.53	7.34	44	72.6	98.59	-0.2	-0.8	0	44	0.27	100	8141	98.56	40.6
2024-02-27 03:15:00	0	0	0	0	106	6.42	8.57	44.2	72.3	98.59	-0.2	-0.7	0	44.2	0.27	100	8140	98.56	40.7
2024-02-27 03:20:00	0	0	0	0	104	6.53	7.27	44.3	72	98.59	-0.3	-0.8	0	44.3	0.28	100	8138	98.56	40.8
2024-02-27 03:25:00	0	0	0	0	98	5.53	6.38	44.5	72.1	98.6	-0.2	-0.7	0	44.5	0.28	100	8140	98.57	40.8
2024-02-27 03:30:00	0	0	0	0	66	3.2	4.88	44.6	71.7	98.61	-0.3	-0.8	0	44.6	0.28	100	8139	98.57	40.9
2024-02-27 03:35:00	0	0	0	0	351	1.66	2.24	44.5	71.7	98.61	-0.1	-0.8	0	44.5	0.28	100	8138	98.57	40.9
2024-02-27 03:40:00	0	0	0	0	33	1.14	2.1	43.9	72.1	98.61	-0.3	-0.8	0	43.9	0.27	100	8139	98.57	40.8
2024-02-27 03:45:00	0	0	0	0	113	4.29	6.24	43.6	72.5	98.6	-0.3	-0.7	0	43.6	0.26	100	8137	98.57	40.7
2024-02-27 03:50:00	0	0	0	0	108	8.55	9.42	43.7	73.1	98.58	-0.2	-0.7	0	43.8	0.26	100	8139	98.55	40.8
2024-02-27 03:55:00	0	0	0	0	105	9.08	10.2	44.1	72.6	98.58	-0.2	-0.6	0	44.1	0.27	100	8140	98.55	41
2024-02-27 04:00:00	0	0	0	0	106	9.04	9.51	44.3	72.2	98.58	-0.2	-0.7	0	44.3	0.28	100	8137	98.55	41.1
2024-02-27 04:05:00	0	0	0	0	107	9.57	10.22	44.3	72.1	98.57	-0.3	-0.8	0	44.3	0.28	100	8139	98.54	41.2
2024-02-27 04:10:00	0	0	0	0	118	7.96	8.99	44.4	72.2	98.57	-0.2	-0.8	0	44.4	0.28	100	8140	98.54	41.3
2024-02-27 04:15:00	0	0	0	0	121	8.23	9.22	44.3	72	98.56	-0.2	-0.8	0	44.3	0.28	100	8138	98.54	41.4
2024-02-27 04:20:00	0	0	0	0	122	8.39	9.53	44.2	72.9	98.56	-0.1	-0.8	0	44.2	0.27	100	8137	98.53	41.4
2024-02-27 04:25:00	0	0	0	0	124	8.99	10.83	44	73.3	98.56	-0.2	-0.7	0	44	0.26	100	8136	98.53	41.5
2024-02-27 04:30:00	0	0	0	0	127	8.61	9.82	44.1	73.2	98.56	-0.3	-0.7	0	44.2	0.26	100	8139	98.53	41.6
2024-02-27 04:35:00	0	0	0	0	126	8.9	10.85	44.3	73.2	98.55	-0.2	-0.7	0	44.3	0.27	100	8137	98.53	41.8
2024-02-27 04:40:00	0	0	0	0	125	9.31	10.49	44.4	73.2	98.55	-0.1	-0.7	0	44.5	0.27	100	8134	98.53	42
2024-02-27 04:45:00	0	0	0	0	125	9.33	10.78	44.6	72.9	98.55	-0.2	-0.7	0	44.6	0.27	100	8136	98.53	42.1
2024-02-27 04:50:00	0	0	0	0	125	9.13	10.31	44.7	72.7	98.55	-0.2	-0.8	0	44.7	0.27	100	8134	98.53	42.2
2024-02-27 04:55:00	0	0	0	0	124	8.75	10.47	44.6	72.9	98.54	-0.3	-0.7	0	44.6	0.27	100	8132	98.52	42.3
2024-02-27 05:00:00	0	0	0	0	126	8.66	10.31	44.6	72.9	98.54	-0.2	-0.7	0	44.6	0.27	100	8133	98.52	42.2
2024-02-27 05:05:00	0	0	0	0	123	8.5	10.4	44.4	73.4	98.54	-0.2	-0.8	0	44.4	0.26	100	8128	98.51	42.2
2024-02-27 05:10:00	0	0	0	0	119	8.48	9.71	44.4	73.7	98.53	-0.2	-0.6	0	44.4	0.26	100	8129	98.51	42.2
2024-02-27 05:15:00	0	0	0	0	122	8.5	9.89	44.3	73.6	98.53	-0.1	-0.8	0	44.3	0.26	100	8131	98.5	42.1

z6-17454 8352	Port1															Port7		Port8	
	ATMOS 41 All-in-one Weather Station															Battery		Barometer	
Timestamps	W/m² Solar Radiation	in Precipitation	Lightning Activity	miles Lightning Distance	° Wind Direction	mph Wind Speed	mph Gust Speed	°F Air Temp.	% Relative Humidity	kPa Atmospheric Pressure	° X-axis Level	° Y-axis Level	in/h Max Precip Rate	°F RH Sensor Temp	kPa VPD	% Battery Percent	mV Battery Voltage	kPa Reference Pressure	°F Logger Temp.
2024-02-27 05:20:00	0	0	0	0	121	8.7	9.93	44.3	73.8	98.52	-0.2	-0.8	0	44.3	0.26	100	8130	98.5	42.1
2024-02-27 05:25:00	0	0	0	0	122	8.77	10.13	44.2	74.1	98.52	-0.3	-0.7	0	44.2	0.26	100	8131	98.5	42
2024-02-27 05:30:00	0	0	0	0	123	8.32	10.25	44.2	74.1	98.51	-0.2	-0.8	0	44.2	0.26	100	8128	98.49	41.9
2024-02-27 05:35:00	0	0	0	0	124	8.21	9.53	44	74.3	98.51	-0.1	-0.8	0	44.1	0.25	100	8129	98.49	41.8
2024-02-27 05:40:00	0	0	0	0	129	7.54	8.97	44	74.5	98.52	-0.3	-0.8	0	43.9	0.25	100	8130	98.49	41.6
2024-02-27 05:45:00	0	0	0	0	129	7.7	9.24	43.9	74.9	98.51	-0.3	-0.6	0	43.9	0.24	100	8130	98.49	41.4
2024-02-27 05:50:00	0	0	0	0	126	7.78	8.93	43.8	75.1	98.51	-0.2	-0.7	0	43.8	0.24	100	8129	98.49	41.4
2024-02-27 05:55:00	0	0	0	0	122	8.34	9.26	43.7	75.3	98.51	-0.2	-0.8	0	43.7	0.24	100	8131	98.49	41.4
2024-02-27 06:00:00	0	0	0	0	121	8.59	10.76	43.7	75.1	98.5	-0.2	-0.8	0	43.7	0.24	100	8125	98.48	41.4
2024-02-27 06:05:00	0	0	0	0	119	8.79	10.78	43.7	75.4	98.5	-0.1	-0.8	0	43.7	0.24	100	8127	98.47	41.4
2024-02-27 06:10:00	0	0	0	0	116	9.26	11.1	43.7	75.4	98.49	-0.2	-0.8	0	43.7	0.24	100	8129	98.47	41.5
2024-02-27 06:15:00	0	0	0	0	119	9.1	10.4	43.7	75.3	98.49	-0.2	-0.8	0	43.7	0.24	100	8127	98.47	41.5
2024-02-27 06:20:00	1.2	0	0	0	122	9.62	11.39	43.7	75.3	98.48	-0.1	-0.8	0	43.7	0.24	100	8128	98.46	41.5
2024-02-27 06:25:00	2.8	0	0	0	126	9.24	11.3	43.8	75.4	98.48	-0.3	-0.8	0	43.8	0.24	100	8127	98.46	41.6
2024-02-27 06:30:00	6.2	0	0	0	128	8.77	11.79	43.8	75.7	98.48	-0.2	-0.8	0	43.8	0.24	100	8127	98.46	41.6
2024-02-27 06:35:00	11	0	0	0	129	9.46	10.8	44	75.7	98.47	-0.2	-0.7	0	44	0.24	100	8126	98.45	41.7
2024-02-27 06:40:00	19.2	0	0	0	129	9.57	11.34	44.1	75.3	98.47	-0.1	-0.8	0	44.2	0.24	100	8130	98.45	41.9
2024-02-27 06:45:00	30	0	0	0	128	10.25	13.11	44.3	75	98.46	-0.3	-0.7	0	44.4	0.25	100	8131	98.45	42.1
2024-02-27 06:50:00	40	0	0	0	134	10.22	12.21	44.7	74.5	98.47	0	-0.8	0	44.8	0.26	100	8133	98.45	42.5
2024-02-27 06:55:00	52.4	0	0	0	134	9.75	11.95	45	74.3	98.46	-0.2	-0.8	0	45.1	0.26	100	8135	98.45	42.8
2024-02-27 07:00:00	65.8	0	0	0	141	9.46	11.72	45.2	73.8	98.46	-0.1	-0.7	0	45.5	0.27	100	8137	98.45	43.1
2024-02-27 07:05:00	80	0	0	0	134	10.65	13.51	45.6	73.2	98.45	-0.1	-0.8	0	45.8	0.28	100	8143	98.44	43.6
2024-02-27 07:10:00	95.4	0	0	0	139	9.82	12.1	46.1	72.7	98.46	0	-0.8	0	46.4	0.29	100	8146	98.45	44.2
2024-02-27 07:15:00	108.6	0	0	0	138	9.31	11.59	46.5	72.2	98.46	-0.2	-0.8	0	46.8	0.3	100	8150	98.46	44.7
2024-02-27 07:20:00	120.2	0	0	0	134	9.35	11.25	47	71.5	98.46	-0.1	-0.7	0	47.3	0.31	100	8156	98.46	45.3
2024-02-27 07:25:00	132.6	0	0	0	128	10.47	12.71	47.6	71	98.46	-0.1	-0.8	0	47.9	0.33	100	8159	98.46	45.9
2024-02-27 07:30:00	141.4	0	0	0	126	10.25	13.04	48.1	70.3	98.45	-0.1	-0.7	0	48.5	0.34	100	8165	98.45	46.5
2024-02-27 07:35:00	153	0	0	0	125	10.76	14.41	48.5	69.7	98.45	-0.2	-0.7	0	48.9	0.35	100	8170	98.45	47.1
2024-02-27 07:40:00	164.8	0	0	0	123	11.63	14.47	49.1	69	98.45	0.1	-0.8	0	49.6	0.37	100	8175	98.45	47.8
2024-02-27 07:45:00	176	0	0	0	125	11.63	14.81	49.7	68.4	98.44	0.1	-0.8	0	50.2	0.38	100	8181	98.45	48.5
2024-02-27 07:50:00	187.8	0	0	0	128	12.44	16.26	50.4	67.8	98.44	0	-0.7	0	50.8	0.4	100	8184	98.45	49.2
2024-02-27 07:55:00	197.6	0	0	0	130	12.19	15.93	51	67	98.44	-0.2	-0.6	0	51.4	0.42	100	8191	98.45	49.8
2024-02-27 08:00:00	205.6	0	0	0	127	12.46	15.97	51.5	66.4	98.44	0.1	-0.8	0	52	0.44	100	8193	98.45	50.4
2024-02-27 08:05:00	209.8	0	0	0	124	12.55	16.46	52.2	65.3	98.44	0.2	-0.8	0	52.6	0.46	100	8198	98.45	51.1
2024-02-27 08:10:00	219.6	0	0	0	126	12.12	16.62	52.7	64.9	98.44	0.3	-0.7	0	53.2	0.48	100	8200	98.45	51.7
2024-02-27 08:15:00	228.8	0	0	0	125	12.08	15.43	53.3	63.7	98.44	0.1	-0.8	0	53.9	0.5	100	8206	98.44	52.4
2024-02-27 08:20:00	239.6	0	0	0	127	11.81	14.83	53.9	63	98.43	0.2	-0.9	0	54.5	0.52	100	8211	98.44	53
2024-02-27 08:25:00	256.4	0	0	0	129	11.99	16.13	54.6	62.4	98.43	0.1	-0.8	0	55.1	0.55	100	8216	98.44	53.6
2024-02-27 08:30:00	266.8	0	0	0	135	11.25	16.55	55	61.9	98.43	0.2	-0.8	0	55.7	0.56	100	8217	98.43	54.2
2024-02-27 08:35:00	281.6	0	0	0	141	12.66	17.27	55.6	61.2	98.42	0.3	-1	0	56.2	0.58	100	8223	98.43	54.8
2024-02-27 08:40:00	297.4	0	0	0	137	11.39	14.74	56	60.9	98.41	0.2	-0.8	0	56.7	0.6	100	8226	98.42	55.3
2024-02-27 08:45:00	306.6	0	0	0	150	11.7	14.9	56.6	60.2	98.42	0.2	-0.9	0	57.3	0.62	100	8232	98.43	55.9
2024-02-27 08:50:00	326.4	0	0	0	151	11.52	16.15	57.2	59.3	98.42	0.3	-0.9	0	58	0.65	100	8231	98.43	56.5
2024-02-27 08:55:00	337.6	0	0	0	153	12.97	16.06	57.8	58.7	98.41	0.4	-0.9	0	58.6	0.67	100	8237	98.42	57.1
2024-02-27 09:00:00	355.4	0	0	0	156	11.27	14.9	58.4	57.7	98.4	0.3	-0.7	0	59.1	0.71	100	8240	98.42	57.6
2024-02-27 09:05:00	373	0	0	0	160	14.2	19.1	59	56.8	98.4	0.1	-0.6	0	59.8	0.74	100	8241	98.41	58.3
2024-02-27 09:10:00	385.2	0	0	0	157	13.73	17.45	59.5	56	98.39	0.2	-0.7	0	60.2	0.76	100	8244	98.4	58.7
2024-02-27 09:15:00	397.4	0	0	0	155	12.8	18.68	59.9	55.7	98.39	0.1	-0.8	0	60.8	0.78	100	8248	98.4	59.2
2024-02-27 09:20:00	311.2	0	0	0	158	14.32	20.09	60.3	55.5	98.38	0.5	-0.7	0	61.1	0.79	100	8244	98.39	59.7
2024-02-27 09:25:00	355.2	0	0	0	158	14.54	17.92	60.4	54.9	98.37	0.3	-0.8	0	61.1	0.81	100	8248	98.39	59.8
2024-02-27 09:30:00	368.8	0	0	0	159	13.71	17.49	60.8	54.9	98.37	0.2	-0.8	0	61.5	0.82	100	8250	98.39	60.2
2024-02-27 09:35:00	358.2	0	0	0	156	13.27	18.01	61.2	54.5	98.36	0.2	-0.8	0	61.9	0.84	100	8253	98.38	60.6
2024-02-27 09:40:00	325.4	0	0	0	150	12.93	16.33	61.6	54.3	98.36	0.3	-0.9	0	62.4	0.85	100	8253	98.38	61
2024-02-27 09:45:00	408.4	0	0	0	140	12.3	15.19	61.8	54.1	98.36	0.3	-0.8	0	62.7	0.87	100	8256	98.38	61.3
2024-02-27 09:50:00	421.2	0	0	0	138	12.12	15.5	62.6	53.1	98.35	0.2	-0.7	0	63.4	0.91	100	8257	98.37	61.8
2024-02-27 09:55:00	409	0	0	0	139	11.39	16.22	62.9	52.8	98.35	0.4	-0.8	0	63.7	0.92	100	8257	98.36	62.3
2024-02-27 10:00:00	442.6	0	0	0	139	12.33	15.73	63.4	52.6	98.33	0.2	-0.7	0	64.1	0.94	100	8258	98.35	62.7
2024-02-27 10:05:00	475.4	0	0	0	145	12.19	16.33	64.1	51.8	98.32	0.4	-0.9	0	64.9	0.98	100	8260	98.34	63.2
2024-02-27 10:10:00	469	0	0	0	152	11.01	17.02	64.8	51.5	98.31	0.3	-0.9	0	65.7	1.02	100	8263	98.33	63.9
2024-02-27 10:15:00	462	0	0	0	161	12.46	16.55	65.6	50.7	98.3	0.4	-0.8	0	66.3	1.06	100	8263	98.31	64.5
2024-02-27 10:20:00	440	0	0	0	159	12.71	19.06	66.1	50.2	98.29	0.4	-1.2	0	67	1.09	100	8262	98.31	65
2024-02-27 10:25:00	445.4	0	0	0	156	13.29	18.14	66.7	49.2	98.29	0.6	-0.7	0	67.5	1.13	100	8264	98.31	65.4
2024-02-27 10:30:00	478.4	0	0	0	154	12.53	16.64	67.1	49	98.28	0.2	-0.9	0	67.9	1.16	100	8263	98.3	65.8
2024-02-27 10:35:00	507.8	0	0	0	146	13.33	17.05	67.4	48.5	98.28	0.6	-1	0	68.1	1.18	100	8265	98.3	66.1

z6-17454 8352	Port1															Port7		Port8	
	ATMOS 41 All-in-one Weather Station															Battery		Barometer	
Timestamps	W/m² Solar Radiation	in Precipitation	Lightning Activity	miles Lightning Distance	° Wind Direction	mph Wind Speed	mph Gust Speed	°F Air Temp.	% Relative Humidity	kPa Atmospheric Pressure	° X-axis Level	° Y-axis Level	in/h Max Precip Rate	°F RH Sensor Temp	kPa VPD	% Battery Percent	mV Battery Voltage	kPa Reference Pressure	°F Logger Temp.
2024-02-27 10:40:00	535	0	0	0	148	12.41	17.22	67.8	48	98.28	0.5	-0.8	0	68.6	1.21	100	8267	98.3	66.4
2024-02-27 10:45:00	551.4	0	0	0	158	14.32	18.3	68	48.3	98.29	0.5	-0.6	0	68.8	1.21	100	8267	98.3	66.8
2024-02-27 10:50:00	560.2	0	0	0	160	13.04	18.05	68.4	48	98.29	0.3	-0.9	0	69.3	1.23	100	8263	98.31	67.2
2024-02-27 10:55:00	507.2	0	0	0	161	14.18	18.03	68.6	47.4	98.29	0.5	-1.1	0	69.3	1.25	100	8265	98.3	67.5
2024-02-27 11:00:00	530.4	0	0	0	158	16.17	21.32	68.7	47.9	98.27	0.1	-0.6	0	69.4	1.25	100	8263	98.29	67.6
2024-02-27 11:05:00	529.8	0	0	0	161	17.98	22.75	68.7	47.7	98.25	0.6	-0.7	0	69.4	1.25	100	8263	98.27	67.7
2024-02-27 11:10:00	509.4	0	0	0	156	17	22.95	68.6	47.9	98.25	0.5	-0.8	0	69.3	1.24	100	8264	98.28	67.8
2024-02-27 11:15:00	521	0	0	0	156	18.52	23.4	68.8	47.6	98.24	0.7	-0.8	0	69.4	1.26	100	8263	98.26	67.8
2024-02-27 11:20:00	547.8	0	0	0	158	17.45	22.86	68.9	47.8	98.24	0.5	-0.2	0	69.5	1.26	100	8265	98.25	67.9
2024-02-27 11:25:00	565.8	0	0	0	151	17.13	21.41	69.2	47.3	98.22	0.2	0	0	69.8	1.28	100	8262	98.25	68.1
2024-02-27 11:30:00	556.2	0	0	0	140	15.95	23.62	69.3	47	98.2	0.2	-1.3	0	70.1	1.3	100	8263	98.22	68.2
2024-02-27 11:35:00	564	0	0	0	146	18.23	24.79	69.3	46.7	98.18	0.4	-0.4	0	69.9	1.3	100	8261	98.21	68.2
2024-02-27 11:40:00	498.8	0	0	0	140	18.99	27.87	69	46.9	98.16	0.4	-0.9	0	69.6	1.28	100	8260	98.19	68.1
2024-02-27 11:45:00	470.4	0	0	0	150	19.44	27.36	68.7	47.5	98.16	0.5	-0.9	0	69.3	1.26	100	8259	98.17	68
2024-02-27 11:50:00	512	0	0	0	149	17.4	22.62	68.8	47.7	98.14	0.7	-0.2	0	69.4	1.25	100	8260	98.15	68.1
2024-02-27 11:55:00	513.4	0	0	0	151	17.49	22.55	69	47.5	98.13	0.3	-0.9	0	69.6	1.27	100	8257	98.15	68.3
2024-02-27 12:00:00	392.4	0	0	0	141	17.38	23	68.7	47.5	98.13	0.4	-1	0	69.4	1.26	100	8260	98.15	68.3
2024-02-27 12:05:00	342.6	0	0	0	141	19.71	24.65	68.2	47.8	98.13	1	-1.1	0	68.8	1.23	100	8254	98.14	68.1
2024-02-27 12:10:00	364.8	0	0	0	151	18.39	23.82	67.6	48.5	98.14	0.9	-0.6	0	68.2	1.19	100	8254	98.14	67.7
2024-02-27 12:15:00	424	0	0	0	145	18.75	27.02	67.6	48.9	98.12	0.1	-0.6	0	68.2	1.18	100	8251	98.13	67.7
2024-02-27 12:20:00	446.8	0	0	0	147	17.63	24.79	67.6	48.8	98.11	0.5	-1.8	0	68.3	1.18	100	8252	98.12	67.7
2024-02-27 12:25:00	456.6	0	0	0	151	16.73	23.87	68	49.3	98.1	-0.3	-0.9	0	68.7	1.18	100	8252	98.11	67.9
2024-02-27 12:30:00	450.4	0	0	0	142	20.29	27.2	68.2	48.3	98.07	0.3	-1	0	68.8	1.22	100	8249	98.09	68
2024-02-27 12:35:00	314.6	0	0	0	146	22.19	32.88	67.9	48.2	98.07	1	-0.2	0	68.4	1.21	100	8251	98.07	67.8
2024-02-27 12:40:00	433.8	0	0	0	146	21.9	29.59	67.5	48.7	98.05	-0.2	-1.4	0	68.1	1.18	100	8248	98.06	67.6
2024-02-27 12:45:00	413.8	0	0	0	137	17.36	25.03	67.7	49.1	98.06	0.4	-0.7	0	68.4	1.18	100	8248	98.06	67.7
2024-02-27 12:50:00	304	0	0	0	131	20.29	29.17	67.8	49.2	98.04	1	-1.4	0	68.4	1.18	100	8244	98.04	67.9
2024-02-27 12:55:00	276	0	0	0	140	19.46	24.65	67.6	49.2	98.03	-0.1	-1	0	68.1	1.17	100	8244	98.04	67.8
2024-02-27 13:00:00	322.6	0	0	0	149	18.16	22.91	67.4	49.5	98.05	0.2	-1.1	0	68	1.16	100	8244	98.05	67.7
2024-02-27 13:05:00	324.6	0	0	0	146	18.25	23.78	67.5	49.8	98.04	0.3	-1.4	0	68.1	1.15	100	8243	98.05	67.7
2024-02-27 13:10:00	332.2	0	0	0	149	19.26	27.18	67.6	49.7	98.04	0.5	-0.8	0	68.2	1.16	100	8242	98.04	67.8
2024-02-27 13:15:00	331.4	0	0	0	151	20.4	24.49	67.7	49.4	98.04	0.6	-0.8	0	68.3	1.17	100	8240	98.04	67.9
2024-02-27 13:20:00	292.8	0	0	0	151	17.65	26.57	67.8	49.7	98.05	0.8	-1.5	0	68.3	1.17	100	8241	98.05	67.9
2024-02-27 13:25:00	275.8	0	0	0	151	18.23	23.35	67.8	49.8	98.05	0.2	-1.1	0	68.4	1.17	100	8243	98.04	67.9
2024-02-27 13:30:00	318.2	0	0	0	150	17.16	26.42	67.7	50.2	98.04	0.2	-0.8	0	68.4	1.15	100	8241	98.03	67.9
2024-02-27 13:35:00	320.4	0	0	0	153	21.56	32.61	68	49.4	98.03	-0.3	-0.5	0	68.6	1.18	100	8242	98.02	68.1
2024-02-27 13:40:00	308.4	0	0	0	157	21	28.14	68.1	49	98.03	0.2	-1.3	0	68.7	1.2	100	8237	98.02	68.2
2024-02-27 13:45:00	267.8	0	0	0	159	18.79	25.77	68.3	49	98.04	0.2	-1.8	0	68.8	1.2	100	8240	98.03	68.2
2024-02-27 13:50:00	241.4	0	0	0	162	16.08	22.41	68.3	49.3	98.05	0.3	-1.5	0	68.8	1.19	100	8235	98.02	68.2
2024-02-27 13:55:00	233	0	0	0	161	18.84	25.3	68.2	49.2	98.03	0.5	-1.2	0	68.6	1.2	100	8239	98.02	68.2
2024-02-27 14:00:00	237.2	0	0	0	162	20.4	28.74	68.1	49.1	98.02	0.1	-1.7	0	68.6	1.2	100	8235	98.01	68.1
2024-02-27 14:05:00	235.6	0	0	0	167	17.63	23.13	68.1	49.2	98.03	0.7	-1.2	0	68.5	1.19	100	8234	98.01	68.1
2024-02-27 14:10:00	227	0	0	0	172	15.39	20.69	68.1	48.9	98.04	0.4	-1	0	68.6	1.2	100	8234	98.01	68.2
2024-02-27 14:15:00	211.8	0	0	0	171	14.61	24.07	68	48.8	98.04	0.5	-0.3	0	68.5	1.2	100	8235	98.02	68.2
2024-02-27 14:20:00	199.4	0	0	0	179	19.82	28.07	68	47.6	98.02	1.2	-1.1	0	68.4	1.23	100	8235	98	68.1
2024-02-27 14:25:00	195.8	0	0	0	177	20.11	27.38	67.8	47	98.02	0.4	-0.2	0	68.1	1.23	100	8231	97.99	67.9
2024-02-27 14:30:00	190.8	0	0	0	177	18.7	27.36	67.5	47	98.02	0.2	-1.7	0	67.8	1.22	100	8232	97.99	67.7
2024-02-27 14:35:00	187.6	0	0	0	175	16.96	22.84	67.3	47.2	98.03	0.4	-1	0	67.6	1.2	100	8229	98	67.5
2024-02-27 14:40:00	177.2	0	0	0	171	17.6	28.25	67	47.6	98.03	0.9	-1	0	67.4	1.18	100	8230	98.01	67.3
2024-02-27 14:45:00	173.8	0	0	0	181	14.29	19.69	66.7	48.2	98.06	-0.1	-0.8	0	67.1	1.16	100	8230	98.02	67.1
2024-02-27 14:50:00	177.6	0	0	0	184	16.42	23.53	66.6	47.2	98.06	0	-1.2	0	67	1.18	100	8228	98.03	66.9
2024-02-27 14:55:00	172.4	0	0	0	187	21.79	38.54	66.4	46.2	98.03	-0.5	0.4	0	66.7	1.19	100	8225	98	66.8
2024-02-27 15:00:00	157.4	0	0	0	178	19.15	31.18	66.2	46.1	98.04	0.8	-0.9	0	66.5	1.18	100	8225	98.01	66.5
2024-02-27 15:05:00	134.6	0	0	0	182	19.06	27.13	65.8	46.5	98.04	0.4	-0.6	0	66.1	1.16	100	8226	98.01	66.2
2024-02-27 15:10:00	118.6	0	0	0	181	23.55	32.19	65.6	46.4	98.03	0.1	-0.8	0	65.7	1.15	100	8222	97.99	65.9
2024-02-27 15:15:00	112.2	0	0	0	180	19.82	27.51	65.2	46.8	98.03	1.1	-1.7	0	65.4	1.13	100	8225	97.99	65.6
2024-02-27 15:20:00	103.6	0	0	0	177	19.6	28.61	64.8	47.2	98.01	0	-0.4	0	65	1.11	100	8219	97.98	65.3
2024-02-27 15:25:00	98.8	0	0	0	179	17.43	22.46	64.5	47.6	98.01	-0.5	-0.2	0	64.7	1.09	100	8220	97.98	65
2024-02-27 15:30:00	91	0	0	0	176	16.93	25.26	64.2	48	98.01	0.1	-0.7	0	64.4	1.07	100	8218	97.96	64.8
2024-02-27 15:35:00	81	0	0	0	167	14.67	20.18	64	48.5	98.01	0.2	-0.7	0	64.2	1.05	100	8215	97.98	64.5
2024-02-27 15:40:00	71	0	0	0	162	16.2	20.96	63.8	50.3	98.01	0.3	-1.1	0	63.9	1	100	8216	97.99	64.2
2024-02-27 15:45:00	61.6	0	0	0	160	16.13	21.99	63.4	51.1	98.02	0.1	-1.3	0	63.5	0.97	100	8216	97.99	63.8
2024-02-27 15:50:00	52	0	0	0	162	21.41	27.45	63	51.4	98.01	0.5	-1.6	0	63.2	0.96	100	8214	97.98	63.4
2024-02-27 15:55:00	44.6	0	0	0	164	21.23	34.38	62.7	51.7	98.01	0.2	-1.9	0	62.7	0.94	100	8213	97.99	63

z6-17454 8352	Port1															Port7		Port8	
	ATMOS 41 All-in-one Weather Station															Battery		Barometer	
Timestamps	W/m² Solar Radiation	in Precipitation	Lightning Activity	miles Lightning Distance	° Wind Direction	mph Wind Speed	mph Gust Speed	°F Air Temp.	% Relative Humidity	kPa Atmospheric Pressure	° X-axis Level	° Y-axis Level	in/h Max Precip Rate	°F RH Sensor Temp	kPa VPD	% Battery Percent	mV Battery Voltage	kPa Reference Pressure	°F Logger Temp.
2024-02-27 16:00:00	40	0	0	0	163	19.17	24.7	62.3	52.1	98.02	0.2	-0.5	0	62.3	0.92	100	8209	97.99	62.7
2024-02-27 16:05:00	34.8	0	0	0	165	19.17	24.43	62	52.5	98.03	-0.2	0.1	0	62	0.9	100	8210	98	62.4
2024-02-27 16:10:00	31	0	0	0	164	19.62	30.11	61.7	53	98.04	0.2	-1.1	0	61.7	0.88	100	8207	98.02	62.1
2024-02-27 16:15:00	27.8	0	0	0	170	17.11	21.94	61.3	53.1	98.05	0.4	-0.3	0	61.4	0.87	100	8205	98.02	61.7
2024-02-27 16:20:00	26	0	0	0	170	15.75	22.48	61.1	53.7	98.07	0	-0.5	0	61.2	0.85	100	8208	98.03	61.4
2024-02-27 16:25:00	26.4	0	0	0	170	17.4	25.61	60.8	53.8	98.07	0	-1.1	0	60.8	0.84	100	8205	98.04	61.2
2024-02-27 16:30:00	28.8	0	0	0	168	14.61	18.59	60.7	54.2	98.08	0.2	-1	0	60.7	0.83	100	8204	98.05	61
2024-02-27 16:35:00	27.4	0	0	0	169	13.6	20.6	60.4	54.5	98.08	0.2	-0.9	0	60.5	0.82	100	8203	98.05	60.7
2024-02-27 16:40:00	23	0	0	0	172	13.11	16.78	60.2	54.9	98.08	0	-0.9	0	60.2	0.8	100	8202	98.05	60.5
2024-02-27 16:45:00	18.8	0	0	0	172	11.74	15.64	60	55.2	98.08	0.1	-0.9	0	60	0.79	100	8202	98.05	60.2
2024-02-27 16:50:00	18	0	0	0	166	13.71	18.84	59.8	55.8	98.08	0	-1	0	59.8	0.77	100	8200	98.04	60
2024-02-27 16:55:00	18	0	0	0	163	14.85	19.42	59.6	55.9	98.06	0.2	-0.4	0	59.6	0.77	100	8198	98.04	59.8
2024-02-27 17:00:00	16.8	0	0	0	166	14.2	18.88	59.3	56.8	98.06	0.1	-1.3	0	59.3	0.74	100	8197	98.03	59.5
2024-02-27 17:05:00	14.8	0	0	0	163	15.3	19.26	59.1	56.7	98.05	-0.3	-0.7	0	59.1	0.74	100	8197	98.02	59.3
2024-02-27 17:10:00	12	0	0	0	158	15.21	19.55	58.9	56.9	98.04	0.3	-0.7	0	59	0.73	100	8194	98.01	59.1
2024-02-27 17:15:00	8.8	0	0	0	158	16.17	23.35	58.7	57.3	98.04	0.2	-0.4	0	58.7	0.72	100	8199	98	58.8
2024-02-27 17:20:00	5.8	0	0	0	157	16.44	23.47	58.5	57.7	98.01	0.1	-0.5	0	58.5	0.71	100	8194	97.98	58.6
2024-02-27 17:25:00	3.2	0	0	0	154	18.28	24.52	58.2	58.2	97.99	0	-0.8	0	58.2	0.69	100	8194	97.97	58.3
2024-02-27 17:30:00	1.2	0	0	0	157	15.61	21.43	58	58.7	98.01	-0.1	-0.8	0	58	0.68	100	8194	97.99	58.1
2024-02-27 17:35:00	0.4	0	0	0	152	14.34	24.36	57.8	59.3	98.03	-0.1	-0.8	0	57.8	0.66	100	8190	98	57.8
2024-02-27 17:40:00	0	0	0	0	157	16.06	23.87	57.5	59.7	98.03	0.2	-0.8	0	57.5	0.65	100	8194	98.01	57.5
2024-02-27 17:45:00	0	0	0	0	161	17.05	24.09	57.2	60.4	98.06	-0.2	-1	0	57.2	0.63	100	8189	98.03	57.3
2024-02-27 17:50:00	0	0	0	0	160	20.29	27.22	57	61.3	98.06	0.2	-0.7	0	56.9	0.61	100	8189	98.04	57
2024-02-27 17:55:00	0	0	0	0	160	22.5	29.37	56.7	62.5	98.07	-0.1	0	0	56.6	0.59	100	8190	98.04	56.7
2024-02-27 18:00:00	0	0	0	0	165	25.21	31.5	56.2	63.9	98.06	-0.3	-2	0	56.2	0.56	100	8188	98.04	56.4
2024-02-27 18:05:00	0	0	0	0	166	21.14	28.68	55.9	64.9	98.09	0.2	-1.9	0	55.9	0.54	100	8187	98.06	56
2024-02-27 18:10:00	0	0	0	0	163	19.62	27.74	55.5	65.8	98.09	0	-0.3	0	55.5	0.51	100	8187	98.06	55.7
2024-02-27 18:15:00	0	0	0	0	161	20.65	29.06	55.3	66.6	98.07	0.2	-0.9	0	55.3	0.5	100	8187	98.05	55.4
2024-02-27 18:20:00	0	0	0	0	158	19.62	25.57	54.9	67.2	98.06	0.1	-0.8	0	54.9	0.48	100	8185	98.03	55.1
2024-02-27 18:25:00	0	0	0	0	153	17.31	23.04	54.8	67.6	98.05	0	-0.7	0	54.8	0.47	100	8182	98.03	54.9
2024-02-27 18:30:00	0	0	0	0	147	17.56	26.33	54.5	67.9	98.03	0	-0.9	0	54.5	0.46	100	8184	98.01	54.7
2024-02-27 18:35:00	0	0	0	0	139	14.88	18.95	54.4	68.2	98.03	-0.2	-0.8	0	54.4	0.46	100	8186	98	54.5
2024-02-27 18:40:00	0	0	0	0	142	14.92	21.32	54.3	68.5	98.02	0	-0.8	0	54.2	0.45	100	8182	98.01	54.4
2024-02-27 18:45:00	0	0	0	0	136	14.36	20.87	54.1	69.1	98.03	0.2	-0.6	0	54.1	0.44	100	8181	98.01	54.2
2024-02-27 18:50:00	0	0	0	0	147	11.72	17.76	53.9	69.5	98.06	-0.1	-0.9	0	53.9	0.43	100	8182	98.04	54
2024-02-27 18:55:00	0	0	0	0	157	9.15	14.12	53.8	70.1	98.1	0	-0.9	0	53.8	0.42	100	8180	98.07	53.9
2024-02-27 19:00:00	0	0	0	0	164	7.38	10.25	53.7	70.9	98.12	-0.1	-0.8	0	53.6	0.41	100	8181	98.09	53.6
2024-02-27 19:05:00	0	0	0	0	164	6.82	10	53.5	71.3	98.12	-0.1	-0.8	0	53.5	0.4	100	8179	98.1	53.3
2024-02-27 19:10:00	0	0	0	0	159	7.96	11.34	53.4	71.5	98.13	-0.1	-0.8	0	53.4	0.4	100	8181	98.1	53.1
2024-02-27 19:15:00	0	0	0	0	161	8.93	12.03	53.1	72	98.13	-0.2	-0.7	0	53.1	0.39	100	8178	98.1	52.9
2024-02-27 19:20:00	0	0	0	0	149	8.32	11.81	53	72.7	98.12	0	-0.8	0	53	0.37	100	8178	98.09	52.7
2024-02-27 19:25:00	0	0	0	0	145	8.55	11.34	52.9	72.7	98.1	-0.1	-0.8	0	52.9	0.37	100	8175	98.07	52.6
2024-02-27 19:30:00	0	0	0	0	134	7.63	9.62	52.7	72.9	98.09	-0.1	-0.9	0	52.7	0.37	100	8175	98.06	52.3
2024-02-27 19:35:00	0	0	0	0	139	7.72	9.6	52.5	73.6	98.08	0	-0.8	0	52.5	0.36	100	8175	98.06	52.1
2024-02-27 19:40:00	0	0	0	0	138	7.85	9.6	52.4	73.9	98.08	0	-0.8	0	52.3	0.35	100	8174	98.06	51.9
2024-02-27 19:45:00	0	0	0	0	135	8.97	11.1	52.1	74.4	98.08	-0.2	-0.8	0	52.1	0.34	100	8175	98.05	51.6
2024-02-27 19:50:00	0	0	0	0	140	10.56	13.38	51.9	75.1	98.05	0	-0.7	0	52	0.33	100	8174	98.02	51.4
2024-02-27 19:55:00	0	0	0	0	149	11.25	14.38	51.8	75.5	98.04	-0.2	-0.8	0	51.8	0.32	100	8172	98.01	51.2
2024-02-27 20:00:00	0	0	0	0	155	13.6	17.56	51.6	76.4	98.02	-0.1	-0.9	0	51.6	0.31	100	8174	98	51
2024-02-27 20:05:00	0	0	0	0	159	15.23	18.63	51.3	76.9	98	-0.1	-0.7	0	51.3	0.3	100	8172	97.98	50.8
2024-02-27 20:10:00	0	0	0	0	160	16.75	20.69	51.2	77.5	97.98	-0.4	-0.8	0	51.2	0.29	100	8171	97.96	50.7
2024-02-27 20:15:00	0	0	0	0	160	16.75	19.66	51.1	78	97.96	-0.5	-1	0	51.1	0.28	100	8172	97.94	50.6
2024-02-27 20:20:00	0	0	0	0	163	16.67	19.55	51.1	78.4	97.96	-0.3	-0.7	0	51.1	0.28	100	8169	97.94	50.6
2024-02-27 20:25:00	0	0	0	0	163	14.94	18.86	51	78.5	97.97	-0.3	-0.9	0	51	0.27	100	8167	97.94	50.5
2024-02-27 20:30:00	0	0	0	0	155	13.47	18.07	51	79.3	97.97	-0.3	-0.9	0	51	0.26	100	8168	97.94	50.4
2024-02-27 20:35:00	0	0	0	0	159	11.95	16.04	50.9	79.6	97.97	-0.1	-0.9	0	50.9	0.26	100	8168	97.94	50.3
2024-02-27 20:40:00	0	0	0	0	159	13.44	17.83	50.8	79.9	97.96	-0.1	-1	0	50.8	0.25	100	8172	97.94	50.2
2024-02-27 20:45:00	0	0	0	0	159	10.16	12.82	50.8	80.4	97.97	-0.1	-0.7	0	50.8	0.25	100	8167	97.94	50
2024-02-27 20:50:00	0	0	0	0	154	8.21	10.85	50.6	80.7	97.97	-0.1	-0.9	0	50.5	0.24	100	8167	97.94	49.8
2024-02-27 20:55:00	0	0	0	0	141	4.92	9.95	50.3	81.5	97.98	-0.2	-0.8	0	50.2	0.23	100	8166	97.95	49.6
2024-02-27 21:00:00	0	0	0	0	130	3.67	5.14	50.1	81.8	97.98	-0.2	-0.8	0	50.1	0.22	100	8168	97.95	49.2
2024-02-27 21:05:00	0	0	0	0	118	4.63	5.7	49.8	82.2	97.97	-0.2	-0.8	0	49.8	0.22	100	8168	97.94	48.9
2024-02-27 21:10:00	0	0	0	0	108	5.91	7.61	49.7	82.8	97.97	-0.1	-0.8	0	49.6	0.21	100	8166	97.94	48.7
2024-02-27 21:15:00	0	0	0	0	111	5.79	7.63	49.6	83.2	97.96	-0.2	-0.8	0	49.6	0.2	100	8165	97.93	48.4

z6-17454 8352	Port1															Port7		Port8	
	ATMOS 41 All-in-one Weather Station															Battery		Barometer	
Timestamps	W/m² Solar Radiation	in Precipitation	Lightning Activity	miles Lightning Distance	° Wind Direction	mph Wind Speed	mph Gust Speed	°F Air Temp.	% Relative Humidity	kPa Atmospheric Pressure	° X-axis Level	° Y-axis Level	in/h Max Precip Rate	°F RH Sensor Temp	kPa VPD	% Battery Percent	mV Battery Voltage	kPa Reference Pressure	°F Logger Temp.
2024-02-27 21:20:00	0	0	0	0	114	5.41	6.89	49.5	83.6	97.96	-0.1	-0.8	0	49.5	0.2	100	8165	97.93	48.3
2024-02-27 21:25:00	0	0	0	0	109	6.2	7.52	49.4	84	97.96	-0.2	-0.8	0	49.4	0.19	100	8162	97.93	48.1
2024-02-27 21:30:00	0	0	0	0	113	6.33	7.2	49.2	84.2	97.96	-0.1	-0.8	0	49.2	0.19	100	8163	97.93	47.9
2024-02-27 21:35:00	0	0	0	0	109	7.09	8.23	49	84.7	97.95	-0.1	-0.8	0	49	0.18	100	8164	97.92	47.7
2024-02-27 21:40:00	0	0	0	0	109	7.47	8.75	49.1	84.7	97.94	-0.2	-0.8	0	49.1	0.18	100	8162	97.91	47.6
2024-02-27 21:45:00	0	0	0	0	109	8.21	9.66	49	85	97.94	-0.3	-0.7	0	49	0.18	100	8161	97.91	47.6
2024-02-27 21:50:00	0	0	0	0	112	7.27	8.48	49	85	97.93	-0.1	-0.8	0	49.1	0.18	100	8162	97.9	47.6
2024-02-27 21:55:00	0	0	0	0	111	7.38	9.46	49	84.8	97.92	-0.2	-0.8	0	49	0.18	100	8160	97.89	47.6
2024-02-27 22:00:00	0	0	0	0	113	7	8.08	48.8	85.1	97.92	-0.1	-0.7	0	48.8	0.18	100	8160	97.89	47.4
2024-02-27 22:05:00	0	0	0	0	112	7.23	8.9	48.8	85.4	97.91	-0.1	-0.7	0	48.8	0.17	100	8160	97.89	47.4
2024-02-27 22:10:00	0	0	0	0	119	7.09	10.98	48.9	85.3	97.91	-0.3	-0.8	0	48.9	0.17	100	8159	97.88	47.5
2024-02-27 22:15:00	0	0	0	0	117	7.78	11.72	48.9	85.5	97.9	-0.2	-0.9	0	49	0.17	100	8159	97.87	47.5
2024-02-27 22:20:00	0	0	0	0	106	7.92	12.28	49	85	97.89	-0.1	-0.8	0	49	0.18	100	8162	97.87	47.6
2024-02-27 22:25:00	0	0	0	0	103	7.87	8.75	49.1	84.9	97.89	-0.2	-0.9	0	49.1	0.18	100	8159	97.86	47.6
2024-02-27 22:30:00	0	0	0	0	104	7.34	8.19	49.1	84.9	97.87	-0.2	-0.9	0	49.1	0.18	100	8158	97.85	47.4
2024-02-27 22:35:00	0	0	0	0	108	6.58	8.03	49	84.6	97.87	-0.2	-0.8	0	49	0.18	100	8156	97.84	47.3
2024-02-27 22:40:00	0	0	0	0	105	7.87	10.22	48.9	85.1	97.86	-0.2	-0.7	0	48.8	0.18	100	8157	97.84	47.3
2024-02-27 22:45:00	0	0	0	0	104	6.51	9.17	49	84.9	97.87	-0.1	-0.8	0	49	0.18	100	8156	97.84	47.3
2024-02-27 22:50:00	0	0	0	0	101	7.23	8.77	48.9	84.8	97.87	-0.2	-0.8	0	48.9	0.18	100	8155	97.84	47.1
2024-02-27 22:55:00	0	0	0	0	102	6.53	7.78	49	84.9	97.86	-0.1	-0.8	0	49	0.18	100	8156	97.83	47.1
2024-02-27 23:00:00	0	0	0	0	102	6.29	7.2	48.8	85.3	97.85	-0.3	-0.8	0	48.8	0.17	100	8158	97.82	47
2024-02-27 23:05:00	0	0	0	0	100	6.24	7.07	48.7	85.4	97.84	-0.2	-0.8	0	48.7	0.17	100	8155	97.81	47
2024-02-27 23:10:00	0	0	0	0	96	5.95	7.07	48.8	85.3	97.83	-0.2	-0.8	0	48.8	0.17	100	8153	97.8	46.9
2024-02-27 23:15:00	0	0	0	0	100	6.26	8.34	48.7	85.4	97.83	-0.2	-0.7	0	48.7	0.17	100	8155	97.81	46.8
2024-02-27 23:20:00	0	0	0	0	104	7.67	9.17	48.7	85.6	97.83	-0.1	-0.8	0	48.7	0.17	100	8151	97.81	46.7
2024-02-27 23:25:00	0	0	0	0	107	6.73	7.67	48.7	85.8	97.83	-0.2	-0.9	0	48.7	0.17	100	8155	97.81	46.7
2024-02-27 23:30:00	0	0	0	0	105	7.34	8.9	48.7	85.7	97.83	-0.2	-0.8	0	48.7	0.17	100	8154	97.8	46.7
2024-02-27 23:35:00	0	0	0	0	107	6.87	8.23	48.7	85.9	97.83	-0.2	-0.8	0	48.7	0.17	100	8153	97.8	46.6
2024-02-27 23:40:00	0	0	0	0	107	6.98	7.72	48.6	85.9	97.82	-0.1	-0.7	0	48.6	0.16	100	8153	97.79	46.5
2024-02-27 23:45:00	0	0	0	0	107	7.7	8.86	48.6	86.5	97.81	-0.1	-0.8	0	48.6	0.16	100	8153	97.78	46.5
2024-02-27 23:50:00	0	0	0	0	112	7.31	8.81	48.6	86.2	97.81	-0.1	-0.8	0	48.6	0.16	100	8148	97.79	46.4
2024-02-27 23:55:00	0	0	0	0	112	8.08	10.38	48.5	86.6	97.82	-0.2	-0.8	0	48.5	0.16	100	8151	97.79	46.5
2024-02-28 00:00:00	0	0	0	0	107	8.39	9.91	48.7	86.5	97.8	-0.1	-0.8	0	48.7	0.16	100	8151	97.78	46.5
2024-02-28 00:05:00	0	0	0	0	110	6.76	8.23	48.5	86.8	97.8	-0.2	-0.8	0	48.5	0.15	100	8133	97.78	46.6
2024-02-28 00:10:00	0	0	0	0	105	6.62	9.19	48.5	86.9	97.79	-0.2	-0.9	0	48.5	0.15	100	8127	97.77	46.8
2024-02-28 00:15:00	0	0	0	0	115	7.45	10.18	48.4	87.1	97.79	-0.1	-0.8	0	48.3	0.15	100	8120	97.77	46.8
2024-02-28 00:20:00	0	0	0	0	136	9.4	11.88	48.5	87.4	97.78	-0.1	-0.8	0	48.4	0.15	100	8134	97.76	47
2024-02-28 00:25:00	0	0	0	0	152	9.71	12.03	48.3	87.4	97.79	-0.2	-0.7	0	48.3	0.15	100	8136	97.77	47
2024-02-28 00:30:00	0	0	0	0	155	9.44	11.34	48.3	87.2	97.79	-0.1	-0.9	0	48.3	0.15	100	8137	97.77	47
2024-02-28 00:35:00	0	0	0	0	153	9.95	11.7	48.3	87.3	97.78	-0.2	-0.7	0	48.3	0.15	100	8136	97.76	47
2024-02-28 00:40:00	0	0	0	0	146	8.86	11.9	48.5	87.5	97.78	-0.1	-0.8	0	48.5	0.14	100	8138	97.75	47.1
2024-02-28 00:45:00	0	0	0	0	130	9.86	12.44	48.5	87.4	97.75	-0.1	-0.7	0	48.5	0.15	100	8136	97.73	47.3
2024-02-28 00:50:00	0	0	0	0	129	9.64	12.21	48.7	87.4	97.74	-0.1	-0.7	0	48.7	0.15	100	8136	97.72	47.5
2024-02-28 00:55:00	0	0	0	0	137	10.74	12.64	48.9	87.4	97.73	-0.1	-0.7	0	49	0.15	100	8137	97.72	47.8
2024-02-28 01:00:00	0	0	0	0	149	14.03	17.85	49.2	87.1	97.72	-0.2	-0.6	0	49.2	0.15	100	8137	97.71	48.1
2024-02-28 01:05:00	0	0	0	0	154	13.76	17.47	49.6	86.6	97.73	-0.3	-0.9	0	49.6	0.16	100	8136	97.71	48.4
2024-02-28 01:10:00	0	0	0	0	152	12.77	17.6	49.8	86.3	97.73	-0.2	-0.6	0	49.8	0.17	100	8138	97.71	48.6
2024-02-28 01:15:00	0	0	0	0	146	12.84	16.75	50	86.1	97.71	-0.1	-0.9	0	50	0.17	100	8137	97.69	48.8
2024-02-28 01:20:00	0	0	0	0	147	13.6	17.78	50.3	85.5	97.7	-0.1	-0.8	0	50.3	0.18	100	8135	97.69	49.1
2024-02-28 01:25:00	0	0	0	0	143	11.65	14.94	50.6	85.1	97.71	-0.2	-0.7	0	50.6	0.19	100	8137	97.69	49.3
2024-02-28 01:30:00	0	0	0	0	137	10.58	13.65	50.6	84.9	97.69	-0.1	-0.8	0	50.6	0.19	100	8134	97.68	49.4
2024-02-28 01:35:00	0	0	0	0	143	10.45	13	50.6	84.9	97.68	-0.2	-0.7	0	50.6	0.19	100	8137	97.67	49.5
2024-02-28 01:40:00	0	0	0	0	150	11.52	17.69	50.8	85.3	97.68	0.1	-1	0	50.8	0.19	100	8136	97.66	49.7
2024-02-28 01:45:00	0	0	0	0	150	11.03	16.64	50.9	85.2	97.68	-0.1	-0.9	0	50.9	0.19	100	8137	97.67	49.9
2024-02-28 01:50:00	0	0	0	0	154	9.19	11.81	51	85.1	97.69	-0.1	-0.7	0	51	0.19	100	8134	97.67	49.9
2024-02-28 01:55:00	0	0	0	0	146	8.84	11.81	51	85.2	97.68	-0.1	-0.8	0	51	0.19	100	8136	97.66	50
2024-02-28 02:00:00	0	0	0	0	144	8.97	11.65	51	85.3	97.68	-0.2	-0.7	0	51	0.19	100	8136	97.66	50
2024-02-28 02:05:00	0	0	0	0	151	11.27	15.7	51.1	85.3	97.68	-0.1	-0.8	0	51.1	0.19	100	8135	97.66	50.1
2024-02-28 02:10:00	0	0	0	0	154	13.47	19.19	51.2	85.7	97.66	-0.1	-0.8	0	51.2	0.18	100	8135	97.65	50.3
2024-02-28 02:15:00	0	0	0	0	155	12.37	18.12	51.4	85.9	97.66	-0.1	-0.7	0	51.4	0.18	100	8135	97.65	50.6
2024-02-28 02:20:00	0	0	0	0	160	13.13	20.94	51.6	85.8	97.67	-0.1	-0.9	0	51.6	0.19	100	8137	97.65	50.8
2024-02-28 02:25:00	0	0	0	0	156	14.03	19.75	51.9	85.4	97.65	-0.2	-1.1	0	51.9	0.19	100	8134	97.63	51.1
2024-02-28 02:30:00	0	0	0	0	161	11.48	16.33	52.2	85.3	97.66	-0.2	-0.8	0	52.2	0.2	100	8136	97.64	51.3
2024-02-28 02:35:00	0	0	0	0	164	11.63	15.84	52.4	84.7	97.66	-0.2	-0.5	0	52.4	0.21	100	8135	97.64	51.5

z6-17454 8352	Port1															Port7		Port8	
	ATMOS 41 All-in-one Weather Station															Battery		Barometer	
Timestamps	W/m² Solar Radiation	in Precipitation	Lightning Activity	miles Lightning Distance	° Wind Direction	mph Wind Speed	mph Gust Speed	°F Air Temp.	% Relative Humidity	kPa Atmospheric Pressure	° X-axis Level	° Y-axis Level	in/h Max Precip Rate	°F RH Sensor Temp	kPa VPD	% Battery Percent	mV Battery Voltage	kPa Reference Pressure	°F Logger Temp.
2024-02-28 02:40:00	0	0	0	0	156	13.76	17.85	52.6	84.7	97.64	0.1	-0.7	0	52.6	0.21	100	8137	97.63	51.7
2024-02-28 02:45:00	0	0	0	0	163	11.99	16.46	52.7	84.1	97.64	0	-0.7	0	52.7	0.22	100	8133	97.62	51.8
2024-02-28 02:50:00	0	0	0	0	158	13.13	19.35	52.6	84.4	97.61	-0.1	-0.5	0	52.6	0.21	100	8134	97.59	51.9
2024-02-28 02:55:00	0	0	0	0	140	14.47	19.3	52.4	84.9	97.58	0	-0.9	0	52.4	0.2	100	8134	97.57	51.8
2024-02-28 03:00:00	0	0	0	0	157	9.98	12.91	52.1	85.4	97.59	0	-0.8	0	52.1	0.19	100	8131	97.58	51.7
2024-02-28 03:05:00	0	0	0	0	164	10.69	16.73	51.9	86.1	97.6	0.1	-0.8	0	51.8	0.18	100	8132	97.58	51.5
2024-02-28 03:10:00	0	0	0	0	138	10.4	13.2	51.8	86.4	97.54	0.1	-0.8	0	51.8	0.18	100	8133	97.52	51.4
2024-02-28 03:15:00	0	0	0	0	131	11.21	16.71	51.8	86.2	97.51	-0.2	-0.7	0	51.8	0.18	100	8132	97.5	51.1
2024-02-28 03:20:00	0	0	0	0	132	12.01	16.75	51.6	86.7	97.5	-0.2	-0.9	0	51.6	0.17	100	8131	97.49	51
2024-02-28 03:25:00	0	0	0	0	140	14.03	18.63	51.6	86.7	97.48	0	-1	0	51.6	0.17	100	8129	97.47	51
2024-02-28 03:30:00	0	0	0	0	135	12.24	14.88	51.6	86.7	97.47	-0.2	-0.8	0	51.6	0.17	100	8132	97.46	51
2024-02-28 03:35:00	0	0	0	0	144	13.31	20.38	51.7	87.1	97.47	-0.1	-0.5	0	51.7	0.17	100	8127	97.46	51
2024-02-28 03:40:00	0	0	0	0	141	14.14	19.33	51.8	87.3	97.45	0.1	-0.8	0	51.8	0.17	100	8131	97.44	51.2
2024-02-28 03:45:00	0	0	0	0	143	15.3	18.5	51.9	87.5	97.44	-0.1	-0.9	0	51.9	0.17	100	8131	97.43	51.4
2024-02-28 03:50:00	0	0	0	0	141	12.95	18.43	52.1	87.5	97.44	-0.2	-0.7	0	52.1	0.17	100	8129	97.43	51.5
2024-02-28 03:55:00	0	0	0	0	144	12.95	16.75	52.3	87.5	97.43	0.1	-0.8	0	52.2	0.17	100	8131	97.42	51.6
2024-02-28 04:00:00	0	0	0	0	154	13.18	17.31	52.3	87.7	97.43	-0.1	-1	0	52.3	0.16	100	8131	97.42	51.7
2024-02-28 04:05:00	0	0	0	0	156	15.12	20.07	52.6	87.8	97.42	-0.2	-0.4	0	52.6	0.16	100	8126	97.4	52
2024-02-28 04:10:00	0	0	0	0	154	12.24	18.01	52.8	87.7	97.4	-0.1	-0.6	0	52.8	0.17	100	8127	97.38	52.2
2024-02-28 04:15:00	0	0.00067	0	0	155	11.07	13.65	52.8	88	97.4	-0.2	-0.8	0.04	52.8	0.16	100	8128	97.39	52.3
2024-02-28 04:20:00	0	0.00335	0	0	162	10.27	13.71	52.7	89.4	97.41	-0.2	-0.8	0.08	52.7	0.14	100	8129	97.4	52.2
2024-02-28 04:25:00	0	0.00603	0	0	163	11.59	15.08	52.4	90.5	97.41	0	-0.8	0.12	52.4	0.13	100	8127	97.41	52.1
2024-02-28 04:30:00	0	0.00938	0	0	162	9.78	14.23	52	92.1	97.4	-0.2	-0.9	0.161	52	0.1	100	8127	97.37	51.9
2024-02-28 04:35:00	0	0.0067	0	0	157	12.1	15.17	51.8	93.3	97.35	0	-0.5	0.201	51.8	0.09	100	8127	97.34	51.8
2024-02-28 04:40:00	0	0.05495	0	0	134	12.12	18.86	51.5	94.8	97.29	0	-1.2	2.409	51.4	0.07	100	8126	97.26	51.8
2024-02-28 04:45:00	0	0.00536	0	0	135	11.03	17.2	51.1	96.2	97.24	0	-0.7	0.08	51.1	0.05	100	8126	97.24	51.7
2024-02-28 04:50:00	0	0	0	0	157	15.5	24.09	51.3	96.4	97.26	-0.1	-1.3	0	51.3	0.05	100	8127	97.26	51.9
2024-02-28 04:55:00	0	0	0	0	160	18.32	25.68	51.6	95.5	97.24	-0.4	-1.8	0	51.6	0.06	100	8125	97.25	52.2
2024-02-28 05:00:00	0	0	0	0	164	19.51	25.55	52.1	94.9	97.26	-0.1	0.3	0	52.1	0.07	100	8127	97.27	52.4
2024-02-28 05:05:00	0	0	0	0	162	17.25	21.92	52.3	93.9	97.27	0.2	-1.1	0	52.3	0.08	100	8125	97.26	52.5
2024-02-28 05:10:00	0	0	0	0	165	16.49	22.93	52.4	93.5	97.28	-0.1	-0.5	0	52.4	0.09	100	8127	97.27	52.5
2024-02-28 05:15:00	0	0	0	0	165	19.6	29.15	52.6	92.8	97.28	-0.4	-0.2	0	52.6	0.1	100	8127	97.28	52.6
2024-02-28 05:20:00	0	0	0	0	166	20.29	28.54	52.8	92.1	97.28	-0.2	-0.7	0	52.8	0.11	100	8124	97.27	52.8
2024-02-28 05:25:00	0	0	0	0	166	21.43	29.51	53.1	92.2	97.26	-0.3	-0.7	0	53.2	0.11	100	8126	97.24	52.9
2024-02-28 05:30:00	0	0	0	0	168	20.89	27.81	53.2	91.9	97.26	0.2	-1	0	53.2	0.11	100	8126	97.24	52.8
2024-02-28 05:35:00	0	0	0	0	166	22.44	29.97	53.1	92.2	97.24	-0.8	-0.6	0	53.1	0.11	100	8124	97.22	52.8
2024-02-28 05:40:00	0	0	0	0	167	21.25	30.76	53.1	92.6	97.24	0.3	-1.4	0	53.1	0.1	100	8124	97.24	52.9
2024-02-28 05:45:00	0	0	0	0	165	20.74	30.22	52.8	92.6	97.25	0.3	-0.3	0	52.8	0.1	100	8122	97.23	52.8
2024-02-28 05:50:00	0	0	0	0	166	22.28	31.92	52.8	93	97.25	0.3	-1.9	0	52.8	0.1	100	8124	97.24	52.8
2024-02-28 05:55:00	0	0	0	0	170	19.57	27.69	52.9	92.9	97.27	0.1	-1.3	0	52.9	0.1	100	8124	97.26	52.9
2024-02-28 06:00:00	0	0	0	0	170	19.86	25.41	53	93	97.27	-0.1	-0.5	0	53	0.1	100	8123	97.25	53
2024-02-28 06:05:00	0	0.00536	0	0	169	22.24	33.78	53	93.1	97.25	-0.4	-0.5	0.12	53	0.09	100	8122	97.23	52.9
2024-02-28 06:10:00	0	0.01139	0	0	166	22.86	30.47	52.6	94.3	97.22	1	-0.9	0.442	52.6	0.08	100	8122	97.22	52.6
2024-02-28 06:15:00	0	0.04557	0	0	166	21.14	29.8	52.1	95.9	97.22	-0.7	-0.7	2.008	52	0.05	100	8121	97.22	52.4
2024-02-28 06:20:00	0	0.00067	0	0	169	19.39	26.78	51.9	96.3	97.2	-0.4	0	0.04	51.9	0.05	100	8121	97.21	52.3
2024-02-28 06:25:00	0.4	0	0	0	166	18.95	26.37	51.9	96.4	97.19	-0.1	-0.5	0	51.9	0.05	100	8121	97.19	52.2
2024-02-28 06:30:00	1.8	0	0	0	165	21.3	27.76	52.1	95.8	97.18	-0.9	-2	0	52.1	0.06	100	8121	97.17	52.3
2024-02-28 06:35:00	3.4	0	0	0	165	19.04	30.38	52.3	95.1	97.18	0.3	-0.5	0	52.3	0.07	100	8119	97.19	52.4
2024-02-28 06:40:00	5.6	0	0	0	167	19.24	25.28	52.3	94.8	97.2	-0.4	-0.4	0	52.3	0.07	100	8121	97.19	52.4
2024-02-28 06:45:00	7.6	0	0	0	167	19.8	28.57	52.5	94.1	97.19	0.3	-0.7	0	52.6	0.08	100	8121	97.19	52.5
2024-02-28 06:50:00	8.4	0	0	0	169	19.53	30.38	52.7	93.8	97.2	0	-1.5	0	52.7	0.08	100	8120	97.2	52.6
2024-02-28 06:55:00	15	0	0	0	167	17.65	22.7	52.7	93.7	97.21	-0.1	-1.7	0	52.7	0.09	100	8118	97.21	52.7
2024-02-28 07:00:00	14.8	0	0	0	170	17.4	23.73	52.8	93.6	97.19	0.8	-1.5	0	52.9	0.09	100	8121	97.19	52.8
2024-02-28 07:05:00	16.4	0	0	0	168	15.99	20.2	53	93.2	97.19	-0.1	-0.9	0	53	0.09	100	8121	97.18	52.9
2024-02-28 07:10:00	15	0	0	0	166	16.64	24.36	53.1	92.9	97.18	0.4	-1	0	53.1	0.1	100	8119	97.17	53
2024-02-28 07:15:00	27	0	0	0	166	15.48	19.57	53.1	92.9	97.18	0.2	-1.8	0	53.2	0.1	100	8119	97.18	53.1
2024-02-28 07:20:00	34	0	0	0	166	18.03	22.15	53.3	92.5	97.18	0.2	-0.9	0	53.4	0.1	100	8118	97.16	53.2
2024-02-28 07:25:00	40.6	0	0	0	170	18.3	24.45	53.6	92	97.16	0.5	-1.8	0	53.7	0.11	100	8119	97.15	53.5
2024-02-28 07:30:00	39	0	0	0	168	17.56	23.6	53.9	91.6	97.14	-0.6	-0.9	0	53.9	0.12	100	8120	97.12	53.7
2024-02-28 07:35:00	45.6	0	0	0	168	14.27	17.85	54.1	91.4	97.13	-0.1	-0.8	0	54.2	0.12	100	8118	97.11	54
2024-02-28 07:40:00	49.2	0	0	0	159	15.39	23.11	54.3	91	97.11	-0.1	-0.8	0	54.4	0.13	100	8117	97.1	54
2024-02-28 07:45:00	43	0	0	0	166	13.82	18.5	54.3	91	97.12	0.2	-0.8	0	54.4	0.13	100	8119	97.11	54.1
2024-02-28 07:50:00	37	0	0	0	164	15.05	19.55	54.3	91	97.11	-0.1	-0.9	0	54.4	0.13	100	8119	97.1	54.1
2024-02-28 07:55:00	36.6	0	0	0	169	13.18	17.87	54.4	91.4	97.13	0	-0.9	0	54.5	0.12	100	8117	97.12	54.1

z6-17454 8352	Port1															Port7		Port8	
	ATMOS 41 All-in-one Weather Station															Battery		Barometer	
Timestamps	W/m² Solar Radiation	in Precipitation	Lightning Activity	miles Lightning Distance	° Wind Direction	mph Wind Speed	mph Gust Speed	°F Air Temp.	% Relative Humidity	kPa Atmospheric Pressure	° X-axis Level	° Y-axis Level	in/h Max Precip Rate	°F RH Sensor Temp	kPa VPD	% Battery Percent	mV Battery Voltage	kPa Reference Pressure	°F Logger Temp.
2024-02-28 08:00:00	33.2	0	0	0	169	13.94	20.15	54.4	91.1	97.14	-0.1	-0.9	0	54.6	0.13	100	8116	97.12	54.2
2024-02-28 08:05:00	33.6	0	0	0	169	14.25	19.3	54.5	91.1	97.14	0	-1.3	0	54.6	0.13	100	8116	97.13	54.4
2024-02-28 08:10:00	44.4	0	0	0	166	12.88	17.49	54.6	91.1	97.13	0.2	-1	0	54.8	0.13	100	8115	97.12	54.5
2024-02-28 08:15:00	51.8	0	0	0	168	13.02	17	54.7	91.2	97.13	0	-0.7	0	54.8	0.13	100	8116	97.12	54.5
2024-02-28 08:20:00	35.4	0	0	0	169	11.3	14.36	54.8	91.1	97.14	0	-0.9	0	54.9	0.13	100	8116	97.12	54.6
2024-02-28 08:25:00	52.4	0	0	0	169	12.17	17.76	55	91	97.13	-0.1	-0.9	0	55.1	0.13	100	8115	97.12	54.7
2024-02-28 08:30:00	46.2	0	0	0	170	12.15	16.84	55	90.6	97.13	0.2	-0.8	0	55.1	0.14	100	8116	97.12	54.9
2024-02-28 08:35:00	30.6	0	0	0	171	12.97	17.2	55.3	90	97.14	-0.1	-0.8	0	55.5	0.15	100	8115	97.13	55.1
2024-02-28 08:40:00	27.6	0	0	0	172	15.03	19.77	55.5	89.6	97.14	0.1	-1.1	0	55.7	0.16	100	8114	97.13	55.3
2024-02-28 08:45:00	15.4	0	0	0	175	14.23	19.1	55.8	89.1	97.15	0.2	-0.8	0	55.9	0.17	100	8116	97.14	55.5
2024-02-28 08:50:00	32.8	0	0	0	174	13.22	18.34	56	88.7	97.16	0	-0.3	0	56.1	0.17	100	8113	97.15	55.7
2024-02-28 08:55:00	23.8	0.00268	0	0	178	15.32	21.47	56.1	89.2	97.15	0.1	-0.6	0.08	56.2	0.17	100	8115	97.14	55.9
2024-02-28 09:00:00	21.4	0.01206	0	0	182	16.08	23.4	55.7	92.6	97.15	-0.2	-0.6	0.402	55.7	0.11	100	8115	97.14	55.7
2024-02-28 09:05:00	20	0.01206	0	0	186	16.53	27.25	54.9	95.5	97.14	-0.2	-0.8	0.201	54.9	0.07	100	8112	97.14	55.3
2024-02-28 09:10:00	27	0.00804	0	0	190	17.07	25.46	54.7	97.5	97.13	0.2	-0.5	0.12	54.7	0.04	100	8112	97.13	55.2
2024-02-28 09:15:00	45.6	0.00402	0	0	184	16.69	22.48	54.6	98.3	97.1	0.3	-1.6	0.08	54.7	0.02	100	8112	97.09	55.2
2024-02-28 09:20:00	87.4	0.00067	0	0	177	16.11	24.92	54.6	98.9	97.06	0.2	-0.5	0.04	54.8	0.02	100	8114	97.06	55.2
2024-02-28 09:25:00	146.2	0	0	0	176	15.64	24.38	54.8	99.2	97.06	0.2	-1.6	0	55.1	0.01	100	8115	97.06	55.4
2024-02-28 09:30:00	120.8	0	0	0	173	15.5	23.22	55.3	99	97.07	0.3	0	0	55.5	0.01	100	8114	97.08	55.7
2024-02-28 09:35:00	161.8	0	0	0	169	12.5	18.16	55.7	99	97.08	0.3	-1.1	0	56	0.01	100	8118	97.09	55.9
2024-02-28 09:40:00	89	0	0	0	174	13.62	18.57	56	98.2	97.09	0.3	-1	0	56.2	0.03	100	8115	97.09	56.2
2024-02-28 09:45:00	77	0	0	0	174	15.28	19.73	56.2	96.5	97.09	-0.1	-0.9	0	56.3	0.05	100	8115	97.08	56.3
2024-02-28 09:50:00	44	0	0	0	170	17.31	22.59	56.4	95.3	97.07	0.2	-0.7	0	56.6	0.07	100	8114	97.07	56.4
2024-02-28 09:55:00	36.6	0	0	0	169	17.05	23.94	56.7	94	97.06	-0.1	-2.3	0	56.8	0.09	100	8115	97.04	56.5
2024-02-28 10:00:00	60.8	0	0	0	165	18.03	23.71	56.8	93.2	97.04	-0.1	-0.6	0	56.9	0.11	100	8116	97.03	56.6
2024-02-28 10:05:00	105.8	0	0	0	166	18.99	25.86	57.1	92.1	97.05	0.2	-1.6	0	57.2	0.13	100	8117	97.03	56.8
2024-02-28 10:10:00	86.6	0	0	0	166	18.84	22.48	57.1	91.5	97.05	0.4	0.1	0	57.3	0.14	100	8115	97.04	57
2024-02-28 10:15:00	119	0	0	0	163	18.97	23.58	57.3	91	97.04	0.5	-1	0	57.5	0.14	100	8115	97.04	57.2
2024-02-28 10:20:00	152	0	0	0	166	19.26	25.32	57.7	90.5	97.05	-0.1	-1.1	0	58	0.15	100	8117	97.05	57.5
2024-02-28 10:25:00	193	0	0	0	169	19.6	30.27	58	90	97.04	-0.1	0.2	0	58.3	0.16	100	8119	97.03	57.9
2024-02-28 10:30:00	181.6	0	0	0	169	19.6	25.46	58.2	89.1	97.02	0.1	-1	0	58.6	0.18	100	8118	97.02	58.3
2024-02-28 10:35:00	168.4	0	0	0	168	17.74	26.04	58.5	88.7	97.02	0	-0.8	0	58.9	0.19	100	8118	97.02	58.6
2024-02-28 10:40:00	163.4	0	0	0	168	21.56	28.03	58.7	88.3	96.99	0.1	-2	0	59	0.2	100	8120	96.99	58.8
2024-02-28 10:45:00	157.8	0	0	0	165	19.62	29.12	58.9	88	96.98	0.2	-0.5	0	59.2	0.2	100	8119	96.98	59
2024-02-28 10:50:00	151.4	0	0	0	160	18.81	25.5	58.9	88.3	96.95	-0.9	-0.6	0	59.2	0.2	100	8121	96.95	59
2024-02-28 10:55:00	184	0	0	0	159	20.85	25.86	59	87.8	96.93	-0.5	-1	0	59.4	0.21	100	8121	96.93	59
2024-02-28 11:00:00	210.6	0	0	0	160	19.44	24.99	59.1	87.9	96.93	-0.4	-0.5	0	59.5	0.21	100	8124	96.93	59
2024-02-28 11:05:00	203.4	0	0	0	164	19.17	24.76	59	87.6	96.92	0	-0.2	0	59.3	0.21	100	8124	96.92	59
2024-02-28 11:10:00	333.8	0	0	0	163	18.92	25.46	59.1	87.9	96.9	0.2	-1	0	59.6	0.21	100	8125	96.89	59.1
2024-02-28 11:15:00	331	0	0	0	163	21.05	30.78	59.5	87.1	96.86	-0.2	-1.2	0	60	0.22	100	8130	96.86	59.4
2024-02-28 11:20:00	293	0	0	0	162	23.17	29.01	59.9	86.2	96.81	0.3	-0.9	0	60.4	0.24	100	8131	96.81	59.7
2024-02-28 11:25:00	343	0	0	0	168	20.47	26.8	60	85.7	96.85	-0.2	-1.1	0	60.6	0.25	100	8133	96.86	59.9
2024-02-28 11:30:00	403.8	0	0	0	169	19.35	25.7	60.4	85.3	96.85	1	-0.9	0	61.1	0.26	100	8135	96.86	60.2
2024-02-28 11:35:00	425	0	0	0	168	19.17	25.99	61.1	84.9	96.86	0.5	-1.3	0	61.8	0.28	100	8140	96.87	60.6
2024-02-28 11:40:00	401.2	0	0	0	168	21.18	26.22	61.6	83.4	96.85	0.5	-0.4	0	62.2	0.31	100	8141	96.86	61
2024-02-28 11:45:00	379.4	0	0	0	166	22.75	32.26	62	82.3	96.83	0	-0.6	0	62.6	0.34	100	8141	96.85	61.3
2024-02-28 11:50:00	369.8	0	0	0	164	21.77	30.18	62.3	81.7	96.82	0.5	-3.2	0	62.9	0.35	100	8142	96.84	61.5
2024-02-28 11:55:00	331	0	0	0	168	21.16	29.08	62.2	81.6	96.84	0	-2	0	62.7	0.35	100	8144	96.84	61.7
2024-02-28 12:00:00	347.4	0	0	0	172	18.68	25.01	62.3	81.8	96.86	0	-1	0	62.9	0.35	100	8146	96.86	61.9
2024-02-28 12:05:00	425.8	0	0	0	171	15.46	24.72	62.8	81.2	96.85	0	-0.9	0	63.4	0.37	100	8148	96.86	62.2
2024-02-28 12:10:00	365.8	0	0	0	177	16.37	24.05	63.2	81.1	96.84	0.8	-0.3	0	63.9	0.37	100	8148	96.84	62.8
2024-02-28 12:15:00	183.4	0	0	0	188	20.69	29.1	63.5	79.5	96.85	0.2	-0.3	0	63.9	0.41	100	8148	96.84	63.1
2024-02-28 12:20:00	145.6	0	0	0	184	19.1	27.63	63.4	79	96.86	0.3	0	0	63.6	0.42	100	8146	96.85	63.2
2024-02-28 12:25:00	110.6	0	0	0	186	20.42	28.34	63.3	79	96.87	0.4	-1.5	0	63.5	0.42	100	8146	96.85	63.1
2024-02-28 12:30:00	167.2	0	0	0	185	19.84	33.17	63.1	79.4	96.85	0	-0.2	0	63.4	0.41	100	8146	96.84	63.1
2024-02-28 12:35:00	233.8	0	0	0	186	16.8	21.7	63	79.9	96.83	0.3	-0.7	0	63.5	0.4	100	8146	96.82	63.2
2024-02-28 12:40:00	310	0	0	0	191	16.73	23.96	63.2	80.1	96.82	-0.4	-0.5	0	63.7	0.39	100	8151	96.81	63.4
2024-02-28 12:45:00	471.4	0	0	0	183	17.56	22.26	63.8	79.9	96.79	0.1	-1.1	0	64.5	0.41	100	8150	96.79	63.7
2024-02-28 12:50:00	353.6	0	0	0	192	18.5	28.86	64.7	78.2	96.78	0.7	-1.1	0	65.3	0.45	100	8152	96.77	64.2
2024-02-28 12:55:00	277.6	0	0	0	190	19.19	26.02	64.8	77.4	96.75	0.9	-0.8	0	65.3	0.47	100	8151	96.73	64.4
2024-02-28 13:00:00	339.4	0	0	0	193	17.31	23.51	64.8	77.5	96.73	0.3	-0.7	0	65.4	0.47	100	8153	96.73	64.5
2024-02-28 13:05:00	306.4	0	0	0	194	13.62	19.91	64.9	77.5	96.74	0	-1.4	0	65.6	0.47	100	8151	96.73	64.8
2024-02-28 13:10:00	362.8	0	0	0	204	17.9	29.57	65.3	76.7	96.74	-0.1	0	0	65.9	0.5	100	8153	96.74	65
2024-02-28 13:15:00	344.8	0	0	0	204	18.05	31.65	65.5	76	96.73	-0.1	-0.9	0	66.1	0.51	100	8156	96.72	65.3

z6-17454 8352	Port1															Port7		Port8	
	ATMOS 41 All-in-one Weather Station															Battery		Barometer	
Timestamps	W/m² Solar Radiation	in Precipitation	Lightning Activity	miles Lightning Distance	° Wind Direction	mph Wind Speed	mph Gust Speed	°F Air Temp.	% Relative Humidity	kPa Atmospheric Pressure	° X-axis Level	° Y-axis Level	in/h Max Precip Rate	°F RH Sensor Temp	kPa VPD	% Battery Percent	mV Battery Voltage	kPa Reference Pressure	°F Logger Temp.
2024-02-28 13:20:00	305.2	0	0	0	198	20.38	32.53	65.6	75.8	96.72	0.6	-1.9	0	66.2	0.52	100	8155	96.71	65.5
2024-02-28 13:25:00	284.6	0	0	0	202	19.95	27.22	65.6	75.2	96.72	-0.3	-1.1	0	66.1	0.53	100	8154	96.71	65.4
2024-02-28 13:30:00	205.8	0	0	0	198	18.9	27.85	65.5	75.4	96.75	0	-0.8	0	65.9	0.53	100	8153	96.74	65.4
2024-02-28 13:35:00	144.8	0	0	0	204	20.15	34.85	65.3	75.2	96.74	0	-0.7	0	65.6	0.53	100	8156	96.73	65.3
2024-02-28 13:40:00	116.4	0	0	0	208	17.54	23.71	65	75.6	96.77	0.1	-1.5	0	65.3	0.52	100	8152	96.75	65.2
2024-02-28 13:45:00	20.2	0.00067	0	0	246	24.2	37.22	64.7	75.7	96.83	-0.4	-1.5	0.04	64.8	0.51	100	8151	96.83	64.5
2024-02-28 13:50:00	6.4	0.01876	2	9	262	23.33	37.56	61.7	77.7	96.93	-0.4	-1.4	0.522	61.5	0.42	100	8150	96.91	61
2024-02-28 13:55:00	23.8	0.08293	1	6	269	21.12	30.06	57.3	85.1	96.97	0.6	-1	1.205	57.2	0.24	100	8149	96.94	58.6
2024-02-28 14:00:00	25.8	0.00871	0	0	#N/A	#N/A	#N/A	54.6	89.7	96.97	0.6	-0.8	0.281	54.5	0.15	100	8146	96.95	56.9
2024-02-28 14:05:00	31.4	0.00201	0	0	#N/A	#N/A	#N/A	52.8	91.2	96.97	-0.4	-1.4	0.08	52.8	0.12	100	8145	96.97	55.5
2024-02-28 14:10:00	58	0.00335	0	0	#N/A	#N/A	#N/A	51.8	93	96.99	-0.1	-1	0.04	51.8	0.09	100	8143	96.99	54.5
2024-02-28 14:15:00	62.4	0.00134	0	0	#N/A	#N/A	#N/A	50.9	93.3	97	0	-0.2	0.04	50.9	0.08	100	8141	97	53.5
2024-02-28 14:20:00	53.8	0	0	0	#N/A	#N/A	#N/A	50	92.1	97.05	1	-0.1	0	50	0.1	100	8142	97.05	52.5
2024-02-28 14:25:00	34.8	0	0	0	#N/A	#N/A	#N/A	49.3	91.4	97.09	-1.1	1.5	0	49.3	0.1	100	8142	97.09	51.9
2024-02-28 14:30:00	24	0	0	0	#N/A	#N/A	#N/A	48.5	90.3	97.12	-1.5	1	0	48.4	0.11	100	8141	97.1	51
2024-02-28 14:35:00	31.6	0	0	0	#N/A	#N/A	#N/A	47.6	89.7	97.13	1.2	-2.2	0	47.5	0.12	100	8139	97.13	50.2
2024-02-28 14:40:00	44.2	0	0	0	#N/A	#N/A	#N/A	47	88.6	97.14	-0.4	2	0	47	0.12	100	8138	97.13	49.5
2024-02-28 14:45:00	43	0	0	0	#N/A	#N/A	#N/A	46.5	87.9	97.14	-0.9	-3.1	0	46.5	0.13	100	8137	97.14	48.8
2024-02-28 14:50:00	10.8	0	0	0	#N/A	#N/A	#N/A	45.9	87.3	97.21	-0.1	0.1	0	45.9	0.13	100	8136	97.21	48.2
2024-02-28 14:55:00	8.6	0.00469	0	0	#N/A	#N/A	#N/A	45.2	87.5	97.21	-2	0.6	0.161	45.2	0.13	100	8135	97.22	46.9
2024-02-28 15:00:00	18.8	0.00603	0	0	#N/A	#N/A	#N/A	43.7	90.8	97.21	0.6	-1.3	0.12	43.7	0.09	100	8136	97.22	45.5
2024-02-28 15:05:00	15.6	0.00067	0	0	#N/A	#N/A	#N/A	42.6	92.6	97.26	1.6	-1.2	0.04	42.6	0.07	100	8134	97.31	44.6
2024-02-28 15:10:00	10.6	0	0	0	#N/A	#N/A	#N/A	42.1	93	97.33	-0.7	-2.4	0	42.1	0.06	100	8132	97.35	44
2024-02-28 15:15:00	10.2	0.00469	0	0	#N/A	#N/A	#N/A	41.7	92.6	97.36	-0.3	-1	0.201	41.7	0.07	100	8131	97.38	43.4
2024-02-28 15:20:00	51	0.00134	0	0	#N/A	#N/A	#N/A	41.1	91.7	97.32	0.1	0.9	0.08	41.2	0.07	100	8126	97.32	42.8
2024-02-28 15:25:00	82.4	0.00268	0	0	#N/A	#N/A	#N/A	40.7	91.9	97.33	-0.5	-1	0.08	40.7	0.07	100	8129	97.34	42.2
2024-02-28 15:30:00	48.4	0	0	0	#N/A	#N/A	#N/A	40.5	89.8	97.34	0.3	-1.1	0	40.5	0.09	100	8127	97.36	42
2024-02-28 15:35:00	27	0	0	0	#N/A	#N/A	#N/A	40.4	88.4	97.38	0	-0.6	0	40.3	0.1	100	8125	97.39	41.9
2024-02-28 15:40:00	23.4	0	0	0	250	19.55	28.95	40.2	87.9	97.39	-0.3	-1.4	0	40.2	0.1	100	8128	97.4	41.4
2024-02-28 15:45:00	28.2	0	0	0	246	22.19	32.1	40	87.6	97.41	-0.4	-1.5	0	40	0.1	100	8127	97.42	40.8
2024-02-28 15:50:00	29.2	0	0	0	243	21.34	33.98	39.7	86.6	97.45	-0.3	-1.1	0	39.7	0.11	100	8127	97.46	40.6
2024-02-28 15:55:00	34	0	0	0	248	25.05	35.97	39.7	85.1	97.47	-3.3	0.3	0	39.7	0.12	100	8126	97.48	40.4
2024-02-28 16:00:00	38.6	0	0	0	257	24.38	38.41	39.6	84.5	97.47	1	-3.2	0	39.6	0.13	100	8125	97.49	40.3
2024-02-28 16:05:00	42.8	0	0	0	261	23.82	32.77	39.6	84	97.48	-0.1	-1.2	0	39.6	0.13	100	8124	97.48	40.1
2024-02-28 16:10:00	43.4	0	0	0	256	25.43	38.88	39.3	84	97.49	-0.2	1.5	0	39.4	0.13	100	8124	97.51	39.8
2024-02-28 16:15:00	36.4	0	0	0	259	26.91	41.76	39.1	83.9	97.51	0.3	0.3	0	39.1	0.13	100	8124	97.51	39.4
2024-02-28 16:20:00	25.8	0	0	0	258	25.7	46.82	38.7	84.4	97.53	-1.3	-0.7	0	38.7	0.12	100	8123	97.54	39
2024-02-28 16:25:00	18.2	0	0	0	258	26.33	45.86	38.3	85.5	97.55	-1.5	-0.4	0	38.3	0.11	100	8121	97.59	38.3
2024-02-28 16:30:00	13.8	0	0	0	264	21.94	32.55	37.7	87.4	97.61	1	0.1	0	37.7	0.1	100	8123	97.61	37.6
2024-02-28 16:35:00	16	0	0	0	262	24.83	38.03	37	88.7	97.63	-1.9	-1.7	0	37	0.08	100	8121	97.63	36.9
2024-02-28 16:40:00	18.4	0.00134	0	0	267	26.11	39.82	36.3	90.2	97.63	0.1	-1.6	0.04	36.3	0.07	100	8122	97.64	36.1
2024-02-28 16:45:00	15.6	0	0	0	266	23.11	38.21	35.5	91.4	97.69	-0.4	0.5	0	35.5	0.06	100	8118	97.68	35.7
2024-02-28 16:50:00	20	0	0	0	265	25.01	43.82	35.1	91.9	97.7	-0.3	-0.7	0	35.1	0.06	100	8118	97.7	35.4
2024-02-28 16:55:00	13	0.00067	0	0	262	29.12	40.53	34.8	88.9	97.73	-1	-2.1	0.04	34.8	0.08	100	8117	97.75	35.2
2024-02-28 17:00:00	10.4	0	0	0	272	27.04	39.24	34.4	87.4	97.74	-1.1	0	0	34.4	0.09	100	8118	97.76	35
2024-02-28 17:05:00	10	0	0	0	269	22.35	42.03	34.2	86.5	97.78	0.1	-0.8	0	34.3	0.09	100	8116	97.8	34.8
2024-02-28 17:10:00	10.8	0	0	0	262	23.02	42.99	34.1	85	97.8	0.1	0.7	0	34.1	0.1	100	8117	97.83	34.5
2024-02-28 17:15:00	6.6	0	0	0	261	25.81	37.67	33.9	83.8	97.85	-0.2	0	0	33.9	0.11	100	8118	97.87	34.3
2024-02-28 17:20:00	4.2	0	0	0	269	23.91	41.81	33.6	84	97.87	-0.6	-0.9	0	33.6	0.1	100	8116	97.87	33.9
2024-02-28 17:25:00	2.6	0	0	0	271	25.55	36.84	33.3	84.2	97.88	-0.3	-0.5	0	33.3	0.1	100	8114	97.9	33.6
2024-02-28 17:30:00	2.4	0	0	0	277	27.29	39.15	33	83.6	97.9	-1.6	-0.5	0	33	0.1	100	8116	97.91	33.2
2024-02-28 17:35:00	0.8	0	0	0	275	24.61	39.71	32.7	83.6	97.92	-1.2	-1.6	0	32.7	0.1	100	8115	97.93	32.9
2024-02-28 17:40:00	0	0	0	0	277	28.52	52.12	32.4	82.9	97.93	-0.7	-1.2	0	32.4	0.11	100	8116	97.93	32.6
2024-02-28 17:45:00	0	0	0	0	266	25.75	44.11	32.3	82.6	97.96	-0.1	-1.1	0	32.2	0.11	100	8113	97.97	32.4
2024-02-28 17:50:00	0	0	0	0	269	26.64	43.4	32.1	81.4	97.99	-2	-0.1	0	32.1	0.11	100	8112	97.99	32.2
2024-02-28 17:55:00	0	0	0	0	271	31.74	44.52	32	80.5	98	-1.1	-0.9	0	32	0.12	100	8114	98.04	32
2024-02-28 18:00:00	0	0	0	0	272	28.7	50.89	31.9	79.2	98.06	-0.3	-1.7	0	31.9	0.13	100	8112	98.06	31.8
2024-02-28 18:05:00	0	0	0	0	271	27.29	46.86	31.7	78.7	98.08	-0.7	0.1	0	31.7	0.13	100	8111	98.08	31.7
2024-02-28 18:10:00	0	0	0	0	270	25.95	37.54	31.6	78.2	98.11	0.4	-1.1	0	31.6	0.13	100	8112	98.11	31.5
2024-02-28 18:15:00	0	0	0	0	271	27.09	44.98	31.5	77.6	98.13	-0.3	-1.1	0	31.5	0.13	100	8112	98.13	31.3
2024-02-28 18:20:00	0	0	0	0	267	23.89	34.78	31.2	77.7	98.18	-1	-0.6	0	31.2	0.13	100	8108	98.17	31
2024-02-28 18:25:00	0	0	0	0	271	24.85	36.69	31	77.4	98.21	-2	0.2	0	31	0.13	100	8110	98.23	30.8
2024-02-28 18:30:00	0	0	0	0	271	28.59	40.38	30.7	77	98.23	-0.8	0.2	0	30.7	0.13	100	8110	98.24	30.5
2024-02-28 18:35:00	0	0	0	0	276	24.72	37.45	30.4	77.6	98.25	-1.2	-0.1	0	30.4	0.13	100	8110	98.24	30.1

z6-17454 8352	Port1															Port7		Port8	
	ATMOS 41 All-in-one Weather Station															Battery		Barometer	
Timestamps	W/m² Solar Radiation	in Precipitation	Lightning Activity	miles Lightning Distance	° Wind Direction	mph Wind Speed	mph Gust Speed	°F Air Temp.	% Relative Humidity	kPa Atmospheric Pressure	° X-axis Level	° Y-axis Level	in/h Max Precip Rate	°F RH Sensor Temp	kPa VPD	% Battery Percent	mV Battery Voltage	kPa Reference Pressure	°F Logger Temp.
2024-02-28 18:40:00	0	0	0	0	271	27.58	47.78	29.9	76.5	98.27	-0.3	-0.4	0	29.9	0.13	100	8110	98.29	29.9
2024-02-28 18:45:00	0	0	0	0	270	30.6	53.24	29.7	75.2	98.28	-0.2	0.4	0	29.7	0.14	100	8108	98.28	29.6
2024-02-28 18:50:00	0	0	0	0	273	29.73	51.27	29.4	72.6	98.32	-0.7	0.2	0	29.4	0.15	100	8107	98.35	29.3
2024-02-28 18:55:00	0	0	0	0	269	25.68	46.19	29.2	72.2	98.36	-0.1	-1.8	0	29.2	0.15	100	8107	98.36	29.1
2024-02-28 19:00:00	0	0	0	0	263	25.48	41.29	29.1	71.9	98.36	-0.3	-0.2	0	29.1	0.15	100	8107	98.38	28.9
2024-02-28 19:05:00	0	0	0	0	257	26.96	45.95	29	72.1	98.39	0	-2.3	0	29	0.15	100	8105	98.39	28.7
2024-02-28 19:10:00	0	0	0	0	265	28.1	42.99	28.9	72.1	98.41	0.3	-1.1	0	28.9	0.15	100	8105	98.41	28.6
2024-02-28 19:15:00	0	0	0	0	272	27.16	36.93	28.7	71.4	98.43	-0.5	-0.7	0	28.7	0.15	100	8107	98.44	28.4
2024-02-28 19:20:00	0	0	0	0	271	22.75	33.71	28.7	71.2	98.45	-0.5	-0.9	0	28.7	0.15	100	8103	98.47	28.3
2024-02-28 19:25:00	0	0	0	0	269	27.11	41.05	28.5	72.1	98.45	0.4	-1.3	0	28.5	0.15	100	8107	98.46	28.2
2024-02-28 19:30:00	0	0	0	0	276	27.89	46.55	28.3	73	98.49	0.1	-1	0	28.3	0.14	100	8105	98.48	28
2024-02-28 19:35:00	0	0	0	0	279	31.54	45.39	28.1	74.8	98.5	2.6	-3	0	28.1	0.13	100	8103	98.51	27.6
2024-02-28 19:40:00	0	0	0	0	267	25.79	49.32	27.6	76.2	98.51	-1.1	-2	0	27.6	0.12	100	8105	98.53	27.3
2024-02-28 19:45:00	0	0	0	0	275	27.63	50.29	27.4	76.9	98.56	0.6	0.4	0	27.4	0.12	100	8102	98.56	27
2024-02-28 19:50:00	0	0	0	0	272	31.54	47.67	27.2	77.3	98.57	-0.1	-1.2	0	27.2	0.11	100	8102	98.62	26.8
2024-02-28 19:55:00	0	0	0	0	281	23.71	35.77	26.9	78	98.63	-1.6	-1	0	26.9	0.11	100	8102	98.63	26.5
2024-02-28 20:00:00	0	0	0	0	287	22.3	36.6	26.6	78.8	98.65	-1.2	0.1	0	26.6	0.1	100	8102	98.64	26.1
2024-02-28 20:05:00	0	0	0	0	272	23.96	36.35	26.3	76.9	98.65	-0.8	-0.2	0	26.2	0.11	100	8100	98.67	25.8
2024-02-28 20:10:00	0	0	0	0	279	19.89	27.13	26	76.6	98.69	-1.1	-1.2	0	26	0.11	100	8098	98.69	25.5
2024-02-28 20:15:00	0	0	0	0	280	30.58	58.25	26	72.8	98.66	-0.6	-0.5	0	26	0.13	100	8100	98.65	25.4
2024-02-28 20:20:00	0	0	0	0	280	37.47	53.24	26.1	65.9	98.66	-2.3	1.4	0	26.1	0.16	100	8099	98.69	25.3
2024-02-28 20:25:00	0	0	0	0	283	24.81	42.3	26	64.8	98.71	-0.9	-0.8	0	26	0.17	100	8101	98.73	25.1
2024-02-28 20:30:00	0	0	0	0	289	30.18	46.19	25.8	63.6	98.72	-1.2	0.3	0	25.8	0.17	100	8098	98.73	25
2024-02-28 20:35:00	0	0	0	0	284	30.36	41.52	25.8	63.3	98.75	-0.6	-0.3	0	25.8	0.17	100	8099	98.74	24.8
2024-02-28 20:40:00	0	0	0	0	279	23.42	33.49	25.7	63.6	98.79	-0.7	-1.3	0	25.7	0.17	100	8099	98.79	24.6
2024-02-28 20:45:00	0	0	0	0	275	27.18	40.11	25.5	64	98.81	-0.8	-0.6	0	25.5	0.17	100	8098	98.82	24.5
2024-02-28 20:50:00	0	0	0	0	278	26.49	41.92	25.4	64.3	98.83	-0.5	-0.7	0	25.4	0.17	100	8098	98.85	24.4
2024-02-28 20:55:00	0	0	0	0	283	26.57	42.28	25.4	64.4	98.85	-0.7	-0.4	0	25.4	0.17	100	8096	98.87	24.5
2024-02-28 21:00:00	0	0	0	0	280	18.59	29.77	25.4	65.5	98.89	-0.9	-0.4	0	25.5	0.16	100	8098	98.9	24.5
2024-02-28 21:05:00	0	0	0	0	273	25.12	39.86	25.6	66.1	98.89	0.6	-0.6	0	25.6	0.16	100	8096	98.89	24.5
2024-02-28 21:10:00	0	0	0	0	283	24.18	44.58	25.4	65.9	98.9	-0.5	-1	0	25.4	0.16	100	8096	98.92	24.5
2024-02-28 21:15:00	0	0	0	0	283	28.39	45.34	25.5	65.8	98.9	1.3	-1.7	0	25.5	0.16	100	8097	98.9	24.5
2024-02-28 21:20:00	0	0	0	0	285	24.14	35.93	25.4	64.6	98.93	-1.4	-0.8	0	25.4	0.17	100	8097	98.94	24.5
2024-02-28 21:25:00	0	0	0	0	277	25.37	38.01	25.6	63.9	98.95	-1.3	-0.1	0	25.5	0.17	100	8097	98.94	24.5
2024-02-28 21:30:00	0	0	0	0	279	28.3	52.48	25.6	63.7	98.93	0.1	0.2	0	25.6	0.17	100	8096	98.96	24.5
2024-02-28 21:35:00	0	0	0	0	274	28.05	38.43	25.6	63.8	98.96	-2.9	0	0	25.6	0.17	100	8091	98.97	24.6
2024-02-28 21:40:00	0	0	0	0	281	27.2	44.67	25.6	63.8	98.99	-1.4	-0.9	0	25.6	0.17	100	8093	98.98	24.6
2024-02-28 21:45:00	0	0	0	0	279	22.7	35.99	25.5	64.9	99.01	-0.6	-0.7	0	25.6	0.16	100	8094	99	24.6
2024-02-28 21:50:00	0	0	0	0	285	26.4	36.84	25.6	65.6	99	-0.8	-1	0	25.6	0.16	100	8088	99	24.5
2024-02-28 21:55:00	0	0	0	0	282	19.64	27.38	25.4	65.9	99.03	-1.3	-0.5	0	25.4	0.16	100	8090	99.04	24.5
2024-02-28 22:00:00	0	0	0	0	276	20.94	29.35	25.6	66.1	99.04	-0.5	-1.7	0	25.5	0.16	100	8092	99.05	24.5
2024-02-28 22:05:00	0	0	0	0	284	22.82	38.56	25.4	65.5	99.03	-1	-0.2	0	25.4	0.16	100	8086	99.04	24.4
2024-02-28 22:10:00	0	0	0	0	279	20.71	30.13	25.3	65.4	99.05	-0.1	-0.5	0	25.3	0.16	100	8088	99.04	24.4
2024-02-28 22:15:00	0	0	0	0	289	27.38	55.88	25.3	64.6	99.05	-0.8	0	0	25.3	0.16	100	8088	99.06	24.4
2024-02-28 22:20:00	0	0	0	0	290	27.6	46.1	25.3	66.8	99.07	-1.1	-0.9	0	25.3	0.15	100	8083	99.07	24.4
2024-02-28 22:25:00	0	0	0	0	295	25.9	36.53	25.1	67.3	99.06	-1.8	-0.6	0	25.1	0.15	100	8084	99.08	24.3
2024-02-28 22:30:00	0	0	0	0	291	20.04	34.49	25.2	67.2	99.09	-1.1	-0.7	0	25.2	0.15	100	8086	99.1	24.3
2024-02-28 22:35:00	0	0	0	0	272	22.46	32.35	25.2	66.7	99.09	-0.8	-1.1	0	25.2	0.15	100	8083	99.1	24.3
2024-02-28 22:40:00	0	0	0	0	281	23.31	32.93	25.2	65	99.11	-0.9	-0.8	0	25.2	0.16	100	8082	99.1	24.3
2024-02-28 22:45:00	0	0	0	0	282	22.24	33.55	25.3	64.6	99.11	-1.3	-1.2	0	25.2	0.16	100	8083	99.11	24.3
2024-02-28 22:50:00	0	0	0	0	276	20.94	31.12	25.3	65	99.12	-1.9	-0.3	0	25.3	0.16	100	8081	99.13	24.3
2024-02-28 22:55:00	0	0	0	0	282	21.79	31.25	25.1	67.3	99.13	-1.5	-0.1	0	25.1	0.15	100	8081	99.13	24.3
2024-02-28 23:00:00	0	0	0	0	286	20.8	28.83	25.1	67.3	99.13	-1	-1	0	25.1	0.15	100	8083	99.13	24.2
2024-02-28 23:05:00	0	0	0	0	287	19.1	29.68	25.1	67.5	99.13	-0.4	-0.4	0	25.1	0.15	100	8080	99.12	24.2
2024-02-28 23:10:00	0	0	0	0	279	17.13	33.64	25	67.6	99.14	-0.8	-0.7	0	25	0.15	100	8080	99.14	24.2
2024-02-28 23:15:00	0	0	0	0	272	21.59	30.96	25	65.8	99.14	-0.7	-1.1	0	25.1	0.16	100	8080	99.14	24.1
2024-02-28 23:20:00	0	0	0	0	276	20.92	30.49	25	65	99.15	-0.7	-0.5	0	25	0.16	100	8078	99.15	24
2024-02-28 23:25:00	0	0	0	0	278	20.92	30.58	25	63.7	99.16	-1.2	-1	0	25	0.17	100	8077	99.16	24
2024-02-28 23:30:00	0	0	0	0	275	25.88	42.03	24.9	63.9	99.15	-1.7	-0.5	0	24.9	0.16	100	8079	99.17	24
2024-02-28 23:35:00	0	0	0	0	283	25.14	38.86	24.9	63.6	99.17	-0.1	-1.8	0	24.9	0.17	100	8075	99.18	24
2024-02-28 23:40:00	0	0	0	0	288	22.08	33.08	24.9	64.5	99.17	-0.9	-0.6	0	24.9	0.16	100	8077	99.18	24
2024-02-28 23:45:00	0	0	0	0	278	23.94	35.14	24.8	64.7	99.19	-0.8	-1.3	0	24.8	0.16	100	8077	99.18	23.9
2024-02-28 23:50:00	0	0	0	0	279	21.39	34.45	24.9	65.8	99.2	-1.1	-1.2	0	24.9	0.16	100	8072	99.21	23.9
2024-02-28 23:55:00	0	0	0	0	275	21.85	33.46	24.8	65.5	99.21	-0.5	-1.5	0	24.8	0.16	100	8074	99.22	23.9

z6-17454 8352	Port1															Port7		Port8	
	ATMOS 41 All-in-one Weather Station															Battery		Barometer	
Timestamps	W/m² Solar Radiation	in Precipitation	Lightning Activity	miles Lightning Distance	° Wind Direction	mph Wind Speed	mph Gust Speed	°F Air Temp.	% Relative Humidity	kPa Atmospheric Pressure	° X-axis Level	° Y-axis Level	in/h Max Precip Rate	°F RH Sensor Temp	kPa VPD	% Battery Percent	mV Battery Voltage	kPa Reference Pressure	°F Logger Temp.
2024-02-29 00:00:00	0	0	0	0	284	24.56	34.4	24.7	64.4	99.22	-0.6	-0.3	0	24.7	0.16	100	8074	99.22	23.8
2024-02-29 00:05:00	0	0	0	0	281	22.28	34.65	24.8	63.9	99.24	-1.4	-1	0	24.8	0.16	100	8047	99.25	24
2024-02-29 00:10:00	0	0	0	0	291	21.77	31.56	24.8	65.6	99.25	-0.7	-1	0	24.8	0.16	100	8041	99.25	24.2
2024-02-29 00:15:00	0	0	0	0	294	20.2	31.09	24.5	66.7	99.26	-0.8	-0.5	0	24.5	0.15	100	8036	99.28	24.2
2024-02-29 00:20:00	0	0	0	0	283	16.75	23.47	24.5	66.8	99.28	-1.1	-0.6	0	24.5	0.15	100	8047	99.29	24.1
2024-02-29 00:25:00	0	0	0	0	283	19.37	31.27	24.5	65.1	99.29	-0.7	-0.7	0	24.5	0.16	100	8051	99.29	23.8
2024-02-29 00:30:00	0	0	0	0	277	16.04	25.75	24.5	64.6	99.29	-0.7	-0.6	0	24.5	0.16	100	8054	99.3	23.7
2024-02-29 00:35:00	0	0	0	0	269	22.91	34.4	24.5	64.5	99.29	-1.3	-0.7	0	24.5	0.16	100	8049	99.29	23.7
2024-02-29 00:40:00	0	0	0	0	280	24.38	38.52	24.5	63.7	99.29	-0.9	-0.8	0	24.5	0.16	100	8051	99.29	23.6
2024-02-29 00:45:00	0	0	0	0	274	24.54	32.59	24.5	63.2	99.3	-0.5	-0.5	0	24.5	0.17	100	8055	99.3	23.6
2024-02-29 00:50:00	0	0	0	0	279	18.05	27.85	24.4	63.9	99.31	-0.8	-0.6	0	24.4	0.16	100	8050	99.31	23.6
2024-02-29 00:55:00	0	0	0	0	280	21.79	28.7	24.4	64.3	99.32	-0.9	-1	0	24.4	0.16	100	8054	99.32	23.6
2024-02-29 01:00:00	0	0	0	0	280	26.04	37.87	24.5	64.2	99.31	-2.1	-0.4	0	24.5	0.16	100	8053	99.32	23.5
2024-02-29 01:05:00	0	0	0	0	288	25.03	41.47	24.4	63.6	99.31	-0.7	-0.4	0	24.4	0.16	100	8048	99.31	23.5
2024-02-29 01:10:00	0	0	0	0	288	24.32	33.55	24.4	64	99.32	-0.9	-0.7	0	24.4	0.16	100	8049	99.32	23.4
2024-02-29 01:15:00	0	0	0	0	281	23.22	34.54	24.3	65.2	99.33	-1.6	-0.9	0	24.3	0.15	100	8051	99.33	23.2
2024-02-29 01:20:00	0	0	0	0	277	22.75	30.67	24.2	63.7	99.33	-1.1	-0.2	0	24.2	0.16	100	8048	99.33	23.1
2024-02-29 01:25:00	0	0	0	0	274	22.79	31.47	24.2	65.1	99.33	-0.9	-1.2	0	24.1	0.15	100	8048	99.34	23.1
2024-02-29 01:30:00	0	0	0	0	277	24.54	34.29	24.1	65.7	99.34	-0.7	-0.8	0	24.1	0.15	100	8051	99.33	23.1
2024-02-29 01:35:00	0	0	0	0	280	23.55	35.39	24	65.8	99.34	-0.4	-1.2	0	24	0.15	100	8046	99.36	23.1
2024-02-29 01:40:00	0	0	0	0	272	22.35	35.43	24	71.3	99.36	-0.9	-0.6	0	24	0.13	100	8048	99.37	23
2024-02-29 01:45:00	0	0	0	0	270	18.5	30.89	23.4	78.8	99.37	-1	-0.7	0	23.4	0.09	100	8050	99.37	22.5
2024-02-29 01:50:00	0	0	0	0	273	22.79	35.97	23	80.5	99.36	-1.1	-1.3	0	23	0.08	100	8045	99.37	22.1
2024-02-29 01:55:00	0	0	0	0	270	19.69	30.33	22.6	81.6	99.37	-0.8	-0.5	0	22.6	0.08	100	8048	99.37	21.8
2024-02-29 02:00:00	0	0	0	0	275	21.99	31.34	22.4	82.7	99.37	-1.1	-0.4	0	22.4	0.07	100	8046	99.38	21.6
2024-02-29 02:05:00	0	0	0	0	274	22.57	32.59	22.3	83.1	99.37	-1	-0.9	0	22.3	0.07	100	8042	99.37	21.6
2024-02-29 02:10:00	0	0	0	0	271	23.06	37.78	22.3	83.1	99.38	-0.5	-0.1	0	22.3	0.07	100	8045	99.39	21.6
2024-02-29 02:15:00	0	0	0	0	277	22.64	34.63	22.3	83.1	99.38	-1.3	-0.4	0	22.3	0.07	100	8046	99.39	21.5
2024-02-29 02:20:00	0	0	0	0	274	22.88	37.18	22.2	83.2	99.38	-0.9	-0.5	0	22.3	0.07	100	8043	99.39	21.5
2024-02-29 02:25:00	0	0	0	0	274	23.62	38.43	22.2	81.4	99.38	-0.2	0.5	0	22.2	0.08	100	8042	99.4	21.3
2024-02-29 02:30:00	0	0	0	0	274	24.49	36.15	22.1	81.8	99.39	-1.3	-0.6	0	22.1	0.07	100	8044	99.4	21.2
2024-02-29 02:35:00	0	0	0	0	279	23.44	36.04	22.1	83.9	99.39	-1.4	-0.5	0	22.1	0.07	100	8041	99.4	21.2
2024-02-29 02:40:00	0	0	0	0	278	21.74	29.8	21.8	84.6	99.4	-0.8	-0.9	0	21.8	0.06	100	8041	99.41	21
2024-02-29 02:45:00	0	0	0	0	274	23.31	32.61	21.7	85	99.41	-1.1	-0.7	0	21.7	0.06	100	8041	99.42	20.9
2024-02-29 02:50:00	0	0	0	0	275	21	29.39	21.7	84.5	99.41	-1.2	-0.8	0	21.7	0.06	100	8039	99.41	20.9
2024-02-29 02:55:00	0	0	0	0	273	23.4	34.52	21.9	82	99.41	-0.7	-0.3	0	21.9	0.07	100	8039	99.43	21
2024-02-29 03:00:00	0	0	0	0	274	21.97	37.69	22	81.7	99.42	-0.5	-0.6	0	22	0.07	100	8042	99.43	21
2024-02-29 03:05:00	0	0	0	0	273	21.09	29.46	22	81.8	99.42	-1.1	-1.1	0	22	0.07	100	8036	99.43	21
2024-02-29 03:10:00	0	0	0	0	274	21.47	29.64	21.9	81.9	99.42	-0.8	-0.5	0	22	0.07	100	8037	99.44	21
2024-02-29 03:15:00	0	0	0	0	276	16.02	25.39	21.9	81.9	99.44	-0.9	-0.6	0	22	0.07	100	8039	99.45	20.8
2024-02-29 03:20:00	0	0	0	0	260	15.1	24.2	21.7	82.5	99.45	-0.9	-0.6	0	21.7	0.07	100	8033	99.45	20.8
2024-02-29 03:25:00	0	0	0	0	258	16.49	24.11	21.7	82.5	99.44	-1.1	-0.6	0	21.7	0.07	100	8035	99.45	20.8
2024-02-29 03:30:00	0	0	0	0	262	13.78	20.24	21.8	82.4	99.45	-1.1	-0.7	0	21.8	0.07	100	8037	99.46	20.7
2024-02-29 03:35:00	0	0	0	0	266	16.24	23.15	21.7	81	99.45	-0.9	-0.7	0	21.7	0.08	100	8031	99.46	20.7
2024-02-29 03:40:00	0	0	0	0	264	20.2	32.1	21.9	79.5	99.46	-1.5	-0.6	0	21.9	0.08	100	8034	99.47	20.8
2024-02-29 03:45:00	0	0	0	0	267	20.4	32.66	21.9	78.6	99.47	-0.9	-1.1	0	21.9	0.09	100	8035	99.47	20.8
2024-02-29 03:50:00	0	0	0	0	266	18.84	30.13	21.9	77.1	99.47	-1	-0.6	0	21.9	0.09	100	8034	99.48	20.8
2024-02-29 03:55:00	0	0	0	0	267	16.58	28.77	21.8	77.3	99.48	-1	-0.5	0	21.8	0.09	100	8032	99.49	20.7
2024-02-29 04:00:00	0	0	0	0	271	17.2	26.57	21.8	75.4	99.48	-1.1	-0.7	0	21.8	0.1	100	8033	99.49	20.6
2024-02-29 04:05:00	0	0	0	0	263	15.97	26.37	21.7	75.3	99.48	-1.1	-0.5	0	21.6	0.1	100	8028	99.49	20.4
2024-02-29 04:10:00	0	0	0	0	262	18.19	27.09	21.6	74.9	99.49	-1.2	-0.7	0	21.6	0.1	100	8029	99.49	20.4
2024-02-29 04:15:00	0	0	0	0	264	16.26	21.88	21.6	74	99.49	-0.9	-0.6	0	21.6	0.1	100	8030	99.51	20.3
2024-02-29 04:20:00	0	0	0	0	271	14.67	25.3	21.6	74.4	99.5	-0.9	-0.8	0	21.6	0.1	100	8028	99.52	20.2
2024-02-29 04:25:00	0	0	0	0	267	16.55	27.87	21.4	74	99.52	-0.9	-0.5	0	21.4	0.1	100	8027	99.52	20
2024-02-29 04:30:00	0	0	0	0	265	14.85	21.59	21.3	74	99.52	-1.1	-0.6	0	21.3	0.1	100	8031	99.53	20
2024-02-29 04:35:00	0	0	0	0	267	14.63	21.32	21.2	74.1	99.53	-1	-0.7	0	21.2	0.1	100	8026	99.54	20
2024-02-29 04:40:00	0	0	0	0	275	16.42	24.45	21.4	74.7	99.54	-1.1	-0.7	0	21.4	0.1	100	8030	99.55	20.2
2024-02-29 04:45:00	0	0	0	0	282	17.09	22.75	21.5	75.7	99.54	-1	-0.8	0	21.5	0.1	100	8026	99.56	20.3
2024-02-29 04:50:00	0	0	0	0	272	15.99	28.59	21.6	75.6	99.56	-1	-0.4	0	21.6	0.1	100	8025	99.57	20.3
2024-02-29 04:55:00	0	0	0	0	272	17.13	25.81	21.5	75.7	99.56	-1.1	-0.9	0	21.5	0.1	100	8026	99.58	20.3
2024-02-29 05:00:00	0	0	0	0	273	13.67	21.77	21.6	75.5	99.57	-1	-0.7	0	21.6	0.1	100	8026	99.58	20.2
2024-02-29 05:05:00	0	0	0	0	276	17.67	27.4	21.5	75.8	99.56	-1.2	-0.6	0	21.5	0.1	100	8024	99.57	20.1
2024-02-29 05:10:00	0	0	0	0	267	19.82	28.43	21.4	76.1	99.56	-1.2	-0.4	0	21.4	0.09	100	8023	99.57	19.9
2024-02-29 05:15:00	0	0	0	0	270	15.75	28.5	21.3	76.5	99.57	-0.7	-0.5	0	21.2	0.09	100	8025	99.58	19.8

z6-17454 8352	Port1															Port7		Port8	
	ATMOS 41 All-in-one Weather Station															Battery		Barometer	
Timestamps	W/m² Solar Radiation	in Precipitation	Lightning Activity	miles Lightning Distance	° Wind Direction	mph Wind Speed	mph Gust Speed	°F Air Temp.	% Relative Humidity	kPa Atmospheric Pressure	° X-axis Level	° Y-axis Level	in/h Max Precip Rate	°F RH Sensor Temp	kPa VPD	% Battery Percent	mV Battery Voltage	kPa Reference Pressure	°F Logger Temp.
2024-02-29 05:20:00	0	0	0	0	270	12.77	18.97	21	77.4	99.58	-0.9	-0.7	0	21	0.09	100	8020	99.59	19.5
2024-02-29 05:25:00	0	0	0	0	271	18.39	29.8	20.8	77.9	99.59	-1	-0.6	0	20.8	0.08	100	8022	99.59	19.4
2024-02-29 05:30:00	0	0	0	0	261	18.14	27.96	20.8	77.9	99.59	-1.2	-0.4	0	20.8	0.08	100	8023	99.6	19.4
2024-02-29 05:35:00	0	0	0	0	263	15.88	23.42	20.8	78.2	99.6	-1	-0.5	0	20.8	0.08	100	8019	99.61	19.3
2024-02-29 05:40:00	0	0	0	0	264	19.15	28.14	20.7	78.4	99.61	-1	-0.7	0	20.7	0.08	100	8021	99.62	19.2
2024-02-29 05:45:00	0	0	0	0	266	16.37	22.86	20.7	78.3	99.62	-0.9	-0.9	0	20.7	0.08	100	8022	99.63	19.1
2024-02-29 05:50:00	0	0	0	0	266	16.02	26.51	20.6	79.2	99.62	-1	-0.7	0	20.7	0.08	100	8017	99.64	19.1
2024-02-29 05:55:00	0	0	0	0	267	18.66	25.48	20.5	80.1	99.63	-0.8	-1	0	20.6	0.08	100	8023	99.65	19.1
2024-02-29 06:00:00	0	0	0	0	268	16.2	23.64	20.6	81.3	99.65	-1.3	-0.4	0	20.7	0.07	100	8020	99.66	19
2024-02-29 06:05:00	0	0	0	0	270	17.27	23.6	20.6	81.4	99.66	-0.9	-0.6	0	20.6	0.07	100	8016	99.67	19.1
2024-02-29 06:10:00	0	0	0	0	276	18.03	27.76	20.6	81.4	99.67	-1.1	-0.6	0	20.6	0.07	100	8018	99.68	19.1
2024-02-29 06:15:00	1.2	0	0	0	271	18.37	29.24	20.7	82.7	99.68	-1	-0.9	0	20.7	0.07	100	8018	99.69	19.1
2024-02-29 06:20:00	2.8	0	0	0	278	17.87	24.74	20.7	83.7	99.69	-1.1	-1	0	20.7	0.06	100	8014	99.71	19.2
2024-02-29 06:25:00	5.2	0	0	0	281	15.97	26.35	20.8	85.4	99.7	-1.1	-0.6	0	20.8	0.06	100	8017	99.71	19.4
2024-02-29 06:30:00	5.4	0	0	0	275	17.43	24.74	20.9	86.9	99.71	-1.3	-0.5	0	20.9	0.05	100	8017	99.71	19.5
2024-02-29 06:35:00	9.4	0	0	0	273	15.79	21.16	20.8	88.6	99.71	-1	-0.7	0	20.8	0.04	100	8014	99.73	19.4
2024-02-29 06:40:00	18.2	0	0	0	278	14.43	21.07	20.8	88.5	99.72	-1.1	-0.6	0	20.8	0.04	100	8017	99.74	19.4
2024-02-29 06:45:00	29.4	0	0	0	274	16.24	24.4	20.8	89.1	99.74	-1.1	-0.7	0	20.9	0.04	100	8017	99.75	19.4
2024-02-29 06:50:00	37.2	0	0	0	273	17.47	27.25	20.9	90.3	99.75	-1.2	-0.4	0	21	0.04	100	8017	99.76	19.5
2024-02-29 06:55:00	48.2	0	0	0	275	14.81	23.62	20.9	90.7	99.76	-0.9	-0.8	0	21	0.04	100	8019	99.77	19.6
2024-02-29 07:00:00	51	0	0	0	278	15.5	21.74	21.1	90.1	99.77	-1	-0.8	0	21.2	0.04	100	8021	99.78	19.7
2024-02-29 07:05:00	71.6	0	0	0	276	13.06	20.36	21.3	89.3	99.78	-1.2	-0.6	0	21.4	0.04	100	8022	99.8	19.8
2024-02-29 07:10:00	84	0	0	0	281	17.74	25.59	21.6	88.2	99.8	-0.8	-0.6	0	21.7	0.05	100	8026	99.82	20.1
2024-02-29 07:15:00	64.4	0	0	0	275	16.53	26.71	21.7	87.7	99.81	-1	-0.6	0	21.8	0.05	100	8028	99.83	20.3
2024-02-29 07:20:00	63.8	0	0	0	273	15.55	22.06	21.7	87.7	99.83	-1	-0.8	0	21.8	0.05	100	8026	99.84	20.5
2024-02-29 07:25:00	92	0	0	0	279	15.55	21.94	21.7	87.7	99.84	-0.9	-0.7	0	21.9	0.05	100	8029	99.86	20.6
2024-02-29 07:30:00	104.8	0	0	0	277	17.4	26.53	21.9	86.9	99.85	-1.2	-0.8	0	22.1	0.05	100	8029	99.87	20.9
2024-02-29 07:35:00	87.6	0	0	0	278	16.4	25.61	22.1	86.2	99.86	-1.3	-1	0	22.3	0.06	100	8026	99.88	21.1
2024-02-29 07:40:00	78.8	0	0	0	276	17.31	30.89	22.1	86.2	99.87	-1.4	-1.1	0	22.3	0.06	100	8028	99.89	21.2
2024-02-29 07:45:00	74.8	0	0	0	269	16.98	25.72	22.1	86.3	99.89	-0.5	-1	0	22.2	0.06	100	8029	99.91	21.2
2024-02-29 07:50:00	84.8	0	0	0	274	15.79	23.11	21.9	88.4	99.9	-1	-0.7	0	22.1	0.05	100	8026	99.92	21.2
2024-02-29 07:55:00	102.8	0	0	0	278	17.2	25.97	22	89.1	99.91	-1	-0.6	0	22.2	0.04	100	8031	99.93	21.2
2024-02-29 08:00:00	105	0	0	0	276	15.57	21.92	22.1	88.7	99.92	-1.2	-0.7	0	22.2	0.05	100	8039	99.93	21
2024-02-29 08:05:00	258	0	0	0	272	15.99	20.83	22.9	88	99.91	-0.8	-0.7	0	23.4	0.05	100	8054	99.95	21.3
2024-02-29 08:10:00	285.2	0	0	0	272	16.33	22.39	23.9	86.4	99.92	-1.1	-0.8	0	24.4	0.06	100	8071	99.95	22.2
2024-02-29 08:15:00	207.2	0	0	0	273	19.08	29.48	24.4	84.4	99.95	-0.8	-0.7	0	24.9	0.07	100	8067	99.97	23
2024-02-29 08:20:00	151.8	0	0	0	272	17.47	25.55	24.1	83.3	99.96	-1	-0.6	0	24.4	0.07	100	8060	99.97	23.3
2024-02-29 08:25:00	164.8	0	0	0	276	15.61	22.26	23.6	83.5	99.96	-1	-0.5	0	23.9	0.07	100	8063	99.98	23.3
2024-02-29 08:30:00	143.4	0	0	0	271	14.07	20.22	23.4	85.4	99.97	-1	-0.8	0	23.7	0.06	100	8061	99.98	23.3
2024-02-29 08:35:00	125	0	0	0	270	16.78	21.9	23.3	86.7	99.97	-0.4	-1.2	0	23.5	0.06	100	8057	99.99	23.1
2024-02-29 08:40:00	115.8	0	0	0	274	16.28	27.63	23	87.7	99.98	-1	-0.7	0	23.2	0.05	100	8057	100	22.9
2024-02-29 08:45:00	137.8	0	0	0	284	22.12	35.72	22.8	86.6	99.98	-1.2	-0.7	0	23	0.06	100	8064	100	22.6
2024-02-29 08:50:00	363	0	0	0	285	18.66	26.6	23.4	83.8	99.96	-0.7	-0.1	0	23.9	0.07	100	8083	100	22.5
2024-02-29 08:55:00	459.6	0	0	0	292	16.69	36.86	25	82.1	99.96	-0.8	-1.1	0	25.7	0.08	100	8108	100	23.5
2024-02-29 09:00:00	445.2	0	0	0	285	22.79	39.8	26.5	73.3	99.96	-0.8	-1.3	0	27.1	0.13	100	8116	100	24.5
2024-02-29 09:05:00	266.2	0	0	0	289	24.47	38.86	26.6	68.2	99.99	-0.9	-1.3	0	27	0.16	100	8104	100	25.3
2024-02-29 09:10:00	138.8	0	0	0	292	27.27	40.62	25.6	65.4	99.97	0	-0.9	0	25.8	0.16	100	8099	100.01	25.2
2024-02-29 09:15:00	63.6	0	0	0	278	23.71	33.31	24.4	69.7	100.02	-0.5	-1.3	0	24.6	0.14	100	8094	100.04	24.5
2024-02-29 09:20:00	93.4	0	0	0	283	22.48	31.76	23.4	76.9	100.02	-0.6	-0.6	0	23.5	0.1	100	8093	100.04	23.5
2024-02-29 09:25:00	314.2	0	0	0	291	20.8	26.84	22.9	78.5	100.01	-0.8	-0.7	0	23.3	0.09	100	8102	100.04	23.2
2024-02-29 09:30:00	256	0	0	0	288	21.9	35.37	23.4	76.6	100.01	-1	-1.1	0	23.9	0.1	100	8102	100.05	23.5
2024-02-29 09:35:00	356.6	0	0	0	282	19.91	28.92	23.6	73.8	100.02	-0.6	-0.1	0	24.1	0.11	100	8111	100.05	23.8
2024-02-29 09:40:00	398.6	0	0	0	278	23.11	34.25	24.9	68.8	100.02	-1	-1.5	0	25.5	0.14	100	8117	100.05	24.5
2024-02-29 09:45:00	261.2	0	0	0	278	21.43	33.98	25.1	66	100.04	0	-0.6	0	25.7	0.16	100	8116	100.07	24.7
2024-02-29 09:50:00	169.8	0	0	0	271	22.46	33.96	24.9	65.8	100.05	-0.9	-1.2	0	25.2	0.16	100	8110	100.07	24.7
2024-02-29 09:55:00	182	0	0	0	294	24.94	37.07	24.5	65.4	100.05	-1.2	-0.5	0	24.7	0.16	100	8111	100.06	24.4
2024-02-29 10:00:00	246.2	0	0	0	297	22.24	35.59	24	68.1	100.06	-0.8	-0.8	0	24.5	0.14	100	8114	100.09	24.1
2024-02-29 10:05:00	219.4	0	0	0	299	22.91	31.09	23.9	68	100.06	-1.5	0.2	0	24.3	0.14	100	8111	100.09	24
2024-02-29 10:10:00	186.8	0	0	0	283	22.97	35.63	23.8	68.5	100.07	-1.1	0.3	0	24.1	0.14	100	8114	100.09	24
2024-02-29 10:15:00	199.4	0	0	0	293	24.7	37.04	23.7	68.1	100.08	-1.3	-0.8	0	24.1	0.14	100	8113	100.1	23.8
2024-02-29 10:20:00	281.6	0	0	0	301	22.82	32.19	23.8	67.9	100.07	-0.8	-1.1	0	24.2	0.14	100	8115	100.1	23.8
2024-02-29 10:25:00	276	0	0	0	295	22.12	37.65	24	66	100.08	-1.2	-0.6	0	24.4	0.15	100	8120	100.1	24
2024-02-29 10:30:00	214.4	0	0	0	305	25.48	38.18	24.1	65.6	100.07	-0.5	-0.4	0	24.5	0.15	100	8119	100.09	24
2024-02-29 10:35:00	203.4	0	0	0	293	24.79	35.23	23.9	66.1	100.09	-1.5	-0.2	0	24.3	0.15	100	8115	100.1	23.8

z6-17454 8352	Port1															Port7		Port8	
	ATMOS 41 All-in-one Weather Station															Battery		Barometer	
Timestamps	W/m² Solar Radiation	in Precipitation	Lightning Activity	miles Lightning Distance	° Wind Direction	mph Wind Speed	mph Gust Speed	°F Air Temp.	% Relative Humidity	kPa Atmospheric Pressure	° X-axis Level	° Y-axis Level	in/h Max Precip Rate	°F RH Sensor Temp	kPa VPD	% Battery Percent	mV Battery Voltage	kPa Reference Pressure	°F Logger Temp.
2024-02-29 10:40:00	203	0	0	0	282	23.29	38.3	23.9	65.7	100.1	-1.6	-1.1	0	24.3	0.15	100	8118	100.11	23.9
2024-02-29 10:45:00	239.8	0	0	0	283	21.61	34.43	24	63.7	100.11	-1.3	-0.2	0	24.3	0.16	100	8121	100.13	23.9
2024-02-29 10:50:00	242.6	0	0	0	287	24.32	34.02	24.2	64	100.1	0.1	0.1	0	24.7	0.16	100	8119	100.12	24.1
2024-02-29 10:55:00	190.6	0	0	0	297	22.15	34.34	24.3	64.1	100.11	-0.8	-1.1	0	24.7	0.16	100	8124	100.13	24.1
2024-02-29 11:00:00	306.6	0	0	0	289	24.4	34.18	24.3	65.2	100.11	-1.1	-0.2	0	24.7	0.15	100	8127	100.12	24
2024-02-29 11:05:00	200.6	0	0	0	273	24.92	33.17	24.4	63.9	100.12	-1.1	-0.3	0	24.8	0.16	100	8122	100.13	24
2024-02-29 11:10:00	455.2	0	0	0	293	19.1	32.03	24.5	64.9	100.12	-1.2	-0.5	0	25.1	0.16	100	8138	100.14	24.2
2024-02-29 11:15:00	741.8	0	0	0	283	22.66	33.04	26.4	64.6	100.12	-0.1	-0.7	0	27.1	0.17	100	8154	100.16	25
2024-02-29 11:20:00	767.6	0	0	0	282	21.83	30.2	28.2	61.5	100.13	-0.8	-1.1	0	28.8	0.2	100	8161	100.17	25.9
2024-02-29 11:25:00	307.6	0	0	0	272	24.09	35.03	27.7	61.6	100.17	-1.1	-0.8	0	28.1	0.2	100	8155	100.18	26.2
2024-02-29 11:30:00	722.2	0	0	0	277	21.72	35.57	27.5	64.8	100.14	-1.2	-0.5	0	28.2	0.18	100	8168	100.17	26.2
2024-02-29 11:35:00	639.8	0	0	0	281	20.56	28.77	27.8	62.3	100.15	-0.2	-0.6	0	28.3	0.19	100	8174	100.18	26.5
2024-02-29 11:40:00	520.4	0	0	0	283	21.34	28.99	28	58.5	100.14	-0.9	-0.6	0	28.6	0.22	100	8176	100.16	26.8
2024-02-29 11:45:00	462	0	0	0	287	20.11	29.19	27.6	58.8	100.15	-0.6	-0.6	0	28.2	0.21	100	8179	100.17	26.9
2024-02-29 11:50:00	480.2	0	0	0	270	18.28	27.65	27.8	59.5	100.15	-0.6	-0.7	0	28.4	0.21	100	8180	100.18	27.2
2024-02-29 11:55:00	265.8	0	0	0	265	21.54	29.08	27.4	60	100.17	-0.1	-0.6	0	27.8	0.2	100	8178	100.18	27
2024-02-29 12:00:00	295.4	0	0	0	273	19.44	28.45	26.9	60.2	100.18	-1	-0.9	0	27.3	0.2	100	8177	100.19	26.6
2024-02-29 12:05:00	170.6	0	0	0	277	22.93	36.19	26	62.4	100.18	-0.9	-1	0	26.2	0.18	100	8174	100.19	26
2024-02-29 12:10:00	250	0	0	0	280	21.34	33.78	25.3	62.5	100.17	-1.5	-0.7	0	25.6	0.17	100	8178	100.18	25.5
2024-02-29 12:15:00	707.8	0	0	0	282	23.04	33.58	26.2	61.5	100.13	-0.7	-0.4	0	26.8	0.19	100	8187	100.16	25.7
2024-02-29 12:20:00	338	0	0	0	281	17.94	25.46	27	59.5	100.16	-0.7	-0.6	0	27.5	0.2	100	8182	100.17	26.2
2024-02-29 12:25:00	209.6	0	0	0	266	20.38	30.8	26.4	59.7	100.17	-1.5	-0.6	0	26.7	0.2	100	8182	100.18	26.2
2024-02-29 12:30:00	192.8	0	0	0	271	14.16	23.71	25.8	60.8	100.17	-0.9	-0.5	0	26.2	0.19	100	8181	100.19	26
2024-02-29 12:35:00	492.6	0	0	0	287	17.07	30.4	25.9	63.1	100.15	-0.7	-1	0	26.5	0.18	100	8187	100.17	26.1
2024-02-29 12:40:00	409.2	0	0	0	285	20.15	30.33	26.8	60	100.14	-0.7	-0.8	0	27.3	0.2	100	8190	100.17	26.4
2024-02-29 12:45:00	217.2	0	0	0	283	19.73	29.82	26.5	58.2	100.16	-1	-1.1	0	26.9	0.2	100	8187	100.16	26.3
2024-02-29 12:50:00	238.8	0	0	0	290	22.01	31.27	26.2	57.3	100.15	-1.6	-0.8	0	26.6	0.21	100	8187	100.16	26.3
2024-02-29 12:55:00	229.6	0	0	0	284	22.15	33.46	25.9	56.8	100.15	-1.2	-0.9	0	26.2	0.21	100	8187	100.17	26.1
2024-02-29 13:00:00	187.4	0	0	0	276	19.48	29.21	25.8	57	100.15	-1.2	-1	0	26.1	0.2	100	8191	100.17	26
2024-02-29 13:05:00	192.4	0	0	0	278	18.75	29.68	25.6	57.4	100.15	-1.1	-0.6	0	26	0.2	100	8185	100.17	26
2024-02-29 13:10:00	188.2	0	0	0	281	19.91	29.44	25.7	57.2	100.15	-0.9	-0.8	0	26	0.2	100	8186	100.16	25.9
2024-02-29 13:15:00	195.4	0	0	0	287	20.07	31.68	25.7	57.1	100.15	-1.2	-0.2	0	26.1	0.2	100	8187	100.16	25.9
2024-02-29 13:20:00	186.2	0	0	0	277	19.33	27.6	25.7	56.9	100.16	-0.6	-0.5	0	26	0.2	100	8186	100.17	25.9
2024-02-29 13:25:00	142.8	0	0	0	281	14.52	25.41	25.8	57	100.16	-1	-0.4	0	26.1	0.2	100	8186	100.17	25.9
2024-02-29 13:30:00	130.4	0	0	0	284	15.99	30.76	25.8	57.4	100.16	-0.9	-0.9	0	26.1	0.2	100	8186	100.17	25.8
2024-02-29 13:35:00	233.6	0	0	0	283	15.99	23.47	25.8	58.6	100.17	-0.9	-0.7	0	26.2	0.2	100	8187	100.18	25.8
2024-02-29 13:40:00	197.4	0	0	0	285	14.7	23.35	25.8	59.1	100.17	-1	-0.8	0	26.2	0.19	100	8190	100.19	25.9
2024-02-29 13:45:00	151.2	0	0	0	274	18.92	28.79	25.8	59.1	100.17	-0.7	-1.3	0	26	0.19	100	8191	100.18	25.8
2024-02-29 13:50:00	174.6	0	0	0	279	20.07	31	25.7	59	100.16	-1.2	-0.7	0	26	0.19	100	8188	100.17	25.6
2024-02-29 13:55:00	156.2	0	0	0	309	13.6	21.92	25.5	63.6	100.18	-0.8	-0.8	0	25.8	0.17	100	8189	100.19	25.6
2024-02-29 14:00:00	236.6	0	0	0	293	15.88	24.54	25.3	66.7	100.17	-1.2	-1.2	0	25.8	0.16	100	8190	100.18	25.5
2024-02-29 14:05:00	207.8	0	0	0	286	19.95	25.55	25.6	62.7	100.17	-0.6	-0.4	0	26	0.18	100	8191	100.18	25.7
2024-02-29 14:10:00	191.2	0	0	0	278	18.23	26.6	25.7	59.3	100.18	-0.5	-0.7	0	26	0.19	100	8194	100.19	25.7
2024-02-29 14:15:00	181.2	0	0	0	287	18.95	28.05	25.8	59	100.18	-1.3	-0.6	0	26.1	0.19	100	8195	100.18	25.8
2024-02-29 14:20:00	206.6	0	0	0	287	18.61	31.03	25.8	59	100.19	-0.9	0.3	0	26.2	0.19	100	8193	100.19	25.8
2024-02-29 14:25:00	140.8	0	0	0	285	17.38	25.68	25.9	58.5	100.19	-0.9	-0.9	0	26.2	0.2	100	8195	100.19	25.8
2024-02-29 14:30:00	164.8	0	0	0	283	14.85	21.9	25.8	59	100.18	-1	-0.7	0	26.2	0.19	100	8197	100.19	25.8
2024-02-29 14:35:00	136.8	0	0	0	285	20.69	28.79	26	56.8	100.18	-0.6	-0.7	0	26.3	0.21	100	8193	100.19	25.8
2024-02-29 14:40:00	121	0	0	0	283	17.9	24.54	25.9	56.7	100.18	-0.9	-0.7	0	26.2	0.21	100	8193	100.19	25.7
2024-02-29 14:45:00	151.8	0	0	0	274	19.28	27.51	25.8	57.7	100.19	-0.7	-1.1	0	26.1	0.2	100	8193	100.19	25.7
2024-02-29 14:50:00	227.4	0	0	0	304	16.67	25.39	26.1	61.7	100.19	-0.7	-0.7	0	26.5	0.18	100	8196	100.2	25.8
2024-02-29 14:55:00	135.2	0	0	0	288	16.26	27.2	26	63.5	100.19	-0.6	-0.5	0	26.3	0.17	100	8193	100.2	25.8
2024-02-29 15:00:00	113.8	0	0	0	295	17.74	28.63	25.8	61.2	100.19	-0.9	-0.4	0	26.1	0.18	100	8193	100.2	25.6
2024-02-29 15:05:00	102.2	0	0	0	316	14.14	18.99	25.6	65.1	100.2	-1	-0.4	0	25.8	0.16	100	8194	100.2	25.4
2024-02-29 15:10:00	127.2	0	0	0	311	12.12	17.65	25.3	68.6	100.2	-0.9	-0.7	0	25.5	0.15	100	8193	100.21	25.3
2024-02-29 15:15:00	163.2	0	0	0	319	14.7	21.32	25.2	69.3	100.2	-0.9	-0.7	0	25.6	0.14	100	8196	100.21	25.2
2024-02-29 15:20:00	114.6	0	0	0	316	14	22.19	25.2	70.2	100.21	-0.6	-1.1	0	25.4	0.14	100	8194	100.22	25.2
2024-02-29 15:25:00	121.8	0	0	0	289	11.27	15.01	24.9	70.1	100.22	-1.1	-0.5	0	25.2	0.14	100	8194	100.23	25
2024-02-29 15:30:00	102	0	0	0	284	13.56	19.82	25.1	66.5	100.22	-0.7	-0.8	0	25.3	0.15	100	8195	100.22	25.1
2024-02-29 15:35:00	96.2	0	0	0	285	17.36	24.49	25.3	64.1	100.21	-1	-0.9	0	25.5	0.17	100	8191	100.21	25.2
2024-02-29 15:40:00	128	0	0	0	285	20.76	36.86	25.5	59.8	100.21	-0.8	-0.7	0	25.7	0.19	100	8191	100.21	25.3
2024-02-29 15:45:00	145.8	0	0	0	291	21.03	31	25.9	58.9	100.21	-1.1	-0.8	0	26.2	0.2	100	8191	100.22	25.5
2024-02-29 15:50:00	104.6	0	0	0	277	16.15	25.1	26	58.7	100.22	-1.1	-0.6	0	26.2	0.2	100	8187	100.23	25.6
2024-02-29 15:55:00	118.8	0	0	0	275	18.81	30.11	26.1	57.2	100.22	-1.2	-1.2	0	26.3	0.21	100	8191	100.23	25.6

z6-17454 8352	Port1															Port7		Port8	
	ATMOS 41 All-in-one Weather Station															Battery		Barometer	
Timestamps	W/m² Solar Radiation	in Precipitation	Lightning Activity	miles Lightning Distance	° Wind Direction	mph Wind Speed	mph Gust Speed	°F Air Temp.	% Relative Humidity	kPa Atmospheric Pressure	° X-axis Level	° Y-axis Level	in/h Max Precip Rate	°F RH Sensor Temp	kPa VPD	% Battery Percent	mV Battery Voltage	kPa Reference Pressure	°F Logger Temp.
2024-02-29 16:00:00	128.4	0	0	0	285	23.64	36.15	26.3	55.8	100.21	-0.4	-0.7	0	26.5	0.21	100	8191	100.22	25.7
2024-02-29 16:05:00	157	0	0	0	287	20.15	28.81	26.4	55.6	100.22	-0.6	-0.6	0	26.6	0.22	100	8187	100.24	25.8
2024-02-29 16:10:00	114.6	0	0	0	283	21.18	31.05	26.6	55.2	100.24	-1.3	-0.3	0	26.8	0.22	100	8188	100.24	26.1
2024-02-29 16:15:00	136.6	0	0	0	290	21.83	31.47	26.6	55.4	100.25	-0.7	-1.6	0	26.8	0.22	100	8187	100.25	26
2024-02-29 16:20:00	180.4	0	0	0	295	18.12	26.24	26.6	55.1	100.26	-1.1	-1.3	0	27	0.22	100	8186	100.26	26.3
2024-02-29 16:25:00	104	0	0	0	281	16.02	24.52	26.8	55.1	100.28	-0.7	-0.8	0	27	0.22	100	8184	100.29	26.6
2024-02-29 16:30:00	104.4	0	0	0	283	20.22	28.83	26.9	53.6	100.28	-0.9	-0.9	0	27	0.23	100	8187	100.29	26.4
2024-02-29 16:35:00	99.4	0	0	0	278	18.77	28.66	26.9	54.1	100.28	-0.7	-1	0	27.1	0.23	100	8183	100.28	26.5
2024-02-29 16:40:00	54.4	0	0	0	274	20.6	31.09	26.7	53.7	100.28	-1	-0.9	0	26.8	0.23	100	8181	100.28	26.2
2024-02-29 16:45:00	48	0	0	0	270	20	30.51	26.5	53.4	100.28	-0.7	-0.3	0	26.5	0.23	100	8183	100.27	25.8
2024-02-29 16:50:00	46.4	0	0	0	279	22.5	37.22	26.2	53.5	100.28	-1	-1.6	0	26.3	0.22	100	8180	100.29	25.6
2024-02-29 16:55:00	42.8	0	0	0	277	22.03	30.29	26	52.8	100.29	-1.2	-0.9	0	26	0.23	100	8180	100.29	25.4
2024-02-29 17:00:00	31.6	0	0	0	281	17.45	23.53	25.8	54.8	100.3	-0.9	-0.4	0	25.9	0.21	100	8179	100.3	25.2
2024-02-29 17:05:00	23.4	0	0	0	277	20.04	32.41	25.6	55.3	100.3	-0.7	-0.5	0	25.7	0.21	100	8173	100.3	25.1
2024-02-29 17:10:00	22.6	0	0	0	279	20.15	31.85	25.4	55.7	100.31	-0.8	-0.6	0	25.5	0.21	100	8175	100.31	24.9
2024-02-29 17:15:00	16.6	0	0	0	278	18.63	32.01	25.3	55.9	100.31	-0.7	0.4	0	25.3	0.21	100	8175	100.32	24.7
2024-02-29 17:20:00	16	0	0	0	275	17.72	25.34	25.2	56.2	100.33	-0.7	-1.1	0	25.2	0.2	100	8171	100.33	24.7
2024-02-29 17:25:00	8.2	0	0	0	277	18.1	26.73	25.2	56.2	100.33	-0.9	-0.6	0	25.1	0.2	100	8172	100.33	24.5
2024-02-29 17:30:00	5	0	0	0	282	17.2	26.44	25.1	56.4	100.34	-0.7	-0.6	0	25.1	0.2	100	8172	100.35	24.4
2024-02-29 17:35:00	3.4	0	0	0	278	16.62	23.67	25.2	57.6	100.36	-1	-0.7	0	25.2	0.2	100	8167	100.36	24.3
2024-02-29 17:40:00	2	0	0	0	274	20.29	31.29	25.1	56.5	100.36	-1	-0.9	0	25.1	0.2	100	8168	100.36	24.2
2024-02-29 17:45:00	0.6	0	0	0	279	17.09	31.36	24.9	57	100.37	-0.9	-0.7	0	24.9	0.2	100	8169	100.37	24
2024-02-29 17:50:00	0	0	0	0	286	19.48	28.45	24.8	57.2	100.37	-0.5	-0.6	0	24.8	0.19	100	8165	100.37	23.9
2024-02-29 17:55:00	0	0	0	0	282	14.63	22.75	24.8	58.1	100.38	-1.2	-0.8	0	24.8	0.19	100	8168	100.38	23.8
2024-02-29 18:00:00	0	0	0	0	283	17.65	25.08	24.8	58.9	100.37	-1.1	-0.7	0	24.8	0.19	100	8163	100.37	23.6
2024-02-29 18:05:00	0	0	0	0	277	13.71	21.85	24.6	58.1	100.39	-0.7	-0.8	0	24.6	0.19	100	8162	100.38	23.5
2024-02-29 18:10:00	0	0	0	0	283	16.11	21.72	24.4	58.9	100.38	-0.7	-0.7	0	24.5	0.18	100	8162	100.38	23.3
2024-02-29 18:15:00	0	0	0	0	286	16.15	25.03	24.5	59.3	100.39	-0.8	-0.8	0	24.5	0.18	100	8161	100.39	23.2
2024-02-29 18:20:00	0	0	0	0	282	15.52	22.55	24.4	59.9	100.39	-0.9	-0.5	0	24.4	0.18	100	8158	100.39	23.1
2024-02-29 18:25:00	0	0	0	0	282	16.44	23.55	24.3	60.7	100.41	-0.8	-0.8	0	24.3	0.17	100	8161	100.41	23
2024-02-29 18:30:00	0	0	0	0	278	17.07	26.46	24.2	60.4	100.42	-0.7	-0.8	0	24.2	0.18	100	8159	100.42	22.9
2024-02-29 18:35:00	0	0	0	0	277	12.15	19.51	24.2	61	100.43	-0.9	-0.7	0	24.1	0.17	100	8155	100.42	22.8
2024-02-29 18:40:00	0	0	0	0	276	13.94	25.72	24.1	61.2	100.43	-0.9	-0.6	0	24.1	0.17	100	8156	100.43	22.7
2024-02-29 18:45:00	0	0	0	0	273	14.43	22.15	24	61.5	100.44	-0.8	-0.7	0	24	0.17	100	8156	100.43	22.5
2024-02-29 18:50:00	0	0	0	0	276	14.81	23.13	23.9	60.7	100.43	-0.7	-1	0	23.9	0.17	100	8153	100.43	22.5
2024-02-29 18:55:00	0	0	0	0	278	15.5	26.26	24	60.6	100.43	-0.7	-0.6	0	24	0.17	100	8155	100.43	22.5
2024-02-29 19:00:00	0	0	0	0	271	14.9	21.3	23.9	59.7	100.44	-0.9	-0.8	0	23.9	0.18	100	8153	100.43	22.4
2024-02-29 19:05:00	0	0	0	0	274	14.05	20.18	23.9	60.2	100.44	-0.9	-0.7	0	23.9	0.17	100	8150	100.44	22.4
2024-02-29 19:10:00	0	0	0	0	277	14.14	22.3	23.8	60	100.43	-1.1	-0.8	0	23.8	0.17	100	8150	100.43	22.3
2024-02-29 19:15:00	0	0	0	0	275	12.68	19.57	23.8	60	100.44	-0.9	-0.6	0	23.8	0.17	100	8151	100.43	22.2
2024-02-29 19:20:00	0	0	0	0	273	14.54	24.36	23.7	59.8	100.43	-1	-0.5	0	23.7	0.17	100	8148	100.43	22.2
2024-02-29 19:25:00	0	0	0	0	273	13.73	21.94	23.7	60.4	100.44	-0.9	-0.7	0	23.7	0.17	100	8152	100.42	22.1
2024-02-29 19:30:00	0	0	0	0	277	13.18	21.83	23.6	60	100.44	-1.1	-0.5	0	23.6	0.17	100	8151	100.43	21.9
2024-02-29 19:35:00	0	0	0	0	280	13.87	19.66	23.5	60.4	100.44	-0.9	-1	0	23.5	0.17	100	8146	100.44	21.9
2024-02-29 19:40:00	0	0	0	0	280	11.3	18.95	23.5	61.3	100.44	-0.8	-0.8	0	23.5	0.17	100	8147	100.44	21.8
2024-02-29 19:45:00	0	0	0	0	277	10.67	18.61	23.5	61.9	100.45	-0.9	-0.6	0	23.4	0.16	100	8149	100.44	21.6
2024-02-29 19:50:00	0	0	0	0	274	11.52	15.75	23.3	62.7	100.45	-0.9	-0.8	0	23.3	0.16	100	8143	100.44	21.5
2024-02-29 19:55:00	0	0	0	0	275	10.29	15.05	23.2	62	100.45	-0.9	-0.8	0	23.2	0.16	100	8143	100.45	21.4
2024-02-29 20:00:00	0	0	0	0	271	9.53	14.58	23.1	62.4	100.46	-0.8	-0.7	0	23.1	0.16	100	8143	100.46	21.3
2024-02-29 20:05:00	0	0	0	0	272	10.67	14.79	23	62.1	100.47	-1.1	-0.7	0	23	0.16	100	8138	100.46	21.2
2024-02-29 20:10:00	0	0	0	0	273	10.02	16.71	22.9	63.4	100.47	-0.9	-0.7	0	22.9	0.15	100	8142	100.47	21.1
2024-02-29 20:15:00	0	0	0	0	269	8.05	12.06	22.8	64	100.48	-1.2	-0.7	0	22.8	0.15	100	8142	100.47	20.9
2024-02-29 20:20:00	0	0	0	0	266	9.06	14.32	22.6	64	100.48	-1.1	-0.7	0	22.6	0.15	100	8139	100.48	20.7
2024-02-29 20:25:00	0	0	0	0	265	8.19	14.38	22.6	64.7	100.49	-1	-0.5	0	22.6	0.15	100	8138	100.48	20.6
2024-02-29 20:30:00	0	0	0	0	269	8.28	12.06	22.5	65	100.49	-1.1	-0.7	0	22.5	0.14	100	8140	100.48	20.5
2024-02-29 20:35:00	0	0	0	0	268	8.88	14.25	22.4	65.2	100.49	-1	-0.6	0	22.4	0.14	100	8135	100.49	20.4
2024-02-29 20:40:00	0	0	0	0	274	8.86	12.64	22.4	65.1	100.49	-1	-0.7	0	22.4	0.14	100	8137	100.48	20.4
2024-02-29 20:45:00	0	0	0	0	269	7.9	12.44	22.3	65.4	100.49	-1	-0.6	0	22.3	0.14	100	8137	100.49	20.3
2024-02-29 20:50:00	0	0	0	0	270	7.11	10.22	22.2	66.1	100.49	-1	-0.7	0	22.2	0.14	100	8135	100.49	20.2
2024-02-29 20:55:00	0	0	0	0	269	7.74	10.69	22	66.2	100.5	-1	-0.7	0	22	0.14	100	8135	100.49	20
2024-02-29 21:00:00	0	0	0	0	268	7.61	10.51	22	65.7	100.5	-0.9	-0.6	0	22	0.14	100	8135	100.5	19.9
2024-02-29 21:05:00	0	0	0	0	263	6.96	9.53	21.9	67	100.51	-1	-0.6	0	21.9	0.13	100	8130	100.5	19.8
2024-02-29 21:10:00	0	0	0	0	259	6.53	9.22	21.8	67.4	100.5	-1	-0.5	0	21.8	0.13	100	8133	100.5	19.7
2024-02-29 21:15:00	0	0	0	0	258	6.44	9.31	21.7	67.5	100.5	-1	-0.7	0	21.7	0.13	100	8132	100.49	19.6

z6-17454 8352	Port1															Port7		Port8	
	ATMOS 41 All-in-one Weather Station															Battery		Barometer	
Timestamps	W/m² Solar Radiation	in Precipitation	Lightning Activity	miles Lightning Distance	° Wind Direction	mph Wind Speed	mph Gust Speed	°F Air Temp.	% Relative Humidity	kPa Atmospheric Pressure	° X-axis Level	° Y-axis Level	in/h Max Precip Rate	°F RH Sensor Temp	kPa VPD	% Battery Percent	mV Battery Voltage	kPa Reference Pressure	°F Logger Temp.
2024-02-29 21:20:00	0	0	0	0	244	5.91	7.9	21.7	67.5	100.49	-1	-0.8	0	21.7	0.13	100	8127	100.49	19.5
2024-02-29 21:25:00	0	0	0	0	230	5.37	8.1	21.8	67.4	100.49	-1	-0.7	0	21.8	0.13	100	8131	100.48	19.5
2024-02-29 21:30:00	0	0	0	0	223	5.93	7.4	21.6	67.8	100.47	-1.1	-0.6	0	21.6	0.13	100	8127	100.47	19.4
2024-02-29 21:35:00	0	0	0	0	220	7.52	9.64	21.6	67.8	100.46	-1.1	-0.7	0	21.7	0.13	100	8123	100.45	19.4
2024-02-29 21:40:00	0	0	0	0	218	7.72	9.98	21.7	67.5	100.44	-1	-0.6	0	21.8	0.13	100	8127	100.43	19.6
2024-02-29 21:45:00	0	0	0	0	214	6.15	8.84	21.8	67.2	100.43	-0.9	-0.7	0	21.8	0.13	100	8126	100.43	19.6
2024-02-29 21:50:00	0	0	0	0	211	4.97	7.58	21.8	68.3	100.43	-1	-0.7	0	21.8	0.13	100	8121	100.43	19.5
2024-02-29 21:55:00	0	0	0	0	216	6.26	9.57	21.7	67.5	100.44	-1	-0.7	0	21.7	0.13	100	8125	100.43	19.4
2024-02-29 22:00:00	0	0	0	0	226	6.78	9.8	21.8	67.2	100.45	-0.9	-0.6	0	21.8	0.13	100	8125	100.44	19.4
2024-02-29 22:05:00	0	0	0	0	224	7.05	9.42	21.9	67.1	100.46	-1	-0.7	0	21.9	0.13	100	8123	100.46	19.5
2024-02-29 22:10:00	0	0	0	0	224	5.68	8.1	21.8	67.2	100.48	-1	-0.8	0	21.8	0.13	100	8124	100.48	19.8
2024-02-29 22:15:00	0	0	0	0	230	4.97	6.6	22	67.8	100.49	-1	-0.6	0	22	0.13	100	8123	100.49	20
2024-02-29 22:20:00	0	0	0	0	230	5.17	6.55	22.4	68.2	100.5	-1.1	-0.7	0	22.4	0.13	100	8117	100.5	20.3
2024-02-29 22:25:00	0	0	0	0	221	6.04	9.06	22.4	68.2	100.5	-0.9	-0.6	0	22.4	0.13	100	8122	100.5	20.6
2024-02-29 22:30:00	0	0	0	0	195	5.97	8.81	22.6	67.5	100.49	-1.1	-0.5	0	22.6	0.13	100	8122	100.48	20.7
2024-02-29 22:35:00	0	0	0	0	201	4.85	6.26	22.7	67.2	100.48	-1.1	-0.8	0	22.7	0.14	100	8116	100.48	20.8
2024-02-29 22:40:00	0	0	0	0	202	4.81	6.78	22.6	67.5	100.49	-0.9	-0.7	0	22.6	0.13	100	8119	100.49	20.8
2024-02-29 22:45:00	0	0	0	0	199	5.5	6.96	22.5	68.8	100.49	-0.9	-0.5	0	22.5	0.13	100	8119	100.48	20.8
2024-02-29 22:50:00	0	0	0	0	200	5.7	7.43	22.6	70	100.48	-1	-0.7	0	22.5	0.12	100	8118	100.48	20.8
2024-02-29 22:55:00	0	0	0	0	198	5.44	7.2	22.4	70.5	100.48	-1	-0.6	0	22.5	0.12	100	8118	100.48	20.6
2024-02-29 23:00:00	0	0	0	0	193	5.17	6.76	22.4	70.7	100.47	-1	-0.7	0	22.4	0.12	100	8117	100.47	20.6
2024-02-29 23:05:00	0	0	0	0	195	4.41	6.33	22.2	70.5	100.47	-0.9	-0.6	0	22.2	0.12	100	8115	100.46	20.6
2024-02-29 23:10:00	0	0	0	0	191	4.36	5.75	22.3	70.9	100.47	-1	-0.6	0	22.3	0.12	100	8115	100.47	20.5
2024-02-29 23:15:00	0	0	0	0	184	4.16	5.86	22.2	69.1	100.47	-0.9	-0.6	0	22.2	0.13	100	8115	100.46	20.3
2024-02-29 23:20:00	0	0	0	0	181	4.5	5.57	22.1	69	100.46	-0.9	-0.6	0	22.1	0.13	100	8113	100.46	20.2
2024-02-29 23:25:00	0	0	0	0	166	4.61	5.68	22	69.2	100.46	-1	-0.7	0	22	0.12	100	8114	100.46	20
2024-02-29 23:30:00	0	0	0	0	170	3.87	4.94	21.8	69.7	100.47	-0.9	-0.7	0	21.8	0.12	100	8115	100.47	19.8
2024-02-29 23:35:00	0	0	0	0	179	3.69	5.19	21.7	70	100.47	-1	-0.7	0	21.7	0.12	100	8110	100.47	19.6
2024-02-29 23:40:00	0	0	0	0	177	3.85	5.64	21.6	70.3	100.47	-1	-0.8	0	21.6	0.12	100	8111	100.47	19.6
2024-02-29 23:45:00	0	0	0	0	183	3.42	4.38	21.6	70.6	100.48	-1.1	-0.6	0	21.6	0.12	100	8112	100.48	19.6
2024-02-29 23:50:00	0	0	0	0	177	3.87	4.76	21.6	70.3	100.48	-0.9	-0.7	0	21.6	0.12	100	8108	100.49	19.7
2024-02-29 23:55:00	0	0	0	0	174	3.8	4.52	21.7	70	100.5	-1	-0.7	0	21.8	0.12	100	8108	100.5	19.9

Attachment 2

Raw Data for Each Monitoring Station
February 1-29, 2024

Attachment 2

School Monitoring Station

Time Stamp	H_2S (ppb)	Battery (Volts)	Temperature (°F)	Humidity (%)	1-Hour Average (ppb)
2/1/2024, 12:04:00 AM	0	6.816	37.9	84.5	
2/1/2024, 12:14:00 AM	0	6.816	37.9	84.6	
2/1/2024, 12:24:00 AM	0	6.816	37.9	84.7	
2/1/2024, 12:34:00 AM	0	6.816	37.8	84.7	
2/1/2024, 12:44:00 AM	0	6.816	37.8	84.7	
2/1/2024, 12:54:00 AM	0	6.816	37.8	84.8	0
2/1/2024, 1:04:00 AM	0	6.816	37.6	84.8	0
2/1/2024, 1:14:00 AM	0	6.816	37.6	84.8	0
2/1/2024, 1:24:00 AM	0	6.816	37.6	84.8	0
2/1/2024, 1:34:00 AM	0	6.816	37.6	84.8	0
2/1/2024, 1:44:00 AM	0	6.816	37.6	84.9	0
2/1/2024, 1:54:00 AM	0	6.816	37.6	84.9	0
2/1/2024, 2:04:00 AM	0	6.816	37.6	84.9	0
2/1/2024, 2:14:00 AM	0	6.816	37.6	84.9	0
2/1/2024, 2:24:00 AM	0	6.816	37.8	84.9	0
2/1/2024, 2:34:00 AM	0	6.816	37.8	84.9	0
2/1/2024, 2:44:00 AM	0	6.816	37.9	84.9	0
2/1/2024, 2:54:00 AM	0	6.816	37.9	84.9	0
2/1/2024, 3:04:00 AM	0	6.816	38.1	84.8	0
2/1/2024, 3:14:00 AM	0	6.816	38.1	84.8	0
2/1/2024, 3:24:00 AM	0	6.816	38.3	84.7	0
2/1/2024, 3:34:00 AM	0	6.816	38.3	84.6	0
2/1/2024, 3:44:00 AM	0	6.816	38.5	84.6	0
2/1/2024, 3:54:00 AM	0	6.816	38.5	84.5	0
2/1/2024, 4:04:00 AM	0	6.816	38.5	84.4	0
2/1/2024, 4:14:00 AM	0	6.816	38.7	84.4	0
2/1/2024, 4:24:00 AM	0	6.816	38.7	84.3	0
2/1/2024, 4:34:00 AM	0	6.816	38.7	84.2	0
2/1/2024, 4:44:00 AM	0	6.816	38.8	84.2	0
2/1/2024, 4:54:00 AM	0	6.816	38.8	84.1	0
2/1/2024, 5:04:00 AM	0	6.816	38.8	84	0
2/1/2024, 5:14:00 AM	0	6.816	38.8	83.9	0
2/1/2024, 5:24:00 AM	0	6.816	39	83.8	0
2/1/2024, 5:34:00 AM	0	6.825	39	83.7	0
2/1/2024, 5:44:00 AM	0	6.825	39	83.6	0
2/1/2024, 5:54:00 AM	0	6.825	39	83.6	0
2/1/2024, 6:04:00 AM	0	6.816	39	83.5	0
2/1/2024, 6:14:00 AM	0	6.825	39	83.4	0
2/1/2024, 6:24:00 AM	0	6.816	39	83.3	0
2/1/2024, 6:34:00 AM	0	6.825	39	83.3	0
2/1/2024, 6:44:00 AM	0	6.816	39	83.2	0
2/1/2024, 6:54:00 AM	0	6.825	39	83.2	0
2/1/2024, 7:04:00 AM	0	6.816	39	83.2	0
2/1/2024, 7:14:00 AM	0	6.825	39	83.2	0
2/1/2024, 7:24:00 AM	0	6.825	39	83.1	0
2/1/2024, 7:34:00 AM	0	6.825	39	83.1	0
2/1/2024, 7:44:00 AM	0	6.825	39	83.1	0
2/1/2024, 7:54:00 AM	0	6.825	39	83.1	0
2/1/2024, 8:04:00 AM	0	6.816	39	83.2	0
2/1/2024, 8:14:00 AM	0	6.825	39	83.3	0
2/1/2024, 8:24:00 AM	0	6.816	39	83.4	0
2/1/2024, 8:34:00 AM	0	6.816	38.8	83.5	0
2/1/2024, 8:44:00 AM	0	6.816	38.8	83.7	0
2/1/2024, 8:54:00 AM	0	6.816	38.7	83.9	0
2/1/2024, 9:04:00 AM	0	6.816	38.5	84.1	0
2/1/2024, 9:14:00 AM	0	6.816	38.5	84.5	0
2/1/2024, 9:24:00 AM	0	6.816	38.3	84.8	0

Attachment 2

School Monitoring Station

Time Stamp	H_2S (ppb)	Battery (Volts)	Temperature (°F)	Humidity (%)	1-Hour Average (ppb)
2/1/2024, 9:34:00 AM	0	6.816	38.3	85.2	0
2/1/2024, 9:44:00 AM	0	6.816	38.3	85.6	0
2/1/2024, 9:54:00 AM	0	6.816	38.1	85.9	0
2/1/2024, 10:04:00 AM	0	6.816	38.1	86.2	0
2/1/2024, 10:14:00 AM	0	6.816	37.9	86.6	0
2/1/2024, 10:24:00 AM	0	6.816	37.9	86.8	0
2/1/2024, 10:34:00 AM	0	6.816	37.9	87.1	0
2/1/2024, 10:44:00 AM	0	6.816	37.9	87.4	0
2/1/2024, 10:54:00 AM	0	6.816	37.9	87.6	0
2/1/2024, 11:04:00 AM	0	6.816	37.9	87.8	0
2/1/2024, 11:14:00 AM	0	6.816	38.1	88	0
2/1/2024, 11:24:00 AM	0	6.816	38.1	88.2	0
2/1/2024, 11:34:00 AM	0	6.816	38.3	88.4	0
2/1/2024, 11:44:00 AM	0	6.816	38.5	88.4	0
2/1/2024, 11:54:00 AM	0	6.816	38.5	88.6	0
2/1/2024, 12:04:00 PM	0	6.816	38.7	88.6	0
2/1/2024, 12:14:00 PM	0	6.816	38.8	88.7	0
2/1/2024, 12:21:17 PM	0	6.992	43.2	76.8	0
2/1/2024, 12:31:17 PM	0	6.816	44.2	76.6	0
2/1/2024, 12:41:17 PM	0	6.816	43.2	76.6	0
2/1/2024, 12:51:17 PM	0	6.807	42.4	76.9	0
2/1/2024, 1:01:17 PM	0	6.807	41.7	77.5	0
2/1/2024, 1:11:17 PM	0	6.807	41.2	78.1	0
2/1/2024, 1:21:17 PM	0	6.807	40.8	78.8	0
2/1/2024, 1:31:17 PM	0	6.807	40.6	79.3	0
2/1/2024, 1:41:17 PM	0	6.807	40.5	79.7	0
2/1/2024, 1:51:17 PM	0	6.807	40.3	80.1	0
2/1/2024, 2:01:17 PM	0	6.798	40.1	80.5	0
2/1/2024, 2:11:17 PM	0	6.798	40.1	80.8	0
2/1/2024, 2:21:17 PM	0	6.798	39.9	81.2	0
2/1/2024, 2:31:17 PM	0	6.798	39.9	81.6	0
2/1/2024, 2:41:17 PM	0	6.798	39.9	82	0
2/1/2024, 2:51:17 PM	0	6.798	39.9	82.3	0
2/1/2024, 3:01:17 PM	0	6.798	39.9	82.6	0
2/1/2024, 3:11:17 PM	0	6.798	39.9	82.9	0
2/1/2024, 3:21:17 PM	0	6.798	39.9	83.2	0
2/1/2024, 3:31:17 PM	0	6.798	39.7	83.5	0
2/1/2024, 3:41:17 PM	0	6.798	39.7	83.7	0
2/1/2024, 3:51:17 PM	0	6.798	39.6	84.1	0
2/1/2024, 4:01:17 PM	0	6.798	39.6	84.4	0
2/1/2024, 4:11:17 PM	0	6.798	39.6	84.7	0
2/1/2024, 4:21:17 PM	0	6.798	39.4	85.1	0
2/1/2024, 4:31:17 PM	0	6.798	39.4	85.4	0
2/1/2024, 4:41:17 PM	0	6.798	39.2	85.7	0
2/1/2024, 4:51:17 PM	0	6.798	39.2	86	0
2/1/2024, 5:01:17 PM	0	6.798	39	86.2	0
2/1/2024, 5:11:17 PM	0	6.798	39	86.5	0
2/1/2024, 5:21:17 PM	0	6.798	38.8	86.8	0
2/1/2024, 5:31:17 PM	0	6.798	38.8	86.9	0
2/1/2024, 5:41:17 PM	0	6.798	38.7	87.2	0
2/1/2024, 5:51:17 PM	0	6.798	38.7	87.4	0
2/1/2024, 6:01:17 PM	0	6.798	38.7	87.6	0
2/1/2024, 6:11:17 PM	0	6.798	38.7	87.9	0
2/1/2024, 6:21:17 PM	0	6.798	38.7	88.1	0
2/1/2024, 6:31:17 PM	0	6.798	38.5	88.3	0
2/1/2024, 6:41:17 PM	0	6.798	38.5	88.4	0
2/1/2024, 6:51:17 PM	0	6.798	38.5	88.6	0

Attachment 2

School Monitoring Station

Time Stamp	H_2S (ppb)	Battery (Volts)	Temperature (°F)	Humidity (%)	1-Hour Average (ppb)
2/1/2024, 7:01:17 PM	0	6.798	38.5	88.7	0
2/1/2024, 7:11:17 PM	0	6.798	38.5	88.8	0
2/1/2024, 7:21:17 PM	0	6.798	38.5	89	0
2/1/2024, 7:31:17 PM	0	6.798	38.5	89.1	0
2/1/2024, 7:41:17 PM	0	6.798	38.3	89.3	0
2/1/2024, 7:51:17 PM	0	6.798	38.3	89.4	0
2/1/2024, 8:01:17 PM	0	6.798	38.3	89.5	0
2/1/2024, 8:11:17 PM	0	6.798	38.3	89.6	0
2/1/2024, 8:21:17 PM	0	6.798	38.1	89.6	0
2/1/2024, 8:31:17 PM	0	6.798	38.1	89.7	0
2/1/2024, 8:41:17 PM	0	6.798	38.1	89.8	0
2/1/2024, 8:51:17 PM	0	6.798	38.1	89.9	0
2/1/2024, 9:01:17 PM	0	6.798	38.3	90	0
2/1/2024, 9:11:17 PM	0	6.798	38.3	90.1	0
2/1/2024, 9:21:17 PM	0	6.798	38.3	90.1	0
2/1/2024, 9:31:17 PM	0	6.798	38.3	90.1	0
2/1/2024, 9:41:17 PM	0	6.798	38.3	90.1	0
2/1/2024, 9:51:17 PM	0	6.798	38.3	90.2	0
2/1/2024, 10:01:17 PM	0	6.798	38.3	90.2	0
2/1/2024, 10:11:17 PM	0	6.798	38.3	90.2	0
2/1/2024, 10:21:17 PM	0	6.798	38.3	90.3	0
2/1/2024, 10:31:17 PM	0	6.798	38.1	90.3	0
2/1/2024, 10:41:17 PM	0	6.798	38.1	90.3	0
2/1/2024, 10:51:17 PM	0	6.798	38.1	90.4	0
2/1/2024, 11:01:17 PM	0	6.798	38.1	90.4	0
2/1/2024, 11:11:17 PM	0	6.798	38.1	90.5	0
2/1/2024, 11:21:17 PM	0	6.798	37.9	90.6	0
2/1/2024, 11:31:17 PM	0	6.798	37.9	90.6	0
2/1/2024, 11:41:17 PM	0	6.798	37.9	90.7	0
2/1/2024, 11:51:17 PM	0	6.798	37.9	90.8	0
2/2/2024, 12:01:17 AM	0	6.798	37.9	90.8	0
2/2/2024, 12:11:17 AM	0	6.798	37.9	90.9	0
2/2/2024, 12:21:17 AM	0	6.798	37.9	90.9	0
2/2/2024, 12:31:17 AM	0	6.798	37.9	91	0
2/2/2024, 12:41:17 AM	0	6.798	37.9	91.1	0
2/2/2024, 12:51:17 AM	0	6.798	37.9	91.2	0
2/2/2024, 1:01:17 AM	0	6.798	37.9	91.2	0
2/2/2024, 1:11:17 AM	0	6.798	37.9	91.3	0
2/2/2024, 1:21:17 AM	0	6.798	37.9	91.4	0
2/2/2024, 1:31:17 AM	0	6.798	37.9	91.5	0
2/2/2024, 1:41:17 AM	0	6.798	37.9	91.6	0
2/2/2024, 1:51:17 AM	0	6.798	37.9	91.6	0
2/2/2024, 2:01:17 AM	0	6.798	37.9	91.7	0
2/2/2024, 2:11:17 AM	0	6.798	37.9	91.7	0
2/2/2024, 2:21:17 AM	0	6.798	37.9	91.7	0
2/2/2024, 2:31:17 AM	0	6.798	37.8	91.6	0
2/2/2024, 2:41:17 AM	0	6.798	37.8	91.6	0
2/2/2024, 2:51:17 AM	0	6.798	37.8	91.6	0
2/2/2024, 3:01:17 AM	0	6.798	37.8	91.7	0
2/2/2024, 3:11:17 AM	0	6.798	37.8	91.7	0
2/2/2024, 3:21:17 AM	0	6.798	37.8	91.8	0
2/2/2024, 3:31:17 AM	0	6.798	37.8	91.8	0
2/2/2024, 3:41:17 AM	0	6.798	37.8	91.8	0
2/2/2024, 3:51:17 AM	0	6.798	37.8	91.8	0
2/2/2024, 4:01:17 AM	0	6.798	37.6	91.8	0
2/2/2024, 4:11:17 AM	0	6.798	37.8	91.8	0
2/2/2024, 4:21:17 AM	0	6.798	37.8	91.8	0

Attachment 2

School Monitoring Station

Time Stamp	H_2S (ppb)	Battery (Volts)	Temperature (°F)	Humidity (%)	1-Hour Average (ppb)
2/2/2024, 4:31:17 AM	0	6.798	37.8	91.8	0
2/2/2024, 4:41:17 AM	0	6.798	37.8	91.7	0
2/2/2024, 4:51:17 AM	0	6.798	37.8	91.6	0
2/2/2024, 5:01:17 AM	0	6.798	37.6	91.4	0
2/2/2024, 5:11:17 AM	0	6.798	37.6	91.2	0
2/2/2024, 5:21:17 AM	0	6.798	37.6	91.1	0
2/2/2024, 5:31:17 AM	0	6.798	37.6	91	0
2/2/2024, 5:41:17 AM	0	6.798	37.4	90.9	0
2/2/2024, 5:51:17 AM	0	6.798	37.4	90.8	0
2/2/2024, 6:01:17 AM	0	6.798	37.4	90.7	0
2/2/2024, 6:11:17 AM	0	6.798	37.4	90.6	0
2/2/2024, 6:21:17 AM	0	6.798	37.2	90.4	0
2/2/2024, 6:31:17 AM	0	6.798	37.2	90.3	0
2/2/2024, 6:41:17 AM	0	6.798	37.2	90.2	0
2/2/2024, 6:51:17 AM	0	6.798	37	90.1	0
2/2/2024, 7:01:17 AM	0	6.798	37	90	0
2/2/2024, 7:11:17 AM	0	6.798	37	89.9	0
2/2/2024, 7:21:17 AM	0	6.798	37	89.8	0
2/2/2024, 7:31:17 AM	0	6.798	37	89.6	0
2/2/2024, 7:41:17 AM	0	6.798	36.9	89.5	0
2/2/2024, 7:51:17 AM	0	6.798	36.9	89.4	0
2/2/2024, 8:01:17 AM	0	6.798	36.9	89.3	0
2/2/2024, 8:11:17 AM	0	6.798	36.7	89.1	0
2/2/2024, 8:21:17 AM	0	6.798	36.7	89	0
2/2/2024, 8:31:17 AM	0	6.798	36.7	88.9	0
2/2/2024, 8:41:17 AM	0	6.798	36.7	88.7	0
2/2/2024, 8:51:17 AM	0	6.798	36.5	88.5	0
2/2/2024, 9:01:17 AM	0	6.798	36.5	88.4	0
2/2/2024, 9:11:17 AM	0	6.798	36.5	88.3	0
2/2/2024, 9:21:17 AM	0	6.798	36.5	88.2	0
2/2/2024, 9:31:17 AM	0	6.798	36.5	88.1	0
2/2/2024, 9:41:17 AM	0	6.798	36.7	88	0
2/2/2024, 9:51:17 AM	0	6.798	36.7	87.9	0
2/2/2024, 10:01:17 AM	0	6.798	36.7	87.8	0
2/2/2024, 10:11:17 AM	0	6.798	36.9	87.6	0
2/2/2024, 10:21:17 AM	0	6.798	37	87.4	0
2/2/2024, 10:31:17 AM	0	6.798	37.4	87.1	0
2/2/2024, 10:41:17 AM	0	6.798	37.4	86.7	0
2/2/2024, 10:51:17 AM	0	6.798	37.4	86.5	0
2/2/2024, 11:01:17 AM	0	6.798	37.4	86.1	0
2/2/2024, 11:11:17 AM	0	6.798	37.4	85.8	0
2/2/2024, 11:21:17 AM	0	6.798	37.4	85.6	0
2/2/2024, 11:31:17 AM	0	6.798	37.4	85.3	0
2/2/2024, 11:41:17 AM	0	6.798	37.6	85	0
2/2/2024, 11:51:17 AM	0	6.798	37.6	84.7	0
2/2/2024, 12:01:17 PM	0	6.798	37.4	84.5	0
2/2/2024, 12:11:17 PM	0	6.798	37.4	84.4	0
2/2/2024, 12:21:17 PM	0	6.798	37.4	84.4	0
2/2/2024, 12:31:17 PM	0	6.798	37.4	84.3	0
2/2/2024, 12:41:17 PM	0	6.798	37.6	84.2	0
2/2/2024, 12:51:17 PM	0	6.798	37.8	84.2	0
2/2/2024, 1:01:17 PM	0	6.798	37.9	83.9	0
2/2/2024, 1:11:17 PM	0	6.798	37.9	83.7	0
2/2/2024, 1:21:17 PM	0	6.798	37.9	83.4	0
2/2/2024, 1:31:17 PM	0	6.807	37.9	83.3	0
2/2/2024, 1:41:17 PM	0	6.807	37.9	83.2	0
2/2/2024, 1:51:17 PM	0	6.807	37.9	83.1	0

School Monitoring Station

Time Stamp	H_2S (ppb)	Battery (Volts)	Temperature (°F)	Humidity (%)	1-Hour Average (ppb)
2/2/2024, 2:01:17 PM	0	6.807	38.1	83	0
2/2/2024, 2:11:17 PM	0	6.807	37.9	82.9	0
2/2/2024, 2:21:17 PM	0	6.807	38.1	82.8	0
2/2/2024, 2:31:17 PM	0	6.807	37.9	82.7	0
2/2/2024, 2:41:17 PM	0	6.807	37.9	82.6	0
2/2/2024, 2:51:17 PM	0	6.807	37.9	82.5	0
2/2/2024, 3:01:17 PM	0	6.807	37.9	82.4	0
2/2/2024, 3:11:17 PM	0	6.807	37.9	82.2	0
2/2/2024, 3:21:17 PM	0	6.807	37.9	82.2	0
2/2/2024, 3:31:17 PM	0	6.807	37.9	82.1	0
2/2/2024, 3:41:17 PM	0	6.807	37.8	82	0
2/2/2024, 3:51:17 PM	0	6.807	37.8	82	0
2/2/2024, 4:01:17 PM	0	6.807	37.6	82	0
2/2/2024, 4:11:17 PM	0	6.807	37.4	82	0
2/2/2024, 4:21:17 PM	0	6.807	37.4	81.9	0
2/2/2024, 4:31:17 PM	0	6.798	37.2	82	0
2/2/2024, 4:41:17 PM	0	6.798	37.2	82.1	0
2/2/2024, 4:51:17 PM	0	6.798	37	82.1	0
2/2/2024, 5:01:17 PM	0	6.798	37	82.3	0
2/2/2024, 5:11:17 PM	0	6.798	36.9	82.3	0
2/2/2024, 5:21:17 PM	0	6.798	36.7	82.4	0
2/2/2024, 5:31:17 PM	0	6.798	36.5	82.5	0
2/2/2024, 5:41:17 PM	0	6.798	36.3	82.6	0
2/2/2024, 5:51:17 PM	0	6.798	36.1	82.7	0
2/2/2024, 6:01:17 PM	0	6.798	36.1	82.8	0
2/2/2024, 6:11:17 PM	0	6.798	36	82.9	0
2/2/2024, 6:21:17 PM	0	6.798	36	83.1	0
2/2/2024, 6:31:17 PM	0	6.798	36	83.2	0
2/2/2024, 6:41:17 PM	0	6.798	35.8	83.3	0
2/2/2024, 6:51:17 PM	0	6.798	35.8	83.4	0
2/2/2024, 7:01:17 PM	0	6.798	35.8	83.5	0
2/2/2024, 7:11:17 PM	0	6.798	35.8	83.5	0
2/2/2024, 7:21:17 PM	0	6.798	35.8	83.6	0
2/2/2024, 7:31:17 PM	0	6.798	36	83.7	0
2/2/2024, 7:41:17 PM	0	6.798	36	83.9	0
2/2/2024, 7:51:17 PM	0	6.798	36	83.9	0
2/2/2024, 8:01:17 PM	0	6.798	36	83.8	0
2/2/2024, 8:11:17 PM	0	6.798	35.8	83.8	0
2/2/2024, 8:21:17 PM	0	6.798	35.8	83.7	0
2/2/2024, 8:31:17 PM	0	6.798	35.6	83.7	0
2/2/2024, 8:41:17 PM	0	6.798	35.4	83.8	0
2/2/2024, 8:51:17 PM	0	6.798	35.4	83.9	0
2/2/2024, 9:01:17 PM	0	6.798	35.2	83.8	0
2/2/2024, 9:11:17 PM	0	6.798	35.2	83.8	0
2/2/2024, 9:21:17 PM	0	6.798	35.2	83.6	0
2/2/2024, 9:31:17 PM	0	6.798	35.1	83.4	0
2/2/2024, 9:41:17 PM	0	6.798	35.1	83	0
2/2/2024, 9:51:17 PM	0	6.798	34.9	82.8	0
2/2/2024, 10:01:17 PM	0	6.798	34.7	82.6	0
2/2/2024, 10:11:17 PM	0	6.798	34.5	82.4	0
2/2/2024, 10:21:17 PM	0	6.798	34.3	82.3	0
2/2/2024, 10:31:17 PM	0	6.79	34.2	82.2	0
2/2/2024, 10:41:17 PM	0	6.79	34	82	0
2/2/2024, 10:51:17 PM	0	6.79	33.8	82	0
2/2/2024, 11:01:17 PM	0	6.79	33.8	81.8	0
2/2/2024, 11:11:17 PM	0	6.79	33.6	81.8	0
2/2/2024, 11:21:17 PM	0	6.79	33.4	81.7	0

School Monitoring Station

Time Stamp	H_2S (ppb)	Battery (Volts)	Temperature (°F)	Humidity (%)	1-Hour Average (ppb)
2/2/2024, 11:31:17 PM	0	6.79	33.3	81.7	0
2/2/2024, 11:41:17 PM	0	6.79	33.3	81.7	0
2/2/2024, 11:51:17 PM	0	6.79	33.1	81.8	0
2/3/2024, 12:01:17 AM	0	6.79	32.9	81.8	0
2/3/2024, 12:11:17 AM	0	6.79	32.9	81.7	0
2/3/2024, 12:21:17 AM	0	6.79	32.7	81.8	0
2/3/2024, 12:31:17 AM	0	6.79	32.7	81.8	0
2/3/2024, 12:41:17 AM	0	6.79	32.5	81.8	0
2/3/2024, 12:51:17 AM	0	6.781	32.4	81.8	0
2/3/2024, 1:01:17 AM	0	6.781	32.4	81.9	0
2/3/2024, 1:11:17 AM	0	6.781	32.4	81.9	0
2/3/2024, 1:21:17 AM	0	6.781	32.2	81.9	0
2/3/2024, 1:31:17 AM	0	6.781	32.2	81.9	0
2/3/2024, 1:41:17 AM	0	6.781	32	82.1	0
2/3/2024, 1:51:17 AM	0	6.781	32	82.1	0
2/3/2024, 2:01:17 AM	0	6.781	32	82.2	0
2/3/2024, 2:11:17 AM	0	6.781	32	82.2	0
2/3/2024, 2:21:17 AM	0	6.781	32	82.2	0
2/3/2024, 2:31:17 AM	0	6.781	31.8	82.2	0
2/3/2024, 2:41:17 AM	0	6.781	31.8	82.3	0
2/3/2024, 2:51:17 AM	0	6.781	31.8	82.3	0
2/3/2024, 3:01:17 AM	0	6.781	31.6	82.4	0
2/3/2024, 3:11:17 AM	0	6.781	31.6	82.4	0
2/3/2024, 3:21:17 AM	0	6.781	31.6	82.4	0
2/3/2024, 3:31:17 AM	0	6.781	31.6	82.5	0
2/3/2024, 3:41:17 AM	0	6.781	31.6	82.5	0
2/3/2024, 3:51:17 AM	0	6.781	31.5	82.4	0
2/3/2024, 4:01:17 AM	0	6.781	31.5	82.4	0
2/3/2024, 4:11:17 AM	0	6.781	31.5	82.4	0
2/3/2024, 4:21:17 AM	0	6.781	31.5	82.4	0
2/3/2024, 4:31:17 AM	0	6.781	31.5	82.4	0
2/3/2024, 4:41:17 AM	0	6.781	31.5	82.3	0
2/3/2024, 4:51:17 AM	0	6.781	31.3	82.3	0
2/3/2024, 5:01:17 AM	0	6.781	31.3	82.2	0
2/3/2024, 5:11:17 AM	0	6.781	31.3	82.2	0
2/3/2024, 5:21:17 AM	0	6.781	31.3	82.2	0
2/3/2024, 5:31:17 AM	0	6.781	31.1	82.2	0
2/3/2024, 5:41:17 AM	0	6.781	31.1	82.2	0
2/3/2024, 5:51:17 AM	0	6.781	31.1	82.2	0
2/3/2024, 6:01:17 AM	0	6.781	31.1	82.2	0
2/3/2024, 6:11:17 AM	0	6.781	31.1	82.2	0
2/3/2024, 6:21:17 AM	0	6.781	31.1	82.2	0
2/3/2024, 6:31:17 AM	0	6.781	31.1	82.2	0
2/3/2024, 6:41:17 AM	0	6.781	31.1	82.2	0
2/3/2024, 6:51:17 AM	0	6.781	31.1	82.2	0
2/3/2024, 7:01:17 AM	0	6.781	31.1	82.1	0
2/3/2024, 7:11:17 AM	0	6.781	31.1	82.1	0
2/3/2024, 7:21:17 AM	0	6.781	31.1	82.1	0
2/3/2024, 7:31:17 AM	0	6.781	31.1	82	0
2/3/2024, 7:41:17 AM	0	6.781	31.1	81.9	0
2/3/2024, 7:51:17 AM	0	6.781	31.1	81.8	0
2/3/2024, 8:01:17 AM	0	6.781	31.1	81.7	0
2/3/2024, 8:11:17 AM	0	6.781	31.1	81.6	0
2/3/2024, 8:21:17 AM	0	6.781	31.1	81.5	0
2/3/2024, 8:31:17 AM	0	6.781	31.3	81.4	0
2/3/2024, 8:41:17 AM	0	6.781	31.3	81.3	0
2/3/2024, 8:51:17 AM	0	6.781	31.5	81.2	0

School Monitoring Station

Time Stamp	H_2S (ppb)	Battery (Volts)	Temperature (°F)	Humidity (%)	1-Hour Average (ppb)
2/3/2024, 9:01:17 AM	0	6.781	31.6	81.1	0
2/3/2024, 9:11:17 AM	0	6.781	31.6	80.9	0
2/3/2024, 9:21:17 AM	0	6.781	31.8	80.7	0
2/3/2024, 9:31:17 AM	0	6.781	32	80.5	0
2/3/2024, 9:41:17 AM	0	6.781	32	80.3	0
2/3/2024, 9:51:17 AM	0	6.781	32.2	80.2	0
2/3/2024, 10:01:17 AM	0	6.781	32.4	80	0
2/3/2024, 10:11:17 AM	0	6.781	32.7	79.9	0
2/3/2024, 10:21:17 AM	0	6.781	32.9	79.8	0
2/3/2024, 10:31:17 AM	0	6.781	33.1	79.5	0
2/3/2024, 10:41:17 AM	0	6.781	33.3	79.4	0
2/3/2024, 10:51:17 AM	0	6.781	33.4	79.2	0
2/3/2024, 11:01:17 AM	0	6.79	33.8	78.9	0
2/3/2024, 11:11:17 AM	0	6.79	34	78.8	0
2/3/2024, 11:21:17 AM	0	6.79	34.2	78.7	0
2/3/2024, 11:31:17 AM	0	6.79	34.5	78.4	0
2/3/2024, 11:41:17 AM	0	6.79	35.1	78	0
2/3/2024, 11:51:17 AM	0	6.79	36.7	77.8	0
2/3/2024, 12:01:17 PM	0	6.79	37.9	77.2	0
2/3/2024, 12:11:17 PM	0	6.798	38.1	76.2	0
2/3/2024, 12:21:17 PM	0	6.798	39	75.8	0
2/3/2024, 12:31:17 PM	0	6.798	40.5	75.4	0
2/3/2024, 12:41:17 PM	0	6.807	41.2	74.6	0
2/3/2024, 12:51:17 PM	0	6.807	41.7	73.9	0
2/3/2024, 1:01:17 PM	0	6.807	41.2	73.3	0
2/3/2024, 1:11:17 PM	0	6.807	41.4	72.8	0
2/3/2024, 1:21:17 PM	0	6.807	41.9	72.4	0
2/3/2024, 1:31:17 PM	0	6.816	41.9	71.8	0
2/3/2024, 1:41:17 PM	0	6.816	41.9	71.4	0
2/3/2024, 1:51:17 PM	0	6.816	42.4	71.1	0
2/3/2024, 2:01:17 PM	0	6.816	42.8	70.7	0
2/3/2024, 2:11:17 PM	0	6.816	42.8	70.2	0
2/3/2024, 2:21:17 PM	0	6.816	43	69.9	0
2/3/2024, 2:31:17 PM	0	6.816	43.2	69.6	0
2/3/2024, 2:41:17 PM	0	6.816	43.2	69.3	0
2/3/2024, 2:51:17 PM	0	6.816	43.5	69.1	0
2/3/2024, 3:01:17 PM	0	6.816	43.7	68.7	0
2/3/2024, 3:11:17 PM	0	6.816	43.3	68.3	0
2/3/2024, 3:21:17 PM	0	6.816	43.2	68	0
2/3/2024, 3:31:17 PM	0	6.816	43	67.7	0
2/3/2024, 3:41:17 PM	0	6.816	43	67.5	0
2/3/2024, 3:51:17 PM	0	6.816	43	67.2	0
2/3/2024, 4:01:17 PM	0	6.816	42.8	67	0
2/3/2024, 4:11:17 PM	0	6.816	42.6	66.9	0
2/3/2024, 4:21:17 PM	0	6.816	42.1	66.8	0
2/3/2024, 4:31:17 PM	0	6.816	41.4	66.9	0
2/3/2024, 4:41:17 PM	0	6.816	40.5	67	0
2/3/2024, 4:51:17 PM	0	6.816	39.2	67.2	0
2/3/2024, 5:01:17 PM	0	6.816	37.8	67.6	0
2/3/2024, 5:11:17 PM	0	6.807	36.5	68.1	0
2/3/2024, 5:21:17 PM	0	6.807	35.4	68.8	0
2/3/2024, 5:31:17 PM	0	6.798	34.5	69.5	0
2/3/2024, 5:41:17 PM	0	6.798	33.6	70.2	0
2/3/2024, 5:51:17 PM	0	6.798	32.9	70.9	0
2/3/2024, 6:01:17 PM	0	6.79	32.2	71.5	0
2/3/2024, 6:11:17 PM	0	6.79	31.6	72.2	0
2/3/2024, 6:21:17 PM	0	6.79	31.1	72.8	0

School Monitoring Station

Time Stamp	H_2S (ppb)	Battery (Volts)	Temperature (°F)	Humidity (%)	1-Hour Average (ppb)
2/3/2024, 6:31:17 PM	0	6.781	30.6	73.5	0
2/3/2024, 6:41:17 PM	0	6.781	30	74.1	0
2/3/2024, 6:51:17 PM	0	6.781	29.7	74.7	0
2/3/2024, 7:01:17 PM	0	6.772	29.3	75.3	0
2/3/2024, 7:11:17 PM	0	6.772	28.8	75.9	0
2/3/2024, 7:21:17 PM	0	6.772	28.4	76.5	0
2/3/2024, 7:31:17 PM	0	6.772	28	77	0
2/3/2024, 7:41:17 PM	0	6.763	27.5	77.5	0
2/3/2024, 7:51:17 PM	0	6.763	27.1	78	0
2/3/2024, 8:01:17 PM	0	6.763	26.6	78.4	0
2/3/2024, 8:11:17 PM	0	6.763	26.2	78.8	0
2/3/2024, 8:21:17 PM	0	6.754	25.7	79.2	0
2/3/2024, 8:31:17 PM	0	6.754	25.3	79.6	0
2/3/2024, 8:41:17 PM	0	6.754	25	79.9	0
2/3/2024, 8:51:17 PM	0	6.754	24.8	80.4	0
2/3/2024, 9:01:17 PM	0	6.754	24.6	80.9	0
2/3/2024, 9:11:17 PM	0	6.754	24.4	81.4	0
2/3/2024, 9:21:17 PM	0	6.754	24.4	81.9	0
2/3/2024, 9:31:17 PM	0	6.746	24.3	82.2	0
2/3/2024, 9:41:17 PM	0	6.746	23.9	82.3	0
2/3/2024, 9:51:17 PM	0	6.746	23.5	82.5	0
2/3/2024, 10:01:17 PM	0	6.746	23.4	82.7	0
2/3/2024, 10:11:17 PM	0	6.746	23.2	83	0
2/3/2024, 10:21:17 PM	0	6.746	22.8	83.2	0
2/3/2024, 10:31:17 PM	0	6.746	22.6	83.4	0
2/3/2024, 10:41:17 PM	0	6.737	22.5	83.6	0
2/3/2024, 10:51:17 PM	0	6.737	22.3	83.8	0
2/3/2024, 11:01:17 PM	0	6.737	22.1	84	0
2/3/2024, 11:11:17 PM	0	6.737	22.1	84.3	0
2/3/2024, 11:21:17 PM	0	6.737	22.5	84.8	0
2/3/2024, 11:31:17 PM	0	6.737	22.8	85.2	0
2/3/2024, 11:41:17 PM	0	6.737	23	85.6	0
2/3/2024, 11:51:17 PM	0	6.737	23.2	85.9	0
2/4/2024, 12:01:17 AM	0	6.737	23	86	0
2/4/2024, 12:11:17 AM	0	6.737	22.8	86.1	0
2/4/2024, 12:21:17 AM	0	6.737	22.5	86.1	0
2/4/2024, 12:31:17 AM	0	6.737	22.5	86.2	0
2/4/2024, 12:41:17 AM	0	6.737	22.3	86.2	0
2/4/2024, 12:51:17 AM	0	6.737	21.9	86.1	0
2/4/2024, 1:01:17 AM	0	6.737	21.7	86.1	0
2/4/2024, 1:11:17 AM	0	6.737	21.6	86.2	0
2/4/2024, 1:21:17 AM	0	6.737	21.6	86.3	0
2/4/2024, 1:31:17 AM	0	6.737	21.4	86.5	0
2/4/2024, 1:41:17 AM	0	6.737	21	86.4	0
2/4/2024, 1:51:17 AM	0	6.728	20.7	86.4	0
2/4/2024, 2:01:17 AM	0	6.728	20.7	86.4	0
2/4/2024, 2:11:17 AM	0	6.728	20.3	86.4	0
2/4/2024, 2:21:17 AM	0	6.728	20.1	86.3	0
2/4/2024, 2:31:17 AM	0	6.728	20.1	86.3	0
2/4/2024, 2:41:17 AM	0	6.728	19.9	86.1	0
2/4/2024, 2:51:17 AM	0	6.728	19.9	86.2	0
2/4/2024, 3:01:17 AM	0	6.728	19.9	86.2	0
2/4/2024, 3:11:17 AM	0	6.728	19.8	86.1	0
2/4/2024, 3:21:17 AM	0	6.728	19.4	85.9	0
2/4/2024, 3:31:17 AM	0	6.728	19.2	85.8	0
2/4/2024, 3:41:17 AM	0	6.719	19	85.8	0
2/4/2024, 3:51:17 AM	0	6.719	18.9	85.7	0

School Monitoring Station

Time Stamp	H_2S (ppb)	Battery (Volts)	Temperature (°F)	Humidity (%)	1-Hour Average (ppb)
2/4/2024, 4:01:17 AM	0	6.719	18.7	85.6	0
2/4/2024, 4:11:17 AM	0	6.719	18.5	85.6	0
2/4/2024, 4:21:17 AM	0	6.719	18.5	85.5	0
2/4/2024, 4:31:17 AM	0	6.719	18.3	85.5	0
2/4/2024, 4:41:17 AM	0	6.719	18.1	85.4	0
2/4/2024, 4:51:17 AM	0	6.719	18.1	85.4	0
2/4/2024, 5:01:17 AM	0	6.719	18.1	85.5	0
2/4/2024, 5:11:17 AM	0	6.719	18.1	85.6	0
2/4/2024, 5:21:17 AM	0	6.719	18.3	85.7	0
2/4/2024, 5:31:17 AM	0	6.719	18.1	85.7	0
2/4/2024, 5:41:17 AM	0	6.719	18	85.6	0
2/4/2024, 5:51:17 AM	0	6.719	17.8	85.4	0
2/4/2024, 6:01:17 AM	0	6.71	17.6	85.4	0
2/4/2024, 6:11:17 AM	0	6.71	17.4	85.4	0
2/4/2024, 6:21:17 AM	0	6.71	17.6	85.4	0
2/4/2024, 6:31:17 AM	0	6.71	17.4	85.5	0
2/4/2024, 6:41:17 AM	0	6.71	17.4	85.5	0
2/4/2024, 6:51:17 AM	0	6.71	17.4	85.6	0
2/4/2024, 7:01:17 AM	0	6.71	17.4	85.6	0
2/4/2024, 7:11:17 AM	0	6.71	17.4	85.6	0
2/4/2024, 7:21:17 AM	0	6.71	17.2	85.5	0
2/4/2024, 7:31:17 AM	0	6.71	17.4	85.6	0
2/4/2024, 7:41:17 AM	0	6.71	17.8	85.8	0
2/4/2024, 7:51:17 AM	0	6.71	18.1	86.1	0
2/4/2024, 8:01:17 AM	0	6.71	18.9	86.6	0
2/4/2024, 8:11:17 AM	0	6.719	19.8	87.3	0
2/4/2024, 8:21:17 AM	0	6.719	20.8	87.8	0
2/4/2024, 8:31:17 AM	0	6.728	21.9	88.3	0
2/4/2024, 8:41:17 AM	0	6.728	23.2	88.9	0
2/4/2024, 8:51:17 AM	0	6.737	24.8	89.6	0
2/4/2024, 9:01:17 AM	0	6.746	26.4	90.2	0
2/4/2024, 9:11:17 AM	0	6.746	28	90.8	0
2/4/2024, 9:21:17 AM	0	6.754	29.3	91.4	0
2/4/2024, 9:31:17 AM	0	6.763	30.4	91.8	0
2/4/2024, 9:41:17 AM	0	6.763	31.5	92.2	0
2/4/2024, 9:51:17 AM	0	6.772	32.2	92.3	0
2/4/2024, 10:01:17 AM	0	6.772	33.1	92.4	0
2/4/2024, 10:11:17 AM	0	6.772	34	92.2	0
2/4/2024, 10:21:17 AM	0	6.781	35.1	91.9	0
2/4/2024, 10:31:17 AM	0	6.781	36.1	91	0
2/4/2024, 10:41:17 AM	0	6.79	37	89.6	0
2/4/2024, 10:51:17 AM	0	6.79	38.1	88.3	0
2/4/2024, 11:01:17 AM	0	6.798	39.2	86.9	0
2/4/2024, 11:11:17 AM	0	6.798	40.3	85.5	0
2/4/2024, 11:21:17 AM	0	6.807	41.4	83.8	0
2/4/2024, 11:31:17 AM	0	6.807	42.3	82.4	0
2/4/2024, 11:41:17 AM	0	6.807	43.2	81.1	0
2/4/2024, 11:51:17 AM	0	6.816	44.1	79.8	0
2/4/2024, 12:01:17 PM	0	6.816	45	78.6	0
2/4/2024, 12:11:17 PM	0	6.816	45.9	77.4	0
2/4/2024, 12:21:17 PM	0	6.825	46.4	76.1	0
2/4/2024, 12:31:17 PM	0	6.825	46.9	75	0
2/4/2024, 12:41:17 PM	0	6.825	47.3	74.1	0
2/4/2024, 12:51:17 PM	0	6.825	47.8	73.2	0
2/4/2024, 1:01:17 PM	0	6.833	48.2	72.3	0
2/4/2024, 1:11:17 PM	0	6.833	48.7	71.6	0
2/4/2024, 1:21:17 PM	0	6.833	48.9	70.8	0

School Monitoring Station

Time Stamp	H_2S (ppb)	Battery (Volts)	Temperature (°F)	Humidity (%)	1-Hour Average (ppb)
2/4/2024, 1:31:17 PM	0	6.833	49.3	70.4	0
2/4/2024, 1:41:17 PM	0	6.833	48.6	70.2	0
2/4/2024, 1:51:17 PM	0	6.833	47.7	70	0
2/4/2024, 2:01:17 PM	0	6.833	47.3	70	0
2/4/2024, 2:11:17 PM	0	6.833	47.3	69.9	0
2/4/2024, 2:21:17 PM	0	6.833	46.8	69.8	0
2/4/2024, 2:31:17 PM	0	6.833	46.8	69.8	0
2/4/2024, 2:41:17 PM	0	6.833	46.6	69.8	0
2/4/2024, 2:51:17 PM	0	6.833	46.2	69.8	0
2/4/2024, 3:01:17 PM	0	6.833	45.9	69.8	0
2/4/2024, 3:11:17 PM	0	6.833	45.3	69.8	0
2/4/2024, 3:21:17 PM	0	6.833	45	69.9	0
2/4/2024, 3:31:17 PM	0	6.833	44.8	70	0
2/4/2024, 3:41:17 PM	0	6.833	45	70.1	0
2/4/2024, 3:51:17 PM	0	6.833	45	70	0
2/4/2024, 4:01:17 PM	0	6.833	44.6	69.9	0
2/4/2024, 4:11:17 PM	0	6.833	44.4	69.8	0
2/4/2024, 4:21:17 PM	0	6.833	44.1	69.8	0
2/4/2024, 4:31:17 PM	0	6.825	43.9	69.7	0
2/4/2024, 4:41:17 PM	0	6.825	43.3	69.7	0
2/4/2024, 4:51:17 PM	0	6.825	42.4	69.8	0
2/4/2024, 5:01:17 PM	0	6.825	41	70	0
2/4/2024, 5:11:17 PM	0	6.825	39.6	70.5	0
2/4/2024, 5:21:17 PM	0	6.816	38.5	71.1	0
2/4/2024, 5:31:17 PM	0	6.816	37.4	71.8	0
2/4/2024, 5:41:17 PM	0	6.816	36.5	72.4	0
2/4/2024, 5:51:17 PM	0	6.807	35.8	73.2	0
2/4/2024, 6:01:17 PM	0	6.807	35.1	73.9	0
2/4/2024, 6:11:17 PM	0	6.807	34.3	74.6	0
2/4/2024, 6:21:17 PM	0	6.798	33.6	75.3	0
2/4/2024, 6:31:17 PM	0	6.798	33.1	76	0
2/4/2024, 6:41:17 PM	0	6.798	32.5	76.8	0
2/4/2024, 6:51:17 PM	0	6.79	32.2	77.5	0
2/4/2024, 7:01:17 PM	0	6.79	32	78.2	0
2/4/2024, 7:11:17 PM	0	6.79	31.5	78.8	0
2/4/2024, 7:21:17 PM	0	6.79	31.1	79.4	0
2/4/2024, 7:31:17 PM	0	6.781	30.7	79.8	0
2/4/2024, 7:41:17 PM	0	6.781	30.2	80.3	0
2/4/2024, 7:51:17 PM	0	6.781	29.8	80.6	0
2/4/2024, 8:01:17 PM	0	6.781	29.5	81.1	0
2/4/2024, 8:11:17 PM	0	6.781	29.1	81.6	0
2/4/2024, 8:21:17 PM	0	6.772	28.9	82	0
2/4/2024, 8:31:17 PM	0	6.772	28.6	82.4	0
2/4/2024, 8:41:17 PM	0	6.772	28.2	82.8	0
2/4/2024, 8:51:17 PM	0	6.772	28	83.1	0
2/4/2024, 9:01:17 PM	0	6.772	27.5	83.3	0
2/4/2024, 9:11:17 PM	0	6.763	27.1	83.5	0
2/4/2024, 9:21:17 PM	0	6.763	27	83.8	0
2/4/2024, 9:31:17 PM	0	6.763	26.8	84.1	0
2/4/2024, 9:41:17 PM	0	6.763	26.6	84.3	0
2/4/2024, 9:51:17 PM	0	6.763	26.4	84.6	0
2/4/2024, 10:01:17 PM	0	6.763	26.2	84.9	0
2/4/2024, 10:11:17 PM	0	6.763	25.9	85	0
2/4/2024, 10:21:17 PM	0	6.754	25.7	85.2	0
2/4/2024, 10:31:17 PM	0	6.754	25.5	85.4	0
2/4/2024, 10:41:17 PM	0	6.754	25.3	85.6	0
2/4/2024, 10:51:17 PM	0	6.754	25.2	85.7	0

School Monitoring Station

Time Stamp	H_2S (ppb)	Battery (Volts)	Temperature (°F)	Humidity (%)	1-Hour Average (ppb)
2/4/2024, 11:01:17 PM	0	6.754	24.8	85.7	0
2/4/2024, 11:11:17 PM	0	6.754	24.4	85.8	0
2/4/2024, 11:21:17 PM	0	6.754	24.3	85.9	0
2/4/2024, 11:31:17 PM	0	6.754	24.1	85.9	0
2/4/2024, 11:41:17 PM	0	6.746	23.9	86.1	0
2/4/2024, 11:51:17 PM	0	6.746	23.5	86.1	0
2/5/2024, 12:01:17 AM	0	6.746	23.4	86.1	0
2/5/2024, 12:11:17 AM	0	6.746	23.2	86.2	0
2/5/2024, 12:21:17 AM	0	6.746	23	86.3	0
2/5/2024, 12:31:17 AM	0	6.746	22.8	86.4	0
2/5/2024, 12:41:17 AM	0	6.746	22.6	86.5	0
2/5/2024, 12:51:17 AM	0	6.746	22.6	86.6	0
2/5/2024, 1:01:17 AM	0	6.737	22.5	86.7	0
2/5/2024, 1:11:17 AM	0	6.737	22.3	86.9	0
2/5/2024, 1:21:17 AM	0	6.737	22.3	87	0
2/5/2024, 1:31:17 AM	0	6.737	22.3	87.1	0
2/5/2024, 1:41:17 AM	0	6.737	22.3	87.3	0
2/5/2024, 1:51:17 AM	0	6.737	22.6	87.6	0
2/5/2024, 2:01:17 AM	0	6.737	23	87.9	0
2/5/2024, 2:11:17 AM	0	6.737	23.4	88.3	0
2/5/2024, 2:21:17 AM	0	6.737	23.7	88.6	0
2/5/2024, 2:31:17 AM	0	6.746	24.1	89	0
2/5/2024, 2:41:17 AM	0	6.746	24.4	89.3	0
2/5/2024, 2:51:17 AM	0	6.746	24.8	89.5	0
2/5/2024, 3:01:17 AM	0	6.746	25	89.8	0
2/5/2024, 3:11:17 AM	0	6.746	25.3	89.9	0
2/5/2024, 3:21:17 AM	0	6.746	25.5	90.1	0
2/5/2024, 3:31:17 AM	0	6.746	25.9	90.3	0
2/5/2024, 3:41:17 AM	0	6.754	26.2	90.5	0
2/5/2024, 3:51:17 AM	0	6.754	26.6	90.7	0
2/5/2024, 4:01:17 AM	0	6.754	27	90.9	0
2/5/2024, 4:11:17 AM	0	6.754	27.3	91.1	0
2/5/2024, 4:21:17 AM	0	6.754	27.5	91.3	0
2/5/2024, 4:31:17 AM	0	6.754	27.9	91.5	0
2/5/2024, 4:41:17 AM	0	6.763	28.2	91.7	0
2/5/2024, 4:51:17 AM	0	6.763	28.4	91.8	0
2/5/2024, 5:01:17 AM	0	6.763	28.6	92	0
2/5/2024, 5:11:17 AM	0	6.763	28.8	92	0
2/5/2024, 5:21:17 AM	0	6.763	28.9	92.1	0
2/5/2024, 5:31:17 AM	0	6.763	29.1	92.1	0
2/5/2024, 5:41:17 AM	0	6.763	29.3	92.3	0
2/5/2024, 5:51:17 AM	0	6.772	29.3	92.3	0
2/5/2024, 6:01:17 AM	0	6.772	29.5	92.3	0
2/5/2024, 6:11:17 AM	0	6.772	29.5	92.4	0
2/5/2024, 6:21:17 AM	0	6.772	29.7	92.5	0
2/5/2024, 6:31:17 AM	0	6.772	29.7	92.5	0
2/5/2024, 6:41:17 AM	0	6.772	29.8	92.6	0
2/5/2024, 6:51:17 AM	0	6.772	30	92.7	0
2/5/2024, 7:01:17 AM	0	6.772	30.2	92.8	0
2/5/2024, 7:11:17 AM	0	6.772	30.4	92.8	0
2/5/2024, 7:21:17 AM	0	6.772	30.4	92.8	0
2/5/2024, 7:31:17 AM	0	6.772	30.4	92.8	0
2/5/2024, 7:41:17 AM	0	6.772	30.6	92.7	0
2/5/2024, 7:51:17 AM	0	6.772	30.7	92.6	0
2/5/2024, 8:01:17 AM	0	6.772	30.9	92.6	0
2/5/2024, 8:11:17 AM	0	6.772	31.1	92.6	0
2/5/2024, 8:21:17 AM	0	6.781	31.3	92.5	0

School Monitoring Station

Time Stamp	H_2S (ppb)	Battery (Volts)	Temperature (°F)	Humidity (%)	1-Hour Average (ppb)
2/5/2024, 8:31:17 AM	0	6.781	31.6	92.4	0
2/5/2024, 8:41:17 AM	0	6.781	31.8	92.3	0
2/5/2024, 8:51:17 AM	0	6.781	32	92.2	0
2/5/2024, 9:01:17 AM	0	6.781	32.2	92	0
2/5/2024, 9:11:17 AM	0	6.781	32.4	91.8	0
2/5/2024, 9:21:17 AM	0	6.781	32.5	91.5	0
2/5/2024, 9:31:17 AM	0	6.781	32.7	91.1	0
2/5/2024, 9:41:17 AM	0	6.781	33.1	90.7	0
2/5/2024, 9:51:17 AM	0	6.79	33.3	90.3	0
2/5/2024, 10:01:17 AM	0	6.79	33.4	89.9	0
2/5/2024, 10:11:17 AM	0	6.79	33.8	89.4	0
2/5/2024, 10:21:17 AM	0	6.79	34.2	88.8	0
2/5/2024, 10:31:17 AM	0	6.79	34.5	88.1	0
2/5/2024, 10:41:17 AM	0	6.79	34.9	87.4	0
2/5/2024, 10:51:17 AM	0	6.79	35.2	86.6	0
2/5/2024, 11:01:17 AM	0	6.79	35.4	85.7	0
2/5/2024, 11:11:17 AM	0	6.798	35.6	84.8	0
2/5/2024, 11:21:17 AM	0	6.798	35.6	84	0
2/5/2024, 11:31:17 AM	0	6.798	35.8	83.1	0
2/5/2024, 11:41:17 AM	0	6.798	35.8	82.4	0
2/5/2024, 11:51:17 AM	0	6.798	35.8	81.7	0
2/5/2024, 12:01:17 PM	0	6.798	36	81	0
2/5/2024, 12:11:17 PM	0	6.798	36.1	80.4	0
2/5/2024, 12:21:17 PM	0	6.798	36.9	79.9	0
2/5/2024, 12:31:17 PM	0	6.798	37	79.4	0
2/5/2024, 12:41:17 PM	0	6.798	37	79	0
2/5/2024, 12:51:17 PM	0	6.798	37	78.6	0
2/5/2024, 1:01:17 PM	0	6.798	37.4	78.2	0
2/5/2024, 1:11:17 PM	0	6.798	37.4	77.6	0
2/5/2024, 1:21:17 PM	0	6.798	37.4	77.1	0
2/5/2024, 1:31:17 PM	0	6.798	37.8	76.7	0
2/5/2024, 1:41:17 PM	0	6.798	38.8	76.4	0
2/5/2024, 1:51:17 PM	0	6.807	38.7	75.7	0
2/5/2024, 2:01:17 PM	0	6.807	39.2	75.4	0
2/5/2024, 2:11:17 PM	0	6.807	38.8	74.7	0
2/5/2024, 2:21:17 PM	0	6.807	39.2	74.3	0
2/5/2024, 2:31:17 PM	0	6.807	39.9	73.9	0
2/5/2024, 2:41:17 PM	0	6.807	40.3	73.4	0
2/5/2024, 2:51:17 PM	0	6.807	40.6	72.5	0
2/5/2024, 3:01:17 PM	0	6.807	40.6	71.6	0
2/5/2024, 3:11:17 PM	0	6.807	40.6	70.7	0
2/5/2024, 3:21:17 PM	0	6.807	40.6	70	0
2/5/2024, 3:31:17 PM	0	6.807	40.6	69.7	0
2/5/2024, 3:41:17 PM	0	6.807	40.3	69.4	0
2/5/2024, 3:51:17 PM	0	6.816	40.1	69.3	0
2/5/2024, 4:01:17 PM	0	6.816	39.9	69.3	0
2/5/2024, 4:11:17 PM	0	6.807	39.7	69.4	0
2/5/2024, 4:21:17 PM	0	6.807	39.6	69.4	0
2/5/2024, 4:31:17 PM	0	6.807	39.4	69.2	0
2/5/2024, 4:41:17 PM	0	6.807	38.8	68.8	0
2/5/2024, 4:51:17 PM	0	6.807	38.1	68.2	0
2/5/2024, 5:01:17 PM	0	6.807	37.2	68	0
2/5/2024, 5:11:17 PM	0	6.807	36.1	68	0
2/5/2024, 5:21:17 PM	0	6.807	35.4	68.3	0
2/5/2024, 5:31:17 PM	0	6.798	34.9	68.7	0
2/5/2024, 5:41:17 PM	0	6.798	34.3	69.1	0
2/5/2024, 5:51:17 PM	0	6.798	33.8	69.4	0

Attachment 2

School Monitoring Station

Time Stamp	H_2S (ppb)	Battery (Volts)	Temperature (°F)	Humidity (%)	1-Hour Average (ppb)
2/5/2024, 6:01:17 PM	0	6.798	33.3	69.9	0
2/5/2024, 6:11:17 PM	0	6.79	32.5	70.3	0
2/5/2024, 6:21:17 PM	0	6.79	32	71	0
2/5/2024, 6:31:17 PM	0	6.79	31.5	71.7	0
2/5/2024, 6:41:17 PM	0	6.79	30.9	72.4	0
2/5/2024, 6:51:17 PM	0	6.781	30.2	72.9	0
2/5/2024, 7:01:17 PM	0	6.781	29.5	73.4	0
2/5/2024, 7:11:17 PM	0	6.781	28.8	74	0
2/5/2024, 7:21:17 PM	0	6.772	28.2	74.6	0
2/5/2024, 7:31:17 PM	0	6.772	27.9	75.4	0
2/5/2024, 7:41:17 PM	0	6.772	27.5	76.1	0
2/5/2024, 7:51:17 PM	0	6.772	27	76.7	0
2/5/2024, 8:01:17 PM	0	6.763	26.6	77.2	0
2/5/2024, 8:11:17 PM	0	6.763	26.1	77.7	0
2/5/2024, 8:21:17 PM	0	6.763	25.5	78.1	0
2/5/2024, 8:31:17 PM	0	6.754	25.2	78.4	0
2/5/2024, 8:41:17 PM	0	6.754	24.6	78.8	0
2/5/2024, 8:51:17 PM	0	6.754	24.3	79.2	0
2/5/2024, 9:01:17 PM	0	6.754	23.9	79.6	0
2/5/2024, 9:11:17 PM	0	6.746	23.7	80.1	0
2/5/2024, 9:21:17 PM	0	6.746	23.4	80.5	0
2/5/2024, 9:31:17 PM	0	6.746	23.2	80.8	0
2/5/2024, 9:41:17 PM	0	6.746	23	81.2	0
2/5/2024, 9:51:17 PM	0	6.746	22.8	81.6	0
2/5/2024, 10:01:17 PM	0	6.746	22.8	81.9	0
2/5/2024, 10:11:17 PM	0	6.737	22.6	82.2	0
2/5/2024, 10:21:17 PM	0	6.737	22.6	82.6	0
2/5/2024, 10:31:17 PM	0	6.737	22.6	82.7	0
2/5/2024, 10:41:17 PM	0	6.737	22.6	82.8	0
2/5/2024, 10:51:17 PM	0	6.737	22.6	82.9	0
2/5/2024, 11:01:17 PM	0	6.737	22.6	82.9	0
2/5/2024, 11:11:17 PM	0	6.737	22.5	82.9	0
2/5/2024, 11:21:17 PM	0	6.737	22.3	83	0
2/5/2024, 11:31:17 PM	0	6.737	22.3	83	0
2/5/2024, 11:41:17 PM	0	6.737	21.9	83	0
2/5/2024, 11:51:17 PM	0	6.737	21.6	83	0
2/6/2024, 12:01:17 AM	0	6.737	21.2	83	0
2/6/2024, 12:11:17 AM	0	6.737	20.8	83	0
2/6/2024, 12:21:17 AM	0	6.737	20.7	83.1	0
2/6/2024, 12:31:17 AM	0	6.728	20.3	83.2	0
2/6/2024, 12:41:17 AM	0	6.728	20.1	83.3	0
2/6/2024, 12:51:17 AM	0	6.728	19.8	83.4	0
2/6/2024, 1:01:17 AM	0	6.728	19.4	83.4	0
2/6/2024, 1:11:17 AM	0	6.728	19	83.5	0
2/6/2024, 1:21:17 AM	0	6.719	18.9	83.6	0
2/6/2024, 1:31:17 AM	0	6.719	18.7	83.7	0
2/6/2024, 1:41:17 AM	0	6.719	18.5	83.8	0
2/6/2024, 1:51:17 AM	0	6.719	18.5	83.9	0
2/6/2024, 2:01:17 AM	0	6.719	18.3	84.1	0
2/6/2024, 2:11:17 AM	0	6.719	18.1	84.2	0
2/6/2024, 2:21:17 AM	0	6.71	18.1	84.4	0
2/6/2024, 2:31:17 AM	0	6.71	18.1	84.7	0
2/6/2024, 2:41:17 AM	0	6.71	18	84.8	0
2/6/2024, 2:51:17 AM	0	6.71	17.8	84.7	0
2/6/2024, 3:01:17 AM	0	6.71	17.6	84.7	0
2/6/2024, 3:11:17 AM	0	6.71	17.4	84.7	0
2/6/2024, 3:21:17 AM	0	6.71	17.2	84.7	0

School Monitoring Station

Time Stamp	H_2S (ppb)	Battery (Volts)	Temperature (°F)	Humidity (%)	1-Hour Average (ppb)
2/6/2024, 3:31:17 AM	0	6.71	17.2	84.6	0
2/6/2024, 3:41:17 AM	0	6.71	17.1	84.6	0
2/6/2024, 3:51:17 AM	0	6.702	16.9	84.5	0
2/6/2024, 4:01:17 AM	0	6.702	16.7	84.5	0
2/6/2024, 4:11:17 AM	0	6.702	16.5	84.6	0
2/6/2024, 4:21:17 AM	0	6.702	16.5	84.5	0
2/6/2024, 4:31:17 AM	0	6.702	16.3	84.4	0
2/6/2024, 4:41:17 AM	0	6.702	16.3	84.5	0
2/6/2024, 4:51:17 AM	0	6.702	16.2	84.6	0
2/6/2024, 5:01:17 AM	0	6.702	16.2	84.5	0
2/6/2024, 5:11:17 AM	0	6.702	16	84.5	0
2/6/2024, 5:21:17 AM	0	6.702	15.8	84.4	0
2/6/2024, 5:31:17 AM	0	6.702	15.8	84.5	0
2/6/2024, 5:41:17 AM	0	6.702	16	84.7	0
2/6/2024, 5:51:17 AM	0	6.702	16	84.8	0
2/6/2024, 6:01:17 AM	0	6.702	15.8	84.7	0
2/6/2024, 6:11:17 AM	0	6.702	15.8	84.6	0
2/6/2024, 6:21:17 AM	0	6.693	15.6	84.6	0
2/6/2024, 6:31:17 AM	0	6.693	15.4	84.6	0
2/6/2024, 6:41:17 AM	0	6.693	15.4	84.6	0
2/6/2024, 6:51:17 AM	0	6.693	15.3	84.6	0
2/6/2024, 7:01:17 AM	0	6.693	15.1	84.5	0
2/6/2024, 7:11:17 AM	0	6.693	15.1	84.7	0
2/6/2024, 7:21:17 AM	0	6.693	15.1	84.8	0
2/6/2024, 7:31:17 AM	0	6.693	15.1	84.9	0
2/6/2024, 7:41:17 AM	0	6.693	15.4	85.1	0
2/6/2024, 7:51:17 AM	0	6.693	16.2	85.5	0
2/6/2024, 8:01:17 AM	0	6.693	17.1	86.1	0
2/6/2024, 8:11:17 AM	0	6.702	18.1	86.8	0
2/6/2024, 8:21:17 AM	0	6.702	19.4	87.5	0
2/6/2024, 8:31:17 AM	0	6.71	20.7	88.2	0
2/6/2024, 8:41:17 AM	0	6.71	22.1	88.8	0
2/6/2024, 8:51:17 AM	0	6.719	23.5	89.4	0
2/6/2024, 9:01:17 AM	0	6.728	25.2	90	0
2/6/2024, 9:11:17 AM	0	6.737	26.6	90.6	0
2/6/2024, 9:21:17 AM	0	6.746	28	91	0
2/6/2024, 9:31:17 AM	0	6.746	29.3	91.4	0
2/6/2024, 9:41:17 AM	0	6.754	30.7	91.8	0
2/6/2024, 9:51:17 AM	0	6.763	32	91.7	0
2/6/2024, 10:01:17 AM	0	6.763	32.9	90.4	0
2/6/2024, 10:11:17 AM	0	6.772	33.8	88.4	0
2/6/2024, 10:21:17 AM	0	6.772	34.7	86.6	0
2/6/2024, 10:31:17 AM	0	6.781	35.6	85.1	0
2/6/2024, 10:41:17 AM	0	6.781	36.5	83.7	0
2/6/2024, 10:51:17 AM	0	6.79	37.4	82.5	0
2/6/2024, 11:01:17 AM	0	6.79	38.3	81.2	0
2/6/2024, 11:11:17 AM	0	6.798	39	80.1	0
2/6/2024, 11:21:17 AM	0	6.798	39.7	78.9	0
2/6/2024, 11:31:17 AM	0	6.798	40.3	77.8	0
2/6/2024, 11:41:17 AM	0	6.807	41	76.7	0
2/6/2024, 11:51:17 AM	0	6.807	41.5	75.8	0
2/6/2024, 12:01:17 PM	0	6.807	41.9	74.9	0
2/6/2024, 12:11:17 PM	0	6.807	42.3	73.8	0
2/6/2024, 12:21:17 PM	0	6.807	42.4	72.9	0
2/6/2024, 12:31:17 PM	0	6.816	42.6	72.3	0
2/6/2024, 12:41:17 PM	0	6.816	43	71.6	0
2/6/2024, 12:51:17 PM	0	6.816	43.3	71.1	0

Attachment 2

School Monitoring Station

Time Stamp	H_2S (ppb)	Battery (Volts)	Temperature (°F)	Humidity (%)	1-Hour Average (ppb)
2/6/2024, 1:01:17 PM	0	6.816	43.3	70.3	0
2/6/2024, 1:11:17 PM	0	6.816	43.3	69.7	0
2/6/2024, 1:21:17 PM	0	6.816	43.5	69.3	0
2/6/2024, 1:31:17 PM	0	6.816	43.3	69	0
2/6/2024, 1:41:17 PM	0	6.816	43.5	68.8	0
2/6/2024, 1:51:17 PM	0	6.816	43.2	68.6	0
2/6/2024, 2:01:17 PM	0	6.816	43	68.5	0
2/6/2024, 2:11:17 PM	0	6.816	42.8	68.4	0
2/6/2024, 2:21:17 PM	0	6.816	42.6	68.4	0
2/6/2024, 2:31:17 PM	0	6.816	42.4	68.3	0
2/6/2024, 2:41:17 PM	0	6.816	42.4	68.2	0
2/6/2024, 2:51:17 PM	0	6.816	42.4	68	0
2/6/2024, 3:01:17 PM	0	6.816	42.3	67.9	0
2/6/2024, 3:11:17 PM	0	6.816	42.1	67.8	0
2/6/2024, 3:21:17 PM	0	6.816	41.9	67.5	0
2/6/2024, 3:31:17 PM	0	6.816	41.4	67.3	0
2/6/2024, 3:41:17 PM	0	6.816	41.2	67.2	0
2/6/2024, 3:51:17 PM	0	6.816	41.2	67.1	0
2/6/2024, 4:01:17 PM	0	6.816	41	67	0
2/6/2024, 4:11:17 PM	0	6.816	40.5	66.8	0
2/6/2024, 4:21:17 PM	0	6.816	40.1	66.8	0
2/6/2024, 4:31:17 PM	0	6.816	39.6	66.8	0
2/6/2024, 4:41:17 PM	0	6.816	39.2	67	0
2/6/2024, 4:51:17 PM	0	6.807	38.7	67.1	0
2/6/2024, 5:01:17 PM	0	6.807	37.4	67.3	0
2/6/2024, 5:11:17 PM	0	6.807	36.3	67.7	0
2/6/2024, 5:21:17 PM	0	6.807	35.4	68.1	0
2/6/2024, 5:31:17 PM	0	6.807	34.7	68.6	0
2/6/2024, 5:41:17 PM	0	6.798	34	69.1	0
2/6/2024, 5:51:17 PM	0	6.798	33.3	69.5	0
2/6/2024, 6:01:17 PM	0	6.798	32.5	70	0
2/6/2024, 6:11:17 PM	0	6.79	32	70.5	0
2/6/2024, 6:21:17 PM	0	6.79	31.5	71.1	0
2/6/2024, 6:31:17 PM	0	6.79	30.9	71.6	0
2/6/2024, 6:41:17 PM	0	6.781	30.2	72.1	0
2/6/2024, 6:51:17 PM	0	6.781	29.7	72.7	0
2/6/2024, 7:01:17 PM	0	6.781	29.1	73.2	0
2/6/2024, 7:11:17 PM	0	6.781	28.6	73.8	0
2/6/2024, 7:21:17 PM	0	6.772	28.2	74.6	0
2/6/2024, 7:31:17 PM	0	6.772	27.9	75.1	0
2/6/2024, 7:41:17 PM	0	6.772	27.1	75.6	0
2/6/2024, 7:51:17 PM	0	6.763	26.6	76.1	0
2/6/2024, 8:01:17 PM	0	6.763	26.2	76.6	0
2/6/2024, 8:11:17 PM	0	6.763	25.7	77	0
2/6/2024, 8:21:17 PM	0	6.763	25.2	77.4	0
2/6/2024, 8:31:17 PM	0	6.754	24.8	77.9	0
2/6/2024, 8:41:17 PM	0	6.754	24.6	78.5	0
2/6/2024, 8:51:17 PM	0	6.754	24.4	79.1	0
2/6/2024, 9:01:17 PM	0	6.754	23.9	79.4	0
2/6/2024, 9:11:17 PM	0	6.746	23.5	79.7	0
2/6/2024, 9:21:17 PM	0	6.746	23.4	80.1	0
2/6/2024, 9:31:17 PM	0	6.746	23.2	80.6	0
2/6/2024, 9:41:17 PM	0	6.746	23	80.9	0
2/6/2024, 9:51:17 PM	0	6.746	22.6	81.1	0
2/6/2024, 10:01:17 PM	0	6.737	22.5	81.4	0
2/6/2024, 10:11:17 PM	0	6.737	22.3	81.8	0
2/6/2024, 10:21:17 PM	0	6.737	22.1	82.1	0

School Monitoring Station

Time Stamp	H_2S (ppb)	Battery (Volts)	Temperature (°F)	Humidity (%)	1-Hour Average (ppb)
2/6/2024, 10:31:17 PM	0	6.737	21.9	82.4	0
2/6/2024, 10:41:17 PM	0	6.737	21.7	82.6	0
2/6/2024, 10:51:17 PM	0	6.737	21.6	82.8	0
2/6/2024, 11:01:17 PM	0	6.737	21.2	82.9	0
2/6/2024, 11:11:17 PM	0	6.728	21	83.1	0
2/6/2024, 11:21:17 PM	0	6.728	20.8	83.3	0
2/6/2024, 11:31:17 PM	0	6.728	20.7	83.5	0
2/6/2024, 11:41:17 PM	0	6.728	20.5	83.6	0
2/6/2024, 11:51:17 PM	0	6.728	20.5	83.8	0
2/7/2024, 12:01:17 AM	0	6.728	20.3	83.9	0
2/7/2024, 12:11:17 AM	0	6.728	20.1	84.1	0
2/7/2024, 12:21:17 AM	0	6.728	19.9	84.2	0
2/7/2024, 12:31:17 AM	0	6.728	19.9	84.4	0
2/7/2024, 12:41:17 AM	0	6.719	19.8	84.6	0
2/7/2024, 12:51:17 AM	0	6.719	19.6	84.7	0
2/7/2024, 1:01:17 AM	0	6.719	19.6	84.8	0
2/7/2024, 1:11:17 AM	0	6.719	19.4	84.8	0
2/7/2024, 1:21:17 AM	0	6.719	19.4	84.8	0
2/7/2024, 1:31:17 AM	0	6.719	19.4	84.9	0
2/7/2024, 1:41:17 AM	0	6.719	19.2	84.8	0
2/7/2024, 1:51:17 AM	0	6.719	18.9	84.7	0
2/7/2024, 2:01:17 AM	0	6.719	18.9	84.7	0
2/7/2024, 2:11:17 AM	0	6.719	18.7	84.8	0
2/7/2024, 2:21:17 AM	0	6.719	18.5	84.8	0
2/7/2024, 2:31:17 AM	0	6.71	18.3	84.6	0
2/7/2024, 2:41:17 AM	0	6.71	18	84.5	0
2/7/2024, 2:51:17 AM	0	6.71	18	84.5	0
2/7/2024, 3:01:17 AM	0	6.71	18	84.5	0
2/7/2024, 3:11:17 AM	0	6.71	18	84.5	0
2/7/2024, 3:21:17 AM	0	6.71	17.8	84.5	0
2/7/2024, 3:31:17 AM	0	6.71	17.8	84.5	0
2/7/2024, 3:41:17 AM	0	6.71	17.6	84.5	0
2/7/2024, 3:51:17 AM	0	6.71	17.4	84.5	0
2/7/2024, 4:01:17 AM	0	6.71	17.4	84.5	0
2/7/2024, 4:11:17 AM	0	6.71	17.2	84.6	0
2/7/2024, 4:21:17 AM	0	6.702	17.4	84.7	0
2/7/2024, 4:31:17 AM	0	6.702	17.8	85.1	0
2/7/2024, 4:41:17 AM	0	6.71	18	85.4	0
2/7/2024, 4:51:17 AM	0	6.702	18.1	85.7	0
2/7/2024, 5:01:17 AM	0	6.71	18.1	85.7	0
2/7/2024, 5:11:17 AM	0	6.71	18	85.6	0
2/7/2024, 5:21:17 AM	0	6.71	17.8	85.5	0
2/7/2024, 5:31:17 AM	0	6.702	18	85.6	0
2/7/2024, 5:41:17 AM	0	6.702	18	85.5	0
2/7/2024, 5:51:17 AM	0	6.702	17.8	85.5	0
2/7/2024, 6:01:17 AM	0	6.702	17.6	85.4	0
2/7/2024, 6:11:17 AM	0	6.702	17.8	85.4	0
2/7/2024, 6:21:17 AM	0	6.702	17.8	85.5	0
2/7/2024, 6:31:17 AM	0	6.702	18.1	85.7	0
2/7/2024, 6:41:17 AM	0	6.702	18.3	85.9	0
2/7/2024, 6:51:17 AM	0	6.71	18.5	86	0
2/7/2024, 7:01:17 AM	0	6.71	18.5	86.1	0
2/7/2024, 7:11:17 AM	0	6.71	18.7	86.2	0
2/7/2024, 7:21:17 AM	0	6.71	19	86.3	0
2/7/2024, 7:31:17 AM	0	6.71	19.2	86.5	0
2/7/2024, 7:41:17 AM	0	6.71	19.4	86.8	0
2/7/2024, 7:51:17 AM	0	6.71	19.9	87	0

Attachment 2

School Monitoring Station

Time Stamp	H_2S (ppb)	Battery (Volts)	Temperature (°F)	Humidity (%)	1-Hour Average (ppb)
2/7/2024, 8:01:17 AM	0	6.71	20.7	87.5	0
2/7/2024, 8:11:17 AM	0	6.719	21.4	87.9	0
2/7/2024, 8:21:17 AM	0	6.719	22.1	88.4	0
2/7/2024, 8:31:17 AM	0	6.719	22.8	88.8	0
2/7/2024, 8:41:17 AM	0	6.728	23.4	89.1	0
2/7/2024, 8:51:17 AM	0	6.728	24.1	89.4	0
2/7/2024, 9:01:17 AM	0	6.737	24.8	89.8	0
2/7/2024, 9:11:17 AM	0	6.737	25.5	90.1	0
2/7/2024, 9:21:17 AM	0	6.737	26.2	90.4	0
2/7/2024, 9:31:17 AM	0	6.746	27	90.8	0
2/7/2024, 9:41:17 AM	0	6.746	27.9	91.1	0
2/7/2024, 9:51:17 AM	0	6.746	28.6	91.5	0
2/7/2024, 10:01:17 AM	0	6.754	29.5	91.9	0
2/7/2024, 10:11:17 AM	0	6.754	30.4	92.2	0
2/7/2024, 10:21:17 AM	0	6.763	31.1	92.5	0
2/7/2024, 10:31:17 AM	0	6.763	31.8	92.9	0
2/7/2024, 10:41:17 AM	0	6.763	32.7	93.2	0
2/7/2024, 10:51:17 AM	0	6.772	33.3	93.4	0
2/7/2024, 11:01:17 AM	0	6.772	34	93.5	0
2/7/2024, 11:11:17 AM	0	6.781	34.9	93.6	0
2/7/2024, 11:21:17 AM	0	6.781	35.8	93.4	0
2/7/2024, 11:31:17 AM	0	6.781	37.4	92.3	0
2/7/2024, 11:41:17 AM	0	6.79	39.2	90.3	0
2/7/2024, 11:51:17 AM	0	6.79	40.8	88.2	0
2/7/2024, 12:01:17 PM	0	6.798	42.1	86.1	0
2/7/2024, 12:11:17 PM	0	6.807	42.6	84.1	0
2/7/2024, 12:21:17 PM	0	6.807	43.3	82.4	0
2/7/2024, 12:31:17 PM	0	6.807	43.9	80.9	0
2/7/2024, 12:41:17 PM	0	6.816	44.4	79.4	0
2/7/2024, 12:51:17 PM	0	6.816	45.1	78.2	0
2/7/2024, 1:01:17 PM	0	6.816	45.7	77	0
2/7/2024, 1:11:17 PM	0	6.825	46.8	75.8	0
2/7/2024, 1:21:17 PM	0	6.825	47.5	74.8	0
2/7/2024, 1:31:17 PM	0	6.825	48	73.6	0
2/7/2024, 1:41:17 PM	0	6.833	48.9	72.6	0
2/7/2024, 1:51:17 PM	0	6.833	50	71.6	0
2/7/2024, 2:01:17 PM	0	6.833	50.4	70.5	0
2/7/2024, 2:11:17 PM	0	6.833	50.2	69.7	0
2/7/2024, 2:21:17 PM	0	6.842	50	68.9	0
2/7/2024, 2:31:17 PM	0	6.842	49.5	68.3	0
2/7/2024, 2:41:17 PM	0	6.842	49.1	67.9	0
2/7/2024, 2:51:17 PM	0	6.842	48.7	67.5	0
2/7/2024, 3:01:17 PM	0	6.842	48.2	67.1	0
2/7/2024, 3:11:17 PM	0	6.842	48	66.8	0
2/7/2024, 3:21:17 PM	0	6.842	48	66.6	0
2/7/2024, 3:31:17 PM	0	6.842	48.4	66.2	0
2/7/2024, 3:41:17 PM	0	6.842	48.4	65.9	0
2/7/2024, 3:51:17 PM	0	6.842	48.2	65.5	0
2/7/2024, 4:01:17 PM	0	6.842	47.8	65.3	0
2/7/2024, 4:11:17 PM	0	6.842	47.3	65.3	0
2/7/2024, 4:21:17 PM	0	6.842	46.8	65.5	0
2/7/2024, 4:31:17 PM	0	6.842	46.4	65.6	0
2/7/2024, 4:41:17 PM	0	6.842	46	65.8	0
2/7/2024, 4:51:17 PM	0	6.842	45.5	66	0
2/7/2024, 5:01:17 PM	0	6.833	45.1	66.4	0
2/7/2024, 5:11:17 PM	0	6.833	44.4	67	0
2/7/2024, 5:21:17 PM	0	6.833	43.5	67.4	0

School Monitoring Station

Time Stamp	H_2S (ppb)	Battery (Volts)	Temperature (°F)	Humidity (%)	1-Hour Average (ppb)
2/7/2024, 5:31:17 PM	0	6.833	42.6	67.9	0
2/7/2024, 5:41:17 PM	0	6.833	41.9	68.4	0
2/7/2024, 5:51:17 PM	0	6.833	41.2	68.9	0
2/7/2024, 6:01:17 PM	0	6.825	40.5	69.4	0
2/7/2024, 6:11:17 PM	0	6.825	39.7	69.9	0
2/7/2024, 6:21:17 PM	0	6.825	39.2	70.5	0
2/7/2024, 6:31:17 PM	0	6.825	38.7	71	0
2/7/2024, 6:41:17 PM	0	6.816	38.1	71.5	0
2/7/2024, 6:51:17 PM	0	6.816	37.8	72.1	0
2/7/2024, 7:01:17 PM	0	6.816	37.6	72.7	0
2/7/2024, 7:11:17 PM	0	6.816	37.4	73.1	0
2/7/2024, 7:21:17 PM	0	6.816	36.9	73.3	0
2/7/2024, 7:31:17 PM	0	6.807	36.5	73.7	0
2/7/2024, 7:41:17 PM	0	6.807	36	74.1	0
2/7/2024, 7:51:17 PM	0	6.807	35.6	74.6	0
2/7/2024, 8:01:17 PM	0	6.807	35.2	75	0
2/7/2024, 8:11:17 PM	0	6.807	34.9	75.4	0
2/7/2024, 8:21:17 PM	0	6.807	34.3	75.8	0
2/7/2024, 8:31:17 PM	0	6.798	34	76.1	0
2/7/2024, 8:41:17 PM	0	6.798	33.4	76.5	0
2/7/2024, 8:51:17 PM	0	6.798	33.1	76.9	0
2/7/2024, 9:01:17 PM	0	6.798	32.7	77.4	0
2/7/2024, 9:11:17 PM	0	6.798	32.4	77.8	0
2/7/2024, 9:21:17 PM	0	6.79	32	78.3	0
2/7/2024, 9:31:17 PM	0	6.79	31.8	78.8	0
2/7/2024, 9:41:17 PM	0	6.79	31.6	79.4	0
2/7/2024, 9:51:17 PM	0	6.79	31.6	80	0
2/7/2024, 10:01:17 PM	0	6.79	31.6	80.5	0
2/7/2024, 10:11:17 PM	0	6.79	31.6	80.8	0
2/7/2024, 10:21:17 PM	0	6.79	31.6	81.2	0
2/7/2024, 10:31:17 PM	0	6.79	31.6	81.6	0
2/7/2024, 10:41:17 PM	0	6.781	31.8	81.9	0
2/7/2024, 10:51:17 PM	0	6.79	32	82	0
2/7/2024, 11:01:17 PM	0	6.79	32	82.2	0
2/7/2024, 11:11:17 PM	0	6.79	32	82.3	0
2/7/2024, 11:21:17 PM	0	6.79	32	82.4	0
2/7/2024, 11:31:17 PM	0	6.79	32	82.4	0
2/7/2024, 11:41:17 PM	0	6.79	32	82.4	0
2/7/2024, 11:51:17 PM	0	6.79	31.8	82.5	0
2/8/2024, 12:01:17 AM	0	6.79	31.6	82.4	0
2/8/2024, 12:11:17 AM	0	6.79	31.5	82.4	0
2/8/2024, 12:21:17 AM	0	6.79	31.1	82.4	0
2/8/2024, 12:31:17 AM	0	6.781	30.7	82.6	0
2/8/2024, 12:41:17 AM	0	6.781	30.6	82.9	0
2/8/2024, 12:51:17 AM	0	6.781	30.4	83.2	0
2/8/2024, 1:01:17 AM	0	6.781	30.4	83.5	0
2/8/2024, 1:11:17 AM	0	6.781	30.4	83.8	0
2/8/2024, 1:21:17 AM	0	6.781	30.2	84	0
2/8/2024, 1:31:17 AM	0	6.781	30	84.2	0
2/8/2024, 1:41:17 AM	0	6.781	30	84.4	0
2/8/2024, 1:51:17 AM	0	6.781	30	84.6	0
2/8/2024, 2:01:17 AM	0	6.781	29.8	84.7	0
2/8/2024, 2:11:17 AM	0	6.772	29.7	84.8	0
2/8/2024, 2:21:17 AM	0	6.772	29.3	84.9	0
2/8/2024, 2:31:17 AM	0	6.772	28.9	85	0
2/8/2024, 2:41:17 AM	0	6.772	28.8	85.1	0
2/8/2024, 2:51:17 AM	0	6.772	28.6	85.3	0

School Monitoring Station

Time Stamp	H_2S (ppb)	Battery (Volts)	Temperature (°F)	Humidity (%)	1-Hour Average (ppb)
2/8/2024, 3:01:17 AM	0	6.772	28.4	85.6	0
2/8/2024, 3:11:17 AM	0	6.772	28.6	86.1	0
2/8/2024, 3:21:17 AM	0	6.772	28.8	86.4	0
2/8/2024, 3:31:17 AM	0	6.772	28.8	86.7	0
2/8/2024, 3:41:17 AM	0	6.772	28.8	86.9	0
2/8/2024, 3:51:17 AM	0	6.772	28.8	87.1	0
2/8/2024, 4:01:17 AM	0	6.772	28.8	87.2	0
2/8/2024, 4:11:17 AM	0	6.772	28.9	87.5	0
2/8/2024, 4:21:17 AM	0	6.772	29.1	87.8	0
2/8/2024, 4:31:17 AM	0	6.772	29.3	88.1	0
2/8/2024, 4:41:17 AM	0	6.772	29.5	88.4	0
2/8/2024, 4:51:17 AM	0	6.772	29.7	88.5	0
2/8/2024, 5:01:17 AM	0	6.772	29.7	88.6	0
2/8/2024, 5:11:17 AM	0	6.772	29.7	88.5	0
2/8/2024, 5:21:17 AM	0	6.772	29.7	88.5	0
2/8/2024, 5:31:17 AM	0	6.772	29.7	88.6	0
2/8/2024, 5:41:17 AM	0	6.772	29.5	88.6	0
2/8/2024, 5:51:17 AM	0	6.772	29.5	88.7	0
2/8/2024, 6:01:17 AM	0	6.772	29.5	88.8	0
2/8/2024, 6:11:17 AM	0	6.772	29.3	88.9	0
2/8/2024, 6:21:17 AM	0	6.772	29.1	88.9	0
2/8/2024, 6:31:17 AM	0	6.772	29.1	89	0
2/8/2024, 6:41:17 AM	0	6.772	28.8	88.9	0
2/8/2024, 6:51:17 AM	0	6.772	28.6	88.9	0
2/8/2024, 7:01:17 AM	0	6.772	28.4	88.9	0
2/8/2024, 7:11:17 AM	0	6.772	28.2	88.9	0
2/8/2024, 7:21:17 AM	0	6.772	28	88.9	0
2/8/2024, 7:31:17 AM	0	6.772	27.9	88.9	0
2/8/2024, 7:41:17 AM	0	6.763	28	89.1	0
2/8/2024, 7:51:17 AM	0	6.763	28.4	89.5	0
2/8/2024, 8:01:17 AM	0	6.772	28.9	90	0
2/8/2024, 8:11:17 AM	0	6.772	29.7	90.4	0
2/8/2024, 8:21:17 AM	0	6.772	30.6	90.6	0
2/8/2024, 8:31:17 AM	0	6.772	31.5	90.7	0
2/8/2024, 8:41:17 AM	0	6.781	32.5	90.5	0
2/8/2024, 8:51:17 AM	0	6.781	33.6	90.2	0
2/8/2024, 9:01:17 AM	0	6.79	34.7	89.5	0
2/8/2024, 9:11:17 AM	0	6.79	36	88.8	0
2/8/2024, 9:21:17 AM	0	6.79	37.4	88	0
2/8/2024, 9:31:17 AM	0	6.798	38.8	87	0
2/8/2024, 9:41:17 AM	0	6.798	40.1	86	0
2/8/2024, 9:51:17 AM	0	6.807	41.4	84.9	0
2/8/2024, 10:01:17 AM	0	6.807	42.4	83.7	0
2/8/2024, 10:11:17 AM	0	6.816	43.3	82.6	0
2/8/2024, 10:21:17 AM	0	6.816	44.2	81.6	0
2/8/2024, 10:31:17 AM	0	6.816	45.5	80.6	0
2/8/2024, 10:41:17 AM	0	6.825	46.6	79.6	0
2/8/2024, 10:51:17 AM	0	6.825	47.8	78.4	0
2/8/2024, 11:01:17 AM	0	6.833	48.7	77.3	0
2/8/2024, 11:11:17 AM	0	6.833	49.5	76.2	0
2/8/2024, 11:21:17 AM	0	6.833	49.8	75.2	0
2/8/2024, 11:31:17 AM	0	6.842	50.4	74.2	0
2/8/2024, 11:41:17 AM	0	6.842	50.7	73.2	0
2/8/2024, 11:51:17 AM	0	6.842	51.1	72.3	0
2/8/2024, 12:01:17 PM	0	6.842	51.6	71.6	0
2/8/2024, 12:11:17 PM	0	6.842	52	70.8	0
2/8/2024, 12:21:17 PM	0	6.851	52.3	70	0

School Monitoring Station

Time Stamp	H_2S (ppb)	Battery (Volts)	Temperature (°F)	Humidity (%)	1-Hour Average (ppb)
2/8/2024, 12:31:17 PM	0	6.851	53.1	69.4	0
2/8/2024, 12:41:17 PM	0	6.851	54.9	68.6	0
2/8/2024, 12:51:17 PM	0	6.851	56.7	67.6	0
2/8/2024, 1:01:17 PM	0	6.851	57.9	66.5	0
2/8/2024, 1:11:17 PM	0	6.86	59.5	65.3	0
2/8/2024, 1:21:17 PM	0	6.86	60.3	64.2	0
2/8/2024, 1:31:17 PM	0	6.86	59.9	63.2	0
2/8/2024, 1:41:17 PM	0	6.869	59.4	62.5	0
2/8/2024, 1:51:17 PM	0	6.869	59	61.9	0
2/8/2024, 2:01:17 PM	0	6.869	58.6	61.5	0
2/8/2024, 2:11:17 PM	0	6.869	58.3	61.2	0
2/8/2024, 2:21:17 PM	0	6.869	58.1	60.9	0
2/8/2024, 2:31:17 PM	0	6.869	57.7	60.6	0
2/8/2024, 2:41:17 PM	0	6.869	57.4	60.4	0
2/8/2024, 2:51:17 PM	0	6.869	57.4	60.4	0
2/8/2024, 3:01:17 PM	0	6.869	57.9	60.4	0
2/8/2024, 3:11:17 PM	0	6.869	59	60.4	0
2/8/2024, 3:21:17 PM	0	6.869	59.5	60.2	0
2/8/2024, 3:31:17 PM	0	6.869	59.2	59.8	0
2/8/2024, 3:41:17 PM	0	6.869	58.8	59.6	0
2/8/2024, 3:51:17 PM	0	6.869	58.6	59.4	0
2/8/2024, 4:01:17 PM	0	6.869	58.5	59.2	0
2/8/2024, 4:11:17 PM	0	6.869	58.1	59.1	0
2/8/2024, 4:21:17 PM	0	6.869	57.4	58.9	0
2/8/2024, 4:31:17 PM	0	6.869	56.8	58.9	0
2/8/2024, 4:41:17 PM	0	6.869	56.3	59	0
2/8/2024, 4:51:17 PM	0	6.869	55.8	59.1	0
2/8/2024, 5:01:17 PM	0	6.869	55.2	59.3	0
2/8/2024, 5:11:17 PM	0	6.869	54.7	59.7	0
2/8/2024, 5:21:17 PM	0	6.869	54.1	60.1	0
2/8/2024, 5:31:17 PM	0	6.869	53.6	60.4	0
2/8/2024, 5:41:17 PM	0	6.869	53.1	60.7	0
2/8/2024, 5:51:17 PM	0	6.869	52.5	61	0
2/8/2024, 6:01:17 PM	0	6.869	52	61.3	0
2/8/2024, 6:11:17 PM	0	6.86	51.6	61.5	0
2/8/2024, 6:21:17 PM	0	6.86	51.1	61.7	0
2/8/2024, 6:31:17 PM	0	6.86	50.7	62	0
2/8/2024, 6:41:17 PM	0	6.86	50.4	62.1	0
2/8/2024, 6:51:17 PM	0	6.86	50	62.3	0
2/8/2024, 7:01:17 PM	0	6.86	49.6	62.3	0
2/8/2024, 7:11:17 PM	0	6.86	49.3	62.4	0
2/8/2024, 7:21:17 PM	0	6.86	48.9	62.4	0
2/8/2024, 7:31:17 PM	0	6.86	48.7	62.5	0
2/8/2024, 7:41:17 PM	0	6.851	48.6	62.4	0
2/8/2024, 7:51:17 PM	0	6.851	48.2	62.4	0
2/8/2024, 8:01:17 PM	0	6.851	47.8	62.4	0
2/8/2024, 8:11:17 PM	0	6.851	47.5	62.4	0
2/8/2024, 8:21:17 PM	0	6.851	47.1	62.4	0
2/8/2024, 8:31:17 PM	0	6.851	46.8	62.5	0
2/8/2024, 8:41:17 PM	0	6.851	46.4	62.6	0
2/8/2024, 8:51:17 PM	0	6.851	46	62.8	0
2/8/2024, 9:01:17 PM	0	6.851	45.7	62.9	0
2/8/2024, 9:11:17 PM	0	6.851	45.1	63	0
2/8/2024, 9:21:17 PM	0	6.842	44.8	63.2	0
2/8/2024, 9:31:17 PM	0	6.842	44.2	63.4	0
2/8/2024, 9:41:17 PM	0	6.842	43.9	63.5	0
2/8/2024, 9:51:17 PM	0	6.842	43.3	63.8	0

School Monitoring Station

Time Stamp	H_2S (ppb)	Battery (Volts)	Temperature (°F)	Humidity (%)	1-Hour Average (ppb)
2/8/2024, 10:01:17 PM	0	6.842	43.2	64.1	0
2/8/2024, 10:11:17 PM	0	6.842	42.8	64.3	0
2/8/2024, 10:21:17 PM	0	6.842	42.8	64.5	0
2/8/2024, 10:31:17 PM	0	6.842	42.6	64.7	0
2/8/2024, 10:41:17 PM	0	6.833	42.4	64.9	0
2/8/2024, 10:51:17 PM	0	6.833	42.4	65.1	0
2/8/2024, 11:01:17 PM	0	6.833	42.4	65.2	0
2/8/2024, 11:11:17 PM	0	6.833	42.4	65.4	0
2/8/2024, 11:21:17 PM	0	6.833	42.6	65.6	0
2/8/2024, 11:31:17 PM	0	6.833	43	65.8	0
2/8/2024, 11:41:17 PM	0	6.833	43.3	65.9	0
2/8/2024, 11:51:17 PM	0	6.833	43.5	65.9	0
2/9/2024, 12:01:17 AM	0	6.833	43.7	66	0
2/9/2024, 12:11:17 AM	0	6.833	44.1	65.9	0
2/9/2024, 12:21:17 AM	0	6.842	44.2	65.9	0
2/9/2024, 12:31:17 AM	0	6.842	44.4	65.8	0
2/9/2024, 12:41:17 AM	0	6.842	44.8	65.7	0
2/9/2024, 12:51:17 AM	0	6.842	45	65.6	0
2/9/2024, 1:01:17 AM	0	6.842	45.1	65.5	0
2/9/2024, 1:11:17 AM	0	6.842	45.1	65.3	0
2/9/2024, 1:21:17 AM	0	6.842	45.1	65.2	0
2/9/2024, 1:31:17 AM	0	6.842	45.1	65.1	0
2/9/2024, 1:41:17 AM	0	6.842	45.1	65.1	0
2/9/2024, 1:51:17 AM	0	6.842	45.3	65.1	0
2/9/2024, 2:01:17 AM	0	6.842	45.5	65.1	0
2/9/2024, 2:11:17 AM	0	6.842	45.7	65.1	0
2/9/2024, 2:21:17 AM	0	6.842	45.5	65	0
2/9/2024, 2:31:17 AM	0	6.842	45.5	65	0
2/9/2024, 2:41:17 AM	0	6.842	45.3	65	0
2/9/2024, 2:51:17 AM	0	6.842	45.1	65	0
2/9/2024, 3:01:17 AM	0	6.842	45	65	0
2/9/2024, 3:11:17 AM	0	6.842	44.6	65.1	0
2/9/2024, 3:21:17 AM	0	6.842	44.2	65.2	0
2/9/2024, 3:31:17 AM	0	6.842	44.1	65.4	0
2/9/2024, 3:41:17 AM	0	6.842	43.7	65.6	0
2/9/2024, 3:51:17 AM	0	6.842	43.3	65.9	0
2/9/2024, 4:01:17 AM	0	6.842	43	66.1	0
2/9/2024, 4:11:17 AM	0	6.842	42.6	66.4	0
2/9/2024, 4:21:17 AM	0	6.833	42.4	66.7	0
2/9/2024, 4:31:17 AM	0	6.833	42.4	67	0
2/9/2024, 4:41:17 AM	0	6.833	42.4	67.3	0
2/9/2024, 4:51:17 AM	0	6.833	42.4	67.5	0
2/9/2024, 5:01:17 AM	0	6.833	42.6	67.7	0
2/9/2024, 5:11:17 AM	0	6.833	42.6	67.9	0
2/9/2024, 5:21:17 AM	0	6.833	42.8	68.1	0
2/9/2024, 5:31:17 AM	0	6.833	42.8	68.2	0
2/9/2024, 5:41:17 AM	0	6.833	43	68.4	0
2/9/2024, 5:51:17 AM	0	6.833	43.2	68.4	0
2/9/2024, 6:01:17 AM	0	6.833	43.3	68.5	0
2/9/2024, 6:11:17 AM	0	6.833	43.7	68.4	0
2/9/2024, 6:21:17 AM	0	6.833	44.1	68.3	0
2/9/2024, 6:31:17 AM	0	6.833	44.4	68.1	0
2/9/2024, 6:41:17 AM	0	6.842	44.6	68	0
2/9/2024, 6:51:17 AM	0	6.842	44.8	67.8	0
2/9/2024, 7:01:17 AM	0	6.842	45.1	67.8	0
2/9/2024, 7:11:17 AM	0	6.842	45	67.8	0
2/9/2024, 7:21:17 AM	0	6.842	44.8	67.8	0

School Monitoring Station

Time Stamp	H_2S (ppb)	Battery (Volts)	Temperature (°F)	Humidity (%)	1-Hour Average (ppb)
2/9/2024, 7:31:17 AM	0	6.842	44.4	67.9	0
2/9/2024, 7:41:17 AM	0	6.842	44.4	68.1	0
2/9/2024, 7:51:17 AM	0	6.842	44.6	68.2	0
2/9/2024, 8:01:17 AM	0	6.842	45	68.3	0
2/9/2024, 8:11:17 AM	0	6.842	45.7	68.4	0
2/9/2024, 8:21:17 AM	0	6.842	46.4	68.3	0
2/9/2024, 8:31:17 AM	0	6.842	47.3	68.3	0
2/9/2024, 8:41:17 AM	0	6.842	48.4	68.1	0
2/9/2024, 8:51:17 AM	0	6.851	49.3	68	0
2/9/2024, 9:01:17 AM	0	6.851	50.5	68	0
2/9/2024, 9:11:17 AM	0	6.851	51.8	68.1	0
2/9/2024, 9:21:17 AM	0	6.851	53.1	68	0
2/9/2024, 9:31:17 AM	0	6.86	54.1	67.7	0
2/9/2024, 9:41:17 AM	0	6.86	55.2	67.4	0
2/9/2024, 9:51:17 AM	0	6.86	56.3	67.1	0
2/9/2024, 10:01:17 AM	0	6.869	56.7	66.7	0
2/9/2024, 10:11:17 AM	0	6.869	56.8	66.5	0
2/9/2024, 10:21:17 AM	0	6.869	57	66.4	0
2/9/2024, 10:31:17 AM	0	6.869	57.2	66.3	0
2/9/2024, 10:41:17 AM	0	6.869	57.4	66.3	0
2/9/2024, 10:51:17 AM	0	6.869	57.6	66.4	0
2/9/2024, 11:01:17 AM	0	6.869	57.7	66.5	0
2/9/2024, 11:11:17 AM	0	6.869	57.7	66.6	0
2/9/2024, 11:21:17 AM	0	6.869	57.7	66.8	0
2/9/2024, 11:31:17 AM	0	6.877	57.7	67	0
2/9/2024, 11:41:17 AM	0	6.877	57.9	67.2	0
2/9/2024, 11:51:17 AM	0	6.877	58.3	67.4	0
2/9/2024, 12:01:17 PM	0	6.877	59.2	67.5	0
2/9/2024, 12:11:17 PM	0	6.877	60.3	67.4	0
2/9/2024, 12:21:17 PM	0	6.877	60.4	67.2	0
2/9/2024, 12:31:17 PM	0	6.877	61	67.2	0
2/9/2024, 12:41:17 PM	0	6.877	61.3	67	0
2/9/2024, 12:51:17 PM	0	6.877	61.3	66.9	0
2/9/2024, 1:01:17 PM	0	6.877	61.3	66.8	0
2/9/2024, 1:11:17 PM	0	6.886	61.2	66.7	0
2/9/2024, 1:21:17 PM	0	6.877	61.2	66.9	0
2/9/2024, 1:31:17 PM	0	6.886	61.5	66.9	0
2/9/2024, 1:41:17 PM	0	6.886	61.7	66.9	0
2/9/2024, 1:51:17 PM	0	6.886	61.9	66.9	0
2/9/2024, 2:01:17 PM	0	6.886	61.9	66.7	0
2/9/2024, 2:11:17 PM	0	6.886	62.4	66.7	0
2/9/2024, 2:21:17 PM	0	6.886	63.3	66.5	0
2/9/2024, 2:31:17 PM	0	6.886	63.5	66.2	0
2/9/2024, 2:41:17 PM	0	6.886	63.7	65.8	0
2/9/2024, 2:51:17 PM	0	6.886	63.5	65.7	0
2/9/2024, 3:01:17 PM	0	6.886	64.4	65.6	0
2/9/2024, 3:11:17 PM	0	6.886	65.5	65.4	0
2/9/2024, 3:21:17 PM	0	6.886	65.7	64.9	0
2/9/2024, 3:31:17 PM	0	6.886	65.3	64.6	0
2/9/2024, 3:41:17 PM	0	6.886	65.3	64.5	0
2/9/2024, 3:51:17 PM	0	6.895	65.7	64.4	0
2/9/2024, 4:01:17 PM	0	6.895	65.7	64.2	0
2/9/2024, 4:11:17 PM	0	6.895	65.7	64.1	0
2/9/2024, 4:21:17 PM	0	6.895	65.7	64	0
2/9/2024, 4:31:17 PM	0	6.895	64.8	63.9	0
2/9/2024, 4:41:17 PM	0	6.895	64.4	64.1	0
2/9/2024, 4:51:17 PM	0	6.895	64.2	64.3	0

School Monitoring Station

Time Stamp	H_2S (ppb)	Battery (Volts)	Temperature (°F)	Humidity (%)	1-Hour Average (ppb)
2/9/2024, 5:01:17 PM	0	6.895	63.5	64.4	0
2/9/2024, 5:11:17 PM	0	6.895	62.8	64.5	0
2/9/2024, 5:21:17 PM	0	6.895	62.1	64.7	0
2/9/2024, 5:31:17 PM	0	6.895	61.3	65	0
2/9/2024, 5:41:17 PM	0	6.895	60.6	65.3	0
2/9/2024, 5:51:17 PM	0	6.886	60.1	65.7	0
2/9/2024, 6:01:17 PM	0	6.886	59.5	66.1	0
2/9/2024, 6:11:17 PM	0	6.886	59.2	66.5	0
2/9/2024, 6:21:17 PM	0	6.886	59	66.8	0
2/9/2024, 6:31:17 PM	0	6.886	58.6	67.1	0
2/9/2024, 6:41:17 PM	0	6.886	58.3	67.3	0
2/9/2024, 6:51:17 PM	0	6.886	57.9	67.5	0
2/9/2024, 7:01:17 PM	0	6.886	57.6	67.9	0
2/9/2024, 7:11:17 PM	0	6.886	57.2	68.2	0
2/9/2024, 7:21:17 PM	0	6.886	57	68.5	0
2/9/2024, 7:31:17 PM	0	6.886	56.7	68.9	0
2/9/2024, 7:41:17 PM	0	6.886	56.3	69.3	0
2/9/2024, 7:51:17 PM	0	6.886	56.1	69.7	0
2/9/2024, 8:01:17 PM	0	6.877	56.1	70	0
2/9/2024, 8:11:17 PM	0	6.877	55.8	70.3	0
2/9/2024, 8:21:17 PM	0	6.877	55.6	70.5	0
2/9/2024, 8:31:17 PM	0	6.877	55.2	70.8	0
2/9/2024, 8:41:17 PM	0	6.877	54.9	71	0
2/9/2024, 8:51:17 PM	0	6.877	54.5	71.3	0
2/9/2024, 9:01:17 PM	0	6.877	54.1	71.7	0
2/9/2024, 9:11:17 PM	0	6.877	53.8	72.1	0
2/9/2024, 9:21:17 PM	0	6.877	53.6	72.4	0
2/9/2024, 9:31:17 PM	0	6.877	53.4	72.6	0
2/9/2024, 9:41:17 PM	0	6.877	53.2	73	0
2/9/2024, 9:51:17 PM	0	6.877	53.2	73.4	0
2/9/2024, 10:01:17 PM	0	6.877	53.4	73.7	0
2/9/2024, 10:11:17 PM	0	6.877	54	73.7	0
2/9/2024, 10:21:17 PM	0	6.877	54.3	73.8	0
2/9/2024, 10:31:17 PM	0	6.877	54.7	73.7	0
2/9/2024, 10:41:17 PM	0	6.877	55	73.7	0
2/9/2024, 10:51:17 PM	0	6.877	55.2	73.5	0
2/9/2024, 11:01:17 PM	0	6.877	55.6	73.4	0
2/9/2024, 11:11:17 PM	0	6.877	55.8	73.3	0
2/9/2024, 11:21:17 PM	0	6.877	55.9	73.2	0
2/9/2024, 11:31:17 PM	0	6.877	56.1	73.1	0
2/9/2024, 11:41:17 PM	0	6.877	56.3	73	0
2/9/2024, 11:51:17 PM	0	6.877	56.3	72.9	0
2/10/2024, 12:01:17 AM	0	6.877	56.3	72.9	0
2/10/2024, 12:11:17 AM	0	6.877	56.3	72.9	0
2/10/2024, 12:21:17 AM	0	6.877	56.3	72.9	0
2/10/2024, 12:31:17 AM	0	6.877	56.3	72.9	0
2/10/2024, 12:41:17 AM	0	6.877	56.1	72.9	0
2/10/2024, 12:51:17 AM	0	6.877	55.9	73	0
2/10/2024, 1:01:17 AM	0	6.877	55.8	73.1	0
2/10/2024, 1:11:17 AM	0	6.877	55.6	73.2	0
2/10/2024, 1:21:17 AM	0	6.877	55.4	73.4	0
2/10/2024, 1:31:17 AM	0	6.877	55.2	73.5	0
2/10/2024, 1:41:17 AM	0	6.877	55.2	73.6	0
2/10/2024, 1:51:17 AM	0	6.877	55	73.8	0
2/10/2024, 2:01:17 AM	0	6.877	54.7	73.9	0
2/10/2024, 2:11:17 AM	0	6.877	54.5	74.1	0
2/10/2024, 2:21:17 AM	0	6.877	54.1	74.3	0

School Monitoring Station

Time Stamp	H_2S (ppb)	Battery (Volts)	Temperature (°F)	Humidity (%)	1-Hour Average (ppb)
2/10/2024, 2:31:17 AM	0	6.877	53.8	74.6	0
2/10/2024, 2:41:17 AM	0	6.877	53.6	74.9	0
2/10/2024, 2:51:17 AM	0	6.877	53.4	75.2	0
2/10/2024, 3:01:17 AM	0	6.877	53.4	75.4	0
2/10/2024, 3:11:17 AM	0	6.877	53.2	75.6	0
2/10/2024, 3:21:17 AM	0	6.877	53.1	75.9	0
2/10/2024, 3:31:17 AM	0	6.877	52.7	76.2	0
2/10/2024, 3:41:17 AM	0	6.869	52.5	76.4	0
2/10/2024, 3:51:17 AM	0	6.877	52.5	76.7	0
2/10/2024, 4:01:17 AM	0	6.869	52.3	77	0
2/10/2024, 4:11:17 AM	0	6.869	52.2	77.2	0
2/10/2024, 4:21:17 AM	0	6.869	52	77.5	0
2/10/2024, 4:31:17 AM	0	6.869	51.8	77.8	0
2/10/2024, 4:41:17 AM	0	6.869	51.8	78	0
2/10/2024, 4:51:17 AM	0	6.869	51.8	78.3	0
2/10/2024, 5:01:17 AM	0	6.869	51.6	78.5	0
2/10/2024, 5:11:17 AM	0	6.869	51.4	78.7	0
2/10/2024, 5:21:17 AM	0	6.869	51.4	78.9	0
2/10/2024, 5:31:17 AM	0	6.869	51.3	79.1	0
2/10/2024, 5:41:17 AM	0	6.869	51.4	79.3	0
2/10/2024, 5:51:17 AM	0	6.869	51.4	79.5	0
2/10/2024, 6:01:17 AM	0	6.869	51.4	79.6	0
2/10/2024, 6:11:17 AM	0	6.869	51.4	79.8	0
2/10/2024, 6:21:17 AM	0	6.869	51.4	79.9	0
2/10/2024, 6:31:17 AM	0	6.869	51.6	80.1	0
2/10/2024, 6:41:17 AM	0	6.869	51.6	80.3	0
2/10/2024, 6:51:17 AM	0	6.869	51.8	80.3	0
2/10/2024, 7:01:17 AM	0	6.869	51.8	80.5	0
2/10/2024, 7:11:17 AM	0	6.869	51.8	80.5	0
2/10/2024, 7:21:17 AM	0	6.869	51.8	80.7	0
2/10/2024, 7:31:17 AM	0	6.869	51.6	80.8	0
2/10/2024, 7:41:17 AM	0	6.869	51.8	81	0
2/10/2024, 7:51:17 AM	0	6.869	52.2	81.1	0
2/10/2024, 8:01:17 AM	0	6.869	52.7	81.1	0
2/10/2024, 8:11:17 AM	0	6.869	53.4	81	0
2/10/2024, 8:21:17 AM	0	6.869	54	80.7	0
2/10/2024, 8:31:17 AM	0	6.869	54.7	80.3	0
2/10/2024, 8:41:17 AM	0	6.869	55.2	79.9	0
2/10/2024, 8:51:17 AM	0	6.877	55.9	79.5	0
2/10/2024, 9:01:17 AM	0	6.877	56.7	79	0
2/10/2024, 9:11:17 AM	0	6.877	57.4	78.4	0
2/10/2024, 9:21:17 AM	0	6.877	58.1	77.9	0
2/10/2024, 9:31:17 AM	0	6.877	59.2	77.3	0
2/10/2024, 9:41:17 AM	0	6.877	59.2	76.6	0
2/10/2024, 9:51:17 AM	0	6.877	59	76.3	0
2/10/2024, 10:01:17 AM	0	6.886	59	76	0
2/10/2024, 10:11:17 AM	0	6.877	58.8	76.2	0
2/10/2024, 10:21:17 AM	0	6.877	59	76.1	0
2/10/2024, 10:31:17 AM	0	6.886	59.5	76	0
2/10/2024, 10:41:17 AM	0	6.886	59.7	75.8	0
2/10/2024, 10:51:17 AM	0	6.886	59.9	75.6	0
2/10/2024, 11:01:17 AM	0	6.886	59.7	75.6	0
2/10/2024, 11:11:17 AM	0	6.886	59.2	75.7	0
2/10/2024, 11:21:17 AM	0	6.886	58.6	76	0
2/10/2024, 11:31:17 AM	0	6.886	58.3	76.4	0
2/10/2024, 11:41:17 AM	0	6.886	58.5	76.7	0
2/10/2024, 11:51:17 AM	0	6.886	58.6	76.8	0

School Monitoring Station

Time Stamp	H_2S (ppb)	Battery (Volts)	Temperature (°F)	Humidity (%)	1-Hour Average (ppb)
2/10/2024, 12:01:17 PM	0	6.886	58.8	76.8	0
2/10/2024, 12:11:17 PM	0	6.886	59.5	76.4	0
2/10/2024, 12:21:17 PM	0	6.886	60.3	75.9	0
2/10/2024, 12:31:17 PM	0	6.886	60.4	75.5	0
2/10/2024, 12:41:17 PM	0	6.886	60.8	75.2	0
2/10/2024, 12:51:17 PM	0	6.886	60.6	74.9	0
2/10/2024, 1:01:17 PM	0	6.886	60.3	74.8	0
2/10/2024, 1:11:17 PM	0	6.886	60.1	74.5	0
2/10/2024, 1:21:17 PM	0	6.886	60.1	74.5	0
2/10/2024, 1:31:17 PM	0	6.886	60.1	74.1	0
2/10/2024, 1:41:17 PM	0	6.886	59.9	73.6	0
2/10/2024, 1:51:17 PM	0	6.886	59.4	72.5	0
2/10/2024, 2:01:17 PM	0	6.886	57.7	71.3	0
2/10/2024, 2:11:17 PM	0	6.886	56.5	71	0
2/10/2024, 2:21:17 PM	0	6.886	56.1	70.9	0
2/10/2024, 2:31:17 PM	0	6.877	55.4	70.8	0
2/10/2024, 2:41:17 PM	0	6.877	55.2	70.6	0
2/10/2024, 2:51:17 PM	0	6.877	55	70.3	0
2/10/2024, 3:01:17 PM	0	6.877	54.5	70.1	0
2/10/2024, 3:11:17 PM	0	6.877	54.1	69.9	0
2/10/2024, 3:21:17 PM	0	6.877	54	69.6	0
2/10/2024, 3:31:17 PM	0	6.877	53.8	69.5	0
2/10/2024, 3:41:17 PM	0	6.877	54.1	69.4	0
2/10/2024, 3:51:17 PM	0	6.877	54.3	69.3	0
2/10/2024, 4:01:17 PM	0	6.877	54.1	69.1	0
2/10/2024, 4:11:17 PM	0	6.877	53.8	68.7	0
2/10/2024, 4:21:17 PM	0	6.869	53.1	68.4	0
2/10/2024, 4:31:17 PM	0	6.869	52.3	68.2	0
2/10/2024, 4:41:17 PM	0	6.869	51.4	68.1	0
2/10/2024, 4:51:17 PM	0	6.869	50.2	68.2	0
2/10/2024, 5:01:17 PM	0	6.869	48.9	68.4	0
2/10/2024, 5:11:17 PM	0	6.869	48	68.8	0
2/10/2024, 5:21:17 PM	0	6.869	47.5	69.2	0
2/10/2024, 5:31:17 PM	0	6.86	46.9	69.5	0
2/10/2024, 5:41:17 PM	0	6.86	46.2	69.7	0
2/10/2024, 5:51:17 PM	0	6.86	45.7	70	0
2/10/2024, 6:01:17 PM	0	6.86	45.1	70.3	0
2/10/2024, 6:11:17 PM	0	6.86	44.6	70.5	0
2/10/2024, 6:21:17 PM	0	6.851	44.4	70.9	0
2/10/2024, 6:31:17 PM	0	6.851	44.1	71.2	0
2/10/2024, 6:41:17 PM	0	6.851	43.9	71.5	0
2/10/2024, 6:51:17 PM	0	6.851	43.9	71.7	0
2/10/2024, 7:01:17 PM	0	6.851	44.1	71.8	0
2/10/2024, 7:11:17 PM	0	6.851	44.1	71.7	0
2/10/2024, 7:21:17 PM	0	6.851	44.1	71.7	0
2/10/2024, 7:31:17 PM	0	6.851	44.1	71.6	0
2/10/2024, 7:41:17 PM	0	6.851	44.1	71.5	0
2/10/2024, 7:51:17 PM	0	6.851	44.1	71.5	0
2/10/2024, 8:01:17 PM	0	6.851	44.1	71.4	0
2/10/2024, 8:11:17 PM	0	6.851	43.9	71.4	0
2/10/2024, 8:21:17 PM	0	6.851	43.9	71.4	0
2/10/2024, 8:31:17 PM	0	6.851	43.7	71.5	0
2/10/2024, 8:41:17 PM	0	6.851	43.7	71.5	0
2/10/2024, 8:51:17 PM	0	6.851	43.5	71.5	0
2/10/2024, 9:01:17 PM	0	6.851	43.3	71.5	0
2/10/2024, 9:11:17 PM	0	6.851	43.2	71.4	0
2/10/2024, 9:21:17 PM	0	6.851	43	71.4	0

Attachment 2

School Monitoring Station

Time Stamp	H_2S (ppb)	Battery (Volts)	Temperature (°F)	Humidity (%)	1-Hour Average (ppb)
2/10/2024, 9:31:17 PM	0	6.851	43	71.4	0
2/10/2024, 9:41:17 PM	0	6.842	42.8	71.5	0
2/10/2024, 9:51:17 PM	0	6.842	42.6	71.6	0
2/10/2024, 10:01:17 PM	0	6.842	42.6	71.7	0
2/10/2024, 10:11:17 PM	0	6.842	42.4	71.9	0
2/10/2024, 10:21:17 PM	0	6.842	42.4	72	0
2/10/2024, 10:31:17 PM	0	6.842	42.3	72.1	0
2/10/2024, 10:41:17 PM	0	6.842	42.1	72.3	0
2/10/2024, 10:51:17 PM	0	6.842	42.1	72.3	0
2/10/2024, 11:01:17 PM	0	6.842	41.9	72.3	0
2/10/2024, 11:11:17 PM	0	6.842	41.9	72.3	0
2/10/2024, 11:21:17 PM	0	6.842	41.7	72.3	0
2/10/2024, 11:31:17 PM	0	6.842	41.5	72.2	0
2/10/2024, 11:41:17 PM	0	6.842	41.5	72	0
2/10/2024, 11:51:17 PM	0	6.842	41.5	71.8	0
2/11/2024, 12:01:17 AM	0	6.842	41.4	71.6	0
2/11/2024, 12:11:17 AM	0	6.842	41.4	71.6	0
2/11/2024, 12:21:17 AM	0	6.842	41.4	71.6	0
2/11/2024, 12:31:17 AM	0	6.842	41.2	71.5	0
2/11/2024, 12:41:17 AM	0	6.842	41.2	71.5	0
2/11/2024, 12:51:17 AM	0	6.842	41	71.4	0
2/11/2024, 1:01:17 AM	0	6.842	41	71.4	0
2/11/2024, 1:11:17 AM	0	6.842	40.8	71.5	0
2/11/2024, 1:21:17 AM	0	6.842	40.8	71.5	0
2/11/2024, 1:31:17 AM	0	6.842	40.6	71.6	0
2/11/2024, 1:41:17 AM	0	6.833	40.6	71.7	0
2/11/2024, 1:51:17 AM	0	6.833	40.5	71.8	0
2/11/2024, 2:01:17 AM	0	6.833	40.5	72	0
2/11/2024, 2:11:17 AM	0	6.833	40.5	72	0
2/11/2024, 2:21:17 AM	0	6.833	40.3	72.1	0
2/11/2024, 2:31:17 AM	0	6.833	40.3	72.1	0
2/11/2024, 2:41:17 AM	0	6.833	40.1	72.1	0
2/11/2024, 2:51:17 AM	0	6.833	39.9	72.1	0
2/11/2024, 3:01:17 AM	0	6.833	39.9	72.1	0
2/11/2024, 3:11:17 AM	0	6.833	39.9	72.2	0
2/11/2024, 3:21:17 AM	0	6.833	39.9	72.2	0
2/11/2024, 3:31:17 AM	0	6.833	39.9	72.3	0
2/11/2024, 3:41:17 AM	0	6.833	39.7	72.3	0
2/11/2024, 3:51:17 AM	0	6.833	39.7	72.4	0
2/11/2024, 4:01:17 AM	0	6.833	39.7	72.6	0
2/11/2024, 4:11:17 AM	0	6.833	39.7	72.8	0
2/11/2024, 4:21:17 AM	0	6.833	39.6	73.1	0
2/11/2024, 4:31:17 AM	0	6.833	39.6	73.3	0
2/11/2024, 4:41:17 AM	0	6.833	39.6	73.5	0
2/11/2024, 4:51:17 AM	0	6.833	39.4	73.7	0
2/11/2024, 5:01:17 AM	0	6.833	39.2	73.9	0
2/11/2024, 5:11:17 AM	0	6.833	39.2	74.2	0
2/11/2024, 5:21:17 AM	0	6.833	39	74.4	0
2/11/2024, 5:31:17 AM	0	6.833	39	74.5	0
2/11/2024, 5:41:17 AM	0	6.833	38.8	74.6	0
2/11/2024, 5:51:17 AM	0	6.833	38.8	74.7	0
2/11/2024, 6:01:17 AM	0	6.833	38.7	74.8	0
2/11/2024, 6:11:17 AM	0	6.833	38.7	74.8	0
2/11/2024, 6:21:17 AM	0	6.833	38.5	74.8	0
2/11/2024, 6:31:17 AM	0	6.825	38.5	74.8	0
2/11/2024, 6:41:17 AM	0	6.825	38.5	74.7	0
2/11/2024, 6:51:17 AM	0	6.825	38.3	74.6	0

School Monitoring Station

Time Stamp	H_2S (ppb)	Battery (Volts)	Temperature (°F)	Humidity (%)	1-Hour Average (ppb)
2/11/2024, 7:01:17 AM	0	6.825	38.3	74.9	0
2/11/2024, 7:11:17 AM	0	6.825	38.1	75.5	0
2/11/2024, 7:21:17 AM	0	6.825	37.9	76	0
2/11/2024, 7:31:17 AM	0	6.825	37.8	76.2	0
2/11/2024, 7:41:17 AM	0	6.825	37.6	76.4	0
2/11/2024, 7:51:17 AM	0	6.825	37.4	76.6	0
2/11/2024, 8:01:17 AM	0	6.825	37.2	77.2	0
2/11/2024, 8:11:17 AM	0	6.825	36.9	77.8	0
2/11/2024, 8:21:17 AM	0	6.825	36.7	78.4	0
2/11/2024, 8:31:17 AM	0	6.825	36.5	78.8	0
2/11/2024, 8:41:17 AM	0	6.825	36.5	78.9	0
2/11/2024, 8:51:17 AM	0	6.825	36.5	79	0
2/11/2024, 9:01:17 AM	0	6.825	36.5	79	0
2/11/2024, 9:11:17 AM	0	6.816	36.7	78.9	0
2/11/2024, 9:21:17 AM	0	6.816	36.7	78.8	0
2/11/2024, 9:31:17 AM	0	6.816	36.7	78.7	0
2/11/2024, 9:41:17 AM	0	6.816	36.9	78.3	0
2/11/2024, 9:51:17 AM	0	6.825	36.9	77.8	0
2/11/2024, 10:01:17 AM	0	6.825	37	77.3	0
2/11/2024, 10:11:17 AM	0	6.825	37.4	77	0
2/11/2024, 10:21:17 AM	0	6.825	37.6	76.4	0
2/11/2024, 10:31:17 AM	0	6.825	37.8	76	0
2/11/2024, 10:41:17 AM	0	6.825	37.9	75.5	0
2/11/2024, 10:51:17 AM	0	6.825	37.9	75	0
2/11/2024, 11:01:17 AM	0	6.825	38.3	74.6	0
2/11/2024, 11:11:17 AM	0	6.825	38.7	74.2	0
2/11/2024, 11:21:17 AM	0	6.825	39	73.8	0
2/11/2024, 11:31:17 AM	0	6.825	39.4	73.3	0
2/11/2024, 11:41:17 AM	0	6.825	39.6	73	0
2/11/2024, 11:51:17 AM	0	6.825	39.7	72.7	0
2/11/2024, 12:01:17 PM	0	6.825	39.7	72.5	0
2/11/2024, 12:11:17 PM	0	6.825	39.9	72.3	0
2/11/2024, 12:21:17 PM	0	6.825	40.1	72.1	0
2/11/2024, 12:31:17 PM	0	6.825	40.1	72	0
2/11/2024, 12:41:17 PM	0	6.825	39.9	71.9	0
2/11/2024, 12:51:17 PM	0	6.825	39.9	71.9	0
2/11/2024, 1:01:17 PM	0	6.825	40.1	71.7	0
2/11/2024, 1:11:17 PM	0	6.825	39.9	71.5	0
2/11/2024, 1:21:17 PM	0	6.833	39.7	71.4	0
2/11/2024, 1:31:17 PM	0	6.833	39.7	71.4	0
2/11/2024, 1:41:17 PM	0	6.833	39.7	71.4	0
2/11/2024, 1:51:17 PM	0	6.825	39.9	71.3	0
2/11/2024, 2:01:17 PM	0	6.825	39.9	71.3	0
2/11/2024, 2:11:17 PM	0	6.825	39.7	71.4	0
2/11/2024, 2:21:17 PM	0	6.825	39.7	71.4	0
2/11/2024, 2:31:17 PM	0	6.825	39.7	71.3	0
2/11/2024, 2:41:17 PM	0	6.825	39.6	71.3	0
2/11/2024, 2:51:17 PM	0	6.825	39.6	71.4	0
2/11/2024, 3:01:17 PM	0	6.825	39.7	71.4	0
2/11/2024, 3:11:17 PM	0	6.825	39.9	71.4	0
2/11/2024, 3:21:17 PM	0	6.825	39.9	71.3	0
2/11/2024, 3:31:17 PM	0	6.825	39.9	71.3	0
2/11/2024, 3:41:17 PM	0	6.825	39.9	71.2	0
2/11/2024, 3:51:17 PM	0	6.825	39.9	71.2	0
2/11/2024, 4:01:17 PM	0	6.825	39.9	71.1	0
2/11/2024, 4:11:17 PM	0	6.825	39.9	71.1	0
2/11/2024, 4:21:17 PM	0	6.825	39.9	71.1	0

School Monitoring Station

Time Stamp	H_2S (ppb)	Battery (Volts)	Temperature (°F)	Humidity (%)	1-Hour Average (ppb)
2/11/2024, 4:31:17 PM	0	6.825	39.7	71.1	0
2/11/2024, 4:41:17 PM	0	6.825	39.7	71.1	0
2/11/2024, 4:51:17 PM	0	6.825	39.6	71.1	0
2/11/2024, 5:01:17 PM	0	6.825	39.4	71.1	0
2/11/2024, 5:11:17 PM	0	6.825	39.2	71.2	0
2/11/2024, 5:21:17 PM	0	6.825	39	71.3	0
2/11/2024, 5:31:17 PM	0	6.825	38.8	71.4	0
2/11/2024, 5:41:17 PM	0	6.825	38.7	71.5	0
2/11/2024, 5:51:17 PM	0	6.825	38.5	71.6	0
2/11/2024, 6:01:17 PM	0	6.825	38.3	71.6	0
2/11/2024, 6:11:17 PM	0	6.825	38.1	71.7	0
2/11/2024, 6:21:17 PM	0	6.825	37.9	71.8	0
2/11/2024, 6:31:17 PM	0	6.825	37.8	72	0
2/11/2024, 6:41:17 PM	0	6.825	37.8	72.1	0
2/11/2024, 6:51:17 PM	0	6.825	37.6	72.6	0
2/11/2024, 7:01:17 PM	0	6.825	37.4	72.8	0
2/11/2024, 7:11:17 PM	0	6.825	37.4	72.8	0
2/11/2024, 7:21:17 PM	0	6.825	37.2	72.8	0
2/11/2024, 7:31:17 PM	0	6.825	37.2	72.9	0
2/11/2024, 7:41:17 PM	0	6.825	37	73	0
2/11/2024, 7:51:17 PM	0	6.825	37	73.1	0
2/11/2024, 8:01:17 PM	0	6.816	37	73.1	0
2/11/2024, 8:11:17 PM	0	6.816	36.9	73.2	0
2/11/2024, 8:21:17 PM	0	6.816	36.9	73.6	0
2/11/2024, 8:31:17 PM	0	6.816	36.5	74	0
2/11/2024, 8:41:17 PM	0	6.816	36.3	74.3	0
2/11/2024, 8:51:17 PM	0	6.816	36.1	74.6	0
2/11/2024, 9:01:17 PM	0	6.816	36	74.7	0
2/11/2024, 9:11:17 PM	0	6.816	36	74.9	0
2/11/2024, 9:21:17 PM	0	6.816	35.8	75.1	0
2/11/2024, 9:31:17 PM	0	6.816	35.6	75.2	0
2/11/2024, 9:41:17 PM	0	6.816	35.6	75.3	0
2/11/2024, 9:51:17 PM	0	6.816	35.6	75.4	0
2/11/2024, 10:01:17 PM	0	6.816	35.4	75.6	0
2/11/2024, 10:11:17 PM	0	6.816	35.4	75.7	0
2/11/2024, 10:21:17 PM	0	6.816	35.2	75.8	0
2/11/2024, 10:31:17 PM	0	6.816	35.2	75.9	0
2/11/2024, 10:41:17 PM	0	6.816	35.1	76.1	0
2/11/2024, 10:51:17 PM	0	6.816	35.1	76.2	0
2/11/2024, 11:01:17 PM	0	6.816	35.1	76.3	0
2/11/2024, 11:11:17 PM	0	6.816	35.1	76.5	0
2/11/2024, 11:21:17 PM	0	6.807	34.9	76.6	0
2/11/2024, 11:31:17 PM	0	6.807	35.1	76.5	0
2/11/2024, 11:41:17 PM	0	6.807	35.1	76.3	0
2/11/2024, 11:51:17 PM	0	6.807	35.1	76.1	0
2/12/2024, 12:01:17 AM	0	6.816	35.1	76	0
2/12/2024, 12:11:17 AM	0	6.807	35.1	75.8	0
2/12/2024, 12:21:17 AM	0	6.807	34.9	75.7	0
2/12/2024, 12:31:17 AM	0	6.807	34.9	75.6	0
2/12/2024, 12:41:17 AM	0	6.807	34.7	75.5	0
2/12/2024, 12:51:17 AM	0	6.807	34.7	75.5	0
2/12/2024, 1:01:17 AM	0	6.807	34.7	75.5	0
2/12/2024, 1:11:17 AM	0	6.807	34.5	75.5	0
2/12/2024, 1:21:17 AM	0	6.807	34.5	75.6	0
2/12/2024, 1:31:17 AM	0	6.807	34.3	75.6	0
2/12/2024, 1:41:17 AM	0	6.807	34.3	75.7	0
2/12/2024, 1:51:17 AM	0	6.807	34.3	75.8	0

School Monitoring Station

Time Stamp	H_2S (ppb)	Battery (Volts)	Temperature (°F)	Humidity (%)	1-Hour Average (ppb)
2/12/2024, 2:01:17 AM	0	6.807	34.2	75.8	0
2/12/2024, 2:11:17 AM	0	6.807	34.2	75.9	0
2/12/2024, 2:21:17 AM	0	6.807	34.2	76	0
2/12/2024, 2:31:17 AM	0	6.807	34.2	76.1	0
2/12/2024, 2:41:17 AM	0	6.807	34	76.3	0
2/12/2024, 2:51:17 AM	0	6.807	34	76.4	0
2/12/2024, 3:01:17 AM	0	6.807	34	76.5	0
2/12/2024, 3:11:17 AM	0	6.807	34	76.6	0
2/12/2024, 3:21:17 AM	0	6.807	33.8	76.7	0
2/12/2024, 3:31:17 AM	0	6.807	33.8	76.9	0
2/12/2024, 3:41:17 AM	0	6.807	33.8	77	0
2/12/2024, 3:51:17 AM	0	6.807	33.8	77.1	0
2/12/2024, 4:01:17 AM	0	6.807	33.8	77.3	0
2/12/2024, 4:11:17 AM	0	6.807	33.8	77.4	0
2/12/2024, 4:21:17 AM	0	6.807	33.6	77.6	0
2/12/2024, 4:31:17 AM	0	6.807	33.6	77.7	0
2/12/2024, 4:41:17 AM	0	6.807	33.6	77.8	0
2/12/2024, 4:51:17 AM	0	6.807	33.8	77.9	0
2/12/2024, 5:01:17 AM	0	6.807	33.8	77.9	0
2/12/2024, 5:11:17 AM	0	6.807	33.8	77.8	0
2/12/2024, 5:21:17 AM	0	6.807	33.8	77.8	0
2/12/2024, 5:31:17 AM	0	6.807	33.8	77.8	0
2/12/2024, 5:41:17 AM	0	6.807	33.8	77.8	0
2/12/2024, 5:51:17 AM	0	6.807	33.8	77.8	0
2/12/2024, 6:01:17 AM	0	6.807	34	77.8	0
2/12/2024, 6:11:17 AM	0	6.807	34	77.9	0
2/12/2024, 6:21:17 AM	0	6.807	34	78	0
2/12/2024, 6:31:17 AM	0	6.807	34	78	0
2/12/2024, 6:41:17 AM	0	6.807	34	78.1	0
2/12/2024, 6:51:17 AM	0	6.807	34	78.2	0
2/12/2024, 7:01:17 AM	0	6.807	34	78.2	0
2/12/2024, 7:11:17 AM	0	6.807	34	78.3	0
2/12/2024, 7:21:17 AM	0	6.807	34	78.4	0
2/12/2024, 7:31:17 AM	0	6.807	34	78.5	0
2/12/2024, 7:41:17 AM	0	6.807	34	78.6	0
2/12/2024, 7:51:17 AM	0	6.807	34	78.7	0
2/12/2024, 8:01:17 AM	0	6.807	34	78.7	0
2/12/2024, 8:11:17 AM	0	6.807	34	78.7	0
2/12/2024, 8:21:17 AM	0	6.807	34	78.8	0
2/12/2024, 8:31:17 AM	0	6.807	34.2	78.9	0
2/12/2024, 8:41:17 AM	0	6.807	34.2	78.9	0
2/12/2024, 8:51:17 AM	0	6.807	34.3	78.9	0
2/12/2024, 9:01:17 AM	0	6.807	34.3	78.8	0
2/12/2024, 9:11:17 AM	0	6.807	34.5	78.7	0
2/12/2024, 9:21:17 AM	0	6.807	34.7	78.5	0
2/12/2024, 9:31:17 AM	0	6.807	34.9	78.3	0
2/12/2024, 9:41:17 AM	0	6.807	34.9	78	0
2/12/2024, 9:51:17 AM	0	6.807	35.1	77.7	0
2/12/2024, 10:01:17 AM	0	6.807	35.2	77.5	0
2/12/2024, 10:11:17 AM	0	6.807	35.4	77.4	0
2/12/2024, 10:21:17 AM	0	6.807	35.4	77.3	0
2/12/2024, 10:31:17 AM	0	6.807	35.6	77.1	0
2/12/2024, 10:41:17 AM	0	6.807	35.8	76.9	0
2/12/2024, 10:51:17 AM	0	6.807	35.8	76.7	0
2/12/2024, 11:01:17 AM	0	6.807	36.1	76.4	0
2/12/2024, 11:11:17 AM	0	6.807	36.3	76.1	0
2/12/2024, 11:21:17 AM	0	6.816	36.5	75.8	0

School Monitoring Station

Time Stamp	H_2S (ppb)	Battery (Volts)	Temperature (°F)	Humidity (%)	1-Hour Average (ppb)
2/12/2024, 11:31:17 AM	0	6.816	36.7	75.6	0
2/12/2024, 11:41:17 AM	0	6.816	37.2	75.4	0
2/12/2024, 11:51:17 AM	0	6.816	37.6	75	0
2/12/2024, 12:01:17 PM	0	6.816	37.9	74.7	0
2/12/2024, 12:11:17 PM	0	6.816	38.3	74.3	0
2/12/2024, 12:21:17 PM	0	6.816	38.5	73.9	0
2/12/2024, 12:31:17 PM	0	6.816	38.5	73.5	0
2/12/2024, 12:41:17 PM	0	6.816	38.5	73.2	0
2/12/2024, 12:51:17 PM	0	6.816	38.7	72.9	0
2/12/2024, 1:01:17 PM	0	6.816	38.8	72.6	0
2/12/2024, 1:11:17 PM	0	6.816	39	72.3	0
2/12/2024, 1:21:17 PM	0	6.816	39.2	72	0
2/12/2024, 1:31:17 PM	0	6.825	39.4	71.7	0
2/12/2024, 1:41:17 PM	0	6.825	39.6	71.5	0
2/12/2024, 1:51:17 PM	0	6.825	39.7	71.1	0
2/12/2024, 2:01:17 PM	0	6.825	40.1	70.8	0
2/12/2024, 2:11:17 PM	0	6.825	40.5	70.5	0
2/12/2024, 2:21:17 PM	0	6.825	40.6	70.2	0
2/12/2024, 2:31:17 PM	0	6.825	40.8	69.9	0
2/12/2024, 2:41:17 PM	0	6.825	40.8	69.6	0
2/12/2024, 2:51:17 PM	0	6.825	40.8	69.3	0
2/12/2024, 3:01:17 PM	0	6.825	40.8	69.2	0
2/12/2024, 3:11:17 PM	0	6.825	41.2	69	0
2/12/2024, 3:21:17 PM	0	6.825	41.4	68.7	0
2/12/2024, 3:31:17 PM	0	6.825	41.4	68.5	0
2/12/2024, 3:41:17 PM	0	6.825	41.2	68.3	0
2/12/2024, 3:51:17 PM	0	6.833	41	68.1	0
2/12/2024, 4:01:17 PM	0	6.825	40.8	67.8	0
2/12/2024, 4:11:17 PM	0	6.825	40.6	67.6	0
2/12/2024, 4:21:17 PM	0	6.825	40.5	67.5	0
2/12/2024, 4:31:17 PM	0	6.825	40.3	67.4	0
2/12/2024, 4:41:17 PM	0	6.825	39.9	67.6	0
2/12/2024, 4:51:17 PM	0	6.825	39.7	67.9	0
2/12/2024, 5:01:17 PM	0	6.825	39.4	68	0
2/12/2024, 5:11:17 PM	0	6.825	39.2	68.2	0
2/12/2024, 5:21:17 PM	0	6.825	39	68.5	0
2/12/2024, 5:31:17 PM	0	6.825	38.7	68.9	0
2/12/2024, 5:41:17 PM	0	6.825	38.3	69.3	0
2/12/2024, 5:51:17 PM	0	6.825	38.1	69.6	0
2/12/2024, 6:01:17 PM	0	6.825	37.9	69.9	0
2/12/2024, 6:11:17 PM	0	6.825	37.8	70.3	0
2/12/2024, 6:21:17 PM	0	6.825	37.6	70.6	0
2/12/2024, 6:31:17 PM	0	6.825	37.4	71	0
2/12/2024, 6:41:17 PM	0	6.825	37.2	71.3	0
2/12/2024, 6:51:17 PM	0	6.816	37	71.6	0
2/12/2024, 7:01:17 PM	0	6.816	36.9	71.9	0
2/12/2024, 7:11:17 PM	0	6.816	36.7	72.2	0
2/12/2024, 7:21:17 PM	0	6.816	36.3	72.5	0
2/12/2024, 7:31:17 PM	0	6.816	36.1	72.9	0
2/12/2024, 7:41:17 PM	0	6.816	36	73.2	0
2/12/2024, 7:51:17 PM	0	6.816	35.8	73.5	0
2/12/2024, 8:01:17 PM	0	6.816	35.6	73.7	0
2/12/2024, 8:11:17 PM	0	6.816	35.4	74	0
2/12/2024, 8:21:17 PM	0	6.816	35.2	74.3	0
2/12/2024, 8:31:17 PM	0	6.816	35.1	74.5	0
2/12/2024, 8:41:17 PM	0	6.807	34.9	74.7	0
2/12/2024, 8:51:17 PM	0	6.807	34.7	74.9	0

School Monitoring Station

Time Stamp	H_2S (ppb)	Battery (Volts)	Temperature (°F)	Humidity (%)	1-Hour Average (ppb)
2/12/2024, 9:01:17 PM	0	6.807	34.5	75.1	0
2/12/2024, 9:11:17 PM	0	6.807	34.3	75.4	0
2/12/2024, 9:21:17 PM	0	6.807	34.2	75.6	0
2/12/2024, 9:31:17 PM	0	6.807	34	75.9	0
2/12/2024, 9:41:17 PM	0	6.807	34	76.2	0
2/12/2024, 9:51:17 PM	0	6.807	33.8	76.5	0
2/12/2024, 10:01:17 PM	0	6.807	33.4	76.9	0
2/12/2024, 10:11:17 PM	0	6.807	33.3	77.1	0
2/12/2024, 10:21:17 PM	0	6.807	32.9	77.3	0
2/12/2024, 10:31:17 PM	0	6.798	32.4	77.6	0
2/12/2024, 10:41:17 PM	0	6.798	32	77.9	0
2/12/2024, 10:51:17 PM	0	6.798	31.5	78.3	0
2/12/2024, 11:01:17 PM	0	6.798	30.9	78.7	0
2/12/2024, 11:11:17 PM	0	6.798	30.6	79.1	0
2/12/2024, 11:21:17 PM	0	6.79	30.2	79.4	0
2/12/2024, 11:31:17 PM	0	6.79	29.7	79.7	0
2/12/2024, 11:41:17 PM	0	6.79	29.3	80.2	0
2/12/2024, 11:51:17 PM	0	6.79	29.1	80.7	0
2/13/2024, 12:01:17 AM	0	6.79	28.8	81.2	0
2/13/2024, 12:11:17 AM	0	6.79	28.6	81.6	0
2/13/2024, 12:21:17 AM	0	6.781	28.4	82	0
2/13/2024, 12:31:17 AM	0	6.781	28	82.4	0
2/13/2024, 12:41:17 AM	0	6.781	27.9	82.7	0
2/13/2024, 12:51:17 AM	0	6.781	27.5	82.9	0
2/13/2024, 1:01:17 AM	0	6.781	27.1	83.2	0
2/13/2024, 1:11:17 AM	0	6.781	27	83.4	0
2/13/2024, 1:21:17 AM	0	6.772	26.8	83.7	0
2/13/2024, 1:31:17 AM	0	6.772	26.6	84	0
2/13/2024, 1:41:17 AM	0	6.772	26.6	84.4	0
2/13/2024, 1:51:17 AM	0	6.772	26.6	84.9	0
2/13/2024, 2:01:17 AM	0	6.772	26.6	85.1	0
2/13/2024, 2:11:17 AM	0	6.772	26.6	85.4	0
2/13/2024, 2:21:17 AM	0	6.772	26.4	85.6	0
2/13/2024, 2:31:17 AM	0	6.772	26.4	85.8	0
2/13/2024, 2:41:17 AM	0	6.772	26.4	86	0
2/13/2024, 2:51:17 AM	0	6.772	26.2	86.1	0
2/13/2024, 3:01:17 AM	0	6.772	26.1	86.2	0
2/13/2024, 3:11:17 AM	0	6.772	26.1	86.4	0
2/13/2024, 3:21:17 AM	0	6.772	26.1	86.6	0
2/13/2024, 3:31:17 AM	0	6.772	26.1	86.9	0
2/13/2024, 3:41:17 AM	0	6.763	26.2	87.1	0
2/13/2024, 3:51:17 AM	0	6.772	26.4	87.5	0
2/13/2024, 4:01:17 AM	0	6.772	26.6	87.8	0
2/13/2024, 4:11:17 AM	0	6.772	27	88.2	0
2/13/2024, 4:21:17 AM	0	6.772	27.1	88.6	0
2/13/2024, 4:31:17 AM	0	6.772	27.5	88.9	0
2/13/2024, 4:41:17 AM	0	6.772	27.9	89.2	0
2/13/2024, 4:51:17 AM	0	6.772	28	89.5	0
2/13/2024, 5:01:17 AM	0	6.772	28.4	89.7	0
2/13/2024, 5:11:17 AM	0	6.772	28.6	89.8	0
2/13/2024, 5:21:17 AM	0	6.772	28.8	89.9	0
2/13/2024, 5:31:17 AM	0	6.781	28.9	89.9	0
2/13/2024, 5:41:17 AM	0	6.781	29.1	89.9	0
2/13/2024, 5:51:17 AM	0	6.781	29.3	89.9	0
2/13/2024, 6:01:17 AM	0	6.781	29.5	89.8	0
2/13/2024, 6:11:17 AM	0	6.781	29.7	89.7	0
2/13/2024, 6:21:17 AM	0	6.781	29.7	89.6	0

School Monitoring Station

Time Stamp	H_2S (ppb)	Battery (Volts)	Temperature (°F)	Humidity (%)	1-Hour Average (ppb)
2/13/2024, 6:31:17 AM	0	6.781	29.8	89.6	0
2/13/2024, 6:41:17 AM	0	6.781	29.8	89.6	0
2/13/2024, 6:51:17 AM	0	6.781	30	89.5	0
2/13/2024, 7:01:17 AM	0	6.781	30	89.4	0
2/13/2024, 7:11:17 AM	0	6.781	30.2	89.3	0
2/13/2024, 7:21:17 AM	0	6.781	30.4	89.3	0
2/13/2024, 7:31:17 AM	0	6.781	30.4	89.2	0
2/13/2024, 7:41:17 AM	0	6.781	30.6	89.2	0
2/13/2024, 7:51:17 AM	0	6.781	30.7	89.2	0
2/13/2024, 8:01:17 AM	0	6.79	30.9	89.2	0
2/13/2024, 8:11:17 AM	0	6.79	31.1	89.1	0
2/13/2024, 8:21:17 AM	0	6.79	31.3	88.9	0
2/13/2024, 8:31:17 AM	0	6.79	31.3	88.7	0
2/13/2024, 8:41:17 AM	0	6.79	31.5	88.6	0
2/13/2024, 8:51:17 AM	0	6.79	31.6	88.4	0
2/13/2024, 9:01:17 AM	0	6.79	31.8	88.3	0
2/13/2024, 9:11:17 AM	0	6.79	32	88.2	0
2/13/2024, 9:21:17 AM	0	6.79	32.4	88.1	0
2/13/2024, 9:31:17 AM	0	6.79	33.1	88	0
2/13/2024, 9:41:17 AM	0	6.798	34	87.8	0
2/13/2024, 9:51:17 AM	0	6.798	34.7	87.4	0
2/13/2024, 10:01:17 AM	0	6.798	35.6	86.8	0
2/13/2024, 10:11:17 AM	0	6.798	36.1	86	0
2/13/2024, 10:21:17 AM	0	6.807	36.5	85.1	0
2/13/2024, 10:31:17 AM	0	6.807	36.7	83.8	0
2/13/2024, 10:41:17 AM	0	6.807	37	82.9	0
2/13/2024, 10:51:17 AM	0	6.807	37.2	82.1	0
2/13/2024, 11:01:17 AM	0	6.807	38.8	81.5	0
2/13/2024, 11:11:17 AM	0	6.816	39.9	80.2	0
2/13/2024, 11:21:17 AM	0	6.816	39.7	79	0
2/13/2024, 11:31:17 AM	0	6.816	39.6	78.1	0
2/13/2024, 11:41:17 AM	0	6.816	41.5	77.1	0
2/13/2024, 11:51:17 AM	0	6.825	43	75.3	0
2/13/2024, 12:01:17 PM	0	6.825	42.8	74	0
2/13/2024, 12:11:17 PM	0	6.825	42.3	73	0
2/13/2024, 12:21:17 PM	0	6.825	41.5	72.5	0
2/13/2024, 12:31:17 PM	0	6.825	41.4	72.3	0
2/13/2024, 12:41:17 PM	0	6.825	41.5	72	0
2/13/2024, 12:51:17 PM	0	6.825	41.7	71.8	0
2/13/2024, 1:01:17 PM	0	6.825	41.7	71.5	0
2/13/2024, 1:11:17 PM	0	6.825	41.7	71.3	0
2/13/2024, 1:21:17 PM	0	6.825	41.7	71	0
2/13/2024, 1:31:17 PM	0	6.825	41.5	70.8	0
2/13/2024, 1:41:17 PM	0	6.825	41.2	70.6	0
2/13/2024, 1:51:17 PM	0	6.825	41	70.4	0
2/13/2024, 2:01:17 PM	0	6.825	40.6	70.2	0
2/13/2024, 2:11:17 PM	0	6.825	40.5	70	0
2/13/2024, 2:21:17 PM	0	6.825	40.1	70	0
2/13/2024, 2:31:17 PM	0	6.825	39.7	70.3	0
2/13/2024, 2:41:17 PM	0	6.825	39.4	70.6	0
2/13/2024, 2:51:17 PM	0	6.825	39.2	70.9	0
2/13/2024, 3:01:17 PM	0	6.825	38.5	71.5	0
2/13/2024, 3:11:17 PM	0	6.825	37.9	72.4	0
2/13/2024, 3:21:17 PM	0	6.825	37.6	73	0
2/13/2024, 3:31:17 PM	0	6.816	37.6	73.3	0
2/13/2024, 3:41:17 PM	0	6.816	37.8	73.5	0
2/13/2024, 3:51:17 PM	0	6.816	37.9	73.6	0

School Monitoring Station

Time Stamp	H_2S (ppb)	Battery (Volts)	Temperature (°F)	Humidity (%)	1-Hour Average (ppb)
2/13/2024, 4:01:17 PM	0	6.816	37.9	73.4	0
2/13/2024, 4:11:17 PM	0	6.816	37.9	73.3	0
2/13/2024, 4:21:17 PM	0	6.816	37.9	73.1	0
2/13/2024, 4:31:17 PM	0	6.816	37.8	73.1	0
2/13/2024, 4:41:17 PM	0	6.816	37.8	73.3	0
2/13/2024, 4:51:17 PM	0	6.816	37.4	73.8	0
2/13/2024, 5:01:17 PM	0	6.816	37	74.4	0
2/13/2024, 5:11:17 PM	0	6.816	36.7	74.9	0
2/13/2024, 5:21:17 PM	0	6.816	36.5	75.4	0
2/13/2024, 5:31:17 PM	0	6.816	36.1	76	0
2/13/2024, 5:41:17 PM	0	6.816	35.8	76.7	0
2/13/2024, 5:51:17 PM	0	6.816	35.4	77.6	0
2/13/2024, 6:01:17 PM	0	6.807	34.9	78.4	0
2/13/2024, 6:11:17 PM	0	6.807	34.5	79	0
2/13/2024, 6:21:17 PM	0	6.807	34.3	79.6	0
2/13/2024, 6:31:17 PM	0	6.807	34.2	80.1	0
2/13/2024, 6:41:17 PM	0	6.807	34	80.1	0
2/13/2024, 6:51:17 PM	0	6.807	33.6	80.1	0
2/13/2024, 7:01:17 PM	0	6.807	33.3	79.8	0
2/13/2024, 7:11:17 PM	0	6.807	32.9	79.2	0
2/13/2024, 7:21:17 PM	0	6.798	32.5	78.7	0
2/13/2024, 7:31:17 PM	0	6.798	32.4	78.4	0
2/13/2024, 7:41:17 PM	0	6.798	32.2	78.2	0
2/13/2024, 7:51:17 PM	0	6.798	32	78	0
2/13/2024, 8:01:17 PM	0	6.798	32	77.9	0
2/13/2024, 8:11:17 PM	0	6.798	31.8	77.7	0
2/13/2024, 8:21:17 PM	0	6.798	31.6	77.5	0
2/13/2024, 8:31:17 PM	0	6.79	31.5	77.3	0
2/13/2024, 8:41:17 PM	0	6.79	31.5	77.2	0
2/13/2024, 8:51:17 PM	0	6.79	31.3	77.2	0
2/13/2024, 9:01:17 PM	0	6.79	31.1	77	0
2/13/2024, 9:11:17 PM	0	6.79	30.9	76.8	0
2/13/2024, 9:21:17 PM	0	6.79	30.9	76.5	0
2/13/2024, 9:31:17 PM	0	6.79	30.7	76.3	0
2/13/2024, 9:41:17 PM	0	6.79	30.6	76	0
2/13/2024, 9:51:17 PM	0	6.79	30.4	75.7	0
2/13/2024, 10:01:17 PM	0	6.79	30.2	75.2	0
2/13/2024, 10:11:17 PM	0	6.79	29.8	74.8	0
2/13/2024, 10:21:17 PM	0	6.79	29.7	74.5	0
2/13/2024, 10:31:17 PM	0	6.781	29.5	74.8	0
2/13/2024, 10:41:17 PM	0	6.781	29.1	75.1	0
2/13/2024, 10:51:17 PM	0	6.781	28.9	75	0
2/13/2024, 11:01:17 PM	0	6.781	28.9	74.7	0
2/13/2024, 11:11:17 PM	0	6.781	28.8	74.3	0
2/13/2024, 11:21:17 PM	0	6.781	28.6	73.7	0
2/13/2024, 11:31:17 PM	0	6.781	28.4	73	0
2/13/2024, 11:41:17 PM	0	6.781	28.2	72.4	0
2/13/2024, 11:51:17 PM	0	6.772	28	71.8	0
2/14/2024, 12:01:17 AM	0	6.772	27.7	71.4	0
2/14/2024, 12:11:17 AM	0	6.772	27.5	70.9	0
2/14/2024, 12:21:17 AM	0	6.772	27.1	70.4	0
2/14/2024, 12:31:17 AM	0	6.772	27	70.2	0
2/14/2024, 12:41:17 AM	0	6.772	26.8	70.2	0
2/14/2024, 12:51:17 AM	0	6.772	26.4	70.3	0
2/14/2024, 1:01:17 AM	0	6.772	26.2	70.3	0
2/14/2024, 1:11:17 AM	0	6.763	25.9	70.3	0
2/14/2024, 1:21:17 AM	0	6.763	25.7	70.3	0

School Monitoring Station

Time Stamp	H_2S (ppb)	Battery (Volts)	Temperature (°F)	Humidity (%)	1-Hour Average (ppb)
2/14/2024, 1:31:17 AM	0	6.763	25.5	70.3	0
2/14/2024, 1:41:17 AM	0	6.763	25.3	70.3	0
2/14/2024, 1:51:17 AM	0	6.763	25	70.3	0
2/14/2024, 2:01:17 AM	0	6.763	24.6	70.3	0
2/14/2024, 2:11:17 AM	0	6.754	24.4	70.4	0
2/14/2024, 2:21:17 AM	0	6.754	24.3	70.6	0
2/14/2024, 2:31:17 AM	0	6.754	23.9	70.6	0
2/14/2024, 2:41:17 AM	0	6.754	23.5	70.7	0
2/14/2024, 2:51:17 AM	0	6.754	23.2	70.7	0
2/14/2024, 3:01:17 AM	0	6.746	22.8	70.8	0
2/14/2024, 3:11:17 AM	0	6.746	22.8	70.9	0
2/14/2024, 3:21:17 AM	0	6.746	22.6	71	0
2/14/2024, 3:31:17 AM	0	6.746	22.6	71.2	0
2/14/2024, 3:41:17 AM	0	6.746	22.6	71.3	0
2/14/2024, 3:51:17 AM	0	6.746	22.6	71.4	0
2/14/2024, 4:01:17 AM	0	6.746	22.5	71.4	0
2/14/2024, 4:11:17 AM	0	6.746	22.5	71.4	0
2/14/2024, 4:21:17 AM	0	6.746	22.5	71.4	0
2/14/2024, 4:31:17 AM	0	6.746	22.3	71.4	0
2/14/2024, 4:41:17 AM	0	6.746	22.1	71.5	0
2/14/2024, 4:51:17 AM	0	6.746	22.1	71.6	0
2/14/2024, 5:01:17 AM	0	6.737	21.9	71.7	0
2/14/2024, 5:11:17 AM	0	6.737	21.9	71.7	0
2/14/2024, 5:21:17 AM	0	6.737	21.9	71.8	0
2/14/2024, 5:31:17 AM	0	6.737	21.9	71.9	0
2/14/2024, 5:41:17 AM	0	6.737	21.7	72	0
2/14/2024, 5:51:17 AM	0	6.737	21.7	72.1	0
2/14/2024, 6:01:17 AM	0	6.737	21.7	72.2	0
2/14/2024, 6:11:17 AM	0	6.737	21.7	72.3	0
2/14/2024, 6:21:17 AM	0	6.737	21.7	72.5	0
2/14/2024, 6:31:17 AM	0	6.737	21.7	72.7	0
2/14/2024, 6:41:17 AM	0	6.737	21.7	72.7	0
2/14/2024, 6:51:17 AM	0	6.737	21.7	72.8	0
2/14/2024, 7:01:17 AM	0	6.737	21.6	72.8	0
2/14/2024, 7:11:17 AM	0	6.737	21.6	72.9	0
2/14/2024, 7:21:17 AM	0	6.737	21.6	72.9	0
2/14/2024, 7:31:17 AM	0	6.737	21.6	73	0
2/14/2024, 7:41:17 AM	0	6.737	21.6	73.1	0
2/14/2024, 7:51:17 AM	0	6.737	21.7	73.2	0
2/14/2024, 8:01:17 AM	0	6.737	21.7	73.2	0
2/14/2024, 8:11:17 AM	0	6.737	21.9	73.3	0
2/14/2024, 8:21:17 AM	0	6.737	21.9	73.3	0
2/14/2024, 8:31:17 AM	0	6.737	22.1	73.2	0
2/14/2024, 8:41:17 AM	0	6.737	22.3	73.2	0
2/14/2024, 8:51:17 AM	0	6.737	22.5	73.2	0
2/14/2024, 9:01:17 AM	0	6.737	22.8	73.2	0
2/14/2024, 9:11:17 AM	0	6.737	23.2	73.1	0
2/14/2024, 9:21:17 AM	0	6.737	23.5	73.1	0
2/14/2024, 9:31:17 AM	0	6.746	23.9	73	0
2/14/2024, 9:41:17 AM	0	6.746	24.4	72.9	0
2/14/2024, 9:51:17 AM	0	6.746	25.3	72.7	0
2/14/2024, 10:01:17 AM	0	6.746	25.9	72.3	0
2/14/2024, 10:11:17 AM	0	6.754	27	72	0
2/14/2024, 10:21:17 AM	0	6.754	27.3	71.4	0
2/14/2024, 10:31:17 AM	0	6.754	28.2	71.1	0
2/14/2024, 10:41:17 AM	0	6.763	28.6	70.6	0
2/14/2024, 10:51:17 AM	0	6.763	28.4	70.1	0

School Monitoring Station

Time Stamp	H_2S (ppb)	Battery (Volts)	Temperature (°F)	Humidity (%)	1-Hour Average (ppb)
2/14/2024, 11:01:17 AM	0	6.763	28.6	69.7	0
2/14/2024, 11:11:17 AM	0	6.763	29.8	69.5	0
2/14/2024, 11:21:17 AM	0	6.763	30.7	69.1	0
2/14/2024, 11:31:17 AM	0	6.772	31.1	68.6	0
2/14/2024, 11:41:17 AM	0	6.772	32	68	0
2/14/2024, 11:51:17 AM	0	6.772	32	67.3	0
2/14/2024, 12:01:17 PM	0	6.772	32	66.7	0
2/14/2024, 12:11:17 PM	0	6.781	32.7	66.3	0
2/14/2024, 12:21:17 PM	0	6.781	32.9	65.8	0
2/14/2024, 12:31:17 PM	0	6.781	32.7	65.1	0
2/14/2024, 12:41:17 PM	0	6.781	33.1	64.6	0
2/14/2024, 12:51:17 PM	0	6.781	33.1	64	0
2/14/2024, 1:01:17 PM	0	6.781	33.8	63.6	0
2/14/2024, 1:11:17 PM	0	6.79	34.5	63.3	0
2/14/2024, 1:21:17 PM	0	6.79	35.1	62.7	0
2/14/2024, 1:31:17 PM	0	6.79	35.4	62.3	0
2/14/2024, 1:41:17 PM	0	6.79	36	61.9	0
2/14/2024, 1:51:17 PM	0	6.79	36.7	61.6	0
2/14/2024, 2:01:17 PM	0	6.798	36.7	61.2	0
2/14/2024, 2:11:17 PM	0	6.798	36.3	60.8	0
2/14/2024, 2:21:17 PM	0	6.798	36.1	60.6	0
2/14/2024, 2:31:17 PM	0	6.798	35.8	60.4	0
2/14/2024, 2:41:17 PM	0	6.798	35.8	60.4	0
2/14/2024, 2:51:17 PM	0	6.798	35.1	60.2	0
2/14/2024, 3:01:17 PM	0	6.798	35.2	60.3	0
2/14/2024, 3:11:17 PM	0	6.798	34.2	60.2	0
2/14/2024, 3:21:17 PM	0	6.798	33.3	60.2	0
2/14/2024, 3:31:17 PM	0	6.798	33.4	60.4	0
2/14/2024, 3:41:17 PM	0	6.79	33.4	60.6	0
2/14/2024, 3:51:17 PM	0	6.79	32.9	60.8	0
2/14/2024, 4:01:17 PM	0	6.79	32.4	60.9	0
2/14/2024, 4:11:17 PM	0	6.79	31.8	61	0
2/14/2024, 4:21:17 PM	0	6.79	32	61.3	0
2/14/2024, 4:31:17 PM	0	6.79	32.2	61.5	0
2/14/2024, 4:41:17 PM	0	6.79	32.2	61.6	0
2/14/2024, 4:51:17 PM	0	6.79	31.8	61.6	0
2/14/2024, 5:01:17 PM	0	6.79	31.1	61.6	0
2/14/2024, 5:11:17 PM	0	6.79	30.4	61.7	0
2/14/2024, 5:21:17 PM	0	6.781	29.7	61.8	0
2/14/2024, 5:31:17 PM	0	6.781	29.3	62	0
2/14/2024, 5:41:17 PM	0	6.781	28.8	62.2	0
2/14/2024, 5:51:17 PM	0	6.781	28.4	62.6	0
2/14/2024, 6:01:17 PM	0	6.781	28	63	0
2/14/2024, 6:11:17 PM	0	6.772	27.9	63.4	0
2/14/2024, 6:21:17 PM	0	6.772	27.5	63.8	0
2/14/2024, 6:31:17 PM	0	6.772	27.3	64.2	0
2/14/2024, 6:41:17 PM	0	6.772	27.3	64.5	0
2/14/2024, 6:51:17 PM	0	6.772	27.1	64.7	0
2/14/2024, 7:01:17 PM	0	6.772	27.1	65	0
2/14/2024, 7:11:17 PM	0	6.772	27	65.2	0
2/14/2024, 7:21:17 PM	0	6.772	27	65.4	0
2/14/2024, 7:31:17 PM	0	6.772	27	65.7	0
2/14/2024, 7:41:17 PM	0	6.772	26.8	66	0
2/14/2024, 7:51:17 PM	0	6.772	26.6	66.3	0
2/14/2024, 8:01:17 PM	0	6.763	26.4	66.5	0
2/14/2024, 8:11:17 PM	0	6.763	26.1	66.9	0
2/14/2024, 8:21:17 PM	0	6.763	26.1	67.2	0

School Monitoring Station

Time Stamp	H_2S (ppb)	Battery (Volts)	Temperature (°F)	Humidity (%)	1-Hour Average (ppb)
2/14/2024, 8:31:17 PM	0	6.763	26.1	67.5	0
2/14/2024, 8:41:17 PM	0	6.763	25.9	67.7	0
2/14/2024, 8:51:17 PM	0	6.763	25.9	68	0
2/14/2024, 9:01:17 PM	0	6.763	25.9	68.2	0
2/14/2024, 9:11:17 PM	0	6.763	25.7	68.4	0
2/14/2024, 9:21:17 PM	0	6.763	25.7	68.6	0
2/14/2024, 9:31:17 PM	0	6.763	25.7	68.8	0
2/14/2024, 9:41:17 PM	0	6.763	25.7	69.1	0
2/14/2024, 9:51:17 PM	0	6.763	25.7	69.3	0
2/14/2024, 10:01:17 PM	0	6.763	25.5	69.7	0
2/14/2024, 10:11:17 PM	0	6.763	25.3	70.2	0
2/14/2024, 10:21:17 PM	0	6.763	25.2	70.6	0
2/14/2024, 10:31:17 PM	0	6.754	24.8	71	0
2/14/2024, 10:41:17 PM	0	6.754	24.4	71.4	0
2/14/2024, 10:51:17 PM	0	6.754	24.1	71.6	0
2/14/2024, 11:01:17 PM	0	6.754	23.5	71.8	0
2/14/2024, 11:11:17 PM	0	6.754	23.2	72.1	0
2/14/2024, 11:21:17 PM	0	6.746	22.8	72.4	0
2/14/2024, 11:31:17 PM	0	6.746	22.5	72.9	0
2/14/2024, 11:41:17 PM	0	6.746	22.3	73.3	0
2/14/2024, 11:51:17 PM	0	6.746	21.9	73.6	0
2/15/2024, 12:01:17 AM	0	6.746	21.4	74	0
2/15/2024, 12:11:17 AM	0	6.737	21	74.4	0
2/15/2024, 12:21:17 AM	0	6.737	20.7	74.8	0
2/15/2024, 12:31:17 AM	0	6.737	20.1	75.2	0
2/15/2024, 12:41:17 AM	0	6.737	19.8	75.7	0
2/15/2024, 12:51:17 AM	0	6.728	19.4	76.2	0
2/15/2024, 1:01:17 AM	0	6.728	19.2	76.7	0
2/15/2024, 1:11:17 AM	0	6.728	19.4	77.4	0
2/15/2024, 1:21:17 AM	0	6.728	19.4	78	0
2/15/2024, 1:31:17 AM	0	6.728	19.6	78.5	0
2/15/2024, 1:41:17 AM	0	6.728	19.8	79	0
2/15/2024, 1:51:17 AM	0	6.728	19.6	79.3	0
2/15/2024, 2:01:17 AM	0	6.728	19.4	79.5	0
2/15/2024, 2:11:17 AM	0	6.728	19	79.5	0
2/15/2024, 2:21:17 AM	0	6.728	18.7	79.6	0
2/15/2024, 2:31:17 AM	0	6.719	18.3	79.7	0
2/15/2024, 2:41:17 AM	0	6.719	18	79.9	0
2/15/2024, 2:51:17 AM	0	6.719	17.6	80	0
2/15/2024, 3:01:17 AM	0	6.719	17.2	80.2	0
2/15/2024, 3:11:17 AM	0	6.71	17.1	80.4	0
2/15/2024, 3:21:17 AM	0	6.71	16.9	80.6	0
2/15/2024, 3:31:17 AM	0	6.71	16.5	80.7	0
2/15/2024, 3:41:17 AM	0	6.71	16.3	80.8	0
2/15/2024, 3:51:17 AM	0	6.71	16	80.9	0
2/15/2024, 4:01:17 AM	0	6.702	15.6	81.1	0
2/15/2024, 4:11:17 AM	0	6.702	15.4	81.3	0
2/15/2024, 4:21:17 AM	0	6.702	15.1	81.4	0
2/15/2024, 4:31:17 AM	0	6.702	14.9	81.5	0
2/15/2024, 4:41:17 AM	0	6.702	14.7	81.6	0
2/15/2024, 4:51:17 AM	0	6.702	14.7	81.8	0
2/15/2024, 5:01:17 AM	0	6.693	14.5	82	0
2/15/2024, 5:11:17 AM	0	6.693	14.4	82.1	0
2/15/2024, 5:21:17 AM	0	6.693	14.2	82.2	0
2/15/2024, 5:31:17 AM	0	6.693	14.2	82.3	0
2/15/2024, 5:41:17 AM	0	6.693	14	82.5	0
2/15/2024, 5:51:17 AM	0	6.693	14	82.6	0

School Monitoring Station

Time Stamp	H_2S (ppb)	Battery (Volts)	Temperature (°F)	Humidity (%)	1-Hour Average (ppb)
2/15/2024, 6:01:17 AM	0	6.693	13.8	82.7	0
2/15/2024, 6:11:17 AM	0	6.693	13.6	82.8	0
2/15/2024, 6:21:17 AM	0	6.684	13.6	82.9	0
2/15/2024, 6:31:17 AM	0	6.684	13.5	82.9	0
2/15/2024, 6:41:17 AM	0	6.684	13.3	83	0
2/15/2024, 6:51:17 AM	0	6.684	13.3	83.1	0
2/15/2024, 7:01:17 AM	0	6.684	13.3	83.3	0
2/15/2024, 7:11:17 AM	0	6.684	13.3	83.4	0
2/15/2024, 7:21:17 AM	0	6.684	13.5	83.7	0
2/15/2024, 7:31:17 AM	0	6.684	13.6	83.9	0
2/15/2024, 7:41:17 AM	0	6.684	14.4	84.2	0
2/15/2024, 7:51:17 AM	0	6.684	15.3	84.9	0
2/15/2024, 8:01:17 AM	0	6.693	16.5	85.5	0
2/15/2024, 8:11:17 AM	0	6.693	17.8	86.1	0
2/15/2024, 8:21:17 AM	0	6.702	18.9	86.8	0
2/15/2024, 8:31:17 AM	0	6.71	20.1	87.5	0
2/15/2024, 8:41:17 AM	0	6.71	21.4	88.1	0
2/15/2024, 8:51:17 AM	0	6.719	23	88.7	0
2/15/2024, 9:01:17 AM	0	6.728	24.4	89.2	0
2/15/2024, 9:11:17 AM	0	6.728	25.5	89.1	0
2/15/2024, 9:21:17 AM	0	6.737	26.2	88.3	0
2/15/2024, 9:31:17 AM	0	6.746	26.8	87.3	0
2/15/2024, 9:41:17 AM	0	6.746	27.5	86.2	0
2/15/2024, 9:51:17 AM	0	6.754	28.4	85.1	0
2/15/2024, 10:01:17 AM	0	6.754	29.3	84	0
2/15/2024, 10:11:17 AM	0	6.763	30	82.8	0
2/15/2024, 10:21:17 AM	0	6.763	30.4	81.5	0
2/15/2024, 10:31:17 AM	0	6.772	30.4	80.4	0
2/15/2024, 10:41:17 AM	0	6.772	30.6	79.5	0
2/15/2024, 10:51:17 AM	0	6.772	30.6	78.7	0
2/15/2024, 11:01:17 AM	0	6.772	30.7	78.1	0
2/15/2024, 11:11:17 AM	0	6.772	30.7	77.5	0
2/15/2024, 11:21:17 AM	0	6.772	30.9	77.1	0
2/15/2024, 11:31:17 AM	0	6.781	31.1	76.6	0
2/15/2024, 11:41:17 AM	0	6.781	31.5	76.3	0
2/15/2024, 11:51:17 AM	0	6.781	31.6	75.9	0
2/15/2024, 12:01:17 PM	0	6.781	32	75.6	0
2/15/2024, 12:11:17 PM	0	6.781	32.4	75.2	0
2/15/2024, 12:21:17 PM	0	6.781	32.7	74.6	0
2/15/2024, 12:31:17 PM	0	6.781	32.9	74	0
2/15/2024, 12:41:17 PM	0	6.79	32.9	73.5	0
2/15/2024, 12:51:17 PM	0	6.79	33.1	73	0
2/15/2024, 1:01:17 PM	0	6.79	33.3	72.6	0
2/15/2024, 1:11:17 PM	0	6.79	33.4	72.1	0
2/15/2024, 1:21:17 PM	0	6.79	33.6	71.8	0
2/15/2024, 1:31:17 PM	0	6.79	33.6	71.7	0
2/15/2024, 1:41:17 PM	0	6.79	33.4	71.4	0
2/15/2024, 1:51:17 PM	0	6.79	33.4	71.2	0
2/15/2024, 2:01:17 PM	0	6.79	33.4	71.1	0
2/15/2024, 2:11:17 PM	0	6.79	33.3	71.1	0
2/15/2024, 2:21:17 PM	0	6.79	32.9	71.5	0
2/15/2024, 2:31:17 PM	0	6.79	32.2	72.6	0
2/15/2024, 2:41:17 PM	0	6.79	31.8	73.8	0
2/15/2024, 2:51:17 PM	0	6.79	31.5	74.9	0
2/15/2024, 3:01:17 PM	0	6.79	31.5	75.7	0
2/15/2024, 3:11:17 PM	0	6.781	31.3	76.3	0
2/15/2024, 3:21:17 PM	0	6.781	31.3	76.8	0

School Monitoring Station

Time Stamp	H_2S (ppb)	Battery (Volts)	Temperature (°F)	Humidity (%)	1-Hour Average (ppb)
2/15/2024, 3:31:17 PM	0	6.781	31.3	77.1	0
2/15/2024, 3:41:17 PM	0	6.781	31.3	77.3	0
2/15/2024, 3:51:17 PM	0	6.781	31.5	77.4	0
2/15/2024, 4:01:17 PM	0	6.781	31.6	77.8	0
2/15/2024, 4:11:17 PM	0	6.781	31.6	78.4	0
2/15/2024, 4:21:17 PM	0	6.79	31.6	79	0
2/15/2024, 4:31:17 PM	0	6.781	31.6	79.7	0
2/15/2024, 4:41:17 PM	0	6.781	31.5	80.2	0
2/15/2024, 4:51:17 PM	0	6.781	31.3	80.7	0
2/15/2024, 5:01:17 PM	0	6.781	31.1	81.2	0
2/15/2024, 5:11:17 PM	0	6.781	31.1	81.7	0
2/15/2024, 5:21:17 PM	0	6.781	31.1	82.1	0
2/15/2024, 5:31:17 PM	0	6.781	31.3	82.5	0
2/15/2024, 5:41:17 PM	0	6.781	31.3	83	0
2/15/2024, 5:51:17 PM	0	6.781	31.5	83.3	0
2/15/2024, 6:01:17 PM	0	6.79	31.6	83.7	0
2/15/2024, 6:11:17 PM	0	6.79	31.8	84	0
2/15/2024, 6:21:17 PM	0	6.79	32	84.5	0
2/15/2024, 6:31:17 PM	0	6.79	32.5	85.3	0
2/15/2024, 6:41:17 PM	0	6.79	33.3	86.2	0
2/15/2024, 6:51:17 PM	0	6.798	33.8	86.9	0
2/15/2024, 7:01:17 PM	0	6.798	34.3	87.3	0
2/15/2024, 7:11:17 PM	0	6.798	34.9	87.6	0
2/15/2024, 7:21:17 PM	0	6.798	35.2	87.5	0
2/15/2024, 7:31:17 PM	0	6.798	35.4	87.3	0
2/15/2024, 7:41:17 PM	0	6.798	35.4	86.8	0
2/15/2024, 7:51:17 PM	0	6.807	35.4	86.4	0
2/15/2024, 8:01:17 PM	0	6.807	35.6	85.9	0
2/15/2024, 8:11:17 PM	0	6.807	35.6	85.6	0
2/15/2024, 8:21:17 PM	0	6.807	35.8	85.2	0
2/15/2024, 8:31:17 PM	0	6.807	35.8	84.8	0
2/15/2024, 8:41:17 PM	0	6.807	35.8	84.4	0
2/15/2024, 8:51:17 PM	0	6.807	35.8	84	0
2/15/2024, 9:01:17 PM	0	6.807	35.8	83.7	0
2/15/2024, 9:11:17 PM	0	6.807	35.8	83.2	0
2/15/2024, 9:21:17 PM	0	6.807	35.6	82.6	0
2/15/2024, 9:31:17 PM	0	6.807	35.6	82.1	0
2/15/2024, 9:41:17 PM	0	6.807	35.4	81.8	0
2/15/2024, 9:51:17 PM	0	6.807	35.1	81.8	0
2/15/2024, 10:01:17 PM	0	6.807	34.9	82	0
2/15/2024, 10:11:17 PM	0	6.807	34.5	82.2	0
2/15/2024, 10:21:17 PM	0	6.807	34.3	82.5	0
2/15/2024, 10:31:17 PM	0	6.807	34.2	82.6	0
2/15/2024, 10:41:17 PM	0	6.798	34.5	82.2	0
2/15/2024, 10:51:17 PM	0	6.807	34.9	81.4	0
2/15/2024, 11:01:17 PM	0	6.807	35.1	80.7	0
2/15/2024, 11:11:17 PM	0	6.807	35.2	80	0
2/15/2024, 11:21:17 PM	0	6.807	35.2	79.1	0
2/15/2024, 11:31:17 PM	0	6.807	35.1	78.4	0
2/15/2024, 11:41:17 PM	0	6.807	35.1	78	0
2/15/2024, 11:51:17 PM	0	6.807	35.1	77.9	0
2/16/2024, 12:01:17 AM	0	6.807	34.7	77.9	0
2/16/2024, 12:11:17 AM	0	6.807	34.5	78	0
2/16/2024, 12:21:17 AM	0	6.807	34.3	78.2	0
2/16/2024, 12:31:17 AM	0	6.807	34	77.9	0
2/16/2024, 12:41:17 AM	0	6.798	34	77.3	0
2/16/2024, 12:51:17 AM	0	6.798	33.8	76.7	0

School Monitoring Station

Time Stamp	H_2S (ppb)	Battery (Volts)	Temperature (°F)	Humidity (%)	1-Hour Average (ppb)
2/16/2024, 1:01:17 AM	0	6.798	33.8	76.3	0
2/16/2024, 1:11:17 AM	0	6.798	33.8	75.9	0
2/16/2024, 1:21:17 AM	0	6.798	33.6	75.6	0
2/16/2024, 1:31:17 AM	0	6.798	33.6	75.3	0
2/16/2024, 1:41:17 AM	0	6.798	33.4	75	0
2/16/2024, 1:51:17 AM	0	6.798	33.3	75.1	0
2/16/2024, 2:01:17 AM	0	6.798	33.1	75.3	0
2/16/2024, 2:11:17 AM	0	6.798	32.9	75.4	0
2/16/2024, 2:21:17 AM	0	6.798	32.7	75.2	0
2/16/2024, 2:31:17 AM	0	6.798	32.5	75.3	0
2/16/2024, 2:41:17 AM	0	6.798	32.2	75.3	0
2/16/2024, 2:51:17 AM	0	6.798	32.2	75.1	0
2/16/2024, 3:01:17 AM	0	6.798	32.2	74.8	0
2/16/2024, 3:11:17 AM	0	6.79	32	74.5	0
2/16/2024, 3:21:17 AM	0	6.798	32	74.3	0
2/16/2024, 3:31:17 AM	0	6.79	32	74.1	0
2/16/2024, 3:41:17 AM	0	6.79	32	74	0
2/16/2024, 3:51:17 AM	0	6.79	31.8	73.8	0
2/16/2024, 4:01:17 AM	0	6.79	31.8	73.7	0
2/16/2024, 4:11:17 AM	0	6.79	31.6	73.5	0
2/16/2024, 4:21:17 AM	0	6.79	31.5	73.5	0
2/16/2024, 4:31:17 AM	0	6.79	31.5	73.5	0
2/16/2024, 4:41:17 AM	0	6.79	31.3	73.6	0
2/16/2024, 4:51:17 AM	0	6.79	31.1	73.8	0
2/16/2024, 5:01:17 AM	0	6.79	30.9	73.9	0
2/16/2024, 5:11:17 AM	0	6.79	30.7	74	0
2/16/2024, 5:21:17 AM	0	6.79	30.7	74.1	0
2/16/2024, 5:31:17 AM	0	6.79	30.6	74.1	0
2/16/2024, 5:41:17 AM	0	6.79	30.6	74.1	0
2/16/2024, 5:51:17 AM	0	6.79	30.4	74.1	0
2/16/2024, 6:01:17 AM	0	6.781	30.2	74.1	0
2/16/2024, 6:11:17 AM	0	6.781	29.8	74.3	0
2/16/2024, 6:21:17 AM	0	6.781	29.7	74.4	0
2/16/2024, 6:31:17 AM	0	6.781	29.5	74.5	0
2/16/2024, 6:41:17 AM	0	6.781	29.5	74.7	0
2/16/2024, 6:51:17 AM	0	6.781	29.3	75.1	0
2/16/2024, 7:01:17 AM	0	6.781	28.9	75.5	0
2/16/2024, 7:11:17 AM	0	6.781	28.8	75.9	0
2/16/2024, 7:21:17 AM	0	6.781	28.6	76.1	0
2/16/2024, 7:31:17 AM	0	6.781	28.6	76.2	0
2/16/2024, 7:41:17 AM	0	6.772	28.6	76.3	0
2/16/2024, 7:51:17 AM	0	6.772	28.6	76.4	0
2/16/2024, 8:01:17 AM	0	6.772	28.6	76.6	0
2/16/2024, 8:11:17 AM	0	6.772	28.6	76.7	0
2/16/2024, 8:21:17 AM	0	6.772	28.6	76.9	0
2/16/2024, 8:31:17 AM	0	6.772	28.8	77.3	0
2/16/2024, 8:41:17 AM	0	6.772	29.1	77.4	0
2/16/2024, 8:51:17 AM	0	6.772	29.3	77.6	0
2/16/2024, 9:01:17 AM	0	6.772	30.2	77.7	0
2/16/2024, 9:11:17 AM	0	6.772	30.4	77.6	0
2/16/2024, 9:21:17 AM	0	6.772	31.6	77.3	0
2/16/2024, 9:31:17 AM	0	6.781	31.6	77.1	0
2/16/2024, 9:41:17 AM	0	6.781	32.5	77	0
2/16/2024, 9:51:17 AM	0	6.781	33.6	76.4	0
2/16/2024, 10:01:17 AM	0	6.781	34	75.4	0
2/16/2024, 10:10:39 AM	0	6.913	35.1	75.5	0
2/16/2024, 10:20:39 AM	0	6.798	38.1	74.5	0

School Monitoring Station

Time Stamp	H_2S (ppb)	Battery (Volts)	Temperature (°F)	Humidity (%)	1-Hour Average (ppb)
2/16/2024, 10:30:39 AM	0	6.798	36.9	72.9	0
2/16/2024, 10:40:39 AM	0	6.798	36.1	71.8	0
2/16/2024, 10:50:39 AM	0	6.798	35.8	71.2	0
2/16/2024, 11:00:39 AM	0	6.798	35.6	70.7	0
2/16/2024, 11:10:39 AM	0	6.798	35.4	70.3	0
2/16/2024, 11:20:39 AM	0	6.798	35.4	70	0
2/16/2024, 11:30:39 AM	0	6.798	35.4	69.8	0
2/16/2024, 11:40:39 AM	0	6.798	35.2	69.4	0
2/16/2024, 11:50:39 AM	0	6.798	35.1	69.1	0
2/16/2024, 12:00:39 PM	0	6.798	35.2	69	0
2/16/2024, 12:10:39 PM	0	6.798	35.1	68.8	0
2/16/2024, 12:20:39 PM	0	6.798	35.1	68.6	0
2/16/2024, 12:30:39 PM	0	6.798	35.1	68.4	0
2/16/2024, 12:40:39 PM	0	6.798	35.2	68.3	0
2/16/2024, 12:50:39 PM	0	6.798	35.4	68.2	0
2/16/2024, 1:00:39 PM	0	6.798	35.2	68	0
2/16/2024, 1:10:39 PM	0	6.798	35.1	67.9	0
2/16/2024, 1:20:39 PM	0	6.798	35.1	67.9	0
2/16/2024, 1:30:39 PM	0	6.798	35.4	67.9	0
2/16/2024, 1:40:39 PM	0	6.798	35.6	67.7	0
2/16/2024, 1:50:39 PM	0	6.798	35.6	67.6	0
2/16/2024, 2:00:39 PM	0	6.798	35.2	67.5	0
2/16/2024, 2:10:39 PM	0	6.798	34.9	67.4	0
2/16/2024, 2:20:39 PM	0	6.798	35.1	67.4	0
2/16/2024, 2:30:39 PM	0	6.798	35.4	67.5	0
2/16/2024, 2:40:39 PM	0	6.798	35.4	67.4	0
2/16/2024, 2:50:39 PM	0	6.798	35.1	67.2	0
2/16/2024, 3:00:39 PM	0	6.798	34.7	67.4	0
2/16/2024, 3:10:39 PM	0	6.798	34.3	67.6	0
2/16/2024, 3:20:39 PM	0	6.798	34.2	67.7	0
2/16/2024, 3:30:39 PM	0	6.798	34.2	67.9	0
2/16/2024, 3:40:39 PM	0	6.798	34	68.2	0
2/16/2024, 3:50:39 PM	0	6.798	33.8	68.7	0
2/16/2024, 4:00:39 PM	0	6.798	33.6	69	0
2/16/2024, 4:10:39 PM	0	6.798	33.4	69.1	0
2/16/2024, 4:20:39 PM	0	6.79	33.3	68.9	0
2/16/2024, 4:30:39 PM	0	6.79	32.9	68.6	0
2/16/2024, 4:40:39 PM	0	6.79	32.7	68.2	0
2/16/2024, 4:50:39 PM	0	6.79	32.4	67.8	0
2/16/2024, 5:00:39 PM	0	6.79	32.2	67.5	0
2/16/2024, 5:10:39 PM	0	6.79	32	67.4	0
2/16/2024, 5:20:39 PM	0	6.79	31.6	67.4	0
2/16/2024, 5:30:39 PM	0	6.79	31.3	67.4	0
2/16/2024, 5:40:39 PM	0	6.79	31.1	67.4	0
2/16/2024, 5:50:39 PM	0	6.79	30.9	67.6	0
2/16/2024, 6:00:39 PM	0	6.79	30.6	67.7	0
2/16/2024, 6:10:39 PM	0	6.79	30.4	67.9	0
2/16/2024, 6:20:39 PM	0	6.79	30.2	68.1	0
2/16/2024, 6:30:39 PM	0	6.79	30	68.4	0
2/16/2024, 6:40:39 PM	0	6.781	29.8	68.9	0
2/16/2024, 6:50:39 PM	0	6.781	29.8	69.5	0
2/16/2024, 7:00:39 PM	0	6.781	29.7	70.2	0
2/16/2024, 7:10:39 PM	0	6.781	29.5	70.8	0
2/16/2024, 7:20:39 PM	0	6.781	29.3	71.2	0
2/16/2024, 7:30:39 PM	0	6.781	29.1	71.6	0
2/16/2024, 7:40:39 PM	0	6.781	29.1	71.9	0
2/16/2024, 7:50:39 PM	0	6.781	28.9	72.3	0

School Monitoring Station

Time Stamp	H_2S (ppb)	Battery (Volts)	Temperature (°F)	Humidity (%)	1-Hour Average (ppb)
2/16/2024, 8:00:39 PM	0	6.781	28.9	72.6	0
2/16/2024, 8:10:39 PM	0	6.781	28.8	72.9	0
2/16/2024, 8:20:39 PM	0	6.781	28.8	73.2	0
2/16/2024, 8:30:39 PM	0	6.781	28.8	73.4	0
2/16/2024, 8:40:39 PM	0	6.781	28.6	73.6	0
2/16/2024, 8:50:39 PM	0	6.781	28.6	73.7	0
2/16/2024, 9:00:39 PM	0	6.772	28.6	73.8	0
2/16/2024, 9:10:39 PM	0	6.772	28.6	73.9	0
2/16/2024, 9:20:39 PM	0	6.772	28.4	74	0
2/16/2024, 9:30:39 PM	0	6.772	28.4	74.1	0
2/16/2024, 9:40:39 PM	0	6.772	28.4	74.1	0
2/16/2024, 9:50:39 PM	0	6.772	28.4	74.2	0
2/16/2024, 10:00:39 PM	0	6.772	28.4	74.3	0
2/16/2024, 10:10:39 PM	0	6.772	28.2	74.3	0
2/16/2024, 10:20:39 PM	0	6.772	28.2	74.4	0
2/16/2024, 10:30:39 PM	0	6.772	28.2	74.5	0
2/16/2024, 10:40:39 PM	0	6.772	28	74.6	0
2/16/2024, 10:50:39 PM	0	6.772	28	74.7	0
2/16/2024, 11:00:39 PM	0	6.772	28	74.8	0
2/16/2024, 11:10:39 PM	0	6.772	28	75	0
2/16/2024, 11:20:39 PM	0	6.772	28	75.1	0
2/16/2024, 11:30:39 PM	0	6.772	28	75.2	0
2/16/2024, 11:40:39 PM	0	6.772	28	75.2	0
2/16/2024, 11:50:39 PM	0	6.772	28	75.2	0
2/17/2024, 12:00:39 AM	0	6.772	28	75.3	0
2/17/2024, 12:10:39 AM	0	6.772	28	75.3	0
2/17/2024, 12:20:39 AM	0	6.772	28	75.4	0
2/17/2024, 12:30:39 AM	0	6.772	27.9	75.5	0
2/17/2024, 12:40:39 AM	0	6.772	27.7	75.8	0
2/17/2024, 12:50:39 AM	0	6.772	27.5	76.2	0
2/17/2024, 1:00:39 AM	0	6.772	27.3	76.8	0
2/17/2024, 1:10:39 AM	0	6.772	27.1	77.4	0
2/17/2024, 1:20:39 AM	0	6.772	26.8	78	0
2/17/2024, 1:30:39 AM	0	6.763	26.6	78.6	0
2/17/2024, 1:40:39 AM	0	6.763	26.4	79.2	0
2/17/2024, 1:50:39 AM	0	6.763	26.4	79.8	0
2/17/2024, 2:00:39 AM	0	6.763	26.2	80.2	0
2/17/2024, 2:10:39 AM	0	6.763	26.2	80.6	0
2/17/2024, 2:20:39 AM	0	6.763	26.1	81	0
2/17/2024, 2:30:39 AM	0	6.763	26.1	81.3	0
2/17/2024, 2:40:39 AM	0	6.763	26.1	81.6	0
2/17/2024, 2:50:39 AM	0	6.763	26.1	81.8	0
2/17/2024, 3:00:39 AM	0	6.763	25.9	82	0
2/17/2024, 3:10:39 AM	0	6.763	25.9	82.3	0
2/17/2024, 3:20:39 AM	0	6.763	25.9	82.5	0
2/17/2024, 3:30:39 AM	0	6.763	25.9	82.7	0
2/17/2024, 3:40:39 AM	0	6.763	25.7	83	0
2/17/2024, 3:50:39 AM	0	6.763	25.7	83.2	0
2/17/2024, 4:00:39 AM	0	6.763	25.7	83.5	0
2/17/2024, 4:10:39 AM	0	6.754	25.5	83.7	0
2/17/2024, 4:20:39 AM	0	6.754	25.5	83.9	0
2/17/2024, 4:30:39 AM	0	6.754	25.3	83.9	0
2/17/2024, 4:40:39 AM	0	6.754	25.2	83.8	0
2/17/2024, 4:50:39 AM	0	6.754	25	83.8	0
2/17/2024, 5:00:39 AM	0	6.754	24.8	83.9	0
2/17/2024, 5:10:39 AM	0	6.754	24.6	83.9	0
2/17/2024, 5:20:39 AM	0	6.754	24.6	84	0

School Monitoring Station

Time Stamp	H_2S (ppb)	Battery (Volts)	Temperature (°F)	Humidity (%)	1-Hour Average (ppb)
2/17/2024, 5:30:39 AM	0	6.754	24.4	84	0
2/17/2024, 5:40:39 AM	0	6.754	24.3	84	0
2/17/2024, 5:50:39 AM	0	6.754	24.3	84	0
2/17/2024, 6:00:39 AM	0	6.754	24.1	84.1	0
2/17/2024, 6:10:39 AM	0	6.754	23.7	84	0
2/17/2024, 6:20:39 AM	0	6.746	23.2	84	0
2/17/2024, 6:30:39 AM	0	6.746	22.8	83.9	0
2/17/2024, 6:40:39 AM	0	6.746	22.5	84	0
2/17/2024, 6:50:39 AM	0	6.746	22.3	84.3	0
2/17/2024, 7:00:39 AM	0	6.746	22.1	84.5	0
2/17/2024, 7:10:39 AM	0	6.737	21.9	84.7	0
2/17/2024, 7:20:39 AM	0	6.737	21.9	84.9	0
2/17/2024, 7:30:39 AM	0	6.737	22.1	85.2	0
2/17/2024, 7:40:39 AM	0	6.737	22.5	85.5	0
2/17/2024, 7:50:39 AM	0	6.737	22.8	85.9	0
2/17/2024, 8:00:39 AM	0	6.737	23.2	86.1	0
2/17/2024, 8:10:39 AM	0	6.737	23.5	86.3	0
2/17/2024, 8:20:39 AM	0	6.746	23.9	86.3	0
2/17/2024, 8:30:39 AM	0	6.746	24.6	86.3	0
2/17/2024, 8:40:39 AM	0	6.746	25.5	86.2	0
2/17/2024, 8:50:39 AM	0	6.746	26.1	86	0
2/17/2024, 9:00:39 AM	0	6.746	26.2	85.7	0
2/17/2024, 9:10:39 AM	0	6.754	25.9	85.4	0
2/17/2024, 9:20:39 AM	0	6.754	25.7	85.1	0
2/17/2024, 9:30:39 AM	0	6.754	25.9	84.8	0
2/17/2024, 9:40:39 AM	0	6.754	26.2	84.3	0
2/17/2024, 9:50:39 AM	0	6.754	27.7	83.8	0
2/17/2024, 10:00:39 AM	0	6.754	28.9	82.9	0
2/17/2024, 10:10:39 AM	0	6.754	30.4	81.7	0
2/17/2024, 10:20:39 AM	0	6.754	31.5	80.3	0
2/17/2024, 10:30:39 AM	0	6.763	31.5	79.3	0
2/17/2024, 10:40:39 AM	0	6.763	31.6	78.7	0
2/17/2024, 10:50:39 AM	0	6.763	32.4	78.2	0
2/17/2024, 11:00:39 AM	0	6.763	32.4	77.4	0
2/17/2024, 11:10:39 AM	0	6.763	31.6	76.6	0
2/17/2024, 11:20:39 AM	0	6.763	31.6	76.1	0
2/17/2024, 11:30:39 AM	0	6.763	31.8	75.4	0
2/17/2024, 11:40:39 AM	0	6.763	32.9	74.8	0
2/17/2024, 11:50:39 AM	0	6.763	34.2	73.9	0
2/17/2024, 12:00:39 PM	0	6.772	36	72.8	0
2/17/2024, 12:10:39 PM	0	6.772	37.6	71.5	0
2/17/2024, 12:20:39 PM	0	6.772	36.9	70.2	0
2/17/2024, 12:30:39 PM	0	6.781	35.1	69	0
2/17/2024, 12:40:39 PM	0	6.781	36.3	68.5	0
2/17/2024, 12:50:39 PM	0	6.781	38.8	68	0
2/17/2024, 1:00:39 PM	0	6.781	41.4	67.1	0
2/17/2024, 1:10:39 PM	0	6.79	41	66	0
2/17/2024, 1:20:39 PM	0	6.79	39.7	65.1	0
2/17/2024, 1:30:39 PM	0	6.79	40.3	64.7	0
2/17/2024, 1:40:39 PM	0	6.79	39.4	64.3	0
2/17/2024, 1:50:39 PM	0	6.79	37.8	63.8	0
2/17/2024, 2:00:39 PM	0	6.79	35.6	63.5	0
2/17/2024, 2:10:39 PM	0	6.79	33.6	63.3	0
2/17/2024, 2:20:39 PM	0	6.781	34.3	63.5	0
2/17/2024, 2:30:39 PM	0	6.781	33.1	63.4	0
2/17/2024, 2:40:39 PM	0	6.781	31.8	63.6	0
2/17/2024, 2:50:39 PM	0	6.781	31.5	63.7	0

School Monitoring Station

Time Stamp	H_2S (ppb)	Battery (Volts)	Temperature (°F)	Humidity (%)	1-Hour Average (ppb)
2/17/2024, 3:00:39 PM	0	6.772	30.4	63.7	0
2/17/2024, 3:10:39 PM	0	6.772	29.5	64	0
2/17/2024, 3:20:39 PM	0	6.772	28.9	64.1	0
2/17/2024, 3:30:39 PM	0	6.763	28.4	64	0
2/17/2024, 3:40:39 PM	0	6.763	27.9	63.8	0
2/17/2024, 3:50:39 PM	0	6.763	28	63.5	0
2/17/2024, 4:00:39 PM	0	6.763	28.8	63.5	0
2/17/2024, 4:10:39 PM	0	6.763	28.9	63.5	0
2/17/2024, 4:20:39 PM	0	6.763	28.6	63.2	0
2/17/2024, 4:30:39 PM	0	6.763	28.8	63.2	0
2/17/2024, 4:40:39 PM	0	6.763	28.9	62.9	0
2/17/2024, 4:50:39 PM	0	6.763	28.8	62.6	0
2/17/2024, 5:00:39 PM	0	6.763	28	62.2	0
2/17/2024, 5:10:39 PM	0	6.763	27.5	62	0
2/17/2024, 5:20:39 PM	0	6.763	26.6	61.8	0
2/17/2024, 5:30:39 PM	0	6.763	25.7	61.8	0
2/17/2024, 5:40:39 PM	0	6.754	24.8	62.1	0
2/17/2024, 5:50:39 PM	0	6.754	23.9	62.5	0
2/17/2024, 6:00:39 PM	0	6.754	23.4	63.2	0
2/17/2024, 6:10:39 PM	0	6.746	22.6	63.8	0
2/17/2024, 6:20:39 PM	0	6.746	22.1	64.6	0
2/17/2024, 6:30:39 PM	0	6.746	21.6	65.3	0
2/17/2024, 6:40:39 PM	0	6.737	21	66	0
2/17/2024, 6:50:39 PM	0	6.737	20.5	66.6	0
2/17/2024, 7:00:39 PM	0	6.737	20.1	66.9	0
2/17/2024, 7:10:39 PM	0	6.728	19.8	67.1	0
2/17/2024, 7:20:39 PM	0	6.728	19.6	67.3	0
2/17/2024, 7:30:39 PM	0	6.728	19.4	67.6	0
2/17/2024, 7:40:39 PM	0	6.728	19.2	67.8	0
2/17/2024, 7:50:39 PM	0	6.719	18.7	68	0
2/17/2024, 8:00:39 PM	0	6.719	18.7	68.3	0
2/17/2024, 8:10:39 PM	0	6.719	18.9	68.6	0
2/17/2024, 8:20:39 PM	0	6.719	18.7	68.8	0
2/17/2024, 8:30:39 PM	0	6.719	18.3	69	0
2/17/2024, 8:40:39 PM	0	6.719	18	69.2	0
2/17/2024, 8:50:39 PM	0	6.71	17.8	69.5	0
2/17/2024, 9:00:39 PM	0	6.71	17.8	69.9	0
2/17/2024, 9:10:39 PM	0	6.71	17.8	70.3	0
2/17/2024, 9:20:39 PM	0	6.71	18	70.7	0
2/17/2024, 9:30:39 PM	0	6.71	18.3	71	0
2/17/2024, 9:40:39 PM	0	6.71	18.5	71.3	0
2/17/2024, 9:50:39 PM	0	6.71	18.7	71.5	0
2/17/2024, 10:00:39 PM	0	6.71	18.9	71.8	0
2/17/2024, 10:10:39 PM	0	6.71	19	72	0
2/17/2024, 10:20:39 PM	0	6.719	19.2	72.2	0
2/17/2024, 10:30:39 PM	0	6.719	19.4	72.4	0
2/17/2024, 10:40:39 PM	0	6.719	19.4	72.6	0
2/17/2024, 10:50:39 PM	0	6.719	19.6	72.7	0
2/17/2024, 11:00:39 PM	0	6.719	19.8	72.8	0
2/17/2024, 11:10:39 PM	0	6.719	19.8	73	0
2/17/2024, 11:20:39 PM	0	6.719	19.8	73.1	0
2/17/2024, 11:30:39 PM	0	6.719	19.8	73.3	0
2/17/2024, 11:40:39 PM	0	6.719	19.8	73.5	0
2/17/2024, 11:50:39 PM	0	6.719	19.9	73.7	0
2/18/2024, 12:00:39 AM	0	6.719	19.9	74	0
2/18/2024, 12:10:39 AM	0	6.719	19.9	74.5	0
2/18/2024, 12:20:39 AM	0	6.719	19.8	75.1	0

Attachment 2

School Monitoring Station

Time Stamp	H_2S (ppb)	Battery (Volts)	Temperature (°F)	Humidity (%)	1-Hour Average (ppb)
2/18/2024, 12:30:39 AM	0	6.719	19.8	75.8	0
2/18/2024, 12:40:39 AM	0	6.719	19.8	76.4	0
2/18/2024, 12:50:39 AM	0	6.719	19.8	77	0
2/18/2024, 1:00:39 AM	0	6.719	19.8	77.6	0
2/18/2024, 1:10:39 AM	0	6.719	19.9	78.1	0
2/18/2024, 1:20:39 AM	0	6.719	19.9	78.6	0
2/18/2024, 1:30:39 AM	0	6.719	19.9	79	0
2/18/2024, 1:40:39 AM	0	6.719	19.8	79.4	0
2/18/2024, 1:50:39 AM	0	6.719	19.8	79.7	0
2/18/2024, 2:00:39 AM	0	6.719	20.3	80.1	0
2/18/2024, 2:10:39 AM	0	6.719	20.8	80.2	0
2/18/2024, 2:20:39 AM	0	6.728	21.4	79.9	0
2/18/2024, 2:30:39 AM	0	6.728	21.9	79.3	0
2/18/2024, 2:40:39 AM	0	6.728	22.3	78.6	0
2/18/2024, 2:50:39 AM	0	6.728	22.5	77.9	0
2/18/2024, 3:00:39 AM	0	6.737	22.5	77.2	0
2/18/2024, 3:10:39 AM	0	6.737	22.5	76.7	0
2/18/2024, 3:20:39 AM	0	6.737	22.5	76.3	0
2/18/2024, 3:30:39 AM	0	6.737	22.5	76	0
2/18/2024, 3:40:39 AM	0	6.737	22.5	75.7	0
2/18/2024, 3:50:39 AM	0	6.737	22.5	75.6	0
2/18/2024, 4:00:39 AM	0	6.737	22.3	75.7	0
2/18/2024, 4:10:39 AM	0	6.737	22.3	75.7	0
2/18/2024, 4:20:39 AM	0	6.737	22.3	75.6	0
2/18/2024, 4:30:39 AM	0	6.737	22.3	75.5	0
2/18/2024, 4:40:39 AM	0	6.737	22.3	75.2	0
2/18/2024, 4:50:39 AM	0	6.737	22.3	75	0
2/18/2024, 5:00:39 AM	0	6.737	22.5	74.6	0
2/18/2024, 5:10:39 AM	0	6.737	22.5	74.3	0
2/18/2024, 5:20:39 AM	0	6.737	22.3	74	0
2/18/2024, 5:30:39 AM	0	6.737	22.1	73.6	0
2/18/2024, 5:40:39 AM	0	6.737	21.9	73.3	0
2/18/2024, 5:50:39 AM	0	6.737	21.6	73.1	0
2/18/2024, 6:00:39 AM	0	6.737	21.4	73	0
2/18/2024, 6:10:39 AM	0	6.728	21.4	73	0
2/18/2024, 6:20:39 AM	0	6.728	21.2	72.9	0
2/18/2024, 6:30:39 AM	0	6.728	21	72.9	0
2/18/2024, 6:40:39 AM	0	6.728	21	72.9	0
2/18/2024, 6:50:39 AM	0	6.728	21.2	72.9	0
2/18/2024, 7:00:39 AM	0	6.728	21.4	73	0
2/18/2024, 7:10:39 AM	0	6.728	21.6	73	0
2/18/2024, 7:20:39 AM	0	6.728	21.7	73.1	0
2/18/2024, 7:30:39 AM	0	6.728	21.9	73.1	0
2/18/2024, 7:40:39 AM	0	6.728	22.1	73.1	0
2/18/2024, 7:50:39 AM	0	6.737	22.3	73.1	0
2/18/2024, 8:00:39 AM	0	6.737	22.5	73	0
2/18/2024, 8:10:39 AM	0	6.737	22.6	73	0
2/18/2024, 8:20:39 AM	0	6.737	22.8	73	0
2/18/2024, 8:30:39 AM	0	6.737	23	73.1	0
2/18/2024, 8:40:39 AM	0	6.737	23.2	73.1	0
2/18/2024, 8:50:39 AM	0	6.737	23.4	73.2	0
2/18/2024, 9:00:39 AM	0	6.737	23.4	73.3	0
2/18/2024, 9:10:39 AM	0	6.737	23.4	73.4	0
2/18/2024, 9:20:39 AM	0	6.737	23.5	73.4	0
2/18/2024, 9:30:39 AM	0	6.737	23.7	73.4	0
2/18/2024, 9:40:39 AM	0	6.737	23.9	73.4	0
2/18/2024, 9:50:39 AM	0	6.737	24.1	73.3	0

Attachment 2

School Monitoring Station

Time Stamp	H_2S (ppb)	Battery (Volts)	Temperature (°F)	Humidity (%)	1-Hour Average (ppb)
2/18/2024, 10:00:39 AM	0	6.737	24.3	73.4	0
2/18/2024, 10:10:39 AM	0	6.737	24.8	73.3	0
2/18/2024, 10:20:39 AM	0	6.746	25.3	73	0
2/18/2024, 10:30:39 AM	0	6.746	25.9	72.7	0
2/18/2024, 10:40:39 AM	0	6.746	26.4	72.4	0
2/18/2024, 10:50:39 AM	0	6.746	27.1	72.2	0
2/18/2024, 11:00:39 AM	0	6.746	27.9	71.8	0
2/18/2024, 11:10:39 AM	0	6.754	28.4	71.4	0
2/18/2024, 11:20:39 AM	0	6.754	28.6	70.9	0
2/18/2024, 11:30:39 AM	0	6.754	28.8	70.6	0
2/18/2024, 11:40:39 AM	0	6.754	28.8	70.3	0
2/18/2024, 11:50:39 AM	0	6.754	28.9	70	0
2/18/2024, 12:00:39 PM	0	6.754	28.9	69.8	0
2/18/2024, 12:10:39 PM	0	6.754	28.9	69.6	0
2/18/2024, 12:20:39 PM	0	6.763	28.9	69.4	0
2/18/2024, 12:30:39 PM	0	6.763	28.8	69.3	0
2/18/2024, 12:40:39 PM	0	6.763	28.8	69.2	0
2/18/2024, 12:50:39 PM	0	6.763	28.8	69.2	0
2/18/2024, 1:00:39 PM	0	6.763	28.9	69.3	0
2/18/2024, 1:10:39 PM	0	6.763	28.9	69.4	0
2/18/2024, 1:20:39 PM	0	6.763	29.1	69.5	0
2/18/2024, 1:30:39 PM	0	6.763	29.1	69.5	0
2/18/2024, 1:40:39 PM	0	6.763	29.3	69.6	0
2/18/2024, 1:50:39 PM	0	6.763	29.7	69.7	0
2/18/2024, 2:00:39 PM	0	6.772	30	69.8	0
2/18/2024, 2:10:39 PM	0	6.772	30.2	69.7	0
2/18/2024, 2:20:39 PM	0	6.772	30.4	69.8	0
2/18/2024, 2:30:39 PM	0	6.772	30.2	69.9	0
2/18/2024, 2:40:39 PM	0	6.772	30	69.9	0
2/18/2024, 2:50:39 PM	0	6.772	29.7	70.1	0
2/18/2024, 3:00:39 PM	0	6.772	29.5	70.3	0
2/18/2024, 3:10:39 PM	0	6.772	29.3	70.6	0
2/18/2024, 3:20:39 PM	0	6.772	29.1	70.8	0
2/18/2024, 3:30:39 PM	0	6.772	28.9	71.2	0
2/18/2024, 3:40:39 PM	0	6.772	29.1	71.6	0
2/18/2024, 3:50:39 PM	0	6.772	29.1	72	0
2/18/2024, 4:00:39 PM	0	6.772	29.1	72.2	0
2/18/2024, 4:10:39 PM	0	6.772	28.9	72.5	0
2/18/2024, 4:20:39 PM	0	6.772	28.9	72.6	0
2/18/2024, 4:30:39 PM	0	6.772	28.8	72.7	0
2/18/2024, 4:40:39 PM	0	6.772	28.6	72.8	0
2/18/2024, 4:50:39 PM	0	6.772	28.4	73.1	0
2/18/2024, 5:00:39 PM	0	6.772	28.2	73.3	0
2/18/2024, 5:10:39 PM	0	6.772	28.2	73.6	0
2/18/2024, 5:20:39 PM	0	6.772	28	73.9	0
2/18/2024, 5:30:39 PM	0	6.772	28.2	74.1	0
2/18/2024, 5:40:39 PM	0	6.772	28.2	74.3	0
2/18/2024, 5:50:39 PM	0	6.772	28.2	74.6	0
2/18/2024, 6:00:39 PM	0	6.772	28.2	74.8	0
2/18/2024, 6:10:39 PM	0	6.772	28.4	75.1	0
2/18/2024, 6:20:39 PM	0	6.772	28.4	75.3	0
2/18/2024, 6:30:39 PM	0	6.772	28.6	75.5	0
2/18/2024, 6:40:39 PM	0	6.772	28.6	75.8	0
2/18/2024, 6:50:39 PM	0	6.772	28.6	76	0
2/18/2024, 7:00:39 PM	0	6.772	28.6	76.1	0
2/18/2024, 7:10:39 PM	0	6.772	28.8	76.3	0
2/18/2024, 7:20:39 PM	0	6.772	28.8	76.4	0

School Monitoring Station

Time Stamp	H_2S (ppb)	Battery (Volts)	Temperature (°F)	Humidity (%)	1-Hour Average (ppb)
2/18/2024, 7:30:39 PM	0	6.772	28.9	76.6	0
2/18/2024, 7:40:39 PM	0	6.772	29.1	76.8	0
2/18/2024, 7:50:39 PM	0	6.772	29.1	77	0
2/18/2024, 8:00:39 PM	0	6.772	29.1	77.2	0
2/18/2024, 8:10:39 PM	0	6.772	29.1	77.4	0
2/18/2024, 8:20:39 PM	0	6.772	29.1	77.6	0
2/18/2024, 8:30:39 PM	0	6.772	28.9	77.9	0
2/18/2024, 8:40:39 PM	0	6.772	28.9	78	0
2/18/2024, 8:50:39 PM	0	6.772	28.9	78.2	0
2/18/2024, 9:00:39 PM	0	6.772	29.3	78.3	0
2/18/2024, 9:10:39 PM	0	6.772	29.7	78.3	0
2/18/2024, 9:20:39 PM	0	6.781	29.8	78.2	0
2/18/2024, 9:30:39 PM	0	6.781	30.2	78	0
2/18/2024, 9:40:39 PM	0	6.781	30.4	77.9	0
2/18/2024, 9:50:39 PM	0	6.781	30.4	77.7	0
2/18/2024, 10:00:39 PM	0	6.781	30.6	77.6	0
2/18/2024, 10:10:39 PM	0	6.781	30.7	77.5	0
2/18/2024, 10:20:39 PM	0	6.781	30.7	77.4	0
2/18/2024, 10:30:39 PM	0	6.781	30.9	77.3	0
2/18/2024, 10:40:39 PM	0	6.781	31.1	77.1	0
2/18/2024, 10:50:39 PM	0	6.781	31.1	77	0
2/18/2024, 11:00:39 PM	0	6.781	31.3	76.9	0
2/18/2024, 11:10:39 PM	0	6.781	31.1	76.7	0
2/18/2024, 11:20:39 PM	0	6.781	30.9	76.6	0
2/18/2024, 11:30:39 PM	0	6.781	30.7	76.5	0
2/18/2024, 11:40:39 PM	0	6.781	30.7	76.5	0
2/18/2024, 11:50:39 PM	0	6.781	30.7	76.8	0
2/19/2024, 12:00:39 AM	0	6.781	30.7	77.5	0
2/19/2024, 12:10:39 AM	0	6.781	30.4	78.4	0
2/19/2024, 12:20:39 AM	0	6.781	30.2	79.2	0
2/19/2024, 12:30:39 AM	0	6.781	29.8	79.9	0
2/19/2024, 12:40:39 AM	0	6.781	29.7	80.2	0
2/19/2024, 12:50:39 AM	0	6.781	29.5	80.1	0
2/19/2024, 1:00:39 AM	0	6.781	29.3	79.5	0
2/19/2024, 1:10:39 AM	0	6.781	29.1	78.6	0
2/19/2024, 1:20:39 AM	0	6.781	28.8	77.6	0
2/19/2024, 1:30:39 AM	0	6.772	28.6	76.8	0
2/19/2024, 1:40:39 AM	0	6.772	28	76	0
2/19/2024, 1:50:39 AM	0	6.772	27.7	75.3	0
2/19/2024, 2:00:39 AM	0	6.772	27.5	75.1	0
2/19/2024, 2:10:39 AM	0	6.772	27.3	75.3	0
2/19/2024, 2:20:39 AM	0	6.772	27.1	75.6	0
2/19/2024, 2:30:39 AM	0	6.772	27	75.6	0
2/19/2024, 2:40:39 AM	0	6.763	26.8	75.5	0
2/19/2024, 2:50:39 AM	0	6.763	26.4	75.4	0
2/19/2024, 3:00:39 AM	0	6.763	26.2	75	0
2/19/2024, 3:10:39 AM	0	6.763	26.1	74.7	0
2/19/2024, 3:20:39 AM	0	6.763	25.9	74.5	0
2/19/2024, 3:30:39 AM	0	6.763	25.9	74.4	0
2/19/2024, 3:40:39 AM	0	6.763	25.7	74.3	0
2/19/2024, 3:50:39 AM	0	6.763	25.3	74.3	0
2/19/2024, 4:00:39 AM	0	6.754	25.2	74.1	0
2/19/2024, 4:10:39 AM	0	6.754	24.8	74	0
2/19/2024, 4:20:39 AM	0	6.754	24.4	73.8	0
2/19/2024, 4:30:39 AM	0	6.754	23.9	73.6	0
2/19/2024, 4:40:39 AM	0	6.754	23.5	73.4	0
2/19/2024, 4:50:39 AM	0	6.746	23	73.3	0

Attachment 2

School Monitoring Station

Time Stamp	H_2S (ppb)	Battery (Volts)	Temperature (°F)	Humidity (%)	1-Hour Average (ppb)
2/19/2024, 5:00:39 AM	0	6.746	22.5	73.1	0
2/19/2024, 5:10:39 AM	0	6.746	22.1	73.1	0
2/19/2024, 5:20:39 AM	0	6.737	21.6	73.1	0
2/19/2024, 5:30:39 AM	0	6.737	21.2	73	0
2/19/2024, 5:40:39 AM	0	6.737	20.8	73	0
2/19/2024, 5:50:39 AM	0	6.737	20.3	73.1	0
2/19/2024, 6:00:39 AM	0	6.728	19.9	73.1	0
2/19/2024, 6:10:39 AM	0	6.728	19.4	73.2	0
2/19/2024, 6:20:39 AM	0	6.728	18.7	73.3	0
2/19/2024, 6:30:39 AM	0	6.719	18	73.6	0
2/19/2024, 6:40:39 AM	0	6.719	17.4	73.8	0
2/19/2024, 6:50:39 AM	0	6.71	16.9	74.1	0
2/19/2024, 7:00:39 AM	0	6.71	16.3	74.4	0
2/19/2024, 7:10:39 AM	0	6.71	16	74.7	0
2/19/2024, 7:20:39 AM	0	6.702	15.6	75	0
2/19/2024, 7:30:39 AM	0	6.702	15.4	75.3	0
2/19/2024, 7:40:39 AM	0	6.702	16	75.7	0
2/19/2024, 7:50:39 AM	0	6.702	16.9	76.1	0
2/19/2024, 8:00:39 AM	0	6.702	17.8	76.2	0
2/19/2024, 8:10:39 AM	0	6.702	19	76.3	0
2/19/2024, 8:20:39 AM	0	6.71	20.7	76.1	0
2/19/2024, 8:30:39 AM	0	6.71	22.3	75.7	0
2/19/2024, 8:40:39 AM	0	6.719	23.9	75.1	0
2/19/2024, 8:50:39 AM	0	6.728	25	74.3	0
2/19/2024, 9:00:39 AM	0	6.728	26.1	73.3	0
2/19/2024, 9:10:39 AM	0	6.737	27	72.5	0
2/19/2024, 9:20:39 AM	0	6.737	28	71.7	0
2/19/2024, 9:30:39 AM	0	6.737	29.1	70.9	0
2/19/2024, 9:40:39 AM	0	6.746	29.7	70.1	0
2/19/2024, 9:50:39 AM	0	6.746	29.8	69.4	0
2/19/2024, 10:00:39 AM	0	6.746	31.3	68.9	0
2/19/2024, 10:10:39 AM	0	6.754	32.4	68.2	0
2/19/2024, 10:20:39 AM	0	6.754	33.4	67.6	0
2/19/2024, 10:30:39 AM	0	6.763	34.2	67	0
2/19/2024, 10:40:39 AM	0	6.763	35.2	66.3	0
2/19/2024, 10:50:39 AM	0	6.763	35.8	65.5	0
2/19/2024, 11:00:39 AM	0	6.772	35.6	64.7	0
2/19/2024, 11:10:39 AM	0	6.772	37.6	64.4	0
2/19/2024, 11:20:39 AM	0	6.772	37.9	63.9	0
2/19/2024, 11:30:39 AM	0	6.781	37.9	63.2	0
2/19/2024, 11:40:39 AM	0	6.781	39.2	62.8	0
2/19/2024, 11:50:39 AM	0	6.781	38.1	62.1	0
2/19/2024, 12:00:39 PM	0	6.781	40.5	61.9	0
2/19/2024, 12:10:39 PM	0	6.79	39.6	61.3	0
2/19/2024, 12:20:39 PM	0	6.79	38.5	60.6	0
2/19/2024, 12:30:39 PM	0	6.79	37.4	60.1	0
2/19/2024, 12:40:39 PM	0	6.79	37	59.9	0
2/19/2024, 12:50:39 PM	0	6.781	39	60	0
2/19/2024, 1:00:39 PM	0	6.79	41.5	59.9	0
2/19/2024, 1:10:39 PM	0	6.79	38.8	59.1	0
2/19/2024, 1:20:39 PM	0	6.79	37.2	58.6	0
2/19/2024, 1:30:39 PM	0	6.79	36.1	58.4	0
2/19/2024, 1:40:39 PM	0	6.79	36.5	58.5	0
2/19/2024, 1:50:39 PM	0	6.79	35.6	58.4	0
2/19/2024, 2:00:39 PM	0	6.79	36.5	58.5	0
2/19/2024, 2:10:39 PM	0	6.79	38.7	58.8	0
2/19/2024, 2:20:39 PM	0	6.79	39.7	58.6	0

School Monitoring Station

Time Stamp	H_2S (ppb)	Battery (Volts)	Temperature (°F)	Humidity (%)	1-Hour Average (ppb)
2/19/2024, 2:30:39 PM	0	6.79	39.9	58.3	0
2/19/2024, 2:40:39 PM	0	6.79	39.7	57.9	0
2/19/2024, 2:50:39 PM	0	6.798	39.6	57.5	0
2/19/2024, 3:00:39 PM	0	6.798	39.2	57.2	0
2/19/2024, 3:10:39 PM	0	6.798	38.5	57	0
2/19/2024, 3:20:39 PM	0	6.798	37.9	56.7	0
2/19/2024, 3:30:39 PM	0	6.798	37.4	56.6	0
2/19/2024, 3:40:39 PM	0	6.798	37	56.5	0
2/19/2024, 3:50:39 PM	0	6.798	36.5	56.4	0
2/19/2024, 4:00:39 PM	0	6.798	36.3	56.4	0
2/19/2024, 4:10:39 PM	0	6.79	36.1	56.4	0
2/19/2024, 4:20:39 PM	0	6.79	35.4	56.3	0
2/19/2024, 4:30:39 PM	0	6.79	35.1	56.2	0
2/19/2024, 4:40:39 PM	0	6.79	34.3	56	0
2/19/2024, 4:50:39 PM	0	6.79	33.4	55.8	0
2/19/2024, 5:00:39 PM	0	6.79	32.2	55.7	0
2/19/2024, 5:10:39 PM	0	6.79	31.3	55.6	0
2/19/2024, 5:20:39 PM	0	6.79	30.2	55.6	0
2/19/2024, 5:30:39 PM	0	6.781	29.1	55.8	0
2/19/2024, 5:40:39 PM	0	6.781	28	56	0
2/19/2024, 5:50:39 PM	0	6.772	27.1	56.3	0
2/19/2024, 6:00:39 PM	0	6.772	26.4	56.7	0
2/19/2024, 6:10:39 PM	0	6.772	25.7	57.1	0
2/19/2024, 6:20:39 PM	0	6.763	25	57.6	0
2/19/2024, 6:30:39 PM	0	6.763	24.3	58	0
2/19/2024, 6:40:39 PM	0	6.763	23.7	58.5	0
2/19/2024, 6:50:39 PM	0	6.754	23.2	59	0
2/19/2024, 7:00:39 PM	0	6.754	22.8	59.4	0
2/19/2024, 7:10:39 PM	0	6.754	22.3	59.9	0
2/19/2024, 7:20:39 PM	0	6.746	21.4	60.2	0
2/19/2024, 7:30:39 PM	0	6.746	20.5	60.7	0
2/19/2024, 7:40:39 PM	0	6.737	19.8	61.3	0
2/19/2024, 7:50:39 PM	0	6.737	19	61.8	0
2/19/2024, 8:00:39 PM	0	6.728	18.5	62.4	0
2/19/2024, 8:10:39 PM	0	6.728	18.1	63	0
2/19/2024, 8:20:39 PM	0	6.719	17.6	63.6	0
2/19/2024, 8:30:39 PM	0	6.719	17.1	64.1	0
2/19/2024, 8:40:39 PM	0	6.71	16.5	64.6	0
2/19/2024, 8:50:39 PM	0	6.71	16	65.3	0
2/19/2024, 9:00:39 PM	0	6.71	15.6	66	0
2/19/2024, 9:10:39 PM	0	6.702	15.1	66.5	0
2/19/2024, 9:20:39 PM	0	6.702	14.9	67.3	0
2/19/2024, 9:30:39 PM	0	6.693	14.7	67.9	0
2/19/2024, 9:40:39 PM	0	6.693	14.4	68.4	0
2/19/2024, 9:50:39 PM	0	6.693	14.2	68.9	0
2/19/2024, 10:00:39 PM	0	6.684	13.8	69.4	0
2/19/2024, 10:10:39 PM	0	6.684	14	69.8	0
2/19/2024, 10:20:39 PM	0	6.684	14	70.1	0
2/19/2024, 10:30:39 PM	0	6.684	14	70.3	0
2/19/2024, 10:40:39 PM	0	6.684	14	70.4	0
2/19/2024, 10:50:39 PM	0	6.684	13.6	70.5	0
2/19/2024, 11:00:39 PM	0	6.675	13.6	70.7	0
2/19/2024, 11:10:39 PM	0	6.675	13.3	70.9	0
2/19/2024, 11:20:39 PM	0	6.675	13.1	71.2	0
2/19/2024, 11:30:39 PM	0	6.675	13.1	71.4	0
2/19/2024, 11:40:39 PM	0	6.675	12.7	71.7	0
2/19/2024, 11:50:39 PM	0	6.667	12.9	72.1	0

Attachment 2

School Monitoring Station

Time Stamp	H_2S (ppb)	Battery (Volts)	Temperature (°F)	Humidity (%)	1-Hour Average (ppb)
2/20/2024, 12:00:39 AM	0	6.667	13.1	72.4	0
2/20/2024, 12:10:39 AM	0	6.667	13.5	72.6	0
2/20/2024, 12:20:39 AM	0	6.667	13.5	72.7	0
2/20/2024, 12:30:39 AM	0	6.667	13.3	72.8	0
2/20/2024, 12:40:39 AM	0	6.667	13.3	73	0
2/20/2024, 12:50:39 AM	0	6.667	13.3	73.2	0
2/20/2024, 1:00:39 AM	0	6.667	13.3	73.4	0
2/20/2024, 1:10:39 AM	0	6.667	13.3	73.6	0
2/20/2024, 1:20:39 AM	0	6.667	13.1	73.7	0
2/20/2024, 1:30:39 AM	0	6.667	12.7	73.8	0
2/20/2024, 1:40:39 AM	0	6.667	12.6	74	0
2/20/2024, 1:50:39 AM	0	6.667	12.2	74.2	0
2/20/2024, 2:00:39 AM	0	6.667	12	74.4	0
2/20/2024, 2:10:39 AM	0	6.658	11.5	74.6	0
2/20/2024, 2:20:39 AM	0	6.658	11.3	74.9	0
2/20/2024, 2:30:39 AM	0	6.658	10.9	75.1	0
2/20/2024, 2:40:39 AM	0	6.658	10.9	75.5	0
2/20/2024, 2:50:39 AM	0	6.658	10.9	75.9	0
2/20/2024, 3:00:39 AM	0	6.658	10.8	76.1	0
2/20/2024, 3:10:39 AM	0	6.658	10.6	76.3	0
2/20/2024, 3:20:39 AM	0	6.658	10.4	76.5	0
2/20/2024, 3:30:39 AM	0	6.649	10.4	76.6	0
2/20/2024, 3:40:39 AM	0	6.649	10.2	76.8	0
2/20/2024, 3:50:39 AM	0	6.649	10.2	77	0
2/20/2024, 4:00:39 AM	0	6.649	9.9	77.1	0
2/20/2024, 4:10:39 AM	0	6.649	9.5	77	0
2/20/2024, 4:20:39 AM	0	6.649	9.1	77.1	0
2/20/2024, 4:30:39 AM	0	6.64	8.8	77.3	0
2/20/2024, 4:40:39 AM	0	6.64	8.4	77.5	0
2/20/2024, 4:50:39 AM	0	6.64	8.1	77.6	0
2/20/2024, 5:00:39 AM	0	6.631	7.9	77.7	0
2/20/2024, 5:10:39 AM	0	6.631	7.7	78	0
2/20/2024, 5:20:39 AM	0	6.631	7.7	78.2	0
2/20/2024, 5:30:39 AM	0	6.631	7.7	78.5	0
2/20/2024, 5:40:39 AM	0	6.631	7.9	78.8	0
2/20/2024, 5:50:39 AM	0	6.631	8.1	79.1	0
2/20/2024, 6:00:39 AM	0	6.631	8.1	79.3	0
2/20/2024, 6:10:39 AM	0	6.623	8.1	79.5	0
2/20/2024, 6:20:39 AM	0	6.623	8.2	79.8	0
2/20/2024, 6:30:39 AM	0	6.623	8.2	79.8	0
2/20/2024, 6:40:39 AM	0	6.623	8.1	79.9	0
2/20/2024, 6:50:39 AM	0	6.623	8.1	80.1	0
2/20/2024, 7:00:39 AM	0	6.623	7.9	80.1	0
2/20/2024, 7:10:39 AM	0	6.623	7.9	80.1	0
2/20/2024, 7:20:39 AM	0	6.623	8.1	80.4	0
2/20/2024, 7:30:39 AM	0	6.623	8.6	80.7	0
2/20/2024, 7:40:39 AM	0	6.623	9.5	81.1	0
2/20/2024, 7:50:39 AM	0	6.631	10.8	81.5	0
2/20/2024, 8:00:39 AM	0	6.631	12	81.8	0
2/20/2024, 8:10:39 AM	0	6.64	13.8	82	0
2/20/2024, 8:20:39 AM	0	6.649	15.3	82	0
2/20/2024, 8:30:39 AM	0	6.658	17.1	81.7	0
2/20/2024, 8:40:39 AM	0	6.667	18.7	81.3	0
2/20/2024, 8:50:39 AM	0	6.675	20.7	80.7	0
2/20/2024, 9:00:39 AM	0	6.684	22.6	79.8	0
2/20/2024, 9:10:39 AM	0	6.693	24.4	78.8	0
2/20/2024, 9:20:39 AM	0	6.71	26.4	77.8	0

Attachment 2

School Monitoring Station

Time Stamp	H_2S (ppb)	Battery (Volts)	Temperature (°F)	Humidity (%)	1-Hour Average (ppb)
2/20/2024, 9:30:39 AM	0	6.719	28.4	76.7	0
2/20/2024, 9:40:39 AM	0	6.728	30.4	75.6	0
2/20/2024, 9:50:39 AM	0	6.737	32.2	74.3	0
2/20/2024, 10:00:39 AM	0	6.746	34	73	0
2/20/2024, 10:10:39 AM	0	6.754	36	71.6	0
2/20/2024, 10:20:39 AM	0	6.763	37.4	70.3	0
2/20/2024, 10:30:39 AM	0	6.772	38.5	69.1	0
2/20/2024, 10:40:39 AM	0	6.781	39.4	68.1	0
2/20/2024, 10:50:39 AM	0	6.79	40.5	67.3	0
2/20/2024, 11:00:39 AM	0	6.79	41.4	66.3	0
2/20/2024, 11:10:39 AM	0	6.798	42.3	65.4	0
2/20/2024, 11:20:39 AM	0	6.798	43.7	64.6	0
2/20/2024, 11:30:39 AM	0	6.807	44.4	63.8	0
2/20/2024, 11:40:39 AM	0	6.807	44.8	62.9	0
2/20/2024, 11:50:39 AM	0	6.816	45.3	62	0
2/20/2024, 12:00:39 PM	0	6.816	45.3	61.3	0
2/20/2024, 12:10:39 PM	0	6.816	45.9	60.8	0
2/20/2024, 12:20:39 PM	0	6.825	46.6	60.4	0
2/20/2024, 12:30:39 PM	0	6.825	47.1	59.8	0
2/20/2024, 12:40:39 PM	0	6.825	47.8	59.4	0
2/20/2024, 12:50:39 PM	0	6.825	48	58.8	0
2/20/2024, 1:00:39 PM	0	6.833	48.6	58.3	0
2/20/2024, 1:10:39 PM	0	6.833	49.3	57.9	0
2/20/2024, 1:20:39 PM	0	6.833	49.8	57.6	0
2/20/2024, 1:30:39 PM	0	6.833	50.5	57.3	0
2/20/2024, 1:40:39 PM	0	6.842	50.5	57	0
2/20/2024, 1:50:39 PM	0	6.842	50.2	56.7	0
2/20/2024, 2:00:39 PM	0	6.842	50.5	56.5	0
2/20/2024, 2:10:39 PM	0	6.842	50.5	56.3	0
2/20/2024, 2:20:39 PM	0	6.842	50.7	56	0
2/20/2024, 2:30:39 PM	0	6.842	50.9	55.8	0
2/20/2024, 2:40:39 PM	0	6.842	50.7	55.7	0
2/20/2024, 2:50:39 PM	0	6.842	50	55.5	0
2/20/2024, 3:00:39 PM	0	6.851	50	55.4	0
2/20/2024, 3:10:39 PM	0	6.851	49.6	55.2	0
2/20/2024, 3:20:39 PM	0	6.851	49.3	55.1	0
2/20/2024, 3:30:39 PM	0	6.851	48.7	55.1	0
2/20/2024, 3:40:39 PM	0	6.851	48.6	55.2	0
2/20/2024, 3:50:39 PM	0	6.851	48.2	55.2	0
2/20/2024, 4:00:39 PM	0	6.851	47.7	55.2	0
2/20/2024, 4:10:39 PM	0	6.851	46.9	55.2	0
2/20/2024, 4:20:39 PM	0	6.842	46.4	55.3	0
2/20/2024, 4:30:39 PM	0	6.842	45.9	55.5	0
2/20/2024, 4:40:39 PM	0	6.842	45.1	55.6	0
2/20/2024, 4:50:39 PM	0	6.842	44.2	55.8	0
2/20/2024, 5:00:39 PM	0	6.842	43.3	55.9	0
2/20/2024, 5:10:39 PM	0	6.842	42.3	56.2	0
2/20/2024, 5:20:39 PM	0	6.842	41.2	56.5	0
2/20/2024, 5:30:39 PM	0	6.833	40.3	56.9	0
2/20/2024, 5:40:39 PM	0	6.833	39.4	57.3	0
2/20/2024, 5:50:39 PM	0	6.833	38.5	57.8	0
2/20/2024, 6:00:39 PM	0	6.833	37.8	58.2	0
2/20/2024, 6:10:39 PM	0	6.825	37	58.6	0
2/20/2024, 6:20:39 PM	0	6.825	36.5	59.1	0
2/20/2024, 6:30:39 PM	0	6.825	35.8	59.5	0
2/20/2024, 6:40:39 PM	0	6.816	35.2	59.9	0
2/20/2024, 6:50:39 PM	0	6.816	34.9	60.3	0

School Monitoring Station

Time Stamp	H_2S (ppb)	Battery (Volts)	Temperature (°F)	Humidity (%)	1-Hour Average (ppb)
2/20/2024, 7:00:39 PM	0	6.816	34.3	60.6	0
2/20/2024, 7:10:39 PM	0	6.816	33.8	61	0
2/20/2024, 7:20:39 PM	0	6.816	33.4	61.3	0
2/20/2024, 7:30:39 PM	0	6.816	32.9	61.7	0
2/20/2024, 7:40:39 PM	0	6.807	32.5	61.9	0
2/20/2024, 7:50:39 PM	0	6.807	32	62.2	0
2/20/2024, 8:00:39 PM	0	6.807	31.8	62.5	0
2/20/2024, 8:10:39 PM	0	6.807	31.5	62.9	0
2/20/2024, 8:20:39 PM	0	6.798	31.1	63.1	0
2/20/2024, 8:30:39 PM	0	6.798	30.4	63.4	0
2/20/2024, 8:40:39 PM	0	6.798	29.8	63.8	0
2/20/2024, 8:50:39 PM	0	6.798	29.5	64.3	0
2/20/2024, 9:00:39 PM	0	6.79	29.1	64.7	0
2/20/2024, 9:10:39 PM	0	6.79	28.6	65.1	0
2/20/2024, 9:20:39 PM	0	6.79	28.4	65.6	0
2/20/2024, 9:30:39 PM	0	6.79	28	66	0
2/20/2024, 9:40:39 PM	0	6.781	28	66.3	0
2/20/2024, 9:50:39 PM	0	6.781	28	66.7	0
2/20/2024, 10:00:39 PM	0	6.781	28	67	0
2/20/2024, 10:10:39 PM	0	6.781	27.9	67.1	0
2/20/2024, 10:20:39 PM	0	6.781	27.7	67.3	0
2/20/2024, 10:30:39 PM	0	6.781	27.5	67.5	0
2/20/2024, 10:40:39 PM	0	6.781	27.5	67.8	0
2/20/2024, 10:50:39 PM	0	6.781	27.5	67.9	0
2/20/2024, 11:00:39 PM	0	6.781	27.3	68.1	0
2/20/2024, 11:10:39 PM	0	6.781	27.1	68.3	0
2/20/2024, 11:20:39 PM	0	6.781	27.1	68.6	0
2/20/2024, 11:30:39 PM	0	6.772	27	68.9	0
2/20/2024, 11:40:39 PM	0	6.772	26.8	69.1	0
2/20/2024, 11:50:39 PM	0	6.772	26.6	69.4	0
2/21/2024, 12:00:39 AM	0	6.772	26.4	69.8	0
2/21/2024, 12:10:39 AM	0	6.772	26.2	70.2	0
2/21/2024, 12:20:39 AM	0	6.772	26.1	70.6	0
2/21/2024, 12:30:39 AM	0	6.772	25.9	70.9	0
2/21/2024, 12:40:39 AM	0	6.763	25.7	71.4	0
2/21/2024, 12:50:39 AM	0	6.763	25.7	71.9	0
2/21/2024, 1:00:39 AM	0	6.763	25.7	72.5	0
2/21/2024, 1:10:39 AM	0	6.763	25.7	72.9	0
2/21/2024, 1:20:39 AM	0	6.763	25.5	73.3	0
2/21/2024, 1:30:39 AM	0	6.763	25.3	73.6	0
2/21/2024, 1:40:39 AM	0	6.763	25	73.9	0
2/21/2024, 1:50:39 AM	0	6.763	24.6	74.1	0
2/21/2024, 2:00:39 AM	0	6.763	24.4	74.5	0
2/21/2024, 2:10:39 AM	0	6.763	24.3	74.9	0
2/21/2024, 2:20:39 AM	0	6.754	24.3	75.3	0
2/21/2024, 2:30:39 AM	0	6.754	24.1	75.6	0
2/21/2024, 2:40:39 AM	0	6.754	23.9	75.9	0
2/21/2024, 2:50:39 AM	0	6.754	23.9	76.2	0
2/21/2024, 3:00:39 AM	0	6.754	23.9	76.4	0
2/21/2024, 3:10:39 AM	0	6.754	23.9	76.6	0
2/21/2024, 3:20:39 AM	0	6.754	23.9	76.8	0
2/21/2024, 3:30:39 AM	0	6.754	24.1	77	0
2/21/2024, 3:40:39 AM	0	6.754	24.3	77.2	0
2/21/2024, 3:50:39 AM	0	6.754	24.3	77.3	0
2/21/2024, 4:00:39 AM	0	6.754	24.4	77.4	0
2/21/2024, 4:10:39 AM	0	6.754	24.4	77.5	0
2/21/2024, 4:20:39 AM	0	6.754	24.3	77.7	0

School Monitoring Station

Time Stamp	H_2S (ppb)	Battery (Volts)	Temperature (°F)	Humidity (%)	1-Hour Average (ppb)
2/21/2024, 4:30:39 AM	0	6.754	24.1	77.8	0
2/21/2024, 4:40:39 AM	0	6.754	23.7	77.8	0
2/21/2024, 4:50:39 AM	0	6.754	23.4	78.1	0
2/21/2024, 5:00:39 AM	0	6.754	23.5	78.5	0
2/21/2024, 5:10:39 AM	0	6.754	23.9	78.8	0
2/21/2024, 5:20:39 AM	0	6.754	24.1	78.9	0
2/21/2024, 5:30:39 AM	0	6.754	24.3	79	0
2/21/2024, 5:40:39 AM	0	6.754	24.3	79.1	0
2/21/2024, 5:50:39 AM	0	6.754	24.3	79.2	0
2/21/2024, 6:00:39 AM	0	6.754	24.1	79.3	0
2/21/2024, 6:10:39 AM	0	6.754	23.9	79.4	0
2/21/2024, 6:20:39 AM	0	6.754	23.9	79.5	0
2/21/2024, 6:30:39 AM	0	6.754	23.7	79.6	0
2/21/2024, 6:40:39 AM	0	6.754	23.5	79.8	0
2/21/2024, 6:50:39 AM	0	6.746	23.4	79.9	0
2/21/2024, 7:00:39 AM	0	6.754	23.4	80.1	0
2/21/2024, 7:10:39 AM	0	6.746	23.4	80.3	0
2/21/2024, 7:20:39 AM	0	6.746	23.5	80.5	0
2/21/2024, 7:30:39 AM	0	6.746	23.9	80.7	0
2/21/2024, 7:40:39 AM	0	6.746	24.6	80.8	0
2/21/2024, 7:50:39 AM	0	6.754	25.5	80.9	0
2/21/2024, 8:00:39 AM	0	6.754	26.4	80.8	0
2/21/2024, 8:10:39 AM	0	6.754	27.5	80.6	0
2/21/2024, 8:20:39 AM	0	6.763	28.6	80.3	0
2/21/2024, 8:30:39 AM	0	6.763	29.8	80	0
2/21/2024, 8:40:39 AM	0	6.772	30.9	79.7	0
2/21/2024, 8:50:39 AM	0	6.772	32	79.3	0
2/21/2024, 9:00:39 AM	0	6.781	33.1	78.8	0
2/21/2024, 9:10:39 AM	0	6.781	34.3	78.4	0
2/21/2024, 9:20:39 AM	0	6.79	35.4	77.9	0
2/21/2024, 9:30:39 AM	0	6.798	36.7	77.4	0
2/21/2024, 9:40:39 AM	0	6.798	38.1	76.8	0
2/21/2024, 9:50:39 AM	0	6.807	39.4	76.1	0
2/21/2024, 10:00:39 AM	0	6.807	40.8	75.2	0
2/21/2024, 10:10:39 AM	0	6.816	42.1	74.5	0
2/21/2024, 10:20:39 AM	0	6.816	43	73.6	0
2/21/2024, 10:30:39 AM	0	6.825	43.9	72.8	0
2/21/2024, 10:40:39 AM	0	6.825	44.8	72	0
2/21/2024, 10:50:39 AM	0	6.833	45.1	71.2	0
2/21/2024, 11:00:39 AM	0	6.833	45.7	70.5	0
2/21/2024, 11:10:39 AM	0	6.833	45.9	69.9	0
2/21/2024, 11:20:39 AM	0	6.833	45.7	69.3	0
2/21/2024, 11:30:39 AM	0	6.842	45.7	68.9	0
2/21/2024, 11:40:39 AM	0	6.842	45.9	68.5	0
2/21/2024, 11:50:39 AM	0	6.842	46.9	68.3	0
2/21/2024, 12:00:39 PM	0	6.842	48	67.8	0
2/21/2024, 12:10:39 PM	0	6.842	48.7	67.4	0
2/21/2024, 12:20:39 PM	0	6.851	49.6	66.8	0
2/21/2024, 12:30:39 PM	0	6.851	50.4	66.4	0
2/21/2024, 12:40:39 PM	0	6.851	51.3	65.9	0
2/21/2024, 12:50:39 PM	0	6.851	51.8	65.4	0
2/21/2024, 1:00:39 PM	0	6.86	52.5	64.9	0
2/21/2024, 1:10:39 PM	0	6.86	53.2	64.4	0
2/21/2024, 1:20:39 PM	0	6.86	53.6	63.6	0
2/21/2024, 1:30:39 PM	0	6.86	54.1	63	0
2/21/2024, 1:40:39 PM	0	6.869	54.3	62.5	0
2/21/2024, 1:50:39 PM	0	6.869	54.5	62	0

School Monitoring Station

Time Stamp	H_2S (ppb)	Battery (Volts)	Temperature (°F)	Humidity (%)	1-Hour Average (ppb)
2/21/2024, 2:00:39 PM	0	6.869	54.9	61.6	0
2/21/2024, 2:10:39 PM	0	6.869	55.4	61.4	0
2/21/2024, 2:20:39 PM	0	6.869	55.4	61.1	0
2/21/2024, 2:30:39 PM	0	6.869	55.4	60.8	0
2/21/2024, 2:40:39 PM	0	6.869	55.2	60.6	0
2/21/2024, 2:50:39 PM	0	6.869	55.2	60.6	0
2/21/2024, 3:00:39 PM	0	6.869	55.2	60.5	0
2/21/2024, 3:10:39 PM	0	6.869	55	60.4	0
2/21/2024, 3:20:39 PM	0	6.869	54.9	60.3	0
2/21/2024, 3:30:39 PM	0	6.869	55.2	60.2	0
2/21/2024, 3:40:39 PM	0	6.877	55.2	60	0
2/21/2024, 3:50:39 PM	0	6.877	55	59.8	0
2/21/2024, 4:00:39 PM	0	6.877	54.9	59.7	0
2/21/2024, 4:10:39 PM	0	6.869	54.1	59.7	0
2/21/2024, 4:20:39 PM	0	6.877	53.4	59.5	0
2/21/2024, 4:30:39 PM	0	6.877	52.7	59.5	0
2/21/2024, 4:40:39 PM	0	6.869	51.8	59.8	0
2/21/2024, 4:50:39 PM	0	6.869	51.1	60	0
2/21/2024, 5:00:39 PM	0	6.869	50.4	60.3	0
2/21/2024, 5:10:39 PM	0	6.869	49.8	60.6	0
2/21/2024, 5:20:39 PM	0	6.869	49.5	61	0
2/21/2024, 5:30:39 PM	0	6.869	48.9	61.2	0
2/21/2024, 5:40:39 PM	0	6.869	48.6	61.5	0
2/21/2024, 5:50:39 PM	0	6.86	48	61.8	0
2/21/2024, 6:00:39 PM	0	6.86	47.8	62	0
2/21/2024, 6:10:39 PM	0	6.86	47.3	62.2	0
2/21/2024, 6:20:39 PM	0	6.86	47.1	62.4	0
2/21/2024, 6:30:39 PM	0	6.86	46.8	62.6	0
2/21/2024, 6:40:39 PM	0	6.86	46.4	62.9	0
2/21/2024, 6:50:39 PM	0	6.86	45.9	63.1	0
2/21/2024, 7:00:39 PM	0	6.86	45.7	63.5	0
2/21/2024, 7:10:39 PM	0	6.86	45.3	63.7	0
2/21/2024, 7:20:39 PM	0	6.86	45.1	64.1	0
2/21/2024, 7:30:39 PM	0	6.851	45	64.3	0
2/21/2024, 7:40:39 PM	0	6.851	44.8	64.6	0
2/21/2024, 7:50:39 PM	0	6.851	44.4	64.8	0
2/21/2024, 8:00:39 PM	0	6.851	44.2	65	0
2/21/2024, 8:10:39 PM	0	6.851	44.1	65.2	0
2/21/2024, 8:20:39 PM	0	6.851	43.9	65.4	0
2/21/2024, 8:30:39 PM	0	6.851	43.7	65.5	0
2/21/2024, 8:40:39 PM	0	6.851	43.7	65.7	0
2/21/2024, 8:50:39 PM	0	6.851	43.5	65.8	0
2/21/2024, 9:00:39 PM	0	6.851	43.3	65.9	0
2/21/2024, 9:10:39 PM	0	6.851	43.2	66	0
2/21/2024, 9:20:39 PM	0	6.851	43	66.1	0
2/21/2024, 9:30:39 PM	0	6.851	43	66.2	0
2/21/2024, 9:40:39 PM	0	6.851	42.8	66.3	0
2/21/2024, 9:50:39 PM	0	6.851	42.8	66.3	0
2/21/2024, 10:00:39 PM	0	6.851	42.6	66.4	0
2/21/2024, 10:10:39 PM	0	6.851	42.6	66.5	0
2/21/2024, 10:20:39 PM	0	6.842	42.4	66.5	0
2/21/2024, 10:30:39 PM	0	6.842	42.4	66.6	0
2/21/2024, 10:40:39 PM	0	6.842	42.3	66.6	0
2/21/2024, 10:50:39 PM	0	6.842	42.1	66.7	0
2/21/2024, 11:00:39 PM	0	6.842	42.1	66.8	0
2/21/2024, 11:10:39 PM	0	6.842	41.9	66.9	0
2/21/2024, 11:20:39 PM	0	6.842	41.7	67	0

School Monitoring Station

Time Stamp	H_2S (ppb)	Battery (Volts)	Temperature (°F)	Humidity (%)	1-Hour Average (ppb)
2/21/2024, 11:30:39 PM	0	6.842	41.4	67.2	0
2/21/2024, 11:40:39 PM	0	6.842	41.4	67.3	0
2/21/2024, 11:50:39 PM	0	6.842	41.2	67.4	0
2/22/2024, 12:00:39 AM	0	6.842	41	67.6	0
2/22/2024, 12:10:39 AM	0	6.842	40.8	67.8	0
2/22/2024, 12:20:39 AM	0	6.842	40.6	67.9	0
2/22/2024, 12:30:39 AM	0	6.842	40.6	68.1	0
2/22/2024, 12:40:39 AM	0	6.842	40.5	68.3	0
2/22/2024, 12:50:39 AM	0	6.842	40.3	68.4	0
2/22/2024, 1:00:39 AM	0	6.842	40.1	68.6	0
2/22/2024, 1:10:39 AM	0	6.842	39.9	68.9	0
2/22/2024, 1:20:39 AM	0	6.842	39.9	69.1	0
2/22/2024, 1:30:39 AM	0	6.842	39.7	69.2	0
2/22/2024, 1:40:39 AM	0	6.842	39.7	69.4	0
2/22/2024, 1:50:39 AM	0	6.833	39.7	69.6	0
2/22/2024, 2:00:39 AM	0	6.833	39.7	69.7	0
2/22/2024, 2:10:39 AM	0	6.833	39.6	69.9	0
2/22/2024, 2:20:39 AM	0	6.833	39.7	70	0
2/22/2024, 2:30:39 AM	0	6.833	39.7	70.1	0
2/22/2024, 2:40:39 AM	0	6.833	39.7	70.2	0
2/22/2024, 2:50:39 AM	0	6.833	39.7	70.3	0
2/22/2024, 3:00:39 AM	0	6.833	39.9	70.3	0
2/22/2024, 3:10:39 AM	0	6.833	39.9	70.4	0
2/22/2024, 3:20:39 AM	0	6.833	39.9	70.5	0
2/22/2024, 3:30:39 AM	0	6.833	39.9	70.5	0
2/22/2024, 3:40:39 AM	0	6.833	39.9	70.6	0
2/22/2024, 3:50:39 AM	0	6.833	39.9	70.7	0
2/22/2024, 4:00:39 AM	0	6.833	39.9	70.8	0
2/22/2024, 4:10:39 AM	0	6.833	39.9	70.9	0
2/22/2024, 4:20:39 AM	0	6.833	39.9	71.1	0
2/22/2024, 4:30:39 AM	0	6.833	39.9	71.2	0
2/22/2024, 4:40:39 AM	0	6.833	40.1	71.3	0
2/22/2024, 4:50:39 AM	0	6.833	40.1	71.4	0
2/22/2024, 5:00:39 AM	0	6.833	40.1	71.6	0
2/22/2024, 5:10:39 AM	0	6.842	40.3	71.7	0
2/22/2024, 5:20:39 AM	0	6.833	40.3	71.7	0
2/22/2024, 5:30:39 AM	0	6.842	40.5	71.9	0
2/22/2024, 5:40:39 AM	0	6.833	40.6	71.9	0
2/22/2024, 5:50:39 AM	0	6.842	40.6	71.9	0
2/22/2024, 6:00:39 AM	0	6.842	40.8	71.9	0
2/22/2024, 6:10:39 AM	0	6.842	41	71.9	0
2/22/2024, 6:20:39 AM	0	6.842	41.2	72	0
2/22/2024, 6:30:39 AM	0	6.842	41.4	72	0
2/22/2024, 6:40:39 AM	0	6.842	41.5	72.1	0
2/22/2024, 6:50:39 AM	0	6.842	41.7	72.2	0
2/22/2024, 7:00:39 AM	0	6.842	42.1	72.2	0
2/22/2024, 7:10:39 AM	0	6.842	42.4	72.5	0
2/22/2024, 7:20:39 AM	0	6.842	42.8	72.6	0
2/22/2024, 7:30:39 AM	0	6.842	43.2	72.7	0
2/22/2024, 7:40:39 AM	0	6.842	43.5	72.8	0
2/22/2024, 7:50:39 AM	0	6.842	43.7	73	0
2/22/2024, 8:00:39 AM	0	6.851	44.1	73.5	0
2/22/2024, 8:10:39 AM	0	6.851	44.6	73.8	0
2/22/2024, 8:20:39 AM	0	6.851	45.1	74.1	0
2/22/2024, 8:30:39 AM	0	6.851	45.5	74.3	0
2/22/2024, 8:40:39 AM	0	6.851	46	74.4	0
2/22/2024, 8:50:39 AM	0	6.851	46.4	74.6	0

Attachment 2

School Monitoring Station

Time Stamp	H_2S (ppb)	Battery (Volts)	Temperature (°F)	Humidity (%)	1-Hour Average (ppb)
2/22/2024, 9:00:39 AM	0	6.851	46.6	74.7	0
2/22/2024, 9:10:39 AM	0	6.851	46.9	74.8	0
2/22/2024, 9:20:39 AM	0	6.851	47.3	75	0
2/22/2024, 9:30:39 AM	0	6.86	47.7	75.1	0
2/22/2024, 9:40:39 AM	0	6.86	47.8	75.2	0
2/22/2024, 9:50:39 AM	0	6.86	48	75.3	0
2/22/2024, 10:00:39 AM	0	6.86	48.2	75.4	0
2/22/2024, 10:10:39 AM	0	6.86	48.6	75.5	0
2/22/2024, 10:20:39 AM	0	6.86	48.7	75.6	0
2/22/2024, 10:30:39 AM	0	6.86	48.9	75.6	0
2/22/2024, 10:40:39 AM	0	6.86	49.1	75.7	0
2/22/2024, 10:50:39 AM	0	6.86	49.1	75.8	0
2/22/2024, 11:00:39 AM	0	6.86	49.3	75.9	0
2/22/2024, 11:10:39 AM	0	6.86	49.3	76.1	0
2/22/2024, 11:20:39 AM	0	6.86	49.3	76.2	0
2/22/2024, 11:30:39 AM	0	6.86	49.3	76.3	0
2/22/2024, 11:40:39 AM	0	6.86	49.3	76.7	0
2/22/2024, 11:50:39 AM	0	6.86	49.1	77.1	0
2/22/2024, 12:00:39 PM	0	6.86	48.9	77.4	0
2/22/2024, 12:10:39 PM	0	6.86	48.7	77.9	0
2/22/2024, 12:20:39 PM	0	6.86	48.6	78.4	0
2/22/2024, 12:30:39 PM	0	6.86	48	79	0
2/22/2024, 12:40:39 PM	0	6.86	47.8	79.8	0
2/22/2024, 12:50:39 PM	0	6.86	47.3	80.2	0
2/22/2024, 1:00:39 PM	0	6.86	46.8	80.5	0
2/22/2024, 1:10:39 PM	0	6.86	46.4	81.1	0
2/22/2024, 1:20:39 PM	0	6.86	45.9	81.7	0
2/22/2024, 1:30:39 PM	0	6.86	45.7	82.5	0
2/22/2024, 1:40:39 PM	0	6.86	45.5	83.2	0
2/22/2024, 1:50:39 PM	0	6.86	45.3	83.9	0
2/22/2024, 2:00:39 PM	0	6.86	45.1	84.6	0
2/22/2024, 2:10:39 PM	0	6.86	45.1	85.2	0
2/22/2024, 2:20:39 PM	0	6.86	45.3	85.9	0
2/22/2024, 2:30:39 PM	0	6.86	45.5	86.4	0
2/22/2024, 2:40:39 PM	0	6.86	45.7	86.6	0
2/22/2024, 2:50:39 PM	0	6.86	45.7	86.7	0
2/22/2024, 3:00:39 PM	0	6.851	45.7	86.7	0
2/22/2024, 3:10:39 PM	0	6.86	45.5	86.8	0
2/22/2024, 3:20:39 PM	0	6.86	45.5	86.9	0
2/22/2024, 3:30:39 PM	0	6.86	45.5	87	0
2/22/2024, 3:40:39 PM	0	6.86	45.3	87	0
2/22/2024, 3:50:39 PM	0	6.86	45.3	87.2	0
2/22/2024, 4:00:39 PM	0	6.851	45.3	87.4	0
2/22/2024, 4:10:39 PM	0	6.851	45.3	87.5	0
2/22/2024, 4:20:39 PM	0	6.851	45.1	87.7	0
2/22/2024, 4:30:39 PM	0	6.86	45.1	88	0
2/22/2024, 4:40:39 PM	0	6.851	45.1	88.2	0
2/22/2024, 4:50:39 PM	0	6.851	45.1	88.3	0
2/22/2024, 5:00:39 PM	0	6.851	45	88.2	0
2/22/2024, 5:10:39 PM	0	6.851	45	88.3	0
2/22/2024, 5:20:39 PM	0	6.851	44.8	88.5	0
2/22/2024, 5:30:39 PM	0	6.851	44.6	88.6	0
2/22/2024, 5:40:39 PM	0	6.851	44.4	88.5	0
2/22/2024, 5:50:39 PM	0	6.851	44.1	88.5	0
2/22/2024, 6:00:39 PM	0	6.851	43.9	88.5	0
2/22/2024, 6:10:39 PM	0	6.851	43.3	88.4	0
2/22/2024, 6:20:39 PM	0	6.851	43	88.3	0

School Monitoring Station

Time Stamp	H_2S (ppb)	Battery (Volts)	Temperature (°F)	Humidity (%)	1-Hour Average (ppb)
2/22/2024, 6:30:39 PM	0	6.851	42.6	88.4	0
2/22/2024, 6:40:39 PM	0	6.851	42.4	88.4	0
2/22/2024, 6:50:39 PM	0	6.851	42.3	88.5	0
2/22/2024, 7:00:39 PM	0	6.851	42.1	88.7	0
2/22/2024, 7:10:39 PM	0	6.851	41.9	88.8	0
2/22/2024, 7:20:39 PM	0	6.851	41.7	89	0
2/22/2024, 7:30:39 PM	0	6.851	41.5	89.1	0
2/22/2024, 7:40:39 PM	0	6.842	41.4	89.2	0
2/22/2024, 7:50:39 PM	0	6.842	41.2	89.2	0
2/22/2024, 8:00:39 PM	0	6.842	41.2	89.3	0
2/22/2024, 8:10:39 PM	0	6.842	40.8	89.3	0
2/22/2024, 8:20:39 PM	0	6.842	40.8	89.3	0
2/22/2024, 8:30:39 PM	0	6.842	40.6	89.4	0
2/22/2024, 8:40:39 PM	0	6.842	40.5	89.4	0
2/22/2024, 8:50:39 PM	0	6.842	40.3	89.6	0
2/22/2024, 9:00:39 PM	0	6.842	40.3	89.7	0
2/22/2024, 9:10:39 PM	0	6.842	40.1	89.9	0
2/22/2024, 9:20:39 PM	0	6.842	40.1	90	0
2/22/2024, 9:30:39 PM	0	6.842	40.1	90.1	0
2/22/2024, 9:40:39 PM	0	6.842	40.1	90.2	0
2/22/2024, 9:50:39 PM	0	6.842	40.1	90.3	0
2/22/2024, 10:00:39 PM	0	6.842	40.1	90.4	0
2/22/2024, 10:10:39 PM	0	6.842	40.1	90.4	0
2/22/2024, 10:20:39 PM	0	6.842	40.1	90.5	0
2/22/2024, 10:30:39 PM	0	6.842	40.1	90.5	0
2/22/2024, 10:40:39 PM	0	6.842	40.1	90.5	0
2/22/2024, 10:50:39 PM	0	6.842	40.1	90.6	0
2/22/2024, 11:00:39 PM	0	6.842	40.1	90.6	0
2/22/2024, 11:10:39 PM	0	6.842	40.1	90.6	0
2/22/2024, 11:20:39 PM	0	6.842	39.9	90.6	0
2/22/2024, 11:30:39 PM	0	6.842	39.9	90.7	0
2/22/2024, 11:40:39 PM	0	6.842	39.9	90.7	0
2/22/2024, 11:50:39 PM	0	6.842	39.9	90.7	0
2/23/2024, 12:00:39 AM	0	6.842	39.9	90.9	0
2/23/2024, 12:10:39 AM	0	6.842	39.9	90.9	0
2/23/2024, 12:20:39 AM	0	6.842	39.9	91	0
2/23/2024, 12:30:39 AM	0	6.842	39.9	91	0
2/23/2024, 12:40:39 AM	0	6.842	39.9	91.1	0
2/23/2024, 12:50:39 AM	0	6.842	39.9	91.2	0
2/23/2024, 1:00:39 AM	0	6.842	39.9	91.2	0
2/23/2024, 1:10:39 AM	0	6.842	39.9	91.2	0
2/23/2024, 1:20:39 AM	0	6.842	39.9	91.3	0
2/23/2024, 1:30:39 AM	0	6.842	39.9	91.3	0
2/23/2024, 1:40:39 AM	0	6.842	39.9	91.4	0
2/23/2024, 1:50:39 AM	0	6.842	39.9	91.4	0
2/23/2024, 2:00:39 AM	0	6.842	39.9	91.5	0
2/23/2024, 2:10:39 AM	0	6.842	39.9	91.5	0
2/23/2024, 2:20:39 AM	0	6.842	39.7	91.5	0
2/23/2024, 2:30:39 AM	0	6.842	39.7	91.5	0
2/23/2024, 2:40:39 AM	0	6.842	39.7	91.6	0
2/23/2024, 2:50:39 AM	0	6.842	39.9	91.6	0
2/23/2024, 3:00:39 AM	0	6.842	39.9	91.6	0
2/23/2024, 3:10:39 AM	0	6.842	40.1	91.5	0
2/23/2024, 3:20:39 AM	0	6.842	40.1	91.5	0
2/23/2024, 3:30:39 AM	0	6.842	40.1	91.4	0
2/23/2024, 3:40:39 AM	0	6.842	40.1	91.4	0
2/23/2024, 3:50:39 AM	0	6.842	39.9	91.3	0

School Monitoring Station

Time Stamp	H_2S (ppb)	Battery (Volts)	Temperature (°F)	Humidity (%)	1-Hour Average (ppb)
2/23/2024, 4:00:39 AM	0	6.842	39.6	91.2	0
2/23/2024, 4:10:39 AM	0	6.842	39.4	91.1	0
2/23/2024, 4:20:39 AM	0	6.842	39	91.1	0
2/23/2024, 4:30:39 AM	0	6.833	38.8	91	0
2/23/2024, 4:40:39 AM	0	6.833	38.5	91	0
2/23/2024, 4:50:39 AM	0	6.833	38.1	91	0
2/23/2024, 5:00:39 AM	0	6.833	37.8	91	0
2/23/2024, 5:10:39 AM	0	6.833	37.6	91.1	0
2/23/2024, 5:20:39 AM	0	6.833	37.2	91.1	0
2/23/2024, 5:30:39 AM	0	6.833	36.7	91.1	0
2/23/2024, 5:40:39 AM	0	6.833	36.3	91.1	0
2/23/2024, 5:50:39 AM	0	6.833	36.1	91.2	0
2/23/2024, 6:00:39 AM	0	6.825	35.8	91.3	0
2/23/2024, 6:10:39 AM	0	6.825	35.8	91.5	0
2/23/2024, 6:20:39 AM	0	6.825	35.6	91.6	0
2/23/2024, 6:30:39 AM	0	6.825	35.4	91.7	0
2/23/2024, 6:40:39 AM	0	6.825	35.1	91.8	0
2/23/2024, 6:50:39 AM	0	6.825	35.1	92	0
2/23/2024, 7:00:39 AM	0	6.825	34.9	92.2	0
2/23/2024, 7:10:39 AM	0	6.825	34.9	92.4	0
2/23/2024, 7:20:39 AM	0	6.825	35.1	92.7	0
2/23/2024, 7:30:39 AM	0	6.825	35.6	93.1	0
2/23/2024, 7:40:39 AM	0	6.825	36.1	93.5	0
2/23/2024, 7:50:39 AM	0	6.825	36.5	93.8	0
2/23/2024, 8:00:39 AM	0	6.825	37	94	0
2/23/2024, 8:10:39 AM	0	6.825	37.6	94.2	0
2/23/2024, 8:20:39 AM	0	6.825	38.3	94.2	0
2/23/2024, 8:30:39 AM	0	6.833	39	94.2	0
2/23/2024, 8:40:39 AM	0	6.833	39.6	93.9	0
2/23/2024, 8:50:39 AM	0	6.833	40.3	93.5	0
2/23/2024, 9:00:39 AM	0	6.833	41.2	92.9	0
2/23/2024, 9:10:39 AM	0	6.833	41.7	92.2	0
2/23/2024, 9:20:39 AM	0	6.842	42.4	91.4	0
2/23/2024, 9:30:39 AM	0	6.842	43.2	90.7	0
2/23/2024, 9:40:39 AM	0	6.842	43.9	90.1	0
2/23/2024, 9:50:39 AM	0	6.842	44.6	89.5	0
2/23/2024, 10:00:39 AM	0	6.851	45.5	88.9	0
2/23/2024, 10:10:39 AM	0	6.851	46.2	88.2	0
2/23/2024, 10:20:39 AM	0	6.851	46.9	87.4	0
2/23/2024, 10:30:39 AM	0	6.851	47.7	86.7	0
2/23/2024, 10:40:39 AM	0	6.851	48.4	85.9	0
2/23/2024, 10:50:39 AM	0	6.86	49.1	85.2	0
2/23/2024, 11:00:39 AM	0	6.86	49.5	84.2	0
2/23/2024, 11:10:39 AM	0	6.86	50.2	83.4	0
2/23/2024, 11:20:39 AM	0	6.86	50.9	82.6	0
2/23/2024, 11:30:39 AM	0	6.86	51.6	81.6	0
2/23/2024, 11:40:39 AM	0	6.869	52.3	80.7	0
2/23/2024, 11:50:39 AM	0	6.869	53.1	79.8	0
2/23/2024, 12:00:39 PM	0	6.869	53.6	79	0
2/23/2024, 12:10:39 PM	0	6.869	54.3	78.3	0
2/23/2024, 12:20:39 PM	0	6.869	55	77.4	0
2/23/2024, 12:30:39 PM	0	6.877	55.6	76.3	0
2/23/2024, 12:40:39 PM	0	6.877	56.1	74.9	0
2/23/2024, 12:50:39 PM	0	6.877	56.5	74.1	0
2/23/2024, 1:00:39 PM	0	6.877	56.7	73.2	0
2/23/2024, 1:10:39 PM	0	6.877	57.2	72	0
2/23/2024, 1:20:39 PM	0	6.877	57.7	70.8	0

School Monitoring Station

Time Stamp	H_2S (ppb)	Battery (Volts)	Temperature (°F)	Humidity (%)	1-Hour Average (ppb)
2/23/2024, 1:30:39 PM	0	6.877	58.1	69.8	0
2/23/2024, 1:40:39 PM	0	6.877	58.1	68.9	0
2/23/2024, 1:50:39 PM	0	6.886	58.1	68	0
2/23/2024, 2:00:39 PM	0	6.886	57.9	67.3	0
2/23/2024, 2:10:39 PM	0	6.886	57.9	66.9	0
2/23/2024, 2:20:39 PM	0	6.886	58.1	66.4	0
2/23/2024, 2:30:39 PM	0	6.886	58.1	66.2	0
2/23/2024, 2:40:39 PM	0	6.886	58.3	65.7	0
2/23/2024, 2:50:39 PM	0	6.886	58.1	65.4	0
2/23/2024, 3:00:39 PM	0	6.886	57.6	64.9	0
2/23/2024, 3:10:39 PM	0	6.886	57.4	64.7	0
2/23/2024, 3:20:39 PM	0	6.886	57	64.7	0
2/23/2024, 3:30:39 PM	0	6.886	56.3	64.8	0
2/23/2024, 3:40:39 PM	0	6.886	55.9	65	0
2/23/2024, 3:50:39 PM	0	6.886	55.4	65.4	0
2/23/2024, 4:00:39 PM	0	6.886	54.5	65.8	0
2/23/2024, 4:10:39 PM	0	6.877	53.8	66.3	0
2/23/2024, 4:20:39 PM	0	6.877	53.1	66.9	0
2/23/2024, 4:30:39 PM	0	6.877	52.2	67.3	0
2/23/2024, 4:40:39 PM	0	6.877	51.3	67.1	0
2/23/2024, 4:50:39 PM	0	6.877	50.5	66.9	0
2/23/2024, 5:00:39 PM	0	6.877	49.8	66.7	0
2/23/2024, 5:10:39 PM	0	6.877	49.3	66.6	0
2/23/2024, 5:20:39 PM	0	6.869	48.6	66.7	0
2/23/2024, 5:30:39 PM	0	6.869	47.8	66.9	0
2/23/2024, 5:40:39 PM	0	6.869	47.1	67.3	0
2/23/2024, 5:50:39 PM	0	6.869	46.6	67.7	0
2/23/2024, 6:00:39 PM	0	6.869	46.2	68.2	0
2/23/2024, 6:10:39 PM	0	6.869	45.7	68.4	0
2/23/2024, 6:20:39 PM	0	6.869	45.1	68.5	0
2/23/2024, 6:30:39 PM	0	6.86	44.6	68.6	0
2/23/2024, 6:40:39 PM	0	6.86	44.1	68.7	0
2/23/2024, 6:50:39 PM	0	6.86	43.5	68.7	0
2/23/2024, 7:00:39 PM	0	6.86	43	68.7	0
2/23/2024, 7:10:39 PM	0	6.86	42.4	68.9	0
2/23/2024, 7:20:39 PM	0	6.851	42.1	69.1	0
2/23/2024, 7:30:39 PM	0	6.851	41.7	69.2	0
2/23/2024, 7:40:39 PM	0	6.851	41.4	69.4	0
2/23/2024, 7:50:39 PM	0	6.851	41.2	69.5	0
2/23/2024, 8:00:39 PM	0	6.851	41	69.7	0
2/23/2024, 8:10:39 PM	0	6.851	40.6	70.1	0
2/23/2024, 8:20:39 PM	0	6.851	40.5	70.7	0
2/23/2024, 8:30:39 PM	0	6.851	40.1	71.1	0
2/23/2024, 8:40:39 PM	0	6.851	39.9	71.1	0
2/23/2024, 8:50:39 PM	0	6.851	39.6	71	0
2/23/2024, 9:00:39 PM	0	6.842	39.2	70.9	0
2/23/2024, 9:10:39 PM	0	6.842	38.8	71	0
2/23/2024, 9:20:39 PM	0	6.842	38.5	71.1	0
2/23/2024, 9:30:39 PM	0	6.842	37.9	71.7	0
2/23/2024, 9:40:39 PM	0	6.842	37.4	72.5	0
2/23/2024, 9:50:39 PM	0	6.842	36.7	73.3	0
2/23/2024, 10:00:39 PM	0	6.833	36	73.8	0
2/23/2024, 10:10:39 PM	0	6.833	35.2	74.2	0
2/23/2024, 10:20:39 PM	0	6.833	34.5	74.6	0
2/23/2024, 10:30:39 PM	0	6.833	34.2	74.8	0
2/23/2024, 10:40:39 PM	0	6.825	33.6	74.8	0
2/23/2024, 10:50:39 PM	0	6.825	33.3	74.7	0

School Monitoring Station

Time Stamp	H_2S (ppb)	Battery (Volts)	Temperature (°F)	Humidity (%)	1-Hour Average (ppb)
2/23/2024, 11:00:39 PM	0	6.825	32.9	74.6	0
2/23/2024, 11:10:39 PM	0	6.825	32.5	74.4	0
2/23/2024, 11:20:39 PM	0	6.825	32.2	74.2	0
2/23/2024, 11:30:39 PM	0	6.816	32	74.2	0
2/23/2024, 11:40:39 PM	0	6.816	31.5	74.1	0
2/23/2024, 11:50:39 PM	0	6.816	30.9	74	0
2/24/2024, 12:00:39 AM	0	6.816	30.4	73.9	0
2/24/2024, 12:10:39 AM	0	6.816	29.8	73.7	0
2/24/2024, 12:20:39 AM	0	6.807	29.3	73.5	0
2/24/2024, 12:30:39 AM	0	6.807	28.6	73.3	0
2/24/2024, 12:40:39 AM	0	6.807	28	73.1	0
2/24/2024, 12:50:39 AM	0	6.798	27.5	72.7	0
2/24/2024, 1:00:39 AM	0	6.798	27	72.6	0
2/24/2024, 1:10:39 AM	0	6.798	26.4	72.5	0
2/24/2024, 1:20:39 AM	0	6.798	26.1	72.4	0
2/24/2024, 1:30:39 AM	0	6.79	25.5	72.3	0
2/24/2024, 1:40:39 AM	0	6.79	25.2	72	0
2/24/2024, 1:50:39 AM	0	6.79	24.8	71.8	0
2/24/2024, 2:00:39 AM	0	6.79	24.4	71.5	0
2/24/2024, 2:10:39 AM	0	6.781	24.1	71.2	0
2/24/2024, 2:20:39 AM	0	6.781	23.9	71.1	0
2/24/2024, 2:30:39 AM	0	6.781	23.5	70.9	0
2/24/2024, 2:40:39 AM	0	6.781	23.4	70.7	0
2/24/2024, 2:50:39 AM	0	6.781	23.2	70.5	0
2/24/2024, 3:00:39 AM	0	6.772	23	70.4	0
2/24/2024, 3:10:39 AM	0	6.772	22.6	70.3	0
2/24/2024, 3:20:39 AM	0	6.772	22.5	70.2	0
2/24/2024, 3:30:39 AM	0	6.772	22.1	70	0
2/24/2024, 3:40:39 AM	0	6.772	21.9	69.9	0
2/24/2024, 3:50:39 AM	0	6.763	21.6	69.8	0
2/24/2024, 4:00:39 AM	0	6.763	21.4	69.7	0
2/24/2024, 4:10:39 AM	0	6.763	21	69.6	0
2/24/2024, 4:20:39 AM	0	6.763	20.8	69.3	0
2/24/2024, 4:30:39 AM	0	6.763	20.5	69.2	0
2/24/2024, 4:40:39 AM	0	6.763	20.1	69.1	0
2/24/2024, 4:50:39 AM	0	6.754	19.8	69	0
2/24/2024, 5:00:39 AM	0	6.754	19.6	68.9	0
2/24/2024, 5:10:39 AM	0	6.754	19.2	68.9	0
2/24/2024, 5:20:39 AM	0	6.754	19	68.9	0
2/24/2024, 5:30:39 AM	0	6.754	18.7	68.9	0
2/24/2024, 5:40:39 AM	0	6.746	18.5	68.9	0
2/24/2024, 5:50:39 AM	0	6.746	18.3	69	0
2/24/2024, 6:00:39 AM	0	6.746	18.3	69.2	0
2/24/2024, 6:10:39 AM	0	6.746	18.1	69.3	0
2/24/2024, 6:20:39 AM	0	6.746	18	69.4	0
2/24/2024, 6:30:39 AM	0	6.746	17.8	69.4	0
2/24/2024, 6:40:39 AM	0	6.737	17.6	69.4	0
2/24/2024, 6:50:39 AM	0	6.737	17.2	69.4	0
2/24/2024, 7:00:39 AM	0	6.737	17.1	69.3	0
2/24/2024, 7:10:39 AM	0	6.737	16.9	69.3	0
2/24/2024, 7:20:39 AM	0	6.737	16.7	69.4	0
2/24/2024, 7:30:39 AM	0	6.728	16.3	69.5	0
2/24/2024, 7:40:39 AM	0	6.728	16.2	69.5	0
2/24/2024, 7:50:39 AM	0	6.728	16	69.6	0
2/24/2024, 8:00:39 AM	0	6.728	16	69.6	0
2/24/2024, 8:10:39 AM	0	6.728	15.8	69.6	0
2/24/2024, 8:20:39 AM	0	6.728	15.8	69.6	0

Attachment 2

School Monitoring Station

Time Stamp	H_2S (ppb)	Battery (Volts)	Temperature (°F)	Humidity (%)	1-Hour Average (ppb)
2/24/2024, 8:30:39 AM	0	6.728	16	69.6	0
2/24/2024, 8:40:39 AM	0	6.719	16	69.6	0
2/24/2024, 8:50:39 AM	0	6.719	16	69.5	0
2/24/2024, 9:00:39 AM	0	6.719	16	69.5	0
2/24/2024, 9:10:39 AM	0	6.719	16.2	69.5	0
2/24/2024, 9:20:39 AM	0	6.719	16.3	69.6	0
2/24/2024, 9:30:39 AM	0	6.719	16.5	69.6	0
2/24/2024, 9:40:39 AM	0	6.719	16.7	69.7	0
2/24/2024, 9:50:39 AM	0	6.719	16.9	69.7	0
2/24/2024, 10:00:39 AM	0	6.719	17.1	69.6	0
2/24/2024, 10:10:39 AM	0	6.728	17.2	69.7	0
2/24/2024, 10:20:39 AM	0	6.728	17.8	69.7	0
2/24/2024, 10:30:39 AM	0	6.728	18.1	69.6	0
2/24/2024, 10:40:39 AM	0	6.728	18.7	69.5	0
2/24/2024, 10:50:39 AM	0	6.728	19.2	69.3	0
2/24/2024, 11:00:39 AM	0	6.728	19.4	69.1	0
2/24/2024, 11:10:39 AM	0	6.737	20.7	68.9	0
2/24/2024, 11:20:39 AM	0	6.737	21.9	68.7	0
2/24/2024, 11:30:39 AM	0	6.737	22.5	68.2	0
2/24/2024, 11:40:39 AM	0	6.746	22.8	67.8	0
2/24/2024, 11:50:39 AM	0	6.746	23.2	67.5	0
2/24/2024, 12:00:39 PM	0	6.746	23.9	67	0
2/24/2024, 12:10:39 PM	0	6.754	24.8	66.6	0
2/24/2024, 12:20:39 PM	0	6.754	24.6	66	0
2/24/2024, 12:30:39 PM	0	6.754	25	65.5	0
2/24/2024, 12:40:39 PM	0	6.763	25.2	65.2	0
2/24/2024, 12:50:39 PM	0	6.763	25.3	64.8	0
2/24/2024, 1:00:39 PM	0	6.763	25.9	64.6	0
2/24/2024, 1:10:39 PM	0	6.763	26.2	64.2	0
2/24/2024, 1:20:39 PM	0	6.763	26.8	63.8	0
2/24/2024, 1:30:39 PM	0	6.772	27.3	63.5	0
2/24/2024, 1:40:39 PM	0	6.772	27.7	63	0
2/24/2024, 1:50:39 PM	0	6.772	27.7	62.7	0
2/24/2024, 2:00:39 PM	0	6.772	27.9	62.3	0
2/24/2024, 2:10:39 PM	0	6.772	28	62	0
2/24/2024, 2:20:39 PM	0	6.772	28	61.7	0
2/24/2024, 2:30:39 PM	0	6.781	28	61.5	0
2/24/2024, 2:40:39 PM	0	6.781	28	61.3	0
2/24/2024, 2:50:39 PM	0	6.781	28	61.1	0
2/24/2024, 3:00:39 PM	0	6.781	27.7	61	0
2/24/2024, 3:10:39 PM	0	6.781	27.5	61	0
2/24/2024, 3:20:39 PM	0	6.781	27.5	61	0
2/24/2024, 3:30:39 PM	0	6.781	27.5	60.9	0
2/24/2024, 3:40:39 PM	0	6.781	27.5	61	0
2/24/2024, 3:50:39 PM	0	6.781	27.5	61	0
2/24/2024, 4:00:39 PM	0	6.781	27.3	60.9	0
2/24/2024, 4:10:39 PM	0	6.781	27	60.9	0
2/24/2024, 4:20:39 PM	0	6.781	26.8	60.9	0
2/24/2024, 4:30:39 PM	0	6.781	26.2	60.8	0
2/24/2024, 4:40:39 PM	0	6.781	25.7	60.8	0
2/24/2024, 4:50:39 PM	0	6.772	25.3	60.9	0
2/24/2024, 5:00:39 PM	0	6.772	24.6	61	0
2/24/2024, 5:10:39 PM	0	6.772	23.9	61.2	0
2/24/2024, 5:20:39 PM	0	6.772	23.2	61.5	0
2/24/2024, 5:30:39 PM	0	6.763	22.5	61.7	0
2/24/2024, 5:40:39 PM	0	6.763	21.7	62.2	0
2/24/2024, 5:50:39 PM	0	6.763	21	62.6	0

School Monitoring Station

Time Stamp	H_2S (ppb)	Battery (Volts)	Temperature (°F)	Humidity (%)	1-Hour Average (ppb)
2/24/2024, 6:00:39 PM	0	6.754	20.5	62.9	0
2/24/2024, 6:10:39 PM	0	6.754	19.9	63.2	0
2/24/2024, 6:20:39 PM	0	6.754	19.6	63.6	0
2/24/2024, 6:30:39 PM	0	6.746	19.2	63.9	0
2/24/2024, 6:40:39 PM	0	6.746	18.7	64.2	0
2/24/2024, 6:50:39 PM	0	6.746	18.3	64.6	0
2/24/2024, 7:00:39 PM	0	6.737	18	64.9	0
2/24/2024, 7:10:39 PM	0	6.737	17.4	65.2	0
2/24/2024, 7:20:39 PM	0	6.737	16.9	65.6	0
2/24/2024, 7:30:39 PM	0	6.728	16.5	66.1	0
2/24/2024, 7:40:39 PM	0	6.728	16.2	66.6	0
2/24/2024, 7:50:39 PM	0	6.728	16	67	0
2/24/2024, 8:00:39 PM	0	6.719	15.4	67.4	0
2/24/2024, 8:10:39 PM	0	6.719	15.3	67.9	0
2/24/2024, 8:20:39 PM	0	6.719	15.1	68.4	0
2/24/2024, 8:30:39 PM	0	6.719	14.7	69	0
2/24/2024, 8:40:39 PM	0	6.71	14.4	69.7	0
2/24/2024, 8:50:39 PM	0	6.71	14.2	70.1	0
2/24/2024, 9:00:39 PM	0	6.71	14	70.4	0
2/24/2024, 9:10:39 PM	0	6.71	13.5	70.8	0
2/24/2024, 9:20:39 PM	0	6.702	13.5	71.1	0
2/24/2024, 9:30:39 PM	0	6.702	13.6	71.4	0
2/24/2024, 9:40:39 PM	0	6.702	13.8	71.6	0
2/24/2024, 9:50:39 PM	0	6.702	14.2	71.7	0
2/24/2024, 10:00:39 PM	0	6.702	14.5	71.7	0
2/24/2024, 10:10:39 PM	0	6.702	14.9	71.8	0
2/24/2024, 10:20:39 PM	0	6.702	15.1	71.7	0
2/24/2024, 10:30:39 PM	0	6.71	15.3	71.7	0
2/24/2024, 10:40:39 PM	0	6.71	15.4	71.7	0
2/24/2024, 10:50:39 PM	0	6.71	15.6	71.7	0
2/24/2024, 11:00:39 PM	0	6.71	15.6	71.7	0
2/24/2024, 11:10:39 PM	0	6.71	15.6	71.7	0
2/24/2024, 11:20:39 PM	0	6.71	15.6	71.7	0
2/24/2024, 11:30:39 PM	0	6.71	15.4	71.7	0
2/24/2024, 11:40:39 PM	0	6.71	15.4	71.8	0
2/24/2024, 11:50:39 PM	0	6.71	15.4	71.9	0
2/25/2024, 12:00:39 AM	0	6.71	15.4	72	0
2/25/2024, 12:10:39 AM	0	6.71	15.6	72.1	0
2/25/2024, 12:20:39 AM	0	6.71	15.6	72.2	0
2/25/2024, 12:30:39 AM	0	6.71	15.4	72.2	0
2/25/2024, 12:40:39 AM	0	6.71	15.1	72.2	0
2/25/2024, 12:50:39 AM	0	6.71	15.1	72.4	0
2/25/2024, 1:00:39 AM	0	6.71	14.5	72.5	0
2/25/2024, 1:10:39 AM	0	6.71	14.4	72.8	0
2/25/2024, 1:20:39 AM	0	6.702	14	73	0
2/25/2024, 1:30:39 AM	0	6.702	14	73.3	0
2/25/2024, 1:40:39 AM	0	6.702	13.6	73.6	0
2/25/2024, 1:50:39 AM	0	6.702	13.5	73.9	0
2/25/2024, 2:00:39 AM	0	6.702	13.6	74.3	0
2/25/2024, 2:10:39 AM	0	6.702	13.5	74.6	0
2/25/2024, 2:20:39 AM	0	6.702	13.6	74.8	0
2/25/2024, 2:30:39 AM	0	6.702	14.2	75.2	0
2/25/2024, 2:40:39 AM	0	6.702	14.7	75.5	0
2/25/2024, 2:50:39 AM	0	6.702	15.1	75.6	0
2/25/2024, 3:00:39 AM	0	6.702	15.3	75.6	0
2/25/2024, 3:10:39 AM	0	6.702	15.6	75.7	0
2/25/2024, 3:20:39 AM	0	6.702	16.2	75.7	0

School Monitoring Station

Time Stamp	H_2S (ppb)	Battery (Volts)	Temperature (°F)	Humidity (%)	1-Hour Average (ppb)
2/25/2024, 3:30:39 AM	0	6.71	16.5	75.7	0
2/25/2024, 3:40:39 AM	0	6.71	16.9	75.6	0
2/25/2024, 3:50:39 AM	0	6.71	17.1	75.6	0
2/25/2024, 4:00:39 AM	0	6.71	16.7	75.5	0
2/25/2024, 4:10:39 AM	0	6.71	16.2	75.5	0
2/25/2024, 4:20:39 AM	0	6.71	16	75.6	0
2/25/2024, 4:30:39 AM	0	6.71	15.6	75.9	0
2/25/2024, 4:40:39 AM	0	6.71	15.4	76.2	0
2/25/2024, 4:50:39 AM	0	6.71	15.3	76.5	0
2/25/2024, 5:00:39 AM	0	6.702	15.1	76.8	0
2/25/2024, 5:10:39 AM	0	6.702	15.3	77	0
2/25/2024, 5:20:39 AM	0	6.702	15.3	77.3	0
2/25/2024, 5:30:39 AM	0	6.702	15.1	77.5	0
2/25/2024, 5:40:39 AM	0	6.702	15.3	77.8	0
2/25/2024, 5:50:39 AM	0	6.702	15.3	78	0
2/25/2024, 6:00:39 AM	0	6.702	15.1	78.1	0
2/25/2024, 6:10:39 AM	0	6.702	14.9	78.4	0
2/25/2024, 6:20:39 AM	0	6.702	15.3	78.9	0
2/25/2024, 6:30:39 AM	0	6.702	15.8	79.3	0
2/25/2024, 6:40:39 AM	0	6.702	16.3	79.7	0
2/25/2024, 6:50:39 AM	0	6.702	16.9	80	0
2/25/2024, 7:00:39 AM	0	6.71	17.6	80.2	0
2/25/2024, 7:10:39 AM	0	6.71	18.3	80.2	0
2/25/2024, 7:20:39 AM	0	6.719	19	80.1	0
2/25/2024, 7:30:39 AM	0	6.719	19.8	79.8	0
2/25/2024, 7:40:39 AM	0	6.728	20.7	79.4	0
2/25/2024, 7:50:39 AM	0	6.728	21.4	79	0
2/25/2024, 8:00:39 AM	0	6.737	22.3	78.5	0
2/25/2024, 8:10:39 AM	0	6.737	23.2	77.8	0
2/25/2024, 8:20:39 AM	0	6.746	24.1	77.1	0
2/25/2024, 8:30:39 AM	0	6.746	25	76.2	0
2/25/2024, 8:40:39 AM	0	6.754	25.7	75.2	0
2/25/2024, 8:50:39 AM	0	6.763	26.6	74.2	0
2/25/2024, 9:00:39 AM	0	6.763	27.5	73.2	0
2/25/2024, 9:10:39 AM	0	6.772	28.2	72.1	0
2/25/2024, 9:20:39 AM	0	6.772	29.1	71.1	0
2/25/2024, 9:30:39 AM	0	6.781	29.8	70.2	0
2/25/2024, 9:40:39 AM	0	6.781	30.9	69.4	0
2/25/2024, 9:50:39 AM	0	6.781	31.8	68.5	0
2/25/2024, 10:00:39 AM	0	6.79	32.4	67.7	0
2/25/2024, 10:10:39 AM	0	6.79	33.3	67	0
2/25/2024, 10:20:39 AM	0	6.798	34.2	66.2	0
2/25/2024, 10:30:39 AM	0	6.798	35.1	65.4	0
2/25/2024, 10:40:39 AM	0	6.807	36	64.7	0
2/25/2024, 10:50:39 AM	0	6.807	37	63.8	0
2/25/2024, 11:00:39 AM	0	6.816	37.9	63	0
2/25/2024, 11:10:39 AM	0	6.816	38.7	62.2	0
2/25/2024, 11:20:39 AM	0	6.816	39.2	61.4	0
2/25/2024, 11:30:39 AM	0	6.825	39.7	60.7	0
2/25/2024, 11:40:39 AM	0	6.825	40.5	60.1	0
2/25/2024, 11:50:39 AM	0	6.825	40.8	59.5	0
2/25/2024, 12:00:39 PM	0	6.833	41.7	59	0
2/25/2024, 12:10:39 PM	0	6.833	42.4	58.4	0
2/25/2024, 12:20:39 PM	0	6.833	43	57.9	0
2/25/2024, 12:30:39 PM	0	6.833	43.5	57.4	0
2/25/2024, 12:40:39 PM	0	6.842	43.7	57	0
2/25/2024, 12:50:39 PM	0	6.842	44.1	56.4	0

School Monitoring Station

Time Stamp	H_2S (ppb)	Battery (Volts)	Temperature (°F)	Humidity (%)	1-Hour Average (ppb)
2/25/2024, 1:00:39 PM	0	6.842	44.8	56	0
2/25/2024, 1:10:39 PM	0	6.842	45.3	55.6	0
2/25/2024, 1:20:39 PM	0	6.851	46	55.2	0
2/25/2024, 1:30:39 PM	0	6.851	46	54.7	0
2/25/2024, 1:40:39 PM	0	6.851	46.6	54.3	0
2/25/2024, 1:50:39 PM	0	6.851	47.5	54.1	0
2/25/2024, 2:00:39 PM	0	6.851	48	53.7	0
2/25/2024, 2:10:39 PM	0	6.851	48	53.4	0
2/25/2024, 2:20:39 PM	0	6.86	48.7	53.1	0
2/25/2024, 2:30:39 PM	0	6.86	49.3	52.9	0
2/25/2024, 2:40:39 PM	0	6.86	49.6	52.6	0
2/25/2024, 2:50:39 PM	0	6.86	50	52.4	0
2/25/2024, 3:00:39 PM	0	6.86	50.7	52.2	0
2/25/2024, 3:10:39 PM	0	6.86	50.5	51.9	0
2/25/2024, 3:20:39 PM	0	6.86	50.2	51.6	0
2/25/2024, 3:30:39 PM	0	6.869	50.4	51.4	0
2/25/2024, 3:40:39 PM	0	6.869	50.2	51.1	0
2/25/2024, 3:50:39 PM	0	6.869	49.8	50.9	0
2/25/2024, 4:00:39 PM	0	6.869	49.6	50.8	0
2/25/2024, 4:10:39 PM	0	6.869	49.3	50.7	0
2/25/2024, 4:20:39 PM	0	6.869	49.3	50.5	0
2/25/2024, 4:30:39 PM	0	6.869	49.3	50.5	0
2/25/2024, 4:40:39 PM	0	6.86	49.5	50.5	0
2/25/2024, 4:50:39 PM	0	6.869	49.6	50.4	0
2/25/2024, 5:00:39 PM	0	6.869	49.5	50.3	0
2/25/2024, 5:10:39 PM	0	6.869	49.3	50.2	0
2/25/2024, 5:20:39 PM	0	6.869	48.7	50.1	0
2/25/2024, 5:30:39 PM	0	6.869	48.2	50	0
2/25/2024, 5:40:39 PM	0	6.869	47.7	49.9	0
2/25/2024, 5:50:39 PM	0	6.86	46.9	49.8	0
2/25/2024, 6:00:39 PM	0	6.86	46.4	49.8	0
2/25/2024, 6:10:39 PM	0	6.86	46	49.7	0
2/25/2024, 6:20:39 PM	0	6.86	45.9	49.8	0
2/25/2024, 6:30:39 PM	0	6.86	45.7	49.8	0
2/25/2024, 6:40:39 PM	0	6.86	45.7	49.8	0
2/25/2024, 6:50:39 PM	0	6.86	45.5	49.9	0
2/25/2024, 7:00:39 PM	0	6.86	45.3	49.9	0
2/25/2024, 7:10:39 PM	0	6.86	45	49.9	0
2/25/2024, 7:20:39 PM	0	6.86	44.6	49.9	0
2/25/2024, 7:30:39 PM	0	6.86	44.4	50	0
2/25/2024, 7:40:39 PM	0	6.86	44.1	50.1	0
2/25/2024, 7:50:39 PM	0	6.86	43.7	50.2	0
2/25/2024, 8:00:39 PM	0	6.851	43.7	50.4	0
2/25/2024, 8:10:39 PM	0	6.851	43.9	50.6	0
2/25/2024, 8:20:39 PM	0	6.851	44.2	50.8	0
2/25/2024, 8:30:39 PM	0	6.851	44.4	51	0
2/25/2024, 8:40:39 PM	0	6.851	44.6	51.2	0
2/25/2024, 8:50:39 PM	0	6.851	44.8	51.3	0
2/25/2024, 9:00:39 PM	0	6.86	45.1	51.4	0
2/25/2024, 9:10:39 PM	0	6.851	45.1	51.5	0
2/25/2024, 9:20:39 PM	0	6.86	45.3	51.6	0
2/25/2024, 9:30:39 PM	0	6.86	45.5	51.7	0
2/25/2024, 9:40:39 PM	0	6.86	45.5	51.7	0
2/25/2024, 9:50:39 PM	0	6.86	45.5	51.8	0
2/25/2024, 10:00:39 PM	0	6.86	45.5	51.9	0
2/25/2024, 10:10:39 PM	0	6.86	45.5	51.9	0
2/25/2024, 10:20:39 PM	0	6.86	45.5	52	0

Attachment 2

School Monitoring Station

Time Stamp	H_2S (ppb)	Battery (Volts)	Temperature (°F)	Humidity (%)	1-Hour Average (ppb)
2/25/2024, 10:30:39 PM	0	6.86	45.5	52	0
2/25/2024, 10:40:39 PM	0	6.86	45.3	52.1	0
2/25/2024, 10:50:39 PM	0	6.86	45.1	52.2	0
2/25/2024, 11:00:39 PM	0	6.86	45.1	52.3	0
2/25/2024, 11:10:39 PM	0	6.86	45.1	52.5	0
2/25/2024, 11:20:39 PM	0	6.86	45.1	52.7	0
2/25/2024, 11:30:39 PM	0	6.86	45.1	52.9	0
2/25/2024, 11:40:39 PM	0	6.86	45.1	53.1	0
2/25/2024, 11:50:39 PM	0	6.86	45	53.3	0
2/26/2024, 12:00:39 AM	0	6.86	45	53.6	0
2/26/2024, 12:10:39 AM	0	6.86	45	54	0
2/26/2024, 12:20:39 AM	0	6.86	45	54.7	0
2/26/2024, 12:30:39 AM	0	6.86	44.8	55.7	0
2/26/2024, 12:40:39 AM	0	6.86	44.8	56.8	0
2/26/2024, 12:50:39 AM	0	6.86	44.6	57.8	0
2/26/2024, 1:00:39 AM	0	6.86	44.2	58.6	0
2/26/2024, 1:10:39 AM	0	6.86	43.9	59.5	0
2/26/2024, 1:20:39 AM	0	6.851	43.7	60.4	0
2/26/2024, 1:30:39 AM	0	6.851	43.5	61.2	0
2/26/2024, 1:40:39 AM	0	6.851	43.3	61.8	0
2/26/2024, 1:50:39 AM	0	6.851	43.2	62.3	0
2/26/2024, 2:00:39 AM	0	6.851	43.2	62.8	0
2/26/2024, 2:10:39 AM	0	6.851	43	63.2	0
2/26/2024, 2:20:39 AM	0	6.851	42.8	63.6	0
2/26/2024, 2:30:39 AM	0	6.851	42.8	64.1	0
2/26/2024, 2:40:39 AM	0	6.851	42.6	64.4	0
2/26/2024, 2:50:39 AM	0	6.851	42.4	64.8	0
2/26/2024, 3:00:39 AM	0	6.851	42.3	65.1	0
2/26/2024, 3:10:39 AM	0	6.851	42.3	65.5	0
2/26/2024, 3:20:39 AM	0	6.851	42.1	65.8	0
2/26/2024, 3:30:39 AM	0	6.851	42.1	66.2	0
2/26/2024, 3:40:39 AM	0	6.851	41.9	66.5	0
2/26/2024, 3:50:39 AM	0	6.851	41.9	66.8	0
2/26/2024, 4:00:39 AM	0	6.851	41.9	67	0
2/26/2024, 4:10:39 AM	0	6.851	41.7	67.2	0
2/26/2024, 4:20:39 AM	0	6.851	41.5	67.5	0
2/26/2024, 4:30:39 AM	0	6.851	41.4	67.7	0
2/26/2024, 4:40:39 AM	0	6.851	41.2	67.9	0
2/26/2024, 4:50:39 AM	0	6.851	41.2	68.1	0
2/26/2024, 5:00:39 AM	0	6.842	41.2	68.3	0
2/26/2024, 5:10:39 AM	0	6.851	41.2	68.4	0
2/26/2024, 5:20:39 AM	0	6.842	40.8	68.5	0
2/26/2024, 5:30:39 AM	0	6.842	40.6	68.6	0
2/26/2024, 5:40:39 AM	0	6.842	40.5	68.8	0
2/26/2024, 5:50:39 AM	0	6.842	40.3	68.9	0
2/26/2024, 6:00:39 AM	0	6.842	39.9	69.1	0
2/26/2024, 6:10:39 AM	0	6.842	39.6	69.3	0
2/26/2024, 6:20:39 AM	0	6.842	39	69.5	0
2/26/2024, 6:30:39 AM	0	6.842	38.7	69.8	0
2/26/2024, 6:40:39 AM	0	6.842	38.1	70.2	0
2/26/2024, 6:50:39 AM	0	6.842	37.8	70.6	0
2/26/2024, 7:00:39 AM	0	6.842	37.4	70.9	0
2/26/2024, 7:10:39 AM	0	6.833	37.2	71.4	0
2/26/2024, 7:20:39 AM	0	6.833	37.4	71.9	0
2/26/2024, 7:30:39 AM	0	6.833	38.1	72.3	0
2/26/2024, 7:40:39 AM	0	6.833	38.8	72.4	0
2/26/2024, 7:50:39 AM	0	6.833	39.6	72.4	0

School Monitoring Station

Time Stamp	H_2S (ppb)	Battery (Volts)	Temperature (°F)	Humidity (%)	1-Hour Average (ppb)
2/26/2024, 8:00:39 AM	0	6.842	40.1	72.3	0
2/26/2024, 8:10:39 AM	0	6.842	40.8	72.2	0
2/26/2024, 8:20:39 AM	0	6.842	41.5	72.1	0
2/26/2024, 8:30:39 AM	0	6.842	42.3	72	0
2/26/2024, 8:40:39 AM	0	6.842	42.8	71.9	0
2/26/2024, 8:50:39 AM	0	6.842	43.7	71.9	0
2/26/2024, 9:00:39 AM	0	6.851	44.4	71.8	0
2/26/2024, 9:10:39 AM	0	6.851	45.1	71.7	0
2/26/2024, 9:20:39 AM	0	6.851	46	71.5	0
2/26/2024, 9:30:39 AM	0	6.851	46.4	71.2	0
2/26/2024, 9:40:39 AM	0	6.86	46.8	71	0
2/26/2024, 9:50:39 AM	0	6.86	47.5	70.8	0
2/26/2024, 10:00:39 AM	0	6.86	48.2	70.5	0
2/26/2024, 10:10:39 AM	0	6.86	48.9	70.2	0
2/26/2024, 10:20:39 AM	0	6.86	49.5	69.9	0
2/26/2024, 10:30:39 AM	0	6.86	50	69.5	0
2/26/2024, 10:40:39 AM	0	6.86	50.5	69.1	0
2/26/2024, 10:50:39 AM	0	6.869	51.1	68.8	0
2/26/2024, 11:00:39 AM	0	6.869	51.6	68.4	0
2/26/2024, 11:10:39 AM	0	6.869	52	67.9	0
2/26/2024, 11:20:39 AM	0	6.869	52.5	67.6	0
2/26/2024, 11:30:39 AM	0	6.869	53.1	67.2	0
2/26/2024, 11:40:39 AM	0	6.869	54	66.8	0
2/26/2024, 11:50:39 AM	0	6.869	54.5	66.2	0
2/26/2024, 12:00:39 PM	0	6.869	54.9	65.7	0
2/26/2024, 12:10:39 PM	0	6.869	55	65.3	0
2/26/2024, 12:20:39 PM	0	6.877	55.4	64.8	0
2/26/2024, 12:30:39 PM	0	6.877	55.4	64.4	0
2/26/2024, 12:40:39 PM	0	6.877	55.6	64	0
2/26/2024, 12:50:39 PM	0	6.877	56.1	63.8	0
2/26/2024, 1:00:39 PM	0	6.877	56.8	63.6	0
2/26/2024, 1:10:39 PM	0	6.877	57.6	63.2	0
2/26/2024, 1:20:39 PM	0	6.877	58.1	62.7	0
2/26/2024, 1:30:39 PM	0	6.877	58.5	62.3	0
2/26/2024, 1:40:39 PM	0	6.886	58.6	62	0
2/26/2024, 1:50:39 PM	0	6.886	59.2	61.7	0
2/26/2024, 2:00:39 PM	0	6.886	59.5	61.4	0
2/26/2024, 2:10:39 PM	0	6.886	60.1	61.2	0
2/26/2024, 2:20:39 PM	0	6.886	60.4	60.8	0
2/26/2024, 2:30:39 PM	0	6.886	60.8	60.5	0
2/26/2024, 2:40:39 PM	0	6.886	60.6	60.2	0
2/26/2024, 2:50:39 PM	0	6.886	60.3	60.1	0
2/26/2024, 3:00:39 PM	0	6.886	59.5	60.3	0
2/26/2024, 3:10:39 PM	0	6.886	58.5	60.6	0
2/26/2024, 3:20:39 PM	0	6.886	57.4	60.9	0
2/26/2024, 3:30:39 PM	0	6.886	56.3	61.2	0
2/26/2024, 3:40:39 PM	0	6.886	55.2	61.4	0
2/26/2024, 3:50:39 PM	0	6.886	54.3	61.8	0
2/26/2024, 4:00:39 PM	0	6.886	53.2	62.1	0
2/26/2024, 4:10:39 PM	0	6.877	52.3	62.3	0
2/26/2024, 4:20:39 PM	0	6.877	51.6	62.2	0
2/26/2024, 4:30:39 PM	0	6.877	50.9	62.1	0
2/26/2024, 4:40:39 PM	0	6.877	50.5	62	0
2/26/2024, 4:50:39 PM	0	6.877	50	61.8	0
2/26/2024, 5:00:39 PM	0	6.877	49.5	61.6	0
2/26/2024, 5:10:39 PM	0	6.877	48.9	61.1	0
2/26/2024, 5:20:39 PM	0	6.869	48.2	61	0

School Monitoring Station

Time Stamp	H_2S (ppb)	Battery (Volts)	Temperature (°F)	Humidity (%)	1-Hour Average (ppb)
2/26/2024, 5:30:39 PM	0	6.869	47.5	60.9	0
2/26/2024, 5:40:39 PM	0	6.869	46.8	60.8	0
2/26/2024, 5:50:39 PM	0	6.869	45.9	60.6	0
2/26/2024, 6:00:39 PM	0	6.869	45.1	60.6	0
2/26/2024, 6:10:39 PM	0	6.869	44.4	60.8	0
2/26/2024, 6:20:39 PM	0	6.86	43.9	61	0
2/26/2024, 6:30:39 PM	0	6.86	43.2	61.2	0
2/26/2024, 6:40:39 PM	0	6.86	42.6	61.4	0
2/26/2024, 6:50:39 PM	0	6.86	42.1	61.7	0
2/26/2024, 7:00:39 PM	0	6.86	41.5	62.3	0
2/26/2024, 7:10:39 PM	0	6.86	41	63.1	0
2/26/2024, 7:20:39 PM	0	6.851	40.5	63.9	0
2/26/2024, 7:30:39 PM	0	6.851	39.9	64.7	0
2/26/2024, 7:40:39 PM	0	6.851	39.6	65.6	0
2/26/2024, 7:50:39 PM	0	6.851	39.2	66.4	0
2/26/2024, 8:00:39 PM	0	6.851	38.8	67.2	0
2/26/2024, 8:10:39 PM	0	6.851	38.5	68	0
2/26/2024, 8:20:39 PM	0	6.842	38.3	68.7	0
2/26/2024, 8:30:39 PM	0	6.842	38.1	69.3	0
2/26/2024, 8:40:39 PM	0	6.842	37.9	69.9	0
2/26/2024, 8:50:39 PM	0	6.842	37.9	70.4	0
2/26/2024, 9:00:39 PM	0	6.842	37.9	70.8	0
2/26/2024, 9:10:39 PM	0	6.842	37.8	71.2	0
2/26/2024, 9:20:39 PM	0	6.842	37.8	71.6	0
2/26/2024, 9:30:39 PM	0	6.842	37.8	72	0
2/26/2024, 9:40:39 PM	0	6.842	37.6	72.4	0
2/26/2024, 9:50:39 PM	0	6.842	37.6	72.8	0
2/26/2024, 10:00:39 PM	0	6.842	37.6	73.2	0
2/26/2024, 10:10:39 PM	0	6.842	37.8	73.6	0
2/26/2024, 10:20:39 PM	0	6.842	37.9	74	0
2/26/2024, 10:30:39 PM	0	6.842	38.1	74.3	0
2/26/2024, 10:40:39 PM	0	6.842	38.1	74.5	0
2/26/2024, 10:50:39 PM	0	6.842	38.1	74.7	0
2/26/2024, 11:00:39 PM	0	6.842	38.1	74.9	0
2/26/2024, 11:10:39 PM	0	6.842	38.1	75.2	0
2/26/2024, 11:20:39 PM	0	6.842	38.1	75.4	0
2/26/2024, 11:30:39 PM	0	6.842	37.9	75.7	0
2/26/2024, 11:40:39 PM	0	6.842	37.9	75.9	0
2/26/2024, 11:50:39 PM	0	6.842	37.6	76.2	0
2/27/2024, 12:00:39 AM	0	6.842	37.4	76.4	0
2/27/2024, 12:10:39 AM	0	6.842	36.9	76.8	0
2/27/2024, 12:20:39 AM	0	6.842	36.7	77.2	0
2/27/2024, 12:30:39 AM	0	6.833	36.5	77.6	0
2/27/2024, 12:40:39 AM	0	6.833	36.3	78	0
2/27/2024, 12:50:39 AM	0	6.833	36.1	78.3	0
2/27/2024, 1:00:39 AM	0	6.833	36.1	78.6	0
2/27/2024, 1:10:39 AM	0	6.833	36.1	79	0
2/27/2024, 1:20:39 AM	0	6.833	36.3	79.4	0
2/27/2024, 1:30:39 AM	0	6.833	36.3	79.6	0
2/27/2024, 1:40:39 AM	0	6.833	36.3	79.7	0
2/27/2024, 1:50:39 AM	0	6.833	36.3	79.8	0
2/27/2024, 2:00:39 AM	0	6.833	36.1	80	0
2/27/2024, 2:10:39 AM	0	6.833	36.1	80.2	0
2/27/2024, 2:20:39 AM	0	6.833	36.3	80.4	0
2/27/2024, 2:30:39 AM	0	6.833	36.3	80.4	0
2/27/2024, 2:40:39 AM	0	6.833	36.3	80.5	0
2/27/2024, 2:50:39 AM	0	6.833	36.7	80.7	0

School Monitoring Station

Time Stamp	H_2S (ppb)	Battery (Volts)	Temperature (°F)	Humidity (%)	1-Hour Average (ppb)
2/27/2024, 3:00:39 AM	0	6.833	37	80.9	0
2/27/2024, 3:10:39 AM	0	6.833	37.6	81.1	0
2/27/2024, 3:20:39 AM	0	6.833	38.5	81.1	0
2/27/2024, 3:30:39 AM	0	6.842	39.2	80.9	0
2/27/2024, 3:40:39 AM	0	6.842	39.7	80.5	0
2/27/2024, 3:50:39 AM	0	6.842	39.7	80.1	0
2/27/2024, 4:00:39 AM	0	6.842	39.4	79.5	0
2/27/2024, 4:10:39 AM	0	6.842	38.8	79.3	0
2/27/2024, 4:20:39 AM	0	6.842	38.7	79.3	0
2/27/2024, 4:30:39 AM	0	6.842	38.7	79.6	0
2/27/2024, 4:40:39 AM	0	6.842	39	79.8	0
2/27/2024, 4:50:39 AM	0	6.842	39.4	79.8	0
2/27/2024, 5:00:39 AM	0	6.842	39.6	79.8	0
2/27/2024, 5:10:39 AM	0	6.842	39.6	79.7	0
2/27/2024, 5:20:39 AM	0	6.842	39.6	79.6	0
2/27/2024, 5:30:39 AM	0	6.842	39.6	79.6	0
2/27/2024, 5:40:39 AM	0	6.842	39.9	79.8	0
2/27/2024, 5:50:39 AM	0	6.842	40.3	79.9	0
2/27/2024, 6:00:39 AM	0	6.842	40.5	79.9	0
2/27/2024, 6:10:39 AM	0	6.842	40.6	79.7	0
2/27/2024, 6:20:39 AM	0	6.842	40.8	79.7	0
2/27/2024, 6:30:39 AM	0	6.842	41	79.7	0
2/27/2024, 6:40:39 AM	0	6.842	41.2	79.6	0
2/27/2024, 6:50:39 AM	0	6.851	41.4	79.6	0
2/27/2024, 7:00:39 AM	0	6.851	41.5	79.5	0
2/27/2024, 7:10:39 AM	0	6.851	41.7	79.4	0
2/27/2024, 7:20:39 AM	0	6.851	42.1	79.4	0
2/27/2024, 7:30:39 AM	0	6.851	42.6	79.4	0
2/27/2024, 7:40:39 AM	0	6.851	43.5	79.2	0
2/27/2024, 7:50:39 AM	0	6.851	44.2	78.9	0
2/27/2024, 8:00:39 AM	0	6.851	45.1	78.6	0
2/27/2024, 8:10:39 AM	0	6.851	46.2	78.2	0
2/27/2024, 8:20:39 AM	0	6.86	47.5	77.8	0
2/27/2024, 8:30:39 AM	0	6.86	48.6	77.2	0
2/27/2024, 8:40:39 AM	0	6.86	50	76.6	0
2/27/2024, 8:50:39 AM	0	6.86	51.3	75.9	0
2/27/2024, 9:00:39 AM	0	6.869	52.7	75	0
2/27/2024, 9:10:39 AM	0	6.869	54	74.1	0
2/27/2024, 9:20:39 AM	0	6.869	55.2	73.2	0
2/27/2024, 9:30:39 AM	0	6.877	56.5	72.2	0
2/27/2024, 9:40:39 AM	0	6.877	57.7	71.2	0
2/27/2024, 9:50:39 AM	0	6.877	58.8	70.3	0
2/27/2024, 10:00:39 AM	0	6.877	60.1	69.5	0
2/27/2024, 10:10:39 AM	0	6.886	61.3	68.6	0
2/27/2024, 10:20:39 AM	0	6.886	62.6	67.8	0
2/27/2024, 10:30:39 AM	0	6.886	63.9	67.1	0
2/27/2024, 10:40:39 AM	0	6.886	65.3	66.3	0
2/27/2024, 10:50:39 AM	0	6.895	66.7	65.5	0
2/27/2024, 11:00:39 AM	0	6.895	68.2	64.7	0
2/27/2024, 11:10:39 AM	0	6.895	69.4	63.9	0
2/27/2024, 11:20:39 AM	0	6.895	70.3	63.2	0
2/27/2024, 11:30:39 AM	0	6.904	71.1	62.6	0
2/27/2024, 11:40:39 AM	0	6.904	71.8	62	0
2/27/2024, 11:50:39 AM	0	6.904	72.1	61.5	0
2/27/2024, 12:00:39 PM	0	6.904	72.3	61.1	0
2/27/2024, 12:10:39 PM	0	6.904	72.7	60.7	0
2/27/2024, 12:20:39 PM	0	6.904	73	60.4	0

School Monitoring Station

Time Stamp	H_2S (ppb)	Battery (Volts)	Temperature (°F)	Humidity (%)	1-Hour Average (ppb)
2/27/2024, 12:30:39 PM	0	6.904	72.9	60.1	0
2/27/2024, 12:40:39 PM	0	6.913	72.7	59.8	0
2/27/2024, 12:50:39 PM	0	6.913	72.7	59.7	0
2/27/2024, 1:00:39 PM	0	6.913	72.5	59.6	0
2/27/2024, 1:10:39 PM	0	6.913	72.5	59.6	0
2/27/2024, 1:20:39 PM	0	6.913	72.3	59.5	0
2/27/2024, 1:30:39 PM	0	6.913	72.1	59.5	0
2/27/2024, 1:40:39 PM	0	6.913	72	59.5	0
2/27/2024, 1:50:39 PM	0	6.913	71.8	59.6	0
2/27/2024, 2:00:39 PM	0	6.913	71.6	59.6	0
2/27/2024, 2:10:39 PM	0	6.913	71.8	59.7	0
2/27/2024, 2:20:39 PM	0	6.913	71.8	59.7	0
2/27/2024, 2:30:39 PM	0	6.913	71.6	59.5	0
2/27/2024, 2:40:39 PM	0	6.913	71.4	59.3	0
2/27/2024, 2:50:39 PM	0	6.913	71.2	59.1	0
2/27/2024, 3:00:39 PM	0	6.913	70.9	58.8	0
2/27/2024, 3:10:39 PM	0	6.913	70.5	58.5	0
2/27/2024, 3:20:39 PM	0	6.913	70.2	58.2	0
2/27/2024, 3:30:39 PM	0	6.913	69.6	58.1	0
2/27/2024, 3:40:39 PM	0	6.913	68.9	58.1	0
2/27/2024, 3:50:39 PM	0	6.913	68.4	58.1	0
2/27/2024, 4:00:39 PM	0	6.913	67.8	58.2	0
2/27/2024, 4:10:39 PM	0	6.913	67.3	58.4	0
2/27/2024, 4:20:39 PM	0	6.913	66.9	58.7	0
2/27/2024, 4:30:39 PM	0	6.913	66	59.1	0
2/27/2024, 4:40:39 PM	0	6.913	65.5	59.4	0
2/27/2024, 4:50:39 PM	0	6.913	64.8	59.8	0
2/27/2024, 5:00:39 PM	0	6.904	64.2	60.1	0
2/27/2024, 5:10:39 PM	0	6.904	63.9	60.5	0
2/27/2024, 5:20:39 PM	0	6.904	63.5	60.8	0
2/27/2024, 5:30:39 PM	0	6.904	63.1	61	0
2/27/2024, 5:40:39 PM	0	6.904	62.8	61.3	0
2/27/2024, 5:50:39 PM	0	6.904	62.1	61.6	0
2/27/2024, 6:00:39 PM	0	6.904	61.5	61.9	0
2/27/2024, 6:10:39 PM	0	6.904	61	62.3	0
2/27/2024, 6:20:39 PM	0	6.904	60.4	62.9	0
2/27/2024, 6:30:39 PM	0	6.904	59.7	63.6	0
2/27/2024, 6:40:39 PM	0	6.904	59	64.3	0
2/27/2024, 6:50:39 PM	0	6.904	58.5	65	0
2/27/2024, 7:00:39 PM	0	6.895	57.9	65.7	0
2/27/2024, 7:10:39 PM	0	6.895	57.4	66.3	0
2/27/2024, 7:20:39 PM	0	6.895	57	66.9	0
2/27/2024, 7:30:39 PM	0	6.895	56.7	67.5	0
2/27/2024, 7:40:39 PM	0	6.895	56.3	68	0
2/27/2024, 7:50:39 PM	0	6.895	55.9	68.5	0
2/27/2024, 8:00:39 PM	0	6.895	55.4	69	0
2/27/2024, 8:10:39 PM	0	6.895	55	69.5	0
2/27/2024, 8:20:39 PM	0	6.895	54.5	70	0
2/27/2024, 8:30:39 PM	0	6.895	54.1	70.6	0
2/27/2024, 8:40:39 PM	0	6.895	53.6	71.2	0
2/27/2024, 8:50:39 PM	0	6.895	53.2	71.8	0
2/27/2024, 9:00:39 PM	0	6.886	53.1	72.5	0
2/27/2024, 9:10:39 PM	0	6.886	52.7	73.1	0
2/27/2024, 9:20:39 PM	0	6.886	52.3	73.6	0
2/27/2024, 9:30:39 PM	0	6.886	52	74.2	0
2/27/2024, 9:40:39 PM	0	6.886	51.6	74.9	0
2/27/2024, 9:50:39 PM	0	6.886	51.3	75.6	0

School Monitoring Station

Time Stamp	H_2S (ppb)	Battery (Volts)	Temperature (°F)	Humidity (%)	1-Hour Average (ppb)
2/27/2024, 10:00:39 PM	0	6.886	51.1	76.1	0
2/27/2024, 10:10:39 PM	0	6.886	50.7	76.6	0
2/27/2024, 10:20:39 PM	0	6.886	50.5	77.1	0
2/27/2024, 10:30:39 PM	0	6.886	50.4	77.6	0
2/27/2024, 10:40:39 PM	0	6.886	50.2	78	0
2/27/2024, 10:50:39 PM	0	6.886	50	78.5	0
2/27/2024, 11:00:39 PM	0	6.886	50	78.9	0
2/27/2024, 11:10:39 PM	0	6.886	49.8	79.2	0
2/27/2024, 11:20:39 PM	0	6.877	49.8	79.4	0
2/27/2024, 11:30:39 PM	0	6.877	49.6	79.8	0
2/27/2024, 11:40:39 PM	0	6.877	49.6	79.9	0
2/27/2024, 11:50:39 PM	0	6.877	49.3	80.2	0
2/28/2024, 12:00:39 AM	0	6.877	49.1	80.4	0
2/28/2024, 12:10:39 AM	0	6.877	48.9	80.7	0
2/28/2024, 12:20:39 AM	0	6.877	48.9	81.2	0
2/28/2024, 12:30:39 AM	0	6.877	48.9	81.5	0
2/28/2024, 12:40:39 AM	0	6.877	49.1	81.8	0
2/28/2024, 12:50:39 AM	0	6.877	49.3	81.8	0
2/28/2024, 1:00:39 AM	0	6.877	49.1	81.9	0
2/28/2024, 1:10:39 AM	0	6.877	48.9	82	0
2/28/2024, 1:20:39 AM	0	6.877	48.9	82.2	0
2/28/2024, 1:30:39 AM	0	6.877	49.1	82.4	0
2/28/2024, 1:40:39 AM	0	6.877	49.3	82.7	0
2/28/2024, 1:50:39 AM	0	6.877	49.6	82.8	0
2/28/2024, 2:00:39 AM	0	6.877	50	83	0
2/28/2024, 2:10:39 AM	0	6.877	50.5	82.9	0
2/28/2024, 2:20:39 AM	0	6.877	50.7	82.9	0
2/28/2024, 2:30:39 AM	0	6.877	50.9	82.8	0
2/28/2024, 2:40:39 AM	0	6.877	51.1	82.8	0
2/28/2024, 2:50:39 AM	0	6.877	51.3	82.9	0
2/28/2024, 3:00:39 AM	0	6.877	51.4	82.9	0
2/28/2024, 3:10:39 AM	0	6.877	51.8	83	0
2/28/2024, 3:20:39 AM	0	6.877	52	83.2	0
2/28/2024, 3:30:39 AM	0	6.886	52.3	83.3	0
2/28/2024, 3:40:39 AM	0	6.886	52.3	83.2	0
2/28/2024, 3:50:39 AM	0	6.886	52.5	83.2	0
2/28/2024, 4:00:39 AM	0	6.886	52.5	83.2	0
2/28/2024, 4:10:39 AM	0	6.886	52.5	83.2	0
2/28/2024, 4:20:39 AM	0	6.886	52.5	83.3	0
2/28/2024, 4:30:39 AM	0	6.886	52.5	83.3	0
2/28/2024, 4:40:39 AM	0	6.886	52.5	83.5	0
2/28/2024, 4:50:39 AM	0	6.886	52.5	83.9	0
2/28/2024, 5:00:39 AM	0	6.886	52.3	84.3	0
2/28/2024, 5:10:39 AM	0	6.886	52.3	84.9	0
2/28/2024, 5:20:39 AM	0	6.886	52.7	85.5	0
2/28/2024, 5:30:39 AM	0	6.886	53.2	85.9	0
2/28/2024, 5:40:39 AM	0	6.886	53.8	86	0
2/28/2024, 5:50:39 AM	0	6.886	54.1	85.9	0
2/28/2024, 6:00:39 AM	0	6.886	54.5	85.8	0
2/28/2024, 6:10:39 AM	0	6.886	54.5	85.9	0
2/28/2024, 6:20:39 AM	0	6.886	54.5	86	0
2/28/2024, 6:30:39 AM	0	6.886	54.7	86.1	0
2/28/2024, 6:40:39 AM	0	6.886	54.7	86.3	0
2/28/2024, 6:50:39 AM	0	6.886	54.5	86.4	0
2/28/2024, 7:00:39 AM	0	6.886	54.3	86.4	0
2/28/2024, 7:10:39 AM	0	6.886	54.3	86.4	0
2/28/2024, 7:20:39 AM	0	6.886	54.3	86.4	0

School Monitoring Station

Time Stamp	H_2S (ppb)	Battery (Volts)	Temperature (°F)	Humidity (%)	1-Hour Average (ppb)
2/28/2024, 7:30:39 AM	0	6.886	54.3	86.5	0
2/28/2024, 7:40:39 AM	0	6.886	54.5	86.5	0
2/28/2024, 7:50:39 AM	0	6.886	54.7	86.5	0
2/28/2024, 8:00:39 AM	0	6.886	54.9	86.5	0
2/28/2024, 8:10:39 AM	0	6.886	55.2	86.4	0
2/28/2024, 8:20:39 AM	0	6.886	55.4	86.4	0
2/28/2024, 8:30:39 AM	0	6.886	55.8	86.4	0
2/28/2024, 8:40:39 AM	0	6.886	56.1	86.3	0
2/28/2024, 8:50:39 AM	0	6.886	56.3	86.3	0
2/28/2024, 9:00:39 AM	0	6.886	56.7	86.2	0
2/28/2024, 9:10:39 AM	0	6.895	56.8	86	0
2/28/2024, 9:20:39 AM	0	6.895	57.4	86	0
2/28/2024, 9:30:39 AM	0	6.895	57.7	86.3	0
2/28/2024, 9:40:39 AM	0	6.895	57.6	86.8	0
2/28/2024, 9:50:39 AM	0	6.895	57.6	87.2	0
2/28/2024, 10:00:39 AM	0	6.895	57.9	87.5	0
2/28/2024, 10:10:39 AM	0	6.895	58.1	87.6	0
2/28/2024, 10:20:39 AM	0	6.895	58.3	87.6	0
2/28/2024, 10:30:39 AM	0	6.895	58.5	87.5	0
2/28/2024, 10:40:39 AM	0	6.895	58.8	87.2	0
2/28/2024, 10:50:39 AM	0	6.895	59.2	87	0
2/28/2024, 11:00:39 AM	0	6.895	59.5	86.7	0
2/28/2024, 11:10:39 AM	0	6.895	59.9	86.3	0
2/28/2024, 11:20:39 AM	0	6.895	60.4	86	0
2/28/2024, 11:30:39 AM	0	6.895	61	85.7	0
2/28/2024, 11:40:39 AM	0	6.895	61.5	85.2	0
2/28/2024, 11:50:39 AM	0	6.895	61.9	84.6	0
2/28/2024, 12:00:39 PM	0	6.895	62.4	84.2	0
2/28/2024, 12:10:39 PM	0	6.904	62.8	83.7	0
2/28/2024, 12:20:39 PM	0	6.895	63.3	83.5	0
2/28/2024, 12:30:39 PM	0	6.904	64.2	82.8	0
2/28/2024, 12:40:39 PM	0	6.904	64.9	82	0
2/28/2024, 12:50:39 PM	0	6.904	65.1	81.4	0
2/28/2024, 1:00:39 PM	0	6.904	65.1	81	0
2/28/2024, 1:10:39 PM	0	6.904	65.5	80.7	0
2/28/2024, 1:20:39 PM	0	6.904	65.8	80.3	0
2/28/2024, 1:30:39 PM	0	6.904	66.2	79.8	0
2/28/2024, 1:40:39 PM	0	6.904	66.6	79.5	0
2/28/2024, 1:50:39 PM	0	6.904	66.7	79.1	0
2/28/2024, 2:00:39 PM	0	6.904	66.6	78.6	0
2/28/2024, 2:10:39 PM	0	6.904	65.5	76.9	0
2/28/2024, 2:20:39 PM	0	6.904	61.7	76.5	0
2/28/2024, 2:30:39 PM	0	6.904	59	76.6	0
2/28/2024, 2:40:39 PM	0	6.904	57	77	0
2/28/2024, 2:50:39 PM	0	6.904	55.6	76.9	0
2/28/2024, 3:00:39 PM	0	6.895	53.8	76.7	0
2/28/2024, 3:10:39 PM	0	6.895	52.2	76.6	0
2/28/2024, 3:20:39 PM	0	6.895	50.7	76.4	0
2/28/2024, 3:30:39 PM	0	6.886	48.9	76.6	0
2/28/2024, 3:40:39 PM	0	6.886	47.5	76.8	0
2/28/2024, 3:50:39 PM	0	6.886	46.2	76.7	0
2/28/2024, 4:00:39 PM	0	6.877	45.3	76.6	0
2/28/2024, 4:10:39 PM	0	6.877	44.4	76.5	0
2/28/2024, 4:20:39 PM	0	6.877	43.7	76.4	0
2/28/2024, 4:30:39 PM	0	6.877	43.2	76.3	0
2/28/2024, 4:40:39 PM	0	6.869	42.3	76.4	0
2/28/2024, 4:50:39 PM	0	6.869	41.5	76.7	0

School Monitoring Station

Time Stamp	H_2S (ppb)	Battery (Volts)	Temperature (°F)	Humidity (%)	1-Hour Average (ppb)
2/28/2024, 5:00:39 PM	0	6.869	40.5	77.2	0
2/28/2024, 5:10:39 PM	0	6.869	39.4	77.8	0
2/28/2024, 5:20:39 PM	0	6.86	38.3	78.1	0
2/28/2024, 5:30:39 PM	0	6.86	37.6	78.2	0
2/28/2024, 5:40:39 PM	0	6.86	37	77.8	0
2/28/2024, 5:50:39 PM	0	6.86	36.1	77.2	0
2/28/2024, 6:00:39 PM	0	6.851	35.6	76.7	0
2/28/2024, 6:10:39 PM	0	6.851	34.9	76.4	0
2/28/2024, 6:20:39 PM	0	6.851	34.5	76	0
2/28/2024, 6:30:39 PM	0	6.851	34	75.7	0
2/28/2024, 6:40:39 PM	0	6.842	33.6	75.5	0
2/28/2024, 6:50:39 PM	0	6.842	33.1	75.2	0
2/28/2024, 7:00:39 PM	0	6.842	32.5	75	0
2/28/2024, 7:10:39 PM	0	6.842	32	74.2	0
2/28/2024, 7:20:39 PM	0	6.842	31.8	73.4	0
2/28/2024, 7:30:39 PM	0	6.833	31.5	72.9	0
2/28/2024, 7:40:39 PM	0	6.833	31.1	72.7	0
2/28/2024, 7:50:39 PM	0	6.833	30.9	72.7	0
2/28/2024, 8:00:39 PM	0	6.833	30.4	72.6	0
2/28/2024, 8:10:39 PM	0	6.833	29.8	73	0
2/28/2024, 8:20:39 PM	0	6.825	29.1	73.5	0
2/28/2024, 8:30:39 PM	0	6.825	28.6	73.5	0
2/28/2024, 8:40:39 PM	0	6.825	28.2	73.2	0
2/28/2024, 8:50:39 PM	0	6.825	28	72.2	0
2/28/2024, 9:00:39 PM	0	6.825	27.7	71.3	0
2/28/2024, 9:10:39 PM	0	6.816	27.5	70.6	0
2/28/2024, 9:20:39 PM	0	6.816	27.3	70.2	0
2/28/2024, 9:30:39 PM	0	6.816	27.1	70	0
2/28/2024, 9:40:39 PM	0	6.816	27.1	69.8	0
2/28/2024, 9:50:39 PM	0	6.816	27	69.6	0
2/28/2024, 10:00:39 PM	0	6.816	27	69.4	0
2/28/2024, 10:10:39 PM	0	6.816	27	69.3	0
2/28/2024, 10:20:39 PM	0	6.816	26.8	69.2	0
2/28/2024, 10:30:39 PM	0	6.816	26.8	69	0
2/28/2024, 10:40:39 PM	0	6.816	26.8	68.9	0
2/28/2024, 10:50:39 PM	0	6.807	26.6	69	0
2/28/2024, 11:00:39 PM	0	6.807	26.6	69	0
2/28/2024, 11:10:39 PM	0	6.807	26.6	68.8	0
2/28/2024, 11:20:39 PM	0	6.807	26.6	68.8	0
2/28/2024, 11:30:39 PM	0	6.807	26.4	68.8	0
2/28/2024, 11:40:39 PM	0	6.807	26.4	68.7	0
2/28/2024, 11:50:39 PM	0	6.807	26.4	68.5	0
2/29/2024, 12:00:39 AM	0	6.807	26.4	68.3	0
2/29/2024, 12:10:39 AM	0	6.807	26.2	68.2	0
2/29/2024, 12:20:39 AM	0	6.807	26.2	68.2	0
2/29/2024, 12:30:39 AM	0	6.807	26.1	68.2	0
2/29/2024, 12:40:39 AM	0	6.807	25.9	68.3	0
2/29/2024, 12:50:39 AM	0	6.807	25.9	68.2	0
2/29/2024, 1:00:39 AM	0	6.807	25.9	68.1	0
2/29/2024, 1:10:39 AM	0	6.807	25.7	67.8	0
2/29/2024, 1:20:39 AM	0	6.807	25.7	67.7	0
2/29/2024, 1:30:39 AM	0	6.807	25.7	67.6	0
2/29/2024, 1:40:39 AM	0	6.807	25.5	67.5	0
2/29/2024, 1:50:39 AM	0	6.807	25.5	67.5	0
2/29/2024, 2:00:39 AM	0	6.807	25.3	67.7	0
2/29/2024, 2:10:39 AM	0	6.798	25.2	68.6	0
2/29/2024, 2:20:39 AM	0	6.798	24.6	69.8	0

School Monitoring Station

Time Stamp	H_2S (ppb)	Battery (Volts)	Temperature (°F)	Humidity (%)	1-Hour Average (ppb)
2/29/2024, 2:30:39 AM	0	6.798	24.3	70.7	0
2/29/2024, 2:40:39 AM	0	6.798	24.1	71.5	0
2/29/2024, 2:50:39 AM	0	6.798	23.9	72	0
2/29/2024, 3:00:39 AM	0	6.798	23.7	72.5	0
2/29/2024, 3:10:39 AM	0	6.798	23.5	73.1	0
2/29/2024, 3:20:39 AM	0	6.79	23.4	73.4	0
2/29/2024, 3:30:39 AM	0	6.79	23.4	73.5	0
2/29/2024, 3:40:39 AM	0	6.79	23.4	73.6	0
2/29/2024, 3:50:39 AM	0	6.79	23.4	73.7	0
2/29/2024, 4:00:39 AM	0	6.79	23.2	73.8	0
2/29/2024, 4:10:39 AM	0	6.79	23.4	73.7	0
2/29/2024, 4:20:39 AM	0	6.79	23.2	73.4	0
2/29/2024, 4:30:39 AM	0	6.79	23.2	73.1	0
2/29/2024, 4:40:39 AM	0	6.79	23.2	72.7	0
2/29/2024, 4:50:39 AM	0	6.79	23	72.4	0
2/29/2024, 5:00:39 AM	0	6.79	23	72.2	0
2/29/2024, 5:10:39 AM	0	6.79	23	72.2	0
2/29/2024, 5:20:39 AM	0	6.79	23	72.2	0
2/29/2024, 5:30:39 AM	0	6.79	22.8	72.3	0
2/29/2024, 5:40:39 AM	0	6.79	22.6	72.5	0
2/29/2024, 5:50:39 AM	0	6.79	22.5	72.7	0
2/29/2024, 6:00:39 AM	0	6.79	22.3	72.8	0
2/29/2024, 6:10:39 AM	0	6.781	22.1	73	0
2/29/2024, 6:20:39 AM	0	6.781	22.1	73.3	0
2/29/2024, 6:30:39 AM	0	6.781	21.9	73.7	0
2/29/2024, 6:40:39 AM	0	6.781	21.9	74.1	0
2/29/2024, 6:50:39 AM	0	6.781	21.9	74.8	0
2/29/2024, 7:00:39 AM	0	6.781	21.9	75.6	0
2/29/2024, 7:10:39 AM	0	6.781	21.9	76.3	0
2/29/2024, 7:20:39 AM	0	6.781	22.1	76.9	0
2/29/2024, 7:30:39 AM	0	6.781	22.3	77.4	0
2/29/2024, 7:40:39 AM	0	6.781	22.5	77.7	0
2/29/2024, 7:50:39 AM	0	6.781	22.8	77.9	0
2/29/2024, 8:00:39 AM	0	6.781	23.2	78	0
2/29/2024, 8:10:39 AM	0	6.781	23.2	78.1	0
2/29/2024, 8:20:39 AM	0	6.781	23.4	78.3	0
2/29/2024, 8:30:39 AM	0	6.781	23.9	78.4	0
2/29/2024, 8:40:39 AM	0	6.781	24.6	78.5	0
2/29/2024, 8:50:39 AM	0	6.79	25	78.4	0
2/29/2024, 9:00:39 AM	0	6.79	24.8	78.4	0
2/29/2024, 9:10:39 AM	0	6.79	25	78.5	0
2/29/2024, 9:20:39 AM	0	6.79	26.6	78.1	0
2/29/2024, 9:30:39 AM	0	6.79	27.1	76.7	0
2/29/2024, 9:40:39 AM	0	6.79	26.4	75.7	0
2/29/2024, 9:50:39 AM	0	6.79	26.6	75.5	0
2/29/2024, 10:00:39 AM	0	6.79	27.1	75.1	0
2/29/2024, 10:10:39 AM	0	6.79	27.1	74.3	0
2/29/2024, 10:20:39 AM	0	6.79	27.1	73.5	0
2/29/2024, 10:30:39 AM	0	6.798	27	72.9	0
2/29/2024, 10:40:39 AM	0	6.79	27	72.3	0
2/29/2024, 10:50:39 AM	0	6.798	27	71.9	0
2/29/2024, 11:00:39 AM	0	6.798	26.8	71.6	0
2/29/2024, 11:10:39 AM	0	6.798	27.5	71.3	0
2/29/2024, 11:20:39 AM	0	6.798	27.7	70.8	0
2/29/2024, 11:30:39 AM	0	6.798	27.5	70.5	0
2/29/2024, 11:40:39 AM	0	6.798	29.1	70.4	0
2/29/2024, 11:50:39 AM	0	6.798	29.3	70	0

School Monitoring Station

Time Stamp	H_2S (ppb)	Battery (Volts)	Temperature (°F)	Humidity (%)	1-Hour Average (ppb)
2/29/2024, 12:00:39 PM	0	6.798	29.3	69.7	0
2/29/2024, 12:10:39 PM	0	6.798	28.9	69.3	0
2/29/2024, 12:20:39 PM	0	6.798	29.1	69	0
2/29/2024, 12:30:39 PM	0	6.807	29.3	68.9	0
2/29/2024, 12:40:39 PM	0	6.807	29.8	68.8	0
2/29/2024, 12:50:39 PM	0	6.807	29.7	68.5	0
2/29/2024, 1:00:39 PM	0	6.807	28.9	68	0
2/29/2024, 1:10:39 PM	0	6.807	28.6	67.6	0
2/29/2024, 1:20:39 PM	0	6.807	28.2	67.3	0
2/29/2024, 1:30:39 PM	0	6.807	28.2	67.1	0
2/29/2024, 1:40:39 PM	0	6.807	28	66.7	0
2/29/2024, 1:50:39 PM	0	6.807	28	66.4	0
2/29/2024, 2:00:39 PM	0	6.807	27.9	66.7	0
2/29/2024, 2:10:39 PM	0	6.807	27.9	67.2	0
2/29/2024, 2:20:39 PM	0	6.798	28	68.1	0
2/29/2024, 2:30:39 PM	0	6.807	28	68.2	0
2/29/2024, 2:40:39 PM	0	6.798	28.2	67.6	0
2/29/2024, 2:50:39 PM	0	6.807	28.2	67.2	0
2/29/2024, 3:00:39 PM	0	6.807	28.2	67.1	0
2/29/2024, 3:10:39 PM	0	6.807	28.2	67.7	0
2/29/2024, 3:20:39 PM	0	6.807	28.4	68.1	0
2/29/2024, 3:30:39 PM	0	6.807	28	68.3	0
2/29/2024, 3:40:39 PM	0	6.807	28	68.7	0
2/29/2024, 3:50:39 PM	0	6.807	27.9	68.7	0
2/29/2024, 4:00:39 PM	0	6.798	28	68.1	0
2/29/2024, 4:10:39 PM	0	6.798	28	67.4	0
2/29/2024, 4:20:39 PM	0	6.798	28.2	66.7	0
2/29/2024, 4:30:39 PM	0	6.807	28.2	66.1	0
2/29/2024, 4:40:39 PM	0	6.807	28.2	65.7	0
2/29/2024, 4:50:39 PM	0	6.807	28.4	65.5	0
2/29/2024, 5:00:39 PM	0	6.807	28.6	65.2	0
2/29/2024, 5:10:39 PM	0	6.807	28.4	64.7	0
2/29/2024, 5:20:39 PM	0	6.807	28	64.3	0
2/29/2024, 5:30:39 PM	0	6.807	27.9	64	0
2/29/2024, 5:40:39 PM	0	6.807	27.5	63.8	0
2/29/2024, 5:50:39 PM	0	6.807	27.3	63.7	0
2/29/2024, 6:00:39 PM	0	6.807	27.1	63.6	0
2/29/2024, 6:10:39 PM	0	6.798	27	63.6	0
2/29/2024, 6:20:39 PM	0	6.798	26.8	63.6	0
2/29/2024, 6:30:39 PM	0	6.798	26.6	63.6	0
2/29/2024, 6:40:39 PM	0	6.798	26.2	63.7	0
2/29/2024, 6:50:39 PM	0	6.798	26.1	63.7	0
2/29/2024, 7:00:39 PM	0	6.798	25.9	63.8	0
2/29/2024, 7:10:39 PM	0	6.798	25.9	63.8	0
2/29/2024, 7:20:39 PM	0	6.798	25.7	63.8	0
2/29/2024, 7:30:39 PM	0	6.798	25.5	63.8	0
2/29/2024, 7:40:39 PM	0	6.798	25.3	63.9	0
2/29/2024, 7:50:39 PM	0	6.79	25.3	63.9	0
2/29/2024, 8:00:39 PM	0	6.79	25.2	64	0
2/29/2024, 8:10:39 PM	0	6.79	25	64	0
2/29/2024, 8:20:39 PM	0	6.79	24.6	64.1	0
2/29/2024, 8:30:39 PM	0	6.79	24.4	64.3	0
2/29/2024, 8:40:39 PM	0	6.79	24.3	64.4	0
2/29/2024, 8:50:39 PM	0	6.79	24.1	64.5	0
2/29/2024, 9:00:39 PM	0	6.79	23.9	64.7	0
2/29/2024, 9:10:39 PM	0	6.79	23.5	64.9	0
2/29/2024, 9:20:39 PM	0	6.781	23.4	65	0

Attachment 2

School Monitoring Station

Time Stamp	H_2S (ppb)	Battery (Volts)	Temperature (°F)	Humidity (%)	1-Hour Average (ppb)
2/29/2024, 9:30:39 PM	0	6.781	23	65.2	0
2/29/2024, 9:40:39 PM	0	6.781	22.8	65.4	0
2/29/2024, 9:50:39 PM	0	6.781	22.5	65.6	0
2/29/2024, 10:00:39 PM	0	6.781	21.9	65.9	0
2/29/2024, 10:10:39 PM	0	6.772	21.4	66.2	0
2/29/2024, 10:20:39 PM	0	6.772	20.7	66.6	0
2/29/2024, 10:30:39 PM	0	6.772	20.1	66.9	0
2/29/2024, 10:40:39 PM	0	6.772	19.6	67.3	0
2/29/2024, 10:50:39 PM	0	6.763	19.4	67.9	0
2/29/2024, 11:00:39 PM	0	6.763	19.6	68.7	0
2/29/2024, 11:10:39 PM	0	6.763	19.8	69.4	0
2/29/2024, 11:20:39 PM	0	6.763	19.8	69.9	0
2/29/2024, 11:30:39 PM	0	6.763	19.8	70.3	0
2/29/2024, 11:40:39 PM	0	6.763	19.6	70.7	0
2/29/2024, 11:50:39 PM	0	6.763	19.2	71	0

Attachment 2

North Monitoring Station

Time Stamp	H_2S (ppb)	Battery (Volts)	Temperature (°F)	Humidity (%)	1-Hour Average (ppb)
2/1/2024, 12:07:17 AM	0	6.728	37.9	85.4	
2/1/2024, 12:17:17 AM	0	6.728	37.9	85.5	
2/1/2024, 12:27:17 AM	0	6.728	37.9	85.5	
2/1/2024, 12:37:17 AM	0	6.728	37.8	85.5	
2/1/2024, 12:47:17 AM	0	6.728	37.8	85.5	
2/1/2024, 12:57:17 AM	0	6.728	37.8	85.6	0
2/1/2024, 1:07:17 AM	0	6.728	37.6	85.6	0
2/1/2024, 1:17:17 AM	0	6.728	37.6	85.6	0
2/1/2024, 1:27:17 AM	0	6.728	37.6	85.5	0
2/1/2024, 1:37:17 AM	0	6.728	37.6	85.5	0
2/1/2024, 1:47:17 AM	0	6.728	37.6	85.5	0
2/1/2024, 1:57:17 AM	0	6.728	37.6	85.5	0
2/1/2024, 2:07:17 AM	0	6.728	37.6	85.5	0
2/1/2024, 2:17:17 AM	0	6.728	37.6	85.4	0
2/1/2024, 2:27:17 AM	0	6.728	37.6	85.4	0
2/1/2024, 2:37:17 AM	0	6.728	37.8	85.3	0
2/1/2024, 2:47:17 AM	0	6.728	37.8	85.2	0
2/1/2024, 2:57:17 AM	0	6.728	37.9	85.2	0
2/1/2024, 3:07:17 AM	0	6.728	38.1	85.1	0
2/1/2024, 3:17:17 AM	0	6.728	38.1	85	0
2/1/2024, 3:27:17 AM	0	6.728	38.3	84.9	0
2/1/2024, 3:37:17 AM	0	6.728	38.3	84.9	0
2/1/2024, 3:47:17 AM	0	6.728	38.3	84.8	0
2/1/2024, 3:57:17 AM	0	6.728	38.5	84.6	0
2/1/2024, 4:07:17 AM	0	6.728	38.5	84.6	0
2/1/2024, 4:17:17 AM	0	6.728	38.5	84.5	0
2/1/2024, 4:27:17 AM	0	6.728	38.7	84.4	0
2/1/2024, 4:37:17 AM	0	6.728	38.7	84.3	0
2/1/2024, 4:47:17 AM	0	6.728	38.7	84.2	0
2/1/2024, 4:57:17 AM	0	6.728	38.7	84.2	0
2/1/2024, 5:07:17 AM	0	6.728	38.8	84	0
2/1/2024, 5:17:17 AM	0	6.728	38.8	84	0
2/1/2024, 5:27:17 AM	0	6.728	38.8	83.9	0
2/1/2024, 5:37:17 AM	0	6.728	38.8	83.8	0
2/1/2024, 5:47:17 AM	0	6.728	38.8	83.7	0
2/1/2024, 5:57:17 AM	0	6.728	38.8	83.7	0
2/1/2024, 6:07:17 AM	0	6.728	38.8	83.7	0
2/1/2024, 6:17:17 AM	0	6.728	38.8	83.6	0
2/1/2024, 6:27:17 AM	0	6.728	38.8	83.6	0
2/1/2024, 6:37:17 AM	0	6.728	38.8	83.6	0
2/1/2024, 6:47:17 AM	0	6.728	38.8	83.5	0
2/1/2024, 6:57:17 AM	0	6.728	38.8	83.4	0
2/1/2024, 7:07:17 AM	0	6.728	39	83.4	0
2/1/2024, 7:17:17 AM	0	6.728	39	83.4	0
2/1/2024, 7:27:17 AM	0	6.728	39	83.4	0
2/1/2024, 7:37:17 AM	0	6.728	39	83.4	0
2/1/2024, 7:47:17 AM	0	6.728	39	83.4	0
2/1/2024, 7:57:17 AM	0	6.728	39	83.5	0
2/1/2024, 8:07:17 AM	0	6.728	39	83.6	0
2/1/2024, 8:17:17 AM	0	6.728	39	83.8	0
2/1/2024, 8:27:17 AM	0	6.728	39	83.9	0
2/1/2024, 8:37:17 AM	0	6.728	39	84.1	0
2/1/2024, 8:47:17 AM	0	6.728	39	84.4	0
2/1/2024, 8:57:17 AM	0	6.728	39	84.7	0
2/1/2024, 9:07:17 AM	0	6.728	39	85.1	0
2/1/2024, 9:17:17 AM	0	6.728	38.8	85.6	0
2/1/2024, 9:27:17 AM	0	6.728	38.8	86.1	0

Attachment 2

North Monitoring Station

Time Stamp	H_2S (ppb)	Battery (Volts)	Temperature (°F)	Humidity (%)	1-Hour Average (ppb)
2/1/2024, 9:37:17 AM	0	6.728	38.8	86.7	0
2/1/2024, 9:47:17 AM	0	6.728	38.8	87.1	0
2/1/2024, 9:57:17 AM	0	6.728	38.8	87.4	0
2/1/2024, 10:07:17 AM	0	6.728	38.7	87.7	0
2/1/2024, 10:17:17 AM	0	6.728	38.5	88	0
2/1/2024, 10:27:17 AM	0	6.728	38.5	88.3	0
2/1/2024, 10:37:17 AM	0	6.728	38.3	88.5	0
2/1/2024, 10:47:17 AM	0	6.728	38.3	88.7	0
2/1/2024, 10:57:17 AM	0	6.728	38.5	89	0
2/1/2024, 11:07:17 AM	0	6.728	38.5	89.2	0
2/1/2024, 11:17:17 AM	0	6.728	38.3	89.3	0
2/1/2024, 11:27:17 AM	0	6.728	38.5	89.5	0
2/1/2024, 11:37:17 AM	0	6.728	38.5	89.7	0
2/1/2024, 11:47:17 AM	0	6.728	38.5	89.7	0
2/1/2024, 12:05:55 PM	0	6.816	40.5	86.6	0
2/1/2024, 12:15:55 PM	0	6.816	40.6	86.8	0
2/1/2024, 12:25:55 PM	0	6.825	40.5	87.1	0
2/1/2024, 12:35:55 PM	0	6.833	40.5	87.3	0
2/1/2024, 12:45:55 PM	0	6.833	40.3	87.4	0
2/1/2024, 12:55:55 PM	0	6.833	40.3	87.5	0
2/1/2024, 1:05:55 PM	0	6.842	40.3	87.7	0
2/1/2024, 1:15:55 PM	0	6.842	40.1	87.8	0
2/1/2024, 1:25:55 PM	0	6.842	40.1	88	0
2/1/2024, 1:35:55 PM	0	6.851	40.1	88.1	0
2/1/2024, 1:45:55 PM	0	6.851	39.9	88.1	0
2/1/2024, 1:55:55 PM	0	6.851	39.9	88.1	0
2/1/2024, 2:05:55 PM	0	6.851	39.9	88.1	0
2/1/2024, 2:15:55 PM	0	6.851	39.9	88.1	0
2/1/2024, 2:25:55 PM	0	6.851	39.9	88.2	0
2/1/2024, 2:35:55 PM	0	6.851	39.9	88.3	0
2/1/2024, 2:45:55 PM	0	6.851	39.9	88.3	0
2/1/2024, 2:55:55 PM	0	6.851	40.1	88.5	0
2/1/2024, 3:05:55 PM	0	6.851	40.1	88.6	0
2/1/2024, 3:15:55 PM	0	6.851	40.1	88.7	0
2/1/2024, 3:25:55 PM	0	6.86	39.9	88.7	0
2/1/2024, 3:35:55 PM	0	6.86	39.9	88.8	0
2/1/2024, 3:45:55 PM	0	6.86	39.9	88.9	0
2/1/2024, 3:55:55 PM	0	6.86	39.7	89.2	0
2/1/2024, 4:05:55 PM	0	6.86	39.7	89.4	0
2/1/2024, 4:15:55 PM	0	6.86	39.7	89.6	0
2/1/2024, 4:25:55 PM	0	6.86	39.6	89.8	0
2/1/2024, 4:35:55 PM	0	6.86	39.4	89.9	0
2/1/2024, 4:45:55 PM	0	6.86	39.4	90.2	0
2/1/2024, 4:55:55 PM	0	6.86	39.2	90.3	0
2/1/2024, 5:05:55 PM	0	6.86	39	90.5	0
2/1/2024, 5:15:55 PM	0	6.86	39	90.6	0
2/1/2024, 5:25:55 PM	0	6.86	38.8	90.8	0
2/1/2024, 5:35:55 PM	0	6.851	38.8	90.9	0
2/1/2024, 5:45:55 PM	0	6.851	38.7	91.1	0
2/1/2024, 5:55:55 PM	0	6.851	38.7	91.3	0
2/1/2024, 6:05:55 PM	0	6.86	38.7	91.5	0
2/1/2024, 6:15:55 PM	0	6.851	38.5	91.7	0
2/1/2024, 6:25:55 PM	0	6.851	38.5	91.9	0
2/1/2024, 6:35:55 PM	0	6.851	38.5	92	0
2/1/2024, 6:45:55 PM	0	6.851	38.5	92.1	0
2/1/2024, 6:55:55 PM	0	6.851	38.5	92.2	0
2/1/2024, 7:05:55 PM	0	6.851	38.3	92.3	0

Attachment 2

North Monitoring Station

Time Stamp	H_2S (ppb)	Battery (Volts)	Temperature (°F)	Humidity (%)	1-Hour Average (ppb)
2/1/2024, 7:15:55 PM	0	6.851	38.3	92.5	0
2/1/2024, 7:25:55 PM	0	6.851	38.3	92.5	0
2/1/2024, 7:35:55 PM	0	6.851	38.3	92.6	0
2/1/2024, 7:45:55 PM	0	6.851	38.3	92.7	0
2/1/2024, 7:55:55 PM	0	6.851	38.3	92.8	0
2/1/2024, 8:05:55 PM	0	6.851	38.1	92.9	0
2/1/2024, 8:15:55 PM	0	6.851	38.1	92.9	0
2/1/2024, 8:25:55 PM	0	6.851	38.1	92.9	0
2/1/2024, 8:35:55 PM	0	6.851	38.1	93	0
2/1/2024, 8:45:55 PM	0	6.851	38.1	93.1	0
2/1/2024, 8:55:55 PM	0	6.851	38.1	93.1	0
2/1/2024, 9:05:55 PM	0	6.851	38.1	93.2	0
2/1/2024, 9:15:55 PM	0	6.851	38.1	93.3	0
2/1/2024, 9:25:55 PM	0	6.851	38.1	93.3	0
2/1/2024, 9:35:55 PM	0	6.851	38.1	93.3	0
2/1/2024, 9:45:55 PM	0	6.842	37.9	93.4	0
2/1/2024, 9:55:55 PM	0	6.842	37.9	93.4	0
2/1/2024, 10:05:55 PM	0	6.842	37.9	93.4	0
2/1/2024, 10:15:55 PM	0	6.842	37.9	93.5	0
2/1/2024, 10:25:55 PM	0	6.842	37.9	93.6	0
2/1/2024, 10:35:55 PM	0	6.842	37.9	93.6	0
2/1/2024, 10:45:55 PM	0	6.842	37.9	93.6	0
2/1/2024, 10:55:55 PM	0	6.842	37.9	93.7	0
2/1/2024, 11:05:55 PM	0	6.842	37.9	93.7	0
2/1/2024, 11:15:55 PM	0	6.842	37.9	93.8	0
2/1/2024, 11:25:55 PM	0	6.842	37.9	93.9	0
2/1/2024, 11:35:55 PM	0	6.842	37.9	93.9	0
2/1/2024, 11:45:55 PM	0	6.842	37.9	93.9	0
2/1/2024, 11:55:55 PM	0	6.842	37.8	94	0
2/2/2024, 12:05:55 AM	0	6.833	37.8	94	0
2/2/2024, 12:15:55 AM	0	6.833	37.8	94.1	0
2/2/2024, 12:25:55 AM	0	6.833	37.8	94.1	0
2/2/2024, 12:35:55 AM	0	6.833	37.8	94.2	0
2/2/2024, 12:45:55 AM	0	6.833	37.8	94.2	0
2/2/2024, 12:55:55 AM	0	6.833	37.8	94.2	0
2/2/2024, 1:05:55 AM	0	6.833	37.8	94.3	0
2/2/2024, 1:15:55 AM	0	6.833	37.8	94.4	0
2/2/2024, 1:25:55 AM	0	6.833	37.8	94.4	0
2/2/2024, 1:35:55 AM	0	6.825	37.8	94.5	0
2/2/2024, 1:45:55 AM	0	6.825	37.8	94.5	0
2/2/2024, 1:55:55 AM	0	6.825	37.8	94.5	0
2/2/2024, 2:05:55 AM	0	6.825	37.8	94.6	0
2/2/2024, 2:15:55 AM	0	6.825	37.8	94.6	0
2/2/2024, 2:25:55 AM	0	6.825	37.8	94.5	0
2/2/2024, 2:35:55 AM	0	6.825	37.8	94.4	0
2/2/2024, 2:45:55 AM	0	6.825	37.8	94.4	0
2/2/2024, 2:55:55 AM	0	6.825	37.6	94.4	0
2/2/2024, 3:05:55 AM	0	6.825	37.6	94.4	0
2/2/2024, 3:15:55 AM	0	6.816	37.6	94.4	0
2/2/2024, 3:25:55 AM	0	6.816	37.6	94.5	0
2/2/2024, 3:35:55 AM	0	6.816	37.6	94.5	0
2/2/2024, 3:45:55 AM	0	6.816	37.6	94.5	0
2/2/2024, 3:55:55 AM	0	6.816	37.6	94.5	0
2/2/2024, 4:05:55 AM	0	6.816	37.6	94.5	0
2/2/2024, 4:15:55 AM	0	6.816	37.6	94.5	0
2/2/2024, 4:25:55 AM	0	6.816	37.6	94.5	0
2/2/2024, 4:35:55 AM	0	6.816	37.6	94.4	0

Attachment 2

North Monitoring Station

Time Stamp	H_2S (ppb)	Battery (Volts)	Temperature (°F)	Humidity (%)	1-Hour Average (ppb)
2/2/2024, 4:45:55 AM	0	6.816	37.6	94.3	0
2/2/2024, 4:55:55 AM	0	6.816	37.4	94.2	0
2/2/2024, 5:05:55 AM	0	6.807	37.4	94.1	0
2/2/2024, 5:15:55 AM	0	6.807	37.4	94	0
2/2/2024, 5:25:55 AM	0	6.807	37.2	93.9	0
2/2/2024, 5:35:55 AM	0	6.807	37.2	93.8	0
2/2/2024, 5:45:55 AM	0	6.807	37.2	93.7	0
2/2/2024, 5:55:55 AM	0	6.807	37.2	93.6	0
2/2/2024, 6:05:55 AM	0	6.807	37	93.5	0
2/2/2024, 6:15:55 AM	0	6.807	37	93.4	0
2/2/2024, 6:25:55 AM	0	6.807	37	93.3	0
2/2/2024, 6:35:55 AM	0	6.807	36.9	93.1	0
2/2/2024, 6:45:55 AM	0	6.807	36.9	93.1	0
2/2/2024, 6:55:55 AM	0	6.807	36.9	92.9	0
2/2/2024, 7:05:55 AM	0	6.807	36.9	92.8	0
2/2/2024, 7:15:55 AM	0	6.798	36.7	92.7	0
2/2/2024, 7:25:55 AM	0	6.798	36.7	92.6	0
2/2/2024, 7:35:55 AM	0	6.798	36.7	92.5	0
2/2/2024, 7:45:55 AM	0	6.798	36.7	92.4	0
2/2/2024, 7:55:55 AM	0	6.798	36.7	92.3	0
2/2/2024, 8:05:55 AM	0	6.798	36.7	92.2	0
2/2/2024, 8:15:55 AM	0	6.798	36.7	92	0
2/2/2024, 8:25:55 AM	0	6.798	36.5	91.9	0
2/2/2024, 8:35:55 AM	0	6.798	36.5	91.7	0
2/2/2024, 8:45:55 AM	0	6.798	36.5	91.6	0
2/2/2024, 8:55:55 AM	0	6.798	36.5	91.5	0
2/2/2024, 9:05:55 AM	0	6.798	36.5	91.4	0
2/2/2024, 9:15:55 AM	0	6.798	36.5	91.3	0
2/2/2024, 9:25:55 AM	0	6.798	36.5	91.2	0
2/2/2024, 9:35:55 AM	0	6.798	36.7	91	0
2/2/2024, 9:45:55 AM	0	6.798	36.7	90.6	0
2/2/2024, 9:55:55 AM	0	6.798	36.7	90.4	0
2/2/2024, 10:05:55 AM	0	6.798	36.9	90.1	0
2/2/2024, 10:15:55 AM	0	6.798	37.2	89.9	0
2/2/2024, 10:25:55 AM	0	6.798	37.4	89.6	0
2/2/2024, 10:35:55 AM	0	6.798	37.6	89.3	0
2/2/2024, 10:45:55 AM	0	6.798	37.6	89	0
2/2/2024, 10:55:55 AM	0	6.798	37.4	88.6	0
2/2/2024, 11:05:55 AM	0	6.798	37.4	88.4	0
2/2/2024, 11:15:55 AM	0	6.798	37.4	88.2	0
2/2/2024, 11:25:55 AM	0	6.798	37.4	87.9	0
2/2/2024, 11:35:55 AM	0	6.798	37.4	87.6	0
2/2/2024, 11:45:55 AM	0	6.798	37.4	87.4	0
2/2/2024, 11:55:55 AM	0	6.798	37.4	87.1	0
2/2/2024, 12:05:55 PM	0	6.798	37.6	86.8	0
2/2/2024, 12:15:55 PM	0	6.798	37.6	86.7	0
2/2/2024, 12:25:55 PM	0	6.798	37.6	86.7	0
2/2/2024, 12:35:55 PM	0	6.798	37.6	86.6	0
2/2/2024, 12:45:55 PM	0	6.798	37.8	86.5	0
2/2/2024, 12:55:55 PM	0	6.798	37.9	86.3	0
2/2/2024, 1:05:55 PM	0	6.798	38.1	86.1	0
2/2/2024, 1:15:55 PM	0	6.798	38.3	85.8	0
2/2/2024, 1:25:55 PM	0	6.798	38.1	85.5	0
2/2/2024, 1:35:55 PM	0	6.798	38.1	85.4	0
2/2/2024, 1:45:55 PM	0	6.798	38.3	85.2	0
2/2/2024, 1:55:55 PM	0	6.798	38.5	85	0
2/2/2024, 2:05:55 PM	0	6.798	38.7	84.8	0

Attachment 2

North Monitoring Station

Time Stamp	H_2S (ppb)	Battery (Volts)	Temperature (°F)	Humidity (%)	1-Hour Average (ppb)
2/2/2024, 2:15:55 PM	0	6.798	38.7	84.5	0
2/2/2024, 2:25:55 PM	0	6.798	38.5	84.4	0
2/2/2024, 2:35:55 PM	0	6.798	38.5	84.3	0
2/2/2024, 2:45:55 PM	0	6.798	38.5	84.2	0
2/2/2024, 2:55:55 PM	0	6.798	38.5	84.1	0
2/2/2024, 3:05:55 PM	0	6.798	38.7	83.9	0
2/2/2024, 3:15:55 PM	0	6.798	38.5	83.8	0
2/2/2024, 3:25:55 PM	0	6.798	38.5	83.7	0
2/2/2024, 3:35:55 PM	0	6.798	38.5	83.6	0
2/2/2024, 3:45:55 PM	0	6.798	38.3	83.5	0
2/2/2024, 3:55:55 PM	0	6.798	38.1	83.4	0
2/2/2024, 4:05:55 PM	0	6.798	37.9	83.4	0
2/2/2024, 4:15:55 PM	0	6.798	37.9	83.4	0
2/2/2024, 4:25:55 PM	0	6.798	37.8	83.4	0
2/2/2024, 4:35:55 PM	0	6.798	37.6	83.4	0
2/2/2024, 4:45:55 PM	0	6.798	37.4	83.4	0
2/2/2024, 4:55:55 PM	0	6.798	37.2	83.5	0
2/2/2024, 5:05:55 PM	0	6.798	37	83.6	0
2/2/2024, 5:15:55 PM	0	6.798	36.9	83.6	0
2/2/2024, 5:25:55 PM	0	6.798	36.7	83.7	0
2/2/2024, 5:35:55 PM	0	6.798	36.5	83.8	0
2/2/2024, 5:45:55 PM	0	6.798	36.3	84	0
2/2/2024, 5:55:55 PM	0	6.798	36.1	84.2	0
2/2/2024, 6:05:55 PM	0	6.798	36.1	84.4	0
2/2/2024, 6:15:55 PM	0	6.798	36	84.5	0
2/2/2024, 6:25:55 PM	0	6.798	35.8	84.6	0
2/2/2024, 6:35:55 PM	0	6.798	35.8	84.8	0
2/2/2024, 6:45:55 PM	0	6.798	35.6	85	0
2/2/2024, 6:55:55 PM	0	6.798	35.6	85.1	0
2/2/2024, 7:05:55 PM	0	6.79	35.6	85.2	0
2/2/2024, 7:15:55 PM	0	6.79	35.6	85.4	0
2/2/2024, 7:25:55 PM	0	6.79	35.6	85.5	0
2/2/2024, 7:35:55 PM	0	6.79	35.6	85.6	0
2/2/2024, 7:45:55 PM	0	6.79	35.4	85.6	0
2/2/2024, 7:55:55 PM	0	6.79	35.4	85.6	0
2/2/2024, 8:05:55 PM	0	6.79	35.4	85.5	0
2/2/2024, 8:15:55 PM	0	6.79	35.4	85.5	0
2/2/2024, 8:25:55 PM	0	6.79	35.2	85.4	0
2/2/2024, 8:35:55 PM	0	6.79	35.2	85.6	0
2/2/2024, 8:45:55 PM	0	6.79	35.2	85.6	0
2/2/2024, 8:55:55 PM	0	6.79	35.1	85.6	0
2/2/2024, 9:05:55 PM	0	6.79	35.1	85.5	0
2/2/2024, 9:15:55 PM	0	6.79	35.1	85.4	0
2/2/2024, 9:25:55 PM	0	6.79	35.1	85.3	0
2/2/2024, 9:35:55 PM	0	6.79	35.1	85	0
2/2/2024, 9:45:55 PM	0	6.79	34.9	84.7	0
2/2/2024, 9:55:55 PM	0	6.79	34.9	84.5	0
2/2/2024, 10:05:55 PM	0	6.79	34.7	84.3	0
2/2/2024, 10:15:55 PM	0	6.79	34.5	84.1	0
2/2/2024, 10:25:55 PM	0	6.79	34.3	84	0
2/2/2024, 10:35:55 PM	0	6.79	34.2	83.8	0
2/2/2024, 10:45:55 PM	0	6.79	34.2	83.7	0
2/2/2024, 10:55:55 PM	0	6.79	34	83.6	0
2/2/2024, 11:05:55 PM	0	6.79	33.8	83.5	0
2/2/2024, 11:15:55 PM	0	6.79	33.6	83.4	0
2/2/2024, 11:25:55 PM	0	6.79	33.6	83.4	0
2/2/2024, 11:35:55 PM	0	6.79	33.4	83.3	0

North Monitoring Station

Time Stamp	H_2S (ppb)	Battery (Volts)	Temperature (°F)	Humidity (%)	1-Hour Average (ppb)
2/2/2024, 11:45:55 PM	0	6.79	33.3	83.3	0
2/2/2024, 11:55:55 PM	0	6.79	33.3	83.3	0
2/3/2024, 12:05:55 AM	0	6.79	33.1	83.2	0
2/3/2024, 12:15:55 AM	0	6.79	32.9	83.2	0
2/3/2024, 12:25:55 AM	0	6.79	32.9	83.2	0
2/3/2024, 12:35:55 AM	0	6.79	32.7	83.3	0
2/3/2024, 12:45:55 AM	0	6.79	32.7	83.3	0
2/3/2024, 12:55:55 AM	0	6.79	32.5	83.3	0
2/3/2024, 1:05:55 AM	0	6.79	32.5	83.3	0
2/3/2024, 1:15:55 AM	0	6.79	32.5	83.3	0
2/3/2024, 1:25:55 AM	0	6.781	32.4	83.4	0
2/3/2024, 1:35:55 AM	0	6.781	32.4	83.4	0
2/3/2024, 1:45:55 AM	0	6.781	32.2	83.4	0
2/3/2024, 1:55:55 AM	0	6.781	32.2	83.4	0
2/3/2024, 2:05:55 AM	0	6.781	32.2	83.4	0
2/3/2024, 2:15:55 AM	0	6.781	32	83.5	0
2/3/2024, 2:25:55 AM	0	6.781	32	83.6	0
2/3/2024, 2:35:55 AM	0	6.781	32	83.7	0
2/3/2024, 2:45:55 AM	0	6.781	32	83.8	0
2/3/2024, 2:55:55 AM	0	6.781	32	83.8	0
2/3/2024, 3:05:55 AM	0	6.781	32	83.9	0
2/3/2024, 3:15:55 AM	0	6.781	32	83.9	0
2/3/2024, 3:25:55 AM	0	6.781	31.8	83.9	0
2/3/2024, 3:35:55 AM	0	6.781	31.8	83.9	0
2/3/2024, 3:45:55 AM	0	6.781	31.8	84	0
2/3/2024, 3:55:55 AM	0	6.781	31.8	83.9	0
2/3/2024, 4:05:55 AM	0	6.781	31.8	84	0
2/3/2024, 4:15:55 AM	0	6.781	31.6	83.9	0
2/3/2024, 4:25:55 AM	0	6.781	31.6	83.9	0
2/3/2024, 4:35:55 AM	0	6.781	31.6	83.9	0
2/3/2024, 4:45:55 AM	0	6.781	31.6	83.9	0
2/3/2024, 4:55:55 AM	0	6.781	31.6	83.9	0
2/3/2024, 5:05:55 AM	0	6.781	31.5	83.9	0
2/3/2024, 5:15:55 AM	0	6.781	31.5	83.8	0
2/3/2024, 5:25:55 AM	0	6.781	31.5	83.8	0
2/3/2024, 5:35:55 AM	0	6.781	31.5	83.8	0
2/3/2024, 5:45:55 AM	0	6.781	31.5	83.7	0
2/3/2024, 5:55:55 AM	0	6.781	31.3	83.7	0
2/3/2024, 6:05:55 AM	0	6.781	31.3	83.7	0
2/3/2024, 6:15:55 AM	0	6.781	31.3	83.7	0
2/3/2024, 6:25:55 AM	0	6.781	31.3	83.6	0
2/3/2024, 6:35:55 AM	0	6.781	31.3	83.6	0
2/3/2024, 6:45:55 AM	0	6.781	31.3	83.6	0
2/3/2024, 6:55:55 AM	0	6.781	31.3	83.6	0
2/3/2024, 7:05:55 AM	0	6.781	31.3	83.6	0
2/3/2024, 7:15:55 AM	0	6.781	31.3	83.6	0
2/3/2024, 7:25:55 AM	0	6.781	31.3	83.5	0
2/3/2024, 7:35:55 AM	0	6.781	31.3	83.3	0
2/3/2024, 7:45:55 AM	0	6.781	31.3	83.3	0
2/3/2024, 7:55:55 AM	0	6.781	31.3	83.2	0
2/3/2024, 8:05:55 AM	0	6.781	31.3	83.1	0
2/3/2024, 8:15:55 AM	0	6.781	31.5	83	0
2/3/2024, 8:25:55 AM	0	6.781	31.5	82.9	0
2/3/2024, 8:35:55 AM	0	6.781	31.6	82.7	0
2/3/2024, 8:45:55 AM	0	6.781	31.6	82.6	0
2/3/2024, 8:55:55 AM	0	6.781	31.8	82.6	0
2/3/2024, 9:05:55 AM	0	6.781	32	82.4	0

Attachment 2

North Monitoring Station

Time Stamp	H_2S (ppb)	Battery (Volts)	Temperature (°F)	Humidity (%)	1-Hour Average (ppb)
2/3/2024, 9:15:55 AM	0	6.781	32	82.3	0
2/3/2024, 9:25:55 AM	0	6.781	32.2	82.1	0
2/3/2024, 9:35:55 AM	0	6.781	32.4	81.9	0
2/3/2024, 9:45:55 AM	0	6.781	32.4	81.6	0
2/3/2024, 9:55:55 AM	0	6.781	32.5	81.4	0
2/3/2024, 10:05:55 AM	0	6.79	32.7	81.2	0
2/3/2024, 10:15:55 AM	0	6.79	33.1	80.9	0
2/3/2024, 10:25:55 AM	0	6.79	33.4	80.7	0
2/3/2024, 10:35:55 AM	0	6.79	34	80.5	0
2/3/2024, 10:45:55 AM	0	6.79	34.3	80.3	0
2/3/2024, 10:55:55 AM	0	6.79	34.5	80	0
2/3/2024, 11:05:55 AM	0	6.79	34.9	79.7	0
2/3/2024, 11:15:55 AM	0	6.79	35.8	79.5	0
2/3/2024, 11:25:55 AM	0	6.798	36.3	79.1	0
2/3/2024, 11:35:55 AM	0	6.798	36.5	78.7	0
2/3/2024, 11:45:55 AM	0	6.798	36.3	78.3	0
2/3/2024, 11:55:55 AM	0	6.798	36.9	78	0
2/3/2024, 12:05:55 PM	0	6.798	37.8	77.7	0
2/3/2024, 12:15:55 PM	0	6.798	39.2	77.3	0
2/3/2024, 12:25:55 PM	0	6.798	40.3	76.6	0
2/3/2024, 12:35:55 PM	0	6.807	41.5	76.1	0
2/3/2024, 12:45:55 PM	0	6.807	41.4	75.4	0
2/3/2024, 12:55:55 PM	0	6.807	41.7	74.8	0
2/3/2024, 1:05:55 PM	0	6.807	42.3	74.2	0
2/3/2024, 1:15:55 PM	0	6.807	42.1	73.5	0
2/3/2024, 1:25:55 PM	0	6.807	41.9	73	0
2/3/2024, 1:35:55 PM	0	6.807	41.7	72.7	0
2/3/2024, 1:45:55 PM	0	6.807	41.4	72.5	0
2/3/2024, 1:55:55 PM	0	6.807	41.2	72.3	0
2/3/2024, 2:05:55 PM	0	6.807	40.8	72.1	0
2/3/2024, 2:15:55 PM	0	6.807	40.3	72	0
2/3/2024, 2:25:55 PM	0	6.807	39.9	71.9	0
2/3/2024, 2:35:55 PM	0	6.807	39.6	71.8	0
2/3/2024, 2:45:55 PM	0	6.807	39	71.8	0
2/3/2024, 2:55:55 PM	0	6.807	38.7	71.7	0
2/3/2024, 3:05:55 PM	0	6.807	38.7	71.7	0
2/3/2024, 3:15:55 PM	0	6.807	38.7	71.6	0
2/3/2024, 3:25:55 PM	0	6.807	38.7	71.7	0
2/3/2024, 3:35:55 PM	0	6.807	38.3	71.6	0
2/3/2024, 3:45:55 PM	0	6.807	38.1	71.7	0
2/3/2024, 3:55:55 PM	0	6.807	37.8	71.8	0
2/3/2024, 4:05:55 PM	0	6.807	37.6	71.8	0
2/3/2024, 4:15:55 PM	0	6.807	37	71.9	0
2/3/2024, 4:25:55 PM	0	6.798	36.7	72	0
2/3/2024, 4:35:55 PM	0	6.798	36.3	72.3	0
2/3/2024, 4:45:55 PM	0	6.798	35.8	72.4	0
2/3/2024, 4:55:55 PM	0	6.798	35.2	72.7	0
2/3/2024, 5:05:55 PM	0	6.798	34.7	73	0
2/3/2024, 5:15:55 PM	0	6.798	34.2	73.4	0
2/3/2024, 5:25:55 PM	0	6.798	33.4	73.8	0
2/3/2024, 5:35:55 PM	0	6.798	32.9	74.1	0
2/3/2024, 5:45:55 PM	0	6.79	32.4	74.6	0
2/3/2024, 5:55:55 PM	0	6.79	32	75	0
2/3/2024, 6:05:55 PM	0	6.79	31.5	75.4	0
2/3/2024, 6:15:55 PM	0	6.79	30.9	75.9	0
2/3/2024, 6:25:55 PM	0	6.79	30.4	76.3	0
2/3/2024, 6:35:55 PM	0	6.781	29.8	76.7	0

North Monitoring Station

Time Stamp	H_2S (ppb)	Battery (Volts)	Temperature (°F)	Humidity (%)	1-Hour Average (ppb)
2/3/2024, 6:45:55 PM	0	6.781	29.1	77.3	0
2/3/2024, 6:55:55 PM	0	6.781	28.6	77.8	0
2/3/2024, 7:05:55 PM	0	6.781	28	78.2	0
2/3/2024, 7:15:55 PM	0	6.781	27.5	78.8	0
2/3/2024, 7:25:55 PM	0	6.772	27.1	79.2	0
2/3/2024, 7:35:55 PM	0	6.772	26.6	79.6	0
2/3/2024, 7:45:55 PM	0	6.772	26.2	80	0
2/3/2024, 7:55:55 PM	0	6.772	25.9	80.5	0
2/3/2024, 8:05:55 PM	0	6.763	25.5	80.9	0
2/3/2024, 8:15:55 PM	0	6.763	25.2	81.3	0
2/3/2024, 8:25:55 PM	0	6.763	25	81.7	0
2/3/2024, 8:35:55 PM	0	6.763	24.6	82	0
2/3/2024, 8:45:55 PM	0	6.763	24.4	82.4	0
2/3/2024, 8:55:55 PM	0	6.763	24.1	82.7	0
2/3/2024, 9:05:55 PM	0	6.763	23.9	83.1	0
2/3/2024, 9:15:55 PM	0	6.763	23.7	83.4	0
2/3/2024, 9:25:55 PM	0	6.754	23.7	83.7	0
2/3/2024, 9:35:55 PM	0	6.754	23.5	84	0
2/3/2024, 9:45:55 PM	0	6.754	23.4	84.2	0
2/3/2024, 9:55:55 PM	0	6.754	23.2	84.4	0
2/3/2024, 10:05:55 PM	0	6.754	23	84.6	0
2/3/2024, 10:15:55 PM	0	6.754	22.8	84.8	0
2/3/2024, 10:25:55 PM	0	6.754	22.6	85	0
2/3/2024, 10:35:55 PM	0	6.754	22.6	85.3	0
2/3/2024, 10:45:55 PM	0	6.754	22.5	85.4	0
2/3/2024, 10:55:55 PM	0	6.754	22.5	85.6	0
2/3/2024, 11:05:55 PM	0	6.754	22.3	85.8	0
2/3/2024, 11:15:55 PM	0	6.754	22.5	86.1	0
2/3/2024, 11:25:55 PM	0	6.754	22.6	86.5	0
2/3/2024, 11:35:55 PM	0	6.754	23	87	0
2/3/2024, 11:45:55 PM	0	6.754	23.2	87.4	0
2/3/2024, 11:55:55 PM	0	6.754	23.4	87.7	0
2/4/2024, 12:05:55 AM	0	6.754	23.4	87.9	0
2/4/2024, 12:15:55 AM	0	6.754	23.2	87.9	0
2/4/2024, 12:25:55 AM	0	6.754	23	87.8	0
2/4/2024, 12:35:55 AM	0	6.754	22.8	87.7	0
2/4/2024, 12:45:55 AM	0	6.754	22.5	87.6	0
2/4/2024, 12:55:55 AM	0	6.754	22.3	87.6	0
2/4/2024, 1:05:55 AM	0	6.754	22.1	87.6	0
2/4/2024, 1:15:55 AM	0	6.754	21.9	87.6	0
2/4/2024, 1:25:55 AM	0	6.754	21.7	87.6	0
2/4/2024, 1:35:55 AM	0	6.746	21.6	87.7	0
2/4/2024, 1:45:55 AM	0	6.746	21.4	87.7	0
2/4/2024, 1:55:55 AM	0	6.746	21.2	87.8	0
2/4/2024, 2:05:55 AM	0	6.746	21	87.8	0
2/4/2024, 2:15:55 AM	0	6.746	21	87.8	0
2/4/2024, 2:25:55 AM	0	6.746	20.8	87.9	0
2/4/2024, 2:35:55 AM	0	6.746	20.7	87.9	0
2/4/2024, 2:45:55 AM	0	6.746	20.5	88	0
2/4/2024, 2:55:55 AM	0	6.746	20.5	88.1	0
2/4/2024, 3:05:55 AM	0	6.746	20.3	88.2	0
2/4/2024, 3:15:55 AM	0	6.746	20.3	88.2	0
2/4/2024, 3:25:55 AM	0	6.746	20.3	88.2	0
2/4/2024, 3:35:55 AM	0	6.746	20.1	88.3	0
2/4/2024, 3:45:55 AM	0	6.746	19.9	88.3	0
2/4/2024, 3:55:55 AM	0	6.746	19.9	88.3	0
2/4/2024, 4:05:55 AM	0	6.746	19.9	88.4	0

North Monitoring Station

Time Stamp	H_2S (ppb)	Battery (Volts)	Temperature (°F)	Humidity (%)	1-Hour Average (ppb)
2/4/2024, 4:15:55 AM	0	6.746	19.8	88.5	0
2/4/2024, 4:25:55 AM	0	6.746	19.6	88.5	0
2/4/2024, 4:35:55 AM	0	6.746	19.6	88.5	0
2/4/2024, 4:45:55 AM	0	6.737	19.6	88.6	0
2/4/2024, 4:55:55 AM	0	6.737	19.4	88.7	0
2/4/2024, 5:05:55 AM	0	6.737	19.4	88.8	0
2/4/2024, 5:15:55 AM	0	6.737	19.4	88.9	0
2/4/2024, 5:25:55 AM	0	6.737	19.2	88.9	0
2/4/2024, 5:35:55 AM	0	6.737	19.2	88.9	0
2/4/2024, 5:45:55 AM	0	6.737	19	88.9	0
2/4/2024, 5:55:55 AM	0	6.737	19	89	0
2/4/2024, 6:05:55 AM	0	6.737	19	89	0
2/4/2024, 6:15:55 AM	0	6.737	19	89	0
2/4/2024, 6:25:55 AM	0	6.737	19	89.1	0
2/4/2024, 6:35:55 AM	0	6.737	19	89.2	0
2/4/2024, 6:45:55 AM	0	6.737	18.9	89.2	0
2/4/2024, 6:55:55 AM	0	6.737	18.9	89.3	0
2/4/2024, 7:05:55 AM	0	6.737	18.9	89.3	0
2/4/2024, 7:15:55 AM	0	6.737	18.9	89.3	0
2/4/2024, 7:25:55 AM	0	6.737	18.9	89.4	0
2/4/2024, 7:35:55 AM	0	6.737	18.9	89.5	0
2/4/2024, 7:45:55 AM	0	6.737	18.9	89.5	0
2/4/2024, 7:55:55 AM	0	6.737	19	89.7	0
2/4/2024, 8:05:55 AM	0	6.737	19.6	90	0
2/4/2024, 8:15:55 AM	0	6.737	20.3	90.4	0
2/4/2024, 8:25:55 AM	0	6.746	21.4	91	0
2/4/2024, 8:35:55 AM	0	6.746	22.5	91.5	0
2/4/2024, 8:45:55 AM	0	6.754	23.9	91.9	0
2/4/2024, 8:55:55 AM	0	6.754	25.7	92.3	0
2/4/2024, 9:05:55 AM	0	6.763	27.3	92.7	0
2/4/2024, 9:15:55 AM	0	6.763	29.1	93.1	0
2/4/2024, 9:25:55 AM	0	6.772	30.7	93.5	0
2/4/2024, 9:35:55 AM	0	6.781	32	93.9	0
2/4/2024, 9:45:55 AM	0	6.781	33.3	94.2	0
2/4/2024, 9:55:55 AM	0	6.79	34.5	93.5	0
2/4/2024, 10:05:55 AM	0	6.79	35.8	92.1	0
2/4/2024, 10:15:55 AM	0	6.798	36.9	90.5	0
2/4/2024, 10:25:55 AM	0	6.798	38.1	89	0
2/4/2024, 10:35:55 AM	0	6.798	39.4	87.6	0
2/4/2024, 10:45:55 AM	0	6.807	40.6	86.3	0
2/4/2024, 10:55:55 AM	0	6.807	41.7	85.2	0
2/4/2024, 11:05:55 AM	0	6.816	42.8	83.8	0
2/4/2024, 11:15:55 AM	0	6.816	43.7	82.4	0
2/4/2024, 11:25:55 AM	0	6.816	43.7	81	0
2/4/2024, 11:35:55 AM	0	6.825	44.1	79.9	0
2/4/2024, 11:45:55 AM	0	6.825	44.8	78.9	0
2/4/2024, 11:55:55 AM	0	6.825	45.5	77.9	0
2/4/2024, 12:05:55 PM	0	6.825	46	77	0
2/4/2024, 12:15:55 PM	0	6.825	46.6	76.1	0
2/4/2024, 12:25:55 PM	0	6.825	46.9	75.2	0
2/4/2024, 12:35:55 PM	0	6.825	47.5	74.3	0
2/4/2024, 12:45:55 PM	0	6.833	48	73.3	0
2/4/2024, 12:55:55 PM	0	6.833	48.2	72.7	0
2/4/2024, 1:05:55 PM	0	6.833	48.4	72.1	0
2/4/2024, 1:15:55 PM	0	6.833	48.4	71.5	0
2/4/2024, 1:25:55 PM	0	6.833	48.6	71	0
2/4/2024, 1:35:55 PM	0	6.833	48.2	70.7	0

Attachment 2

North Monitoring Station

Time Stamp	H_2S (ppb)	Battery (Volts)	Temperature (°F)	Humidity (%)	1-Hour Average (ppb)
2/4/2024, 1:45:55 PM	0	6.833	47.5	70.8	0
2/4/2024, 1:55:55 PM	0	6.833	46.9	70.9	0
2/4/2024, 2:05:55 PM	0	6.833	46	71.1	0
2/4/2024, 2:15:55 PM	0	6.833	45.3	71.3	0
2/4/2024, 2:25:55 PM	0	6.825	44.6	71.5	0
2/4/2024, 2:35:55 PM	0	6.825	43.9	71.8	0
2/4/2024, 2:45:55 PM	0	6.825	43.2	72.1	0
2/4/2024, 2:55:55 PM	0	6.825	42.8	72.4	0
2/4/2024, 3:05:55 PM	0	6.825	42.4	72.7	0
2/4/2024, 3:15:55 PM	0	6.825	42.1	73	0
2/4/2024, 3:25:55 PM	0	6.825	41.9	73.2	0
2/4/2024, 3:35:55 PM	0	6.825	41.5	73.4	0
2/4/2024, 3:45:55 PM	0	6.816	41	73.6	0
2/4/2024, 3:55:55 PM	0	6.816	40.6	73.8	0
2/4/2024, 4:05:55 PM	0	6.816	40.3	74	0
2/4/2024, 4:15:55 PM	0	6.816	39.7	74.2	0
2/4/2024, 4:25:55 PM	0	6.816	39.4	74.4	0
2/4/2024, 4:35:55 PM	0	6.816	38.8	74.6	0
2/4/2024, 4:45:55 PM	0	6.816	38.3	74.7	0
2/4/2024, 4:55:55 PM	0	6.816	37.8	74.9	0
2/4/2024, 5:05:55 PM	0	6.807	37.2	75.2	0
2/4/2024, 5:15:55 PM	0	6.807	36.7	75.6	0
2/4/2024, 5:25:55 PM	0	6.807	36	76.1	0
2/4/2024, 5:35:55 PM	0	6.807	35.4	76.4	0
2/4/2024, 5:45:55 PM	0	6.807	34.9	76.8	0
2/4/2024, 5:55:55 PM	0	6.807	34.3	77.3	0
2/4/2024, 6:05:55 PM	0	6.798	33.8	77.7	0
2/4/2024, 6:15:55 PM	0	6.798	33.1	78.2	0
2/4/2024, 6:25:55 PM	0	6.798	32.5	78.6	0
2/4/2024, 6:35:55 PM	0	6.798	32.2	79.1	0
2/4/2024, 6:45:55 PM	0	6.798	31.6	79.4	0
2/4/2024, 6:55:55 PM	0	6.79	30.9	79.7	0
2/4/2024, 7:05:55 PM	0	6.79	30.4	80.1	0
2/4/2024, 7:15:55 PM	0	6.79	29.8	80.4	0
2/4/2024, 7:25:55 PM	0	6.79	29.3	80.8	0
2/4/2024, 7:35:55 PM	0	6.781	28.8	81	0
2/4/2024, 7:45:55 PM	0	6.781	28.2	81.4	0
2/4/2024, 7:55:55 PM	0	6.781	27.9	81.7	0
2/4/2024, 8:05:55 PM	0	6.781	27.3	82.1	0
2/4/2024, 8:15:55 PM	0	6.781	27	82.5	0
2/4/2024, 8:25:55 PM	0	6.772	26.8	82.8	0
2/4/2024, 8:35:55 PM	0	6.772	26.4	83.2	0
2/4/2024, 8:45:55 PM	0	6.772	26.1	83.6	0
2/4/2024, 8:55:55 PM	0	6.772	25.9	83.9	0
2/4/2024, 9:05:55 PM	0	6.772	25.5	84.2	0
2/4/2024, 9:15:55 PM	0	6.772	25.5	84.5	0
2/4/2024, 9:25:55 PM	0	6.763	25.3	84.8	0
2/4/2024, 9:35:55 PM	0	6.763	25.2	85.1	0
2/4/2024, 9:45:55 PM	0	6.763	25	85.2	0
2/4/2024, 9:55:55 PM	0	6.763	24.8	85.5	0
2/4/2024, 10:05:55 PM	0	6.763	24.6	85.7	0
2/4/2024, 10:15:55 PM	0	6.763	24.4	86	0
2/4/2024, 10:25:55 PM	0	6.763	24.4	86.2	0
2/4/2024, 10:35:55 PM	0	6.763	24.1	86.3	0
2/4/2024, 10:45:55 PM	0	6.763	23.9	86.4	0
2/4/2024, 10:55:55 PM	0	6.763	23.9	86.5	0
2/4/2024, 11:05:55 PM	0	6.763	23.7	86.7	0

North Monitoring Station

Time Stamp	H_2S (ppb)	Battery (Volts)	Temperature (°F)	Humidity (%)	1-Hour Average (ppb)
2/4/2024, 11:15:55 PM	0	6.754	23.7	86.8	0
2/4/2024, 11:25:55 PM	0	6.754	23.5	87	0
2/4/2024, 11:35:55 PM	0	6.754	23.4	87	0
2/4/2024, 11:45:55 PM	0	6.754	23.2	87.1	0
2/4/2024, 11:55:55 PM	0	6.754	23	87.2	0
2/5/2024, 12:05:55 AM	0	6.754	23	87.3	0
2/5/2024, 12:15:55 AM	0	6.754	22.8	87.4	0
2/5/2024, 12:25:55 AM	0	6.754	22.8	87.7	0
2/5/2024, 12:35:55 AM	0	6.754	22.6	87.8	0
2/5/2024, 12:45:55 AM	0	6.754	22.6	88	0
2/5/2024, 12:55:55 AM	0	6.754	22.5	88	0
2/5/2024, 1:05:55 AM	0	6.754	22.5	88.2	0
2/5/2024, 1:15:55 AM	0	6.754	22.5	88.3	0
2/5/2024, 1:25:55 AM	0	6.754	22.5	88.4	0
2/5/2024, 1:35:55 AM	0	6.754	22.5	88.5	0
2/5/2024, 1:45:55 AM	0	6.754	22.6	88.8	0
2/5/2024, 1:55:55 AM	0	6.754	23.2	89.3	0
2/5/2024, 2:05:55 AM	0	6.754	23.7	89.8	0
2/5/2024, 2:15:55 AM	0	6.754	24.1	90.3	0
2/5/2024, 2:25:55 AM	0	6.754	24.6	90.7	0
2/5/2024, 2:35:55 AM	0	6.763	25.2	91.1	0
2/5/2024, 2:45:55 AM	0	6.763	25.7	91.5	0
2/5/2024, 2:55:55 AM	0	6.763	26.1	91.8	0
2/5/2024, 3:05:55 AM	0	6.763	26.6	92.1	0
2/5/2024, 3:15:55 AM	0	6.763	27	92.3	0
2/5/2024, 3:25:55 AM	0	6.772	27.3	92.6	0
2/5/2024, 3:35:55 AM	0	6.772	27.5	92.8	0
2/5/2024, 3:45:55 AM	0	6.772	27.9	92.9	0
2/5/2024, 3:55:55 AM	0	6.772	28	93	0
2/5/2024, 4:05:55 AM	0	6.772	28.2	93.1	0
2/5/2024, 4:15:55 AM	0	6.772	28.6	93.2	0
2/5/2024, 4:25:55 AM	0	6.772	28.8	93.3	0
2/5/2024, 4:35:55 AM	0	6.772	28.9	93.3	0
2/5/2024, 4:45:55 AM	0	6.781	29.1	93.3	0
2/5/2024, 4:55:55 AM	0	6.781	29.3	93.4	0
2/5/2024, 5:05:55 AM	0	6.781	29.3	93.4	0
2/5/2024, 5:15:55 AM	0	6.781	29.5	93.4	0
2/5/2024, 5:25:55 AM	0	6.781	29.7	93.4	0
2/5/2024, 5:35:55 AM	0	6.781	29.7	93.4	0
2/5/2024, 5:45:55 AM	0	6.781	29.8	93.4	0
2/5/2024, 5:55:55 AM	0	6.781	29.8	93.4	0
2/5/2024, 6:05:55 AM	0	6.781	29.8	93.4	0
2/5/2024, 6:15:55 AM	0	6.781	29.8	93.4	0
2/5/2024, 6:25:55 AM	0	6.781	30	93.4	0
2/5/2024, 6:35:55 AM	0	6.781	30	93.3	0
2/5/2024, 6:45:55 AM	0	6.781	30	93.3	0
2/5/2024, 6:55:55 AM	0	6.781	30	93.3	0
2/5/2024, 7:05:55 AM	0	6.781	30	93.3	0
2/5/2024, 7:15:55 AM	0	6.781	30	93.3	0
2/5/2024, 7:25:55 AM	0	6.781	30	93.3	0
2/5/2024, 7:35:55 AM	0	6.781	30	93.3	0
2/5/2024, 7:45:55 AM	0	6.781	30.2	93.4	0
2/5/2024, 7:55:55 AM	0	6.781	30.2	93.4	0
2/5/2024, 8:05:55 AM	0	6.781	30.4	93.5	0
2/5/2024, 8:15:55 AM	0	6.781	30.6	93.6	0
2/5/2024, 8:25:55 AM	0	6.781	30.7	93.7	0
2/5/2024, 8:35:55 AM	0	6.781	31.1	93.9	0

North Monitoring Station

Time Stamp	H_2S (ppb)	Battery (Volts)	Temperature (°F)	Humidity (%)	1-Hour Average (ppb)
2/5/2024, 8:45:55 AM	0	6.781	31.3	94.1	0
2/5/2024, 8:55:55 AM	0	6.79	31.6	94.2	0
2/5/2024, 9:05:55 AM	0	6.79	31.8	94.3	0
2/5/2024, 9:15:55 AM	0	6.79	32	94.3	0
2/5/2024, 9:25:55 AM	0	6.79	32.2	94.2	0
2/5/2024, 9:35:55 AM	0	6.79	32.4	93.9	0
2/5/2024, 9:45:55 AM	0	6.79	32.5	93.6	0
2/5/2024, 9:55:55 AM	0	6.79	32.7	93.1	0
2/5/2024, 10:05:55 AM	0	6.79	33.1	92.6	0
2/5/2024, 10:15:55 AM	0	6.79	33.4	92.1	0
2/5/2024, 10:25:55 AM	0	6.79	33.8	91.5	0
2/5/2024, 10:35:55 AM	0	6.798	34.2	90.9	0
2/5/2024, 10:45:55 AM	0	6.798	34.5	90.1	0
2/5/2024, 10:55:55 AM	0	6.798	34.9	89.1	0
2/5/2024, 11:05:55 AM	0	6.798	35.2	88.2	0
2/5/2024, 11:15:55 AM	0	6.798	35.8	87.3	0
2/5/2024, 11:25:55 AM	0	6.798	36.1	86.4	0
2/5/2024, 11:35:55 AM	0	6.798	36.1	85.5	0
2/5/2024, 11:45:55 AM	0	6.798	36.1	84.8	0
2/5/2024, 11:55:55 AM	0	6.798	36.1	84.1	0
2/5/2024, 12:05:55 PM	0	6.798	36.5	83.5	0
2/5/2024, 12:15:55 PM	0	6.798	36.9	82.8	0
2/5/2024, 12:25:55 PM	0	6.798	37.4	82.3	0
2/5/2024, 12:35:55 PM	0	6.807	37.4	81.8	0
2/5/2024, 12:45:55 PM	0	6.807	37.4	81.3	0
2/5/2024, 12:55:55 PM	0	6.807	37.4	80.8	0
2/5/2024, 1:05:55 PM	0	6.807	37.8	80.2	0
2/5/2024, 1:15:55 PM	0	6.807	38.1	79.7	0
2/5/2024, 1:25:55 PM	0	6.807	38.7	79.3	0
2/5/2024, 1:35:55 PM	0	6.807	38.7	78.6	0
2/5/2024, 1:45:55 PM	0	6.807	38.5	78.1	0
2/5/2024, 1:55:55 PM	0	6.807	38.3	77.6	0
2/5/2024, 2:05:55 PM	0	6.807	38.5	77.2	0
2/5/2024, 2:15:55 PM	0	6.807	38.1	76.8	0
2/5/2024, 2:25:55 PM	0	6.807	37.9	76.4	0
2/5/2024, 2:35:55 PM	0	6.807	37.8	76.2	0
2/5/2024, 2:45:55 PM	0	6.807	37.6	76	0
2/5/2024, 2:55:55 PM	0	6.807	37.6	75.5	0
2/5/2024, 3:05:55 PM	0	6.807	37.6	74.8	0
2/5/2024, 3:15:55 PM	0	6.807	37.6	74	0
2/5/2024, 3:25:55 PM	0	6.807	37.6	73.5	0
2/5/2024, 3:35:55 PM	0	6.807	37.6	73	0
2/5/2024, 3:45:55 PM	0	6.807	37.2	72.6	0
2/5/2024, 3:55:55 PM	0	6.807	36.9	72.3	0
2/5/2024, 4:05:55 PM	0	6.807	36.7	72.3	0
2/5/2024, 4:15:55 PM	0	6.807	36.3	72.2	0
2/5/2024, 4:25:55 PM	0	6.807	36	72	0
2/5/2024, 4:35:55 PM	0	6.807	35.6	71.7	0
2/5/2024, 4:45:55 PM	0	6.807	35.1	71.4	0
2/5/2024, 4:55:55 PM	0	6.798	34.7	71.4	0
2/5/2024, 5:05:55 PM	0	6.798	34.3	71.5	0
2/5/2024, 5:15:55 PM	0	6.798	34	71.7	0
2/5/2024, 5:25:55 PM	0	6.798	33.6	71.9	0
2/5/2024, 5:35:55 PM	0	6.798	33.1	72.1	0
2/5/2024, 5:45:55 PM	0	6.798	32.5	72.4	0
2/5/2024, 5:55:55 PM	0	6.798	32	72.8	0
2/5/2024, 6:05:55 PM	0	6.798	31.5	73.2	0

North Monitoring Station

Time Stamp	H_2S (ppb)	Battery (Volts)	Temperature (°F)	Humidity (%)	1-Hour Average (ppb)
2/5/2024, 6:15:55 PM	0	6.79	30.7	73.6	0
2/5/2024, 6:25:55 PM	0	6.79	29.8	74.1	0
2/5/2024, 6:35:55 PM	0	6.79	29.1	74.6	0
2/5/2024, 6:45:55 PM	0	6.781	28.4	75.1	0
2/5/2024, 6:55:55 PM	0	6.781	27.7	75.7	0
2/5/2024, 7:05:55 PM	0	6.781	27.1	76.3	0
2/5/2024, 7:15:55 PM	0	6.781	26.4	76.8	0
2/5/2024, 7:25:55 PM	0	6.772	26.1	77.4	0
2/5/2024, 7:35:55 PM	0	6.772	25.7	78	0
2/5/2024, 7:45:55 PM	0	6.772	25.3	78.6	0
2/5/2024, 7:55:55 PM	0	6.772	24.8	79	0
2/5/2024, 8:05:55 PM	0	6.763	24.3	79.5	0
2/5/2024, 8:15:55 PM	0	6.763	24.1	79.9	0
2/5/2024, 8:25:55 PM	0	6.763	23.7	80.4	0
2/5/2024, 8:35:55 PM	0	6.763	23.5	80.8	0
2/5/2024, 8:45:55 PM	0	6.763	23.2	81.2	0
2/5/2024, 8:55:55 PM	0	6.754	23	81.6	0
2/5/2024, 9:05:55 PM	0	6.754	22.6	81.9	0
2/5/2024, 9:15:55 PM	0	6.754	22.5	82.2	0
2/5/2024, 9:25:55 PM	0	6.754	22.3	82.5	0
2/5/2024, 9:35:55 PM	0	6.754	21.9	82.8	0
2/5/2024, 9:45:55 PM	0	6.754	21.7	83	0
2/5/2024, 9:55:55 PM	0	6.754	21.6	83.3	0
2/5/2024, 10:05:55 PM	0	6.746	21.4	83.6	0
2/5/2024, 10:15:55 PM	0	6.746	21.4	83.9	0
2/5/2024, 10:25:55 PM	0	6.746	21	84.1	0
2/5/2024, 10:35:55 PM	0	6.746	20.8	84.3	0
2/5/2024, 10:45:55 PM	0	6.746	20.7	84.5	0
2/5/2024, 10:55:55 PM	0	6.746	20.5	84.6	0
2/5/2024, 11:05:55 PM	0	6.746	20.5	84.8	0
2/5/2024, 11:15:55 PM	0	6.746	20.3	84.9	0
2/5/2024, 11:25:55 PM	0	6.746	20.1	85.1	0
2/5/2024, 11:35:55 PM	0	6.746	19.9	85.2	0
2/5/2024, 11:45:55 PM	0	6.737	19.9	85.3	0
2/5/2024, 11:55:55 PM	0	6.746	19.8	85.5	0
2/6/2024, 12:05:55 AM	0	6.737	19.6	85.5	0
2/6/2024, 12:15:55 AM	0	6.737	19.6	85.6	0
2/6/2024, 12:25:55 AM	0	6.737	19.4	85.8	0
2/6/2024, 12:35:55 AM	0	6.737	19.4	85.9	0
2/6/2024, 12:45:55 AM	0	6.737	19.2	86	0
2/6/2024, 12:55:55 AM	0	6.737	19.2	86.1	0
2/6/2024, 1:05:55 AM	0	6.737	19.2	86.3	0
2/6/2024, 1:15:55 AM	0	6.737	19	86.4	0
2/6/2024, 1:25:55 AM	0	6.737	19	86.5	0
2/6/2024, 1:35:55 AM	0	6.737	19	86.7	0
2/6/2024, 1:45:55 AM	0	6.737	18.9	86.8	0
2/6/2024, 1:55:55 AM	0	6.737	18.9	86.9	0
2/6/2024, 2:05:55 AM	0	6.737	18.7	86.9	0
2/6/2024, 2:15:55 AM	0	6.737	18.7	86.9	0
2/6/2024, 2:25:55 AM	0	6.737	18.5	87.1	0
2/6/2024, 2:35:55 AM	0	6.737	18.5	87.1	0
2/6/2024, 2:45:55 AM	0	6.737	18.3	87.2	0
2/6/2024, 2:55:55 AM	0	6.737	18.3	87.3	0
2/6/2024, 3:05:55 AM	0	6.737	18.1	87.4	0
2/6/2024, 3:15:55 AM	0	6.737	18.1	87.5	0
2/6/2024, 3:25:55 AM	0	6.737	18.1	87.5	0
2/6/2024, 3:35:55 AM	0	6.728	18	87.6	0

North Monitoring Station

Time Stamp	H_2S (ppb)	Battery (Volts)	Temperature (°F)	Humidity (%)	1-Hour Average (ppb)
2/6/2024, 3:45:55 AM	0	6.728	18	87.6	0
2/6/2024, 3:55:55 AM	0	6.728	17.8	87.7	0
2/6/2024, 4:05:55 AM	0	6.728	17.8	87.7	0
2/6/2024, 4:15:55 AM	0	6.728	17.6	87.7	0
2/6/2024, 4:25:55 AM	0	6.728	17.6	87.7	0
2/6/2024, 4:35:55 AM	0	6.728	17.4	87.7	0
2/6/2024, 4:45:55 AM	0	6.728	17.4	87.7	0
2/6/2024, 4:55:55 AM	0	6.728	17.2	87.7	0
2/6/2024, 5:05:55 AM	0	6.728	17.2	87.7	0
2/6/2024, 5:15:55 AM	0	6.728	17.1	87.8	0
2/6/2024, 5:25:55 AM	0	6.728	17.1	87.8	0
2/6/2024, 5:35:55 AM	0	6.728	17.1	87.8	0
2/6/2024, 5:45:55 AM	0	6.728	16.9	87.8	0
2/6/2024, 5:55:55 AM	0	6.728	16.9	87.9	0
2/6/2024, 6:05:55 AM	0	6.728	16.9	87.9	0
2/6/2024, 6:15:55 AM	0	6.728	16.7	87.9	0
2/6/2024, 6:25:55 AM	0	6.728	16.5	87.9	0
2/6/2024, 6:35:55 AM	0	6.728	16.5	88	0
2/6/2024, 6:45:55 AM	0	6.728	16.3	88	0
2/6/2024, 6:55:55 AM	0	6.728	16.3	88	0
2/6/2024, 7:05:55 AM	0	6.719	16.3	88.1	0
2/6/2024, 7:15:55 AM	0	6.719	16.2	88.1	0
2/6/2024, 7:25:55 AM	0	6.719	16.2	88.1	0
2/6/2024, 7:35:55 AM	0	6.719	16.2	88.2	0
2/6/2024, 7:45:55 AM	0	6.719	16.3	88.4	0
2/6/2024, 7:55:55 AM	0	6.719	16.5	88.5	0
2/6/2024, 8:05:55 AM	0	6.719	17.1	88.9	0
2/6/2024, 8:15:55 AM	0	6.728	18	89.4	0
2/6/2024, 8:25:55 AM	0	6.728	19	90	0
2/6/2024, 8:35:55 AM	0	6.728	20.5	90.5	0
2/6/2024, 8:45:55 AM	0	6.737	22.3	91	0
2/6/2024, 8:55:55 AM	0	6.746	23.7	91.5	0
2/6/2024, 9:05:55 AM	0	6.754	25.3	91.8	0
2/6/2024, 9:15:55 AM	0	6.754	27	92.2	0
2/6/2024, 9:25:55 AM	0	6.763	28.6	92.6	0
2/6/2024, 9:35:55 AM	0	6.772	30	93	0
2/6/2024, 9:45:55 AM	0	6.772	31.5	93.3	0
2/6/2024, 9:55:55 AM	0	6.781	32.5	92.6	0
2/6/2024, 10:05:55 AM	0	6.781	33.8	90.9	0
2/6/2024, 10:15:55 AM	0	6.79	35.1	89.1	0
2/6/2024, 10:25:55 AM	0	6.79	36.7	87.3	0
2/6/2024, 10:35:55 AM	0	6.798	38.1	85.8	0
2/6/2024, 10:45:55 AM	0	6.798	39.6	84.4	0
2/6/2024, 10:55:55 AM	0	6.807	40.5	82.8	0
2/6/2024, 11:05:55 AM	0	6.807	41	81.3	0
2/6/2024, 11:15:55 AM	0	6.807	41.5	80	0
2/6/2024, 11:25:55 AM	0	6.807	42.1	78.7	0
2/6/2024, 11:35:55 AM	0	6.807	42.6	77.7	0
2/6/2024, 11:45:55 AM	0	6.816	43.2	76.6	0
2/6/2024, 11:55:55 AM	0	6.816	43.7	75.7	0
2/6/2024, 12:05:55 PM	0	6.816	44.1	74.7	0
2/6/2024, 12:15:55 PM	0	6.816	44.4	73.8	0
2/6/2024, 12:25:55 PM	0	6.816	44.6	72.8	0
2/6/2024, 12:35:55 PM	0	6.816	44.8	72.1	0
2/6/2024, 12:45:55 PM	0	6.816	45	71.5	0
2/6/2024, 12:55:55 PM	0	6.816	45.1	70.9	0
2/6/2024, 1:05:55 PM	0	6.825	45.3	70.2	0

Attachment 2

North Monitoring Station

Time Stamp	H_2S (ppb)	Battery (Volts)	Temperature (°F)	Humidity (%)	1-Hour Average (ppb)
2/6/2024, 1:15:55 PM	0	6.825	45.1	69.6	0
2/6/2024, 1:25:55 PM	0	6.825	44.8	69.2	0
2/6/2024, 1:35:55 PM	0	6.825	44.1	69	0
2/6/2024, 1:45:55 PM	0	6.825	43.3	69.1	0
2/6/2024, 1:55:55 PM	0	6.825	42.8	69.1	0
2/6/2024, 2:05:55 PM	0	6.816	42.3	69.3	0
2/6/2024, 2:15:55 PM	0	6.816	41.7	69.3	0
2/6/2024, 2:25:55 PM	0	6.816	41	69.4	0
2/6/2024, 2:35:55 PM	0	6.816	40.3	69.5	0
2/6/2024, 2:45:55 PM	0	6.816	39.7	69.6	0
2/6/2024, 2:55:55 PM	0	6.816	39.2	69.8	0
2/6/2024, 3:05:55 PM	0	6.816	39	70	0
2/6/2024, 3:15:55 PM	0	6.816	38.8	70.2	0
2/6/2024, 3:25:55 PM	0	6.816	38.5	70.3	0
2/6/2024, 3:35:55 PM	0	6.816	38.1	70.4	0
2/6/2024, 3:45:55 PM	0	6.816	37.6	70.4	0
2/6/2024, 3:55:55 PM	0	6.807	37	70.3	0
2/6/2024, 4:05:55 PM	0	6.807	36.7	70.4	0
2/6/2024, 4:15:55 PM	0	6.807	36.1	70.5	0
2/6/2024, 4:25:55 PM	0	6.807	35.8	70.6	0
2/6/2024, 4:35:55 PM	0	6.807	35.2	70.8	0
2/6/2024, 4:45:55 PM	0	6.807	34.7	71	0
2/6/2024, 4:55:55 PM	0	6.807	34.2	71.2	0
2/6/2024, 5:05:55 PM	0	6.798	33.6	71.4	0
2/6/2024, 5:15:55 PM	0	6.798	33.1	71.6	0
2/6/2024, 5:25:55 PM	0	6.798	32.5	72	0
2/6/2024, 5:35:55 PM	0	6.798	32	72.3	0
2/6/2024, 5:45:55 PM	0	6.798	31.3	72.7	0
2/6/2024, 5:55:55 PM	0	6.79	30.6	73.2	0
2/6/2024, 6:05:55 PM	0	6.79	29.7	73.7	0
2/6/2024, 6:15:55 PM	0	6.79	28.9	74.3	0
2/6/2024, 6:25:55 PM	0	6.79	28.2	74.8	0
2/6/2024, 6:35:55 PM	0	6.781	27.7	75.4	0
2/6/2024, 6:45:55 PM	0	6.781	27	76.1	0
2/6/2024, 6:55:55 PM	0	6.781	26.4	76.6	0
2/6/2024, 7:05:55 PM	0	6.781	26.1	77.2	0
2/6/2024, 7:15:55 PM	0	6.772	25.7	77.8	0
2/6/2024, 7:25:55 PM	0	6.772	25.3	78.3	0
2/6/2024, 7:35:55 PM	0	6.772	25	78.7	0
2/6/2024, 7:45:55 PM	0	6.763	24.4	79.1	0
2/6/2024, 7:55:55 PM	0	6.763	24.3	79.5	0
2/6/2024, 8:05:55 PM	0	6.763	23.9	79.9	0
2/6/2024, 8:15:55 PM	0	6.763	23.5	80.2	0
2/6/2024, 8:25:55 PM	0	6.763	23.4	80.6	0
2/6/2024, 8:35:55 PM	0	6.763	23	81	0
2/6/2024, 8:45:55 PM	0	6.754	23	81.4	0
2/6/2024, 8:55:55 PM	0	6.754	22.6	81.7	0
2/6/2024, 9:05:55 PM	0	6.754	22.5	82	0
2/6/2024, 9:15:55 PM	0	6.754	22.3	82.3	0
2/6/2024, 9:25:55 PM	0	6.754	21.9	82.6	0
2/6/2024, 9:35:55 PM	0	6.754	21.9	82.9	0
2/6/2024, 9:45:55 PM	0	6.754	21.9	83.2	0
2/6/2024, 9:55:55 PM	0	6.754	21.6	83.5	0
2/6/2024, 10:05:55 PM	0	6.746	21.4	83.6	0
2/6/2024, 10:15:55 PM	0	6.746	21.4	83.8	0
2/6/2024, 10:25:55 PM	0	6.746	21.2	84	0
2/6/2024, 10:35:55 PM	0	6.746	21	84.2	0

North Monitoring Station

Time Stamp	H_2S (ppb)	Battery (Volts)	Temperature (°F)	Humidity (%)	1-Hour Average (ppb)
2/6/2024, 10:45:55 PM	0	6.746	20.8	84.3	0
2/6/2024, 10:55:55 PM	0	6.746	20.7	84.4	0
2/6/2024, 11:05:55 PM	0	6.746	20.5	84.6	0
2/6/2024, 11:15:55 PM	0	6.746	20.5	84.7	0
2/6/2024, 11:25:55 PM	0	6.746	20.3	84.9	0
2/6/2024, 11:35:55 PM	0	6.746	20.3	85.1	0
2/6/2024, 11:45:55 PM	0	6.746	20.1	85.2	0
2/6/2024, 11:55:55 PM	0	6.746	20.1	85.4	0
2/7/2024, 12:05:55 AM	0	6.746	19.9	85.5	0
2/7/2024, 12:15:55 AM	0	6.737	19.8	85.6	0
2/7/2024, 12:25:55 AM	0	6.737	19.8	85.8	0
2/7/2024, 12:35:55 AM	0	6.737	19.8	85.9	0
2/7/2024, 12:45:55 AM	0	6.737	19.8	86.1	0
2/7/2024, 12:55:55 AM	0	6.737	19.8	86.1	0
2/7/2024, 1:05:55 AM	0	6.737	19.6	86.2	0
2/7/2024, 1:15:55 AM	0	6.737	19.4	86.3	0
2/7/2024, 1:25:55 AM	0	6.737	19.4	86.4	0
2/7/2024, 1:35:55 AM	0	6.737	19.4	86.5	0
2/7/2024, 1:45:55 AM	0	6.737	19.2	86.6	0
2/7/2024, 1:55:55 AM	0	6.737	19.2	86.7	0
2/7/2024, 2:05:55 AM	0	6.737	19.2	86.8	0
2/7/2024, 2:15:55 AM	0	6.737	19	86.9	0
2/7/2024, 2:25:55 AM	0	6.737	19	86.9	0
2/7/2024, 2:35:55 AM	0	6.737	18.9	86.9	0
2/7/2024, 2:45:55 AM	0	6.737	18.9	87	0
2/7/2024, 2:55:55 AM	0	6.737	18.9	87.1	0
2/7/2024, 3:05:55 AM	0	6.737	18.9	87.2	0
2/7/2024, 3:15:55 AM	0	6.737	18.7	87.3	0
2/7/2024, 3:25:55 AM	0	6.737	18.7	87.3	0
2/7/2024, 3:35:55 AM	0	6.737	18.7	87.4	0
2/7/2024, 3:45:55 AM	0	6.737	18.7	87.5	0
2/7/2024, 3:55:55 AM	0	6.737	18.7	87.6	0
2/7/2024, 4:05:55 AM	0	6.737	18.5	87.6	0
2/7/2024, 4:15:55 AM	0	6.737	18.5	87.6	0
2/7/2024, 4:25:55 AM	0	6.737	18.5	87.7	0
2/7/2024, 4:35:55 AM	0	6.737	18.5	87.8	0
2/7/2024, 4:45:55 AM	0	6.728	18.3	87.8	0
2/7/2024, 4:55:55 AM	0	6.737	18.3	87.8	0
2/7/2024, 5:05:55 AM	0	6.728	18.3	87.9	0
2/7/2024, 5:15:55 AM	0	6.737	18.3	88	0
2/7/2024, 5:25:55 AM	0	6.728	18.5	88.2	0
2/7/2024, 5:35:55 AM	0	6.737	18.5	88.3	0
2/7/2024, 5:45:55 AM	0	6.737	18.5	88.3	0
2/7/2024, 5:55:55 AM	0	6.737	18.3	88.2	0
2/7/2024, 6:05:55 AM	0	6.737	18.3	88.3	0
2/7/2024, 6:15:55 AM	0	6.728	18.3	88.3	0
2/7/2024, 6:25:55 AM	0	6.728	18.5	88.5	0
2/7/2024, 6:35:55 AM	0	6.728	18.7	88.7	0
2/7/2024, 6:45:55 AM	0	6.737	18.9	88.9	0
2/7/2024, 6:55:55 AM	0	6.737	19	89.1	0
2/7/2024, 7:05:55 AM	0	6.737	19.2	89.3	0
2/7/2024, 7:15:55 AM	0	6.737	19.6	89.5	0
2/7/2024, 7:25:55 AM	0	6.737	19.8	89.6	0
2/7/2024, 7:35:55 AM	0	6.737	19.9	89.8	0
2/7/2024, 7:45:55 AM	0	6.737	20.3	90	0
2/7/2024, 7:55:55 AM	0	6.737	20.8	90.3	0
2/7/2024, 8:05:55 AM	0	6.746	21.6	90.7	0

North Monitoring Station

Time Stamp	H_2S (ppb)	Battery (Volts)	Temperature (°F)	Humidity (%)	1-Hour Average (ppb)
2/7/2024, 8:15:55 AM	0	6.746	22.5	91.1	0
2/7/2024, 8:25:55 AM	0	6.746	23.2	91.5	0
2/7/2024, 8:35:55 AM	0	6.754	23.9	91.8	0
2/7/2024, 8:45:55 AM	0	6.754	24.6	92.1	0
2/7/2024, 8:55:55 AM	0	6.754	25.3	92.4	0
2/7/2024, 9:05:55 AM	0	6.763	25.9	92.6	0
2/7/2024, 9:15:55 AM	0	6.763	26.4	92.8	0
2/7/2024, 9:25:55 AM	0	6.763	27	92.8	0
2/7/2024, 9:35:55 AM	0	6.763	27.7	92.9	0
2/7/2024, 9:45:55 AM	0	6.772	28.4	92.9	0
2/7/2024, 9:55:55 AM	0	6.772	29.3	92.9	0
2/7/2024, 10:05:55 AM	0	6.772	30.4	92.9	0
2/7/2024, 10:15:55 AM	0	6.781	30.9	92.7	0
2/7/2024, 10:25:55 AM	0	6.781	31.6	92.5	0
2/7/2024, 10:35:55 AM	0	6.781	32.4	92.3	0
2/7/2024, 10:45:55 AM	0	6.781	33.3	91.9	0
2/7/2024, 10:55:55 AM	0	6.79	33.8	91.1	0
2/7/2024, 11:05:55 AM	0	6.79	34.3	90.4	0
2/7/2024, 11:15:55 AM	0	6.79	34.9	89.5	0
2/7/2024, 11:25:55 AM	0	6.798	35.8	88.7	0
2/7/2024, 11:35:55 AM	0	6.798	36.9	87.7	0
2/7/2024, 11:45:55 AM	0	6.798	38.3	86.8	0
2/7/2024, 11:55:55 AM	0	6.798	39.6	85.8	0
2/7/2024, 12:05:55 PM	0	6.807	40.3	84.5	0
2/7/2024, 12:15:55 PM	0	6.807	40.8	83.3	0
2/7/2024, 12:25:55 PM	0	6.807	41.5	82.3	0
2/7/2024, 12:35:55 PM	0	6.816	42.1	81.3	0
2/7/2024, 12:45:55 PM	0	6.816	42.4	80.4	0
2/7/2024, 12:55:55 PM	0	6.816	43.2	79.5	0
2/7/2024, 1:05:55 PM	0	6.816	44.1	78.8	0
2/7/2024, 1:15:55 PM	0	6.816	44.8	77.9	0
2/7/2024, 1:25:55 PM	0	6.825	45.1	76.9	0
2/7/2024, 1:35:55 PM	0	6.825	45.5	76.1	0
2/7/2024, 1:45:55 PM	0	6.825	45.9	75.3	0
2/7/2024, 1:55:55 PM	0	6.825	46	74.4	0
2/7/2024, 2:05:55 PM	0	6.825	46.2	73.6	0
2/7/2024, 2:15:55 PM	0	6.825	46.4	73	0
2/7/2024, 2:25:55 PM	0	6.825	46.4	72.2	0
2/7/2024, 2:35:55 PM	0	6.833	46	71.8	0
2/7/2024, 2:45:55 PM	0	6.833	45.9	71.4	0
2/7/2024, 2:55:55 PM	0	6.833	45.5	71.1	0
2/7/2024, 3:05:55 PM	0	6.833	45.3	70.9	0
2/7/2024, 3:15:55 PM	0	6.833	45.3	70.7	0
2/7/2024, 3:25:55 PM	0	6.833	45.7	70.6	0
2/7/2024, 3:35:55 PM	0	6.833	45.9	70.3	0
2/7/2024, 3:45:55 PM	0	6.833	45.7	70	0
2/7/2024, 3:55:55 PM	0	6.833	45.5	69.7	0
2/7/2024, 4:05:55 PM	0	6.833	45.3	69.6	0
2/7/2024, 4:15:55 PM	0	6.833	45.1	69.5	0
2/7/2024, 4:25:55 PM	0	6.833	45	69.5	0
2/7/2024, 4:35:55 PM	0	6.833	44.6	69.4	0
2/7/2024, 4:45:55 PM	0	6.833	44.1	69.5	0
2/7/2024, 4:55:55 PM	0	6.825	43.7	69.6	0
2/7/2024, 5:05:55 PM	0	6.825	43.3	69.7	0
2/7/2024, 5:15:55 PM	0	6.825	42.6	70	0
2/7/2024, 5:25:55 PM	0	6.825	41.7	70.4	0
2/7/2024, 5:35:55 PM	0	6.825	40.8	70.7	0

North Monitoring Station

Time Stamp	H_2S (ppb)	Battery (Volts)	Temperature (°F)	Humidity (%)	1-Hour Average (ppb)
2/7/2024, 5:45:55 PM	0	6.825	39.7	71.1	0
2/7/2024, 5:55:55 PM	0	6.825	38.3	71.3	0
2/7/2024, 6:05:55 PM	0	6.816	36.9	71.7	0
2/7/2024, 6:15:55 PM	0	6.816	35.8	72.2	0
2/7/2024, 6:25:55 PM	0	6.816	34.5	72.8	0
2/7/2024, 6:35:55 PM	0	6.816	34	73.8	0
2/7/2024, 6:45:55 PM	0	6.807	33.6	74.6	0
2/7/2024, 6:55:55 PM	0	6.807	33.3	75.4	0
2/7/2024, 7:05:55 PM	0	6.807	32.9	76	0
2/7/2024, 7:15:55 PM	0	6.807	32.5	76.7	0
2/7/2024, 7:25:55 PM	0	6.798	32.4	77.3	0
2/7/2024, 7:35:55 PM	0	6.798	32	77.8	0
2/7/2024, 7:45:55 PM	0	6.798	32	78.3	0
2/7/2024, 7:55:55 PM	0	6.798	31.6	78.7	0
2/7/2024, 8:05:55 PM	0	6.798	31.3	79	0
2/7/2024, 8:15:55 PM	0	6.798	30.9	79.4	0
2/7/2024, 8:25:55 PM	0	6.79	30.6	79.8	0
2/7/2024, 8:35:55 PM	0	6.79	30.4	80.2	0
2/7/2024, 8:45:55 PM	0	6.79	30	80.7	0
2/7/2024, 8:55:55 PM	0	6.79	29.8	81.1	0
2/7/2024, 9:05:55 PM	0	6.79	29.8	81.6	0
2/7/2024, 9:15:55 PM	0	6.79	29.7	82	0
2/7/2024, 9:25:55 PM	0	6.79	29.5	82.4	0
2/7/2024, 9:35:55 PM	0	6.79	29.5	82.8	0
2/7/2024, 9:45:55 PM	0	6.79	29.5	83.3	0
2/7/2024, 9:55:55 PM	0	6.781	29.5	83.7	0
2/7/2024, 10:05:55 PM	0	6.781	29.5	84.1	0
2/7/2024, 10:15:55 PM	0	6.781	29.7	84.5	0
2/7/2024, 10:25:55 PM	0	6.781	29.8	84.8	0
2/7/2024, 10:35:55 PM	0	6.781	29.8	85.2	0
2/7/2024, 10:45:55 PM	0	6.781	29.8	85.4	0
2/7/2024, 10:55:55 PM	0	6.781	30	85.7	0
2/7/2024, 11:05:55 PM	0	6.79	30	85.9	0
2/7/2024, 11:15:55 PM	0	6.781	30.2	86.1	0
2/7/2024, 11:25:55 PM	0	6.79	30.2	86.3	0
2/7/2024, 11:35:55 PM	0	6.79	30.2	86.3	0
2/7/2024, 11:45:55 PM	0	6.79	30	86.2	0
2/7/2024, 11:55:55 PM	0	6.781	29.7	86.2	0
2/8/2024, 12:05:55 AM	0	6.781	29.3	86.1	0
2/8/2024, 12:15:55 AM	0	6.781	28.9	86	0
2/8/2024, 12:25:55 AM	0	6.781	28.6	86.1	0
2/8/2024, 12:35:55 AM	0	6.781	28.4	86.4	0
2/8/2024, 12:45:55 AM	0	6.781	28.4	86.7	0
2/8/2024, 12:55:55 AM	0	6.781	28.6	87.1	0
2/8/2024, 1:05:55 AM	0	6.781	28.6	87.4	0
2/8/2024, 1:15:55 AM	0	6.781	28.6	87.6	0
2/8/2024, 1:25:55 AM	0	6.781	28.4	87.7	0
2/8/2024, 1:35:55 AM	0	6.781	28.2	87.8	0
2/8/2024, 1:45:55 AM	0	6.781	28.2	87.8	0
2/8/2024, 1:55:55 AM	0	6.781	28	88	0
2/8/2024, 2:05:55 AM	0	6.781	27.9	88.1	0
2/8/2024, 2:15:55 AM	0	6.781	27.7	88.1	0
2/8/2024, 2:25:55 AM	0	6.781	27.5	88.2	0
2/8/2024, 2:35:55 AM	0	6.772	27.5	88.3	0
2/8/2024, 2:45:55 AM	0	6.772	27.3	88.4	0
2/8/2024, 2:55:55 AM	0	6.772	27.1	88.6	0
2/8/2024, 3:05:55 AM	0	6.772	27	88.7	0

North Monitoring Station

Time Stamp	H_2S (ppb)	Battery (Volts)	Temperature (°F)	Humidity (%)	1-Hour Average (ppb)
2/8/2024, 3:15:55 AM	0	6.772	27	88.9	0
2/8/2024, 3:25:55 AM	0	6.772	27	89.1	0
2/8/2024, 3:35:55 AM	0	6.772	27	89.3	0
2/8/2024, 3:45:55 AM	0	6.772	27.1	89.7	0
2/8/2024, 3:55:55 AM	0	6.772	27.3	90	0
2/8/2024, 4:05:55 AM	0	6.772	27.5	90.3	0
2/8/2024, 4:15:55 AM	0	6.772	27.9	90.6	0
2/8/2024, 4:25:55 AM	0	6.772	27.9	90.8	0
2/8/2024, 4:35:55 AM	0	6.772	28	91	0
2/8/2024, 4:45:55 AM	0	6.772	28.2	91.1	0
2/8/2024, 4:55:55 AM	0	6.781	28.2	91.2	0
2/8/2024, 5:05:55 AM	0	6.781	28.2	91.2	0
2/8/2024, 5:15:55 AM	0	6.781	28	91.1	0
2/8/2024, 5:25:55 AM	0	6.781	28	91.1	0
2/8/2024, 5:35:55 AM	0	6.772	28	91.2	0
2/8/2024, 5:45:55 AM	0	6.781	28	91.3	0
2/8/2024, 5:55:55 AM	0	6.781	28	91.3	0
2/8/2024, 6:05:55 AM	0	6.781	27.9	91.2	0
2/8/2024, 6:15:55 AM	0	6.781	27.5	91	0
2/8/2024, 6:25:55 AM	0	6.781	27.1	90.9	0
2/8/2024, 6:35:55 AM	0	6.772	26.8	90.7	0
2/8/2024, 6:45:55 AM	0	6.772	26.4	90.6	0
2/8/2024, 6:55:55 AM	0	6.772	26.2	90.5	0
2/8/2024, 7:05:55 AM	0	6.772	26.1	90.5	0
2/8/2024, 7:15:55 AM	0	6.772	25.7	90.5	0
2/8/2024, 7:25:55 AM	0	6.772	25.7	90.6	0
2/8/2024, 7:35:55 AM	0	6.772	25.5	90.7	0
2/8/2024, 7:45:55 AM	0	6.772	25.5	90.7	0
2/8/2024, 7:55:55 AM	0	6.763	25.5	90.9	0
2/8/2024, 8:05:55 AM	0	6.772	26.1	91.2	0
2/8/2024, 8:15:55 AM	0	6.772	26.8	91.8	0
2/8/2024, 8:25:55 AM	0	6.772	27.9	92.3	0
2/8/2024, 8:35:55 AM	0	6.772	29.1	92.8	0
2/8/2024, 8:45:55 AM	0	6.781	30.4	93.3	0
2/8/2024, 8:55:55 AM	0	6.781	31.6	93.7	0
2/8/2024, 9:05:55 AM	0	6.781	32.9	94.1	0
2/8/2024, 9:15:55 AM	0	6.79	34.5	93.9	0
2/8/2024, 9:25:55 AM	0	6.79	36.1	93.1	0
2/8/2024, 9:35:55 AM	0	6.798	37.8	92	0
2/8/2024, 9:45:55 AM	0	6.798	39.4	90.8	0
2/8/2024, 9:55:55 AM	0	6.807	40.8	89.4	0
2/8/2024, 10:05:55 AM	0	6.807	42.1	88	0
2/8/2024, 10:15:55 AM	0	6.816	43.5	86.7	0
2/8/2024, 10:25:55 AM	0	6.816	45	85.4	0
2/8/2024, 10:35:55 AM	0	6.825	46.2	84	0
2/8/2024, 10:45:55 AM	0	6.825	47.3	82.6	0
2/8/2024, 10:55:55 AM	0	6.825	48.2	81.2	0
2/8/2024, 11:05:55 AM	0	6.825	48.7	79.9	0
2/8/2024, 11:15:55 AM	0	6.833	49.1	78.9	0
2/8/2024, 11:25:55 AM	0	6.833	49.6	77.8	0
2/8/2024, 11:35:55 AM	0	6.833	50.2	76.9	0
2/8/2024, 11:45:55 AM	0	6.833	50.7	75.8	0
2/8/2024, 11:55:55 AM	0	6.833	50.9	74.9	0
2/8/2024, 12:05:55 PM	0	6.833	51.1	74	0
2/8/2024, 12:15:55 PM	0	6.833	51.1	73.1	0
2/8/2024, 12:25:55 PM	0	6.842	51.4	72.5	0
2/8/2024, 12:35:55 PM	0	6.842	52.9	71.9	0

Attachment 2

North Monitoring Station

Time Stamp	H_2S (ppb)	Battery (Volts)	Temperature (°F)	Humidity (%)	1-Hour Average (ppb)
2/8/2024, 12:45:55 PM	0	6.842	54.5	70.8	0
2/8/2024, 12:55:55 PM	0	6.842	55.8	69.6	0
2/8/2024, 1:05:55 PM	0	6.842	56.8	68.6	0
2/8/2024, 1:15:55 PM	0	6.842	58.1	67.6	0
2/8/2024, 1:25:55 PM	0	6.851	58.5	66.5	0
2/8/2024, 1:35:55 PM	0	6.851	57.9	65.4	0
2/8/2024, 1:45:55 PM	0	6.851	57.4	64.8	0
2/8/2024, 1:55:55 PM	0	6.851	57.2	64.3	0
2/8/2024, 2:05:55 PM	0	6.851	56.8	63.9	0
2/8/2024, 2:15:55 PM	0	6.851	56.7	63.5	0
2/8/2024, 2:25:55 PM	0	6.851	56.5	63.2	0
2/8/2024, 2:35:55 PM	0	6.851	56.1	62.9	0
2/8/2024, 2:45:55 PM	0	6.851	55.9	62.8	0
2/8/2024, 2:55:55 PM	0	6.851	55.9	62.7	0
2/8/2024, 3:05:55 PM	0	6.851	56.1	62.6	0
2/8/2024, 3:15:55 PM	0	6.851	56.7	62.5	0
2/8/2024, 3:25:55 PM	0	6.851	56.7	62.2	0
2/8/2024, 3:35:55 PM	0	6.851	56.1	62	0
2/8/2024, 3:45:55 PM	0	6.851	55.8	61.7	0
2/8/2024, 3:55:55 PM	0	6.851	55.6	61.7	0
2/8/2024, 4:05:55 PM	0	6.851	55.4	61.6	0
2/8/2024, 4:15:55 PM	0	6.851	55.2	61.5	0
2/8/2024, 4:25:55 PM	0	6.851	54.9	61.4	0
2/8/2024, 4:35:55 PM	0	6.851	54.5	61.3	0
2/8/2024, 4:45:55 PM	0	6.851	54	61.4	0
2/8/2024, 4:55:55 PM	0	6.851	53.4	61.6	0
2/8/2024, 5:05:55 PM	0	6.851	52.9	62	0
2/8/2024, 5:15:55 PM	0	6.851	52.3	62.3	0
2/8/2024, 5:25:55 PM	0	6.851	51.6	62.5	0
2/8/2024, 5:35:55 PM	0	6.851	51.1	62.9	0
2/8/2024, 5:45:55 PM	0	6.851	50.5	63.1	0
2/8/2024, 5:55:55 PM	0	6.851	50.2	63.3	0
2/8/2024, 6:05:55 PM	0	6.842	49.6	63.6	0
2/8/2024, 6:15:55 PM	0	6.842	49.3	63.8	0
2/8/2024, 6:25:55 PM	0	6.842	48.9	63.9	0
2/8/2024, 6:35:55 PM	0	6.842	48.4	64.1	0
2/8/2024, 6:45:55 PM	0	6.842	47.8	64.2	0
2/8/2024, 6:55:55 PM	0	6.842	47.3	64.4	0
2/8/2024, 7:05:55 PM	0	6.842	46.8	64.6	0
2/8/2024, 7:15:55 PM	0	6.842	46	64.8	0
2/8/2024, 7:25:55 PM	0	6.842	45.5	65.2	0
2/8/2024, 7:35:55 PM	0	6.833	44.8	65.6	0
2/8/2024, 7:45:55 PM	0	6.833	44.2	65.9	0
2/8/2024, 7:55:55 PM	0	6.833	43.7	66.1	0
2/8/2024, 8:05:55 PM	0	6.833	43.3	66.2	0
2/8/2024, 8:15:55 PM	0	6.833	42.8	66.4	0
2/8/2024, 8:25:55 PM	0	6.833	42.3	66.8	0
2/8/2024, 8:35:55 PM	0	6.833	41.4	67.2	0
2/8/2024, 8:45:55 PM	0	6.825	40.5	67.6	0
2/8/2024, 8:55:55 PM	0	6.825	40.3	68	0
2/8/2024, 9:05:55 PM	0	6.825	40.6	68.3	0
2/8/2024, 9:15:55 PM	0	6.825	40.6	68.3	0
2/8/2024, 9:25:55 PM	0	6.825	40.6	68.4	0
2/8/2024, 9:35:55 PM	0	6.825	40.5	68.4	0
2/8/2024, 9:45:55 PM	0	6.825	40.3	68.4	0
2/8/2024, 9:55:55 PM	0	6.825	39.7	68.5	0
2/8/2024, 10:05:55 PM	0	6.825	39	68.8	0

Attachment 2

North Monitoring Station

Time Stamp	H_2S (ppb)	Battery (Volts)	Temperature (°F)	Humidity (%)	1-Hour Average (ppb)
2/8/2024, 10:15:55 PM	0	6.825	38.5	69.1	0
2/8/2024, 10:25:55 PM	0	6.816	37.9	69.5	0
2/8/2024, 10:35:55 PM	0	6.816	37.4	70	0
2/8/2024, 10:45:55 PM	0	6.816	37.2	70.6	0
2/8/2024, 10:55:55 PM	0	6.816	37.2	71.2	0
2/8/2024, 11:05:55 PM	0	6.816	37.2	71.7	0
2/8/2024, 11:15:55 PM	0	6.816	37.2	72.2	0
2/8/2024, 11:25:55 PM	0	6.816	37.2	72.7	0
2/8/2024, 11:35:55 PM	0	6.816	37.4	72.9	0
2/8/2024, 11:45:55 PM	0	6.816	38.3	73	0
2/8/2024, 11:55:55 PM	0	6.816	39.2	73	0
2/9/2024, 12:05:55 AM	0	6.816	40.1	72.7	0
2/9/2024, 12:15:55 AM	0	6.816	40.6	72.3	0
2/9/2024, 12:25:55 AM	0	6.816	41	72	0
2/9/2024, 12:35:55 AM	0	6.825	41.7	71.7	0
2/9/2024, 12:45:55 AM	0	6.825	42.4	71.2	0
2/9/2024, 12:55:55 AM	0	6.825	43	70.7	0
2/9/2024, 1:05:55 AM	0	6.825	43.7	70.2	0
2/9/2024, 1:15:55 AM	0	6.825	43.9	69.7	0
2/9/2024, 1:25:55 AM	0	6.825	43.9	69.3	0
2/9/2024, 1:35:55 AM	0	6.825	43.7	69.1	0
2/9/2024, 1:45:55 AM	0	6.825	43.2	69.1	0
2/9/2024, 1:55:55 AM	0	6.825	43.2	69	0
2/9/2024, 2:05:55 AM	0	6.825	43.3	69	0
2/9/2024, 2:15:55 AM	0	6.825	43.7	68.9	0
2/9/2024, 2:25:55 AM	0	6.825	43.9	68.7	0
2/9/2024, 2:35:55 AM	0	6.825	44.1	68.5	0
2/9/2024, 2:45:55 AM	0	6.825	44.1	68.3	0
2/9/2024, 2:55:55 AM	0	6.833	44.1	68.2	0
2/9/2024, 3:05:55 AM	0	6.825	43.7	68.1	0
2/9/2024, 3:15:55 AM	0	6.833	43.5	68.1	0
2/9/2024, 3:25:55 AM	0	6.825	43.3	68.3	0
2/9/2024, 3:35:55 AM	0	6.825	43	68.3	0
2/9/2024, 3:45:55 AM	0	6.825	42.3	68.5	0
2/9/2024, 3:55:55 AM	0	6.825	41.5	68.6	0
2/9/2024, 4:05:55 AM	0	6.825	40.5	68.8	0
2/9/2024, 4:15:55 AM	0	6.825	39.6	69.3	0
2/9/2024, 4:25:55 AM	0	6.825	38.8	69.7	0
2/9/2024, 4:35:55 AM	0	6.825	38.1	70.4	0
2/9/2024, 4:45:55 AM	0	6.816	37.6	71.2	0
2/9/2024, 4:55:55 AM	0	6.816	37.4	72	0
2/9/2024, 5:05:55 AM	0	6.816	37.6	72.7	0
2/9/2024, 5:15:55 AM	0	6.816	37.8	73.5	0
2/9/2024, 5:25:55 AM	0	6.816	38.1	74.4	0
2/9/2024, 5:35:55 AM	0	6.816	38.5	75	0
2/9/2024, 5:45:55 AM	0	6.816	39	75.3	0
2/9/2024, 5:55:55 AM	0	6.816	39.6	75.5	0
2/9/2024, 6:05:55 AM	0	6.816	40.1	75.8	0
2/9/2024, 6:15:55 AM	0	6.816	40.5	76	0
2/9/2024, 6:25:55 AM	0	6.816	40.6	75.9	0
2/9/2024, 6:35:55 AM	0	6.825	40.5	75.6	0
2/9/2024, 6:45:55 AM	0	6.825	40.3	75.5	0
2/9/2024, 6:55:55 AM	0	6.816	40.1	75.6	0
2/9/2024, 7:05:55 AM	0	6.816	39.9	75.8	0
2/9/2024, 7:15:55 AM	0	6.816	39.6	75.7	0
2/9/2024, 7:25:55 AM	0	6.816	39.2	75.6	0
2/9/2024, 7:35:55 AM	0	6.816	38.5	75.7	0

North Monitoring Station

Time Stamp	H_2S (ppb)	Battery (Volts)	Temperature (°F)	Humidity (%)	1-Hour Average (ppb)
2/9/2024, 7:45:55 AM	0	6.816	38.1	75.8	0
2/9/2024, 7:55:55 AM	0	6.816	37.8	76.2	0
2/9/2024, 8:05:55 AM	0	6.816	37.9	76.7	0
2/9/2024, 8:15:55 AM	0	6.816	38.5	77.2	0
2/9/2024, 8:25:55 AM	0	6.816	39.7	77.5	0
2/9/2024, 8:35:55 AM	0	6.816	41.7	77.4	0
2/9/2024, 8:45:55 AM	0	6.816	43.7	77	0
2/9/2024, 8:55:55 AM	0	6.825	45.7	76.3	0
2/9/2024, 9:05:55 AM	0	6.825	47.5	75.6	0
2/9/2024, 9:15:55 AM	0	6.833	49.1	74.7	0
2/9/2024, 9:25:55 AM	0	6.833	51.1	74.2	0
2/9/2024, 9:35:55 AM	0	6.833	52.9	73.5	0
2/9/2024, 9:45:55 AM	0	6.842	54.3	72.6	0
2/9/2024, 9:55:55 AM	0	6.842	55.2	71.7	0
2/9/2024, 10:05:55 AM	0	6.842	55.6	71	0
2/9/2024, 10:15:55 AM	0	6.842	56.1	70.5	0
2/9/2024, 10:25:55 AM	0	6.851	56.3	70.1	0
2/9/2024, 10:35:55 AM	0	6.851	56.7	69.8	0
2/9/2024, 10:45:55 AM	0	6.851	57	69.4	0
2/9/2024, 10:55:55 AM	0	6.851	57	69.2	0
2/9/2024, 11:05:55 AM	0	6.851	57	69.1	0
2/9/2024, 11:15:55 AM	0	6.851	57	69.1	0
2/9/2024, 11:25:55 AM	0	6.851	57	69.2	0
2/9/2024, 11:35:55 AM	0	6.851	57	69.3	0
2/9/2024, 11:45:55 AM	0	6.851	57.4	69.5	0
2/9/2024, 11:55:55 AM	0	6.851	57.7	69.6	0
2/9/2024, 12:05:55 PM	0	6.851	58.3	69.5	0
2/9/2024, 12:15:55 PM	0	6.851	58.8	69.5	0
2/9/2024, 12:25:55 PM	0	6.851	59.4	69.4	0
2/9/2024, 12:35:55 PM	0	6.86	59.5	69.2	0
2/9/2024, 12:45:55 PM	0	6.86	60.6	69	0
2/9/2024, 12:55:55 PM	0	6.86	60.8	68.6	0
2/9/2024, 1:05:55 PM	0	6.86	60.8	68.4	0
2/9/2024, 1:15:55 PM	0	6.86	60.6	68.4	0
2/9/2024, 1:25:55 PM	0	6.86	60.8	68.3	0
2/9/2024, 1:35:55 PM	0	6.86	61	68.3	0
2/9/2024, 1:45:55 PM	0	6.86	61	68.2	0
2/9/2024, 1:55:55 PM	0	6.86	60.8	68.1	0
2/9/2024, 2:05:55 PM	0	6.86	60.8	68.1	0
2/9/2024, 2:15:55 PM	0	6.86	61	68.1	0
2/9/2024, 2:25:55 PM	0	6.86	61.5	68.1	0
2/9/2024, 2:35:55 PM	0	6.86	61.7	67.7	0
2/9/2024, 2:45:55 PM	0	6.86	61.5	67.5	0
2/9/2024, 2:55:55 PM	0	6.86	61.3	67.4	0
2/9/2024, 3:05:55 PM	0	6.86	61.3	67.4	0
2/9/2024, 3:15:55 PM	0	6.86	61.5	67.5	0
2/9/2024, 3:25:55 PM	0	6.86	62.2	67.4	0
2/9/2024, 3:35:55 PM	0	6.86	62.6	67.2	0
2/9/2024, 3:45:55 PM	0	6.86	63	66.9	0
2/9/2024, 3:55:55 PM	0	6.86	63	66.7	0
2/9/2024, 4:05:55 PM	0	6.86	62.8	66.5	0
2/9/2024, 4:15:55 PM	0	6.86	62.4	66.4	0
2/9/2024, 4:25:55 PM	0	6.869	62.2	66.4	0
2/9/2024, 4:35:55 PM	0	6.869	61.7	66.4	0
2/9/2024, 4:45:55 PM	0	6.86	61.2	66.6	0
2/9/2024, 4:55:55 PM	0	6.86	60.6	66.8	0
2/9/2024, 5:05:55 PM	0	6.86	60.1	66.9	0

North Monitoring Station

Time Stamp	H_2S (ppb)	Battery (Volts)	Temperature (°F)	Humidity (%)	1-Hour Average (ppb)
2/9/2024, 5:15:55 PM	0	6.86	59.5	67.1	0
2/9/2024, 5:25:55 PM	0	6.86	58.6	67.3	0
2/9/2024, 5:35:55 PM	0	6.86	57.6	67.5	0
2/9/2024, 5:45:55 PM	0	6.86	56.1	68	0
2/9/2024, 5:55:55 PM	0	6.86	55	68.5	0
2/9/2024, 6:05:55 PM	0	6.86	54.1	69.2	0
2/9/2024, 6:15:55 PM	0	6.86	53.4	70.3	0
2/9/2024, 6:25:55 PM	0	6.851	53.2	70.9	0
2/9/2024, 6:35:55 PM	0	6.851	52.9	71.6	0
2/9/2024, 6:45:55 PM	0	6.851	52.5	72.2	0
2/9/2024, 6:55:55 PM	0	6.851	52.2	72.6	0
2/9/2024, 7:05:55 PM	0	6.851	51.8	72.8	0
2/9/2024, 7:15:55 PM	0	6.851	51.4	73.4	0
2/9/2024, 7:25:55 PM	0	6.851	51.6	74	0
2/9/2024, 7:35:55 PM	0	6.851	52.2	74.4	0
2/9/2024, 7:45:55 PM	0	6.851	52.5	74.5	0
2/9/2024, 7:55:55 PM	0	6.851	52.7	74.7	0
2/9/2024, 8:05:55 PM	0	6.851	52.7	74.7	0
2/9/2024, 8:15:55 PM	0	6.851	52.5	74.7	0
2/9/2024, 8:25:55 PM	0	6.851	52.3	74.8	0
2/9/2024, 8:35:55 PM	0	6.851	52	75	0
2/9/2024, 8:45:55 PM	0	6.851	51.4	75.2	0
2/9/2024, 8:55:55 PM	0	6.851	51.1	75.4	0
2/9/2024, 9:05:55 PM	0	6.851	50.5	75.7	0
2/9/2024, 9:15:55 PM	0	6.851	50	76	0
2/9/2024, 9:25:55 PM	0	6.851	49.6	76.4	0
2/9/2024, 9:35:55 PM	0	6.842	49.3	76.9	0
2/9/2024, 9:45:55 PM	0	6.842	48.9	77.3	0
2/9/2024, 9:55:55 PM	0	6.842	49.3	77.8	0
2/9/2024, 10:05:55 PM	0	6.842	50	78.2	0
2/9/2024, 10:15:55 PM	0	6.842	50.7	78.3	0
2/9/2024, 10:25:55 PM	0	6.842	51.4	78.3	0
2/9/2024, 10:35:55 PM	0	6.842	52.2	78.1	0
2/9/2024, 10:45:55 PM	0	6.851	52.9	77.8	0
2/9/2024, 10:55:55 PM	0	6.851	53.4	77.5	0
2/9/2024, 11:05:55 PM	0	6.851	53.8	77.1	0
2/9/2024, 11:15:55 PM	0	6.851	54	76.8	0
2/9/2024, 11:25:55 PM	0	6.851	54.3	76.5	0
2/9/2024, 11:35:55 PM	0	6.851	54.5	76.3	0
2/9/2024, 11:45:55 PM	0	6.851	54.7	76.1	0
2/9/2024, 11:55:55 PM	0	6.851	54.7	75.9	0
2/10/2024, 12:05:55 AM	0	6.851	54.9	75.8	0
2/10/2024, 12:15:55 AM	0	6.851	54.7	75.7	0
2/10/2024, 12:25:55 AM	0	6.851	54.7	75.7	0
2/10/2024, 12:35:55 AM	0	6.851	54.5	75.7	0
2/10/2024, 12:45:55 AM	0	6.851	54.5	75.7	0
2/10/2024, 12:55:55 AM	0	6.851	54.5	75.8	0
2/10/2024, 1:05:55 AM	0	6.851	54.5	75.7	0
2/10/2024, 1:15:55 AM	0	6.851	54.3	75.8	0
2/10/2024, 1:25:55 AM	0	6.851	54.1	75.8	0
2/10/2024, 1:35:55 AM	0	6.851	54	75.8	0
2/10/2024, 1:45:55 AM	0	6.851	53.8	76	0
2/10/2024, 1:55:55 AM	0	6.851	53.8	76.1	0
2/10/2024, 2:05:55 AM	0	6.851	53.6	76.2	0
2/10/2024, 2:15:55 AM	0	6.851	53.4	76.3	0
2/10/2024, 2:25:55 AM	0	6.851	53.1	76.4	0
2/10/2024, 2:35:55 AM	0	6.851	52.7	76.5	0

North Monitoring Station

Time Stamp	H_2S (ppb)	Battery (Volts)	Temperature (°F)	Humidity (%)	1-Hour Average (ppb)
2/10/2024, 2:45:55 AM	0	6.851	52.5	76.9	0
2/10/2024, 2:55:55 AM	0	6.851	52.3	77.1	0
2/10/2024, 3:05:55 AM	0	6.851	52.2	77.4	0
2/10/2024, 3:15:55 AM	0	6.851	52	77.6	0
2/10/2024, 3:25:55 AM	0	6.851	51.8	77.8	0
2/10/2024, 3:35:55 AM	0	6.851	51.4	78.2	0
2/10/2024, 3:45:55 AM	0	6.851	51.3	78.5	0
2/10/2024, 3:55:55 AM	0	6.851	51.3	78.8	0
2/10/2024, 4:05:55 AM	0	6.851	51.1	79	0
2/10/2024, 4:15:55 AM	0	6.851	50.9	79.3	0
2/10/2024, 4:25:55 AM	0	6.851	50.7	79.5	0
2/10/2024, 4:35:55 AM	0	6.851	50.4	79.8	0
2/10/2024, 4:45:55 AM	0	6.851	50.2	80.1	0
2/10/2024, 4:55:55 AM	0	6.842	50.4	80.4	0
2/10/2024, 5:05:55 AM	0	6.842	50.2	80.7	0
2/10/2024, 5:15:55 AM	0	6.842	50	80.8	0
2/10/2024, 5:25:55 AM	0	6.842	50	81	0
2/10/2024, 5:35:55 AM	0	6.842	50	81.3	0
2/10/2024, 5:45:55 AM	0	6.842	50	81.5	0
2/10/2024, 5:55:55 AM	0	6.842	50.2	81.7	0
2/10/2024, 6:05:55 AM	0	6.842	50.2	81.9	0
2/10/2024, 6:15:55 AM	0	6.842	50.4	82.1	0
2/10/2024, 6:25:55 AM	0	6.842	50.4	82.2	0
2/10/2024, 6:35:55 AM	0	6.842	50.5	82.3	0
2/10/2024, 6:45:55 AM	0	6.842	50.7	82.5	0
2/10/2024, 6:55:55 AM	0	6.842	50.9	82.5	0
2/10/2024, 7:05:55 AM	0	6.842	50.9	82.5	0
2/10/2024, 7:15:55 AM	0	6.842	50.9	82.5	0
2/10/2024, 7:25:55 AM	0	6.842	50.7	82.6	0
2/10/2024, 7:35:55 AM	0	6.842	50.7	82.7	0
2/10/2024, 7:45:55 AM	0	6.842	50.7	82.8	0
2/10/2024, 7:55:55 AM	0	6.842	50.9	83	0
2/10/2024, 8:05:55 AM	0	6.842	51.4	83.2	0
2/10/2024, 8:15:55 AM	0	6.851	52.2	83.1	0
2/10/2024, 8:25:55 AM	0	6.851	52.9	82.9	0
2/10/2024, 8:35:55 AM	0	6.851	53.8	82.6	0
2/10/2024, 8:45:55 AM	0	6.851	54.5	82.1	0
2/10/2024, 8:55:55 AM	0	6.851	55.4	81.5	0
2/10/2024, 9:05:55 AM	0	6.851	56.3	80.9	0
2/10/2024, 9:15:55 AM	0	6.851	57.4	80.3	0
2/10/2024, 9:25:55 AM	0	6.851	58.5	79.5	0
2/10/2024, 9:35:55 AM	0	6.851	59.5	78.7	0
2/10/2024, 9:45:55 AM	0	6.86	59.7	77.8	0
2/10/2024, 9:55:55 AM	0	6.86	59.7	77.3	0
2/10/2024, 10:05:55 AM	0	6.86	59.9	76.9	0
2/10/2024, 10:15:55 AM	0	6.86	59.7	77.1	0
2/10/2024, 10:25:55 AM	0	6.86	60.1	77	0
2/10/2024, 10:35:55 AM	0	6.86	60.6	76.6	0
2/10/2024, 10:45:55 AM	0	6.86	61	76.1	0
2/10/2024, 10:55:55 AM	0	6.86	61.3	75.7	0
2/10/2024, 11:05:55 AM	0	6.86	61.5	75.4	0
2/10/2024, 11:15:55 AM	0	6.86	61.3	75.2	0
2/10/2024, 11:25:55 AM	0	6.86	60.6	75.1	0
2/10/2024, 11:35:55 AM	0	6.86	60.3	75.5	0
2/10/2024, 11:45:55 AM	0	6.86	60.4	75.8	0
2/10/2024, 11:55:55 AM	0	6.86	60.4	75.7	0
2/10/2024, 12:05:55 PM	0	6.86	60.6	75.6	0

Attachment 2

North Monitoring Station

Time Stamp	H_2S (ppb)	Battery (Volts)	Temperature (°F)	Humidity (%)	1-Hour Average (ppb)
2/10/2024, 12:15:55 PM	0	6.86	61.2	75.4	0
2/10/2024, 12:25:55 PM	0	6.86	61.7	75	0
2/10/2024, 12:35:55 PM	0	6.86	62.2	74.4	0
2/10/2024, 12:45:55 PM	0	6.86	62.6	74.1	0
2/10/2024, 12:55:55 PM	0	6.869	62.4	73.8	0
2/10/2024, 1:05:55 PM	0	6.86	62.4	73.8	0
2/10/2024, 1:15:55 PM	0	6.86	62.8	73.4	0
2/10/2024, 1:25:55 PM	0	6.86	62.4	72.8	0
2/10/2024, 1:35:55 PM	0	6.86	62.4	72.6	0
2/10/2024, 1:45:55 PM	0	6.86	61.9	72.2	0
2/10/2024, 1:55:55 PM	0	6.869	60.8	70.9	0
2/10/2024, 2:05:55 PM	0	6.869	59.2	70.3	0
2/10/2024, 2:15:55 PM	0	6.86	57.7	70.1	0
2/10/2024, 2:25:55 PM	0	6.86	56.5	70.2	0
2/10/2024, 2:35:55 PM	0	6.86	55.6	70.3	0
2/10/2024, 2:45:55 PM	0	6.86	54.9	70.4	0
2/10/2024, 2:55:55 PM	0	6.86	54.3	70.3	0
2/10/2024, 3:05:55 PM	0	6.851	54	70.3	0
2/10/2024, 3:15:55 PM	0	6.851	53.4	70	0
2/10/2024, 3:25:55 PM	0	6.851	52.7	69.9	0
2/10/2024, 3:35:55 PM	0	6.851	52	70	0
2/10/2024, 3:45:55 PM	0	6.851	51.4	70.3	0
2/10/2024, 3:55:55 PM	0	6.851	51.3	70.5	0
2/10/2024, 4:05:55 PM	0	6.851	51.1	70.7	0
2/10/2024, 4:15:55 PM	0	6.851	50.7	70.7	0
2/10/2024, 4:25:55 PM	0	6.851	50.4	70.5	0
2/10/2024, 4:35:55 PM	0	6.851	49.6	70.4	0
2/10/2024, 4:45:55 PM	0	6.851	48.9	70.4	0
2/10/2024, 4:55:55 PM	0	6.851	48.2	70.5	0
2/10/2024, 5:05:55 PM	0	6.842	47.5	70.6	0
2/10/2024, 5:15:55 PM	0	6.842	46.8	70.8	0
2/10/2024, 5:25:55 PM	0	6.842	46.2	71.1	0
2/10/2024, 5:35:55 PM	0	6.842	45.7	71.3	0
2/10/2024, 5:45:55 PM	0	6.842	45.3	71.5	0
2/10/2024, 5:55:55 PM	0	6.842	44.8	71.7	0
2/10/2024, 6:05:55 PM	0	6.842	44.4	71.9	0
2/10/2024, 6:15:55 PM	0	6.842	43.9	72.1	0
2/10/2024, 6:25:55 PM	0	6.833	43.7	72.3	0
2/10/2024, 6:35:55 PM	0	6.833	43.5	72.5	0
2/10/2024, 6:45:55 PM	0	6.833	43.3	72.8	0
2/10/2024, 6:55:55 PM	0	6.833	43.3	73	0
2/10/2024, 7:05:55 PM	0	6.833	43.5	73	0
2/10/2024, 7:15:55 PM	0	6.833	43.5	72.9	0
2/10/2024, 7:25:55 PM	0	6.833	43.7	72.9	0
2/10/2024, 7:35:55 PM	0	6.833	43.7	72.8	0
2/10/2024, 7:45:55 PM	0	6.833	43.7	72.7	0
2/10/2024, 7:55:55 PM	0	6.833	43.7	72.7	0
2/10/2024, 8:05:55 PM	0	6.833	43.7	72.6	0
2/10/2024, 8:15:55 PM	0	6.833	43.7	72.5	0
2/10/2024, 8:25:55 PM	0	6.833	43.7	72.5	0
2/10/2024, 8:35:55 PM	0	6.833	43.5	72.5	0
2/10/2024, 8:45:55 PM	0	6.833	43.5	72.5	0
2/10/2024, 8:55:55 PM	0	6.833	43.3	72.5	0
2/10/2024, 9:05:55 PM	0	6.833	43.2	72.5	0
2/10/2024, 9:15:55 PM	0	6.833	43	72.5	0
2/10/2024, 9:25:55 PM	0	6.833	43	72.4	0
2/10/2024, 9:35:55 PM	0	6.833	42.8	72.4	0

Attachment 2

North Monitoring Station

Time Stamp	H_2S (ppb)	Battery (Volts)	Temperature (°F)	Humidity (%)	1-Hour Average (ppb)
2/10/2024, 9:45:55 PM	0	6.833	42.6	72.4	0
2/10/2024, 9:55:55 PM	0	6.833	42.6	72.5	0
2/10/2024, 10:05:55 PM	0	6.833	42.4	72.6	0
2/10/2024, 10:15:55 PM	0	6.833	42.4	72.8	0
2/10/2024, 10:25:55 PM	0	6.833	42.3	72.8	0
2/10/2024, 10:35:55 PM	0	6.833	42.3	73	0
2/10/2024, 10:45:55 PM	0	6.833	42.1	73.1	0
2/10/2024, 10:55:55 PM	0	6.833	41.9	73.2	0
2/10/2024, 11:05:55 PM	0	6.833	41.7	73.3	0
2/10/2024, 11:15:55 PM	0	6.825	41.7	73.2	0
2/10/2024, 11:25:55 PM	0	6.825	41.5	73.2	0
2/10/2024, 11:35:55 PM	0	6.825	41.4	73.2	0
2/10/2024, 11:45:55 PM	0	6.825	41.2	73.1	0
2/10/2024, 11:55:55 PM	0	6.825	41.2	73	0
2/11/2024, 12:05:55 AM	0	6.825	41	72.8	0
2/11/2024, 12:15:55 AM	0	6.825	41	72.8	0
2/11/2024, 12:25:55 AM	0	6.825	41	72.7	0
2/11/2024, 12:35:55 AM	0	6.825	41	72.6	0
2/11/2024, 12:45:55 AM	0	6.825	41	72.6	0
2/11/2024, 12:55:55 AM	0	6.825	40.8	72.6	0
2/11/2024, 1:05:55 AM	0	6.825	40.8	72.5	0
2/11/2024, 1:15:55 AM	0	6.825	40.8	72.6	0
2/11/2024, 1:25:55 AM	0	6.825	40.6	72.6	0
2/11/2024, 1:35:55 AM	0	6.825	40.6	72.6	0
2/11/2024, 1:45:55 AM	0	6.825	40.5	72.8	0
2/11/2024, 1:55:55 AM	0	6.825	40.5	72.8	0
2/11/2024, 2:05:55 AM	0	6.825	40.3	72.9	0
2/11/2024, 2:15:55 AM	0	6.825	40.3	73.1	0
2/11/2024, 2:25:55 AM	0	6.825	40.1	73.2	0
2/11/2024, 2:35:55 AM	0	6.825	39.9	73.2	0
2/11/2024, 2:45:55 AM	0	6.825	39.7	73.2	0
2/11/2024, 2:55:55 AM	0	6.825	39.6	73.3	0
2/11/2024, 3:05:55 AM	0	6.825	39.6	73.4	0
2/11/2024, 3:15:55 AM	0	6.825	39.4	73.5	0
2/11/2024, 3:25:55 AM	0	6.825	39.4	73.5	0
2/11/2024, 3:35:55 AM	0	6.825	39.6	73.5	0
2/11/2024, 3:45:55 AM	0	6.825	39.6	73.6	0
2/11/2024, 3:55:55 AM	0	6.825	39.6	73.7	0
2/11/2024, 4:05:55 AM	0	6.825	39.6	73.8	0
2/11/2024, 4:15:55 AM	0	6.825	39.6	74	0
2/11/2024, 4:25:55 AM	0	6.825	39.6	74.1	0
2/11/2024, 4:35:55 AM	0	6.825	39.6	74.2	0
2/11/2024, 4:45:55 AM	0	6.825	39.4	74.4	0
2/11/2024, 4:55:55 AM	0	6.825	39.4	74.5	0
2/11/2024, 5:05:55 AM	0	6.825	39.2	74.7	0
2/11/2024, 5:15:55 AM	0	6.825	39.2	74.9	0
2/11/2024, 5:25:55 AM	0	6.825	39	75.1	0
2/11/2024, 5:35:55 AM	0	6.825	39	75.2	0
2/11/2024, 5:45:55 AM	0	6.816	38.8	75.4	0
2/11/2024, 5:55:55 AM	0	6.816	38.7	75.5	0
2/11/2024, 6:05:55 AM	0	6.816	38.7	75.6	0
2/11/2024, 6:15:55 AM	0	6.816	38.5	75.7	0
2/11/2024, 6:25:55 AM	0	6.816	38.5	75.8	0
2/11/2024, 6:35:55 AM	0	6.816	38.3	75.8	0
2/11/2024, 6:45:55 AM	0	6.816	38.3	75.7	0
2/11/2024, 6:55:55 AM	0	6.816	38.3	75.6	0
2/11/2024, 7:05:55 AM	0	6.816	38.3	76.1	0

North Monitoring Station

Time Stamp	H_2S (ppb)	Battery (Volts)	Temperature (°F)	Humidity (%)	1-Hour Average (ppb)
2/11/2024, 7:15:55 AM	0	6.816	38.1	76.5	0
2/11/2024, 7:25:55 AM	0	6.816	37.8	76.7	0
2/11/2024, 7:35:55 AM	0	6.816	37.6	76.9	0
2/11/2024, 7:45:55 AM	0	6.816	37.4	77.1	0
2/11/2024, 7:55:55 AM	0	6.816	37.4	77.3	0
2/11/2024, 8:05:55 AM	0	6.816	37.2	77.7	0
2/11/2024, 8:15:55 AM	0	6.816	37	78.3	0
2/11/2024, 8:25:55 AM	0	6.816	36.9	78.7	0
2/11/2024, 8:35:55 AM	0	6.816	36.9	79	0
2/11/2024, 8:45:55 AM	0	6.816	36.7	79.2	0
2/11/2024, 8:55:55 AM	0	6.816	36.7	79.3	0
2/11/2024, 9:05:55 AM	0	6.816	36.7	79.2	0
2/11/2024, 9:15:55 AM	0	6.816	36.7	79.3	0
2/11/2024, 9:25:55 AM	0	6.816	36.9	79.2	0
2/11/2024, 9:35:55 AM	0	6.816	36.9	79.1	0
2/11/2024, 9:45:55 AM	0	6.816	36.9	78.9	0
2/11/2024, 9:55:55 AM	0	6.816	37	78.6	0
2/11/2024, 10:05:55 AM	0	6.816	37.4	78.2	0
2/11/2024, 10:15:55 AM	0	6.816	37.8	77.8	0
2/11/2024, 10:25:55 AM	0	6.816	37.9	77.4	0
2/11/2024, 10:35:55 AM	0	6.816	38.1	76.8	0
2/11/2024, 10:45:55 AM	0	6.816	38.3	76.2	0
2/11/2024, 10:55:55 AM	0	6.816	38.5	75.7	0
2/11/2024, 11:05:55 AM	0	6.816	38.7	75.4	0
2/11/2024, 11:15:55 AM	0	6.816	39	74.9	0
2/11/2024, 11:25:55 AM	0	6.816	39.4	74.4	0
2/11/2024, 11:35:55 AM	0	6.816	39.7	74	0
2/11/2024, 11:45:55 AM	0	6.816	40.1	73.7	0
2/11/2024, 11:55:55 AM	0	6.816	40.3	73.3	0
2/11/2024, 12:05:55 PM	0	6.816	40.3	73	0
2/11/2024, 12:15:55 PM	0	6.816	40.1	72.8	0
2/11/2024, 12:25:55 PM	0	6.816	40.3	72.7	0
2/11/2024, 12:35:55 PM	0	6.816	40.3	72.6	0
2/11/2024, 12:45:55 PM	0	6.825	40.1	72.4	0
2/11/2024, 12:55:55 PM	0	6.825	39.9	72.4	0
2/11/2024, 1:05:55 PM	0	6.816	39.9	72.4	0
2/11/2024, 1:15:55 PM	0	6.816	40.1	72.4	0
2/11/2024, 1:25:55 PM	0	6.816	39.9	72.3	0
2/11/2024, 1:35:55 PM	0	6.816	39.9	72.3	0
2/11/2024, 1:45:55 PM	0	6.816	40.1	72.2	0
2/11/2024, 1:55:55 PM	0	6.816	40.1	72.2	0
2/11/2024, 2:05:55 PM	0	6.825	40.3	72.1	0
2/11/2024, 2:15:55 PM	0	6.825	40.1	72	0
2/11/2024, 2:25:55 PM	0	6.816	40.1	72	0
2/11/2024, 2:35:55 PM	0	6.825	39.9	72.1	0
2/11/2024, 2:45:55 PM	0	6.816	39.9	72.1	0
2/11/2024, 2:55:55 PM	0	6.825	40.1	72.1	0
2/11/2024, 3:05:55 PM	0	6.825	40.1	72.2	0
2/11/2024, 3:15:55 PM	0	6.825	40.3	72.2	0
2/11/2024, 3:25:55 PM	0	6.816	40.3	72.1	0
2/11/2024, 3:35:55 PM	0	6.825	40.5	71.9	0
2/11/2024, 3:45:55 PM	0	6.825	40.5	71.7	0
2/11/2024, 3:55:55 PM	0	6.825	40.3	71.7	0
2/11/2024, 4:05:55 PM	0	6.825	40.1	71.7	0
2/11/2024, 4:15:55 PM	0	6.825	40.1	71.8	0
2/11/2024, 4:25:55 PM	0	6.825	40.1	71.7	0
2/11/2024, 4:35:55 PM	0	6.825	39.9	71.6	0

North Monitoring Station

Time Stamp	H_2S (ppb)	Battery (Volts)	Temperature (°F)	Humidity (%)	1-Hour Average (ppb)
2/11/2024, 4:45:55 PM	0	6.816	39.7	71.5	0
2/11/2024, 4:55:55 PM	0	6.816	39.4	71.5	0
2/11/2024, 5:05:55 PM	0	6.816	39.2	71.7	0
2/11/2024, 5:15:55 PM	0	6.816	39	71.7	0
2/11/2024, 5:25:55 PM	0	6.816	38.8	71.8	0
2/11/2024, 5:35:55 PM	0	6.816	38.5	72	0
2/11/2024, 5:45:55 PM	0	6.816	38.3	72.1	0
2/11/2024, 5:55:55 PM	0	6.816	38.1	72.6	0
2/11/2024, 6:05:55 PM	0	6.816	37.9	73.2	0
2/11/2024, 6:15:55 PM	0	6.816	37.8	73.5	0
2/11/2024, 6:25:55 PM	0	6.816	37.6	73.6	0
2/11/2024, 6:35:55 PM	0	6.816	37.4	74	0
2/11/2024, 6:45:55 PM	0	6.816	37.2	74.5	0
2/11/2024, 6:55:55 PM	0	6.816	37	74.9	0
2/11/2024, 7:05:55 PM	0	6.816	36.9	75.3	0
2/11/2024, 7:15:55 PM	0	6.816	36.9	75.6	0
2/11/2024, 7:25:55 PM	0	6.816	36.7	75.9	0
2/11/2024, 7:35:55 PM	0	6.816	36.5	76.2	0
2/11/2024, 7:45:55 PM	0	6.816	36.5	76.4	0
2/11/2024, 7:55:55 PM	0	6.816	36.3	76.7	0
2/11/2024, 8:05:55 PM	0	6.816	36.3	76.8	0
2/11/2024, 8:15:55 PM	0	6.807	36.1	76.9	0
2/11/2024, 8:25:55 PM	0	6.807	36.1	77	0
2/11/2024, 8:35:55 PM	0	6.807	36	77	0
2/11/2024, 8:45:55 PM	0	6.807	36	77.1	0
2/11/2024, 8:55:55 PM	0	6.807	35.8	77.2	0
2/11/2024, 9:05:55 PM	0	6.807	35.6	77.3	0
2/11/2024, 9:15:55 PM	0	6.807	35.6	77.3	0
2/11/2024, 9:25:55 PM	0	6.807	35.4	77.3	0
2/11/2024, 9:35:55 PM	0	6.807	35.4	77.4	0
2/11/2024, 9:45:55 PM	0	6.807	35.2	77.4	0
2/11/2024, 9:55:55 PM	0	6.807	35.2	77.4	0
2/11/2024, 10:05:55 PM	0	6.807	35.2	77.6	0
2/11/2024, 10:15:55 PM	0	6.807	35.1	77.7	0
2/11/2024, 10:25:55 PM	0	6.807	35.1	77.8	0
2/11/2024, 10:35:55 PM	0	6.807	35.1	77.9	0
2/11/2024, 10:45:55 PM	0	6.807	34.9	78	0
2/11/2024, 10:55:55 PM	0	6.807	34.9	78.1	0
2/11/2024, 11:05:55 PM	0	6.807	34.9	78.4	0
2/11/2024, 11:15:55 PM	0	6.807	34.9	78.5	0
2/11/2024, 11:25:55 PM	0	6.807	34.9	78.6	0
2/11/2024, 11:35:55 PM	0	6.807	34.9	78.7	0
2/11/2024, 11:45:55 PM	0	6.807	34.9	78.7	0
2/11/2024, 11:55:55 PM	0	6.807	34.9	78.5	0
2/12/2024, 12:05:55 AM	0	6.807	34.9	78.3	0
2/12/2024, 12:15:55 AM	0	6.807	34.9	78.2	0
2/12/2024, 12:25:55 AM	0	6.807	34.9	78	0
2/12/2024, 12:35:55 AM	0	6.807	34.9	77.9	0
2/12/2024, 12:45:55 AM	0	6.807	34.7	77.7	0
2/12/2024, 12:55:55 AM	0	6.807	34.7	77.6	0
2/12/2024, 1:05:55 AM	0	6.807	34.7	77.6	0
2/12/2024, 1:15:55 AM	0	6.807	34.5	77.4	0
2/12/2024, 1:25:55 AM	0	6.807	34.5	77.4	0
2/12/2024, 1:35:55 AM	0	6.807	34.5	77.4	0
2/12/2024, 1:45:55 AM	0	6.807	34.5	77.4	0
2/12/2024, 1:55:55 AM	0	6.807	34.3	77.4	0
2/12/2024, 2:05:55 AM	0	6.807	34.3	77.3	0

North Monitoring Station

Time Stamp	H_2S (ppb)	Battery (Volts)	Temperature (°F)	Humidity (%)	1-Hour Average (ppb)
2/12/2024, 2:15:55 AM	0	6.807	34.3	77.3	0
2/12/2024, 2:25:55 AM	0	6.807	34.3	77.4	0
2/12/2024, 2:35:55 AM	0	6.807	34.2	77.5	0
2/12/2024, 2:45:55 AM	0	6.807	34.2	77.5	0
2/12/2024, 2:55:55 AM	0	6.807	34.2	77.6	0
2/12/2024, 3:05:55 AM	0	6.807	34.2	77.7	0
2/12/2024, 3:15:55 AM	0	6.807	34	77.8	0
2/12/2024, 3:25:55 AM	0	6.807	34	78	0
2/12/2024, 3:35:55 AM	0	6.807	34	78.1	0
2/12/2024, 3:45:55 AM	0	6.798	34	78.2	0
2/12/2024, 3:55:55 AM	0	6.807	34	78.4	0
2/12/2024, 4:05:55 AM	0	6.807	34	78.5	0
2/12/2024, 4:15:55 AM	0	6.798	34	78.7	0
2/12/2024, 4:25:55 AM	0	6.798	34	78.8	0
2/12/2024, 4:35:55 AM	0	6.798	33.8	78.9	0
2/12/2024, 4:45:55 AM	0	6.798	33.8	79	0
2/12/2024, 4:55:55 AM	0	6.798	33.8	79.1	0
2/12/2024, 5:05:55 AM	0	6.798	33.8	79.1	0
2/12/2024, 5:15:55 AM	0	6.798	33.8	79.1	0
2/12/2024, 5:25:55 AM	0	6.798	33.8	79.2	0
2/12/2024, 5:35:55 AM	0	6.798	33.8	79.3	0
2/12/2024, 5:45:55 AM	0	6.798	33.8	79.3	0
2/12/2024, 5:55:55 AM	0	6.798	33.8	79.4	0
2/12/2024, 6:05:55 AM	0	6.798	33.8	79.4	0
2/12/2024, 6:15:55 AM	0	6.798	34	79.4	0
2/12/2024, 6:25:55 AM	0	6.798	34	79.5	0
2/12/2024, 6:35:55 AM	0	6.798	34	79.6	0
2/12/2024, 6:45:55 AM	0	6.798	34	79.6	0
2/12/2024, 6:55:55 AM	0	6.798	34	79.7	0
2/12/2024, 7:05:55 AM	0	6.798	34	79.8	0
2/12/2024, 7:15:55 AM	0	6.798	34	79.8	0
2/12/2024, 7:25:55 AM	0	6.798	34	79.9	0
2/12/2024, 7:35:55 AM	0	6.798	34	80	0
2/12/2024, 7:45:55 AM	0	6.798	34	80	0
2/12/2024, 7:55:55 AM	0	6.798	34	80.1	0
2/12/2024, 8:05:55 AM	0	6.798	34	80.1	0
2/12/2024, 8:15:55 AM	0	6.798	34.2	80.2	0
2/12/2024, 8:25:55 AM	0	6.798	34.2	80.2	0
2/12/2024, 8:35:55 AM	0	6.798	34.3	80.2	0
2/12/2024, 8:45:55 AM	0	6.798	34.3	80.3	0
2/12/2024, 8:55:55 AM	0	6.798	34.5	80.3	0
2/12/2024, 9:05:55 AM	0	6.807	34.7	80.2	0
2/12/2024, 9:15:55 AM	0	6.807	34.7	80.1	0
2/12/2024, 9:25:55 AM	0	6.807	34.9	79.9	0
2/12/2024, 9:35:55 AM	0	6.807	35.1	79.6	0
2/12/2024, 9:45:55 AM	0	6.807	35.2	79.5	0
2/12/2024, 9:55:55 AM	0	6.807	35.4	79.3	0
2/12/2024, 10:05:55 AM	0	6.807	35.6	79.1	0
2/12/2024, 10:15:55 AM	0	6.807	35.8	78.8	0
2/12/2024, 10:25:55 AM	0	6.807	36	78.6	0
2/12/2024, 10:35:55 AM	0	6.807	36.1	78.5	0
2/12/2024, 10:45:55 AM	0	6.807	36.3	78.3	0
2/12/2024, 10:55:55 AM	0	6.807	36.7	78	0
2/12/2024, 11:05:55 AM	0	6.807	36.9	77.6	0
2/12/2024, 11:15:55 AM	0	6.807	37.2	77.3	0
2/12/2024, 11:25:55 AM	0	6.807	37.6	77	0
2/12/2024, 11:35:55 AM	0	6.807	37.9	76.7	0

North Monitoring Station

Time Stamp	H_2S (ppb)	Battery (Volts)	Temperature (°F)	Humidity (%)	1-Hour Average (ppb)
2/12/2024, 11:45:55 AM	0	6.807	38.3	76.3	0
2/12/2024, 11:55:55 AM	0	6.816	38.7	75.9	0
2/12/2024, 12:05:55 PM	0	6.816	39.2	75.6	0
2/12/2024, 12:15:55 PM	0	6.816	39.4	75.1	0
2/12/2024, 12:25:55 PM	0	6.816	39.6	74.8	0
2/12/2024, 12:35:55 PM	0	6.816	39.7	74.3	0
2/12/2024, 12:45:55 PM	0	6.816	39.9	73.8	0
2/12/2024, 12:55:55 PM	0	6.816	39.9	73.4	0
2/12/2024, 1:05:55 PM	0	6.816	39.9	73	0
2/12/2024, 1:15:55 PM	0	6.816	39.9	72.8	0
2/12/2024, 1:25:55 PM	0	6.816	39.9	72.5	0
2/12/2024, 1:35:55 PM	0	6.816	39.7	72.2	0
2/12/2024, 1:45:55 PM	0	6.816	39.7	71.9	0
2/12/2024, 1:55:55 PM	0	6.816	39.7	71.7	0
2/12/2024, 2:05:55 PM	0	6.816	39.7	71.6	0
2/12/2024, 2:15:55 PM	0	6.816	39.7	71.4	0
2/12/2024, 2:25:55 PM	0	6.816	39.6	71.3	0
2/12/2024, 2:35:55 PM	0	6.816	39.7	71.2	0
2/12/2024, 2:45:55 PM	0	6.816	39.7	71.1	0
2/12/2024, 2:55:55 PM	0	6.816	39.9	70.9	0
2/12/2024, 3:05:55 PM	0	6.816	39.9	70.6	0
2/12/2024, 3:15:55 PM	0	6.816	39.9	70.5	0
2/12/2024, 3:25:55 PM	0	6.816	40.3	70.3	0
2/12/2024, 3:35:55 PM	0	6.816	40.3	70	0
2/12/2024, 3:45:55 PM	0	6.816	40.5	70	0
2/12/2024, 3:55:55 PM	0	6.816	40.3	69.8	0
2/12/2024, 4:05:55 PM	0	6.816	40.3	69.4	0
2/12/2024, 4:15:55 PM	0	6.816	39.9	69.1	0
2/12/2024, 4:25:55 PM	0	6.816	39.7	68.9	0
2/12/2024, 4:35:55 PM	0	6.816	39.4	68.9	0
2/12/2024, 4:45:55 PM	0	6.816	39.2	69.1	0
2/12/2024, 4:55:55 PM	0	6.816	39	69.3	0
2/12/2024, 5:05:55 PM	0	6.816	38.8	69.4	0
2/12/2024, 5:15:55 PM	0	6.816	38.5	69.6	0
2/12/2024, 5:25:55 PM	0	6.816	38.3	69.8	0
2/12/2024, 5:35:55 PM	0	6.816	37.9	69.9	0
2/12/2024, 5:45:55 PM	0	6.816	37.8	70.1	0
2/12/2024, 5:55:55 PM	0	6.816	37.6	70.5	0
2/12/2024, 6:05:55 PM	0	6.816	37.2	70.9	0
2/12/2024, 6:15:55 PM	0	6.816	37	71.3	0
2/12/2024, 6:25:55 PM	0	6.816	36.9	71.7	0
2/12/2024, 6:35:55 PM	0	6.816	36.5	72.1	0
2/12/2024, 6:45:55 PM	0	6.807	36.3	72.4	0
2/12/2024, 6:55:55 PM	0	6.807	36.1	72.8	0
2/12/2024, 7:05:55 PM	0	6.807	36	73.1	0
2/12/2024, 7:15:55 PM	0	6.807	35.8	73.4	0
2/12/2024, 7:25:55 PM	0	6.807	35.6	73.7	0
2/12/2024, 7:35:55 PM	0	6.807	35.4	74.1	0
2/12/2024, 7:45:55 PM	0	6.807	35.2	74.4	0
2/12/2024, 7:55:55 PM	0	6.807	35.1	74.7	0
2/12/2024, 8:05:55 PM	0	6.807	35.1	75	0
2/12/2024, 8:15:55 PM	0	6.807	34.9	75.3	0
2/12/2024, 8:25:55 PM	0	6.807	34.9	75.5	0
2/12/2024, 8:35:55 PM	0	6.807	34.7	75.6	0
2/12/2024, 8:45:55 PM	0	6.807	34.5	75.8	0
2/12/2024, 8:55:55 PM	0	6.807	34.5	76.1	0
2/12/2024, 9:05:55 PM	0	6.807	34.3	76.3	0

Attachment 2

North Monitoring Station

Time Stamp	H_2S (ppb)	Battery (Volts)	Temperature (°F)	Humidity (%)	1-Hour Average (ppb)
2/12/2024, 9:15:55 PM	0	6.807	34.2	76.6	0
2/12/2024, 9:25:55 PM	0	6.807	34	76.9	0
2/12/2024, 9:35:55 PM	0	6.807	34	77.2	0
2/12/2024, 9:45:55 PM	0	6.798	33.6	77.5	0
2/12/2024, 9:55:55 PM	0	6.798	33.4	77.7	0
2/12/2024, 10:05:55 PM	0	6.798	33.1	78	0
2/12/2024, 10:15:55 PM	0	6.798	32.5	78.2	0
2/12/2024, 10:25:55 PM	0	6.798	32	78.4	0
2/12/2024, 10:35:55 PM	0	6.798	31.5	78.7	0
2/12/2024, 10:45:55 PM	0	6.798	30.9	79	0
2/12/2024, 10:55:55 PM	0	6.798	30.4	79.3	0
2/12/2024, 11:05:55 PM	0	6.79	29.7	79.5	0
2/12/2024, 11:15:55 PM	0	6.79	29.1	79.9	0
2/12/2024, 11:25:55 PM	0	6.79	28.8	80.3	0
2/12/2024, 11:35:55 PM	0	6.79	28.2	80.8	0
2/12/2024, 11:45:55 PM	0	6.781	28	81.3	0
2/12/2024, 11:55:55 PM	0	6.781	27.9	81.8	0
2/13/2024, 12:05:55 AM	0	6.781	27.7	82.2	0
2/13/2024, 12:15:55 AM	0	6.781	27.5	82.7	0
2/13/2024, 12:25:55 AM	0	6.781	27.5	83.1	0
2/13/2024, 12:35:55 AM	0	6.781	27.3	83.4	0
2/13/2024, 12:45:55 AM	0	6.781	27.1	83.7	0
2/13/2024, 12:55:55 AM	0	6.781	27	84	0
2/13/2024, 1:05:55 AM	0	6.781	26.8	84.2	0
2/13/2024, 1:15:55 AM	0	6.772	26.6	84.4	0
2/13/2024, 1:25:55 AM	0	6.772	26.4	84.7	0
2/13/2024, 1:35:55 AM	0	6.772	26.4	85	0
2/13/2024, 1:45:55 AM	0	6.772	26.4	85.4	0
2/13/2024, 1:55:55 AM	0	6.772	26.6	85.7	0
2/13/2024, 2:05:55 AM	0	6.772	26.6	86	0
2/13/2024, 2:15:55 AM	0	6.772	26.4	86.2	0
2/13/2024, 2:25:55 AM	0	6.772	26.4	86.3	0
2/13/2024, 2:35:55 AM	0	6.772	26.4	86.5	0
2/13/2024, 2:45:55 AM	0	6.772	26.2	86.7	0
2/13/2024, 2:55:55 AM	0	6.772	26.2	86.9	0
2/13/2024, 3:05:55 AM	0	6.772	26.2	87.1	0
2/13/2024, 3:15:55 AM	0	6.772	26.2	87.4	0
2/13/2024, 3:25:55 AM	0	6.772	26.4	87.6	0
2/13/2024, 3:35:55 AM	0	6.772	26.4	87.9	0
2/13/2024, 3:45:55 AM	0	6.772	26.8	88.3	0
2/13/2024, 3:55:55 AM	0	6.772	27	88.6	0
2/13/2024, 4:05:55 AM	0	6.772	27.3	89	0
2/13/2024, 4:15:55 AM	0	6.772	27.5	89.2	0
2/13/2024, 4:25:55 AM	0	6.772	27.7	89.5	0
2/13/2024, 4:35:55 AM	0	6.772	28	89.7	0
2/13/2024, 4:45:55 AM	0	6.781	28.2	89.8	0
2/13/2024, 4:55:55 AM	0	6.781	28.4	90	0
2/13/2024, 5:05:55 AM	0	6.781	28.6	90.1	0
2/13/2024, 5:15:55 AM	0	6.781	28.8	90.2	0
2/13/2024, 5:25:55 AM	0	6.781	28.9	90.3	0
2/13/2024, 5:35:55 AM	0	6.781	29.1	90.4	0
2/13/2024, 5:45:55 AM	0	6.781	29.3	90.5	0
2/13/2024, 5:55:55 AM	0	6.781	29.5	90.5	0
2/13/2024, 6:05:55 AM	0	6.781	29.7	90.6	0
2/13/2024, 6:15:55 AM	0	6.781	29.8	90.6	0
2/13/2024, 6:25:55 AM	0	6.781	30	90.7	0
2/13/2024, 6:35:55 AM	0	6.781	30	90.6	0

North Monitoring Station

Time Stamp	H_2S (ppb)	Battery (Volts)	Temperature (°F)	Humidity (%)	1-Hour Average (ppb)
2/13/2024, 6:45:55 AM	0	6.781	30.2	90.6	0
2/13/2024, 6:55:55 AM	0	6.781	30.4	90.5	0
2/13/2024, 7:05:55 AM	0	6.79	30.4	90.4	0
2/13/2024, 7:15:55 AM	0	6.79	30.6	90.4	0
2/13/2024, 7:25:55 AM	0	6.79	30.6	90.4	0
2/13/2024, 7:35:55 AM	0	6.79	30.6	90.3	0
2/13/2024, 7:45:55 AM	0	6.79	30.7	90.3	0
2/13/2024, 7:55:55 AM	0	6.79	30.9	90.3	0
2/13/2024, 8:05:55 AM	0	6.79	31.1	90.2	0
2/13/2024, 8:15:55 AM	0	6.79	31.1	90.2	0
2/13/2024, 8:25:55 AM	0	6.79	31.3	90.1	0
2/13/2024, 8:35:55 AM	0	6.79	31.5	90.1	0
2/13/2024, 8:45:55 AM	0	6.79	31.6	90	0
2/13/2024, 8:55:55 AM	0	6.79	32	89.9	0
2/13/2024, 9:05:55 AM	0	6.79	32	89.8	0
2/13/2024, 9:15:55 AM	0	6.79	32.2	89.7	0
2/13/2024, 9:25:55 AM	0	6.79	32.7	89.7	0
2/13/2024, 9:35:55 AM	0	6.79	33.4	89.4	0
2/13/2024, 9:45:55 AM	0	6.798	34.2	89	0
2/13/2024, 9:55:55 AM	0	6.798	34.9	88.6	0
2/13/2024, 10:05:55 AM	0	6.798	35.6	87.9	0
2/13/2024, 10:15:55 AM	0	6.798	36	87.2	0
2/13/2024, 10:25:55 AM	0	6.798	36.3	86.5	0
2/13/2024, 10:35:55 AM	0	6.807	36.5	85.5	0
2/13/2024, 10:45:55 AM	0	6.807	36.7	84.7	0
2/13/2024, 10:55:55 AM	0	6.807	37	84	0
2/13/2024, 11:05:55 AM	0	6.807	38.5	83.4	0
2/13/2024, 11:15:55 AM	0	6.807	39.6	82.2	0
2/13/2024, 11:25:55 AM	0	6.816	39.9	80.8	0
2/13/2024, 11:35:55 AM	0	6.816	39.6	79.7	0
2/13/2024, 11:45:55 AM	0	6.816	40.5	78.6	0
2/13/2024, 11:55:55 AM	0	6.816	40.6	77.3	0
2/13/2024, 12:05:55 PM	0	6.816	41.2	76.2	0
2/13/2024, 12:15:55 PM	0	6.816	41.2	75	0
2/13/2024, 12:25:55 PM	0	6.816	41	74.2	0
2/13/2024, 12:35:55 PM	0	6.816	40.6	74	0
2/13/2024, 12:45:55 PM	0	6.816	40.8	73.8	0
2/13/2024, 12:55:55 PM	0	6.816	41.2	73.4	0
2/13/2024, 1:05:55 PM	0	6.816	41.2	73.2	0
2/13/2024, 1:15:55 PM	0	6.816	41.4	72.9	0
2/13/2024, 1:25:55 PM	0	6.816	41.2	72.5	0
2/13/2024, 1:35:55 PM	0	6.816	41.2	72.3	0
2/13/2024, 1:45:55 PM	0	6.816	41	72.1	0
2/13/2024, 1:55:55 PM	0	6.816	40.8	71.8	0
2/13/2024, 2:05:55 PM	0	6.816	40.5	71.6	0
2/13/2024, 2:15:55 PM	0	6.816	40.1	71.5	0
2/13/2024, 2:25:55 PM	0	6.816	39.7	71.6	0
2/13/2024, 2:35:55 PM	0	6.816	39.6	71.9	0
2/13/2024, 2:45:55 PM	0	6.816	39.4	72.2	0
2/13/2024, 2:55:55 PM	0	6.816	39.2	72.5	0
2/13/2024, 3:05:55 PM	0	6.816	38.7	73	0
2/13/2024, 3:15:55 PM	0	6.816	38.1	73.6	0
2/13/2024, 3:25:55 PM	0	6.816	37.9	74.3	0
2/13/2024, 3:35:55 PM	0	6.816	37.9	74.6	0
2/13/2024, 3:45:55 PM	0	6.816	38.1	74.7	0
2/13/2024, 3:55:55 PM	0	6.816	38.3	74.7	0
2/13/2024, 4:05:55 PM	0	6.816	38.1	74.5	0

North Monitoring Station

Time Stamp	H_2S (ppb)	Battery (Volts)	Temperature (°F)	Humidity (%)	1-Hour Average (ppb)
2/13/2024, 4:15:55 PM	0	6.816	37.9	74.5	0
2/13/2024, 4:25:55 PM	0	6.816	37.9	74.5	0
2/13/2024, 4:35:55 PM	0	6.816	37.8	74.4	0
2/13/2024, 4:45:55 PM	0	6.816	37.8	74.7	0
2/13/2024, 4:55:55 PM	0	6.816	37.4	75.2	0
2/13/2024, 5:05:55 PM	0	6.816	37	75.6	0
2/13/2024, 5:15:55 PM	0	6.807	36.9	76.1	0
2/13/2024, 5:25:55 PM	0	6.807	36.5	76.6	0
2/13/2024, 5:35:55 PM	0	6.807	36.3	77.2	0
2/13/2024, 5:45:55 PM	0	6.807	36	78	0
2/13/2024, 5:55:55 PM	0	6.807	35.4	78.7	0
2/13/2024, 6:05:55 PM	0	6.807	35.1	79.3	0
2/13/2024, 6:15:55 PM	0	6.807	34.7	79.8	0
2/13/2024, 6:25:55 PM	0	6.807	34.5	80.3	0
2/13/2024, 6:35:55 PM	0	6.807	34.3	80.6	0
2/13/2024, 6:45:55 PM	0	6.807	34	80.5	0
2/13/2024, 6:55:55 PM	0	6.798	33.6	80.5	0
2/13/2024, 7:05:55 PM	0	6.798	33.3	80.1	0
2/13/2024, 7:15:55 PM	0	6.798	32.9	79.6	0
2/13/2024, 7:25:55 PM	0	6.798	32.5	79.2	0
2/13/2024, 7:35:55 PM	0	6.798	32.4	78.8	0
2/13/2024, 7:45:55 PM	0	6.798	32.2	78.6	0
2/13/2024, 7:55:55 PM	0	6.798	32.2	78.4	0
2/13/2024, 8:05:55 PM	0	6.798	32	78.2	0
2/13/2024, 8:15:55 PM	0	6.798	32	77.9	0
2/13/2024, 8:25:55 PM	0	6.798	31.8	77.8	0
2/13/2024, 8:35:55 PM	0	6.798	31.6	77.6	0
2/13/2024, 8:45:55 PM	0	6.79	31.6	77.4	0
2/13/2024, 8:55:55 PM	0	6.79	31.5	77.3	0
2/13/2024, 9:05:55 PM	0	6.79	31.3	77.2	0
2/13/2024, 9:15:55 PM	0	6.79	31.3	77	0
2/13/2024, 9:25:55 PM	0	6.79	31.1	76.8	0
2/13/2024, 9:35:55 PM	0	6.79	30.9	76.7	0
2/13/2024, 9:45:55 PM	0	6.79	30.7	76.2	0
2/13/2024, 9:55:55 PM	0	6.79	30.6	75.5	0
2/13/2024, 10:05:55 PM	0	6.79	30.4	74.9	0
2/13/2024, 10:15:55 PM	0	6.79	30.2	74.5	0
2/13/2024, 10:25:55 PM	0	6.79	29.8	74.3	0
2/13/2024, 10:35:55 PM	0	6.79	29.8	74.6	0
2/13/2024, 10:45:55 PM	0	6.79	29.5	75	0
2/13/2024, 10:55:55 PM	0	6.79	29.3	75	0
2/13/2024, 11:05:55 PM	0	6.781	29.3	74.7	0
2/13/2024, 11:15:55 PM	0	6.781	29.1	74.1	0
2/13/2024, 11:25:55 PM	0	6.781	28.9	73.3	0
2/13/2024, 11:35:55 PM	0	6.781	28.6	72.7	0
2/13/2024, 11:45:55 PM	0	6.781	28.6	72	0
2/13/2024, 11:55:55 PM	0	6.781	28.4	71.5	0
2/14/2024, 12:05:55 AM	0	6.781	28	71	0
2/14/2024, 12:15:55 AM	0	6.781	27.9	70.5	0
2/14/2024, 12:25:55 AM	0	6.781	27.5	70.1	0
2/14/2024, 12:35:55 AM	0	6.781	27.3	70	0
2/14/2024, 12:45:55 AM	0	6.781	27	70.2	0
2/14/2024, 12:55:55 AM	0	6.781	26.8	70.2	0
2/14/2024, 1:05:55 AM	0	6.772	26.6	70.3	0
2/14/2024, 1:15:55 AM	0	6.772	26.2	70.3	0
2/14/2024, 1:25:55 AM	0	6.772	26.1	70.3	0
2/14/2024, 1:35:55 AM	0	6.772	25.9	70.3	0

North Monitoring Station

Time Stamp	H_2S (ppb)	Battery (Volts)	Temperature (°F)	Humidity (%)	1-Hour Average (ppb)
2/14/2024, 1:45:55 AM	0	6.772	25.5	70.2	0
2/14/2024, 1:55:55 AM	0	6.772	25.3	70.3	0
2/14/2024, 2:05:55 AM	0	6.772	25	70.3	0
2/14/2024, 2:15:55 AM	0	6.763	24.8	70.4	0
2/14/2024, 2:25:55 AM	0	6.763	24.6	70.5	0
2/14/2024, 2:35:55 AM	0	6.763	24.3	70.5	0
2/14/2024, 2:45:55 AM	0	6.763	23.9	70.6	0
2/14/2024, 2:55:55 AM	0	6.763	23.5	70.6	0
2/14/2024, 3:05:55 AM	0	6.763	23.4	70.7	0
2/14/2024, 3:15:55 AM	0	6.763	23.2	70.9	0
2/14/2024, 3:25:55 AM	0	6.754	23.2	71	0
2/14/2024, 3:35:55 AM	0	6.754	23.2	71.2	0
2/14/2024, 3:45:55 AM	0	6.754	23	71.3	0
2/14/2024, 3:55:55 AM	0	6.754	23	71.3	0
2/14/2024, 4:05:55 AM	0	6.754	22.8	71.3	0
2/14/2024, 4:15:55 AM	0	6.754	22.8	71.3	0
2/14/2024, 4:25:55 AM	0	6.754	22.8	71.3	0
2/14/2024, 4:35:55 AM	0	6.754	22.6	71.4	0
2/14/2024, 4:45:55 AM	0	6.754	22.6	71.5	0
2/14/2024, 4:55:55 AM	0	6.754	22.5	71.5	0
2/14/2024, 5:05:55 AM	0	6.754	22.3	71.6	0
2/14/2024, 5:15:55 AM	0	6.754	22.3	71.7	0
2/14/2024, 5:25:55 AM	0	6.754	22.3	71.8	0
2/14/2024, 5:35:55 AM	0	6.754	22.3	71.9	0
2/14/2024, 5:45:55 AM	0	6.754	22.1	72	0
2/14/2024, 5:55:55 AM	0	6.754	22.1	72.1	0
2/14/2024, 6:05:55 AM	0	6.754	22.1	72.2	0
2/14/2024, 6:15:55 AM	0	6.754	22.1	72.4	0
2/14/2024, 6:25:55 AM	0	6.754	22.1	72.6	0
2/14/2024, 6:35:55 AM	0	6.754	22.1	72.7	0
2/14/2024, 6:45:55 AM	0	6.754	22.1	72.8	0
2/14/2024, 6:55:55 AM	0	6.754	22.1	72.9	0
2/14/2024, 7:05:55 AM	0	6.754	22.1	73	0
2/14/2024, 7:15:55 AM	0	6.754	22.1	73	0
2/14/2024, 7:25:55 AM	0	6.754	21.9	73	0
2/14/2024, 7:35:55 AM	0	6.754	21.9	73.2	0
2/14/2024, 7:45:55 AM	0	6.754	21.9	73.2	0
2/14/2024, 7:55:55 AM	0	6.754	22.1	73.2	0
2/14/2024, 8:05:55 AM	0	6.754	22.3	73.3	0
2/14/2024, 8:15:55 AM	0	6.754	22.3	73.4	0
2/14/2024, 8:25:55 AM	0	6.754	22.5	73.4	0
2/14/2024, 8:35:55 AM	0	6.754	22.6	73.3	0
2/14/2024, 8:45:55 AM	0	6.754	22.8	73.3	0
2/14/2024, 8:55:55 AM	0	6.754	23	73.3	0
2/14/2024, 9:05:55 AM	0	6.754	23.4	73.2	0
2/14/2024, 9:15:55 AM	0	6.754	23.5	73.2	0
2/14/2024, 9:25:55 AM	0	6.754	24.1	73.2	0
2/14/2024, 9:35:55 AM	0	6.754	24.3	73.1	0
2/14/2024, 9:45:55 AM	0	6.763	24.8	73.1	0
2/14/2024, 9:55:55 AM	0	6.763	25.7	72.9	0
2/14/2024, 10:05:55 AM	0	6.763	26.6	72.7	0
2/14/2024, 10:15:55 AM	0	6.763	28.2	72.2	0
2/14/2024, 10:25:55 AM	0	6.772	28.6	71.6	0
2/14/2024, 10:35:55 AM	0	6.772	29.7	71.1	0
2/14/2024, 10:45:55 AM	0	6.781	30.4	70.4	0
2/14/2024, 10:55:55 AM	0	6.781	30.7	69.7	0
2/14/2024, 11:05:55 AM	0	6.781	31.3	69.3	0

North Monitoring Station

Time Stamp	H_2S (ppb)	Battery (Volts)	Temperature (°F)	Humidity (%)	1-Hour Average (ppb)
2/14/2024, 11:15:55 AM	0	6.781	32	68.9	0
2/14/2024, 11:25:55 AM	0	6.781	33.1	68.4	0
2/14/2024, 11:35:55 AM	0	6.79	33.3	67.7	0
2/14/2024, 11:45:55 AM	0	6.79	33.6	67.1	0
2/14/2024, 11:55:55 AM	0	6.79	34	66.4	0
2/14/2024, 12:05:55 PM	0	6.79	34.2	66	0
2/14/2024, 12:15:55 PM	0	6.79	34.2	65.4	0
2/14/2024, 12:25:55 PM	0	6.79	34.3	64.9	0
2/14/2024, 12:35:55 PM	0	6.79	34	64.3	0
2/14/2024, 12:45:55 PM	0	6.79	34.2	63.8	0
2/14/2024, 12:55:55 PM	0	6.79	33.8	63.3	0
2/14/2024, 1:05:55 PM	0	6.79	34.2	62.9	0
2/14/2024, 1:15:55 PM	0	6.798	34.5	62.5	0
2/14/2024, 1:25:55 PM	0	6.798	34.5	62.1	0
2/14/2024, 1:35:55 PM	0	6.798	34.3	61.6	0
2/14/2024, 1:45:55 PM	0	6.798	34.5	61.5	0
2/14/2024, 1:55:55 PM	0	6.798	34.5	61.1	0
2/14/2024, 2:05:55 PM	0	6.798	34.3	60.9	0
2/14/2024, 2:15:55 PM	0	6.798	34	60.8	0
2/14/2024, 2:25:55 PM	0	6.798	33.8	60.8	0
2/14/2024, 2:35:55 PM	0	6.798	33.4	60.8	0
2/14/2024, 2:45:55 PM	0	6.798	33.1	60.8	0
2/14/2024, 2:55:55 PM	0	6.798	32.7	61	0
2/14/2024, 3:05:55 PM	0	6.798	32.5	61.2	0
2/14/2024, 3:15:55 PM	0	6.798	32.4	61.3	0
2/14/2024, 3:25:55 PM	0	6.798	31.8	61.4	0
2/14/2024, 3:35:55 PM	0	6.79	31.6	61.6	0
2/14/2024, 3:45:55 PM	0	6.79	31.5	61.8	0
2/14/2024, 3:55:55 PM	0	6.79	31.1	61.9	0
2/14/2024, 4:05:55 PM	0	6.79	30.6	62.2	0
2/14/2024, 4:15:55 PM	0	6.79	30.2	62.3	0
2/14/2024, 4:25:55 PM	0	6.79	30	62.5	0
2/14/2024, 4:35:55 PM	0	6.79	29.8	62.7	0
2/14/2024, 4:45:55 PM	0	6.79	29.7	62.8	0
2/14/2024, 4:55:55 PM	0	6.781	29.3	63	0
2/14/2024, 5:05:55 PM	0	6.781	29.1	63.2	0
2/14/2024, 5:15:55 PM	0	6.781	28.8	63.3	0
2/14/2024, 5:25:55 PM	0	6.781	28.6	63.6	0
2/14/2024, 5:35:55 PM	0	6.781	28.2	63.7	0
2/14/2024, 5:45:55 PM	0	6.781	28	63.9	0
2/14/2024, 5:55:55 PM	0	6.781	27.9	64.1	0
2/14/2024, 6:05:55 PM	0	6.781	27.5	64.4	0
2/14/2024, 6:15:55 PM	0	6.781	27.1	64.7	0
2/14/2024, 6:25:55 PM	0	6.772	27	65.1	0
2/14/2024, 6:35:55 PM	0	6.772	27	65.4	0
2/14/2024, 6:45:55 PM	0	6.772	26.8	65.7	0
2/14/2024, 6:55:55 PM	0	6.772	26.4	66	0
2/14/2024, 7:05:55 PM	0	6.772	26.4	66.3	0
2/14/2024, 7:15:55 PM	0	6.772	26.2	66.5	0
2/14/2024, 7:25:55 PM	0	6.772	26.1	66.8	0
2/14/2024, 7:35:55 PM	0	6.772	25.9	67.2	0
2/14/2024, 7:45:55 PM	0	6.772	25.7	67.5	0
2/14/2024, 7:55:55 PM	0	6.772	25.5	67.8	0
2/14/2024, 8:05:55 PM	0	6.772	25.2	68.1	0
2/14/2024, 8:15:55 PM	0	6.763	25	68.4	0
2/14/2024, 8:25:55 PM	0	6.763	24.8	68.8	0
2/14/2024, 8:35:55 PM	0	6.763	24.8	69.2	0

North Monitoring Station

Time Stamp	H_2S (ppb)	Battery (Volts)	Temperature (°F)	Humidity (%)	1-Hour Average (ppb)
2/14/2024, 8:45:55 PM	0	6.763	24.8	69.5	0
2/14/2024, 8:55:55 PM	0	6.763	25	69.8	0
2/14/2024, 9:05:55 PM	0	6.763	24.8	70	0
2/14/2024, 9:15:55 PM	0	6.763	24.8	70.1	0
2/14/2024, 9:25:55 PM	0	6.763	24.6	70.4	0
2/14/2024, 9:35:55 PM	0	6.763	24.6	70.6	0
2/14/2024, 9:45:55 PM	0	6.763	24.6	70.9	0
2/14/2024, 9:55:55 PM	0	6.763	24.8	71.1	0
2/14/2024, 10:05:55 PM	0	6.763	24.8	71.4	0
2/14/2024, 10:15:55 PM	0	6.763	24.8	71.7	0
2/14/2024, 10:25:55 PM	0	6.763	24.4	72	0
2/14/2024, 10:35:55 PM	0	6.763	23.9	72.2	0
2/14/2024, 10:45:55 PM	0	6.763	23.2	72.5	0
2/14/2024, 10:55:55 PM	0	6.763	22.6	72.8	0
2/14/2024, 11:05:55 PM	0	6.754	22.3	73.2	0
2/14/2024, 11:15:55 PM	0	6.754	21.9	73.4	0
2/14/2024, 11:25:55 PM	0	6.754	21.6	73.8	0
2/14/2024, 11:35:55 PM	0	6.754	21.2	74.2	0
2/14/2024, 11:45:55 PM	0	6.746	20.7	74.6	0
2/14/2024, 11:55:55 PM	0	6.746	20.3	75.1	0
2/15/2024, 12:05:55 AM	0	6.746	20.1	75.7	0
2/15/2024, 12:15:55 AM	0	6.746	19.8	76.1	0
2/15/2024, 12:25:55 AM	0	6.746	19.4	76.5	0
2/15/2024, 12:35:55 AM	0	6.746	19.2	76.9	0
2/15/2024, 12:45:55 AM	0	6.737	18.9	77.2	0
2/15/2024, 12:55:55 AM	0	6.737	18.7	77.6	0
2/15/2024, 1:05:55 AM	0	6.737	18.7	78.2	0
2/15/2024, 1:15:55 AM	0	6.737	18.9	79	0
2/15/2024, 1:25:55 AM	0	6.737	19.4	79.7	0
2/15/2024, 1:35:55 AM	0	6.737	19.8	80.4	0
2/15/2024, 1:45:55 AM	0	6.737	20.1	80.9	0
2/15/2024, 1:55:55 AM	0	6.737	20.1	81	0
2/15/2024, 2:05:55 AM	0	6.737	19.9	81	0
2/15/2024, 2:15:55 AM	0	6.737	19.8	81	0
2/15/2024, 2:25:55 AM	0	6.737	19.4	80.9	0
2/15/2024, 2:35:55 AM	0	6.737	19	80.9	0
2/15/2024, 2:45:55 AM	0	6.737	18.7	81	0
2/15/2024, 2:55:55 AM	0	6.737	18.3	81.1	0
2/15/2024, 3:05:55 AM	0	6.737	18.1	81.3	0
2/15/2024, 3:15:55 AM	0	6.737	18	81.5	0
2/15/2024, 3:25:55 AM	0	6.728	17.8	81.7	0
2/15/2024, 3:35:55 AM	0	6.728	17.6	81.9	0
2/15/2024, 3:45:55 AM	0	6.728	17.4	82	0
2/15/2024, 3:55:55 AM	0	6.728	17.2	82.1	0
2/15/2024, 4:05:55 AM	0	6.728	16.9	82.2	0
2/15/2024, 4:15:55 AM	0	6.728	16.7	82.3	0
2/15/2024, 4:25:55 AM	0	6.728	16.5	82.4	0
2/15/2024, 4:35:55 AM	0	6.728	16.3	82.6	0
2/15/2024, 4:45:55 AM	0	6.728	16.3	82.7	0
2/15/2024, 4:55:55 AM	0	6.719	16.2	82.9	0
2/15/2024, 5:05:55 AM	0	6.719	16	83	0
2/15/2024, 5:15:55 AM	0	6.719	15.8	83.1	0
2/15/2024, 5:25:55 AM	0	6.719	15.8	83.2	0
2/15/2024, 5:35:55 AM	0	6.719	15.6	83.3	0
2/15/2024, 5:45:55 AM	0	6.719	15.4	83.5	0
2/15/2024, 5:55:55 AM	0	6.719	15.3	83.6	0
2/15/2024, 6:05:55 AM	0	6.719	15.3	83.7	0

North Monitoring Station

Time Stamp	H_2S (ppb)	Battery (Volts)	Temperature (°F)	Humidity (%)	1-Hour Average (ppb)
2/15/2024, 6:15:55 AM	0	6.719	15.1	83.8	0
2/15/2024, 6:25:55 AM	0	6.719	15.1	83.9	0
2/15/2024, 6:35:55 AM	0	6.719	14.9	84.1	0
2/15/2024, 6:45:55 AM	0	6.719	14.9	84.1	0
2/15/2024, 6:55:55 AM	0	6.719	14.9	84.2	0
2/15/2024, 7:05:55 AM	0	6.719	14.7	84.3	0
2/15/2024, 7:15:55 AM	0	6.719	14.7	84.4	0
2/15/2024, 7:25:55 AM	0	6.71	14.7	84.5	0
2/15/2024, 7:35:55 AM	0	6.71	14.9	84.8	0
2/15/2024, 7:45:55 AM	0	6.71	15.3	85.1	0
2/15/2024, 7:55:55 AM	0	6.719	16	85.6	0
2/15/2024, 8:05:55 AM	0	6.719	16.9	86.1	0
2/15/2024, 8:15:55 AM	0	6.719	18	86.8	0
2/15/2024, 8:25:55 AM	0	6.728	19.2	87.3	0
2/15/2024, 8:35:55 AM	0	6.737	20.7	87.9	0
2/15/2024, 8:45:55 AM	0	6.737	22.3	88.4	0
2/15/2024, 8:55:55 AM	0	6.746	23.9	88.6	0
2/15/2024, 9:05:55 AM	0	6.746	25.2	88.2	0
2/15/2024, 9:15:55 AM	0	6.754	26.2	87.6	0
2/15/2024, 9:25:55 AM	0	6.763	27.1	86.8	0
2/15/2024, 9:35:55 AM	0	6.763	27.9	86	0
2/15/2024, 9:45:55 AM	0	6.772	28.8	85.1	0
2/15/2024, 9:55:55 AM	0	6.772	29.3	84.2	0
2/15/2024, 10:05:55 AM	0	6.772	30	83.1	0
2/15/2024, 10:15:55 AM	0	6.781	30.6	82.1	0
2/15/2024, 10:25:55 AM	0	6.781	30.6	81.1	0
2/15/2024, 10:35:55 AM	0	6.781	30.7	80.3	0
2/15/2024, 10:45:55 AM	0	6.781	30.7	79.5	0
2/15/2024, 10:55:55 AM	0	6.781	30.7	78.9	0
2/15/2024, 11:05:55 AM	0	6.781	30.7	78.4	0
2/15/2024, 11:15:55 AM	0	6.781	30.9	77.9	0
2/15/2024, 11:25:55 AM	0	6.79	30.9	77.5	0
2/15/2024, 11:35:55 AM	0	6.781	31.1	77.2	0
2/15/2024, 11:45:55 AM	0	6.79	31.5	76.9	0
2/15/2024, 11:55:55 AM	0	6.79	31.6	76.5	0
2/15/2024, 12:05:55 PM	0	6.79	32	76	0
2/15/2024, 12:15:55 PM	0	6.79	32.2	75.6	0
2/15/2024, 12:25:55 PM	0	6.79	32.5	75.1	0
2/15/2024, 12:35:55 PM	0	6.79	32.9	74.6	0
2/15/2024, 12:45:55 PM	0	6.79	32.9	74.1	0
2/15/2024, 12:55:55 PM	0	6.79	32.9	73.7	0
2/15/2024, 1:05:55 PM	0	6.79	33.1	73.4	0
2/15/2024, 1:15:55 PM	0	6.79	33.3	73.1	0
2/15/2024, 1:25:55 PM	0	6.79	33.3	72.9	0
2/15/2024, 1:35:55 PM	0	6.798	33.3	72.7	0
2/15/2024, 1:45:55 PM	0	6.798	33.3	72.4	0
2/15/2024, 1:55:55 PM	0	6.798	33.1	72.2	0
2/15/2024, 2:05:55 PM	0	6.79	32.9	72.1	0
2/15/2024, 2:15:55 PM	0	6.798	32.7	72.2	0
2/15/2024, 2:25:55 PM	0	6.798	32.2	72.9	0
2/15/2024, 2:35:55 PM	0	6.79	31.6	74	0
2/15/2024, 2:45:55 PM	0	6.79	31.3	75.1	0
2/15/2024, 2:55:55 PM	0	6.79	31.1	75.9	0
2/15/2024, 3:05:55 PM	0	6.79	30.9	76.6	0
2/15/2024, 3:15:55 PM	0	6.79	30.7	77.2	0
2/15/2024, 3:25:55 PM	0	6.79	30.9	77.6	0
2/15/2024, 3:35:55 PM	0	6.79	30.9	77.8	0

North Monitoring Station

Time Stamp	H_2S (ppb)	Battery (Volts)	Temperature (°F)	Humidity (%)	1-Hour Average (ppb)
2/15/2024, 3:45:55 PM	0	6.79	31.1	78	0
2/15/2024, 3:55:55 PM	0	6.79	31.5	78.1	0
2/15/2024, 4:05:55 PM	0	6.79	31.5	78.6	0
2/15/2024, 4:15:55 PM	0	6.79	31.5	79.1	0
2/15/2024, 4:25:55 PM	0	6.79	31.3	79.8	0
2/15/2024, 4:35:55 PM	0	6.79	31.3	80.4	0
2/15/2024, 4:45:55 PM	0	6.79	31.1	80.9	0
2/15/2024, 4:55:55 PM	0	6.79	31.1	81.3	0
2/15/2024, 5:05:55 PM	0	6.79	31.1	81.7	0
2/15/2024, 5:15:55 PM	0	6.79	31.1	82	0
2/15/2024, 5:25:55 PM	0	6.79	31.1	82.4	0
2/15/2024, 5:35:55 PM	0	6.79	31.1	82.8	0
2/15/2024, 5:45:55 PM	0	6.79	31.3	83.1	0
2/15/2024, 5:55:55 PM	0	6.79	31.6	83.5	0
2/15/2024, 6:05:55 PM	0	6.79	32	83.9	0
2/15/2024, 6:15:55 PM	0	6.79	32.2	84.2	0
2/15/2024, 6:25:55 PM	0	6.79	32.5	84.6	0
2/15/2024, 6:35:55 PM	0	6.79	32.9	85.3	0
2/15/2024, 6:45:55 PM	0	6.798	33.4	86.1	0
2/15/2024, 6:55:55 PM	0	6.798	34	86.7	0
2/15/2024, 7:05:55 PM	0	6.798	34.2	87.2	0
2/15/2024, 7:15:55 PM	0	6.798	34.5	87.5	0
2/15/2024, 7:25:55 PM	0	6.798	34.7	87.7	0
2/15/2024, 7:35:55 PM	0	6.798	34.9	87.6	0
2/15/2024, 7:45:55 PM	0	6.798	34.9	87.4	0
2/15/2024, 7:55:55 PM	0	6.798	34.9	87.2	0
2/15/2024, 8:05:55 PM	0	6.798	34.9	87	0
2/15/2024, 8:15:55 PM	0	6.798	34.9	86.8	0
2/15/2024, 8:25:55 PM	0	6.798	35.1	86.6	0
2/15/2024, 8:35:55 PM	0	6.798	35.1	86.3	0
2/15/2024, 8:45:55 PM	0	6.798	35.1	85.9	0
2/15/2024, 8:55:55 PM	0	6.807	35.2	85.6	0
2/15/2024, 9:05:55 PM	0	6.798	35.2	85.2	0
2/15/2024, 9:15:55 PM	0	6.807	35.2	84.8	0
2/15/2024, 9:25:55 PM	0	6.807	35.2	84.2	0
2/15/2024, 9:35:55 PM	0	6.807	35.2	83.8	0
2/15/2024, 9:45:55 PM	0	6.798	35.1	83.6	0
2/15/2024, 9:55:55 PM	0	6.798	34.9	83.6	0
2/15/2024, 10:05:55 PM	0	6.798	34.5	83.7	0
2/15/2024, 10:15:55 PM	0	6.798	34.3	83.9	0
2/15/2024, 10:25:55 PM	0	6.798	34.2	84	0
2/15/2024, 10:35:55 PM	0	6.798	34.2	84	0
2/15/2024, 10:45:55 PM	0	6.798	34.3	83.5	0
2/15/2024, 10:55:55 PM	0	6.798	34.5	83	0
2/15/2024, 11:05:55 PM	0	6.798	34.7	82.4	0
2/15/2024, 11:15:55 PM	0	6.798	34.7	81.7	0
2/15/2024, 11:25:55 PM	0	6.798	34.7	81	0
2/15/2024, 11:35:55 PM	0	6.798	34.7	80.4	0
2/15/2024, 11:45:55 PM	0	6.798	34.7	80.1	0
2/15/2024, 11:55:55 PM	0	6.798	34.5	80	0
2/16/2024, 12:05:55 AM	0	6.798	34.3	79.9	0
2/16/2024, 12:15:55 AM	0	6.798	34.2	80.2	0
2/16/2024, 12:25:55 AM	0	6.798	34	80.2	0
2/16/2024, 12:35:55 AM	0	6.798	33.8	79.6	0
2/16/2024, 12:45:55 AM	0	6.798	33.6	79	0
2/16/2024, 12:55:55 AM	0	6.798	33.4	78.5	0
2/16/2024, 1:05:55 AM	0	6.798	33.4	78.1	0

North Monitoring Station

Time Stamp	H_2S (ppb)	Battery (Volts)	Temperature (°F)	Humidity (%)	1-Hour Average (ppb)
2/16/2024, 1:15:55 AM	0	6.798	33.4	77.9	0
2/16/2024, 1:25:55 AM	0	6.798	33.4	77.5	0
2/16/2024, 1:35:55 AM	0	6.798	33.3	77.2	0
2/16/2024, 1:45:55 AM	0	6.798	33.3	77.1	0
2/16/2024, 1:55:55 AM	0	6.798	33.1	77.1	0
2/16/2024, 2:05:55 AM	0	6.798	32.9	77.2	0
2/16/2024, 2:15:55 AM	0	6.798	32.7	77.2	0
2/16/2024, 2:25:55 AM	0	6.798	32.5	77.1	0
2/16/2024, 2:35:55 AM	0	6.798	32.4	77.1	0
2/16/2024, 2:45:55 AM	0	6.798	32.2	77	0
2/16/2024, 2:55:55 AM	0	6.798	32.2	76.7	0
2/16/2024, 3:05:55 AM	0	6.798	32	76.5	0
2/16/2024, 3:15:55 AM	0	6.798	32	76.2	0
2/16/2024, 3:25:55 AM	0	6.798	32	76	0
2/16/2024, 3:35:55 AM	0	6.79	32	75.8	0
2/16/2024, 3:45:55 AM	0	6.79	31.8	75.7	0
2/16/2024, 3:55:55 AM	0	6.79	31.8	75.5	0
2/16/2024, 4:05:55 AM	0	6.79	31.6	75.4	0
2/16/2024, 4:15:55 AM	0	6.79	31.5	75.3	0
2/16/2024, 4:25:55 AM	0	6.79	31.5	75.2	0
2/16/2024, 4:35:55 AM	0	6.79	31.3	75.2	0
2/16/2024, 4:45:55 AM	0	6.79	31.3	75.3	0
2/16/2024, 4:55:55 AM	0	6.79	31.1	75.4	0
2/16/2024, 5:05:55 AM	0	6.79	30.9	75.4	0
2/16/2024, 5:15:55 AM	0	6.79	30.7	75.5	0
2/16/2024, 5:25:55 AM	0	6.79	30.7	75.5	0
2/16/2024, 5:35:55 AM	0	6.79	30.6	75.6	0
2/16/2024, 5:45:55 AM	0	6.79	30.6	75.7	0
2/16/2024, 5:55:55 AM	0	6.79	30.4	75.6	0
2/16/2024, 6:05:55 AM	0	6.79	30	75.7	0
2/16/2024, 6:15:55 AM	0	6.79	29.8	75.7	0
2/16/2024, 6:25:55 AM	0	6.79	29.7	75.8	0
2/16/2024, 6:35:55 AM	0	6.79	29.5	76	0
2/16/2024, 6:45:55 AM	0	6.79	29.3	76.2	0
2/16/2024, 6:55:55 AM	0	6.781	29.3	76.6	0
2/16/2024, 7:05:55 AM	0	6.781	28.9	77	0
2/16/2024, 7:15:55 AM	0	6.781	28.9	77.3	0
2/16/2024, 7:25:55 AM	0	6.781	28.8	77.5	0
2/16/2024, 7:35:55 AM	0	6.781	28.8	77.8	0
2/16/2024, 7:45:55 AM	0	6.781	28.6	78	0
2/16/2024, 7:55:55 AM	0	6.781	28.6	78	0
2/16/2024, 8:05:55 AM	0	6.781	28.8	78.2	0
2/16/2024, 8:15:55 AM	0	6.781	28.6	78.3	0
2/16/2024, 8:25:55 AM	0	6.781	28.6	78.5	0
2/16/2024, 8:35:55 AM	0	6.781	28.8	78.8	0
2/16/2024, 8:45:55 AM	0	6.781	28.9	78.9	0
2/16/2024, 8:55:55 AM	0	6.781	29.1	79.2	0
2/16/2024, 9:05:55 AM	0	6.781	29.8	79.3	0
2/16/2024, 9:15:55 AM	0	6.781	30.6	79.2	0
2/16/2024, 9:25:55 AM	0	6.781	31.5	79	0
2/16/2024, 9:35:55 AM	0	6.781	31.5	79	0
2/16/2024, 9:45:55 AM	0	6.781	32.4	78.9	0
2/16/2024, 9:55:41 AM	0	0	32	0	0
2/16/2024, 10:05:41 AM	0	6.825	35.2	54.4	0
2/16/2024, 10:15:41 AM	0	6.825	36	54.3	0
2/16/2024, 10:25:41 AM	0	6.825	36	54.1	0
2/16/2024, 10:35:41 AM	0	6.833	36.1	53.8	0

North Monitoring Station

Time Stamp	H_2S (ppb)	Battery (Volts)	Temperature (°F)	Humidity (%)	1-Hour Average (ppb)
2/16/2024, 10:45:41 AM	0	6.833	36	53.5	0
2/16/2024, 10:55:41 AM	0	6.833	36.1	53.2	0
2/16/2024, 11:05:41 AM	0	6.833	36.3	53	0
2/16/2024, 11:15:41 AM	0	6.833	36.5	52.7	0
2/16/2024, 11:25:41 AM	0	6.833	36.7	52.6	0
2/16/2024, 11:35:41 AM	0	6.833	36.7	52.4	0
2/16/2024, 11:45:41 AM	0	6.833	36.7	52.3	0
2/16/2024, 11:55:41 AM	0	6.833	36.7	52.1	0
2/16/2024, 12:05:41 PM	0	6.833	36.7	51.9	0
2/16/2024, 12:15:41 PM	0	6.833	36.5	51.8	0
2/16/2024, 12:25:41 PM	0	6.833	36.5	51.6	0
2/16/2024, 12:35:41 PM	0	6.833	36.5	51.5	0
2/16/2024, 12:45:41 PM	0	6.833	36.3	51.4	0
2/16/2024, 12:55:41 PM	0	6.833	36.3	51.3	0
2/16/2024, 1:05:41 PM	0	6.833	36.1	51.2	0
2/16/2024, 1:15:41 PM	0	6.833	36	51.2	0
2/16/2024, 1:25:41 PM	0	6.833	36	51.2	0
2/16/2024, 1:35:41 PM	0	6.833	36.5	51.3	0
2/16/2024, 1:45:41 PM	0	6.833	36.7	51.3	0
2/16/2024, 1:55:41 PM	0	6.833	36.9	51.3	0
2/16/2024, 2:05:41 PM	0	6.833	36.5	51.2	0
2/16/2024, 2:15:41 PM	0	6.833	36.1	51.1	0
2/16/2024, 2:25:41 PM	0	6.833	36.3	51.1	0
2/16/2024, 2:35:41 PM	0	6.833	36.5	51.1	0
2/16/2024, 2:45:41 PM	0	6.833	36.3	51.1	0
2/16/2024, 2:55:41 PM	0	6.833	36	51	0
2/16/2024, 3:05:41 PM	0	6.833	35.6	51.1	0
2/16/2024, 3:15:41 PM	0	6.833	35.2	51.2	0
2/16/2024, 3:25:41 PM	0	6.833	35.1	51.3	0
2/16/2024, 3:35:41 PM	0	6.833	34.9	51.4	0
2/16/2024, 3:45:41 PM	0	6.833	34.7	51.5	0
2/16/2024, 3:55:41 PM	0	6.833	34.3	51.7	0
2/16/2024, 4:05:41 PM	0	6.833	34.2	52	0
2/16/2024, 4:15:41 PM	0	6.833	33.8	52.1	0
2/16/2024, 4:25:41 PM	0	6.833	33.6	52.1	0
2/16/2024, 4:35:41 PM	0	6.825	33.4	52	0
2/16/2024, 4:45:41 PM	0	6.825	33.1	51.9	0
2/16/2024, 4:55:41 PM	0	6.825	32.7	51.8	0
2/16/2024, 5:05:41 PM	0	6.825	32.5	51.8	0
2/16/2024, 5:15:41 PM	0	6.825	32.2	51.8	0
2/16/2024, 5:25:41 PM	0	6.825	32	51.8	0
2/16/2024, 5:35:41 PM	0	6.825	31.6	51.9	0
2/16/2024, 5:45:41 PM	0	6.825	31.5	52	0
2/16/2024, 5:55:41 PM	0	6.825	31.1	52.1	0
2/16/2024, 6:05:41 PM	0	6.825	30.9	52.2	0
2/16/2024, 6:15:41 PM	0	6.825	30.7	52.4	0
2/16/2024, 6:25:41 PM	0	6.825	30.4	52.5	0
2/16/2024, 6:35:41 PM	0	6.825	30.2	52.8	0
2/16/2024, 6:45:41 PM	0	6.816	30	53.2	0
2/16/2024, 6:55:41 PM	0	6.816	30	53.6	0
2/16/2024, 7:05:41 PM	0	6.816	29.8	53.9	0
2/16/2024, 7:15:41 PM	0	6.816	29.7	54.3	0
2/16/2024, 7:25:41 PM	0	6.816	29.5	54.7	0
2/16/2024, 7:35:41 PM	0	6.816	29.5	55	0
2/16/2024, 7:45:41 PM	0	6.816	29.3	55.3	0
2/16/2024, 7:55:41 PM	0	6.816	29.1	55.6	0
2/16/2024, 8:05:41 PM	0	6.816	29.1	55.9	0

North Monitoring Station

Time Stamp	H_2S (ppb)	Battery (Volts)	Temperature (°F)	Humidity (%)	1-Hour Average (ppb)
2/16/2024, 8:15:41 PM	0	6.816	29.1	56.2	0
2/16/2024, 8:25:41 PM	0	6.816	29.1	56.4	0
2/16/2024, 8:35:41 PM	0	6.816	28.9	56.7	0
2/16/2024, 8:45:41 PM	0	6.816	28.9	56.9	0
2/16/2024, 8:55:41 PM	0	6.816	28.9	57.1	0
2/16/2024, 9:05:41 PM	0	6.816	28.8	57.3	0
2/16/2024, 9:15:41 PM	0	6.816	28.8	57.5	0
2/16/2024, 9:25:41 PM	0	6.816	28.8	57.7	0
2/16/2024, 9:35:41 PM	0	6.816	28.6	57.8	0
2/16/2024, 9:45:41 PM	0	6.816	28.6	58	0
2/16/2024, 9:55:41 PM	0	6.816	28.6	58.1	0
2/16/2024, 10:05:41 PM	0	6.816	28.6	58.2	0
2/16/2024, 10:15:41 PM	0	6.816	28.6	58.3	0
2/16/2024, 10:25:41 PM	0	6.816	28.4	58.5	0
2/16/2024, 10:35:41 PM	0	6.816	28.4	58.6	0
2/16/2024, 10:45:41 PM	0	6.816	28.4	58.8	0
2/16/2024, 10:55:41 PM	0	6.816	28.2	58.9	0
2/16/2024, 11:05:41 PM	0	6.816	28.2	59.1	0
2/16/2024, 11:15:41 PM	0	6.816	28.2	59.2	0
2/16/2024, 11:25:41 PM	0	6.807	28.2	59.4	0
2/16/2024, 11:35:41 PM	0	6.807	28.2	59.5	0
2/16/2024, 11:45:41 PM	0	6.807	28.2	59.7	0
2/16/2024, 11:55:41 PM	0	6.807	28.2	59.8	0
2/17/2024, 12:05:41 AM	0	6.807	28.2	60	0
2/17/2024, 12:15:41 AM	0	6.807	28	60.2	0
2/17/2024, 12:25:41 AM	0	6.807	28	60.3	0
2/17/2024, 12:35:41 AM	0	6.807	28	60.5	0
2/17/2024, 12:45:41 AM	0	6.807	28	60.8	0
2/17/2024, 12:55:41 AM	0	6.807	28	61.1	0
2/17/2024, 1:05:41 AM	0	6.807	27.9	61.4	0
2/17/2024, 1:15:41 AM	0	6.807	27.7	61.8	0
2/17/2024, 1:25:41 AM	0	6.807	27.5	62.2	0
2/17/2024, 1:35:41 AM	0	6.807	27.3	62.6	0
2/17/2024, 1:45:41 AM	0	6.807	27.1	62.9	0
2/17/2024, 1:55:41 AM	0	6.807	27.1	63.3	0
2/17/2024, 2:05:41 AM	0	6.807	27	63.6	0
2/17/2024, 2:15:41 AM	0	6.807	27	64	0
2/17/2024, 2:25:41 AM	0	6.807	26.8	64.3	0
2/17/2024, 2:35:41 AM	0	6.807	26.8	64.6	0
2/17/2024, 2:45:41 AM	0	6.807	26.8	64.9	0
2/17/2024, 2:55:41 AM	0	6.807	26.6	65.1	0
2/17/2024, 3:05:41 AM	0	6.807	26.6	65.4	0
2/17/2024, 3:15:41 AM	0	6.807	26.6	65.7	0
2/17/2024, 3:25:41 AM	0	6.807	26.4	65.9	0
2/17/2024, 3:35:41 AM	0	6.807	26.4	66.2	0
2/17/2024, 3:45:41 AM	0	6.807	26.2	66.4	0
2/17/2024, 3:55:41 AM	0	6.807	26.2	66.7	0
2/17/2024, 4:05:41 AM	0	6.807	26.1	66.9	0
2/17/2024, 4:15:41 AM	0	6.798	26.1	67.1	0
2/17/2024, 4:25:41 AM	0	6.798	25.9	67.3	0
2/17/2024, 4:35:41 AM	0	6.798	25.7	67.4	0
2/17/2024, 4:45:41 AM	0	6.798	25.5	67.6	0
2/17/2024, 4:55:41 AM	0	6.798	25.5	67.8	0
2/17/2024, 5:05:41 AM	0	6.798	25.3	68	0
2/17/2024, 5:15:41 AM	0	6.798	25.2	68	0
2/17/2024, 5:25:41 AM	0	6.798	25	68.2	0
2/17/2024, 5:35:41 AM	0	6.798	24.8	68.3	0

North Monitoring Station

Time Stamp	H_2S (ppb)	Battery (Volts)	Temperature (°F)	Humidity (%)	1-Hour Average (ppb)
2/17/2024, 5:45:41 AM	0	6.798	24.8	68.4	0
2/17/2024, 5:55:41 AM	0	6.798	24.6	68.6	0
2/17/2024, 6:05:41 AM	0	6.798	24.4	68.7	0
2/17/2024, 6:15:41 AM	0	6.798	24.3	68.8	0
2/17/2024, 6:25:41 AM	0	6.798	23.7	68.8	0
2/17/2024, 6:35:41 AM	0	6.79	23.4	68.9	0
2/17/2024, 6:45:41 AM	0	6.79	23	69	0
2/17/2024, 6:55:41 AM	0	6.79	22.6	69.1	0
2/17/2024, 7:05:41 AM	0	6.79	22.3	69.2	0
2/17/2024, 7:15:41 AM	0	6.79	22.1	69.5	0
2/17/2024, 7:25:41 AM	0	6.79	22.1	69.7	0
2/17/2024, 7:35:41 AM	0	6.79	22.1	69.9	0
2/17/2024, 7:45:41 AM	0	6.79	22.5	70.2	0
2/17/2024, 7:55:41 AM	0	6.79	22.8	70.6	0
2/17/2024, 8:05:41 AM	0	6.79	23.4	71	0
2/17/2024, 8:15:41 AM	0	6.79	23.7	71.2	0
2/17/2024, 8:25:41 AM	0	6.79	24.3	71.4	0
2/17/2024, 8:35:41 AM	0	6.79	25	71.5	0
2/17/2024, 8:45:41 AM	0	6.79	25.9	71.6	0
2/17/2024, 8:55:41 AM	0	6.79	26.6	71.5	0
2/17/2024, 9:05:41 AM	0	6.798	26.6	71.4	0
2/17/2024, 9:15:41 AM	0	6.798	26.4	71.4	0
2/17/2024, 9:25:41 AM	0	6.798	26.2	71.3	0
2/17/2024, 9:35:41 AM	0	6.798	26.2	71.2	0
2/17/2024, 9:45:41 AM	0	6.798	26.8	71.1	0
2/17/2024, 9:55:41 AM	0	6.798	28	70.8	0
2/17/2024, 10:05:41 AM	0	6.798	28.9	70.4	0
2/17/2024, 10:15:41 AM	0	6.807	30	69.8	0
2/17/2024, 10:25:41 AM	0	6.807	30.9	69.3	0
2/17/2024, 10:35:41 AM	0	6.807	31.3	68.8	0
2/17/2024, 10:45:41 AM	0	6.807	31.6	68.3	0
2/17/2024, 10:55:41 AM	0	6.807	32.7	67.9	0
2/17/2024, 11:05:41 AM	0	6.807	32.7	67.5	0
2/17/2024, 11:15:41 AM	0	6.816	32.4	67	0
2/17/2024, 11:25:41 AM	0	6.816	32.2	66.6	0
2/17/2024, 11:35:41 AM	0	6.816	32	66.1	0
2/17/2024, 11:45:41 AM	0	6.816	32.5	65.7	0
2/17/2024, 11:55:41 AM	0	6.816	33.4	65.1	0
2/17/2024, 12:05:41 PM	0	6.816	35.6	64.5	0
2/17/2024, 12:15:41 PM	0	6.816	37	63.6	0
2/17/2024, 12:25:41 PM	0	6.816	36.1	62.7	0
2/17/2024, 12:35:41 PM	0	6.825	34.5	61.9	0
2/17/2024, 12:45:41 PM	0	6.816	35.4	61.4	0
2/17/2024, 12:55:41 PM	0	6.825	37.9	60.9	0
2/17/2024, 1:05:41 PM	0	6.825	39.7	60.2	0
2/17/2024, 1:15:41 PM	0	6.825	40.3	59.3	0
2/17/2024, 1:25:41 PM	0	6.833	40.1	58.5	0
2/17/2024, 1:35:41 PM	0	6.833	39.7	57.7	0
2/17/2024, 1:45:41 PM	0	6.833	39.2	57.1	0
2/17/2024, 1:55:41 PM	0	6.833	38.3	56.6	0
2/17/2024, 2:05:41 PM	0	6.825	36.1	56.2	0
2/17/2024, 2:15:41 PM	0	6.825	34.2	55.8	0
2/17/2024, 2:25:41 PM	0	6.825	34	55.7	0
2/17/2024, 2:35:41 PM	0	6.825	33.1	55.5	0
2/17/2024, 2:45:41 PM	0	6.825	32	55.5	0
2/17/2024, 2:55:41 PM	0	6.816	31.5	55.3	0
2/17/2024, 3:05:41 PM	0	6.816	30.7	55.3	0

Attachment 2

North Monitoring Station

Time Stamp	H_2S (ppb)	Battery (Volts)	Temperature (°F)	Humidity (%)	1-Hour Average (ppb)
2/17/2024, 3:15:41 PM	0	6.816	29.8	55.3	0
2/17/2024, 3:25:41 PM	0	6.816	29.3	55.3	0
2/17/2024, 3:35:41 PM	0	6.816	28.8	55.1	0
2/17/2024, 3:45:41 PM	0	6.807	28.4	55	0
2/17/2024, 3:55:41 PM	0	6.807	28.2	54.9	0
2/17/2024, 4:05:41 PM	0	6.807	28.8	54.8	0
2/17/2024, 4:15:41 PM	0	6.807	28.6	54.7	0
2/17/2024, 4:25:41 PM	0	6.807	28	54.5	0
2/17/2024, 4:35:41 PM	0	6.807	27.5	54.4	0
2/17/2024, 4:45:41 PM	0	6.807	27	54.3	0
2/17/2024, 4:55:41 PM	0	6.807	26.6	54.2	0
2/17/2024, 5:05:41 PM	0	6.807	26.2	54.1	0
2/17/2024, 5:15:41 PM	0	6.798	25.7	54	0
2/17/2024, 5:25:41 PM	0	6.798	25.2	53.9	0
2/17/2024, 5:35:41 PM	0	6.798	24.6	53.9	0
2/17/2024, 5:45:41 PM	0	6.798	23.9	53.9	0
2/17/2024, 5:55:41 PM	0	6.798	23.4	54.1	0
2/17/2024, 6:05:41 PM	0	6.79	22.8	54.4	0
2/17/2024, 6:15:41 PM	0	6.79	22.1	54.7	0
2/17/2024, 6:25:41 PM	0	6.79	21.4	55	0
2/17/2024, 6:35:41 PM	0	6.781	20.8	55.3	0
2/17/2024, 6:45:41 PM	0	6.781	20.3	55.7	0
2/17/2024, 6:55:41 PM	0	6.781	19.6	56	0
2/17/2024, 7:05:41 PM	0	6.781	19	56.3	0
2/17/2024, 7:15:41 PM	0	6.772	18.7	56.5	0
2/17/2024, 7:25:41 PM	0	6.772	18.3	56.7	0
2/17/2024, 7:35:41 PM	0	6.772	18	57	0
2/17/2024, 7:45:41 PM	0	6.772	17.6	57.2	0
2/17/2024, 7:55:41 PM	0	6.763	17.2	57.4	0
2/17/2024, 8:05:41 PM	0	6.763	17.2	57.7	0
2/17/2024, 8:15:41 PM	0	6.763	17.1	57.9	0
2/17/2024, 8:25:41 PM	0	6.763	16.7	58.1	0
2/17/2024, 8:35:41 PM	0	6.763	16.5	58.4	0
2/17/2024, 8:45:41 PM	0	6.763	16	58.6	0
2/17/2024, 8:55:41 PM	0	6.754	15.8	58.9	0
2/17/2024, 9:05:41 PM	0	6.754	15.8	59.2	0
2/17/2024, 9:15:41 PM	0	6.754	16	59.5	0
2/17/2024, 9:25:41 PM	0	6.754	16.3	59.9	0
2/17/2024, 9:35:41 PM	0	6.754	16.9	60.2	0
2/17/2024, 9:45:41 PM	0	6.754	17.2	60.5	0
2/17/2024, 9:55:41 PM	0	6.763	17.8	60.7	0
2/17/2024, 10:05:41 PM	0	6.763	18	60.8	0
2/17/2024, 10:15:41 PM	0	6.763	18.3	61	0
2/17/2024, 10:25:41 PM	0	6.763	18.7	61.1	0
2/17/2024, 10:35:41 PM	0	6.763	18.9	61.3	0
2/17/2024, 10:45:41 PM	0	6.763	19	61.3	0
2/17/2024, 10:55:41 PM	0	6.772	19.2	61.4	0
2/17/2024, 11:05:41 PM	0	6.772	19.4	61.6	0
2/17/2024, 11:15:41 PM	0	6.772	19.4	61.6	0
2/17/2024, 11:25:41 PM	0	6.772	19.6	61.7	0
2/17/2024, 11:35:41 PM	0	6.772	19.8	61.8	0
2/17/2024, 11:45:41 PM	0	6.772	19.8	61.9	0
2/17/2024, 11:55:41 PM	0	6.772	19.9	62.1	0
2/18/2024, 12:05:41 AM	0	6.772	20.1	62.3	0
2/18/2024, 12:15:41 AM	0	6.772	20.1	62.5	0
2/18/2024, 12:25:41 AM	0	6.772	20.1	62.9	0
2/18/2024, 12:35:41 AM	0	6.772	20.1	63.2	0

North Monitoring Station

Time Stamp	H_2S (ppb)	Battery (Volts)	Temperature (°F)	Humidity (%)	1-Hour Average (ppb)
2/18/2024, 12:45:41 AM	0	6.772	20.3	63.5	0
2/18/2024, 12:55:41 AM	0	6.772	20.3	63.9	0
2/18/2024, 1:05:41 AM	0	6.772	20.3	64.2	0
2/18/2024, 1:15:41 AM	0	6.772	20.3	64.5	0
2/18/2024, 1:25:41 AM	0	6.772	20.3	64.7	0
2/18/2024, 1:35:41 AM	0	6.772	20.1	65	0
2/18/2024, 1:45:41 AM	0	6.772	20.1	65.2	0
2/18/2024, 1:55:41 AM	0	6.772	20.1	65.5	0
2/18/2024, 2:05:41 AM	0	6.772	20.3	65.7	0
2/18/2024, 2:15:41 AM	0	6.772	20.8	65.8	0
2/18/2024, 2:25:41 AM	0	6.772	21.4	65.7	0
2/18/2024, 2:35:41 AM	0	6.781	21.7	65.5	0
2/18/2024, 2:45:41 AM	0	6.781	22.1	65.3	0
2/18/2024, 2:55:41 AM	0	6.781	22.3	65	0
2/18/2024, 3:05:41 AM	0	6.781	22.5	64.7	0
2/18/2024, 3:15:41 AM	0	6.781	22.5	64.5	0
2/18/2024, 3:25:41 AM	0	6.781	22.5	64.3	0
2/18/2024, 3:35:41 AM	0	6.781	22.6	64.2	0
2/18/2024, 3:45:41 AM	0	6.781	22.6	64	0
2/18/2024, 3:55:41 AM	0	6.79	22.6	63.9	0
2/18/2024, 4:05:41 AM	0	6.79	22.5	63.8	0
2/18/2024, 4:15:41 AM	0	6.781	22.5	63.8	0
2/18/2024, 4:25:41 AM	0	6.781	22.5	63.8	0
2/18/2024, 4:35:41 AM	0	6.781	22.5	63.7	0
2/18/2024, 4:45:41 AM	0	6.79	22.5	63.6	0
2/18/2024, 4:55:41 AM	0	6.781	22.5	63.5	0
2/18/2024, 5:05:41 AM	0	6.79	22.5	63.4	0
2/18/2024, 5:15:41 AM	0	6.79	22.5	63.2	0
2/18/2024, 5:25:41 AM	0	6.79	22.3	63	0
2/18/2024, 5:35:41 AM	0	6.781	22.1	62.9	0
2/18/2024, 5:45:41 AM	0	6.781	21.9	62.7	0
2/18/2024, 5:55:41 AM	0	6.781	21.6	62.6	0
2/18/2024, 6:05:41 AM	0	6.781	21.4	62.5	0
2/18/2024, 6:15:41 AM	0	6.781	21.2	62.5	0
2/18/2024, 6:25:41 AM	0	6.781	21	62.5	0
2/18/2024, 6:35:41 AM	0	6.781	20.8	62.5	0
2/18/2024, 6:45:41 AM	0	6.781	20.8	62.5	0
2/18/2024, 6:55:41 AM	0	6.781	21	62.5	0
2/18/2024, 7:05:41 AM	0	6.781	21.4	62.5	0
2/18/2024, 7:15:41 AM	0	6.781	21.6	62.6	0
2/18/2024, 7:25:41 AM	0	6.781	21.7	62.6	0
2/18/2024, 7:35:41 AM	0	6.781	22.1	62.6	0
2/18/2024, 7:45:41 AM	0	6.781	22.3	62.6	0
2/18/2024, 7:55:41 AM	0	6.781	22.6	62.6	0
2/18/2024, 8:05:41 AM	0	6.781	22.8	62.6	0
2/18/2024, 8:15:41 AM	0	6.781	23	62.6	0
2/18/2024, 8:25:41 AM	0	6.79	23.4	62.6	0
2/18/2024, 8:35:41 AM	0	6.79	23.5	62.6	0
2/18/2024, 8:45:41 AM	0	6.79	23.5	62.6	0
2/18/2024, 8:55:41 AM	0	6.79	23.7	62.6	0
2/18/2024, 9:05:41 AM	0	6.79	23.7	62.6	0
2/18/2024, 9:15:41 AM	0	6.79	23.9	62.6	0
2/18/2024, 9:25:41 AM	0	6.79	24.1	62.6	0
2/18/2024, 9:35:41 AM	0	6.79	24.3	62.6	0
2/18/2024, 9:45:41 AM	0	6.79	24.6	62.6	0
2/18/2024, 9:55:41 AM	0	6.79	25	62.5	0
2/18/2024, 10:05:41 AM	0	6.79	25.3	62.4	0

Attachment 2

North Monitoring Station

Time Stamp	H_2S (ppb)	Battery (Volts)	Temperature (°F)	Humidity (%)	1-Hour Average (ppb)
2/18/2024, 10:15:41 AM	0	6.79	25.9	62.3	0
2/18/2024, 10:25:41 AM	0	6.798	26.6	62.2	0
2/18/2024, 10:35:41 AM	0	6.798	27.3	62	0
2/18/2024, 10:45:41 AM	0	6.798	28	61.8	0
2/18/2024, 10:55:41 AM	0	6.798	28.6	61.5	0
2/18/2024, 11:05:41 AM	0	6.798	29.3	61.3	0
2/18/2024, 11:15:41 AM	0	6.807	29.8	61	0
2/18/2024, 11:25:41 AM	0	6.807	30.2	60.7	0
2/18/2024, 11:35:41 AM	0	6.807	30.4	60.4	0
2/18/2024, 11:45:41 AM	0	6.807	30.9	60.1	0
2/18/2024, 11:55:41 AM	0	6.807	31.3	59.8	0
2/18/2024, 12:05:41 PM	0	6.816	31.5	59.5	0
2/18/2024, 12:15:41 PM	0	6.816	31.3	59.1	0
2/18/2024, 12:25:41 PM	0	6.816	30.9	58.9	0
2/18/2024, 12:35:41 PM	0	6.816	30.7	58.6	0
2/18/2024, 12:45:41 PM	0	6.816	30.6	58.5	0
2/18/2024, 12:55:41 PM	0	6.816	30.4	58.3	0
2/18/2024, 1:05:41 PM	0	6.816	30.4	58.3	0
2/18/2024, 1:15:41 PM	0	6.816	30.4	58.3	0
2/18/2024, 1:25:41 PM	0	6.816	30.4	58.3	0
2/18/2024, 1:35:41 PM	0	6.816	30.4	58.3	0
2/18/2024, 1:45:41 PM	0	6.816	30.4	58.3	0
2/18/2024, 1:55:41 PM	0	6.816	30.7	58.4	0
2/18/2024, 2:05:41 PM	0	6.816	31.1	58.4	0
2/18/2024, 2:15:41 PM	0	6.816	31.3	58.3	0
2/18/2024, 2:25:41 PM	0	6.816	31.8	58.4	0
2/18/2024, 2:35:41 PM	0	6.816	32	58.4	0
2/18/2024, 2:45:41 PM	0	6.816	32	58.3	0
2/18/2024, 2:55:41 PM	0	6.816	31.5	58.3	0
2/18/2024, 3:05:41 PM	0	6.816	31.1	58.3	0
2/18/2024, 3:15:41 PM	0	6.816	30.9	58.4	0
2/18/2024, 3:25:41 PM	0	6.816	30.7	58.6	0
2/18/2024, 3:35:41 PM	0	6.816	30.6	58.8	0
2/18/2024, 3:45:41 PM	0	6.816	30.7	58.9	0
2/18/2024, 3:55:41 PM	0	6.816	30.6	59.1	0
2/18/2024, 4:05:41 PM	0	6.816	30.4	59.2	0
2/18/2024, 4:15:41 PM	0	6.816	30.2	59.4	0
2/18/2024, 4:25:41 PM	0	6.816	30	59.5	0
2/18/2024, 4:35:41 PM	0	6.816	29.8	59.6	0
2/18/2024, 4:45:41 PM	0	6.816	29.7	59.7	0
2/18/2024, 4:55:41 PM	0	6.816	29.5	59.9	0
2/18/2024, 5:05:41 PM	0	6.816	29.3	60.1	0
2/18/2024, 5:15:41 PM	0	6.816	29.1	60.3	0
2/18/2024, 5:25:41 PM	0	6.816	28.9	60.5	0
2/18/2024, 5:35:41 PM	0	6.816	28.9	60.6	0
2/18/2024, 5:45:41 PM	0	6.816	28.8	60.9	0
2/18/2024, 5:55:41 PM	0	6.816	28.8	61.1	0
2/18/2024, 6:05:41 PM	0	6.816	28.8	61.3	0
2/18/2024, 6:15:41 PM	0	6.816	28.8	61.5	0
2/18/2024, 6:25:41 PM	0	6.816	28.6	61.7	0
2/18/2024, 6:35:41 PM	0	6.816	28.6	61.9	0
2/18/2024, 6:45:41 PM	0	6.816	28.6	62.1	0
2/18/2024, 6:55:41 PM	0	6.816	28.6	62.3	0
2/18/2024, 7:05:41 PM	0	6.816	28.6	62.5	0
2/18/2024, 7:15:41 PM	0	6.816	28.6	62.7	0
2/18/2024, 7:25:41 PM	0	6.816	28.8	62.9	0
2/18/2024, 7:35:41 PM	0	6.816	28.9	63.1	0

North Monitoring Station

Time Stamp	H_2S (ppb)	Battery (Volts)	Temperature (°F)	Humidity (%)	1-Hour Average (ppb)
2/18/2024, 7:45:41 PM	0	6.816	28.9	63.3	0
2/18/2024, 7:55:41 PM	0	6.816	29.1	63.5	0
2/18/2024, 8:05:41 PM	0	6.816	29.1	63.7	0
2/18/2024, 8:15:41 PM	0	6.816	28.9	63.9	0
2/18/2024, 8:25:41 PM	0	6.816	28.9	64.1	0
2/18/2024, 8:35:41 PM	0	6.816	28.6	64.3	0
2/18/2024, 8:45:41 PM	0	6.816	28.4	64.5	0
2/18/2024, 8:55:41 PM	0	6.816	28.4	64.7	0
2/18/2024, 9:05:41 PM	0	6.807	28.2	64.9	0
2/18/2024, 9:15:41 PM	0	6.816	28.4	65.1	0
2/18/2024, 9:25:41 PM	0	6.816	28.4	65.2	0
2/18/2024, 9:35:41 PM	0	6.816	28.8	65.3	0
2/18/2024, 9:45:41 PM	0	6.816	28.8	65.4	0
2/18/2024, 9:55:41 PM	0	6.816	28.9	65.4	0
2/18/2024, 10:05:41 PM	0	6.816	29.1	65.5	0
2/18/2024, 10:15:41 PM	0	6.816	29.5	65.6	0
2/18/2024, 10:25:41 PM	0	6.816	29.5	65.6	0
2/18/2024, 10:35:41 PM	0	6.816	29.8	65.7	0
2/18/2024, 10:45:41 PM	0	6.816	30	65.7	0
2/18/2024, 10:55:41 PM	0	6.816	30.2	65.7	0
2/18/2024, 11:05:41 PM	0	6.816	30.4	65.7	0
2/18/2024, 11:15:41 PM	0	6.816	30.4	65.6	0
2/18/2024, 11:25:41 PM	0	6.816	30.2	65.5	0
2/18/2024, 11:35:41 PM	0	6.816	30	65.5	0
2/18/2024, 11:45:41 PM	0	6.816	29.8	65.5	0
2/18/2024, 11:55:41 PM	0	6.816	30	65.7	0
2/19/2024, 12:05:41 AM	0	6.816	30.2	66.2	0
2/19/2024, 12:15:41 AM	0	6.816	30	66.7	0
2/19/2024, 12:25:41 AM	0	6.816	29.8	67.2	0
2/19/2024, 12:35:41 AM	0	6.816	29.8	67.4	0
2/19/2024, 12:45:41 AM	0	6.816	29.7	67.6	0
2/19/2024, 12:55:41 AM	0	6.816	29.5	67.6	0
2/19/2024, 1:05:41 AM	0	6.816	29.5	67.3	0
2/19/2024, 1:15:41 AM	0	6.816	29.3	66.9	0
2/19/2024, 1:25:41 AM	0	6.816	29.1	66.4	0
2/19/2024, 1:35:41 AM	0	6.816	28.8	65.9	0
2/19/2024, 1:45:41 AM	0	6.816	28.4	65.4	0
2/19/2024, 1:55:41 AM	0	6.816	28	65	0
2/19/2024, 2:05:41 AM	0	6.816	28	65	0
2/19/2024, 2:15:41 AM	0	6.807	27.7	65.1	0
2/19/2024, 2:25:41 AM	0	6.807	27.5	65.1	0
2/19/2024, 2:35:41 AM	0	6.807	27.1	65	0
2/19/2024, 2:45:41 AM	0	6.807	27	64.9	0
2/19/2024, 2:55:41 AM	0	6.807	26.8	64.7	0
2/19/2024, 3:05:41 AM	0	6.807	26.6	64.5	0
2/19/2024, 3:15:41 AM	0	6.807	26.4	64.3	0
2/19/2024, 3:25:41 AM	0	6.807	26.2	64.2	0
2/19/2024, 3:35:41 AM	0	6.807	26.1	64.1	0
2/19/2024, 3:45:41 AM	0	6.807	25.9	64	0
2/19/2024, 3:55:41 AM	0	6.798	25.7	64	0
2/19/2024, 4:05:41 AM	0	6.798	25.3	63.9	0
2/19/2024, 4:15:41 AM	0	6.798	25	63.8	0
2/19/2024, 4:25:41 AM	0	6.798	24.6	63.7	0
2/19/2024, 4:35:41 AM	0	6.798	24.1	63.6	0
2/19/2024, 4:45:41 AM	0	6.798	23.5	63.5	0
2/19/2024, 4:55:41 AM	0	6.79	23	63.4	0
2/19/2024, 5:05:41 AM	0	6.79	22.5	63.4	0

North Monitoring Station

Time Stamp	H_2S (ppb)	Battery (Volts)	Temperature (°F)	Humidity (%)	1-Hour Average (ppb)
2/19/2024, 5:15:41 AM	0	6.79	22.1	63.3	0
2/19/2024, 5:25:41 AM	0	6.79	21.6	63.3	0
2/19/2024, 5:35:41 AM	0	6.781	20.8	63.3	0
2/19/2024, 5:45:41 AM	0	6.781	20.1	63.3	0
2/19/2024, 5:55:41 AM	0	6.781	19.6	63.4	0
2/19/2024, 6:05:41 AM	0	6.772	18.9	63.4	0
2/19/2024, 6:15:41 AM	0	6.772	18.3	63.5	0
2/19/2024, 6:25:41 AM	0	6.772	17.8	63.6	0
2/19/2024, 6:35:41 AM	0	6.763	17.1	63.7	0
2/19/2024, 6:45:41 AM	0	6.763	16.2	63.8	0
2/19/2024, 6:55:41 AM	0	6.763	15.1	63.9	0
2/19/2024, 7:05:41 AM	0	6.754	14.2	63.9	0
2/19/2024, 7:15:41 AM	0	6.754	13.3	64	0
2/19/2024, 7:25:41 AM	0	6.746	12.6	64.2	0
2/19/2024, 7:35:41 AM	0	6.746	12.2	64.4	0
2/19/2024, 7:45:41 AM	0	6.737	12.2	64.6	0
2/19/2024, 7:55:41 AM	0	6.737	12.7	65	0
2/19/2024, 8:05:41 AM	0	6.737	13.8	65.6	0
2/19/2024, 8:15:41 AM	0	6.737	15.1	66.1	0
2/19/2024, 8:25:41 AM	0	6.746	17.1	66.4	0
2/19/2024, 8:35:41 AM	0	6.746	19	66.5	0
2/19/2024, 8:45:41 AM	0	6.754	21.2	66.4	0
2/19/2024, 8:55:41 AM	0	6.763	23	66.1	0
2/19/2024, 9:05:41 AM	0	6.772	24.8	65.7	0
2/19/2024, 9:15:41 AM	0	6.781	26.4	65.1	0
2/19/2024, 9:25:41 AM	0	6.781	28	64.6	0
2/19/2024, 9:35:41 AM	0	6.79	29.5	63.9	0
2/19/2024, 9:45:41 AM	0	6.798	31.1	63.3	0
2/19/2024, 9:55:41 AM	0	6.798	32	62.5	0
2/19/2024, 10:05:41 AM	0	6.807	33.4	61.8	0
2/19/2024, 10:15:41 AM	0	6.807	34.9	61.1	0
2/19/2024, 10:25:41 AM	0	6.816	35.4	60.2	0
2/19/2024, 10:35:41 AM	0	6.816	36.7	59.4	0
2/19/2024, 10:45:41 AM	0	6.816	36.3	58.5	0
2/19/2024, 10:55:41 AM	0	6.816	38.3	57.7	0
2/19/2024, 11:05:41 AM	0	6.816	38.5	56.9	0
2/19/2024, 11:15:41 AM	0	6.825	39.2	56.1	0
2/19/2024, 11:25:41 AM	0	6.825	37.9	55.3	0
2/19/2024, 11:35:41 AM	0	6.825	37	54.8	0
2/19/2024, 11:45:41 AM	0	6.825	36.3	54.3	0
2/19/2024, 11:55:41 AM	0	6.825	36.7	53.9	0
2/19/2024, 12:05:41 PM	0	6.825	36.5	53.4	0
2/19/2024, 12:15:41 PM	0	6.825	35.8	53	0
2/19/2024, 12:25:41 PM	0	6.825	36.1	52.7	0
2/19/2024, 12:35:41 PM	0	6.816	35.8	52.4	0
2/19/2024, 12:45:41 PM	0	6.816	36.9	52.1	0
2/19/2024, 12:55:41 PM	0	6.816	39.4	51.8	0
2/19/2024, 1:05:41 PM	0	6.825	40.8	51.3	0
2/19/2024, 1:15:41 PM	0	6.825	40.1	50.6	0
2/19/2024, 1:25:41 PM	0	6.825	38.5	50.1	0
2/19/2024, 1:35:41 PM	0	6.825	36.9	49.7	0
2/19/2024, 1:45:41 PM	0	6.825	35.8	49.4	0
2/19/2024, 1:55:41 PM	0	6.825	35.1	49.3	0
2/19/2024, 2:05:41 PM	0	6.825	34.3	49.2	0
2/19/2024, 2:15:41 PM	0	6.825	34.5	49.1	0
2/19/2024, 2:25:41 PM	0	6.825	34	49	0
2/19/2024, 2:35:41 PM	0	6.825	33.4	49	0

North Monitoring Station

Time Stamp	H_2S (ppb)	Battery (Volts)	Temperature (°F)	Humidity (%)	1-Hour Average (ppb)
2/19/2024, 2:45:41 PM	0	6.816	33.3	48.9	0
2/19/2024, 2:55:41 PM	0	6.816	33.3	48.8	0
2/19/2024, 3:05:41 PM	0	6.816	32.9	48.7	0
2/19/2024, 3:15:41 PM	0	6.816	32.5	48.6	0
2/19/2024, 3:25:41 PM	0	6.816	32.2	48.5	0
2/19/2024, 3:35:41 PM	0	6.816	32	48.4	0
2/19/2024, 3:45:41 PM	0	6.816	31.5	48.3	0
2/19/2024, 3:55:41 PM	0	6.816	30.9	48.2	0
2/19/2024, 4:05:41 PM	0	6.816	30.4	48.1	0
2/19/2024, 4:15:41 PM	0	6.816	30	48	0
2/19/2024, 4:25:41 PM	0	6.816	29.8	48	0
2/19/2024, 4:35:41 PM	0	6.807	29.5	47.9	0
2/19/2024, 4:45:41 PM	0	6.807	29.1	47.8	0
2/19/2024, 4:55:41 PM	0	6.807	28.6	47.7	0
2/19/2024, 5:05:41 PM	0	6.807	28	47.6	0
2/19/2024, 5:15:41 PM	0	6.807	27.5	47.5	0
2/19/2024, 5:25:41 PM	0	6.807	26.8	47.5	0
2/19/2024, 5:35:41 PM	0	6.807	26.2	47.5	0
2/19/2024, 5:45:41 PM	0	6.798	25.7	47.5	0
2/19/2024, 5:55:41 PM	0	6.798	25	47.6	0
2/19/2024, 6:05:41 PM	0	6.798	24.4	47.6	0
2/19/2024, 6:15:41 PM	0	6.798	23.7	47.7	0
2/19/2024, 6:25:41 PM	0	6.79	23	47.8	0
2/19/2024, 6:35:41 PM	0	6.79	21.9	48	0
2/19/2024, 6:45:41 PM	0	6.781	21	48.2	0
2/19/2024, 6:55:41 PM	0	6.781	19.9	48.5	0
2/19/2024, 7:05:41 PM	0	6.781	19	48.9	0
2/19/2024, 7:15:41 PM	0	6.772	18.3	49.2	0
2/19/2024, 7:25:41 PM	0	6.772	17.4	49.6	0
2/19/2024, 7:35:41 PM	0	6.763	16.7	49.9	0
2/19/2024, 7:45:41 PM	0	6.763	16	50.3	0
2/19/2024, 7:55:41 PM	0	6.754	15.3	50.7	0
2/19/2024, 8:05:41 PM	0	6.754	14.7	51.2	0
2/19/2024, 8:15:41 PM	0	6.746	14.2	51.6	0
2/19/2024, 8:25:41 PM	0	6.746	13.6	52.1	0
2/19/2024, 8:35:41 PM	0	6.746	13.1	52.4	0
2/19/2024, 8:45:41 PM	0	6.737	12.7	52.9	0
2/19/2024, 8:55:41 PM	0	6.737	12.4	53.3	0
2/19/2024, 9:05:41 PM	0	6.737	11.8	53.6	0
2/19/2024, 9:15:41 PM	0	6.728	11.5	54	0
2/19/2024, 9:25:41 PM	3	6.728	11.1	54.3	0.5
2/19/2024, 9:35:41 PM	0	6.728	10.9	54.7	0.5
2/19/2024, 9:45:41 PM	0	6.719	10.6	55.1	0.5
2/19/2024, 9:55:41 PM	0	6.719	10.4	55.4	0.5
2/19/2024, 10:05:41 PM	0	6.719	10	55.7	0.5
2/19/2024, 10:15:41 PM	0	6.719	9.9	56	0.5
2/19/2024, 10:25:41 PM	0	6.719	9.7	56.4	0
2/19/2024, 10:35:41 PM	0	6.71	9.5	56.7	0
2/19/2024, 10:45:41 PM	0	6.71	9.3	57	0
2/19/2024, 10:55:41 PM	0	6.71	9.1	57.4	0
2/19/2024, 11:05:41 PM	0	6.71	9.5	57.8	0
2/19/2024, 11:15:41 PM	0	6.71	9.7	58.1	0
2/19/2024, 11:25:41 PM	0	6.71	9.7	58.4	0
2/19/2024, 11:35:41 PM	0	6.71	9.7	58.7	0
2/19/2024, 11:45:41 PM	0	6.71	9.9	59	0
2/19/2024, 11:55:41 PM	0	6.71	10	59.3	0
2/20/2024, 12:05:41 AM	0	6.71	10.2	59.6	0

Attachment 2

North Monitoring Station

Time Stamp	H_2S (ppb)	Battery (Volts)	Temperature (°F)	Humidity (%)	1-Hour Average (ppb)
2/20/2024, 12:15:41 AM	0	6.719	10.6	59.9	0
2/20/2024, 12:25:41 AM	0	6.719	10.9	60.2	0
2/20/2024, 12:35:41 AM	3	6.719	11.1	60.5	0.5
2/20/2024, 12:45:41 AM	0	6.719	11.5	60.6	0.5
2/20/2024, 12:55:41 AM	0	6.719	11.5	60.8	0.5
2/20/2024, 1:05:41 AM	0	6.719	11.3	60.9	0.5
2/20/2024, 1:15:41 AM	0	6.719	10.9	60.9	0.5
2/20/2024, 1:25:41 AM	5	6.719	10.8	61	1.333333333
2/20/2024, 1:35:41 AM	0	6.719	10.6	61.1	0.833333333
2/20/2024, 1:45:41 AM	0	6.719	10.4	61.2	0.833333333
2/20/2024, 1:55:41 AM	0	6.719	10.2	61.4	0.833333333
2/20/2024, 2:05:41 AM	0	6.719	10	61.5	0.833333333
2/20/2024, 2:15:41 AM	0	6.71	9.7	61.7	0.833333333
2/20/2024, 2:25:41 AM	0	6.71	9.7	61.8	0
2/20/2024, 2:35:41 AM	0	6.71	9.5	62	0
2/20/2024, 2:45:41 AM	0	6.71	9.3	62.2	0
2/20/2024, 2:55:41 AM	0	6.71	9.3	62.3	0
2/20/2024, 3:05:41 AM	0	6.71	9.1	62.5	0
2/20/2024, 3:15:41 AM	0	6.71	9.1	62.7	0
2/20/2024, 3:25:41 AM	0	6.71	9	62.8	0
2/20/2024, 3:35:41 AM	0	6.71	8.8	62.9	0
2/20/2024, 3:45:41 AM	0	6.702	8.4	63	0
2/20/2024, 3:55:41 AM	0	6.702	8.2	63.1	0
2/20/2024, 4:05:41 AM	0	6.702	8.1	63.2	0
2/20/2024, 4:15:41 AM	0	6.702	7.9	63.4	0
2/20/2024, 4:25:41 AM	0	6.702	7.7	63.4	0
2/20/2024, 4:35:41 AM	0	6.693	7.5	63.6	0
2/20/2024, 4:45:41 AM	0	6.702	7.3	63.6	0
2/20/2024, 4:55:41 AM	0	6.693	7.2	63.8	0
2/20/2024, 5:05:41 AM	0	6.693	7	63.9	0
2/20/2024, 5:15:41 AM	0	6.693	7	64	0
2/20/2024, 5:25:41 AM	0	6.702	6.8	64.1	0
2/20/2024, 5:35:41 AM	0	6.693	6.6	64.1	0
2/20/2024, 5:45:41 AM	0	6.684	6.6	64.2	0
2/20/2024, 5:55:41 AM	0	6.684	6.4	64.3	0
2/20/2024, 6:05:41 AM	0	6.684	6.4	64.5	0
2/20/2024, 6:15:41 AM	0	6.684	6.3	64.6	0
2/20/2024, 6:25:41 AM	0	6.684	6.3	64.7	0
2/20/2024, 6:35:41 AM	0	6.684	6.4	64.9	0
2/20/2024, 6:45:41 AM	0	6.684	6.4	65	0
2/20/2024, 6:55:41 AM	0	6.684	6.4	65.1	0
2/20/2024, 7:05:41 AM	0	6.684	6.4	65.2	0
2/20/2024, 7:15:41 AM	0	6.684	6.3	65.3	0
2/20/2024, 7:25:41 AM	0	6.684	6.4	65.3	0
2/20/2024, 7:35:41 AM	0	6.684	6.6	65.5	0
2/20/2024, 7:45:41 AM	0	6.684	7.3	65.7	0
2/20/2024, 7:55:41 AM	0	6.693	8.6	66	0
2/20/2024, 8:05:41 AM	0	6.693	9.9	66.5	0
2/20/2024, 8:15:41 AM	0	6.702	11.5	67	0
2/20/2024, 8:25:41 AM	0	6.71	13.3	67.4	0
2/20/2024, 8:35:41 AM	0	6.719	15.4	67.8	0
2/20/2024, 8:45:41 AM	0	6.728	17.8	68.2	0
2/20/2024, 8:55:41 AM	0	6.737	19.9	68.4	0
2/20/2024, 9:05:41 AM	0	6.754	22.3	68	0
2/20/2024, 9:15:41 AM	0	6.763	24.8	67.5	0
2/20/2024, 9:25:41 AM	0	6.772	27.1	66.8	0
2/20/2024, 9:35:41 AM	0	6.781	29.3	66	0

Attachment 2

North Monitoring Station

Time Stamp	H_2S (ppb)	Battery (Volts)	Temperature (°F)	Humidity (%)	1-Hour Average (ppb)
2/20/2024, 9:45:41 AM	0	6.79	31.5	65.1	0
2/20/2024, 9:55:41 AM	0	6.798	33.4	64.2	0
2/20/2024, 10:05:41 AM	0	6.807	35.6	63.2	0
2/20/2024, 10:15:41 AM	0	6.807	37.6	62.1	0
2/20/2024, 10:25:41 AM	0	6.816	39.4	61	0
2/20/2024, 10:35:41 AM	0	6.825	41.2	59.8	0
2/20/2024, 10:45:41 AM	0	6.825	42.8	58.5	0
2/20/2024, 10:55:41 AM	0	6.825	44.2	57.2	0
2/20/2024, 11:05:41 AM	0	6.833	45.1	56	0
2/20/2024, 11:15:41 AM	0	6.833	46	54.7	0
2/20/2024, 11:25:41 AM	0	6.842	46.8	53.6	0
2/20/2024, 11:35:41 AM	0	6.842	47.1	52.5	0
2/20/2024, 11:45:41 AM	0	6.842	47.1	51.5	0
2/20/2024, 11:55:41 AM	0	6.842	47.3	50.7	0
2/20/2024, 12:05:41 PM	0	6.842	47.7	49.9	0
2/20/2024, 12:15:41 PM	0	6.842	47.8	49.2	0
2/20/2024, 12:25:41 PM	0	6.842	48.2	48.5	0
2/20/2024, 12:35:41 PM	0	6.842	48.6	47.8	0
2/20/2024, 12:45:41 PM	0	6.851	49.1	47.2	0
2/20/2024, 12:55:41 PM	3	6.851	49.1	46.5	0.5
2/20/2024, 1:05:41 PM	3	6.851	48.9	45.9	1
2/20/2024, 1:15:41 PM	0	6.851	48.9	45.4	1
2/20/2024, 1:25:41 PM	0	6.851	48.7	44.9	1
2/20/2024, 1:35:41 PM	0	6.851	48.6	44.5	1
2/20/2024, 1:45:41 PM	0	6.851	48.2	44.2	1
2/20/2024, 1:55:41 PM	0	6.851	47.8	43.9	0.5
2/20/2024, 2:05:41 PM	0	6.86	47.7	43.7	0
2/20/2024, 2:15:41 PM	0	6.86	47.1	43.5	0
2/20/2024, 2:25:41 PM	0	6.851	46.6	43.2	0
2/20/2024, 2:35:41 PM	0	6.851	46.2	43	0
2/20/2024, 2:45:41 PM	0	6.851	45.7	42.9	0
2/20/2024, 2:55:41 PM	0	6.86	45.5	42.8	0
2/20/2024, 3:05:41 PM	0	6.851	45.3	42.6	0
2/20/2024, 3:15:41 PM	0	6.851	45.1	42.5	0
2/20/2024, 3:25:41 PM	0	6.851	45	42.4	0
2/20/2024, 3:35:41 PM	0	6.851	44.2	42.5	0
2/20/2024, 3:45:41 PM	0	6.851	43.9	42.5	0
2/20/2024, 3:55:41 PM	0	6.851	43.3	42.6	0
2/20/2024, 4:05:41 PM	0	6.851	42.8	42.7	0
2/20/2024, 4:15:41 PM	0	6.851	42.3	42.9	0
2/20/2024, 4:25:41 PM	0	6.851	41.9	43	0
2/20/2024, 4:35:41 PM	0	6.851	41.4	43.1	0
2/20/2024, 4:45:41 PM	0	6.851	41	43.2	0
2/20/2024, 4:55:41 PM	0	6.851	40.5	43.4	0
2/20/2024, 5:05:41 PM	0	6.851	39.9	43.5	0
2/20/2024, 5:15:41 PM	0	6.842	39.4	43.6	0
2/20/2024, 5:25:41 PM	0	6.842	38.7	43.9	0
2/20/2024, 5:35:41 PM	0	6.842	37.9	44	0
2/20/2024, 5:45:41 PM	0	6.842	37.4	44.3	0
2/20/2024, 5:55:41 PM	0	6.842	36.7	44.5	0
2/20/2024, 6:05:41 PM	0	6.842	36	44.7	0
2/20/2024, 6:15:41 PM	0	6.833	35.1	45	0
2/20/2024, 6:25:41 PM	0	6.833	34.3	45.2	0
2/20/2024, 6:35:41 PM	0	6.833	33.6	45.5	0
2/20/2024, 6:45:41 PM	0	6.833	32.7	45.9	0
2/20/2024, 6:55:41 PM	0	6.833	32	46.3	0
2/20/2024, 7:05:41 PM	0	6.825	31.1	46.8	0

North Monitoring Station

Time Stamp	H_2S (ppb)	Battery (Volts)	Temperature (°F)	Humidity (%)	1-Hour Average (ppb)
2/20/2024, 7:15:41 PM	0	6.825	30.2	47.4	0
2/20/2024, 7:25:41 PM	0	6.825	29.3	47.8	0
2/20/2024, 7:35:41 PM	0	6.816	28.4	48.2	0
2/20/2024, 7:45:41 PM	0	6.816	27.7	48.8	0
2/20/2024, 7:55:41 PM	0	6.816	27	49.3	0
2/20/2024, 8:05:41 PM	0	6.807	26.4	49.8	0
2/20/2024, 8:15:41 PM	0	6.807	25.9	50.3	0
2/20/2024, 8:25:41 PM	0	6.807	25.3	50.8	0
2/20/2024, 8:35:41 PM	0	6.798	24.8	51.3	0
2/20/2024, 8:45:41 PM	0	6.798	24.3	51.7	0
2/20/2024, 8:55:41 PM	0	6.798	23.7	52.3	0
2/20/2024, 9:05:41 PM	0	6.798	23.2	52.7	0
2/20/2024, 9:15:41 PM	0	6.79	22.8	53.3	0
2/20/2024, 9:25:41 PM	0	6.79	22.5	53.8	0
2/20/2024, 9:35:41 PM	0	6.79	22.3	54.3	0
2/20/2024, 9:45:41 PM	0	6.79	22.1	54.8	0
2/20/2024, 9:55:41 PM	0	6.79	22.5	55.4	0
2/20/2024, 10:05:41 PM	0	6.79	22.5	55.9	0
2/20/2024, 10:15:41 PM	0	6.79	22.8	56.3	0
2/20/2024, 10:25:41 PM	0	6.79	22.8	56.6	0
2/20/2024, 10:35:41 PM	0	6.79	23	56.9	0
2/20/2024, 10:45:41 PM	0	6.79	23	57.1	0
2/20/2024, 10:55:41 PM	0	6.79	23.2	57.3	0
2/20/2024, 11:05:41 PM	0	6.79	23	57.5	0
2/20/2024, 11:15:41 PM	0	6.79	22.6	57.6	0
2/20/2024, 11:25:41 PM	0	6.79	22.3	57.7	0
2/20/2024, 11:35:41 PM	0	6.781	21.7	57.8	0
2/20/2024, 11:45:41 PM	0	6.781	21.2	58	0
2/20/2024, 11:55:41 PM	0	6.781	20.8	58.3	0
2/21/2024, 12:05:41 AM	0	6.781	20.5	58.6	0
2/21/2024, 12:15:41 AM	0	6.781	20.1	58.9	0
2/21/2024, 12:25:41 AM	0	6.772	19.8	59.2	0
2/21/2024, 12:35:41 AM	0	6.772	19.6	59.5	0
2/21/2024, 12:45:41 AM	0	6.772	19.4	59.9	0
2/21/2024, 12:55:41 AM	0	6.772	19.2	60.2	0
2/21/2024, 1:05:41 AM	0	6.772	19	60.5	0
2/21/2024, 1:15:41 AM	0	6.772	18.9	60.8	0
2/21/2024, 1:25:41 AM	0	6.763	18.5	61.1	0
2/21/2024, 1:35:41 AM	0	6.763	18.3	61.3	0
2/21/2024, 1:45:41 AM	0	6.763	18.1	61.6	0
2/21/2024, 1:55:41 AM	0	6.763	18	61.9	0
2/21/2024, 2:05:41 AM	0	6.763	18	62.2	0
2/21/2024, 2:15:41 AM	0	6.763	17.8	62.5	0
2/21/2024, 2:25:41 AM	0	6.763	17.8	62.8	0
2/21/2024, 2:35:41 AM	0	6.763	17.6	63	0
2/21/2024, 2:45:41 AM	0	6.763	17.4	63.2	0
2/21/2024, 2:55:41 AM	0	6.754	17.2	63.5	0
2/21/2024, 3:05:41 AM	0	6.754	17.2	63.7	0
2/21/2024, 3:15:41 AM	0	6.754	17.2	64	0
2/21/2024, 3:25:41 AM	0	6.754	17.1	64.2	0
2/21/2024, 3:35:41 AM	0	6.754	16.9	64.3	0
2/21/2024, 3:45:41 AM	0	6.754	16.9	64.5	0
2/21/2024, 3:55:41 AM	0	6.754	16.7	64.7	0
2/21/2024, 4:05:41 AM	0	6.754	16.7	64.9	0
2/21/2024, 4:15:41 AM	0	6.754	16.5	65.2	0
2/21/2024, 4:25:41 AM	0	6.754	16.7	65.4	0
2/21/2024, 4:35:41 AM	0	6.754	16.7	65.6	0

North Monitoring Station

Time Stamp	H_2S (ppb)	Battery (Volts)	Temperature (°F)	Humidity (%)	1-Hour Average (ppb)
2/21/2024, 4:45:41 AM	0	6.754	16.7	65.9	0
2/21/2024, 4:55:41 AM	0	6.754	16.7	66.1	0
2/21/2024, 5:05:41 AM	0	6.754	16.5	66.3	0
2/21/2024, 5:15:41 AM	0	6.754	16.5	66.4	0
2/21/2024, 5:25:41 AM	0	6.754	16.3	66.6	0
2/21/2024, 5:35:41 AM	0	6.754	16.3	66.8	0
2/21/2024, 5:45:41 AM	0	6.754	16.3	67	0
2/21/2024, 5:55:41 AM	0	6.754	16.3	67.2	0
2/21/2024, 6:05:41 AM	0	6.754	16.3	67.3	0
2/21/2024, 6:15:41 AM	0	6.754	16.2	67.5	0
2/21/2024, 6:25:41 AM	0	6.754	16.2	67.6	0
2/21/2024, 6:35:41 AM	0	6.754	16.2	67.8	0
2/21/2024, 6:45:41 AM	0	6.754	16.2	68	0
2/21/2024, 6:55:41 AM	0	6.754	16	68.1	0
2/21/2024, 7:05:41 AM	0	6.754	16.2	68.3	0
2/21/2024, 7:15:41 AM	0	6.746	16.2	68.4	0
2/21/2024, 7:25:41 AM	0	6.754	16.3	68.6	0
2/21/2024, 7:35:41 AM	0	6.754	16.9	68.9	0
2/21/2024, 7:45:41 AM	0	6.754	17.6	69.3	0
2/21/2024, 7:55:41 AM	0	6.754	18.9	69.8	0
2/21/2024, 8:05:41 AM	0	6.763	20.3	70.3	0
2/21/2024, 8:15:41 AM	0	6.763	21.9	70.7	0
2/21/2024, 8:25:41 AM	0	6.772	23.9	71	0
2/21/2024, 8:35:41 AM	0	6.781	25.9	71.3	0
2/21/2024, 8:45:41 AM	0	6.79	28	71.5	0
2/21/2024, 8:55:41 AM	0	6.79	30	71.8	0
2/21/2024, 9:05:41 AM	0	6.798	32	72.1	0
2/21/2024, 9:15:41 AM	0	6.807	34	71.8	0
2/21/2024, 9:25:41 AM	0	6.816	36	71	0
2/21/2024, 9:35:41 AM	0	6.816	37.9	70.2	0
2/21/2024, 9:45:41 AM	0	6.825	39.7	69.3	0
2/21/2024, 9:55:41 AM	0	6.833	41.5	68.3	0
2/21/2024, 10:05:41 AM	0	6.833	43.2	67.2	0
2/21/2024, 10:15:41 AM	0	6.842	45	66.1	0
2/21/2024, 10:25:41 AM	0	6.842	46.2	65	0
2/21/2024, 10:35:41 AM	0	6.842	47.3	63.9	0
2/21/2024, 10:45:41 AM	0	6.851	48.4	62.7	0
2/21/2024, 10:55:41 AM	0	6.851	48.9	61.6	0
2/21/2024, 11:05:41 AM	0	6.851	49.5	60.6	0
2/21/2024, 11:15:41 AM	0	6.86	49.3	59.6	0
2/21/2024, 11:25:41 AM	0	6.86	48.7	58.8	0
2/21/2024, 11:35:41 AM	0	6.86	48.2	58.2	0
2/21/2024, 11:45:41 AM	0	6.86	48	57.7	0
2/21/2024, 11:55:41 AM	0	6.86	49.1	57.3	0
2/21/2024, 12:05:41 PM	0	6.86	50.2	56.8	0
2/21/2024, 12:15:41 PM	0	6.86	51.3	56.2	0
2/21/2024, 12:25:41 PM	0	6.86	52	55.5	0
2/21/2024, 12:35:41 PM	0	6.86	52.5	54.9	0
2/21/2024, 12:45:41 PM	0	6.869	53.2	54.3	0
2/21/2024, 12:55:41 PM	0	6.869	53.8	53.7	0
2/21/2024, 1:05:41 PM	0	6.869	54.3	52.9	0
2/21/2024, 1:15:41 PM	0	6.869	54.5	52.2	0
2/21/2024, 1:25:41 PM	0	6.869	54.5	51.6	0
2/21/2024, 1:35:41 PM	0	6.869	54.7	51	0
2/21/2024, 1:45:41 PM	0	6.869	54.7	50.5	0
2/21/2024, 1:55:41 PM	0	6.869	54.7	50	0
2/21/2024, 2:05:41 PM	0	6.869	54.5	49.7	0

North Monitoring Station

Time Stamp	H_2S (ppb)	Battery (Volts)	Temperature (°F)	Humidity (%)	1-Hour Average (ppb)
2/21/2024, 2:15:41 PM	0	6.869	54.3	49.3	0
2/21/2024, 2:25:41 PM	0	6.869	54.3	49	0
2/21/2024, 2:35:41 PM	0	6.869	54.1	48.7	0
2/21/2024, 2:45:41 PM	0	6.877	54	48.4	0
2/21/2024, 2:55:41 PM	0	6.869	54.1	48.1	0
2/21/2024, 3:05:41 PM	0	6.877	54.1	47.9	0
2/21/2024, 3:15:41 PM	0	6.877	54.1	47.5	0
2/21/2024, 3:25:41 PM	0	6.877	53.8	47.2	0
2/21/2024, 3:35:41 PM	0	6.869	53.6	47	0
2/21/2024, 3:45:41 PM	0	6.877	53.4	46.8	0
2/21/2024, 3:55:41 PM	0	6.877	53.2	46.6	0
2/21/2024, 4:05:41 PM	0	6.869	52.9	46.4	0
2/21/2024, 4:15:41 PM	0	6.869	52.2	46.3	0
2/21/2024, 4:25:41 PM	0	6.869	51.4	46.3	0
2/21/2024, 4:35:41 PM	0	6.869	50.9	46.3	0
2/21/2024, 4:45:41 PM	0	6.869	50.4	46.3	0
2/21/2024, 4:55:41 PM	0	6.869	49.8	46.4	0
2/21/2024, 5:05:41 PM	0	6.869	49.5	46.4	0
2/21/2024, 5:15:41 PM	0	6.869	49.1	46.5	0
2/21/2024, 5:25:41 PM	0	6.869	48.7	46.6	0
2/21/2024, 5:35:41 PM	0	6.869	48.4	46.7	0
2/21/2024, 5:45:41 PM	0	6.869	48	46.8	0
2/21/2024, 5:55:41 PM	0	6.869	47.7	46.8	0
2/21/2024, 6:05:41 PM	0	6.869	47.5	47	0
2/21/2024, 6:15:41 PM	0	6.869	47.1	47.1	0
2/21/2024, 6:25:41 PM	0	6.869	46.8	47.2	0
2/21/2024, 6:35:41 PM	0	6.86	46.2	47.4	0
2/21/2024, 6:45:41 PM	0	6.86	45.7	47.6	0
2/21/2024, 6:55:41 PM	0	6.86	45.3	47.8	0
2/21/2024, 7:05:41 PM	0	6.86	44.8	48.1	0
2/21/2024, 7:15:41 PM	0	6.86	44.6	48.4	0
2/21/2024, 7:25:41 PM	0	6.86	44.2	48.6	0
2/21/2024, 7:35:41 PM	0	6.86	44.1	48.8	0
2/21/2024, 7:45:41 PM	0	6.86	43.9	49	0
2/21/2024, 7:55:41 PM	0	6.86	43.5	49.2	0
2/21/2024, 8:05:41 PM	0	6.86	43.3	49.4	0
2/21/2024, 8:15:41 PM	0	6.86	43.2	49.5	0
2/21/2024, 8:25:41 PM	0	6.86	43	49.7	0
2/21/2024, 8:35:41 PM	0	6.86	42.8	49.8	0
2/21/2024, 8:45:41 PM	0	6.86	42.6	49.9	0
2/21/2024, 8:55:41 PM	0	6.851	42.6	50.1	0
2/21/2024, 9:05:41 PM	0	6.851	42.6	50.2	0
2/21/2024, 9:15:41 PM	0	6.851	42.6	50.3	0
2/21/2024, 9:25:41 PM	0	6.851	42.4	50.4	0
2/21/2024, 9:35:41 PM	0	6.851	42.4	50.4	0
2/21/2024, 9:45:41 PM	0	6.851	42.3	50.5	0
2/21/2024, 9:55:41 PM	0	6.851	42.1	50.6	0
2/21/2024, 10:05:41 PM	0	6.851	42.1	50.7	0
2/21/2024, 10:15:41 PM	0	6.851	42.1	50.8	0
2/21/2024, 10:25:41 PM	0	6.851	42.1	50.9	0
2/21/2024, 10:35:41 PM	0	6.851	42.1	51	0
2/21/2024, 10:45:41 PM	0	6.851	41.9	51.1	0
2/21/2024, 10:55:41 PM	0	6.851	41.9	51.2	0
2/21/2024, 11:05:41 PM	0	6.851	41.7	51.3	0
2/21/2024, 11:15:41 PM	0	6.851	41.7	51.4	0
2/21/2024, 11:25:41 PM	0	6.851	41.5	51.4	0
2/21/2024, 11:35:41 PM	0	6.851	41.4	51.5	0

Attachment 2

North Monitoring Station

Time Stamp	H_2S (ppb)	Battery (Volts)	Temperature (°F)	Humidity (%)	1-Hour Average (ppb)
2/21/2024, 11:45:41 PM	0	6.851	41.2	51.7	0
2/21/2024, 11:55:41 PM	0	6.851	41	51.7	0
2/22/2024, 12:05:41 AM	0	6.851	40.8	51.9	0
2/22/2024, 12:15:41 AM	0	6.851	40.6	52	0
2/22/2024, 12:25:41 AM	0	6.851	40.5	52.1	0
2/22/2024, 12:35:41 AM	0	6.851	40.3	52.2	0
2/22/2024, 12:45:41 AM	0	6.851	40.1	52.4	0
2/22/2024, 12:55:41 AM	0	6.851	39.7	52.5	0
2/22/2024, 1:05:41 AM	0	6.851	39.6	52.7	0
2/22/2024, 1:15:41 AM	0	6.851	39.4	52.9	0
2/22/2024, 1:25:41 AM	0	6.851	39.4	53.1	0
2/22/2024, 1:35:41 AM	0	6.851	39.6	53.4	0
2/22/2024, 1:45:41 AM	0	6.851	39.6	53.5	0
2/22/2024, 1:55:41 AM	0	6.842	39.6	53.7	0
2/22/2024, 2:05:41 AM	0	6.851	39.6	53.9	0
2/22/2024, 2:15:41 AM	0	6.851	39.6	54	0
2/22/2024, 2:25:41 AM	0	6.851	39.6	54.1	0
2/22/2024, 2:35:41 AM	0	6.842	39.6	54.3	0
2/22/2024, 2:45:41 AM	0	6.842	39.7	54.4	0
2/22/2024, 2:55:41 AM	0	6.851	39.9	54.5	0
2/22/2024, 3:05:41 AM	0	6.851	39.9	54.6	0
2/22/2024, 3:15:41 AM	0	6.851	39.9	54.7	0
2/22/2024, 3:25:41 AM	0	6.851	39.9	54.8	0
2/22/2024, 3:35:41 AM	0	6.851	39.7	54.9	0
2/22/2024, 3:45:41 AM	0	6.851	39.7	55	0
2/22/2024, 3:55:41 AM	0	6.851	39.7	55.2	0
2/22/2024, 4:05:41 AM	0	6.851	39.7	55.3	0
2/22/2024, 4:15:41 AM	0	6.842	39.9	55.4	0
2/22/2024, 4:25:41 AM	0	6.851	39.9	55.5	0
2/22/2024, 4:35:41 AM	0	6.851	40.1	55.6	0
2/22/2024, 4:45:41 AM	0	6.851	40.1	55.8	0
2/22/2024, 4:55:41 AM	0	6.851	40.3	55.9	0
2/22/2024, 5:05:41 AM	0	6.851	40.3	56	0
2/22/2024, 5:15:41 AM	0	6.851	40.5	56.1	0
2/22/2024, 5:25:41 AM	0	6.851	40.6	56.2	0
2/22/2024, 5:35:41 AM	0	6.851	40.6	56.3	0
2/22/2024, 5:45:41 AM	0	6.851	40.8	56.4	0
2/22/2024, 5:55:41 AM	0	6.851	40.8	56.4	0
2/22/2024, 6:05:41 AM	0	6.851	40.8	56.5	0
2/22/2024, 6:15:41 AM	0	6.851	41	56.6	0
2/22/2024, 6:25:41 AM	0	6.851	41.2	56.7	0
2/22/2024, 6:35:41 AM	0	6.851	41.2	56.8	0
2/22/2024, 6:45:41 AM	0	6.851	41.4	56.9	0
2/22/2024, 6:55:41 AM	0	6.851	41.5	57.1	0
2/22/2024, 7:05:41 AM	0	6.851	41.7	57.2	0
2/22/2024, 7:15:41 AM	0	6.851	41.9	57.4	0
2/22/2024, 7:25:41 AM	0	6.851	42.3	57.6	0
2/22/2024, 7:35:41 AM	0	6.851	42.4	57.8	0
2/22/2024, 7:45:41 AM	0	6.851	42.8	58.1	0
2/22/2024, 7:55:41 AM	0	6.851	43.2	58.4	0
2/22/2024, 8:05:41 AM	0	6.851	43.3	58.6	0
2/22/2024, 8:15:41 AM	0	6.851	43.7	58.9	0
2/22/2024, 8:25:41 AM	0	6.851	44.1	59.2	0
2/22/2024, 8:35:41 AM	0	6.86	44.4	59.5	0
2/22/2024, 8:45:41 AM	0	6.86	45	59.8	0
2/22/2024, 8:55:41 AM	0	6.86	45.5	60.1	0
2/22/2024, 9:05:41 AM	0	6.86	46	60.4	0

Attachment 2

North Monitoring Station

Time Stamp	H_2S (ppb)	Battery (Volts)	Temperature (°F)	Humidity (%)	1-Hour Average (ppb)
2/22/2024, 9:15:41 AM	0	6.86	46.6	60.6	0
2/22/2024, 9:25:41 AM	0	6.86	47.1	60.7	0
2/22/2024, 9:35:41 AM	0	6.86	47.5	60.8	0
2/22/2024, 9:45:41 AM	0	6.86	47.7	60.7	0
2/22/2024, 9:55:41 AM	0	6.86	47.8	60.8	0
2/22/2024, 10:05:41 AM	0	6.86	48.2	60.9	0
2/22/2024, 10:15:41 AM	0	6.86	48.4	61	0
2/22/2024, 10:25:41 AM	0	6.86	48.7	61.1	0
2/22/2024, 10:35:41 AM	0	6.86	48.9	61.1	0
2/22/2024, 10:45:41 AM	0	6.86	49.1	61.2	0
2/22/2024, 10:55:41 AM	0	6.869	49.1	61.3	0
2/22/2024, 11:05:41 AM	0	6.869	49.1	61.5	0
2/22/2024, 11:15:41 AM	0	6.869	49.1	61.6	0
2/22/2024, 11:25:41 AM	0	6.869	49.1	61.8	0
2/22/2024, 11:35:41 AM	0	6.869	48.9	62	0
2/22/2024, 11:45:41 AM	0	6.869	48.9	62.3	0
2/22/2024, 11:55:41 AM	0	6.869	48.6	62.8	0
2/22/2024, 12:05:41 PM	0	6.869	48.4	63.1	0
2/22/2024, 12:15:41 PM	0	6.869	48	63.4	0
2/22/2024, 12:25:41 PM	0	6.869	47.7	63.8	0
2/22/2024, 12:35:41 PM	0	6.869	47.1	64.2	0
2/22/2024, 12:45:41 PM	0	6.86	46.6	64.7	0
2/22/2024, 12:55:41 PM	0	6.86	46	65.2	0
2/22/2024, 1:05:41 PM	0	6.86	45.5	65.8	0
2/22/2024, 1:15:41 PM	0	6.86	45.1	66.4	0
2/22/2024, 1:25:41 PM	0	6.86	45	67	0
2/22/2024, 1:35:41 PM	0	6.86	44.8	67.6	0
2/22/2024, 1:45:41 PM	0	6.86	44.6	68.2	0
2/22/2024, 1:55:41 PM	0	6.86	44.6	68.9	0
2/22/2024, 2:05:41 PM	0	6.86	44.6	69.5	0
2/22/2024, 2:15:41 PM	0	6.86	44.8	70.1	0
2/22/2024, 2:25:41 PM	0	6.86	45	70.7	0
2/22/2024, 2:35:41 PM	0	6.86	45	71.2	0
2/22/2024, 2:45:41 PM	0	6.86	45	71.7	0
2/22/2024, 2:55:41 PM	0	6.86	45	72.1	0
2/22/2024, 3:05:41 PM	0	6.86	45	72.5	0
2/22/2024, 3:15:41 PM	0	6.86	45	72.9	0
2/22/2024, 3:25:41 PM	0	6.86	45	73.3	0
2/22/2024, 3:35:41 PM	0	6.86	45.1	73.5	0
2/22/2024, 3:45:41 PM	0	6.86	45	73.8	0
2/22/2024, 3:55:41 PM	0	6.86	45.1	74.2	0
2/22/2024, 4:05:41 PM	0	6.86	45.1	74.5	0
2/22/2024, 4:15:41 PM	0	6.86	45.1	74.8	0
2/22/2024, 4:25:41 PM	0	6.86	45.1	75.1	0
2/22/2024, 4:35:41 PM	0	6.86	45	75.3	0
2/22/2024, 4:45:41 PM	0	6.86	45	75.6	0
2/22/2024, 4:55:41 PM	0	6.86	45	75.8	0
2/22/2024, 5:05:41 PM	0	6.86	44.8	75.9	0
2/22/2024, 5:15:41 PM	0	6.86	44.6	76	0
2/22/2024, 5:25:41 PM	0	6.86	44.2	76	0
2/22/2024, 5:35:41 PM	0	6.86	43.9	76.1	0
2/22/2024, 5:45:41 PM	0	6.86	43.7	76.2	0
2/22/2024, 5:55:41 PM	0	6.86	43.2	76.2	0
2/22/2024, 6:05:41 PM	0	6.86	42.8	76.3	0
2/22/2024, 6:15:41 PM	0	6.86	42.4	76.4	0
2/22/2024, 6:25:41 PM	0	6.86	42.1	76.5	0
2/22/2024, 6:35:41 PM	0	6.851	41.9	76.7	0

North Monitoring Station

Time Stamp	H_2S (ppb)	Battery (Volts)	Temperature (°F)	Humidity (%)	1-Hour Average (ppb)
2/22/2024, 6:45:41 PM	0	6.851	41.7	76.9	0
2/22/2024, 6:55:41 PM	0	6.851	41.5	77.1	0
2/22/2024, 7:05:41 PM	0	6.851	41.4	77.2	0
2/22/2024, 7:15:41 PM	0	6.851	41.2	77.4	0
2/22/2024, 7:25:41 PM	0	6.851	41	77.6	0
2/22/2024, 7:35:41 PM	0	6.851	40.8	77.7	0
2/22/2024, 7:45:41 PM	0	6.851	40.6	77.9	0
2/22/2024, 7:55:41 PM	0	6.851	40.5	78	0
2/22/2024, 8:05:41 PM	0	6.851	40.3	78.2	0
2/22/2024, 8:15:41 PM	0	6.851	40.1	78.3	0
2/22/2024, 8:25:41 PM	0	6.851	40.1	78.5	0
2/22/2024, 8:35:41 PM	0	6.851	39.9	78.7	0
2/22/2024, 8:45:41 PM	0	6.851	39.7	78.8	0
2/22/2024, 8:55:41 PM	0	6.851	39.7	79	0
2/22/2024, 9:05:41 PM	0	6.851	39.7	79.1	0
2/22/2024, 9:15:41 PM	0	6.851	39.6	79.3	0
2/22/2024, 9:25:41 PM	0	6.851	39.6	79.4	0
2/22/2024, 9:35:41 PM	0	6.851	39.6	79.6	0
2/22/2024, 9:45:41 PM	0	6.851	39.6	79.8	0
2/22/2024, 9:55:41 PM	0	6.851	39.6	80	0
2/22/2024, 10:05:41 PM	0	6.851	39.6	80.1	0
2/22/2024, 10:15:41 PM	0	6.851	39.4	80.3	0
2/22/2024, 10:25:41 PM	0	6.851	39.4	80.4	0
2/22/2024, 10:35:41 PM	0	6.851	39.4	80.5	0
2/22/2024, 10:45:41 PM	0	6.851	39.2	80.7	0
2/22/2024, 10:55:41 PM	0	6.851	39.2	80.8	0
2/22/2024, 11:05:41 PM	0	6.842	39.2	80.9	0
2/22/2024, 11:15:41 PM	0	6.842	39.2	81.1	0
2/22/2024, 11:25:41 PM	0	6.842	39.2	81.2	0
2/22/2024, 11:35:41 PM	0	6.842	39.2	81.3	0
2/22/2024, 11:45:41 PM	0	6.842	39.2	81.5	0
2/22/2024, 11:55:41 PM	0	6.842	39	81.6	0
2/23/2024, 12:05:41 AM	0	6.842	39	81.7	0
2/23/2024, 12:15:41 AM	0	6.842	39	81.9	0
2/23/2024, 12:25:41 AM	0	6.842	39	82	0
2/23/2024, 12:35:41 AM	0	6.842	39	82.1	0
2/23/2024, 12:45:41 AM	0	6.842	38.8	82.2	0
2/23/2024, 12:55:41 AM	0	6.842	38.8	82.3	0
2/23/2024, 1:05:41 AM	0	6.842	38.8	82.4	0
2/23/2024, 1:15:41 AM	0	6.842	38.8	82.5	0
2/23/2024, 1:25:41 AM	0	6.842	38.8	82.7	0
2/23/2024, 1:35:41 AM	0	6.842	38.8	82.8	0
2/23/2024, 1:45:41 AM	0	6.842	38.7	82.9	0
2/23/2024, 1:55:41 AM	0	6.842	38.7	83	0
2/23/2024, 2:05:41 AM	0	6.842	38.7	83.1	0
2/23/2024, 2:15:41 AM	0	6.842	38.7	83.2	0
2/23/2024, 2:25:41 AM	0	6.842	38.7	83.3	0
2/23/2024, 2:35:41 AM	0	6.842	38.7	83.4	0
2/23/2024, 2:45:41 AM	0	6.842	38.5	83.5	0
2/23/2024, 2:55:41 AM	0	6.842	38.5	83.6	0
2/23/2024, 3:05:41 AM	0	6.842	38.5	83.7	0
2/23/2024, 3:15:41 AM	0	6.842	38.5	83.8	0
2/23/2024, 3:25:41 AM	0	6.842	38.5	83.9	0
2/23/2024, 3:35:41 AM	0	6.842	38.3	84	0
2/23/2024, 3:45:41 AM	0	6.842	38.1	84	0
2/23/2024, 3:55:41 AM	0	6.842	37.9	84	0
2/23/2024, 4:05:41 AM	0	6.842	37.8	83.9	0

North Monitoring Station

Time Stamp	H_2S (ppb)	Battery (Volts)	Temperature (°F)	Humidity (%)	1-Hour Average (ppb)
2/23/2024, 4:15:41 AM	0	6.842	37.2	83.9	0
2/23/2024, 4:25:41 AM	0	6.842	36.7	83.8	0
2/23/2024, 4:35:41 AM	0	6.842	36.3	83.8	0
2/23/2024, 4:45:41 AM	0	6.842	36	83.8	0
2/23/2024, 4:55:41 AM	0	6.842	35.2	83.6	0
2/23/2024, 5:05:41 AM	0	6.842	34.7	83.5	0
2/23/2024, 5:15:41 AM	0	6.833	34	83.5	0
2/23/2024, 5:25:41 AM	0	6.833	33.4	83.5	0
2/23/2024, 5:35:41 AM	0	6.833	33.1	83.5	0
2/23/2024, 5:45:41 AM	0	6.833	32.7	83.5	0
2/23/2024, 5:55:41 AM	0	6.833	32.4	83.6	0
2/23/2024, 6:05:41 AM	0	6.833	32	83.7	0
2/23/2024, 6:15:41 AM	0	6.833	31.8	83.7	0
2/23/2024, 6:25:41 AM	0	6.825	31.5	83.8	0
2/23/2024, 6:35:41 AM	0	6.825	31.1	83.9	0
2/23/2024, 6:45:41 AM	0	6.825	30.9	83.9	0
2/23/2024, 6:55:41 AM	0	6.825	30.7	84.1	0
2/23/2024, 7:05:41 AM	0	6.825	30.7	84.1	0
2/23/2024, 7:15:41 AM	0	6.825	30.6	84.2	0
2/23/2024, 7:25:41 AM	0	6.825	30.6	84.4	0
2/23/2024, 7:35:41 AM	0	6.825	30.6	84.4	0
2/23/2024, 7:45:41 AM	0	6.825	30.7	84.6	0
2/23/2024, 7:55:41 AM	0	6.825	31.3	84.9	0
2/23/2024, 8:05:41 AM	0	6.825	32	85.3	0
2/23/2024, 8:15:41 AM	0	6.825	32.7	85.6	0
2/23/2024, 8:25:41 AM	0	6.825	34.2	86	0
2/23/2024, 8:35:41 AM	0	6.833	35.8	86.2	0
2/23/2024, 8:45:41 AM	0	6.833	37.2	86.3	0
2/23/2024, 8:55:41 AM	0	6.833	38.7	86.4	0
2/23/2024, 9:05:41 AM	0	6.842	40.1	86.6	0
2/23/2024, 9:15:41 AM	0	6.842	41.5	86.7	0
2/23/2024, 9:25:41 AM	0	6.842	42.8	86.8	0
2/23/2024, 9:35:41 AM	0	6.851	44.2	86.8	0
2/23/2024, 9:45:41 AM	0	6.851	45.7	86.3	0
2/23/2024, 9:55:41 AM	0	6.851	47.1	85.7	0
2/23/2024, 10:05:41 AM	0	6.851	48.4	84.8	0
2/23/2024, 10:15:41 AM	0	6.86	49.6	84	0
2/23/2024, 10:25:41 AM	0	6.86	51.1	83.1	0
2/23/2024, 10:35:41 AM	0	6.86	52.3	82.2	0
2/23/2024, 10:45:41 AM	0	6.869	53.4	81.2	0
2/23/2024, 10:55:41 AM	0	6.869	54.3	80.2	0
2/23/2024, 11:05:41 AM	0	6.869	55.6	79.2	0
2/23/2024, 11:15:41 AM	0	6.869	56.5	78.1	0
2/23/2024, 11:25:41 AM	0	6.869	57.4	76.9	0
2/23/2024, 11:35:41 AM	0	6.877	58.1	75.7	0
2/23/2024, 11:45:41 AM	0	6.877	58.6	74.6	0
2/23/2024, 11:55:41 AM	0	6.877	58.8	73.5	0
2/23/2024, 12:05:41 PM	0	6.877	59	72.5	0
2/23/2024, 12:15:41 PM	0	6.877	59.7	71.4	0
2/23/2024, 12:25:41 PM	0	6.877	60.3	70.4	0
2/23/2024, 12:35:41 PM	0	6.877	60.8	69.3	0
2/23/2024, 12:45:41 PM	0	6.877	61.2	68	0
2/23/2024, 12:55:41 PM	0	6.877	61.3	66.9	0
2/23/2024, 1:05:41 PM	0	6.877	61.3	65.8	0
2/23/2024, 1:15:41 PM	0	6.877	61.3	64.7	0
2/23/2024, 1:25:41 PM	0	6.886	61.3	63.4	0
2/23/2024, 1:35:41 PM	0	6.886	61.3	62.3	0

Attachment 2

North Monitoring Station

Time Stamp	H_2S (ppb)	Battery (Volts)	Temperature (°F)	Humidity (%)	1-Hour Average (ppb)
2/23/2024, 1:45:41 PM	0	6.886	61.2	61.2	0
2/23/2024, 1:55:41 PM	0	6.886	61	60.2	0
2/23/2024, 2:05:41 PM	0	6.886	60.6	59.3	0
2/23/2024, 2:15:41 PM	0	6.886	60.1	58.6	0
2/23/2024, 2:25:41 PM	0	6.886	59.9	57.9	0
2/23/2024, 2:35:41 PM	0	6.886	59.4	57.4	0
2/23/2024, 2:45:41 PM	0	6.886	58.8	56.7	0
2/23/2024, 2:55:41 PM	0	6.886	58.3	56.2	0
2/23/2024, 3:05:41 PM	0	6.886	57.6	55.8	0
2/23/2024, 3:15:41 PM	0	6.877	57.2	55.5	0
2/23/2024, 3:25:41 PM	0	6.877	56.8	55.2	0
2/23/2024, 3:35:41 PM	0	6.877	56.3	55.2	0
2/23/2024, 3:45:41 PM	0	6.877	55.8	55.2	0
2/23/2024, 3:55:41 PM	0	6.877	55	55.3	0
2/23/2024, 4:05:41 PM	0	6.877	54.1	55.5	0
2/23/2024, 4:15:41 PM	0	6.877	53.2	55.8	0
2/23/2024, 4:25:41 PM	0	6.877	52.3	56.1	0
2/23/2024, 4:35:41 PM	0	6.877	51.4	56.2	0
2/23/2024, 4:45:41 PM	0	6.877	50.5	56	0
2/23/2024, 4:55:41 PM	0	6.877	49.8	55.9	0
2/23/2024, 5:05:41 PM	0	6.869	49.1	55.8	0
2/23/2024, 5:15:41 PM	0	6.869	48.4	55.7	0
2/23/2024, 5:25:41 PM	0	6.869	47.7	55.7	0
2/23/2024, 5:35:41 PM	0	6.869	47.1	55.8	0
2/23/2024, 5:45:41 PM	0	6.869	46.6	56	0
2/23/2024, 5:55:41 PM	0	6.869	46	56.2	0
2/23/2024, 6:05:41 PM	0	6.869	45.7	56.4	0
2/23/2024, 6:15:41 PM	0	6.869	45.3	56.5	0
2/23/2024, 6:25:41 PM	0	6.86	44.8	56.6	0
2/23/2024, 6:35:41 PM	0	6.86	44.4	56.6	0
2/23/2024, 6:45:41 PM	0	6.86	43.9	56.6	0
2/23/2024, 6:55:41 PM	0	6.86	43.3	56.6	0
2/23/2024, 7:05:41 PM	0	6.86	42.6	56.7	0
2/23/2024, 7:15:41 PM	0	6.86	42.3	56.7	0
2/23/2024, 7:25:41 PM	0	6.86	41.7	56.8	0
2/23/2024, 7:35:41 PM	0	6.86	41.4	56.9	0
2/23/2024, 7:45:41 PM	0	6.86	41.2	57	0
2/23/2024, 7:55:41 PM	0	6.86	41	57.2	0
2/23/2024, 8:05:41 PM	0	6.851	40.8	57.3	0
2/23/2024, 8:15:41 PM	0	6.851	40.6	57.5	0
2/23/2024, 8:25:41 PM	0	6.851	40.5	57.8	0
2/23/2024, 8:35:41 PM	0	6.851	40.1	58.1	0
2/23/2024, 8:45:41 PM	0	6.851	39.9	58.2	0
2/23/2024, 8:55:41 PM	0	6.851	39.6	58.1	0
2/23/2024, 9:05:41 PM	0	6.851	39.2	58.1	0
2/23/2024, 9:15:41 PM	0	6.851	38.8	58.2	0
2/23/2024, 9:25:41 PM	0	6.851	38.5	58.4	0
2/23/2024, 9:35:41 PM	0	6.851	38.1	58.8	0
2/23/2024, 9:45:41 PM	0	6.851	37.6	59.4	0
2/23/2024, 9:55:41 PM	0	6.842	36.9	59.9	0
2/23/2024, 10:05:41 PM	0	6.842	36.1	60.4	0
2/23/2024, 10:15:41 PM	0	6.842	35.6	60.7	0
2/23/2024, 10:25:41 PM	0	6.842	35.1	60.9	0
2/23/2024, 10:35:41 PM	0	6.842	34.3	61	0
2/23/2024, 10:45:41 PM	0	6.842	34	61	0
2/23/2024, 10:55:41 PM	0	6.833	33.4	61	0
2/23/2024, 11:05:41 PM	0	6.833	33.3	61	0

Attachment 2

North Monitoring Station

Time Stamp	H_2S (ppb)	Battery (Volts)	Temperature (°F)	Humidity (%)	1-Hour Average (ppb)
2/23/2024, 11:15:41 PM	0	6.833	32.7	60.9	0
2/23/2024, 11:25:41 PM	0	6.833	32.5	60.9	0
2/23/2024, 11:35:41 PM	0	6.833	32.2	60.9	0
2/23/2024, 11:45:41 PM	0	6.833	31.8	60.9	0
2/23/2024, 11:55:41 PM	0	6.833	31.5	60.9	0
2/24/2024, 12:05:41 AM	0	6.825	30.9	60.9	0
2/24/2024, 12:15:41 AM	0	6.825	30.4	60.8	0
2/24/2024, 12:25:41 AM	0	6.825	29.8	60.8	0
2/24/2024, 12:35:41 AM	0	6.825	29.3	60.7	0
2/24/2024, 12:45:41 AM	0	6.825	28.8	60.5	0
2/24/2024, 12:55:41 AM	0	6.816	28	60.4	0
2/24/2024, 1:05:41 AM	0	6.816	27.7	60.4	0
2/24/2024, 1:15:41 AM	0	6.816	27	60.3	0
2/24/2024, 1:25:41 AM	0	6.816	26.6	60.3	0
2/24/2024, 1:35:41 AM	0	6.816	26.1	60.2	0
2/24/2024, 1:45:41 AM	0	6.807	25.7	60.1	0
2/24/2024, 1:55:41 AM	0	6.807	25.3	60	0
2/24/2024, 2:05:41 AM	0	6.807	25	59.9	0
2/24/2024, 2:15:41 AM	0	6.807	24.6	59.7	0
2/24/2024, 2:25:41 AM	0	6.807	24.4	59.6	0
2/24/2024, 2:35:41 AM	0	6.807	24.1	59.5	0
2/24/2024, 2:45:41 AM	0	6.798	23.7	59.4	0
2/24/2024, 2:55:41 AM	0	6.798	23.5	59.3	0
2/24/2024, 3:05:41 AM	0	6.798	23.4	59.2	0
2/24/2024, 3:15:41 AM	0	6.798	23.2	59.1	0
2/24/2024, 3:25:41 AM	0	6.798	22.8	59.1	0
2/24/2024, 3:35:41 AM	0	6.798	22.6	59.1	0
2/24/2024, 3:45:41 AM	0	6.798	22.3	59	0
2/24/2024, 3:55:41 AM	0	6.798	22.1	58.9	0
2/24/2024, 4:05:41 AM	0	6.79	21.7	58.8	0
2/24/2024, 4:15:41 AM	0	6.79	21.4	58.8	0
2/24/2024, 4:25:41 AM	0	6.79	21.2	58.7	0
2/24/2024, 4:35:41 AM	0	6.79	20.8	58.7	0
2/24/2024, 4:45:41 AM	0	6.79	20.7	58.6	0
2/24/2024, 4:55:41 AM	0	6.79	20.3	58.5	0
2/24/2024, 5:05:41 AM	0	6.781	19.9	58.4	0
2/24/2024, 5:15:41 AM	0	6.781	19.6	58.3	0
2/24/2024, 5:25:41 AM	0	6.781	19.2	58.3	0
2/24/2024, 5:35:41 AM	0	6.781	19	58.2	0
2/24/2024, 5:45:41 AM	0	6.781	18.9	58.2	0
2/24/2024, 5:55:41 AM	0	6.781	18.9	58.3	0
2/24/2024, 6:05:41 AM	0	6.772	18.7	58.3	0
2/24/2024, 6:15:41 AM	0	6.772	18.5	58.4	0
2/24/2024, 6:25:41 AM	0	6.772	18.3	58.4	0
2/24/2024, 6:35:41 AM	0	6.772	18	58.4	0
2/24/2024, 6:45:41 AM	0	6.772	18	58.5	0
2/24/2024, 6:55:41 AM	0	6.772	17.8	58.5	0
2/24/2024, 7:05:41 AM	0	6.772	17.6	58.5	0
2/24/2024, 7:15:41 AM	0	6.772	17.4	58.5	0
2/24/2024, 7:25:41 AM	0	6.772	17.2	58.6	0
2/24/2024, 7:35:41 AM	0	6.772	17.1	58.6	0
2/24/2024, 7:45:41 AM	0	6.763	16.7	58.6	0
2/24/2024, 7:55:41 AM	0	6.763	16.7	58.7	0
2/24/2024, 8:05:41 AM	0	6.763	16.5	58.8	0
2/24/2024, 8:15:41 AM	0	6.763	16.7	58.8	0
2/24/2024, 8:25:41 AM	0	6.763	16.7	58.8	0
2/24/2024, 8:35:41 AM	0	6.763	16.7	58.8	0

North Monitoring Station

Time Stamp	H_2S (ppb)	Battery (Volts)	Temperature (°F)	Humidity (%)	1-Hour Average (ppb)
2/24/2024, 8:45:41 AM	0	6.763	16.9	58.9	0
2/24/2024, 8:55:41 AM	0	6.763	17.1	58.9	0
2/24/2024, 9:05:41 AM	0	6.763	17.2	58.9	0
2/24/2024, 9:15:41 AM	0	6.763	17.4	59	0
2/24/2024, 9:25:41 AM	0	6.763	17.6	59	0
2/24/2024, 9:35:41 AM	0	6.763	18	59.1	0
2/24/2024, 9:45:41 AM	0	6.763	18.3	59.1	0
2/24/2024, 9:55:41 AM	0	6.763	19	59.1	0
2/24/2024, 10:05:41 AM	0	6.772	19.8	58.9	0
2/24/2024, 10:15:41 AM	0	6.772	20.5	58.8	0
2/24/2024, 10:25:41 AM	0	6.772	21.6	58.8	0
2/24/2024, 10:35:41 AM	0	6.772	22.1	58.6	0
2/24/2024, 10:45:41 AM	0	6.781	21.9	58.3	0
2/24/2024, 10:55:41 AM	0	6.781	21.7	58.1	0
2/24/2024, 11:05:41 AM	0	6.781	21.9	58	0
2/24/2024, 11:15:41 AM	0	6.781	23	57.9	0
2/24/2024, 11:25:41 AM	0	6.781	23.5	57.6	0
2/24/2024, 11:35:41 AM	0	6.79	24.6	57.4	0
2/24/2024, 11:45:41 AM	0	6.79	25.7	57	0
2/24/2024, 11:55:41 AM	0	6.79	26.1	56.7	0
2/24/2024, 12:05:41 PM	0	6.798	26.4	56.3	0
2/24/2024, 12:15:41 PM	0	6.798	26.2	56	0
2/24/2024, 12:25:41 PM	0	6.798	26.4	55.6	0
2/24/2024, 12:35:41 PM	0	6.798	26.8	55.4	0
2/24/2024, 12:45:41 PM	0	6.798	27.5	55	0
2/24/2024, 12:55:41 PM	0	6.798	28	54.7	0
2/24/2024, 1:05:41 PM	0	6.798	28.4	54.3	0
2/24/2024, 1:15:41 PM	0	6.807	28.8	54	0
2/24/2024, 1:25:41 PM	0	6.807	28.8	53.7	0
2/24/2024, 1:35:41 PM	0	6.807	28.4	53.3	0
2/24/2024, 1:45:41 PM	0	6.807	28.4	53	0
2/24/2024, 1:55:41 PM	0	6.807	28	52.7	0
2/24/2024, 2:05:41 PM	0	6.807	27.9	52.5	0
2/24/2024, 2:15:41 PM	0	6.807	27.5	52.3	0
2/24/2024, 2:25:41 PM	0	6.807	27.1	52.1	0
2/24/2024, 2:35:41 PM	0	6.807	26.6	52	0
2/24/2024, 2:45:41 PM	0	6.807	26.4	51.9	0
2/24/2024, 2:55:41 PM	0	6.807	26.1	51.7	0
2/24/2024, 3:05:41 PM	0	6.798	25.7	51.6	0
2/24/2024, 3:15:41 PM	0	6.798	25.5	51.6	0
2/24/2024, 3:25:41 PM	0	6.798	25.3	51.6	0
2/24/2024, 3:35:41 PM	0	6.798	25	51.6	0
2/24/2024, 3:45:41 PM	0	6.798	24.6	51.6	0
2/24/2024, 3:55:41 PM	0	6.798	24.3	51.7	0
2/24/2024, 4:05:41 PM	0	6.798	23.9	51.7	0
2/24/2024, 4:15:41 PM	0	6.798	23.5	51.7	0
2/24/2024, 4:25:41 PM	0	6.798	23.4	51.8	0
2/24/2024, 4:35:41 PM	0	6.79	23	51.9	0
2/24/2024, 4:45:41 PM	0	6.79	22.6	52	0
2/24/2024, 4:55:41 PM	0	6.79	22.3	52.1	0
2/24/2024, 5:05:41 PM	0	6.79	21.7	52.2	0
2/24/2024, 5:15:41 PM	0	6.79	21.4	52.3	0
2/24/2024, 5:25:41 PM	0	6.79	20.8	52.5	0
2/24/2024, 5:35:41 PM	0	6.781	20.5	52.7	0
2/24/2024, 5:45:41 PM	0	6.781	19.9	52.9	0
2/24/2024, 5:55:41 PM	0	6.781	19.6	53.1	0
2/24/2024, 6:05:41 PM	0	6.781	19.2	53.3	0

North Monitoring Station

Time Stamp	H_2S (ppb)	Battery (Volts)	Temperature (°F)	Humidity (%)	1-Hour Average (ppb)
2/24/2024, 6:15:41 PM	0	6.781	18.9	53.5	0
2/24/2024, 6:25:41 PM	0	6.772	18.3	53.7	0
2/24/2024, 6:35:41 PM	0	6.772	18	53.8	0
2/24/2024, 6:45:41 PM	0	6.772	17.8	54.1	0
2/24/2024, 6:55:41 PM	0	6.772	17.2	54.5	0
2/24/2024, 7:05:41 PM	0	6.763	16.7	54.8	0
2/24/2024, 7:15:41 PM	0	6.763	16.2	55.1	0
2/24/2024, 7:25:41 PM	0	6.763	15.8	55.3	0
2/24/2024, 7:35:41 PM	0	6.763	15.4	55.6	0
2/24/2024, 7:45:41 PM	0	6.754	15.1	55.9	0
2/24/2024, 7:55:41 PM	0	6.754	14.7	56.3	0
2/24/2024, 8:05:41 PM	0	6.754	14.4	56.7	0
2/24/2024, 8:15:41 PM	0	6.754	14.2	57.1	0
2/24/2024, 8:25:41 PM	0	6.754	14	57.5	0
2/24/2024, 8:35:41 PM	0	6.746	13.8	57.9	0
2/24/2024, 8:45:41 PM	0	6.746	13.6	58.3	0
2/24/2024, 8:55:41 PM	0	6.746	13.5	58.7	0
2/24/2024, 9:05:41 PM	0	6.746	13.5	59.1	0
2/24/2024, 9:15:41 PM	0	6.746	13.3	59.4	0
2/24/2024, 9:25:41 PM	0	6.746	13.3	59.8	0
2/24/2024, 9:35:41 PM	0	6.746	13.1	60.1	0
2/24/2024, 9:45:41 PM	0	6.746	13.1	60.4	0
2/24/2024, 9:55:41 PM	0	6.746	13.1	60.7	0
2/24/2024, 10:05:41 PM	0	6.746	13.1	61.1	0
2/24/2024, 10:15:41 PM	0	6.746	13.1	61.3	0
2/24/2024, 10:25:41 PM	0	6.746	13.1	61.6	0
2/24/2024, 10:35:41 PM	0	6.746	13.3	61.7	0
2/24/2024, 10:45:41 PM	0	6.746	13.3	61.9	0
2/24/2024, 10:55:41 PM	0	6.746	13.5	62	0
2/24/2024, 11:05:41 PM	0	6.746	13.5	62.1	0
2/24/2024, 11:15:41 PM	0	6.746	13.6	62.3	0
2/24/2024, 11:25:41 PM	0	6.746	13.6	62.4	0
2/24/2024, 11:35:41 PM	0	6.746	13.8	62.5	0
2/24/2024, 11:45:41 PM	0	6.746	14	62.6	0
2/24/2024, 11:55:41 PM	0	6.746	14	62.7	0
2/25/2024, 12:05:41 AM	0	6.746	14.2	62.7	0
2/25/2024, 12:15:41 AM	0	6.746	14.4	62.8	0
2/25/2024, 12:25:41 AM	0	6.746	14.5	62.9	0
2/25/2024, 12:35:41 AM	0	6.746	14.5	62.9	0
2/25/2024, 12:45:41 AM	0	6.746	14.7	63	0
2/25/2024, 12:55:41 AM	0	6.746	14.7	63	0
2/25/2024, 1:05:41 AM	0	6.746	14.7	63.1	0
2/25/2024, 1:15:41 AM	0	6.746	14.5	63.3	0
2/25/2024, 1:25:41 AM	0	6.746	14.5	63.4	0
2/25/2024, 1:35:41 AM	0	6.746	14.5	63.4	0
2/25/2024, 1:45:41 AM	0	6.746	14.5	63.5	0
2/25/2024, 1:55:41 AM	0	6.746	14.5	63.6	0
2/25/2024, 2:05:41 AM	0	6.746	14.5	63.8	0
2/25/2024, 2:15:41 AM	0	6.746	14.7	63.9	0
2/25/2024, 2:25:41 AM	0	6.746	14.7	64.1	0
2/25/2024, 2:35:41 AM	0	6.746	14.5	64.4	0
2/25/2024, 2:45:41 AM	0	6.746	14.4	64.6	0
2/25/2024, 2:55:41 AM	0	6.746	14.2	64.8	0
2/25/2024, 3:05:41 AM	0	6.746	14.4	65	0
2/25/2024, 3:15:41 AM	0	6.746	14.4	65.2	0
2/25/2024, 3:25:41 AM	0	6.746	14.5	65.3	0
2/25/2024, 3:35:41 AM	0	6.746	14.7	65.5	0

Attachment 2

North Monitoring Station

Time Stamp	H_2S (ppb)	Battery (Volts)	Temperature (°F)	Humidity (%)	1-Hour Average (ppb)
2/25/2024, 3:45:41 AM	0	6.746	14.9	65.6	0
2/25/2024, 3:55:41 AM	0	6.746	14.9	65.8	0
2/25/2024, 4:05:41 AM	0	6.754	14.9	65.9	0
2/25/2024, 4:15:41 AM	0	6.746	14.9	66.2	0
2/25/2024, 4:25:41 AM	0	6.746	14.7	66.4	0
2/25/2024, 4:35:41 AM	0	6.746	14.5	66.6	0
2/25/2024, 4:45:41 AM	0	6.746	14.5	66.8	0
2/25/2024, 4:55:41 AM	0	6.746	14.7	67	0
2/25/2024, 5:05:41 AM	0	6.746	14.7	67.1	0
2/25/2024, 5:15:41 AM	0	6.746	14.9	67.3	0
2/25/2024, 5:25:41 AM	0	6.746	14.7	67.4	0
2/25/2024, 5:35:41 AM	0	6.746	14.7	67.6	0
2/25/2024, 5:45:41 AM	0	6.746	14.7	67.8	0
2/25/2024, 5:55:41 AM	0	6.754	14.9	67.9	0
2/25/2024, 6:05:41 AM	0	6.746	14.9	68.1	0
2/25/2024, 6:15:41 AM	0	6.746	14.9	68.3	0
2/25/2024, 6:25:41 AM	0	6.746	14.9	68.5	0
2/25/2024, 6:35:41 AM	0	6.746	14.7	68.7	0
2/25/2024, 6:45:41 AM	0	6.746	14.7	68.8	0
2/25/2024, 6:55:41 AM	0	6.746	14.7	69	0
2/25/2024, 7:05:41 AM	0	6.746	14.7	69.2	0
2/25/2024, 7:15:41 AM	0	6.746	14.9	69.5	0
2/25/2024, 7:25:41 AM	0	6.746	15.8	69.8	0
2/25/2024, 7:35:41 AM	0	6.754	16.9	70.2	0
2/25/2024, 7:45:41 AM	0	6.754	18	70.5	0
2/25/2024, 7:55:41 AM	0	6.763	19.2	70.6	0
2/25/2024, 8:05:41 AM	0	6.763	20.3	70.6	0
2/25/2024, 8:15:41 AM	0	6.772	21.6	70.4	0
2/25/2024, 8:25:41 AM	0	6.772	22.8	70.3	0
2/25/2024, 8:35:41 AM	0	6.781	23.9	69.9	0
2/25/2024, 8:45:41 AM	0	6.781	25	69.6	0
2/25/2024, 8:55:41 AM	0	6.79	26.2	69.2	0
2/25/2024, 9:05:41 AM	0	6.798	27.7	68.6	0
2/25/2024, 9:15:41 AM	0	6.798	28.9	68	0
2/25/2024, 9:25:41 AM	0	6.807	30.2	67.2	0
2/25/2024, 9:35:41 AM	0	6.807	31.5	66.3	0
2/25/2024, 9:45:41 AM	0	6.816	32.7	65.4	0
2/25/2024, 9:55:41 AM	0	6.816	34.2	64.5	0
2/25/2024, 10:05:41 AM	0	6.825	35.4	63.7	0
2/25/2024, 10:15:41 AM	0	6.825	36.5	62.8	0
2/25/2024, 10:25:41 AM	0	6.825	37.8	61.8	0
2/25/2024, 10:35:41 AM	0	6.833	38.7	60.7	0
2/25/2024, 10:45:41 AM	0	6.833	39.7	59.5	0
2/25/2024, 10:55:41 AM	0	6.833	41.2	58.3	0
2/25/2024, 11:05:41 AM	0	6.842	42.3	57.1	0
2/25/2024, 11:15:41 AM	0	6.842	43.3	56	0
2/25/2024, 11:25:41 AM	0	6.842	44.1	54.8	0
2/25/2024, 11:35:41 AM	0	6.851	44.2	53.7	0
2/25/2024, 11:45:41 AM	0	6.851	44.8	52.8	0
2/25/2024, 11:55:41 AM	0	6.851	45	51.9	0
2/25/2024, 12:05:41 PM	0	6.851	45.5	51.1	0
2/25/2024, 12:15:41 PM	0	6.851	45.9	50.3	0
2/25/2024, 12:25:41 PM	0	6.851	46	49.6	0
2/25/2024, 12:35:41 PM	0	6.86	46	48.8	0
2/25/2024, 12:45:41 PM	0	6.86	45.9	48.1	0
2/25/2024, 12:55:41 PM	0	6.86	46.2	47.5	0
2/25/2024, 1:05:41 PM	0	6.86	47.3	46.8	0

North Monitoring Station

Time Stamp	H_2S (ppb)	Battery (Volts)	Temperature (°F)	Humidity (%)	1-Hour Average (ppb)
2/25/2024, 1:15:41 PM	0	6.86	48	46.1	0
2/25/2024, 1:25:41 PM	0	6.86	48.6	45.3	0
2/25/2024, 1:35:41 PM	0	6.86	48.9	44.5	0
2/25/2024, 1:45:41 PM	0	6.86	49.3	43.9	0
2/25/2024, 1:55:41 PM	0	6.86	49.6	43.2	0
2/25/2024, 2:05:41 PM	0	6.86	49.5	42.4	0
2/25/2024, 2:15:41 PM	0	6.86	49.6	41.9	0
2/25/2024, 2:25:41 PM	0	6.86	49.8	41.4	0
2/25/2024, 2:35:41 PM	0	6.869	49.5	40.8	0
2/25/2024, 2:45:41 PM	0	6.869	48.7	40.2	0
2/25/2024, 2:55:41 PM	0	6.869	48.4	39.8	0
2/25/2024, 3:05:41 PM	0	6.869	48.7	39.4	0
2/25/2024, 3:15:41 PM	0	6.869	49.5	39.1	0
2/25/2024, 3:25:41 PM	0	6.869	49.5	38.6	0
2/25/2024, 3:35:41 PM	0	6.869	49.5	38.2	0
2/25/2024, 3:45:41 PM	0	6.869	49.1	37.8	0
2/25/2024, 3:55:41 PM	0	6.869	48.6	37.4	0
2/25/2024, 4:05:41 PM	0	6.869	48.4	37.1	0
2/25/2024, 4:15:41 PM	0	6.869	48.2	36.9	0
2/25/2024, 4:25:41 PM	0	6.869	48.2	36.7	0
2/25/2024, 4:35:41 PM	0	6.869	48.2	36.4	0
2/25/2024, 4:45:41 PM	0	6.869	48.2	36.2	0
2/25/2024, 4:55:41 PM	0	6.869	48	35.9	0
2/25/2024, 5:05:41 PM	0	6.869	47.7	35.6	0
2/25/2024, 5:15:41 PM	0	6.869	47.3	35.4	0
2/25/2024, 5:25:41 PM	0	6.86	46.6	35.3	0
2/25/2024, 5:35:41 PM	0	6.86	45.9	35.1	0
2/25/2024, 5:45:41 PM	0	6.86	44.8	35	0
2/25/2024, 5:55:41 PM	0	6.86	43.7	35.1	0
2/25/2024, 6:05:41 PM	0	6.86	42.6	35.2	0
2/25/2024, 6:15:41 PM	0	6.86	41.9	35.3	0
2/25/2024, 6:25:41 PM	0	6.86	41.9	35.3	0
2/25/2024, 6:35:41 PM	0	6.86	41.9	35.4	0
2/25/2024, 6:45:41 PM	0	6.86	41.7	35.5	0
2/25/2024, 6:55:41 PM	0	6.86	41.5	35.6	0
2/25/2024, 7:05:41 PM	0	6.851	41.2	35.9	0
2/25/2024, 7:15:41 PM	0	6.851	40.6	36.3	0
2/25/2024, 7:25:41 PM	0	6.851	40.6	36.5	0
2/25/2024, 7:35:41 PM	0	6.851	40.8	36.6	0
2/25/2024, 7:45:41 PM	0	6.851	41	36.6	0
2/25/2024, 7:55:41 PM	0	6.851	41	36.7	0
2/25/2024, 8:05:41 PM	0	6.851	41	36.7	0
2/25/2024, 8:15:41 PM	0	6.851	41	36.8	0
2/25/2024, 8:25:41 PM	0	6.851	40.8	36.9	0
2/25/2024, 8:35:41 PM	0	6.851	40.8	37.1	0
2/25/2024, 8:45:41 PM	0	6.851	41.4	37.2	0
2/25/2024, 8:55:41 PM	0	6.851	41.7	37.3	0
2/25/2024, 9:05:41 PM	0	6.851	42.1	37.3	0
2/25/2024, 9:15:41 PM	0	6.851	42.4	37.3	0
2/25/2024, 9:25:41 PM	0	6.851	42.6	37.2	0
2/25/2024, 9:35:41 PM	0	6.851	43	37.2	0
2/25/2024, 9:45:41 PM	0	6.851	43.3	37.2	0
2/25/2024, 9:55:41 PM	0	6.851	43.5	37.1	0
2/25/2024, 10:05:41 PM	0	6.86	43.7	37.1	0
2/25/2024, 10:15:41 PM	0	6.851	43.9	37.1	0
2/25/2024, 10:25:41 PM	0	6.86	43.9	37	0
2/25/2024, 10:35:41 PM	0	6.86	43.9	36.9	0

North Monitoring Station

Time Stamp	H_2S (ppb)	Battery (Volts)	Temperature (°F)	Humidity (%)	1-Hour Average (ppb)
2/25/2024, 10:45:41 PM	0	6.86	43.7	36.9	0
2/25/2024, 10:55:41 PM	0	6.86	43.7	36.9	0
2/25/2024, 11:05:41 PM	0	6.86	43.9	36.9	0
2/25/2024, 11:15:41 PM	0	6.86	43.9	37	0
2/25/2024, 11:25:41 PM	0	6.86	44.1	37.1	0
2/25/2024, 11:35:41 PM	0	6.86	44.2	37.2	0
2/25/2024, 11:45:41 PM	0	6.86	44.2	37.2	0
2/25/2024, 11:55:41 PM	0	6.86	44.1	37.4	0
2/26/2024, 12:05:41 AM	0	6.86	43.9	37.7	0
2/26/2024, 12:15:41 AM	0	6.86	43.9	38.1	0
2/26/2024, 12:25:41 AM	0	6.86	44.1	38.8	0
2/26/2024, 12:35:41 AM	0	6.86	44.1	39.5	0
2/26/2024, 12:45:41 AM	0	6.86	43.9	40.2	0
2/26/2024, 12:55:41 AM	0	6.86	43.7	40.8	0
2/26/2024, 1:05:41 AM	0	6.86	43.3	41.4	0
2/26/2024, 1:15:41 AM	0	6.86	43	42	0
2/26/2024, 1:25:41 AM	0	6.86	42.6	42.6	0
2/26/2024, 1:35:41 AM	0	6.86	42.3	43.2	0
2/26/2024, 1:45:41 AM	0	6.851	41.9	43.7	0
2/26/2024, 1:55:41 AM	0	6.851	41.7	44.3	0
2/26/2024, 2:05:41 AM	0	6.851	41.5	44.9	0
2/26/2024, 2:15:41 AM	0	6.851	41.2	45.3	0
2/26/2024, 2:25:41 AM	0	6.851	41	45.8	0
2/26/2024, 2:35:41 AM	0	6.851	40.8	46.3	0
2/26/2024, 2:45:41 AM	0	6.851	40.6	46.8	0
2/26/2024, 2:55:41 AM	0	6.851	40.5	47.3	0
2/26/2024, 3:05:41 AM	0	6.851	40.5	47.8	0
2/26/2024, 3:15:41 AM	0	6.851	40.3	48.2	0
2/26/2024, 3:25:41 AM	0	6.851	40.3	48.6	0
2/26/2024, 3:35:41 AM	0	6.851	40.1	48.9	0
2/26/2024, 3:45:41 AM	0	6.851	39.9	49.3	0
2/26/2024, 3:55:41 AM	0	6.851	39.9	49.6	0
2/26/2024, 4:05:41 AM	0	6.851	39.7	50	0
2/26/2024, 4:15:41 AM	0	6.851	39.6	50.3	0
2/26/2024, 4:25:41 AM	0	6.851	39.4	50.5	0
2/26/2024, 4:35:41 AM	0	6.851	39	50.8	0
2/26/2024, 4:45:41 AM	0	6.851	38.7	51.1	0
2/26/2024, 4:55:41 AM	0	6.851	38.3	51.3	0
2/26/2024, 5:05:41 AM	0	6.851	37.8	51.6	0
2/26/2024, 5:15:41 AM	0	6.842	37.4	51.9	0
2/26/2024, 5:25:41 AM	0	6.842	36.9	52.3	0
2/26/2024, 5:35:41 AM	0	6.842	36.7	52.6	0
2/26/2024, 5:45:41 AM	0	6.842	36.3	53	0
2/26/2024, 5:55:41 AM	0	6.842	35.8	53.3	0
2/26/2024, 6:05:41 AM	0	6.842	35.2	53.6	0
2/26/2024, 6:15:41 AM	0	6.842	34.7	53.9	0
2/26/2024, 6:25:41 AM	0	6.842	34	54.2	0
2/26/2024, 6:35:41 AM	0	6.833	33.4	54.6	0
2/26/2024, 6:45:41 AM	0	6.833	32.7	54.9	0
2/26/2024, 6:55:41 AM	0	6.833	32	55.2	0
2/26/2024, 7:05:41 AM	0	6.833	31.6	55.6	0
2/26/2024, 7:15:41 AM	0	6.833	31.3	56.2	0
2/26/2024, 7:25:41 AM	0	6.825	31.5	56.9	0
2/26/2024, 7:35:41 AM	0	6.825	31.8	57.6	0
2/26/2024, 7:45:41 AM	0	6.825	32.4	58.3	0
2/26/2024, 7:55:41 AM	0	6.833	33.4	58.9	0
2/26/2024, 8:05:41 AM	0	6.833	34.7	59.6	0

North Monitoring Station

Time Stamp	H_2S (ppb)	Battery (Volts)	Temperature (°F)	Humidity (%)	1-Hour Average (ppb)
2/26/2024, 8:15:41 AM	0	6.833	36.5	60	0
2/26/2024, 8:25:41 AM	0	6.833	38.3	60.2	0
2/26/2024, 8:35:41 AM	0	6.842	39.9	60.2	0
2/26/2024, 8:45:41 AM	0	6.842	41.7	60	0
2/26/2024, 8:55:41 AM	0	6.842	43.2	59.8	0
2/26/2024, 9:05:41 AM	0	6.851	44.4	59.4	0
2/26/2024, 9:15:41 AM	0	6.851	45.7	58.8	0
2/26/2024, 9:25:41 AM	0	6.851	46.8	58.4	0
2/26/2024, 9:35:41 AM	0	6.86	47.8	57.9	0
2/26/2024, 9:45:41 AM	0	6.86	48.7	57.3	0
2/26/2024, 9:55:41 AM	0	6.86	49.3	56.7	0
2/26/2024, 10:05:41 AM	0	6.86	50.2	56.2	0
2/26/2024, 10:15:41 AM	0	6.86	50.7	55.7	0
2/26/2024, 10:25:41 AM	0	6.86	51.6	55.2	0
2/26/2024, 10:35:41 AM	0	6.86	52.3	54.7	0
2/26/2024, 10:45:41 AM	0	6.869	52.9	54.2	0
2/26/2024, 10:55:41 AM	0	6.869	53.6	53.7	0
2/26/2024, 11:05:41 AM	0	6.869	54.1	53.2	0
2/26/2024, 11:15:41 AM	0	6.869	54.7	52.8	0
2/26/2024, 11:25:41 AM	0	6.869	55.4	52.3	0
2/26/2024, 11:35:41 AM	0	6.869	56.1	51.8	0
2/26/2024, 11:45:41 AM	0	6.869	56.3	51.3	0
2/26/2024, 11:55:41 AM	0	6.869	56.5	50.8	0
2/26/2024, 12:05:41 PM	0	6.869	56.7	50.5	0
2/26/2024, 12:15:41 PM	0	6.877	55.8	50.1	0
2/26/2024, 12:25:41 PM	0	6.869	55	49.9	0
2/26/2024, 12:35:41 PM	0	6.869	55.2	49.8	0
2/26/2024, 12:45:41 PM	0	6.869	55.8	49.6	0
2/26/2024, 12:55:41 PM	0	6.869	56.5	49.5	0
2/26/2024, 1:05:41 PM	0	6.869	57	49.1	0
2/26/2024, 1:15:41 PM	0	6.877	57.6	48.7	0
2/26/2024, 1:25:41 PM	0	6.877	57.6	48.3	0
2/26/2024, 1:35:41 PM	0	6.877	57.6	48	0
2/26/2024, 1:45:41 PM	0	6.877	57.6	47.7	0
2/26/2024, 1:55:41 PM	0	6.877	57.4	47.4	0
2/26/2024, 2:05:41 PM	0	6.877	57.6	47.2	0
2/26/2024, 2:15:41 PM	0	6.877	57.6	47.1	0
2/26/2024, 2:25:41 PM	0	6.877	57.6	46.9	0
2/26/2024, 2:35:41 PM	0	6.877	57.4	46.8	0
2/26/2024, 2:45:41 PM	0	6.877	57	46.7	0
2/26/2024, 2:55:41 PM	0	6.877	57	46.7	0
2/26/2024, 3:05:41 PM	0	6.877	56.7	46.8	0
2/26/2024, 3:15:41 PM	0	6.877	55.8	47	0
2/26/2024, 3:25:41 PM	0	6.877	54.7	47.3	0
2/26/2024, 3:35:41 PM	0	6.877	53.8	47.5	0
2/26/2024, 3:45:41 PM	0	6.877	52.7	47.8	0
2/26/2024, 3:55:41 PM	0	6.877	51.8	48.2	0
2/26/2024, 4:05:41 PM	0	6.869	50.9	48.5	0
2/26/2024, 4:15:41 PM	0	6.869	50	48.9	0
2/26/2024, 4:25:41 PM	0	6.869	49.3	49	0
2/26/2024, 4:35:41 PM	0	6.869	48.7	49.1	0
2/26/2024, 4:45:41 PM	0	6.869	48	49	0
2/26/2024, 4:55:41 PM	0	6.869	47.5	48.9	0
2/26/2024, 5:05:41 PM	0	6.869	46.8	49	0
2/26/2024, 5:15:41 PM	0	6.869	46	48.9	0
2/26/2024, 5:25:41 PM	0	6.869	45.5	48.9	0
2/26/2024, 5:35:41 PM	0	6.86	44.8	48.9	0

North Monitoring Station

Time Stamp	H_2S (ppb)	Battery (Volts)	Temperature (°F)	Humidity (%)	1-Hour Average (ppb)
2/26/2024, 5:45:41 PM	0	6.86	44.1	48.9	0
2/26/2024, 5:55:41 PM	0	6.86	43.3	49	0
2/26/2024, 6:05:41 PM	0	6.86	42.4	49.1	0
2/26/2024, 6:15:41 PM	0	6.86	41.7	49.2	0
2/26/2024, 6:25:41 PM	0	6.86	40.6	49.5	0
2/26/2024, 6:35:41 PM	0	6.851	39.7	49.7	0
2/26/2024, 6:45:41 PM	0	6.851	38.8	50.2	0
2/26/2024, 6:55:41 PM	0	6.851	37.9	50.6	0
2/26/2024, 7:05:41 PM	0	6.851	37.4	51.2	0
2/26/2024, 7:15:41 PM	0	6.851	36.7	51.7	0
2/26/2024, 7:25:41 PM	0	6.851	36.3	52.3	0
2/26/2024, 7:35:41 PM	0	6.842	36	52.9	0
2/26/2024, 7:45:41 PM	0	6.842	35.8	53.6	0
2/26/2024, 7:55:41 PM	0	6.842	35.2	54.2	0
2/26/2024, 8:05:41 PM	0	6.842	34.9	54.9	0
2/26/2024, 8:15:41 PM	0	6.842	34.7	55.5	0
2/26/2024, 8:25:41 PM	0	6.842	34.5	56.1	0
2/26/2024, 8:35:41 PM	0	6.842	34.7	56.7	0
2/26/2024, 8:45:41 PM	0	6.842	34.9	57.2	0
2/26/2024, 8:55:41 PM	0	6.842	34.9	57.7	0
2/26/2024, 9:05:41 PM	0	6.842	35.1	58	0
2/26/2024, 9:15:41 PM	0	6.842	35.1	58.4	0
2/26/2024, 9:25:41 PM	0	6.842	35.1	58.7	0
2/26/2024, 9:35:41 PM	0	6.842	35.1	59.1	0
2/26/2024, 9:45:41 PM	0	6.842	35.2	59.4	0
2/26/2024, 9:55:41 PM	0	6.842	35.4	59.7	0
2/26/2024, 10:05:41 PM	0	6.842	35.4	60	0
2/26/2024, 10:15:41 PM	0	6.842	35.4	60.3	0
2/26/2024, 10:25:41 PM	0	6.842	35.6	60.7	0
2/26/2024, 10:35:41 PM	0	6.842	35.6	61	0
2/26/2024, 10:45:41 PM	0	6.842	35.8	61.3	0
2/26/2024, 10:55:41 PM	0	6.842	35.8	61.6	0
2/26/2024, 11:05:41 PM	0	6.842	35.8	61.8	0
2/26/2024, 11:15:41 PM	0	6.842	35.8	62.1	0
2/26/2024, 11:25:41 PM	0	6.842	35.6	62.3	0
2/26/2024, 11:35:41 PM	0	6.842	35.2	62.5	0
2/26/2024, 11:45:41 PM	0	6.842	34.9	62.7	0
2/26/2024, 11:55:41 PM	0	6.842	34.5	62.9	0
2/27/2024, 12:05:41 AM	0	6.833	34	63.1	0
2/27/2024, 12:15:41 AM	0	6.833	33.4	63.3	0
2/27/2024, 12:25:41 AM	0	6.833	32.7	63.5	0
2/27/2024, 12:35:41 AM	0	6.833	32.4	63.8	0
2/27/2024, 12:45:41 AM	0	6.833	32	64.2	0
2/27/2024, 12:55:41 AM	0	6.833	31.8	64.6	0
2/27/2024, 1:05:41 AM	0	6.833	31.5	64.9	0
2/27/2024, 1:15:41 AM	0	6.825	31.1	65.3	0
2/27/2024, 1:25:41 AM	0	6.825	30.9	65.5	0
2/27/2024, 1:35:41 AM	0	6.825	30.6	65.9	0
2/27/2024, 1:45:41 AM	0	6.825	30.2	66.2	0
2/27/2024, 1:55:41 AM	0	6.825	30	66.5	0
2/27/2024, 2:05:41 AM	0	6.825	29.8	66.9	0
2/27/2024, 2:15:41 AM	0	6.825	29.7	67.2	0
2/27/2024, 2:25:41 AM	0	6.825	29.5	67.5	0
2/27/2024, 2:35:41 AM	0	6.825	29.3	67.9	0
2/27/2024, 2:45:41 AM	0	6.825	29.3	68.2	0
2/27/2024, 2:55:41 AM	0	6.825	29.1	68.5	0
2/27/2024, 3:05:41 AM	0	6.816	29.1	68.9	0

North Monitoring Station

Time Stamp	H_2S (ppb)	Battery (Volts)	Temperature (°F)	Humidity (%)	1-Hour Average (ppb)
2/27/2024, 3:15:41 AM	0	6.816	28.9	69.2	0
2/27/2024, 3:25:41 AM	0	6.816	28.9	69.5	0
2/27/2024, 3:35:41 AM	0	6.816	28.9	69.9	0
2/27/2024, 3:45:41 AM	0	6.816	28.9	70.2	0
2/27/2024, 3:55:41 AM	0	6.816	28.9	70.5	0
2/27/2024, 4:05:41 AM	0	6.816	29.1	70.9	0
2/27/2024, 4:15:41 AM	0	6.816	29.1	71.2	0
2/27/2024, 4:25:41 AM	0	6.816	29.5	71.6	0
2/27/2024, 4:35:41 AM	0	6.816	29.7	72.1	0
2/27/2024, 4:45:41 AM	0	6.816	29.8	72.4	0
2/27/2024, 4:55:41 AM	0	6.816	30	72.8	0
2/27/2024, 5:05:41 AM	0	6.816	30	73	0
2/27/2024, 5:15:41 AM	0	6.825	30.2	73.3	0
2/27/2024, 5:25:41 AM	0	6.825	30.2	73.6	0
2/27/2024, 5:35:41 AM	0	6.825	30.2	73.7	0
2/27/2024, 5:45:41 AM	0	6.825	30	73.8	0
2/27/2024, 5:55:41 AM	0	6.816	30	74	0
2/27/2024, 6:05:41 AM	0	6.825	30	74.2	0
2/27/2024, 6:15:41 AM	0	6.825	29.8	74.3	0
2/27/2024, 6:25:41 AM	0	6.825	29.8	74.5	0
2/27/2024, 6:35:41 AM	0	6.816	29.8	74.7	0
2/27/2024, 6:45:41 AM	0	6.825	30	75	0
2/27/2024, 6:55:41 AM	0	6.825	30	75.2	0
2/27/2024, 7:05:41 AM	0	6.825	30	75.4	0
2/27/2024, 7:15:41 AM	0	6.825	30.2	75.7	0
2/27/2024, 7:25:41 AM	0	6.825	30.7	76	0
2/27/2024, 7:35:41 AM	0	6.825	31.5	76.5	0
2/27/2024, 7:45:41 AM	0	6.825	32.5	76.9	0
2/27/2024, 7:55:41 AM	0	6.825	34.2	77.3	0
2/27/2024, 8:05:41 AM	0	6.833	36.3	77.6	0
2/27/2024, 8:15:41 AM	0	6.833	39.4	77.9	0
2/27/2024, 8:25:41 AM	0	6.842	42.3	78	0
2/27/2024, 8:35:41 AM	0	6.842	44.8	77.9	0
2/27/2024, 8:45:41 AM	0	6.851	47.1	77	0
2/27/2024, 8:55:41 AM	0	6.851	49.3	75.9	0
2/27/2024, 9:05:41 AM	0	6.86	51.3	74.6	0
2/27/2024, 9:15:41 AM	0	6.86	53.2	73.3	0
2/27/2024, 9:25:41 AM	0	6.86	55	71.9	0
2/27/2024, 9:35:41 AM	0	6.869	56.8	70.5	0
2/27/2024, 9:45:41 AM	0	6.869	58.5	69	0
2/27/2024, 9:55:41 AM	0	6.869	59.7	67.6	0
2/27/2024, 10:05:41 AM	0	6.877	61	66.2	0
2/27/2024, 10:15:41 AM	0	6.877	62.2	64.8	0
2/27/2024, 10:25:41 AM	0	6.877	63.7	63.5	0
2/27/2024, 10:35:41 AM	0	6.877	65.1	62.1	0
2/27/2024, 10:45:41 AM	0	6.877	66.6	60.6	0
2/27/2024, 10:55:41 AM	0	6.886	67.8	59.2	0
2/27/2024, 11:05:41 AM	0	6.886	68.9	57.7	0
2/27/2024, 11:15:41 AM	0	6.886	70	56.5	0
2/27/2024, 11:25:41 AM	0	6.886	70.7	55.2	0
2/27/2024, 11:35:41 AM	0	6.886	71.2	54	0
2/27/2024, 11:45:41 AM	0	6.886	71.4	53	0
2/27/2024, 11:55:41 AM	0	6.895	71.8	52.1	0
2/27/2024, 12:05:41 PM	0	6.895	72	51.2	0
2/27/2024, 12:15:41 PM	0	6.895	72.1	50.4	0
2/27/2024, 12:25:41 PM	0	6.895	72.3	49.6	0
2/27/2024, 12:35:41 PM	0	6.895	72	48.8	0

North Monitoring Station

Time Stamp	H_2S (ppb)	Battery (Volts)	Temperature (°F)	Humidity (%)	1-Hour Average (ppb)
2/27/2024, 12:45:41 PM	0	6.895	71.8	48.2	0
2/27/2024, 12:55:41 PM	0	6.895	71.8	47.7	0
2/27/2024, 1:05:41 PM	0	6.895	71.6	47.3	0
2/27/2024, 1:15:41 PM	0	6.895	71.6	46.8	0
2/27/2024, 1:25:41 PM	0	6.895	71.2	46.4	0
2/27/2024, 1:35:41 PM	0	6.895	71.1	46.2	0
2/27/2024, 1:45:41 PM	0	6.895	71.1	45.9	0
2/27/2024, 1:55:41 PM	0	6.895	71.1	45.7	0
2/27/2024, 2:05:41 PM	0	6.895	71.1	45.4	0
2/27/2024, 2:15:41 PM	0	6.895	71.1	45.1	0
2/27/2024, 2:25:41 PM	0	6.895	71.1	44.8	0
2/27/2024, 2:35:41 PM	0	6.895	70.9	44.4	0
2/27/2024, 2:45:41 PM	0	6.895	70.9	44	0
2/27/2024, 2:55:41 PM	0	6.895	70.5	43.5	0
2/27/2024, 3:05:41 PM	0	6.895	70.2	43.1	0
2/27/2024, 3:15:41 PM	0	6.895	69.8	42.7	0
2/27/2024, 3:25:41 PM	0	6.895	69.4	42.3	0
2/27/2024, 3:35:41 PM	0	6.895	68.9	42.1	0
2/27/2024, 3:45:41 PM	0	6.895	68.2	41.9	0
2/27/2024, 3:55:41 PM	0	6.895	67.6	41.8	0
2/27/2024, 4:05:41 PM	0	6.895	67.3	41.9	0
2/27/2024, 4:15:41 PM	0	6.895	66.6	42	0
2/27/2024, 4:25:41 PM	0	6.895	65.8	42.2	0
2/27/2024, 4:35:41 PM	0	6.895	65.1	42.4	0
2/27/2024, 4:45:41 PM	0	6.895	64.6	42.6	0
2/27/2024, 4:55:41 PM	0	6.895	63.9	42.8	0
2/27/2024, 5:05:41 PM	0	6.895	63.3	43.1	0
2/27/2024, 5:15:41 PM	0	6.895	63	43.3	0
2/27/2024, 5:25:41 PM	0	6.895	62.4	43.6	0
2/27/2024, 5:35:41 PM	0	6.895	61.9	43.9	0
2/27/2024, 5:45:41 PM	0	6.886	61.5	44.2	0
2/27/2024, 5:55:41 PM	0	6.886	60.8	44.4	0
2/27/2024, 6:05:41 PM	0	6.886	60.4	44.8	0
2/27/2024, 6:15:41 PM	0	6.886	59.9	45.3	0
2/27/2024, 6:25:41 PM	0	6.886	59.2	45.9	0
2/27/2024, 6:35:41 PM	0	6.886	58.6	46.5	0
2/27/2024, 6:45:41 PM	0	6.886	57.9	47.1	0
2/27/2024, 6:55:41 PM	0	6.886	57.4	47.8	0
2/27/2024, 7:05:41 PM	0	6.886	57	48.4	0
2/27/2024, 7:15:41 PM	0	6.886	56.7	49	0
2/27/2024, 7:25:41 PM	0	6.886	56.3	49.6	0
2/27/2024, 7:35:41 PM	0	6.886	55.9	50.1	0
2/27/2024, 7:45:41 PM	0	6.886	55.4	50.6	0
2/27/2024, 7:55:41 PM	0	6.886	55	51.1	0
2/27/2024, 8:05:41 PM	0	6.886	54.5	51.6	0
2/27/2024, 8:15:41 PM	0	6.886	54	52.1	0
2/27/2024, 8:25:41 PM	0	6.877	53.4	52.6	0
2/27/2024, 8:35:41 PM	0	6.877	53.1	53.2	0
2/27/2024, 8:45:41 PM	0	6.877	52.9	53.9	0
2/27/2024, 8:55:41 PM	0	6.877	52.7	54.6	0
2/27/2024, 9:05:41 PM	0	6.877	52.3	55.2	0
2/27/2024, 9:15:41 PM	0	6.877	52.2	55.8	0
2/27/2024, 9:25:41 PM	0	6.877	51.6	56.3	0
2/27/2024, 9:35:41 PM	0	6.877	51.1	56.9	0
2/27/2024, 9:45:41 PM	0	6.877	50.4	57.3	0
2/27/2024, 9:55:41 PM	0	6.877	49.6	57.9	0
2/27/2024, 10:05:41 PM	0	6.877	48.9	58.5	0

North Monitoring Station

Time Stamp	H_2S (ppb)	Battery (Volts)	Temperature (°F)	Humidity (%)	1-Hour Average (ppb)
2/27/2024, 10:15:41 PM	0	6.877	48.4	59.2	0
2/27/2024, 10:25:41 PM	0	6.877	48.2	60	0
2/27/2024, 10:35:41 PM	0	6.877	48	60.7	0
2/27/2024, 10:45:41 PM	0	6.869	47.8	61.3	0
2/27/2024, 10:55:41 PM	0	6.869	47.7	61.9	0
2/27/2024, 11:05:41 PM	0	6.869	47.5	62.5	0
2/27/2024, 11:15:41 PM	0	6.869	47.3	63	0
2/27/2024, 11:25:41 PM	0	6.869	47.3	63.5	0
2/27/2024, 11:35:41 PM	0	6.869	47.1	63.9	0
2/27/2024, 11:45:41 PM	0	6.869	46.8	64.1	0
2/27/2024, 11:55:41 PM	0	6.869	46.2	64.4	0
2/28/2024, 12:05:41 AM	0	6.869	45.9	64.8	0
2/28/2024, 12:15:41 AM	0	6.869	45.5	65.1	0
2/28/2024, 12:25:41 AM	0	6.869	45	65.5	0
2/28/2024, 12:35:41 AM	0	6.869	44.4	65.8	0
2/28/2024, 12:45:41 AM	0	6.869	44.2	66.4	0
2/28/2024, 12:55:41 AM	0	6.869	44.1	66.9	0
2/28/2024, 1:05:41 AM	0	6.869	44.1	67.6	0
2/28/2024, 1:15:41 AM	0	6.869	44.6	68.5	0
2/28/2024, 1:25:41 AM	0	6.86	45.5	69.2	0
2/28/2024, 1:35:41 AM	0	6.869	46.6	69.8	0
2/28/2024, 1:45:41 AM	0	6.869	47.5	70.1	0
2/28/2024, 1:55:41 AM	0	6.869	48.2	70.2	0
2/28/2024, 2:05:41 AM	0	6.869	48.7	70.3	0
2/28/2024, 2:15:41 AM	0	6.869	49.3	70.4	0
2/28/2024, 2:25:41 AM	0	6.869	49.6	70.4	0
2/28/2024, 2:35:41 AM	0	6.869	50	70.5	0
2/28/2024, 2:45:41 AM	0	6.869	50.5	70.6	0
2/28/2024, 2:55:41 AM	0	6.869	50.9	70.7	0
2/28/2024, 3:05:41 AM	0	6.869	51.6	70.8	0
2/28/2024, 3:15:41 AM	0	6.869	52	70.8	0
2/28/2024, 3:25:41 AM	0	6.869	52.3	70.8	0
2/28/2024, 3:35:41 AM	0	6.877	52.3	70.8	0
2/28/2024, 3:45:41 AM	0	6.877	52.3	70.7	0
2/28/2024, 3:55:41 AM	0	6.877	52.2	70.7	0
2/28/2024, 4:05:41 AM	0	6.877	52.2	70.9	0
2/28/2024, 4:15:41 AM	0	6.877	52.3	71.1	0
2/28/2024, 4:25:41 AM	0	6.877	52.7	71.3	0
2/28/2024, 4:35:41 AM	0	6.877	52.9	71.5	0
2/28/2024, 4:45:41 AM	0	6.877	53.2	71.8	0
2/28/2024, 4:55:41 AM	0	6.877	53.2	72.1	0
2/28/2024, 5:05:41 AM	0	6.877	53.2	72.4	0
2/28/2024, 5:15:41 AM	0	6.877	53.1	72.8	0
2/28/2024, 5:25:41 AM	0	6.877	53.4	73.1	0
2/28/2024, 5:35:41 AM	0	6.877	53.6	73.4	0
2/28/2024, 5:45:41 AM	0	6.877	54	73.6	0
2/28/2024, 5:55:41 AM	0	6.877	54.3	73.7	0
2/28/2024, 6:05:41 AM	0	6.877	54.3	73.8	0
2/28/2024, 6:15:41 AM	0	6.877	54.3	74	0
2/28/2024, 6:25:41 AM	0	6.877	54.5	74.2	0
2/28/2024, 6:35:41 AM	0	6.877	54.5	74.4	0
2/28/2024, 6:45:41 AM	0	6.877	54.3	74.6	0
2/28/2024, 6:55:41 AM	0	6.877	54.1	74.7	0
2/28/2024, 7:05:41 AM	0	6.877	54.1	74.9	0
2/28/2024, 7:15:41 AM	0	6.877	54.1	75	0
2/28/2024, 7:25:41 AM	0	6.877	54.1	75.2	0
2/28/2024, 7:35:41 AM	0	6.877	54.3	75.3	0

North Monitoring Station

Time Stamp	H_2S (ppb)	Battery (Volts)	Temperature (°F)	Humidity (%)	1-Hour Average (ppb)
2/28/2024, 7:45:41 AM	0	6.877	54.5	75.4	0
2/28/2024, 7:55:41 AM	0	6.877	54.7	75.6	0
2/28/2024, 8:05:41 AM	0	6.877	55	75.6	0
2/28/2024, 8:15:41 AM	0	6.877	55.4	75.7	0
2/28/2024, 8:25:41 AM	0	6.877	55.6	75.7	0
2/28/2024, 8:35:41 AM	0	6.877	55.8	75.7	0
2/28/2024, 8:45:41 AM	0	6.877	55.9	75.8	0
2/28/2024, 8:55:41 AM	0	6.877	56.1	75.9	0
2/28/2024, 9:05:41 AM	0	6.877	56.3	75.9	0
2/28/2024, 9:15:41 AM	0	6.877	56.7	75.9	0
2/28/2024, 9:25:41 AM	0	6.877	57	76.1	0
2/28/2024, 9:35:41 AM	0	6.877	57	76.5	0
2/28/2024, 9:45:41 AM	0	6.877	57	76.9	0
2/28/2024, 9:55:41 AM	0	6.877	57.2	77.3	0
2/28/2024, 10:05:41 AM	0	6.877	57.6	77.5	0
2/28/2024, 10:15:41 AM	0	6.877	57.7	77.7	0
2/28/2024, 10:25:41 AM	0	6.877	57.9	77.6	0
2/28/2024, 10:35:41 AM	0	6.877	58.3	77.5	0
2/28/2024, 10:45:41 AM	0	6.886	58.8	77.4	0
2/28/2024, 10:55:41 AM	0	6.877	59.4	77.2	0
2/28/2024, 11:05:41 AM	0	6.886	59.9	77	0
2/28/2024, 11:15:41 AM	0	6.886	60.3	76.8	0
2/28/2024, 11:25:41 AM	0	6.886	60.6	76.6	0
2/28/2024, 11:35:41 AM	0	6.886	61	76.3	0
2/28/2024, 11:45:41 AM	0	6.886	61.5	76	0
2/28/2024, 11:55:41 AM	0	6.886	62.2	75.7	0
2/28/2024, 12:05:41 PM	0	6.886	63	75.2	0
2/28/2024, 12:15:41 PM	0	6.886	63.5	74.8	0
2/28/2024, 12:25:41 PM	0	6.886	64	74.3	0
2/28/2024, 12:35:41 PM	0	6.886	64.8	73.9	0
2/28/2024, 12:45:41 PM	0	6.886	65.1	73.3	0
2/28/2024, 12:55:41 PM	0	6.886	65.1	72.8	0
2/28/2024, 1:05:41 PM	0	6.886	65.3	72.4	0
2/28/2024, 1:15:41 PM	0	6.886	66	71.9	0
2/28/2024, 1:25:41 PM	0	6.886	66.4	71.4	0
2/28/2024, 1:35:41 PM	0	6.886	66.9	70.9	0
2/28/2024, 1:45:41 PM	0	6.886	67.5	70.4	0
2/28/2024, 1:55:41 PM	0	6.895	67.6	69.8	0
2/28/2024, 2:05:41 PM	0	6.895	67.5	69.2	0
2/28/2024, 2:15:41 PM	0	6.895	66.4	68.7	0
2/28/2024, 2:25:41 PM	0	6.895	63.7	68.2	0
2/28/2024, 2:35:41 PM	0	6.895	60.8	68	0
2/28/2024, 2:45:41 PM	0	6.886	58.5	68	0
2/28/2024, 2:55:41 PM	0	6.886	56.3	67.9	0
2/28/2024, 3:05:41 PM	0	6.886	54.5	67.9	0
2/28/2024, 3:15:41 PM	0	6.886	52.7	67.8	0
2/28/2024, 3:25:41 PM	0	6.886	51.1	67.8	0
2/28/2024, 3:35:41 PM	0	6.877	49.5	68	0
2/28/2024, 3:45:41 PM	0	6.877	48	68.2	0
2/28/2024, 3:55:41 PM	0	6.877	46.8	68.2	0
2/28/2024, 4:05:41 PM	0	6.877	45.7	68.2	0
2/28/2024, 4:15:41 PM	0	6.869	44.8	68.3	0
2/28/2024, 4:25:41 PM	0	6.869	44.1	68.4	0
2/28/2024, 4:35:41 PM	0	6.869	43.3	68.5	0
2/28/2024, 4:45:41 PM	0	6.869	42.6	68.6	0
2/28/2024, 4:55:41 PM	0	6.869	41.9	68.7	0
2/28/2024, 5:05:41 PM	0	6.869	41	68.9	0

North Monitoring Station

Time Stamp	H_2S (ppb)	Battery (Volts)	Temperature (°F)	Humidity (%)	1-Hour Average (ppb)
2/28/2024, 5:15:41 PM	0	6.86	40.1	69.2	0
2/28/2024, 5:25:41 PM	0	6.86	39.2	69.3	0
2/28/2024, 5:35:41 PM	0	6.86	38.3	69.3	0
2/28/2024, 5:45:41 PM	0	6.86	37.6	69.3	0
2/28/2024, 5:55:41 PM	0	6.851	36.9	69.2	0
2/28/2024, 6:05:41 PM	0	6.851	36.1	69.1	0
2/28/2024, 6:15:41 PM	0	6.851	35.4	68.9	0
2/28/2024, 6:25:41 PM	0	6.851	34.9	68.7	0
2/28/2024, 6:35:41 PM	0	6.851	34.5	68.5	0
2/28/2024, 6:45:41 PM	0	6.842	34.2	68.4	0
2/28/2024, 6:55:41 PM	0	6.842	33.6	68.3	0
2/28/2024, 7:05:41 PM	0	6.842	33.1	68.1	0
2/28/2024, 7:15:41 PM	0	6.842	32.5	67.8	0
2/28/2024, 7:25:41 PM	0	6.842	32.2	67.5	0
2/28/2024, 7:35:41 PM	0	6.842	31.8	67.2	0
2/28/2024, 7:45:41 PM	0	6.842	31.6	67	0
2/28/2024, 7:55:41 PM	0	6.833	31.3	66.9	0
2/28/2024, 8:05:41 PM	0	6.833	30.9	66.9	0
2/28/2024, 8:15:41 PM	0	6.833	30.4	67	0
2/28/2024, 8:25:41 PM	0	6.833	29.8	67.1	0
2/28/2024, 8:35:41 PM	0	6.833	29.1	66.9	0
2/28/2024, 8:45:41 PM	0	6.833	28.8	66.6	0
2/28/2024, 8:55:41 PM	0	6.825	28.2	66.1	0
2/28/2024, 9:05:41 PM	0	6.825	28	65.7	0
2/28/2024, 9:15:41 PM	0	6.825	27.7	65.5	0
2/28/2024, 9:25:41 PM	0	6.825	27.5	65.3	0
2/28/2024, 9:35:41 PM	0	6.825	27.5	65.1	0
2/28/2024, 9:45:41 PM	0	6.825	27.3	65	0
2/28/2024, 9:55:41 PM	0	6.825	27.3	64.8	0
2/28/2024, 10:05:41 PM	0	6.825	27.3	64.6	0
2/28/2024, 10:15:41 PM	0	6.825	27.3	64.5	0
2/28/2024, 10:25:41 PM	0	6.825	27.1	64.4	0
2/28/2024, 10:35:41 PM	0	6.825	27.1	64.3	0
2/28/2024, 10:45:41 PM	0	6.816	27.1	64.2	0
2/28/2024, 10:55:41 PM	0	6.816	27	64.2	0
2/28/2024, 11:05:41 PM	0	6.816	27	64.1	0
2/28/2024, 11:15:41 PM	0	6.816	27	64	0
2/28/2024, 11:25:41 PM	0	6.816	27	64	0
2/28/2024, 11:35:41 PM	0	6.816	26.8	63.9	0
2/28/2024, 11:45:41 PM	0	6.816	26.8	63.8	0
2/28/2024, 11:55:41 PM	0	6.816	26.8	63.6	0
2/29/2024, 12:05:41 AM	0	6.816	26.6	63.5	0
2/29/2024, 12:15:41 AM	0	6.816	26.6	63.4	0
2/29/2024, 12:25:41 AM	0	6.816	26.6	63.3	0
2/29/2024, 12:35:41 AM	0	6.816	26.4	63.2	0
2/29/2024, 12:45:41 AM	0	6.816	26.4	63.2	0
2/29/2024, 12:55:41 AM	0	6.816	26.2	63.1	0
2/29/2024, 1:05:41 AM	0	6.816	26.2	63	0
2/29/2024, 1:15:41 AM	0	6.816	26.2	62.9	0
2/29/2024, 1:25:41 AM	0	6.816	26.1	62.8	0
2/29/2024, 1:35:41 AM	0	6.816	26.1	62.6	0
2/29/2024, 1:45:41 AM	0	6.816	25.9	62.5	0
2/29/2024, 1:55:41 AM	0	6.816	25.7	62.5	0
2/29/2024, 2:05:41 AM	0	6.816	25.7	62.6	0
2/29/2024, 2:15:41 AM	0	6.816	25.5	63	0
2/29/2024, 2:25:41 AM	0	6.816	25.2	63.4	0
2/29/2024, 2:35:41 AM	0	6.816	25	63.8	0

North Monitoring Station

Time Stamp	H_2S (ppb)	Battery (Volts)	Temperature (°F)	Humidity (%)	1-Hour Average (ppb)
2/29/2024, 2:45:41 AM	0	6.807	24.6	64.1	0
2/29/2024, 2:55:41 AM	0	6.807	24.4	64.3	0
2/29/2024, 3:05:41 AM	0	6.807	24.3	64.6	0
2/29/2024, 3:15:41 AM	0	6.807	24.3	64.8	0
2/29/2024, 3:25:41 AM	0	6.807	24.1	64.9	0
2/29/2024, 3:35:41 AM	0	6.807	24.1	65	0
2/29/2024, 3:45:41 AM	0	6.807	24.1	65.2	0
2/29/2024, 3:55:41 AM	0	6.807	23.9	65.4	0
2/29/2024, 4:05:41 AM	0	6.807	23.9	65.5	0
2/29/2024, 4:15:41 AM	0	6.807	23.7	65.5	0
2/29/2024, 4:25:41 AM	0	6.807	23.7	65.4	0
2/29/2024, 4:35:41 AM	0	6.807	23.5	65.3	0
2/29/2024, 4:45:41 AM	0	6.807	23.4	65.2	0
2/29/2024, 4:55:41 AM	0	6.807	23.2	65.1	0
2/29/2024, 5:05:41 AM	0	6.807	23.2	65	0
2/29/2024, 5:15:41 AM	0	6.798	23.2	65	0
2/29/2024, 5:25:41 AM	0	6.798	23.2	65	0
2/29/2024, 5:35:41 AM	0	6.798	23	65	0
2/29/2024, 5:45:41 AM	0	6.798	22.8	65.1	0
2/29/2024, 5:55:41 AM	0	6.798	22.5	65.1	0
2/29/2024, 6:05:41 AM	0	6.798	22.3	65.2	0
2/29/2024, 6:15:41 AM	0	6.798	22.1	65.3	0
2/29/2024, 6:25:41 AM	0	6.798	21.9	65.4	0
2/29/2024, 6:35:41 AM	0	6.798	21.7	65.6	0
2/29/2024, 6:45:41 AM	0	6.798	21.7	65.9	0
2/29/2024, 6:55:41 AM	0	6.798	21.9	66.2	0
2/29/2024, 7:05:41 AM	0	6.798	22.1	66.6	0
2/29/2024, 7:15:41 AM	0	6.798	22.3	66.9	0
2/29/2024, 7:25:41 AM	0	6.798	22.5	67.3	0
2/29/2024, 7:35:41 AM	0	6.798	22.8	67.5	0
2/29/2024, 7:45:41 AM	0	6.798	23.2	67.7	0
2/29/2024, 7:55:41 AM	0	6.798	23.5	67.9	0
2/29/2024, 8:05:41 AM	0	6.798	23.9	68	0
2/29/2024, 8:15:41 AM	0	6.798	24.1	68.1	0
2/29/2024, 8:25:41 AM	0	6.798	24.3	68.2	0
2/29/2024, 8:35:41 AM	0	6.798	25.2	68.3	0
2/29/2024, 8:45:41 AM	0	6.807	25.9	68.4	0
2/29/2024, 8:55:41 AM	0	6.807	26.4	68.4	0
2/29/2024, 9:05:41 AM	0	6.807	26.2	68.4	0
2/29/2024, 9:15:41 AM	0	6.807	26.6	68.4	0
2/29/2024, 9:25:41 AM	0	6.807	27.7	68.2	0
2/29/2024, 9:35:41 AM	0	6.807	28	67.6	0
2/29/2024, 9:45:41 AM	0	6.816	27.7	67.3	0
2/29/2024, 9:55:41 AM	0	6.816	27.7	67.1	0
2/29/2024, 10:05:41 AM	0	6.816	28	66.8	0
2/29/2024, 10:15:41 AM	0	6.816	28	66.3	0
2/29/2024, 10:25:41 AM	0	6.816	28	65.9	0
2/29/2024, 10:35:41 AM	0	6.816	28	65.6	0
2/29/2024, 10:45:41 AM	0	6.816	28	65.3	0
2/29/2024, 10:55:41 AM	0	6.816	28	65	0
2/29/2024, 11:05:41 AM	0	6.816	27.7	64.7	0
2/29/2024, 11:15:41 AM	0	6.816	28	64.5	0
2/29/2024, 11:25:41 AM	0	6.816	28.4	64.2	0
2/29/2024, 11:35:41 AM	0	6.816	28.4	63.9	0
2/29/2024, 11:45:41 AM	0	6.816	30	63.7	0
2/29/2024, 11:55:41 AM	0	6.816	30.9	63.5	0
2/29/2024, 12:05:41 PM	0	6.816	31.8	63.2	0

North Monitoring Station

Time Stamp	H_2S (ppb)	Battery (Volts)	Temperature (°F)	Humidity (%)	1-Hour Average (ppb)
2/29/2024, 12:15:41 PM	0	6.825	32	62.7	0
2/29/2024, 12:25:41 PM	0	6.825	31.8	62.3	0
2/29/2024, 12:35:41 PM	0	6.825	31.6	62.1	0
2/29/2024, 12:45:41 PM	0	6.825	32.4	61.8	0
2/29/2024, 12:55:41 PM	0	6.825	32.4	61.4	0
2/29/2024, 1:05:41 PM	0	6.825	32	61	0
2/29/2024, 1:15:41 PM	0	6.825	31.5	60.5	0
2/29/2024, 1:25:41 PM	0	6.825	30.9	60.1	0
2/29/2024, 1:35:41 PM	0	6.825	30.6	59.7	0
2/29/2024, 1:45:41 PM	0	6.825	30.4	59.4	0
2/29/2024, 1:55:41 PM	0	6.825	30	59.2	0
2/29/2024, 2:05:41 PM	0	6.825	29.8	59.1	0
2/29/2024, 2:15:41 PM	0	6.825	29.5	59.2	0
2/29/2024, 2:25:41 PM	0	6.816	29.3	59.4	0
2/29/2024, 2:35:41 PM	0	6.816	29.5	59.4	0
2/29/2024, 2:45:41 PM	0	6.816	29.7	59.1	0
2/29/2024, 2:55:41 PM	0	6.816	29.5	58.8	0
2/29/2024, 3:05:41 PM	0	6.816	29.5	58.6	0
2/29/2024, 3:15:41 PM	0	6.816	29.5	58.7	0
2/29/2024, 3:25:41 PM	0	6.816	29.3	58.8	0
2/29/2024, 3:35:41 PM	0	6.816	28.9	58.9	0
2/29/2024, 3:45:41 PM	0	6.816	28.8	59	0
2/29/2024, 3:55:41 PM	0	6.816	28.6	58.9	0
2/29/2024, 4:05:41 PM	0	6.816	28.6	58.7	0
2/29/2024, 4:15:41 PM	0	6.816	28.6	58.3	0
2/29/2024, 4:25:41 PM	0	6.816	28.6	58.1	0
2/29/2024, 4:35:41 PM	0	6.816	28.8	57.8	0
2/29/2024, 4:45:41 PM	0	6.816	28.6	57.6	0
2/29/2024, 4:55:41 PM	0	6.816	28.6	57.3	0
2/29/2024, 5:05:41 PM	0	6.816	28.6	57.1	0
2/29/2024, 5:15:41 PM	0	6.816	28.4	56.8	0
2/29/2024, 5:25:41 PM	0	6.816	28.2	56.6	0
2/29/2024, 5:35:41 PM	0	6.816	28	56.5	0
2/29/2024, 5:45:41 PM	0	6.816	27.9	56.4	0
2/29/2024, 5:55:41 PM	0	6.816	27.5	56.3	0
2/29/2024, 6:05:41 PM	0	6.816	27.3	56.2	0
2/29/2024, 6:15:41 PM	0	6.816	27	56.2	0
2/29/2024, 6:25:41 PM	0	6.816	26.8	56.1	0
2/29/2024, 6:35:41 PM	0	6.807	26.4	56.1	0
2/29/2024, 6:45:41 PM	0	6.807	26.2	56	0
2/29/2024, 6:55:41 PM	0	6.807	25.9	56.1	0
2/29/2024, 7:05:41 PM	0	6.807	25.7	56.1	0
2/29/2024, 7:15:41 PM	0	6.807	25.5	56.1	0
2/29/2024, 7:25:41 PM	0	6.807	25.3	56.1	0
2/29/2024, 7:35:41 PM	0	6.807	25.2	56.1	0
2/29/2024, 7:45:41 PM	0	6.807	24.8	56.1	0
2/29/2024, 7:55:41 PM	0	6.807	24.6	56.2	0
2/29/2024, 8:05:41 PM	0	6.807	24.3	56.2	0
2/29/2024, 8:15:41 PM	0	6.798	24.1	56.3	0
2/29/2024, 8:25:41 PM	0	6.798	23.7	56.3	0
2/29/2024, 8:35:41 PM	0	6.798	23.5	56.4	0
2/29/2024, 8:45:41 PM	0	6.798	23.2	56.5	0
2/29/2024, 8:55:41 PM	0	6.798	22.8	56.6	0
2/29/2024, 9:05:41 PM	0	6.798	22.5	56.8	0
2/29/2024, 9:15:41 PM	0	6.798	22.3	56.9	0
2/29/2024, 9:25:41 PM	0	6.798	21.9	57	0
2/29/2024, 9:35:41 PM	0	6.79	21.6	57.1	0

Attachment 2

North Monitoring Station

Time Stamp	H_2S (ppb)	Battery (Volts)	Temperature (°F)	Humidity (%)	1-Hour Average (ppb)
2/29/2024, 9:45:41 PM	0	6.79	21.2	57.3	0
2/29/2024, 9:55:41 PM	0	6.79	20.8	57.5	0
2/29/2024, 10:05:41 PM	0	6.79	20.3	57.8	0
2/29/2024, 10:15:41 PM	0	6.79	19.9	58.1	0
2/29/2024, 10:25:41 PM	0	6.79	19.8	58.4	0
2/29/2024, 10:35:41 PM	0	6.781	19.4	58.7	0
2/29/2024, 10:45:41 PM	0	6.781	19.4	59	0
2/29/2024, 10:55:41 PM	0	6.781	19.8	59.5	0
2/29/2024, 11:05:41 PM	0	6.781	19.9	60.1	0
2/29/2024, 11:15:41 PM	0	6.781	20.3	60.4	0
2/29/2024, 11:25:41 PM	0	6.781	20.5	60.6	0
2/29/2024, 11:35:41 PM	0	6.781	20.5	60.6	0
2/29/2024, 11:45:41 PM	0	6.781	20.5	60.7	0
2/29/2024, 11:55:41 PM	0	6.781	20.3	60.9	0

Attachment 2

South Monitoring Station

Time Stamp	H_2S (ppb)	Battery (Volts)	Temperature (°F)	Humidity (%)	1-Hour Average (ppb)
2/1/2024, 12:01:52 AM	0	6.684	39.4	87.6	
2/1/2024, 12:11:52 AM	0	6.675	39.4	87.6	
2/1/2024, 12:21:52 AM	0	6.675	39.6	87.5	
2/1/2024, 12:31:52 AM	0	6.675	39.4	87.6	
2/1/2024, 12:41:52 AM	0	6.675	39.4	87.6	
2/1/2024, 12:51:52 AM	0	6.675	39.4	87.5	0
2/1/2024, 1:01:52 AM	0	6.675	39.4	87.5	0
2/1/2024, 1:11:52 AM	0	6.675	39.4	87.4	0
2/1/2024, 1:21:52 AM	0	6.675	39.4	87.3	0
2/1/2024, 1:31:52 AM	0	6.675	39.4	87.3	0
2/1/2024, 1:41:52 AM	0	6.675	39.4	87.2	0
2/1/2024, 1:51:52 AM	0	6.675	39.4	87.2	0
2/1/2024, 2:01:52 AM	0	6.675	39.4	87.1	0
2/1/2024, 2:11:52 AM	0	6.667	39.4	87	0
2/1/2024, 2:21:52 AM	0	6.667	39.4	86.9	0
2/1/2024, 2:31:52 AM	0	6.667	39.4	86.7	0
2/1/2024, 2:41:52 AM	0	6.667	39.6	86.7	0
2/1/2024, 2:51:52 AM	0	6.667	39.6	86.6	0
2/1/2024, 3:01:52 AM	0	6.667	39.7	86.5	0
2/1/2024, 3:11:52 AM	0	6.667	39.7	86.3	0
2/1/2024, 3:21:52 AM	0	6.667	39.9	86.2	0
2/1/2024, 3:31:52 AM	0	6.667	39.9	86.1	0
2/1/2024, 3:41:52 AM	0	6.667	40.1	85.9	0
2/1/2024, 3:51:52 AM	0	6.667	40.1	85.8	0
2/1/2024, 4:01:52 AM	0	6.667	40.3	85.7	0
2/1/2024, 4:11:52 AM	0	6.667	40.3	85.7	0
2/1/2024, 4:21:52 AM	0	6.667	40.3	85.6	0
2/1/2024, 4:31:52 AM	0	6.667	40.5	85.5	0
2/1/2024, 4:41:52 AM	0	6.667	40.5	85.4	0
2/1/2024, 4:51:52 AM	0	6.667	40.5	85.2	0
2/1/2024, 5:01:52 AM	0	6.667	40.5	85.1	0
2/1/2024, 5:11:52 AM	0	6.667	40.5	85	0
2/1/2024, 5:21:52 AM	0	6.667	40.5	84.9	0
2/1/2024, 5:31:52 AM	0	6.667	40.5	84.9	0
2/1/2024, 5:41:52 AM	0	6.667	40.5	84.7	0
2/1/2024, 5:51:52 AM	0	6.667	40.5	84.7	0
2/1/2024, 6:01:52 AM	0	6.658	40.5	84.6	0
2/1/2024, 6:11:52 AM	0	6.658	40.5	84.6	0
2/1/2024, 6:21:52 AM	0	6.658	40.5	84.5	0
2/1/2024, 6:31:52 AM	0	6.658	40.5	84.5	0
2/1/2024, 6:41:52 AM	0	6.658	40.5	84.4	0
2/1/2024, 6:51:52 AM	0	6.658	40.5	84.4	0
2/1/2024, 7:01:52 AM	0	6.658	40.6	84.4	0
2/1/2024, 7:11:52 AM	0	6.658	40.6	84.3	0
2/1/2024, 7:21:52 AM	0	6.658	40.6	84.4	0
2/1/2024, 7:31:52 AM	0	6.658	40.6	84.4	0
2/1/2024, 7:41:52 AM	0	6.649	40.6	84.5	0
2/1/2024, 7:51:52 AM	0	6.649	40.6	84.5	0
2/1/2024, 8:01:52 AM	0	6.649	40.6	84.5	0
2/1/2024, 8:11:52 AM	0	6.649	40.6	84.6	0
2/1/2024, 8:21:52 AM	0	6.649	40.8	84.7	0
2/1/2024, 8:31:52 AM	0	6.649	40.8	84.9	0
2/1/2024, 8:41:52 AM	0	6.649	40.8	85.1	0
2/1/2024, 8:51:52 AM	0	6.649	40.8	85.3	0
2/1/2024, 9:01:52 AM	0	6.649	40.8	85.7	0
2/1/2024, 9:11:52 AM	0	6.649	40.6	86.1	0
2/1/2024, 9:21:52 AM	0	6.64	40.6	86.7	0

Attachment 2

South Monitoring Station

Time Stamp	H_2S (ppb)	Battery (Volts)	Temperature (°F)	Humidity (%)	1-Hour Average (ppb)
2/1/2024, 9:31:52 AM	0	6.64	40.5	87.2	0
2/1/2024, 9:41:52 AM	0	6.64	40.5	87.8	0
2/1/2024, 9:51:52 AM	0	6.64	40.5	88.2	0
2/1/2024, 10:01:52 AM	0	6.631	40.3	88.6	0
2/1/2024, 10:11:52 AM	0	6.631	40.1	88.9	0
2/1/2024, 10:21:52 AM	0	6.631	40.1	89.3	0
2/1/2024, 10:40:31 AM	0	6.816	42.4	86.2	0
2/1/2024, 10:50:31 AM	0	6.807	42.4	86.8	0
2/1/2024, 11:00:31 AM	0	6.807	41.9	87.1	0
2/1/2024, 11:10:31 AM	0	6.816	41.7	87.3	0
2/1/2024, 11:20:31 AM	0	6.825	41.5	87.7	0
2/1/2024, 11:30:31 AM	0	6.825	41.4	87.8	0
2/1/2024, 11:40:31 AM	0	6.833	41.2	87.9	0
2/1/2024, 11:50:31 AM	0	6.833	41.2	88.1	0
2/1/2024, 12:00:31 PM	0	6.833	41	88.2	0
2/1/2024, 12:10:31 PM	0	6.833	41	88.3	0
2/1/2024, 12:20:31 PM	0	6.833	41	88.4	0
2/1/2024, 12:30:31 PM	0	6.833	41.2	88.6	0
2/1/2024, 12:40:31 PM	0	6.833	41.2	88.6	0
2/1/2024, 12:50:31 PM	0	6.833	41.4	88.8	0
2/1/2024, 1:00:31 PM	0	6.833	41.4	88.8	0
2/1/2024, 1:10:31 PM	0	6.833	41.4	88.9	0
2/1/2024, 1:20:31 PM	0	6.833	41.4	89	0
2/1/2024, 1:30:31 PM	0	6.833	41.4	89.1	0
2/1/2024, 1:40:31 PM	0	6.833	41.4	89.1	0
2/1/2024, 1:50:31 PM	0	6.833	41.4	89	0
2/1/2024, 2:00:31 PM	0	6.833	41.4	89	0
2/1/2024, 2:10:31 PM	0	6.833	41.4	89.1	0
2/1/2024, 2:20:31 PM	0	6.833	41.4	89.1	0
2/1/2024, 2:30:31 PM	0	6.833	41.4	89.2	0
2/1/2024, 2:40:31 PM	0	6.833	41.4	89.4	0
2/1/2024, 2:50:31 PM	0	6.833	41.5	89.5	0
2/1/2024, 3:00:31 PM	0	6.833	41.5	89.6	0
2/1/2024, 3:10:31 PM	0	6.833	41.5	89.7	0
2/1/2024, 3:20:31 PM	0	6.833	41.5	89.8	0
2/1/2024, 3:30:31 PM	0	6.833	41.5	90.1	0
2/1/2024, 3:40:31 PM	0	6.833	41.4	90.2	0
2/1/2024, 3:50:31 PM	0	6.833	41.4	90.4	0
2/1/2024, 4:00:31 PM	0	6.833	41.4	90.6	0
2/1/2024, 4:10:31 PM	0	6.833	41.2	90.9	0
2/1/2024, 4:20:31 PM	0	6.833	41.2	91	0
2/1/2024, 4:30:31 PM	0	6.833	41	91.2	0
2/1/2024, 4:40:31 PM	0	6.833	41	91.4	0
2/1/2024, 4:50:31 PM	0	6.833	40.8	91.6	0
2/1/2024, 5:00:31 PM	0	6.833	40.8	91.7	0
2/1/2024, 5:10:31 PM	0	6.833	40.6	91.8	0
2/1/2024, 5:20:31 PM	0	6.833	40.6	92	0
2/1/2024, 5:30:31 PM	0	6.833	40.6	92.1	0
2/1/2024, 5:40:31 PM	0	6.833	40.5	92.3	0
2/1/2024, 5:50:31 PM	0	6.825	40.5	92.5	0
2/1/2024, 6:00:31 PM	0	6.825	40.5	92.7	0
2/1/2024, 6:10:31 PM	0	6.825	40.3	92.8	0
2/1/2024, 6:20:31 PM	0	6.825	40.3	93	0
2/1/2024, 6:30:31 PM	0	6.825	40.3	93.1	0
2/1/2024, 6:40:31 PM	0	6.825	40.3	93.2	0
2/1/2024, 6:50:31 PM	0	6.825	40.3	93.3	0
2/1/2024, 7:00:31 PM	0	6.825	40.3	93.4	0

Attachment 2

South Monitoring Station

Time Stamp	H_2S (ppb)	Battery (Volts)	Temperature (°F)	Humidity (%)	1-Hour Average (ppb)
2/1/2024, 7:10:31 PM	0	6.825	40.1	93.4	0
2/1/2024, 7:20:31 PM	0	6.825	40.1	93.5	0
2/1/2024, 7:30:31 PM	0	6.825	40.1	93.6	0
2/1/2024, 7:40:31 PM	0	6.825	40.1	93.6	0
2/1/2024, 7:50:31 PM	0	6.825	40.1	93.7	0
2/1/2024, 8:00:31 PM	0	6.825	40.1	93.7	0
2/1/2024, 8:10:31 PM	0	6.825	40.1	93.8	0
2/1/2024, 8:20:31 PM	0	6.825	39.9	93.8	0
2/1/2024, 8:30:31 PM	0	6.825	39.9	93.7	0
2/1/2024, 8:40:31 PM	0	6.825	39.9	93.7	0
2/1/2024, 8:50:31 PM	0	6.816	39.9	93.8	0
2/1/2024, 9:00:31 PM	0	6.816	39.9	93.8	0
2/1/2024, 9:10:31 PM	0	6.816	39.7	93.9	0
2/1/2024, 9:20:31 PM	0	6.816	39.7	93.9	0
2/1/2024, 9:30:31 PM	0	6.816	39.7	94	0
2/1/2024, 9:40:31 PM	0	6.816	39.7	94	0
2/1/2024, 9:50:31 PM	0	6.816	39.7	94.1	0
2/1/2024, 10:00:31 PM	0	6.816	39.7	94.1	0
2/1/2024, 10:10:31 PM	0	6.816	39.7	94.1	0
2/1/2024, 10:20:31 PM	0	6.816	39.7	94.2	0
2/1/2024, 10:30:31 PM	0	6.816	39.7	94.3	0
2/1/2024, 10:40:31 PM	0	6.816	39.7	94.3	0
2/1/2024, 10:50:31 PM	0	6.816	39.6	94.4	0
2/1/2024, 11:00:31 PM	0	6.816	39.6	94.4	0
2/1/2024, 11:10:31 PM	0	6.816	39.6	94.4	0
2/1/2024, 11:20:31 PM	0	6.816	39.6	94.5	0
2/1/2024, 11:30:31 PM	0	6.816	39.6	94.6	0
2/1/2024, 11:40:31 PM	0	6.816	39.6	94.7	0
2/1/2024, 11:50:31 PM	0	6.816	39.6	94.7	0
2/2/2024, 12:00:31 AM	0	6.816	39.4	94.7	0
2/2/2024, 12:10:31 AM	0	6.807	39.4	94.8	0
2/2/2024, 12:20:31 AM	0	6.816	39.4	94.9	0
2/2/2024, 12:30:31 AM	0	6.807	39.4	94.9	0
2/2/2024, 12:40:31 AM	0	6.816	39.4	95	0
2/2/2024, 12:50:31 AM	0	6.807	39.4	95.1	0
2/2/2024, 1:00:31 AM	0	6.807	39.4	95.1	0
2/2/2024, 1:10:31 AM	0	6.807	39.4	95.1	0
2/2/2024, 1:20:31 AM	0	6.807	39.4	95.2	0
2/2/2024, 1:30:31 AM	0	6.807	39.4	95.3	0
2/2/2024, 1:40:31 AM	0	6.807	39.4	95.3	0
2/2/2024, 1:50:31 AM	0	6.807	39.4	95.4	0
2/2/2024, 2:00:31 AM	0	6.807	39.4	95.4	0
2/2/2024, 2:10:31 AM	0	6.807	39.4	95.5	0
2/2/2024, 2:20:31 AM	0	6.807	39.4	95.6	0
2/2/2024, 2:30:31 AM	0	6.807	39.4	95.6	0
2/2/2024, 2:40:31 AM	0	6.807	39.4	95.5	0
2/2/2024, 2:50:31 AM	0	6.807	39.4	95.5	0
2/2/2024, 3:00:31 AM	0	6.807	39.4	95.5	0
2/2/2024, 3:10:31 AM	0	6.807	39.4	95.5	0
2/2/2024, 3:20:31 AM	0	6.807	39.2	95.4	0
2/2/2024, 3:30:31 AM	0	6.807	39.2	95.5	0
2/2/2024, 3:40:31 AM	0	6.807	39.2	95.6	0
2/2/2024, 3:50:31 AM	0	6.807	39.2	95.6	0
2/2/2024, 4:00:31 AM	0	6.807	39.2	95.6	0
2/2/2024, 4:10:31 AM	0	6.807	39.2	95.6	0
2/2/2024, 4:20:31 AM	0	6.807	39.2	95.6	0
2/2/2024, 4:30:31 AM	0	6.807	39.2	95.6	0

Attachment 2

South Monitoring Station

Time Stamp	H_2S (ppb)	Battery (Volts)	Temperature (°F)	Humidity (%)	1-Hour Average (ppb)
2/2/2024, 4:40:31 AM	0	6.807	39.2	95.5	0
2/2/2024, 4:50:31 AM	0	6.807	39.2	95.4	0
2/2/2024, 5:00:31 AM	0	6.807	39	95.4	0
2/2/2024, 5:10:31 AM	0	6.807	39	95.2	0
2/2/2024, 5:20:31 AM	0	6.807	39	95	0
2/2/2024, 5:30:31 AM	0	6.807	38.8	95	0
2/2/2024, 5:40:31 AM	0	6.807	38.8	94.9	0
2/2/2024, 5:50:31 AM	0	6.807	38.8	94.8	0
2/2/2024, 6:00:31 AM	0	6.807	38.8	94.7	0
2/2/2024, 6:10:31 AM	0	6.807	38.8	94.6	0
2/2/2024, 6:20:31 AM	0	6.807	38.7	94.5	0
2/2/2024, 6:30:31 AM	0	6.807	38.7	94.4	0
2/2/2024, 6:40:31 AM	0	6.807	38.7	94.2	0
2/2/2024, 6:50:31 AM	0	6.807	38.5	94.2	0
2/2/2024, 7:00:31 AM	0	6.807	38.5	94	0
2/2/2024, 7:10:31 AM	0	6.807	38.5	93.9	0
2/2/2024, 7:20:31 AM	0	6.807	38.5	93.8	0
2/2/2024, 7:30:31 AM	0	6.807	38.3	93.7	0
2/2/2024, 7:40:31 AM	0	6.807	38.3	93.5	0
2/2/2024, 7:50:31 AM	0	6.807	38.3	93.4	0
2/2/2024, 8:00:31 AM	0	6.807	38.3	93.4	0
2/2/2024, 8:10:31 AM	0	6.807	38.3	93.3	0
2/2/2024, 8:20:31 AM	0	6.807	38.3	93.1	0
2/2/2024, 8:30:31 AM	0	6.807	38.1	93	0
2/2/2024, 8:40:31 AM	0	6.807	38.1	92.8	0
2/2/2024, 8:50:31 AM	0	6.807	38.1	92.7	0
2/2/2024, 9:00:31 AM	0	6.807	38.1	92.6	0
2/2/2024, 9:10:31 AM	0	6.807	38.1	92.5	0
2/2/2024, 9:20:31 AM	0	6.807	38.1	92.5	0
2/2/2024, 9:30:31 AM	0	6.807	38.1	92.4	0
2/2/2024, 9:40:31 AM	0	6.807	38.1	92.1	0
2/2/2024, 9:50:31 AM	0	6.807	38.1	91.8	0
2/2/2024, 10:00:31 AM	0	6.807	38.3	91.4	0
2/2/2024, 10:10:31 AM	0	6.807	38.3	91.2	0
2/2/2024, 10:20:31 AM	0	6.807	38.7	90.8	0
2/2/2024, 10:30:31 AM	0	6.807	38.7	90.5	0
2/2/2024, 10:40:31 AM	0	6.807	38.7	90.3	0
2/2/2024, 10:50:31 AM	0	6.807	38.8	90.2	0
2/2/2024, 11:00:31 AM	0	6.807	38.8	89.9	0
2/2/2024, 11:10:31 AM	0	6.807	38.8	89.6	0
2/2/2024, 11:20:31 AM	0	6.807	38.8	89.3	0
2/2/2024, 11:30:31 AM	0	6.807	38.8	89.1	0
2/2/2024, 11:40:31 AM	0	6.807	38.8	88.8	0
2/2/2024, 11:50:31 AM	0	6.807	38.8	88.5	0
2/2/2024, 12:00:31 PM	0	6.807	38.8	88.1	0
2/2/2024, 12:10:31 PM	0	6.807	38.8	87.9	0
2/2/2024, 12:20:31 PM	0	6.807	38.8	87.9	0
2/2/2024, 12:30:31 PM	0	6.807	38.8	87.9	0
2/2/2024, 12:40:31 PM	0	6.816	39	87.9	0
2/2/2024, 12:50:31 PM	0	6.807	39	88	0
2/2/2024, 1:00:31 PM	0	6.807	39.2	87.6	0
2/2/2024, 1:10:31 PM	0	6.816	39.4	87.4	0
2/2/2024, 1:20:31 PM	0	6.807	39.4	87.1	0
2/2/2024, 1:30:31 PM	0	6.816	39.4	86.9	0
2/2/2024, 1:40:31 PM	0	6.816	39.4	86.8	0
2/2/2024, 1:50:31 PM	0	6.816	39.4	86.7	0
2/2/2024, 2:00:31 PM	0	6.816	39.4	86.5	0

Attachment 2

South Monitoring Station

Time Stamp	H_2S (ppb)	Battery (Volts)	Temperature (°F)	Humidity (%)	1-Hour Average (ppb)
2/2/2024, 2:10:31 PM	0	6.816	39.4	86.3	0
2/2/2024, 2:20:31 PM	0	6.816	39.4	86.1	0
2/2/2024, 2:30:31 PM	0	6.816	39.4	86	0
2/2/2024, 2:40:31 PM	0	6.816	39.4	86	0
2/2/2024, 2:50:31 PM	0	6.816	39.4	85.9	0
2/2/2024, 3:00:31 PM	0	6.816	39.4	85.8	0
2/2/2024, 3:10:31 PM	0	6.816	39.6	85.7	0
2/2/2024, 3:20:31 PM	0	6.816	39.6	85.6	0
2/2/2024, 3:30:31 PM	0	6.816	39.6	85.3	0
2/2/2024, 3:40:31 PM	0	6.816	39.6	85.2	0
2/2/2024, 3:50:31 PM	0	6.816	39.4	85.2	0
2/2/2024, 4:00:31 PM	0	6.816	39.4	85.1	0
2/2/2024, 4:10:31 PM	0	6.816	39.2	85.1	0
2/2/2024, 4:20:31 PM	0	6.816	39.2	85.1	0
2/2/2024, 4:30:31 PM	0	6.816	39	85.1	0
2/2/2024, 4:40:31 PM	0	6.816	39	85.2	0
2/2/2024, 4:50:31 PM	0	6.816	38.8	85.2	0
2/2/2024, 5:00:31 PM	0	6.816	38.8	85.3	0
2/2/2024, 5:10:31 PM	0	6.816	38.7	85.4	0
2/2/2024, 5:20:31 PM	0	6.816	38.5	85.6	0
2/2/2024, 5:30:31 PM	0	6.816	38.3	85.6	0
2/2/2024, 5:40:31 PM	0	6.816	38.3	85.7	0
2/2/2024, 5:50:31 PM	0	6.816	38.1	85.8	0
2/2/2024, 6:00:31 PM	0	6.807	37.9	85.9	0
2/2/2024, 6:10:31 PM	0	6.807	37.8	86	0
2/2/2024, 6:20:31 PM	0	6.807	37.8	86.1	0
2/2/2024, 6:30:31 PM	0	6.807	37.6	86.2	0
2/2/2024, 6:40:31 PM	0	6.807	37.6	86.3	0
2/2/2024, 6:50:31 PM	0	6.807	37.4	86.4	0
2/2/2024, 7:00:31 PM	0	6.807	37.4	86.5	0
2/2/2024, 7:10:31 PM	0	6.807	37.4	86.6	0
2/2/2024, 7:20:31 PM	0	6.807	37.4	86.7	0
2/2/2024, 7:30:31 PM	0	6.807	37.4	86.8	0
2/2/2024, 7:40:31 PM	0	6.807	37.4	86.9	0
2/2/2024, 7:50:31 PM	0	6.807	37.2	86.9	0
2/2/2024, 8:00:31 PM	0	6.807	37.2	86.8	0
2/2/2024, 8:10:31 PM	0	6.807	37.2	86.8	0
2/2/2024, 8:20:31 PM	0	6.807	37	86.9	0
2/2/2024, 8:30:31 PM	0	6.807	37	86.9	0
2/2/2024, 8:40:31 PM	0	6.807	37	87	0
2/2/2024, 8:50:31 PM	0	6.807	36.9	87	0
2/2/2024, 9:00:31 PM	0	6.807	36.9	87.1	0
2/2/2024, 9:10:31 PM	0	6.807	36.9	87.1	0
2/2/2024, 9:20:31 PM	0	6.807	36.9	87	0
2/2/2024, 9:30:31 PM	0	6.807	36.9	86.7	0
2/2/2024, 9:40:31 PM	0	6.807	36.7	86.2	0
2/2/2024, 9:50:31 PM	0	6.807	36.7	85.8	0
2/2/2024, 10:00:31 PM	0	6.807	36.5	85.5	0
2/2/2024, 10:10:31 PM	0	6.807	36.3	85.3	0
2/2/2024, 10:20:31 PM	0	6.807	36.3	85.2	0
2/2/2024, 10:30:31 PM	0	6.807	36.1	85	0
2/2/2024, 10:40:31 PM	0	6.807	36	84.9	0
2/2/2024, 10:50:31 PM	0	6.807	36	84.8	0
2/2/2024, 11:00:31 PM	0	6.807	35.8	84.7	0
2/2/2024, 11:10:31 PM	0	6.807	35.6	84.6	0
2/2/2024, 11:20:31 PM	0	6.807	35.4	84.4	0
2/2/2024, 11:30:31 PM	0	6.807	35.4	84.3	0

Attachment 2

South Monitoring Station

Time Stamp	H_2S (ppb)	Battery (Volts)	Temperature (°F)	Humidity (%)	1-Hour Average (ppb)
2/2/2024, 11:40:31 PM	0	6.807	35.2	84.3	0
2/2/2024, 11:50:31 PM	0	6.807	35.1	84.3	0
2/3/2024, 12:00:31 AM	0	6.807	35.1	84.3	0
2/3/2024, 12:10:31 AM	0	6.807	35.1	84.3	0
2/3/2024, 12:20:31 AM	0	6.807	34.9	84.2	0
2/3/2024, 12:30:31 AM	0	6.807	34.7	84.3	0
2/3/2024, 12:40:31 AM	0	6.807	34.7	84.3	0
2/3/2024, 12:50:31 AM	0	6.807	34.7	84.3	0
2/3/2024, 1:00:31 AM	0	6.807	34.5	84.3	0
2/3/2024, 1:10:31 AM	0	6.807	34.5	84.4	0
2/3/2024, 1:20:31 AM	0	6.807	34.3	84.4	0
2/3/2024, 1:30:31 AM	0	6.807	34.3	84.5	0
2/3/2024, 1:40:31 AM	0	6.798	34.2	84.5	0
2/3/2024, 1:50:31 AM	0	6.807	34.2	84.5	0
2/3/2024, 2:00:31 AM	0	6.798	34.2	84.5	0
2/3/2024, 2:10:31 AM	0	6.798	34	84.5	0
2/3/2024, 2:20:31 AM	0	6.798	34	84.6	0
2/3/2024, 2:30:31 AM	0	6.807	34	84.8	0
2/3/2024, 2:40:31 AM	0	6.798	34	84.9	0
2/3/2024, 2:50:31 AM	0	6.798	34	85.1	0
2/3/2024, 3:00:31 AM	0	6.798	33.8	85.2	0
2/3/2024, 3:10:31 AM	0	6.798	33.8	85.2	0
2/3/2024, 3:20:31 AM	0	6.798	33.8	85.3	0
2/3/2024, 3:30:31 AM	0	6.798	33.8	85.2	0
2/3/2024, 3:40:31 AM	0	6.798	33.8	85.2	0
2/3/2024, 3:50:31 AM	0	6.798	33.8	85.2	0
2/3/2024, 4:00:31 AM	0	6.798	33.6	85.2	0
2/3/2024, 4:10:31 AM	0	6.798	33.6	85.2	0
2/3/2024, 4:20:31 AM	0	6.798	33.6	85.2	0
2/3/2024, 4:30:31 AM	0	6.798	33.6	85.1	0
2/3/2024, 4:40:31 AM	0	6.798	33.6	85.1	0
2/3/2024, 4:50:31 AM	0	6.798	33.4	85	0
2/3/2024, 5:00:31 AM	0	6.798	33.4	85	0
2/3/2024, 5:10:31 AM	0	6.798	33.4	85	0
2/3/2024, 5:20:31 AM	0	6.798	33.4	85	0
2/3/2024, 5:30:31 AM	0	6.798	33.4	85	0
2/3/2024, 5:40:31 AM	0	6.798	33.4	85.1	0
2/3/2024, 5:50:31 AM	0	6.798	33.3	85.2	0
2/3/2024, 6:00:31 AM	0	6.798	33.3	85.1	0
2/3/2024, 6:10:31 AM	0	6.798	33.3	85	0
2/3/2024, 6:20:31 AM	0	6.798	33.3	85	0
2/3/2024, 6:30:31 AM	0	6.798	33.3	84.9	0
2/3/2024, 6:40:31 AM	0	6.798	33.3	84.9	0
2/3/2024, 6:50:31 AM	0	6.798	33.3	84.8	0
2/3/2024, 7:00:31 AM	0	6.798	33.3	84.8	0
2/3/2024, 7:10:31 AM	0	6.798	33.3	84.8	0
2/3/2024, 7:20:31 AM	0	6.798	33.1	84.8	0
2/3/2024, 7:30:31 AM	0	6.798	33.1	84.6	0
2/3/2024, 7:40:31 AM	0	6.798	33.1	84.3	0
2/3/2024, 7:50:31 AM	0	6.798	33.1	84.3	0
2/3/2024, 8:00:31 AM	0	6.798	33.1	84.2	0
2/3/2024, 8:10:31 AM	0	6.798	33.3	84.1	0
2/3/2024, 8:20:31 AM	0	6.798	33.3	84	0
2/3/2024, 8:30:31 AM	0	6.798	33.3	83.9	0
2/3/2024, 8:40:31 AM	0	6.798	33.4	83.8	0
2/3/2024, 8:50:31 AM	0	6.798	33.4	83.7	0
2/3/2024, 9:00:31 AM	0	6.798	33.6	83.7	0

Attachment 2

South Monitoring Station

Time Stamp	H_2S (ppb)	Battery (Volts)	Temperature (°F)	Humidity (%)	1-Hour Average (ppb)
2/3/2024, 9:10:31 AM	0	6.807	33.6	83.5	0
2/3/2024, 9:20:31 AM	0	6.807	33.8	83.4	0
2/3/2024, 9:30:31 AM	0	6.807	34	83.3	0
2/3/2024, 9:40:31 AM	0	6.807	34.2	83.1	0
2/3/2024, 9:50:31 AM	0	6.807	34.2	82.9	0
2/3/2024, 10:00:31 AM	0	6.807	34.3	82.7	0
2/3/2024, 10:10:31 AM	0	6.807	34.5	82.6	0
2/3/2024, 10:20:31 AM	0	6.807	34.7	82.4	0
2/3/2024, 10:30:31 AM	0	6.807	34.9	82.2	0
2/3/2024, 10:40:31 AM	0	6.807	35.2	82	0
2/3/2024, 10:50:31 AM	0	6.807	35.4	81.7	0
2/3/2024, 11:00:31 AM	0	6.807	35.6	81.6	0
2/3/2024, 11:10:31 AM	0	6.807	35.8	81.1	0
2/3/2024, 11:20:31 AM	0	6.807	36	80.9	0
2/3/2024, 11:30:31 AM	0	6.807	36.3	80.7	0
2/3/2024, 11:40:31 AM	0	6.816	36.5	80.5	0
2/3/2024, 11:50:31 AM	0	6.816	37	80.2	0
2/3/2024, 12:00:31 PM	0	6.816	37.9	79.7	0
2/3/2024, 12:10:31 PM	0	6.816	38.5	79.2	0
2/3/2024, 12:20:31 PM	0	6.816	38.8	78.7	0
2/3/2024, 12:30:31 PM	0	6.816	39.2	78.2	0
2/3/2024, 12:40:31 PM	0	6.825	39.4	77.8	0
2/3/2024, 12:50:31 PM	0	6.825	39.2	77.5	0
2/3/2024, 1:00:31 PM	0	6.825	39	77.2	0
2/3/2024, 1:10:31 PM	0	6.825	39	77.2	0
2/3/2024, 1:20:31 PM	0	6.825	39.2	76.9	0
2/3/2024, 1:30:31 PM	0	6.825	39.6	76.8	0
2/3/2024, 1:40:31 PM	0	6.825	39.9	76.4	0
2/3/2024, 1:50:31 PM	0	6.825	40.3	76.1	0
2/3/2024, 2:00:31 PM	0	6.825	40.6	75.8	0
2/3/2024, 2:10:31 PM	0	6.825	40.6	75.6	0
2/3/2024, 2:20:31 PM	0	6.825	40.8	75.4	0
2/3/2024, 2:30:31 PM	0	6.825	41	75.1	0
2/3/2024, 2:40:31 PM	0	6.825	41.2	74.8	0
2/3/2024, 2:50:31 PM	0	6.825	41.4	74.5	0
2/3/2024, 3:00:31 PM	0	6.825	41.4	74.1	0
2/3/2024, 3:10:31 PM	0	6.825	41.2	73.8	0
2/3/2024, 3:20:31 PM	0	6.825	41.2	73.6	0
2/3/2024, 3:30:31 PM	0	6.825	41	73.3	0
2/3/2024, 3:40:31 PM	0	6.825	40.8	73.3	0
2/3/2024, 3:50:31 PM	0	6.825	40.6	73.1	0
2/3/2024, 4:00:31 PM	0	6.825	40.6	72.9	0
2/3/2024, 4:10:31 PM	0	6.825	40.3	72.8	0
2/3/2024, 4:20:31 PM	0	6.825	40.1	72.7	0
2/3/2024, 4:30:31 PM	0	6.825	39.6	72.8	0
2/3/2024, 4:40:31 PM	0	6.825	39.2	72.9	0
2/3/2024, 4:50:31 PM	0	6.825	38.7	73.1	0
2/3/2024, 5:00:31 PM	0	6.825	38.1	73.3	0
2/3/2024, 5:10:31 PM	0	6.825	37.6	73.6	0
2/3/2024, 5:20:31 PM	0	6.825	36.9	74	0
2/3/2024, 5:30:31 PM	0	6.816	36.3	74.3	0
2/3/2024, 5:40:31 PM	0	6.816	35.6	74.7	0
2/3/2024, 5:50:31 PM	0	6.816	35.1	75.2	0
2/3/2024, 6:00:31 PM	0	6.816	34.5	75.6	0
2/3/2024, 6:10:31 PM	0	6.816	34	76.2	0
2/3/2024, 6:20:31 PM	0	6.807	33.6	76.7	0
2/3/2024, 6:30:31 PM	0	6.807	33.1	77.3	0

Attachment 2

South Monitoring Station

Time Stamp	H_2S (ppb)	Battery (Volts)	Temperature (°F)	Humidity (%)	1-Hour Average (ppb)
2/3/2024, 6:40:31 PM	0	6.807	32.7	77.9	0
2/3/2024, 6:50:31 PM	0	6.807	32.4	78.4	0
2/3/2024, 7:00:31 PM	0	6.807	32	78.9	0
2/3/2024, 7:10:31 PM	0	6.807	31.6	79.4	0
2/3/2024, 7:20:31 PM	0	6.798	31.3	79.9	0
2/3/2024, 7:30:31 PM	0	6.798	30.9	80.4	0
2/3/2024, 7:40:31 PM	0	6.798	30.6	80.7	0
2/3/2024, 7:50:31 PM	0	6.798	30.4	81	0
2/3/2024, 8:00:31 PM	0	6.798	30	81.4	0
2/3/2024, 8:10:31 PM	0	6.798	29.7	81.8	0
2/3/2024, 8:20:31 PM	0	6.79	29.5	82.2	0
2/3/2024, 8:30:31 PM	0	6.79	29.1	82.6	0
2/3/2024, 8:40:31 PM	0	6.79	28.9	83	0
2/3/2024, 8:50:31 PM	0	6.79	28.6	83.3	0
2/3/2024, 9:00:31 PM	0	6.79	28.4	83.7	0
2/3/2024, 9:10:31 PM	0	6.79	28.2	84	0
2/3/2024, 9:20:31 PM	0	6.79	28	84.3	0
2/3/2024, 9:30:31 PM	0	6.79	27.9	84.6	0
2/3/2024, 9:40:31 PM	0	6.79	27.7	84.9	0
2/3/2024, 9:50:31 PM	0	6.79	27.5	85.2	0
2/3/2024, 10:00:31 PM	0	6.79	27.3	85.4	0
2/3/2024, 10:10:31 PM	0	6.781	27.3	85.7	0
2/3/2024, 10:20:31 PM	0	6.781	27.1	85.9	0
2/3/2024, 10:30:31 PM	0	6.781	27	86.1	0
2/3/2024, 10:40:31 PM	0	6.781	26.8	86.3	0
2/3/2024, 10:50:31 PM	0	6.781	26.8	86.5	0
2/3/2024, 11:00:31 PM	0	6.781	26.6	86.7	0
2/3/2024, 11:10:31 PM	0	6.781	26.6	86.9	0
2/3/2024, 11:20:31 PM	0	6.781	26.6	87.2	0
2/3/2024, 11:30:31 PM	0	6.781	26.8	87.6	0
2/3/2024, 11:40:31 PM	0	6.781	26.8	88	0
2/3/2024, 11:50:31 PM	0	6.781	27	88.3	0
2/4/2024, 12:00:31 AM	0	6.781	27	88.4	0
2/4/2024, 12:10:31 AM	0	6.781	27	88.5	0
2/4/2024, 12:20:31 AM	0	6.781	26.8	88.5	0
2/4/2024, 12:30:31 AM	0	6.781	26.8	88.6	0
2/4/2024, 12:40:31 AM	0	6.781	26.6	88.6	0
2/4/2024, 12:50:31 AM	0	6.781	26.4	88.5	0
2/4/2024, 1:00:31 AM	0	6.781	26.2	88.5	0
2/4/2024, 1:10:31 AM	0	6.781	26.1	88.6	0
2/4/2024, 1:20:31 AM	0	6.781	25.9	88.6	0
2/4/2024, 1:30:31 AM	0	6.781	25.7	88.7	0
2/4/2024, 1:40:31 AM	0	6.781	25.5	88.6	0
2/4/2024, 1:50:31 AM	0	6.781	25.3	88.6	0
2/4/2024, 2:00:31 AM	0	6.781	25.2	88.6	0
2/4/2024, 2:10:31 AM	0	6.781	25	88.7	0
2/4/2024, 2:20:31 AM	0	6.781	25	88.7	0
2/4/2024, 2:30:31 AM	0	6.781	24.8	88.8	0
2/4/2024, 2:40:31 AM	0	6.781	24.6	88.9	0
2/4/2024, 2:50:31 AM	0	6.781	24.6	89	0
2/4/2024, 3:00:31 AM	0	6.781	24.4	89	0
2/4/2024, 3:10:31 AM	0	6.772	24.3	89	0
2/4/2024, 3:20:31 AM	0	6.772	24.3	89.1	0
2/4/2024, 3:30:31 AM	0	6.772	24.3	89.2	0
2/4/2024, 3:40:31 AM	0	6.772	24.1	89.2	0
2/4/2024, 3:50:31 AM	0	6.772	24.1	89.3	0
2/4/2024, 4:00:31 AM	0	6.772	23.9	89.4	0

South Monitoring Station

Time Stamp	H_2S (ppb)	Battery (Volts)	Temperature (°F)	Humidity (%)	1-Hour Average (ppb)
2/4/2024, 4:10:31 AM	0	6.772	23.9	89.4	0
2/4/2024, 4:20:31 AM	0	6.772	23.7	89.4	0
2/4/2024, 4:30:31 AM	0	6.772	23.7	89.4	0
2/4/2024, 4:40:31 AM	0	6.772	23.7	89.4	0
2/4/2024, 4:50:31 AM	0	6.772	23.5	89.4	0
2/4/2024, 5:00:31 AM	0	6.772	23.5	89.4	0
2/4/2024, 5:10:31 AM	0	6.772	23.4	89.5	0
2/4/2024, 5:20:31 AM	0	6.772	23.4	89.4	0
2/4/2024, 5:30:31 AM	0	6.772	23.2	89.4	0
2/4/2024, 5:40:31 AM	0	6.772	23.2	89.5	0
2/4/2024, 5:50:31 AM	0	6.772	23.2	89.6	0
2/4/2024, 6:00:31 AM	0	6.772	23.2	89.7	0
2/4/2024, 6:10:31 AM	0	6.772	23.2	89.7	0
2/4/2024, 6:20:31 AM	0	6.772	23.2	89.8	0
2/4/2024, 6:30:31 AM	0	6.772	23	89.9	0
2/4/2024, 6:40:31 AM	0	6.772	23	89.9	0
2/4/2024, 6:50:31 AM	0	6.772	23	89.8	0
2/4/2024, 7:00:31 AM	0	6.772	23	89.8	0
2/4/2024, 7:10:31 AM	0	6.772	22.8	89.8	0
2/4/2024, 7:20:31 AM	0	6.772	22.8	89.8	0
2/4/2024, 7:30:31 AM	0	6.772	22.8	89.8	0
2/4/2024, 7:40:31 AM	0	6.772	22.8	89.9	0
2/4/2024, 7:50:31 AM	0	6.772	22.8	90	0
2/4/2024, 8:00:31 AM	0	6.772	23	90.2	0
2/4/2024, 8:10:31 AM	0	6.772	23.4	90.5	0
2/4/2024, 8:20:31 AM	0	6.772	23.7	90.9	0
2/4/2024, 8:30:31 AM	0	6.772	24.3	91.3	0
2/4/2024, 8:40:31 AM	0	6.781	25.2	91.8	0
2/4/2024, 8:50:31 AM	0	6.781	26.2	92.3	0
2/4/2024, 9:00:31 AM	0	6.781	27.3	92.8	0
2/4/2024, 9:10:31 AM	0	6.79	28.6	93.4	0
2/4/2024, 9:20:31 AM	0	6.79	29.5	93.8	0
2/4/2024, 9:30:31 AM	0	6.798	30.6	93.9	0
2/4/2024, 9:40:31 AM	0	6.798	31.5	93.7	0
2/4/2024, 9:50:31 AM	0	6.807	32.2	93.1	0
2/4/2024, 10:00:31 AM	0	6.807	32.9	92.3	0
2/4/2024, 10:10:31 AM	0	6.807	33.8	91.4	0
2/4/2024, 10:20:31 AM	0	6.816	35.1	90.7	0
2/4/2024, 10:30:31 AM	0	6.816	36.3	90.1	0
2/4/2024, 10:40:31 AM	0	6.825	37.8	89.2	0
2/4/2024, 10:50:31 AM	0	6.825	39	88.1	0
2/4/2024, 11:00:31 AM	0	6.833	40.1	87.1	0
2/4/2024, 11:10:31 AM	0	6.833	41.2	85.9	0
2/4/2024, 11:20:31 AM	0	6.833	41.9	84.7	0
2/4/2024, 11:30:31 AM	0	6.833	42.6	83.6	0
2/4/2024, 11:40:31 AM	0	6.842	43.2	82.4	0
2/4/2024, 11:50:31 AM	0	6.842	43.5	81.3	0
2/4/2024, 12:00:31 PM	0	6.842	44.1	80.6	0
2/4/2024, 12:10:31 PM	0	6.842	44.8	79.7	0
2/4/2024, 12:20:31 PM	0	6.842	45.1	78.8	0
2/4/2024, 12:30:31 PM	0	6.842	45.3	78	0
2/4/2024, 12:40:31 PM	0	6.851	45.1	77.4	0
2/4/2024, 12:50:31 PM	0	6.851	44.8	76.9	0
2/4/2024, 1:00:31 PM	0	6.851	44.8	76.4	0
2/4/2024, 1:10:31 PM	0	6.851	44.8	76	0
2/4/2024, 1:20:31 PM	0	6.851	45	75.6	0
2/4/2024, 1:30:31 PM	0	6.851	45.1	75.1	0

South Monitoring Station

Time Stamp	H_2S (ppb)	Battery (Volts)	Temperature (°F)	Humidity (%)	1-Hour Average (ppb)
2/4/2024, 1:40:31 PM	0	6.842	45.5	74.9	0
2/4/2024, 1:50:31 PM	0	6.851	45.7	75	0
2/4/2024, 2:00:31 PM	0	6.851	45.7	75.1	0
2/4/2024, 2:10:31 PM	0	6.851	45.5	75.2	0
2/4/2024, 2:20:31 PM	0	6.851	45.3	75.2	0
2/4/2024, 2:30:31 PM	0	6.851	45.1	75.1	0
2/4/2024, 2:40:31 PM	0	6.851	45.1	75.1	0
2/4/2024, 2:50:31 PM	0	6.851	45.3	75	0
2/4/2024, 3:00:31 PM	0	6.851	45	74.9	0
2/4/2024, 3:10:31 PM	0	6.851	44.6	74.9	0
2/4/2024, 3:20:31 PM	0	6.851	44.2	75	0
2/4/2024, 3:30:31 PM	0	6.851	44.1	75	0
2/4/2024, 3:40:31 PM	0	6.842	43.7	75.1	0
2/4/2024, 3:50:31 PM	0	6.842	43.3	75.2	0
2/4/2024, 4:00:31 PM	0	6.842	43.2	75.3	0
2/4/2024, 4:10:31 PM	0	6.842	42.8	75.3	0
2/4/2024, 4:20:31 PM	0	6.842	42.4	75.4	0
2/4/2024, 4:30:31 PM	0	6.842	42.1	75.5	0
2/4/2024, 4:40:31 PM	0	6.842	41.5	75.6	0
2/4/2024, 4:50:31 PM	0	6.842	41	75.6	0
2/4/2024, 5:00:31 PM	0	6.842	40.5	75.8	0
2/4/2024, 5:10:31 PM	0	6.842	39.9	76	0
2/4/2024, 5:20:31 PM	0	6.833	39.4	76.3	0
2/4/2024, 5:30:31 PM	0	6.833	38.7	76.6	0
2/4/2024, 5:40:31 PM	0	6.833	37.9	77	0
2/4/2024, 5:50:31 PM	0	6.833	37.4	77.4	0
2/4/2024, 6:00:31 PM	0	6.833	36.9	77.9	0
2/4/2024, 6:10:31 PM	0	6.825	36.3	78.3	0
2/4/2024, 6:20:31 PM	0	6.825	35.8	78.8	0
2/4/2024, 6:30:31 PM	0	6.825	35.2	79.1	0
2/4/2024, 6:40:31 PM	0	6.825	34.7	79.4	0
2/4/2024, 6:50:31 PM	0	6.825	34	79.8	0
2/4/2024, 7:00:31 PM	0	6.816	33.6	80.2	0
2/4/2024, 7:10:31 PM	0	6.816	33.1	80.7	0
2/4/2024, 7:20:31 PM	0	6.816	32.7	81.1	0
2/4/2024, 7:30:31 PM	0	6.816	32.2	81.4	0
2/4/2024, 7:40:31 PM	0	6.816	32	81.8	0
2/4/2024, 7:50:31 PM	0	6.816	31.6	82.2	0
2/4/2024, 8:00:31 PM	0	6.807	31.3	82.5	0
2/4/2024, 8:10:31 PM	0	6.807	30.9	82.9	0
2/4/2024, 8:20:31 PM	0	6.807	30.6	83.2	0
2/4/2024, 8:30:31 PM	0	6.807	30.4	83.6	0
2/4/2024, 8:40:31 PM	0	6.807	30	83.9	0
2/4/2024, 8:50:31 PM	0	6.807	29.8	84.3	0
2/4/2024, 9:00:31 PM	0	6.798	29.7	84.6	0
2/4/2024, 9:10:31 PM	0	6.798	29.5	85	0
2/4/2024, 9:20:31 PM	0	6.798	29.3	85.3	0
2/4/2024, 9:30:31 PM	0	6.798	29.1	85.6	0
2/4/2024, 9:40:31 PM	0	6.798	28.9	85.9	0
2/4/2024, 9:50:31 PM	0	6.798	28.8	86.1	0
2/4/2024, 10:00:31 PM	0	6.798	28.6	86.3	0
2/4/2024, 10:10:31 PM	0	6.798	28.4	86.6	0
2/4/2024, 10:20:31 PM	0	6.798	28.4	86.7	0
2/4/2024, 10:30:31 PM	0	6.798	28.2	87	0
2/4/2024, 10:40:31 PM	0	6.798	28	87.1	0
2/4/2024, 10:50:31 PM	0	6.798	27.9	87.3	0
2/4/2024, 11:00:31 PM	0	6.798	27.7	87.4	0

Attachment 2

South Monitoring Station

Time Stamp	H_2S (ppb)	Battery (Volts)	Temperature (°F)	Humidity (%)	1-Hour Average (ppb)
2/4/2024, 11:10:31 PM	0	6.798	27.5	87.6	0
2/4/2024, 11:20:31 PM	0	6.79	27.5	87.8	0
2/4/2024, 11:30:31 PM	0	6.79	27.3	87.9	0
2/4/2024, 11:40:31 PM	0	6.79	27.1	88.1	0
2/4/2024, 11:50:31 PM	0	6.79	27.1	88.2	0
2/5/2024, 12:00:31 AM	0	6.79	27	88.3	0
2/5/2024, 12:10:31 AM	0	6.79	26.8	88.4	0
2/5/2024, 12:20:31 AM	0	6.79	26.8	88.4	0
2/5/2024, 12:30:31 AM	0	6.79	26.6	88.5	0
2/5/2024, 12:40:31 AM	0	6.79	26.4	88.5	0
2/5/2024, 12:50:31 AM	0	6.79	26.4	88.6	0
2/5/2024, 1:00:31 AM	0	6.79	26.2	88.8	0
2/5/2024, 1:10:31 AM	0	6.79	26.2	89.1	0
2/5/2024, 1:20:31 AM	0	6.79	26.2	89.2	0
2/5/2024, 1:30:31 AM	0	6.79	26.2	89.4	0
2/5/2024, 1:40:31 AM	0	6.79	26.2	89.5	0
2/5/2024, 1:50:31 AM	0	6.79	26.4	89.8	0
2/5/2024, 2:00:31 AM	0	6.79	26.8	90.3	0
2/5/2024, 2:10:31 AM	0	6.79	27.1	90.8	0
2/5/2024, 2:20:31 AM	0	6.79	27.5	91.2	0
2/5/2024, 2:30:31 AM	0	6.79	27.9	91.5	0
2/5/2024, 2:40:31 AM	0	6.79	28.2	91.8	0
2/5/2024, 2:50:31 AM	0	6.798	28.6	92.1	0
2/5/2024, 3:00:31 AM	0	6.798	28.8	92.4	0
2/5/2024, 3:10:31 AM	0	6.798	29.1	92.6	0
2/5/2024, 3:20:31 AM	0	6.798	29.3	92.8	0
2/5/2024, 3:30:31 AM	0	6.798	29.7	92.9	0
2/5/2024, 3:40:31 AM	0	6.798	29.8	93.1	0
2/5/2024, 3:50:31 AM	0	6.807	30	93.2	0
2/5/2024, 4:00:31 AM	0	6.807	30.2	93.2	0
2/5/2024, 4:10:31 AM	0	6.807	30.4	93.3	0
2/5/2024, 4:20:31 AM	0	6.807	30.7	93.3	0
2/5/2024, 4:30:31 AM	0	6.807	30.9	93.4	0
2/5/2024, 4:40:31 AM	0	6.807	30.9	93.5	0
2/5/2024, 4:50:31 AM	0	6.807	31.1	93.6	0
2/5/2024, 5:00:31 AM	0	6.807	31.3	93.6	0
2/5/2024, 5:10:31 AM	0	6.807	31.5	93.6	0
2/5/2024, 5:20:31 AM	0	6.807	31.6	93.7	0
2/5/2024, 5:30:31 AM	0	6.807	31.6	93.7	0
2/5/2024, 5:40:31 AM	0	6.807	31.8	93.7	0
2/5/2024, 5:50:31 AM	0	6.807	31.8	93.7	0
2/5/2024, 6:00:31 AM	0	6.816	32	93.7	0
2/5/2024, 6:10:31 AM	0	6.816	32	93.7	0
2/5/2024, 6:20:31 AM	0	6.816	32	93.7	0
2/5/2024, 6:30:31 AM	0	6.816	32	93.6	0
2/5/2024, 6:40:31 AM	0	6.816	32.2	93.7	0
2/5/2024, 6:50:31 AM	0	6.816	32.2	93.6	0
2/5/2024, 7:00:31 AM	0	6.816	32.2	93.6	0
2/5/2024, 7:10:31 AM	0	6.816	32.2	93.6	0
2/5/2024, 7:20:31 AM	0	6.816	32.4	93.5	0
2/5/2024, 7:30:31 AM	0	6.816	32.4	93.5	0
2/5/2024, 7:40:31 AM	0	6.816	32.5	93.4	0
2/5/2024, 7:50:31 AM	0	6.816	32.5	93.4	0
2/5/2024, 8:00:31 AM	0	6.816	32.5	93.4	0
2/5/2024, 8:10:31 AM	0	6.816	32.7	93.5	0
2/5/2024, 8:20:31 AM	0	6.816	32.9	93.5	0
2/5/2024, 8:30:31 AM	0	6.816	32.9	93.6	0

Attachment 2

South Monitoring Station

Time Stamp	H_2S (ppb)	Battery (Volts)	Temperature (°F)	Humidity (%)	1-Hour Average (ppb)
2/5/2024, 8:40:31 AM	0	6.816	33.3	93.8	0
2/5/2024, 8:50:31 AM	0	6.816	33.4	93.8	0
2/5/2024, 9:00:31 AM	0	6.816	33.6	93.6	0
2/5/2024, 9:10:31 AM	0	6.816	34	93.2	0
2/5/2024, 9:20:31 AM	0	6.816	34.2	92.9	0
2/5/2024, 9:30:31 AM	0	6.816	34.5	92.5	0
2/5/2024, 9:40:31 AM	0	6.825	34.7	92	0
2/5/2024, 9:50:31 AM	0	6.825	35.1	91.3	0
2/5/2024, 10:00:31 AM	0	6.825	35.2	90.8	0
2/5/2024, 10:10:31 AM	0	6.825	35.6	90.3	0
2/5/2024, 10:20:31 AM	0	6.825	35.8	89.6	0
2/5/2024, 10:30:31 AM	0	6.825	36	89.1	0
2/5/2024, 10:40:31 AM	0	6.825	36.1	88.3	0
2/5/2024, 10:50:31 AM	0	6.825	36.3	87.6	0
2/5/2024, 11:00:31 AM	0	6.825	36.5	86.8	0
2/5/2024, 11:10:31 AM	0	6.825	36.9	86.1	0
2/5/2024, 11:20:31 AM	0	6.825	37.2	85.5	0
2/5/2024, 11:30:31 AM	0	6.833	37.4	84.5	0
2/5/2024, 11:40:31 AM	0	6.833	37.4	83.9	0
2/5/2024, 11:50:31 AM	0	6.833	37.4	83.4	0
2/5/2024, 12:00:31 PM	0	6.833	37.4	82.8	0
2/5/2024, 12:10:31 PM	0	6.833	37.4	82.2	0
2/5/2024, 12:20:31 PM	0	6.833	38.1	81.8	0
2/5/2024, 12:30:31 PM	0	6.833	38.7	81.3	0
2/5/2024, 12:40:31 PM	0	6.833	38.7	80.9	0
2/5/2024, 12:50:31 PM	0	6.833	38.5	80.4	0
2/5/2024, 1:00:31 PM	0	6.833	38.5	80.1	0
2/5/2024, 1:10:31 PM	0	6.833	38.5	79.6	0
2/5/2024, 1:20:31 PM	0	6.833	38.8	79.2	0
2/5/2024, 1:30:31 PM	0	6.833	39.4	78.8	0
2/5/2024, 1:40:31 PM	0	6.833	39.2	78.3	0
2/5/2024, 1:50:31 PM	0	6.833	39.2	77.8	0
2/5/2024, 2:00:31 PM	0	6.833	39	77.3	0
2/5/2024, 2:10:31 PM	0	6.833	38.8	77	0
2/5/2024, 2:20:31 PM	0	6.833	38.8	76.8	0
2/5/2024, 2:30:31 PM	0	6.833	38.8	76.6	0
2/5/2024, 2:40:31 PM	0	6.833	39	76.4	0
2/5/2024, 2:50:31 PM	0	6.833	39.2	76.1	0
2/5/2024, 3:00:31 PM	0	6.833	39.4	75.5	0
2/5/2024, 3:10:31 PM	0	6.833	39.4	74.5	0
2/5/2024, 3:20:31 PM	0	6.833	39.4	73.7	0
2/5/2024, 3:30:31 PM	0	6.833	39.4	73.2	0
2/5/2024, 3:40:31 PM	0	6.833	39.4	72.7	0
2/5/2024, 3:50:31 PM	0	6.833	39.4	72.2	0
2/5/2024, 4:00:31 PM	0	6.833	39.2	71.9	0
2/5/2024, 4:10:31 PM	0	6.833	39	71.8	0
2/5/2024, 4:20:31 PM	0	6.833	38.7	71.8	0
2/5/2024, 4:30:31 PM	0	6.833	38.5	71.5	0
2/5/2024, 4:40:31 PM	0	6.833	38.1	71.1	0
2/5/2024, 4:50:31 PM	0	6.833	37.8	70.8	0
2/5/2024, 5:00:31 PM	0	6.833	37.4	70.8	0
2/5/2024, 5:10:31 PM	0	6.833	36.9	71	0
2/5/2024, 5:20:31 PM	0	6.833	36.5	71.1	0
2/5/2024, 5:30:31 PM	0	6.833	36	71.4	0
2/5/2024, 5:40:31 PM	0	6.833	35.6	71.6	0
2/5/2024, 5:50:31 PM	0	6.825	35.1	72	0
2/5/2024, 6:00:31 PM	0	6.825	34.5	72.3	0

South Monitoring Station

Time Stamp	H_2S (ppb)	Battery (Volts)	Temperature (°F)	Humidity (%)	1-Hour Average (ppb)
2/5/2024, 6:10:31 PM	0	6.825	34	72.7	0
2/5/2024, 6:20:31 PM	0	6.825	33.4	73.3	0
2/5/2024, 6:30:31 PM	0	6.825	32.9	73.9	0
2/5/2024, 6:40:31 PM	0	6.816	32.2	74.4	0
2/5/2024, 6:50:31 PM	0	6.816	31.8	74.7	0
2/5/2024, 7:00:31 PM	0	6.816	31.5	75.4	0
2/5/2024, 7:10:31 PM	0	6.816	30.9	75.9	0
2/5/2024, 7:20:31 PM	0	6.816	30.4	76.3	0
2/5/2024, 7:30:31 PM	0	6.807	30	76.7	0
2/5/2024, 7:40:31 PM	0	6.807	29.7	77.2	0
2/5/2024, 7:50:31 PM	0	6.807	29.3	77.8	0
2/5/2024, 8:00:31 PM	0	6.807	29.1	78.4	0
2/5/2024, 8:10:31 PM	0	6.807	28.8	78.9	0
2/5/2024, 8:20:31 PM	0	6.807	28.6	79.3	0
2/5/2024, 8:30:31 PM	0	6.798	28.2	79.7	0
2/5/2024, 8:40:31 PM	0	6.798	28	80.1	0
2/5/2024, 8:50:31 PM	0	6.798	27.9	80.6	0
2/5/2024, 9:00:31 PM	0	6.798	27.5	81	0
2/5/2024, 9:10:31 PM	0	6.798	27.3	81.3	0
2/5/2024, 9:20:31 PM	0	6.798	27.1	81.7	0
2/5/2024, 9:30:31 PM	0	6.798	26.8	82	0
2/5/2024, 9:40:31 PM	0	6.798	26.6	82.3	0
2/5/2024, 9:50:31 PM	0	6.798	26.4	82.6	0
2/5/2024, 10:00:31 PM	0	6.79	26.2	82.9	0
2/5/2024, 10:10:31 PM	0	6.79	26.1	83.2	0
2/5/2024, 10:20:31 PM	0	6.79	25.9	83.5	0
2/5/2024, 10:30:31 PM	0	6.79	25.7	83.8	0
2/5/2024, 10:40:31 PM	0	6.79	25.5	84	0
2/5/2024, 10:50:31 PM	0	6.79	25.3	84.2	0
2/5/2024, 11:00:31 PM	0	6.79	25.2	84.3	0
2/5/2024, 11:10:31 PM	0	6.79	25	84.4	0
2/5/2024, 11:20:31 PM	0	6.79	24.6	84.6	0
2/5/2024, 11:30:31 PM	0	6.79	24.6	84.8	0
2/5/2024, 11:40:31 PM	0	6.79	24.3	84.9	0
2/5/2024, 11:50:31 PM	0	6.79	24.3	85.1	0
2/6/2024, 12:00:31 AM	0	6.79	24.1	85.3	0
2/6/2024, 12:10:31 AM	0	6.781	23.9	85.3	0
2/6/2024, 12:20:31 AM	0	6.781	23.7	85.5	0
2/6/2024, 12:30:31 AM	0	6.781	23.5	85.7	0
2/6/2024, 12:40:31 AM	0	6.781	23.4	85.8	0
2/6/2024, 12:50:31 AM	0	6.781	23.2	86	0
2/6/2024, 1:00:31 AM	0	6.781	23.2	86.1	0
2/6/2024, 1:10:31 AM	0	6.781	23	86.2	0
2/6/2024, 1:20:31 AM	0	6.781	23	86.5	0
2/6/2024, 1:30:31 AM	0	6.781	22.8	86.7	0
2/6/2024, 1:40:31 AM	0	6.781	22.8	86.8	0
2/6/2024, 1:50:31 AM	0	6.781	22.6	86.9	0
2/6/2024, 2:00:31 AM	0	6.781	22.6	86.9	0
2/6/2024, 2:10:31 AM	0	6.781	22.5	86.9	0
2/6/2024, 2:20:31 AM	0	6.781	22.3	87	0
2/6/2024, 2:30:31 AM	0	6.781	22.3	87.1	0
2/6/2024, 2:40:31 AM	0	6.781	22.1	87.2	0
2/6/2024, 2:50:31 AM	0	6.781	22.1	87.3	0
2/6/2024, 3:00:31 AM	0	6.781	21.9	87.4	0
2/6/2024, 3:10:31 AM	0	6.781	21.7	87.4	0
2/6/2024, 3:20:31 AM	0	6.781	21.7	87.5	0
2/6/2024, 3:30:31 AM	0	6.781	21.7	87.6	0

Attachment 2

South Monitoring Station

Time Stamp	H_2S (ppb)	Battery (Volts)	Temperature (°F)	Humidity (%)	1-Hour Average (ppb)
2/6/2024, 3:40:31 AM	0	6.781	21.6	87.7	0
2/6/2024, 3:50:31 AM	0	6.772	21.6	87.7	0
2/6/2024, 4:00:31 AM	0	6.772	21.4	87.7	0
2/6/2024, 4:10:31 AM	0	6.772	21.4	87.7	0
2/6/2024, 4:20:31 AM	0	6.772	21.2	87.8	0
2/6/2024, 4:30:31 AM	0	6.772	21.2	87.8	0
2/6/2024, 4:40:31 AM	0	6.772	21	87.8	0
2/6/2024, 4:50:31 AM	0	6.772	21	87.8	0
2/6/2024, 5:00:31 AM	0	6.772	20.8	87.8	0
2/6/2024, 5:10:31 AM	0	6.772	20.8	87.8	0
2/6/2024, 5:20:31 AM	0	6.772	20.7	87.9	0
2/6/2024, 5:30:31 AM	0	6.772	20.7	87.9	0
2/6/2024, 5:40:31 AM	0	6.772	20.5	87.9	0
2/6/2024, 5:50:31 AM	0	6.772	20.5	87.9	0
2/6/2024, 6:00:31 AM	0	6.772	20.3	87.9	0
2/6/2024, 6:10:31 AM	0	6.772	20.3	88	0
2/6/2024, 6:20:31 AM	0	6.772	20.3	88	0
2/6/2024, 6:30:31 AM	0	6.772	20.1	88.1	0
2/6/2024, 6:40:31 AM	0	6.772	20.1	88	0
2/6/2024, 6:50:31 AM	0	6.772	19.9	88	0
2/6/2024, 7:00:31 AM	0	6.772	19.9	88.1	0
2/6/2024, 7:10:31 AM	0	6.772	19.9	88.1	0
2/6/2024, 7:20:31 AM	0	6.772	19.9	88.1	0
2/6/2024, 7:30:31 AM	0	6.772	19.8	88.1	0
2/6/2024, 7:40:31 AM	0	6.772	19.8	88.1	0
2/6/2024, 7:50:31 AM	0	6.772	19.9	88.3	0
2/6/2024, 8:00:31 AM	0	6.772	20.1	88.5	0
2/6/2024, 8:10:31 AM	0	6.772	20.7	89	0
2/6/2024, 8:20:31 AM	0	6.772	21.2	89.4	0
2/6/2024, 8:30:31 AM	0	6.772	21.9	89.9	0
2/6/2024, 8:40:31 AM	0	6.781	23	90.6	0
2/6/2024, 8:50:31 AM	0	6.781	24.3	91.2	0
2/6/2024, 9:00:31 AM	0	6.79	25.5	91.8	0
2/6/2024, 9:10:31 AM	0	6.79	27	92.2	0
2/6/2024, 9:20:31 AM	0	6.798	28	92.3	0
2/6/2024, 9:30:31 AM	0	6.798	29.1	92.4	0
2/6/2024, 9:40:31 AM	0	6.807	30	92.3	0
2/6/2024, 9:50:31 AM	0	6.807	31.1	91.5	0
2/6/2024, 10:00:31 AM	0	6.816	32	90.2	0
2/6/2024, 10:10:31 AM	0	6.816	33.1	88.9	0
2/6/2024, 10:20:31 AM	0	6.816	34.3	87.5	0
2/6/2024, 10:30:31 AM	0	6.825	35.6	86.1	0
2/6/2024, 10:40:31 AM	0	6.825	37	84.7	0
2/6/2024, 10:50:31 AM	0	6.833	38.1	83.7	0
2/6/2024, 11:00:31 AM	0	6.833	39.4	82.7	0
2/6/2024, 11:10:31 AM	0	6.833	40.1	81.5	0
2/6/2024, 11:20:31 AM	0	6.842	40.6	80.6	0
2/6/2024, 11:30:31 AM	0	6.842	41.2	79.4	0
2/6/2024, 11:40:31 AM	0	6.842	41.5	78.5	0
2/6/2024, 11:50:31 AM	0	6.842	41.7	77.7	0
2/6/2024, 12:00:31 PM	0	6.842	42.3	76.9	0
2/6/2024, 12:10:31 PM	0	6.842	43	76	0
2/6/2024, 12:20:31 PM	0	6.842	43.5	75.2	0
2/6/2024, 12:30:31 PM	0	6.851	43.3	74.2	0
2/6/2024, 12:40:31 PM	0	6.851	43	73.6	0
2/6/2024, 12:50:31 PM	0	6.851	42.4	73.1	0
2/6/2024, 1:00:31 PM	0	6.851	42.1	72.8	0

South Monitoring Station

Time Stamp	H_2S (ppb)	Battery (Volts)	Temperature (°F)	Humidity (%)	1-Hour Average (ppb)
2/6/2024, 1:10:31 PM	0	6.851	42.1	72.5	0
2/6/2024, 1:20:31 PM	0	6.851	42.3	72	0
2/6/2024, 1:30:31 PM	0	6.851	42.3	71.9	0
2/6/2024, 1:40:31 PM	0	6.851	42.4	71.9	0
2/6/2024, 1:50:31 PM	0	6.851	42.4	71.9	0
2/6/2024, 2:00:31 PM	0	6.851	42.4	71.7	0
2/6/2024, 2:10:31 PM	0	6.851	42.1	71.8	0
2/6/2024, 2:20:31 PM	0	6.851	41.9	71.8	0
2/6/2024, 2:30:31 PM	0	6.851	41.7	71.8	0
2/6/2024, 2:40:31 PM	0	6.851	41.7	71.7	0
2/6/2024, 2:50:31 PM	0	6.842	41.7	71.6	0
2/6/2024, 3:00:31 PM	0	6.851	41.5	71.5	0
2/6/2024, 3:10:31 PM	0	6.851	41.2	71.4	0
2/6/2024, 3:20:31 PM	0	6.842	41	71.4	0
2/6/2024, 3:30:31 PM	0	6.842	40.6	71.4	0
2/6/2024, 3:40:31 PM	0	6.842	40.3	71.4	0
2/6/2024, 3:50:31 PM	0	6.842	39.9	71.4	0
2/6/2024, 4:00:31 PM	0	6.842	39.6	71.2	0
2/6/2024, 4:10:31 PM	0	6.842	39.2	71.2	0
2/6/2024, 4:20:31 PM	0	6.842	38.7	71.2	0
2/6/2024, 4:30:31 PM	0	6.842	38.3	71.3	0
2/6/2024, 4:40:31 PM	0	6.842	37.8	71.4	0
2/6/2024, 4:50:31 PM	0	6.833	37.4	71.5	0
2/6/2024, 5:00:31 PM	0	6.833	36.9	71.7	0
2/6/2024, 5:10:31 PM	0	6.833	36.5	71.9	0
2/6/2024, 5:20:31 PM	0	6.833	36	72.1	0
2/6/2024, 5:30:31 PM	0	6.833	35.4	72.4	0
2/6/2024, 5:40:31 PM	0	6.833	34.9	72.7	0
2/6/2024, 5:50:31 PM	0	6.833	34.2	73	0
2/6/2024, 6:00:31 PM	0	6.825	33.6	73.3	0
2/6/2024, 6:10:31 PM	0	6.825	32.9	73.7	0
2/6/2024, 6:20:31 PM	0	6.825	32.4	74.3	0
2/6/2024, 6:30:31 PM	0	6.825	31.8	74.8	0
2/6/2024, 6:40:31 PM	0	6.825	31.5	75.4	0
2/6/2024, 6:50:31 PM	0	6.816	30.9	75.8	0
2/6/2024, 7:00:31 PM	0	6.816	30.6	76.3	0
2/6/2024, 7:10:31 PM	0	6.816	30.2	76.7	0
2/6/2024, 7:20:31 PM	0	6.816	29.8	77.2	0
2/6/2024, 7:30:31 PM	0	6.816	29.5	77.7	0
2/6/2024, 7:40:31 PM	0	6.807	29.1	78	0
2/6/2024, 7:50:31 PM	0	6.807	28.8	78.4	0
2/6/2024, 8:00:31 PM	0	6.807	28.4	78.7	0
2/6/2024, 8:10:31 PM	0	6.807	28	79	0
2/6/2024, 8:20:31 PM	0	6.807	27.7	79.4	0
2/6/2024, 8:30:31 PM	0	6.807	27.3	79.8	0
2/6/2024, 8:40:31 PM	0	6.807	27.1	80.2	0
2/6/2024, 8:50:31 PM	0	6.798	27	80.6	0
2/6/2024, 9:00:31 PM	0	6.798	26.6	80.8	0
2/6/2024, 9:10:31 PM	0	6.798	26.4	81.2	0
2/6/2024, 9:20:31 PM	0	6.798	26.1	81.5	0
2/6/2024, 9:30:31 PM	0	6.798	25.9	81.9	0
2/6/2024, 9:40:31 PM	0	6.798	25.7	82.2	0
2/6/2024, 9:50:31 PM	0	6.798	25.5	82.5	0
2/6/2024, 10:00:31 PM	0	6.798	25.3	82.8	0
2/6/2024, 10:10:31 PM	0	6.79	25.2	83	0
2/6/2024, 10:20:31 PM	0	6.79	25	83.3	0
2/6/2024, 10:30:31 PM	0	6.79	24.8	83.6	0

South Monitoring Station

Time Stamp	H_2S (ppb)	Battery (Volts)	Temperature (°F)	Humidity (%)	1-Hour Average (ppb)
2/6/2024, 10:40:31 PM	0	6.79	24.8	83.8	0
2/6/2024, 10:50:31 PM	0	6.79	24.6	84	0
2/6/2024, 11:00:31 PM	0	6.79	24.4	84.2	0
2/6/2024, 11:10:31 PM	0	6.79	24.3	84.4	0
2/6/2024, 11:20:31 PM	0	6.79	24.1	84.6	0
2/6/2024, 11:30:31 PM	0	6.79	23.9	84.8	0
2/6/2024, 11:40:31 PM	0	6.79	23.9	85	0
2/6/2024, 11:50:31 PM	0	6.79	23.7	85.1	0
2/7/2024, 12:00:31 AM	0	6.79	23.7	85.3	0
2/7/2024, 12:10:31 AM	0	6.79	23.5	85.5	0
2/7/2024, 12:20:31 AM	0	6.79	23.4	85.7	0
2/7/2024, 12:30:31 AM	0	6.79	23.4	85.7	0
2/7/2024, 12:40:31 AM	0	6.79	23.2	85.9	0
2/7/2024, 12:50:31 AM	0	6.79	23.2	86.1	0
2/7/2024, 1:00:31 AM	0	6.79	23	86.2	0
2/7/2024, 1:10:31 AM	0	6.781	22.8	86.2	0
2/7/2024, 1:20:31 AM	0	6.781	22.8	86.4	0
2/7/2024, 1:30:31 AM	0	6.781	22.6	86.5	0
2/7/2024, 1:40:31 AM	0	6.781	22.6	86.6	0
2/7/2024, 1:50:31 AM	0	6.781	22.5	86.7	0
2/7/2024, 2:00:31 AM	0	6.781	22.5	86.8	0
2/7/2024, 2:10:31 AM	0	6.781	22.5	86.9	0
2/7/2024, 2:20:31 AM	0	6.781	22.3	86.9	0
2/7/2024, 2:30:31 AM	0	6.781	22.3	86.9	0
2/7/2024, 2:40:31 AM	0	6.781	22.1	87	0
2/7/2024, 2:50:31 AM	0	6.781	22.1	87	0
2/7/2024, 3:00:31 AM	0	6.781	21.9	87.1	0
2/7/2024, 3:10:31 AM	0	6.781	21.9	87.1	0
2/7/2024, 3:20:31 AM	0	6.781	21.9	87.2	0
2/7/2024, 3:30:31 AM	0	6.781	21.7	87.3	0
2/7/2024, 3:40:31 AM	0	6.781	21.7	87.3	0
2/7/2024, 3:50:31 AM	0	6.781	21.7	87.4	0
2/7/2024, 4:00:31 AM	0	6.781	21.6	87.4	0
2/7/2024, 4:10:31 AM	0	6.781	21.6	87.5	0
2/7/2024, 4:20:31 AM	0	6.781	21.6	87.6	0
2/7/2024, 4:30:31 AM	0	6.781	21.6	87.7	0
2/7/2024, 4:40:31 AM	0	6.781	21.6	87.8	0
2/7/2024, 4:50:31 AM	0	6.781	21.6	87.9	0
2/7/2024, 5:00:31 AM	0	6.781	21.6	87.9	0
2/7/2024, 5:10:31 AM	0	6.781	21.4	87.9	0
2/7/2024, 5:20:31 AM	0	6.781	21.4	87.9	0
2/7/2024, 5:30:31 AM	0	6.781	21.4	88.1	0
2/7/2024, 5:40:31 AM	0	6.781	21.4	88.1	0
2/7/2024, 5:50:31 AM	0	6.781	21.4	88.1	0
2/7/2024, 6:00:31 AM	0	6.781	21.4	88.1	0
2/7/2024, 6:10:31 AM	0	6.781	21.4	88.1	0
2/7/2024, 6:20:31 AM	0	6.781	21.4	88.2	0
2/7/2024, 6:30:31 AM	0	6.781	21.4	88.4	0
2/7/2024, 6:40:31 AM	0	6.781	21.6	88.6	0
2/7/2024, 6:50:31 AM	0	6.781	21.7	88.7	0
2/7/2024, 7:00:31 AM	0	6.781	21.7	88.9	0
2/7/2024, 7:10:31 AM	0	6.781	21.9	89.1	0
2/7/2024, 7:20:31 AM	0	6.781	22.3	89.4	0
2/7/2024, 7:30:31 AM	0	6.781	22.5	89.6	0
2/7/2024, 7:40:31 AM	0	6.781	22.6	89.8	0
2/7/2024, 7:50:31 AM	0	6.79	23	90.1	0
2/7/2024, 8:00:31 AM	0	6.79	23.5	90.5	0

Attachment 2

South Monitoring Station

Time Stamp	H_2S (ppb)	Battery (Volts)	Temperature (°F)	Humidity (%)	1-Hour Average (ppb)
2/7/2024, 8:10:31 AM	0	6.79	24.1	91	0
2/7/2024, 8:20:31 AM	0	6.79	24.8	91.4	0
2/7/2024, 8:30:31 AM	0	6.79	25.3	91.7	0
2/7/2024, 8:40:31 AM	0	6.798	25.9	91.9	0
2/7/2024, 8:50:31 AM	0	6.798	26.4	92.1	0
2/7/2024, 9:00:31 AM	0	6.798	27	92.2	0
2/7/2024, 9:10:31 AM	0	6.798	27.7	92.3	0
2/7/2024, 9:20:31 AM	0	6.807	28.2	92.3	0
2/7/2024, 9:30:31 AM	0	6.807	28.8	92.4	0
2/7/2024, 9:40:31 AM	0	6.807	29.5	92.3	0
2/7/2024, 9:50:31 AM	0	6.807	30.2	92.3	0
2/7/2024, 10:00:31 AM	0	6.816	30.9	92.2	0
2/7/2024, 10:10:31 AM	0	6.816	31.8	92	0
2/7/2024, 10:20:31 AM	0	6.816	32.4	91.7	0
2/7/2024, 10:30:31 AM	0	6.816	33.3	91.1	0
2/7/2024, 10:40:31 AM	0	6.825	34.2	90.5	0
2/7/2024, 10:50:31 AM	0	6.825	35.1	89.8	0
2/7/2024, 11:00:31 AM	0	6.825	35.6	89.2	0
2/7/2024, 11:10:31 AM	0	6.833	36.3	88.5	0
2/7/2024, 11:20:31 AM	0	6.833	36.9	87.8	0
2/7/2024, 11:30:31 AM	0	6.833	37.6	86.8	0
2/7/2024, 11:40:31 AM	0	6.833	38.5	85.9	0
2/7/2024, 11:50:31 AM	0	6.833	39.4	85	0
2/7/2024, 12:00:31 PM	0	6.842	40.3	84	0
2/7/2024, 12:10:31 PM	0	6.842	41	83	0
2/7/2024, 12:20:31 PM	0	6.842	41.4	82.2	0
2/7/2024, 12:30:31 PM	0	6.842	42.1	81.4	0
2/7/2024, 12:40:31 PM	0	6.842	42.4	80.5	0
2/7/2024, 12:50:31 PM	0	6.851	42.8	79.8	0
2/7/2024, 1:00:31 PM	0	6.851	43.3	79.2	0
2/7/2024, 1:10:31 PM	0	6.851	43.9	78.6	0
2/7/2024, 1:20:31 PM	0	6.851	44.6	77.8	0
2/7/2024, 1:30:31 PM	0	6.851	45	77.1	0
2/7/2024, 1:40:31 PM	0	6.851	45.5	76.4	0
2/7/2024, 1:50:31 PM	0	6.851	45.7	75.7	0
2/7/2024, 2:00:31 PM	0	6.851	46	75.1	0
2/7/2024, 2:10:31 PM	0	6.86	46.2	74.5	0
2/7/2024, 2:20:31 PM	0	6.86	46.2	74	0
2/7/2024, 2:30:31 PM	0	6.86	46.2	73.5	0
2/7/2024, 2:40:31 PM	0	6.86	46	73	0
2/7/2024, 2:50:31 PM	0	6.86	46	72.6	0
2/7/2024, 3:00:31 PM	0	6.86	45.9	72.3	0
2/7/2024, 3:10:31 PM	0	6.86	45.7	72.1	0
2/7/2024, 3:20:31 PM	0	6.86	45.7	71.9	0
2/7/2024, 3:30:31 PM	0	6.86	45.9	71.7	0
2/7/2024, 3:40:31 PM	0	6.86	46	71.4	0
2/7/2024, 3:50:31 PM	0	6.86	46.2	71.1	0
2/7/2024, 4:00:31 PM	0	6.86	46	70.8	0
2/7/2024, 4:10:31 PM	0	6.86	46	70.6	0
2/7/2024, 4:20:31 PM	0	6.86	45.9	70.6	0
2/7/2024, 4:30:31 PM	0	6.86	45.7	70.7	0
2/7/2024, 4:40:31 PM	0	6.86	45.3	70.8	0
2/7/2024, 4:50:31 PM	0	6.86	45.1	70.9	0
2/7/2024, 5:00:31 PM	0	6.86	45	70.9	0
2/7/2024, 5:10:31 PM	0	6.86	44.6	71	0
2/7/2024, 5:20:31 PM	0	6.86	44.2	71.2	0
2/7/2024, 5:30:31 PM	0	6.86	43.7	71.2	0

South Monitoring Station

Time Stamp	H_2S (ppb)	Battery (Volts)	Temperature (°F)	Humidity (%)	1-Hour Average (ppb)
2/7/2024, 5:40:31 PM	0	6.851	42.6	71.3	0
2/7/2024, 5:50:31 PM	0	6.851	41.5	71.4	0
2/7/2024, 6:00:31 PM	0	6.851	40.3	71.7	0
2/7/2024, 6:10:31 PM	0	6.851	39.4	72.3	0
2/7/2024, 6:20:31 PM	0	6.851	38.5	72.9	0
2/7/2024, 6:30:31 PM	0	6.842	37.8	73.6	0
2/7/2024, 6:40:31 PM	0	6.842	37.4	74.3	0
2/7/2024, 6:50:31 PM	0	6.842	36.9	75	0
2/7/2024, 7:00:31 PM	0	6.842	36.5	75.6	0
2/7/2024, 7:10:31 PM	0	6.842	36.1	76.2	0
2/7/2024, 7:20:31 PM	0	6.833	36	76.7	0
2/7/2024, 7:30:31 PM	0	6.833	35.6	77.2	0
2/7/2024, 7:40:31 PM	0	6.833	35.2	77.6	0
2/7/2024, 7:50:31 PM	0	6.833	34.9	77.9	0
2/7/2024, 8:00:31 PM	0	6.833	34.5	78.2	0
2/7/2024, 8:10:31 PM	0	6.833	34.2	78.5	0
2/7/2024, 8:20:31 PM	0	6.833	33.8	78.9	0
2/7/2024, 8:30:31 PM	0	6.833	33.4	79.3	0
2/7/2024, 8:40:31 PM	0	6.825	33.3	79.6	0
2/7/2024, 8:50:31 PM	0	6.825	33.1	80.2	0
2/7/2024, 9:00:31 PM	0	6.825	32.9	80.6	0
2/7/2024, 9:10:31 PM	0	6.825	32.5	80.9	0
2/7/2024, 9:20:31 PM	0	6.825	32.4	81.3	0
2/7/2024, 9:30:31 PM	0	6.825	32.2	81.7	0
2/7/2024, 9:40:31 PM	0	6.825	32.2	82.1	0
2/7/2024, 9:50:31 PM	0	6.825	32	82.5	0
2/7/2024, 10:00:31 PM	0	6.825	32	82.9	0
2/7/2024, 10:10:31 PM	0	6.825	32.2	83.3	0
2/7/2024, 10:20:31 PM	0	6.825	32.2	83.8	0
2/7/2024, 10:30:31 PM	0	6.825	32.2	84.1	0
2/7/2024, 10:40:31 PM	0	6.825	32.4	84.4	0
2/7/2024, 10:50:31 PM	0	6.825	32.4	84.6	0
2/7/2024, 11:00:31 PM	0	6.825	32.4	84.9	0
2/7/2024, 11:10:31 PM	0	6.825	32.4	85.2	0
2/7/2024, 11:20:31 PM	0	6.825	32.4	85.3	0
2/7/2024, 11:30:31 PM	0	6.825	32.4	85.4	0
2/7/2024, 11:40:31 PM	0	6.825	32.4	85.3	0
2/7/2024, 11:50:31 PM	0	6.825	32	85.3	0
2/8/2024, 12:00:31 AM	0	6.825	32	85.2	0
2/8/2024, 12:10:31 AM	0	6.816	31.6	85.2	0
2/8/2024, 12:20:31 AM	0	6.816	31.3	85.2	0
2/8/2024, 12:30:31 AM	0	6.816	31.1	85.4	0
2/8/2024, 12:40:31 AM	0	6.816	30.9	85.7	0
2/8/2024, 12:50:31 AM	0	6.816	30.9	86.1	0
2/8/2024, 1:00:31 AM	0	6.816	30.9	86.5	0
2/8/2024, 1:10:31 AM	0	6.816	31.1	86.7	0
2/8/2024, 1:20:31 AM	0	6.816	31.1	86.8	0
2/8/2024, 1:30:31 AM	0	6.816	30.9	86.8	0
2/8/2024, 1:40:31 AM	0	6.816	30.7	86.9	0
2/8/2024, 1:50:31 AM	0	6.816	30.7	87.1	0
2/8/2024, 2:00:31 AM	0	6.816	30.6	87.1	0
2/8/2024, 2:10:31 AM	0	6.816	30.6	87.3	0
2/8/2024, 2:20:31 AM	0	6.816	30.4	87.4	0
2/8/2024, 2:30:31 AM	0	6.816	30.2	87.5	0
2/8/2024, 2:40:31 AM	0	6.816	30	87.6	0
2/8/2024, 2:50:31 AM	0	6.816	29.8	87.6	0
2/8/2024, 3:00:31 AM	0	6.816	29.8	87.8	0

Attachment 2

South Monitoring Station

Time Stamp	H_2S (ppb)	Battery (Volts)	Temperature (°F)	Humidity (%)	1-Hour Average (ppb)
2/8/2024, 3:10:31 AM	0	6.816	29.7	88	0
2/8/2024, 3:20:31 AM	0	6.816	29.7	88.2	0
2/8/2024, 3:30:31 AM	0	6.816	29.5	88.4	0
2/8/2024, 3:40:31 AM	0	6.816	29.7	88.7	0
2/8/2024, 3:50:31 AM	0	6.816	29.7	89.1	0
2/8/2024, 4:00:31 AM	0	6.816	29.8	89.5	0
2/8/2024, 4:10:31 AM	0	6.816	30	89.9	0
2/8/2024, 4:20:31 AM	0	6.816	30.2	90.1	0
2/8/2024, 4:30:31 AM	0	6.816	30.4	90.2	0
2/8/2024, 4:40:31 AM	0	6.816	30.6	90.3	0
2/8/2024, 4:50:31 AM	0	6.816	30.6	90.4	0
2/8/2024, 5:00:31 AM	0	6.816	30.7	90.5	0
2/8/2024, 5:10:31 AM	0	6.816	30.6	90.3	0
2/8/2024, 5:20:31 AM	0	6.816	30.6	90.1	0
2/8/2024, 5:30:31 AM	0	6.816	30.4	90.1	0
2/8/2024, 5:40:31 AM	0	6.816	30.4	90.1	0
2/8/2024, 5:50:31 AM	0	6.816	30.2	90.2	0
2/8/2024, 6:00:31 AM	0	6.816	30.2	90.2	0
2/8/2024, 6:10:31 AM	0	6.816	30	90.2	0
2/8/2024, 6:20:31 AM	0	6.816	29.8	90	0
2/8/2024, 6:30:31 AM	0	6.816	29.5	89.8	0
2/8/2024, 6:40:31 AM	0	6.816	29.1	89.5	0
2/8/2024, 6:50:31 AM	0	6.816	28.8	89.4	0
2/8/2024, 7:00:31 AM	0	6.807	28.4	89.3	0
2/8/2024, 7:10:31 AM	0	6.807	28.2	89.2	0
2/8/2024, 7:20:31 AM	0	6.807	27.9	89.3	0
2/8/2024, 7:30:31 AM	0	6.807	27.7	89.3	0
2/8/2024, 7:40:31 AM	0	6.807	27.5	89.4	0
2/8/2024, 7:50:31 AM	0	6.807	27.5	89.6	0
2/8/2024, 8:00:31 AM	0	6.807	27.7	90	0
2/8/2024, 8:10:31 AM	0	6.807	28.2	90.5	0
2/8/2024, 8:20:31 AM	0	6.807	28.6	91	0
2/8/2024, 8:30:31 AM	0	6.807	29.3	91.5	0
2/8/2024, 8:40:31 AM	0	6.807	30.2	92.3	0
2/8/2024, 8:50:31 AM	0	6.816	31.5	93	0
2/8/2024, 9:00:31 AM	0	6.816	32.5	93.2	0
2/8/2024, 9:10:31 AM	0	6.816	33.8	93	0
2/8/2024, 9:20:31 AM	0	6.825	34.9	92.5	0
2/8/2024, 9:30:31 AM	0	6.825	36	91.8	0
2/8/2024, 9:40:31 AM	0	6.825	37	91	0
2/8/2024, 9:50:31 AM	0	6.833	38.1	90.2	0
2/8/2024, 10:00:31 AM	0	6.833	39.4	89.2	0
2/8/2024, 10:10:31 AM	0	6.833	40.5	88.3	0
2/8/2024, 10:20:31 AM	0	6.842	41.5	87.3	0
2/8/2024, 10:30:31 AM	0	6.842	43	86.3	0
2/8/2024, 10:40:31 AM	0	6.842	44.4	85.2	0
2/8/2024, 10:50:31 AM	0	6.851	45.9	83.9	0
2/8/2024, 11:00:31 AM	0	6.851	47.1	82.7	0
2/8/2024, 11:10:31 AM	0	6.851	47.8	81.6	0
2/8/2024, 11:20:31 AM	0	6.86	48.6	80.5	0
2/8/2024, 11:30:31 AM	0	6.86	49.3	79.2	0
2/8/2024, 11:40:31 AM	0	6.86	49.6	78	0
2/8/2024, 11:50:31 AM	0	6.86	50	76.9	0
2/8/2024, 12:00:31 PM	0	6.86	50.4	76	0
2/8/2024, 12:10:31 PM	0	6.86	50.7	75.2	0
2/8/2024, 12:20:31 PM	0	6.86	51.1	74.5	0
2/8/2024, 12:30:31 PM	0	6.869	51.4	74	0

Attachment 2

South Monitoring Station

Time Stamp	H_2S (ppb)	Battery (Volts)	Temperature (°F)	Humidity (%)	1-Hour Average (ppb)
2/8/2024, 12:40:31 PM	0	6.869	52.3	73.2	0
2/8/2024, 12:50:31 PM	0	6.869	53.1	72.3	0
2/8/2024, 1:00:31 PM	0	6.869	53.8	71.2	0
2/8/2024, 1:10:31 PM	0	6.869	54.7	70.3	0
2/8/2024, 1:20:31 PM	0	6.869	55.8	69.3	0
2/8/2024, 1:30:31 PM	0	6.869	56.3	68.3	0
2/8/2024, 1:40:31 PM	0	6.877	56.5	67.6	0
2/8/2024, 1:50:31 PM	0	6.877	56.5	67	0
2/8/2024, 2:00:31 PM	0	6.877	56.5	66.4	0
2/8/2024, 2:10:31 PM	0	6.877	56.5	65.9	0
2/8/2024, 2:20:31 PM	0	6.877	56.5	65.4	0
2/8/2024, 2:30:31 PM	0	6.877	56.3	65	0
2/8/2024, 2:40:31 PM	0	6.877	56.3	64.8	0
2/8/2024, 2:50:31 PM	0	6.877	56.1	64.7	0
2/8/2024, 3:00:31 PM	0	6.877	56.3	64.6	0
2/8/2024, 3:10:31 PM	0	6.877	56.7	64.5	0
2/8/2024, 3:20:31 PM	0	6.877	57.2	64.2	0
2/8/2024, 3:30:31 PM	0	6.877	57.4	63.8	0
2/8/2024, 3:40:31 PM	0	6.877	57.2	63.4	0
2/8/2024, 3:50:31 PM	0	6.877	57	63.1	0
2/8/2024, 4:00:31 PM	0	6.877	56.8	62.8	0
2/8/2024, 4:10:31 PM	0	6.877	56.8	62.7	0
2/8/2024, 4:20:31 PM	0	6.877	56.5	62.5	0
2/8/2024, 4:30:31 PM	0	6.877	56.1	62.4	0
2/8/2024, 4:40:31 PM	0	6.877	55.8	62.4	0
2/8/2024, 4:50:31 PM	0	6.877	55.2	62.5	0
2/8/2024, 5:00:31 PM	0	6.877	54.5	62.7	0
2/8/2024, 5:10:31 PM	0	6.877	53.8	63.3	0
2/8/2024, 5:20:31 PM	0	6.877	53.1	63.8	0
2/8/2024, 5:30:31 PM	0	6.877	52.3	64.3	0
2/8/2024, 5:40:31 PM	0	6.877	51.6	64.7	0
2/8/2024, 5:50:31 PM	0	6.869	50.9	65.1	0
2/8/2024, 6:00:31 PM	0	6.869	50.2	65.5	0
2/8/2024, 6:10:31 PM	0	6.869	49.6	65.9	0
2/8/2024, 6:20:31 PM	0	6.869	49.1	66.3	0
2/8/2024, 6:30:31 PM	0	6.869	48.2	66.7	0
2/8/2024, 6:40:31 PM	0	6.869	47.3	67.1	0
2/8/2024, 6:50:31 PM	0	6.869	46.4	67.6	0
2/8/2024, 7:00:31 PM	0	6.869	45.7	68.1	0
2/8/2024, 7:10:31 PM	0	6.86	45	68.6	0
2/8/2024, 7:20:31 PM	0	6.86	44.2	69.2	0
2/8/2024, 7:30:31 PM	0	6.86	43.7	69.8	0
2/8/2024, 7:40:31 PM	0	6.86	43.3	70.4	0
2/8/2024, 7:50:31 PM	0	6.86	42.8	71	0
2/8/2024, 8:00:31 PM	0	6.86	42.3	71.5	0
2/8/2024, 8:10:31 PM	0	6.851	41.7	71.9	0
2/8/2024, 8:20:31 PM	0	6.851	41.2	72.2	0
2/8/2024, 8:30:31 PM	0	6.851	40.5	72.5	0
2/8/2024, 8:40:31 PM	0	6.851	39.9	73.2	0
2/8/2024, 8:50:31 PM	0	6.851	39.4	73.8	0
2/8/2024, 9:00:31 PM	0	6.851	39	74.2	0
2/8/2024, 9:10:31 PM	0	6.842	38.7	74.4	0
2/8/2024, 9:20:31 PM	0	6.842	38.1	74.6	0
2/8/2024, 9:30:31 PM	0	6.842	37.8	74.9	0
2/8/2024, 9:40:31 PM	0	6.842	37.2	75.3	0
2/8/2024, 9:50:31 PM	0	6.842	36.9	75.9	0
2/8/2024, 10:00:31 PM	0	6.842	36.5	76.2	0

South Monitoring Station

Time Stamp	H_2S (ppb)	Battery (Volts)	Temperature (°F)	Humidity (%)	1-Hour Average (ppb)
2/8/2024, 10:10:31 PM	0	6.842	36.3	76.5	0
2/8/2024, 10:20:31 PM	0	6.833	36	77	0
2/8/2024, 10:30:31 PM	0	6.833	36	77.6	0
2/8/2024, 10:40:31 PM	0	6.833	36	78.2	0
2/8/2024, 10:50:31 PM	0	6.833	36.1	78.6	0
2/8/2024, 11:00:31 PM	0	6.833	36.3	79.1	0
2/8/2024, 11:10:31 PM	0	6.833	36.3	79.2	0
2/8/2024, 11:20:31 PM	0	6.833	36.5	79.6	0
2/8/2024, 11:30:31 PM	0	6.833	36.7	79.8	0
2/8/2024, 11:40:31 PM	0	6.833	36.9	79.9	0
2/8/2024, 11:50:31 PM	0	6.833	36.9	80.1	0
2/9/2024, 12:00:31 AM	0	6.833	37	80.3	0
2/9/2024, 12:10:31 AM	0	6.833	37.2	80.5	0
2/9/2024, 12:20:31 AM	0	6.833	37.4	80.7	0
2/9/2024, 12:30:31 AM	0	6.833	37.4	80.9	0
2/9/2024, 12:40:31 AM	0	6.833	37.6	80.8	0
2/9/2024, 12:50:31 AM	0	6.833	37.9	80.8	0
2/9/2024, 1:00:31 AM	0	6.842	38.3	80.8	0
2/9/2024, 1:10:31 AM	0	6.842	38.5	80.8	0
2/9/2024, 1:20:31 AM	0	6.842	38.7	80.8	0
2/9/2024, 1:30:31 AM	0	6.842	38.7	80.9	0
2/9/2024, 1:40:31 AM	0	6.842	38.8	81.1	0
2/9/2024, 1:50:31 AM	0	6.842	38.8	81	0
2/9/2024, 2:00:31 AM	0	6.842	39	81.2	0
2/9/2024, 2:10:31 AM	0	6.842	39.2	81	0
2/9/2024, 2:20:31 AM	0	6.842	39.2	80.6	0
2/9/2024, 2:30:31 AM	0	6.842	39.4	80.6	0
2/9/2024, 2:40:31 AM	0	6.842	39.4	80.5	0
2/9/2024, 2:50:31 AM	0	6.842	39.2	80.3	0
2/9/2024, 3:00:31 AM	0	6.842	39	80.1	0
2/9/2024, 3:10:31 AM	0	6.842	38.8	80.1	0
2/9/2024, 3:20:31 AM	0	6.842	38.7	80	0
2/9/2024, 3:30:31 AM	0	6.842	38.3	79.9	0
2/9/2024, 3:40:31 AM	0	6.842	37.9	79.9	0
2/9/2024, 3:50:31 AM	0	6.842	37.6	79.9	0
2/9/2024, 4:00:31 AM	0	6.842	37.2	80	0
2/9/2024, 4:10:31 AM	0	6.842	36.7	80.1	0
2/9/2024, 4:20:31 AM	0	6.833	36.3	80.3	0
2/9/2024, 4:30:31 AM	0	6.833	36	80.6	0
2/9/2024, 4:40:31 AM	0	6.833	35.8	81	0
2/9/2024, 4:50:31 AM	0	6.833	35.8	81.4	0
2/9/2024, 5:00:31 AM	0	6.833	36	82	0
2/9/2024, 5:10:31 AM	0	6.833	36.1	82.3	0
2/9/2024, 5:20:31 AM	0	6.833	36.5	82.6	0
2/9/2024, 5:30:31 AM	0	6.833	36.7	83.2	0
2/9/2024, 5:40:31 AM	0	6.833	37	83.8	0
2/9/2024, 5:50:31 AM	0	6.833	37.4	84.4	0
2/9/2024, 6:00:31 AM	0	6.833	37.9	84.4	0
2/9/2024, 6:10:31 AM	0	6.833	38.7	84.2	0
2/9/2024, 6:20:31 AM	0	6.842	39.4	84	0
2/9/2024, 6:30:31 AM	0	6.842	39.9	83.5	0
2/9/2024, 6:40:31 AM	0	6.842	40.5	82.8	0
2/9/2024, 6:50:31 AM	0	6.842	40.6	82.3	0
2/9/2024, 7:00:31 AM	0	6.842	41	81.9	0
2/9/2024, 7:10:31 AM	0	6.842	41.2	81.6	0
2/9/2024, 7:20:31 AM	0	6.842	41	81.1	0
2/9/2024, 7:30:31 AM	0	6.851	41	80.7	0

Attachment 2

South Monitoring Station

Time Stamp	H_2S (ppb)	Battery (Volts)	Temperature (°F)	Humidity (%)	1-Hour Average (ppb)
2/9/2024, 7:40:31 AM	0	6.851	41.2	80.4	0
2/9/2024, 7:50:31 AM	0	6.851	41.2	80.2	0
2/9/2024, 8:00:31 AM	0	6.851	41.4	80.2	0
2/9/2024, 8:10:31 AM	0	6.851	41.7	80.1	0
2/9/2024, 8:20:31 AM	0	6.851	42.4	79.9	0
2/9/2024, 8:30:31 AM	0	6.851	43.3	79.8	0
2/9/2024, 8:40:31 AM	0	6.851	44.4	79.5	0
2/9/2024, 8:50:31 AM	0	6.851	45.7	78.9	0
2/9/2024, 9:00:31 AM	0	6.851	46.9	78.4	0
2/9/2024, 9:10:31 AM	0	6.86	48.2	77.8	0
2/9/2024, 9:20:31 AM	0	6.86	49.5	77.6	0
2/9/2024, 9:30:31 AM	0	6.86	50.9	77.3	0
2/9/2024, 9:40:31 AM	0	6.86	52.3	76.8	0
2/9/2024, 9:50:31 AM	0	6.869	53.6	76.1	0
2/9/2024, 10:00:31 AM	0	6.869	54.7	75.3	0
2/9/2024, 10:10:31 AM	0	6.869	55.4	74.6	0
2/9/2024, 10:20:31 AM	0	6.869	56.1	74	0
2/9/2024, 10:30:31 AM	0	6.869	56.5	73.4	0
2/9/2024, 10:40:31 AM	0	6.877	56.8	72.9	0
2/9/2024, 10:50:31 AM	0	6.877	57.2	72.5	0
2/9/2024, 11:00:31 AM	0	6.877	57.4	72.3	0
2/9/2024, 11:10:31 AM	0	6.877	57.6	72.1	0
2/9/2024, 11:20:31 AM	0	6.877	57.6	72.1	0
2/9/2024, 11:30:31 AM	0	6.877	57.7	72.1	0
2/9/2024, 11:40:31 AM	0	6.877	57.9	72.1	0
2/9/2024, 11:50:31 AM	0	6.877	58.3	72.3	0
2/9/2024, 12:00:31 PM	0	6.877	58.8	72.3	0
2/9/2024, 12:10:31 PM	0	6.877	59.7	72.2	0
2/9/2024, 12:20:31 PM	0	6.877	60.4	71.8	0
2/9/2024, 12:30:31 PM	0	6.877	60.8	71.4	0
2/9/2024, 12:40:31 PM	0	6.877	61.2	71.2	0
2/9/2024, 12:50:31 PM	0	6.877	61.3	71	0
2/9/2024, 1:00:31 PM	0	6.877	61.5	70.8	0
2/9/2024, 1:10:31 PM	0	6.886	61.5	70.6	0
2/9/2024, 1:20:31 PM	0	6.886	61.5	70.5	0
2/9/2024, 1:30:31 PM	0	6.886	61.7	70.4	0
2/9/2024, 1:40:31 PM	0	6.886	61.9	70.3	0
2/9/2024, 1:50:31 PM	0	6.886	61.9	70.2	0
2/9/2024, 2:00:31 PM	0	6.886	61.9	70.2	0
2/9/2024, 2:10:31 PM	0	6.886	62.1	70.1	0
2/9/2024, 2:20:31 PM	0	6.886	62.2	70.1	0
2/9/2024, 2:30:31 PM	0	6.886	63	69.8	0
2/9/2024, 2:40:31 PM	0	6.886	63.5	69.4	0
2/9/2024, 2:50:31 PM	0	6.886	63.5	69	0
2/9/2024, 3:00:31 PM	0	6.886	63.3	68.8	0
2/9/2024, 3:10:31 PM	0	6.886	63.3	68.8	0
2/9/2024, 3:20:31 PM	0	6.886	63.7	68.7	0
2/9/2024, 3:30:31 PM	0	6.886	64.2	68.5	0
2/9/2024, 3:40:31 PM	0	6.886	64.8	68.2	0
2/9/2024, 3:50:31 PM	0	6.886	64.9	67.9	0
2/9/2024, 4:00:31 PM	0	6.886	65.1	67.6	0
2/9/2024, 4:10:31 PM	0	6.886	64.9	67.5	0
2/9/2024, 4:20:31 PM	0	6.886	64.9	67.3	0
2/9/2024, 4:30:31 PM	0	6.886	64.6	67.2	0
2/9/2024, 4:40:31 PM	0	6.886	64	67.2	0
2/9/2024, 4:50:31 PM	0	6.886	63.7	67.4	0
2/9/2024, 5:00:31 PM	0	6.886	63	67.4	0

South Monitoring Station

Time Stamp	H_2S (ppb)	Battery (Volts)	Temperature (°F)	Humidity (%)	1-Hour Average (ppb)
2/9/2024, 5:10:31 PM	0	6.886	62.1	67.6	0
2/9/2024, 5:20:31 PM	0	6.886	61	67.8	0
2/9/2024, 5:30:31 PM	0	6.886	59.7	68.1	0
2/9/2024, 5:40:31 PM	0	6.886	58.5	68.5	0
2/9/2024, 5:50:31 PM	0	6.886	57.2	69	0
2/9/2024, 6:00:31 PM	0	6.886	56.3	69.7	0
2/9/2024, 6:10:31 PM	0	6.886	55.4	70.6	0
2/9/2024, 6:20:31 PM	0	6.877	54.7	71.4	0
2/9/2024, 6:30:31 PM	0	6.877	54.1	72.1	0
2/9/2024, 6:40:31 PM	0	6.877	53.4	72.5	0
2/9/2024, 6:50:31 PM	0	6.877	52.7	73	0
2/9/2024, 7:00:31 PM	0	6.877	51.8	73.4	0
2/9/2024, 7:10:31 PM	0	6.877	51.1	73.9	0
2/9/2024, 7:20:31 PM	0	6.877	50.5	74.7	0
2/9/2024, 7:30:31 PM	0	6.869	50.2	75.4	0
2/9/2024, 7:40:31 PM	0	6.869	49.6	75.9	0
2/9/2024, 7:50:31 PM	0	6.869	49.3	76.4	0
2/9/2024, 8:00:31 PM	0	6.869	48.7	76.8	0
2/9/2024, 8:10:31 PM	0	6.869	48.2	77.2	0
2/9/2024, 8:20:31 PM	0	6.869	47.7	77.6	0
2/9/2024, 8:30:31 PM	0	6.869	47.1	78	0
2/9/2024, 8:40:31 PM	0	6.869	46.6	78.3	0
2/9/2024, 8:50:31 PM	0	6.86	46	78.7	0
2/9/2024, 9:00:31 PM	0	6.86	45.7	79.3	0
2/9/2024, 9:10:31 PM	0	6.86	45.1	79.8	0
2/9/2024, 9:20:31 PM	0	6.86	44.8	80.2	0
2/9/2024, 9:30:31 PM	0	6.86	44.6	80.8	0
2/9/2024, 9:40:31 PM	0	6.86	44.4	81.3	0
2/9/2024, 9:50:31 PM	0	6.86	44.2	82.2	0
2/9/2024, 10:00:31 PM	0	6.86	44.4	83	0
2/9/2024, 10:10:31 PM	0	6.86	44.8	84.2	0
2/9/2024, 10:20:31 PM	0	6.86	45.5	85.3	0
2/9/2024, 10:30:31 PM	0	6.86	47.1	85.8	0
2/9/2024, 10:40:31 PM	0	6.86	49.1	85.7	0
2/9/2024, 10:50:31 PM	0	6.86	50.7	85.1	0
2/9/2024, 11:00:31 PM	0	6.869	52.2	84.1	0
2/9/2024, 11:10:31 PM	0	6.869	53.2	83.2	0
2/9/2024, 11:20:31 PM	0	6.869	54	82.3	0
2/9/2024, 11:30:31 PM	0	6.869	54.7	81.5	0
2/9/2024, 11:40:31 PM	0	6.869	55	80.8	0
2/9/2024, 11:50:31 PM	0	6.869	55.4	80.2	0
2/10/2024, 12:00:31 AM	0	6.877	55.8	79.8	0
2/10/2024, 12:10:31 AM	0	6.877	56.1	79.3	0
2/10/2024, 12:20:31 AM	0	6.877	56.3	78.9	0
2/10/2024, 12:30:31 AM	0	6.877	56.3	78.6	0
2/10/2024, 12:40:31 AM	0	6.877	56.5	78.4	0
2/10/2024, 12:50:31 AM	0	6.877	56.5	78.1	0
2/10/2024, 1:00:31 AM	0	6.877	56.5	77.8	0
2/10/2024, 1:10:31 AM	0	6.877	56.5	77.6	0
2/10/2024, 1:20:31 AM	0	6.877	56.3	77.5	0
2/10/2024, 1:30:31 AM	0	6.877	56.3	77.4	0
2/10/2024, 1:40:31 AM	0	6.877	56.3	77.3	0
2/10/2024, 1:50:31 AM	0	6.877	56.3	77.2	0
2/10/2024, 2:00:31 AM	0	6.877	56.1	77.2	0
2/10/2024, 2:10:31 AM	0	6.877	55.9	77.3	0
2/10/2024, 2:20:31 AM	0	6.877	55.6	77.3	0
2/10/2024, 2:30:31 AM	0	6.877	55.2	77.5	0

Attachment 2

South Monitoring Station

Time Stamp	H_2S (ppb)	Battery (Volts)	Temperature (°F)	Humidity (%)	1-Hour Average (ppb)
2/10/2024, 2:40:31 AM	0	6.877	55	77.7	0
2/10/2024, 2:50:31 AM	0	6.877	55	77.8	0
2/10/2024, 3:00:31 AM	0	6.877	54.9	77.9	0
2/10/2024, 3:10:31 AM	0	6.877	54.5	78.1	0
2/10/2024, 3:20:31 AM	0	6.877	54.3	78.4	0
2/10/2024, 3:30:31 AM	0	6.877	54.1	78.7	0
2/10/2024, 3:40:31 AM	0	6.877	54	78.8	0
2/10/2024, 3:50:31 AM	0	6.877	53.8	79.1	0
2/10/2024, 4:00:31 AM	0	6.877	53.4	79.4	0
2/10/2024, 4:10:31 AM	0	6.877	53.2	79.7	0
2/10/2024, 4:20:31 AM	0	6.869	53.1	79.9	0
2/10/2024, 4:30:31 AM	0	6.869	52.7	80.1	0
2/10/2024, 4:40:31 AM	0	6.869	52.7	80.5	0
2/10/2024, 4:50:31 AM	0	6.869	52.5	80.8	0
2/10/2024, 5:00:31 AM	0	6.869	52.3	81.2	0
2/10/2024, 5:10:31 AM	0	6.869	52.3	81.4	0
2/10/2024, 5:20:31 AM	0	6.869	52.3	81.6	0
2/10/2024, 5:30:31 AM	0	6.869	52.3	81.8	0
2/10/2024, 5:40:31 AM	0	6.869	52.3	82.1	0
2/10/2024, 5:50:31 AM	0	6.869	52.3	82.3	0
2/10/2024, 6:00:31 AM	0	6.869	52.3	82.5	0
2/10/2024, 6:10:31 AM	0	6.869	52.3	82.5	0
2/10/2024, 6:20:31 AM	0	6.869	52.3	82.8	0
2/10/2024, 6:30:31 AM	0	6.869	52.3	82.9	0
2/10/2024, 6:40:31 AM	0	6.869	52.3	83.1	0
2/10/2024, 6:50:31 AM	0	6.869	52.7	83.3	0
2/10/2024, 7:00:31 AM	0	6.869	52.9	83.4	0
2/10/2024, 7:10:31 AM	0	6.869	53.1	83.3	0
2/10/2024, 7:20:31 AM	0	6.869	53.1	83.3	0
2/10/2024, 7:30:31 AM	0	6.869	53.1	83.4	0
2/10/2024, 7:40:31 AM	0	6.869	53.1	83.4	0
2/10/2024, 7:50:31 AM	0	6.869	52.9	83.6	0
2/10/2024, 8:00:31 AM	0	6.869	53.1	83.7	0
2/10/2024, 8:10:31 AM	0	6.869	53.4	83.8	0
2/10/2024, 8:20:31 AM	0	6.869	53.8	83.8	0
2/10/2024, 8:30:31 AM	0	6.869	54.1	83.7	0
2/10/2024, 8:40:31 AM	0	6.869	54.7	83.5	0
2/10/2024, 8:50:31 AM	0	6.869	55.4	83.2	0
2/10/2024, 9:00:31 AM	0	6.869	56.1	82.8	0
2/10/2024, 9:10:31 AM	0	6.877	56.8	82.4	0
2/10/2024, 9:20:31 AM	0	6.877	57.4	81.9	0
2/10/2024, 9:30:31 AM	0	6.877	57.9	81.5	0
2/10/2024, 9:40:31 AM	0	6.877	58.5	80.9	0
2/10/2024, 9:50:31 AM	0	6.877	58.6	80.5	0
2/10/2024, 10:00:31 AM	0	6.877	58.8	80.2	0
2/10/2024, 10:10:31 AM	0	6.877	59	80.4	0
2/10/2024, 10:20:31 AM	0	6.877	59.2	80.6	0
2/10/2024, 10:30:31 AM	0	6.877	59.7	80.5	0
2/10/2024, 10:40:31 AM	0	6.877	60.6	80.1	0
2/10/2024, 10:50:31 AM	0	6.877	61.7	79.3	0
2/10/2024, 11:00:31 AM	0	6.877	62.1	78.5	0
2/10/2024, 11:10:31 AM	0	6.886	61.7	78.2	0
2/10/2024, 11:20:31 AM	0	6.886	61.2	78	0
2/10/2024, 11:30:31 AM	0	6.886	60.6	78.1	0
2/10/2024, 11:40:31 AM	0	6.886	60.3	78.5	0
2/10/2024, 11:50:31 AM	0	6.886	60.4	78.7	0
2/10/2024, 12:00:31 PM	0	6.886	60.4	78.5	0

Attachment 2

South Monitoring Station

Time Stamp	H_2S (ppb)	Battery (Volts)	Temperature (°F)	Humidity (%)	1-Hour Average (ppb)
2/10/2024, 12:10:31 PM	0	6.877	60.6	78.3	0
2/10/2024, 12:20:31 PM	0	6.877	60.6	78.2	0
2/10/2024, 12:30:31 PM	0	6.886	60.8	78.2	0
2/10/2024, 12:40:31 PM	0	6.886	61	77.9	0
2/10/2024, 12:50:31 PM	0	6.886	61	77.8	0
2/10/2024, 1:00:31 PM	0	6.877	61.2	77.6	0
2/10/2024, 1:10:31 PM	0	6.886	61.5	77.3	0
2/10/2024, 1:20:31 PM	0	6.886	61.7	76.8	0
2/10/2024, 1:30:31 PM	0	6.886	61.7	76.5	0
2/10/2024, 1:40:31 PM	0	6.886	61.7	76	0
2/10/2024, 1:50:31 PM	0	6.886	61.5	75.8	0
2/10/2024, 2:00:31 PM	0	6.886	61.2	74.8	0
2/10/2024, 2:10:31 PM	0	6.886	60.3	73.7	0
2/10/2024, 2:20:31 PM	0	6.886	59.2	73.1	0
2/10/2024, 2:30:31 PM	0	6.886	58.5	72.8	0
2/10/2024, 2:40:31 PM	0	6.877	57.7	72.6	0
2/10/2024, 2:50:31 PM	0	6.877	56.8	72.4	0
2/10/2024, 3:00:31 PM	0	6.877	56.1	72.2	0
2/10/2024, 3:10:31 PM	0	6.877	55.4	72.1	0
2/10/2024, 3:20:31 PM	0	6.877	54.7	72	0
2/10/2024, 3:30:31 PM	0	6.877	54	72	0
2/10/2024, 3:40:31 PM	0	6.877	53.6	72.1	0
2/10/2024, 3:50:31 PM	0	6.877	53.2	72.2	0
2/10/2024, 4:00:31 PM	0	6.877	53.2	72.4	0
2/10/2024, 4:10:31 PM	0	6.877	53.4	72.5	0
2/10/2024, 4:20:31 PM	0	6.877	53.4	72.2	0
2/10/2024, 4:30:31 PM	0	6.877	53.1	71.8	0
2/10/2024, 4:40:31 PM	0	6.869	52.3	71.5	0
2/10/2024, 4:50:31 PM	0	6.869	51.8	71.4	0
2/10/2024, 5:00:31 PM	0	6.869	51.1	71.4	0
2/10/2024, 5:10:31 PM	0	6.869	50.2	71.4	0
2/10/2024, 5:20:31 PM	0	6.869	49.5	71.6	0
2/10/2024, 5:30:31 PM	0	6.869	48.9	71.8	0
2/10/2024, 5:40:31 PM	0	6.869	48.4	72	0
2/10/2024, 5:50:31 PM	0	6.869	47.7	72.1	0
2/10/2024, 6:00:31 PM	0	6.869	47.1	72.3	0
2/10/2024, 6:10:31 PM	0	6.869	46.6	72.6	0
2/10/2024, 6:20:31 PM	0	6.86	46.2	72.8	0
2/10/2024, 6:30:31 PM	0	6.86	45.7	73.1	0
2/10/2024, 6:40:31 PM	0	6.86	45.3	73.4	0
2/10/2024, 6:50:31 PM	0	6.86	45.1	73.8	0
2/10/2024, 7:00:31 PM	0	6.86	45.1	74.1	0
2/10/2024, 7:10:31 PM	0	6.86	45.3	74.2	0
2/10/2024, 7:20:31 PM	0	6.86	45.3	74.3	0
2/10/2024, 7:30:31 PM	0	6.86	45.3	74.3	0
2/10/2024, 7:40:31 PM	0	6.86	45.3	74.3	0
2/10/2024, 7:50:31 PM	0	6.86	45.5	74.3	0
2/10/2024, 8:00:31 PM	0	6.86	45.5	74.2	0
2/10/2024, 8:10:31 PM	0	6.86	45.3	74.2	0
2/10/2024, 8:20:31 PM	0	6.86	45.3	74	0
2/10/2024, 8:30:31 PM	0	6.86	45.3	73.9	0
2/10/2024, 8:40:31 PM	0	6.86	45.3	73.7	0
2/10/2024, 8:50:31 PM	0	6.86	45.1	73.8	0
2/10/2024, 9:00:31 PM	0	6.86	45.1	73.8	0
2/10/2024, 9:10:31 PM	0	6.86	45	73.8	0
2/10/2024, 9:20:31 PM	0	6.86	45	73.9	0
2/10/2024, 9:30:31 PM	0	6.851	44.8	73.8	0

South Monitoring Station

Time Stamp	H_2S (ppb)	Battery (Volts)	Temperature (°F)	Humidity (%)	1-Hour Average (ppb)
2/10/2024, 9:40:31 PM	0	6.851	44.6	73.8	0
2/10/2024, 9:50:31 PM	0	6.86	44.6	73.8	0
2/10/2024, 10:00:31 PM	0	6.851	44.4	73.8	0
2/10/2024, 10:10:31 PM	0	6.851	44.4	73.9	0
2/10/2024, 10:20:31 PM	0	6.851	44.2	73.9	0
2/10/2024, 10:30:31 PM	0	6.851	44.2	74	0
2/10/2024, 10:40:31 PM	0	6.851	44.1	74.1	0
2/10/2024, 10:50:31 PM	0	6.851	44.1	74.1	0
2/10/2024, 11:00:31 PM	0	6.851	43.9	74.2	0
2/10/2024, 11:10:31 PM	0	6.851	43.7	74.2	0
2/10/2024, 11:20:31 PM	0	6.851	43.7	74.1	0
2/10/2024, 11:30:31 PM	0	6.851	43.5	74.1	0
2/10/2024, 11:40:31 PM	0	6.851	43.5	74	0
2/10/2024, 11:50:31 PM	0	6.851	43.3	73.8	0
2/11/2024, 12:00:31 AM	0	6.851	43.3	73.7	0
2/11/2024, 12:10:31 AM	0	6.851	43.2	73.5	0
2/11/2024, 12:20:31 AM	0	6.851	43.2	73.5	0
2/11/2024, 12:30:31 AM	0	6.851	43.2	73.3	0
2/11/2024, 12:40:31 AM	0	6.851	43	73.3	0
2/11/2024, 12:50:31 AM	0	6.851	43	73.2	0
2/11/2024, 1:00:31 AM	0	6.851	43	73.2	0
2/11/2024, 1:10:31 AM	0	6.851	42.8	73.2	0
2/11/2024, 1:20:31 AM	0	6.851	42.8	73.2	0
2/11/2024, 1:30:31 AM	0	6.851	42.6	73.2	0
2/11/2024, 1:40:31 AM	0	6.851	42.6	73.3	0
2/11/2024, 1:50:31 AM	0	6.851	42.6	73.4	0
2/11/2024, 2:00:31 AM	0	6.851	42.4	73.5	0
2/11/2024, 2:10:31 AM	0	6.851	42.4	73.5	0
2/11/2024, 2:20:31 AM	0	6.851	42.3	73.6	0
2/11/2024, 2:30:31 AM	0	6.851	42.3	73.7	0
2/11/2024, 2:40:31 AM	0	6.851	42.1	73.7	0
2/11/2024, 2:50:31 AM	0	6.851	42.1	73.6	0
2/11/2024, 3:00:31 AM	0	6.851	41.9	73.6	0
2/11/2024, 3:10:31 AM	0	6.851	41.7	73.7	0
2/11/2024, 3:20:31 AM	0	6.851	41.7	73.8	0
2/11/2024, 3:30:31 AM	0	6.851	41.7	73.8	0
2/11/2024, 3:40:31 AM	0	6.851	41.7	73.9	0
2/11/2024, 3:50:31 AM	0	6.851	41.7	74	0
2/11/2024, 4:00:31 AM	0	6.851	41.7	74.3	0
2/11/2024, 4:10:31 AM	0	6.851	41.5	74.5	0
2/11/2024, 4:20:31 AM	0	6.851	41.5	74.6	0
2/11/2024, 4:30:31 AM	0	6.851	41.5	74.8	0
2/11/2024, 4:40:31 AM	0	6.851	41.5	75	0
2/11/2024, 4:50:31 AM	0	6.842	41.4	75.1	0
2/11/2024, 5:00:31 AM	0	6.851	41.4	75.3	0
2/11/2024, 5:10:31 AM	0	6.842	41.2	75.5	0
2/11/2024, 5:20:31 AM	0	6.842	41.2	75.7	0
2/11/2024, 5:30:31 AM	0	6.842	41	75.9	0
2/11/2024, 5:40:31 AM	0	6.842	41	76	0
2/11/2024, 5:50:31 AM	0	6.842	40.8	76	0
2/11/2024, 6:00:31 AM	0	6.842	40.8	76.1	0
2/11/2024, 6:10:31 AM	0	6.842	40.6	76.2	0
2/11/2024, 6:20:31 AM	0	6.842	40.6	76.2	0
2/11/2024, 6:30:31 AM	0	6.842	40.5	76.1	0
2/11/2024, 6:40:31 AM	0	6.842	40.5	76.1	0
2/11/2024, 6:50:31 AM	0	6.842	40.5	76.1	0
2/11/2024, 7:00:31 AM	0	6.842	40.5	76	0

South Monitoring Station

Time Stamp	H_2S (ppb)	Battery (Volts)	Temperature (°F)	Humidity (%)	1-Hour Average (ppb)
2/11/2024, 7:10:31 AM	0	6.842	40.3	76.3	0
2/11/2024, 7:20:31 AM	0	6.842	40.1	76.9	0
2/11/2024, 7:30:31 AM	0	6.842	40.1	77.2	0
2/11/2024, 7:40:31 AM	0	6.842	39.7	77.4	0
2/11/2024, 7:50:31 AM	0	6.842	39.7	77.6	0
2/11/2024, 8:00:31 AM	0	6.842	39.6	77.8	0
2/11/2024, 8:10:31 AM	0	6.842	39.4	78.5	0
2/11/2024, 8:20:31 AM	0	6.842	39.2	79	0
2/11/2024, 8:30:31 AM	0	6.842	39	79.5	0
2/11/2024, 8:40:31 AM	0	6.842	38.8	79.8	0
2/11/2024, 8:50:31 AM	0	6.842	38.8	80	0
2/11/2024, 9:00:31 AM	0	6.842	38.8	80	0
2/11/2024, 9:10:31 AM	0	6.842	38.8	80.1	0
2/11/2024, 9:20:31 AM	0	6.842	38.8	80.2	0
2/11/2024, 9:30:31 AM	0	6.842	38.8	80.2	0
2/11/2024, 9:40:31 AM	0	6.842	38.8	79.9	0
2/11/2024, 9:50:31 AM	0	6.842	39	79.5	0
2/11/2024, 10:00:31 AM	0	6.842	39	79.1	0
2/11/2024, 10:10:31 AM	0	6.842	39.2	78.6	0
2/11/2024, 10:20:31 AM	0	6.842	39.4	78.2	0
2/11/2024, 10:30:31 AM	0	6.842	39.6	77.8	0
2/11/2024, 10:40:31 AM	0	6.842	39.7	77.3	0
2/11/2024, 10:50:31 AM	0	6.842	39.9	76.7	0
2/11/2024, 11:00:31 AM	0	6.842	39.9	76.3	0
2/11/2024, 11:10:31 AM	0	6.842	40.3	75.8	0
2/11/2024, 11:20:31 AM	0	6.842	40.6	75.4	0
2/11/2024, 11:30:31 AM	0	6.842	41	75	0
2/11/2024, 11:40:31 AM	0	6.842	41.2	74.6	0
2/11/2024, 11:50:31 AM	0	6.842	41.4	74.3	0
2/11/2024, 12:00:31 PM	0	6.842	41.5	74	0
2/11/2024, 12:10:31 PM	0	6.842	41.7	73.7	0
2/11/2024, 12:20:31 PM	0	6.842	41.7	73.6	0
2/11/2024, 12:30:31 PM	0	6.842	41.7	73.5	0
2/11/2024, 12:40:31 PM	0	6.842	41.7	73.4	0
2/11/2024, 12:50:31 PM	0	6.842	41.5	73.3	0
2/11/2024, 1:00:31 PM	0	6.842	41.5	73.2	0
2/11/2024, 1:10:31 PM	0	6.842	41.5	73.1	0
2/11/2024, 1:20:31 PM	0	6.842	41.4	73	0
2/11/2024, 1:30:31 PM	0	6.842	41.4	73	0
2/11/2024, 1:40:31 PM	0	6.842	41.4	73	0
2/11/2024, 1:50:31 PM	0	6.842	41.5	72.9	0
2/11/2024, 2:00:31 PM	0	6.842	41.5	72.9	0
2/11/2024, 2:10:31 PM	0	6.842	41.4	72.9	0
2/11/2024, 2:20:31 PM	0	6.842	41.4	72.9	0
2/11/2024, 2:30:31 PM	0	6.842	41.4	72.9	0
2/11/2024, 2:40:31 PM	0	6.842	41.4	72.9	0
2/11/2024, 2:50:31 PM	0	6.842	41.4	73	0
2/11/2024, 3:00:31 PM	0	6.842	41.5	73	0
2/11/2024, 3:10:31 PM	0	6.842	41.5	73	0
2/11/2024, 3:20:31 PM	0	6.842	41.5	72.9	0
2/11/2024, 3:30:31 PM	0	6.842	41.5	72.9	0
2/11/2024, 3:40:31 PM	0	6.842	41.5	72.9	0
2/11/2024, 3:50:31 PM	0	6.842	41.5	72.8	0
2/11/2024, 4:00:31 PM	0	6.842	41.5	72.8	0
2/11/2024, 4:10:31 PM	0	6.842	41.5	72.7	0
2/11/2024, 4:20:31 PM	0	6.842	41.4	72.7	0
2/11/2024, 4:30:31 PM	0	6.842	41.4	72.8	0

South Monitoring Station

Time Stamp	H_2S (ppb)	Battery (Volts)	Temperature (°F)	Humidity (%)	1-Hour Average (ppb)
2/11/2024, 4:40:31 PM	0	6.842	41.2	72.7	0
2/11/2024, 4:50:31 PM	0	6.842	41	72.7	0
2/11/2024, 5:00:31 PM	0	6.842	40.8	72.8	0
2/11/2024, 5:10:31 PM	0	6.842	40.6	72.9	0
2/11/2024, 5:20:31 PM	0	6.842	40.6	72.9	0
2/11/2024, 5:30:31 PM	0	6.842	40.5	73	0
2/11/2024, 5:40:31 PM	0	6.842	40.3	73.1	0
2/11/2024, 5:50:31 PM	0	6.842	40.1	73.2	0
2/11/2024, 6:00:31 PM	0	6.842	39.9	73.3	0
2/11/2024, 6:10:31 PM	0	6.842	39.9	73.5	0
2/11/2024, 6:20:31 PM	0	6.842	39.7	73.7	0
2/11/2024, 6:30:31 PM	0	6.842	39.6	73.8	0
2/11/2024, 6:40:31 PM	0	6.842	39.6	73.9	0
2/11/2024, 6:50:31 PM	0	6.842	39.4	73.9	0
2/11/2024, 7:00:31 PM	0	6.842	39.4	74	0
2/11/2024, 7:10:31 PM	0	6.842	39.4	74.1	0
2/11/2024, 7:20:31 PM	0	6.842	39.2	74.2	0
2/11/2024, 7:30:31 PM	0	6.842	39.2	74.3	0
2/11/2024, 7:40:31 PM	0	6.842	39	74.3	0
2/11/2024, 7:50:31 PM	0	6.842	39	74.5	0
2/11/2024, 8:00:31 PM	0	6.842	39	74.9	0
2/11/2024, 8:10:31 PM	0	6.842	38.8	75.3	0
2/11/2024, 8:20:31 PM	0	6.842	38.7	75.8	0
2/11/2024, 8:30:31 PM	0	6.842	38.5	76	0
2/11/2024, 8:40:31 PM	0	6.842	38.5	76.3	0
2/11/2024, 8:50:31 PM	0	6.833	38.3	76.5	0
2/11/2024, 9:00:31 PM	0	6.833	38.1	76.7	0
2/11/2024, 9:10:31 PM	0	6.833	38.1	76.8	0
2/11/2024, 9:20:31 PM	0	6.833	37.9	76.8	0
2/11/2024, 9:30:31 PM	0	6.833	37.9	76.9	0
2/11/2024, 9:40:31 PM	0	6.833	37.8	77	0
2/11/2024, 9:50:31 PM	0	6.833	37.8	77.1	0
2/11/2024, 10:00:31 PM	0	6.833	37.6	77.2	0
2/11/2024, 10:10:31 PM	0	6.833	37.6	77.3	0
2/11/2024, 10:20:31 PM	0	6.833	37.6	77.4	0
2/11/2024, 10:30:31 PM	0	6.833	37.4	77.7	0
2/11/2024, 10:40:31 PM	0	6.833	37.4	77.8	0
2/11/2024, 10:50:31 PM	0	6.833	37.4	78	0
2/11/2024, 11:00:31 PM	0	6.833	37.2	78.4	0
2/11/2024, 11:10:31 PM	0	6.833	37.2	78.7	0
2/11/2024, 11:20:31 PM	0	6.833	37.2	78.9	0
2/11/2024, 11:30:31 PM	0	6.833	37	78.9	0
2/11/2024, 11:40:31 PM	0	6.833	37	78.8	0
2/11/2024, 11:50:31 PM	0	6.833	37	78.5	0
2/12/2024, 12:00:31 AM	0	6.833	37	78.3	0
2/12/2024, 12:10:31 AM	0	6.833	37	78.1	0
2/12/2024, 12:20:31 AM	0	6.833	37	77.9	0
2/12/2024, 12:30:31 AM	0	6.833	37	77.7	0
2/12/2024, 12:40:31 AM	0	6.833	36.9	77.6	0
2/12/2024, 12:50:31 AM	0	6.833	36.9	77.5	0
2/12/2024, 1:00:31 AM	0	6.833	36.9	77.4	0
2/12/2024, 1:10:31 AM	0	6.833	36.7	77.4	0
2/12/2024, 1:20:31 AM	0	6.833	36.7	77.4	0
2/12/2024, 1:30:31 AM	0	6.833	36.7	77.5	0
2/12/2024, 1:40:31 AM	0	6.833	36.7	77.5	0
2/12/2024, 1:50:31 AM	0	6.833	36.5	77.5	0
2/12/2024, 2:00:31 AM	0	6.833	36.5	77.6	0

South Monitoring Station

Time Stamp	H_2S (ppb)	Battery (Volts)	Temperature (°F)	Humidity (%)	1-Hour Average (ppb)
2/12/2024, 2:10:31 AM	0	6.833	36.5	77.7	0
2/12/2024, 2:20:31 AM	0	6.833	36.3	77.7	0
2/12/2024, 2:30:31 AM	0	6.833	36.3	77.7	0
2/12/2024, 2:40:31 AM	0	6.833	36.3	77.8	0
2/12/2024, 2:50:31 AM	0	6.833	36.3	77.9	0
2/12/2024, 3:00:31 AM	0	6.833	36.1	78	0
2/12/2024, 3:10:31 AM	0	6.833	36.1	78	0
2/12/2024, 3:20:31 AM	0	6.833	36.1	78.2	0
2/12/2024, 3:30:31 AM	0	6.833	36.1	78.3	0
2/12/2024, 3:40:31 AM	0	6.833	36.1	78.4	0
2/12/2024, 3:50:31 AM	0	6.833	36	78.5	0
2/12/2024, 4:00:31 AM	0	6.833	36	78.6	0
2/12/2024, 4:10:31 AM	0	6.833	36	78.7	0
2/12/2024, 4:20:31 AM	0	6.833	36	78.8	0
2/12/2024, 4:30:31 AM	0	6.833	36	78.9	0
2/12/2024, 4:40:31 AM	0	6.833	36	79	0
2/12/2024, 4:50:31 AM	0	6.833	36	79.1	0
2/12/2024, 5:00:31 AM	0	6.833	36	79.3	0
2/12/2024, 5:10:31 AM	0	6.833	36	79.5	0
2/12/2024, 5:20:31 AM	0	6.833	36	79.6	0
2/12/2024, 5:30:31 AM	0	6.833	36	79.7	0
2/12/2024, 5:40:31 AM	0	6.833	36	79.7	0
2/12/2024, 5:50:31 AM	0	6.833	36	79.7	0
2/12/2024, 6:00:31 AM	0	6.833	36	79.7	0
2/12/2024, 6:10:31 AM	0	6.833	36	79.8	0
2/12/2024, 6:20:31 AM	0	6.833	36	79.8	0
2/12/2024, 6:30:31 AM	0	6.833	36	79.8	0
2/12/2024, 6:40:31 AM	0	6.833	36	79.9	0
2/12/2024, 6:50:31 AM	0	6.833	36	80	0
2/12/2024, 7:00:31 AM	0	6.833	36	80	0
2/12/2024, 7:10:31 AM	0	6.833	36	80.1	0
2/12/2024, 7:20:31 AM	0	6.833	36	80.1	0
2/12/2024, 7:30:31 AM	0	6.833	36	80.1	0
2/12/2024, 7:40:31 AM	0	6.833	36	80.2	0
2/12/2024, 7:50:31 AM	0	6.833	36	80.2	0
2/12/2024, 8:00:31 AM	0	6.833	36	80.2	0
2/12/2024, 8:10:31 AM	0	6.833	36.1	80.2	0
2/12/2024, 8:20:31 AM	0	6.833	36.1	80.2	0
2/12/2024, 8:30:31 AM	0	6.833	36.1	80.3	0
2/12/2024, 8:40:31 AM	0	6.833	36.1	80.3	0
2/12/2024, 8:50:31 AM	0	6.833	36.3	80.4	0
2/12/2024, 9:00:31 AM	0	6.833	36.3	80.4	0
2/12/2024, 9:10:31 AM	0	6.833	36.5	80.3	0
2/12/2024, 9:20:31 AM	0	6.833	36.5	80.2	0
2/12/2024, 9:30:31 AM	0	6.833	36.7	80.1	0
2/12/2024, 9:40:31 AM	0	6.833	36.9	80	0
2/12/2024, 9:50:31 AM	0	6.833	37	79.9	0
2/12/2024, 10:00:31 AM	0	6.833	37.2	79.7	0
2/12/2024, 10:10:31 AM	0	6.833	37.4	79.5	0
2/12/2024, 10:20:31 AM	0	6.833	37.4	79.1	0
2/12/2024, 10:30:31 AM	0	6.833	37.6	78.8	0
2/12/2024, 10:40:31 AM	0	6.833	37.6	78.7	0
2/12/2024, 10:50:31 AM	0	6.833	37.8	78.5	0
2/12/2024, 11:00:31 AM	0	6.833	37.9	78.2	0
2/12/2024, 11:10:31 AM	0	6.833	38.1	78	0
2/12/2024, 11:20:31 AM	0	6.833	38.5	77.6	0
2/12/2024, 11:30:31 AM	0	6.833	38.7	77.3	0

South Monitoring Station

Time Stamp	H_2S (ppb)	Battery (Volts)	Temperature (°F)	Humidity (%)	1-Hour Average (ppb)
2/12/2024, 11:40:31 AM	0	6.833	39	77	0
2/12/2024, 11:50:31 AM	0	6.833	39.2	76.7	0
2/12/2024, 12:00:31 PM	0	6.842	39.4	76.4	0
2/12/2024, 12:10:31 PM	0	6.842	39.7	76.1	0
2/12/2024, 12:20:31 PM	0	6.842	39.9	75.8	0
2/12/2024, 12:30:31 PM	0	6.842	40.1	75.5	0
2/12/2024, 12:40:31 PM	0	6.842	40.3	75.1	0
2/12/2024, 12:50:31 PM	0	6.842	40.5	74.8	0
2/12/2024, 1:00:31 PM	0	6.842	40.5	74.5	0
2/12/2024, 1:10:31 PM	0	6.842	40.5	74.1	0
2/12/2024, 1:20:31 PM	0	6.842	40.5	73.9	0
2/12/2024, 1:30:31 PM	0	6.842	40.5	73.7	0
2/12/2024, 1:40:31 PM	0	6.842	40.6	73.6	0
2/12/2024, 1:50:31 PM	0	6.842	40.6	73.3	0
2/12/2024, 2:00:31 PM	0	6.842	40.5	73	0
2/12/2024, 2:10:31 PM	0	6.842	40.5	72.8	0
2/12/2024, 2:20:31 PM	0	6.842	40.5	72.7	0
2/12/2024, 2:30:31 PM	0	6.842	40.5	72.6	0
2/12/2024, 2:40:31 PM	0	6.842	40.6	72.4	0
2/12/2024, 2:50:31 PM	0	6.842	40.6	72.4	0
2/12/2024, 3:00:31 PM	0	6.842	40.6	72.2	0
2/12/2024, 3:10:31 PM	0	6.842	40.8	72.1	0
2/12/2024, 3:20:31 PM	0	6.842	41	72	0
2/12/2024, 3:30:31 PM	0	6.842	41.2	71.8	0
2/12/2024, 3:40:31 PM	0	6.842	41.2	71.4	0
2/12/2024, 3:50:31 PM	0	6.842	41.2	71	0
2/12/2024, 4:00:31 PM	0	6.842	41.2	70.6	0
2/12/2024, 4:10:31 PM	0	6.842	41.2	70.4	0
2/12/2024, 4:20:31 PM	0	6.842	41	70.3	0
2/12/2024, 4:30:31 PM	0	6.842	40.8	70.2	0
2/12/2024, 4:40:31 PM	0	6.842	40.8	70.2	0
2/12/2024, 4:50:31 PM	0	6.842	40.6	70.1	0
2/12/2024, 5:00:31 PM	0	6.842	40.5	70.1	0
2/12/2024, 5:10:31 PM	0	6.842	40.3	70.2	0
2/12/2024, 5:20:31 PM	0	6.842	40.1	70.4	0
2/12/2024, 5:30:31 PM	0	6.842	39.9	70.6	0
2/12/2024, 5:40:31 PM	0	6.842	39.7	70.8	0
2/12/2024, 5:50:31 PM	0	6.842	39.6	71	0
2/12/2024, 6:00:31 PM	0	6.842	39.4	71.3	0
2/12/2024, 6:10:31 PM	0	6.842	39.2	71.7	0
2/12/2024, 6:20:31 PM	0	6.842	39	72.1	0
2/12/2024, 6:30:31 PM	0	6.842	38.8	72.5	0
2/12/2024, 6:40:31 PM	0	6.842	38.7	72.8	0
2/12/2024, 6:50:31 PM	0	6.842	38.5	73.2	0
2/12/2024, 7:00:31 PM	0	6.833	38.3	73.5	0
2/12/2024, 7:10:31 PM	0	6.833	38.1	73.9	0
2/12/2024, 7:20:31 PM	0	6.833	37.9	74.2	0
2/12/2024, 7:30:31 PM	0	6.833	37.8	74.5	0
2/12/2024, 7:40:31 PM	0	6.833	37.6	74.7	0
2/12/2024, 7:50:31 PM	0	6.833	37.6	75	0
2/12/2024, 8:00:31 PM	0	6.833	37.4	75.3	0
2/12/2024, 8:10:31 PM	0	6.833	37.4	75.5	0
2/12/2024, 8:20:31 PM	0	6.833	37.2	75.7	0
2/12/2024, 8:30:31 PM	0	6.833	37.2	76	0
2/12/2024, 8:40:31 PM	0	6.833	37	76.2	0
2/12/2024, 8:50:31 PM	0	6.833	37	76.5	0
2/12/2024, 9:00:31 PM	0	6.833	36.9	76.7	0

South Monitoring Station

Time Stamp	H_2S (ppb)	Battery (Volts)	Temperature (°F)	Humidity (%)	1-Hour Average (ppb)
2/12/2024, 9:10:31 PM	0	6.833	36.7	76.9	0
2/12/2024, 9:20:31 PM	0	6.833	36.3	77.3	0
2/12/2024, 9:30:31 PM	0	6.833	36.3	77.7	0
2/12/2024, 9:40:31 PM	0	6.833	36.1	77.9	0
2/12/2024, 9:50:31 PM	0	6.833	36	78.2	0
2/12/2024, 10:00:31 PM	0	6.833	35.8	78.4	0
2/12/2024, 10:10:31 PM	0	6.833	35.4	78.5	0
2/12/2024, 10:20:31 PM	0	6.833	34.9	78.5	0
2/12/2024, 10:30:31 PM	0	6.825	34.2	78.5	0
2/12/2024, 10:40:31 PM	0	6.825	33.4	78.6	0
2/12/2024, 10:50:31 PM	0	6.825	32.7	78.9	0
2/12/2024, 11:00:31 PM	0	6.825	32.4	79.4	0
2/12/2024, 11:10:31 PM	0	6.825	32	79.6	0
2/12/2024, 11:20:31 PM	0	6.825	31.5	79.9	0
2/12/2024, 11:30:31 PM	0	6.816	31.1	80.3	0
2/12/2024, 11:40:31 PM	0	6.816	30.7	80.7	0
2/12/2024, 11:50:31 PM	0	6.816	30.4	81.2	0
2/13/2024, 12:00:31 AM	0	6.816	30.2	81.6	0
2/13/2024, 12:10:31 AM	0	6.816	30	82	0
2/13/2024, 12:20:31 AM	0	6.816	29.8	82.4	0
2/13/2024, 12:30:31 AM	0	6.816	29.7	82.7	0
2/13/2024, 12:40:31 AM	0	6.807	29.5	83	0
2/13/2024, 12:50:31 AM	0	6.807	29.3	83.3	0
2/13/2024, 1:00:31 AM	0	6.807	29.3	83.6	0
2/13/2024, 1:10:31 AM	0	6.807	29.1	83.9	0
2/13/2024, 1:20:31 AM	0	6.807	28.9	84.1	0
2/13/2024, 1:30:31 AM	0	6.807	28.9	84.4	0
2/13/2024, 1:40:31 AM	0	6.807	28.9	84.8	0
2/13/2024, 1:50:31 AM	0	6.807	28.9	85.3	0
2/13/2024, 2:00:31 AM	0	6.807	28.9	85.6	0
2/13/2024, 2:10:31 AM	0	6.807	28.9	85.8	0
2/13/2024, 2:20:31 AM	0	6.807	28.9	86	0
2/13/2024, 2:30:31 AM	0	6.807	28.9	86.2	0
2/13/2024, 2:40:31 AM	0	6.807	28.9	86.4	0
2/13/2024, 2:50:31 AM	0	6.807	28.9	86.7	0
2/13/2024, 3:00:31 AM	0	6.807	28.9	86.9	0
2/13/2024, 3:10:31 AM	0	6.807	28.9	87.1	0
2/13/2024, 3:20:31 AM	0	6.807	29.1	87.4	0
2/13/2024, 3:30:31 AM	0	6.807	29.1	87.6	0
2/13/2024, 3:40:31 AM	0	6.807	29.1	87.8	0
2/13/2024, 3:50:31 AM	0	6.807	29.3	88.1	0
2/13/2024, 4:00:31 AM	0	6.807	29.5	88.4	0
2/13/2024, 4:10:31 AM	0	6.807	29.7	88.5	0
2/13/2024, 4:20:31 AM	0	6.807	30	88.8	0
2/13/2024, 4:30:31 AM	0	6.807	30.2	89	0
2/13/2024, 4:40:31 AM	0	6.807	30.4	89.2	0
2/13/2024, 4:50:31 AM	0	6.807	30.6	89.3	0
2/13/2024, 5:00:31 AM	0	6.816	30.7	89.5	0
2/13/2024, 5:10:31 AM	0	6.816	30.9	89.5	0
2/13/2024, 5:20:31 AM	0	6.816	31.1	89.6	0
2/13/2024, 5:30:31 AM	0	6.816	31.3	89.7	0
2/13/2024, 5:40:31 AM	0	6.816	31.3	89.8	0
2/13/2024, 5:50:31 AM	0	6.816	31.5	89.7	0
2/13/2024, 6:00:31 AM	0	6.816	31.6	89.7	0
2/13/2024, 6:10:31 AM	0	6.816	31.8	89.7	0
2/13/2024, 6:20:31 AM	0	6.816	32	89.8	0
2/13/2024, 6:30:31 AM	0	6.816	32	89.7	0

South Monitoring Station

Time Stamp	H_2S (ppb)	Battery (Volts)	Temperature (°F)	Humidity (%)	1-Hour Average (ppb)
2/13/2024, 6:40:31 AM	0	6.816	32	89.7	0
2/13/2024, 6:50:31 AM	0	6.816	32.2	89.7	0
2/13/2024, 7:00:31 AM	0	6.816	32.2	89.6	0
2/13/2024, 7:10:31 AM	0	6.816	32.4	89.6	0
2/13/2024, 7:20:31 AM	0	6.816	32.4	89.6	0
2/13/2024, 7:30:31 AM	0	6.816	32.5	89.5	0
2/13/2024, 7:40:31 AM	0	6.816	32.5	89.5	0
2/13/2024, 7:50:31 AM	0	6.816	32.7	89.5	0
2/13/2024, 8:00:31 AM	0	6.816	32.7	89.5	0
2/13/2024, 8:10:31 AM	0	6.816	32.9	89.4	0
2/13/2024, 8:20:31 AM	0	6.816	32.9	89.3	0
2/13/2024, 8:30:31 AM	0	6.825	33.1	89.3	0
2/13/2024, 8:40:31 AM	0	6.825	33.3	89.2	0
2/13/2024, 8:50:31 AM	0	6.825	33.4	89.2	0
2/13/2024, 9:00:31 AM	0	6.825	33.6	89.1	0
2/13/2024, 9:10:31 AM	0	6.825	33.8	89.1	0
2/13/2024, 9:20:31 AM	0	6.825	34	89	0
2/13/2024, 9:30:31 AM	0	6.825	34.5	88.9	0
2/13/2024, 9:40:31 AM	0	6.825	34.9	88.8	0
2/13/2024, 9:50:31 AM	0	6.825	35.6	88.4	0
2/13/2024, 10:00:31 AM	0	6.825	36.1	88.2	0
2/13/2024, 10:10:31 AM	0	6.825	36.9	87.5	0
2/13/2024, 10:20:31 AM	0	6.833	37.2	86.6	0
2/13/2024, 10:30:31 AM	0	6.833	37.6	85.9	0
2/13/2024, 10:40:31 AM	0	6.833	37.8	85	0
2/13/2024, 10:50:31 AM	0	6.833	37.9	84.1	0
2/13/2024, 11:00:31 AM	0	6.833	38.3	83.2	0
2/13/2024, 11:10:31 AM	0	6.833	39.2	82.5	0
2/13/2024, 11:20:31 AM	0	6.833	40.1	81.2	0
2/13/2024, 11:30:31 AM	0	6.842	40.3	80.3	0
2/13/2024, 11:40:31 AM	0	6.842	40.3	79.5	0
2/13/2024, 11:50:31 AM	0	6.842	41.2	78.3	0
2/13/2024, 12:00:31 PM	0	6.842	41.9	76.8	0
2/13/2024, 12:10:31 PM	0	6.842	42.1	75.8	0
2/13/2024, 12:20:31 PM	0	6.842	41.9	75.2	0
2/13/2024, 12:30:31 PM	0	6.842	41.7	74.9	0
2/13/2024, 12:40:31 PM	0	6.842	41.7	74.7	0
2/13/2024, 12:50:31 PM	0	6.842	41.9	74.4	0
2/13/2024, 1:00:31 PM	0	6.842	41.9	74	0
2/13/2024, 1:10:31 PM	0	6.842	41.9	73.7	0
2/13/2024, 1:20:31 PM	0	6.842	41.9	73.5	0
2/13/2024, 1:30:31 PM	0	6.842	41.9	73.2	0
2/13/2024, 1:40:31 PM	0	6.842	41.7	73	0
2/13/2024, 1:50:31 PM	0	6.842	41.7	72.9	0
2/13/2024, 2:00:31 PM	0	6.842	41.5	72.6	0
2/13/2024, 2:10:31 PM	0	6.842	41.4	72.4	0
2/13/2024, 2:20:31 PM	0	6.842	41.2	72.2	0
2/13/2024, 2:30:31 PM	0	6.842	41	72.3	0
2/13/2024, 2:40:31 PM	0	6.842	40.8	72.5	0
2/13/2024, 2:50:31 PM	0	6.842	40.6	72.7	0
2/13/2024, 3:00:31 PM	0	6.842	40.3	73.2	0
2/13/2024, 3:10:31 PM	0	6.842	39.7	74	0
2/13/2024, 3:20:31 PM	0	6.842	39.4	74.7	0
2/13/2024, 3:30:31 PM	0	6.842	39.4	75	0
2/13/2024, 3:40:31 PM	0	6.842	39.4	75.2	0
2/13/2024, 3:50:31 PM	0	6.842	39.4	75.2	0
2/13/2024, 4:00:31 PM	0	6.842	39.4	75.1	0

South Monitoring Station

Time Stamp	H_2S (ppb)	Battery (Volts)	Temperature (°F)	Humidity (%)	1-Hour Average (ppb)
2/13/2024, 4:10:31 PM	0	6.842	39.4	75	0
2/13/2024, 4:20:31 PM	0	6.842	39.4	74.9	0
2/13/2024, 4:30:31 PM	0	6.842	39.4	74.9	0
2/13/2024, 4:40:31 PM	0	6.842	39.2	75	0
2/13/2024, 4:50:31 PM	0	6.842	39.2	75.4	0
2/13/2024, 5:00:31 PM	0	6.842	39	75.8	0
2/13/2024, 5:10:31 PM	0	6.842	38.7	76.4	0
2/13/2024, 5:20:31 PM	0	6.842	38.5	77	0
2/13/2024, 5:30:31 PM	0	6.842	38.1	77.4	0
2/13/2024, 5:40:31 PM	0	6.833	37.9	78.2	0
2/13/2024, 5:50:31 PM	0	6.833	37.6	79.2	0
2/13/2024, 6:00:31 PM	0	6.833	37.2	80.1	0
2/13/2024, 6:10:31 PM	0	6.833	36.9	80.8	0
2/13/2024, 6:20:31 PM	0	6.833	36.5	81.4	0
2/13/2024, 6:30:31 PM	0	6.833	36.3	81.9	0
2/13/2024, 6:40:31 PM	0	6.833	36.1	82.2	0
2/13/2024, 6:50:31 PM	0	6.833	35.8	82.1	0
2/13/2024, 7:00:31 PM	0	6.833	35.2	81.9	0
2/13/2024, 7:10:31 PM	0	6.833	34.9	81.2	0
2/13/2024, 7:20:31 PM	0	6.825	34.5	80.6	0
2/13/2024, 7:30:31 PM	0	6.825	34.3	80.4	0
2/13/2024, 7:40:31 PM	0	6.825	34	80.2	0
2/13/2024, 7:50:31 PM	0	6.825	34	79.9	0
2/13/2024, 8:00:31 PM	0	6.825	33.8	79.7	0
2/13/2024, 8:10:31 PM	0	6.825	33.6	79.5	0
2/13/2024, 8:20:31 PM	0	6.825	33.4	79.4	0
2/13/2024, 8:30:31 PM	0	6.825	33.4	79.2	0
2/13/2024, 8:40:31 PM	0	6.825	33.3	79.1	0
2/13/2024, 8:50:31 PM	0	6.825	33.3	78.8	0
2/13/2024, 9:00:31 PM	0	6.825	33.1	78.5	0
2/13/2024, 9:10:31 PM	0	6.825	32.9	78.3	0
2/13/2024, 9:20:31 PM	0	6.825	32.7	78.1	0
2/13/2024, 9:30:31 PM	0	6.825	32.7	78.2	0
2/13/2024, 9:40:31 PM	0	6.825	32.5	78.3	0
2/13/2024, 9:50:31 PM	0	6.816	32.4	78.4	0
2/13/2024, 10:00:31 PM	0	6.816	32	77.8	0
2/13/2024, 10:10:31 PM	0	6.816	32	77.2	0
2/13/2024, 10:20:31 PM	0	6.816	31.8	76.9	0
2/13/2024, 10:30:31 PM	0	6.816	31.6	77.4	0
2/13/2024, 10:40:31 PM	0	6.816	31.5	77.9	0
2/13/2024, 10:50:31 PM	0	6.816	31.3	77.8	0
2/13/2024, 11:00:31 PM	0	6.816	31.1	77.6	0
2/13/2024, 11:10:31 PM	0	6.816	30.9	77	0
2/13/2024, 11:20:31 PM	0	6.816	30.9	76.1	0
2/13/2024, 11:30:31 PM	0	6.816	30.6	75.1	0
2/13/2024, 11:40:31 PM	0	6.816	30.4	74.4	0
2/13/2024, 11:50:31 PM	0	6.816	30.4	73.7	0
2/14/2024, 12:00:31 AM	0	6.816	30	73.4	0
2/14/2024, 12:10:31 AM	0	6.816	29.8	72.9	0
2/14/2024, 12:20:31 AM	0	6.807	29.7	72.3	0
2/14/2024, 12:30:31 AM	0	6.807	29.3	71.9	0
2/14/2024, 12:40:31 AM	0	6.807	29.3	71.8	0
2/14/2024, 12:50:31 AM	0	6.807	29.1	71.7	0
2/14/2024, 1:00:31 AM	0	6.807	28.8	71.5	0
2/14/2024, 1:10:31 AM	0	6.807	28.6	71.5	0
2/14/2024, 1:20:31 AM	0	6.807	28.4	71.5	0
2/14/2024, 1:30:31 AM	0	6.807	28	71.5	0

South Monitoring Station

Time Stamp	H_2S (ppb)	Battery (Volts)	Temperature (°F)	Humidity (%)	1-Hour Average (ppb)
2/14/2024, 1:40:31 AM	0	6.807	27.9	71.6	0
2/14/2024, 1:50:31 AM	0	6.807	27.7	71.6	0
2/14/2024, 2:00:31 AM	0	6.807	27.3	71.6	0
2/14/2024, 2:10:31 AM	0	6.798	27.1	71.7	0
2/14/2024, 2:20:31 AM	0	6.798	27	71.8	0
2/14/2024, 2:30:31 AM	0	6.798	26.8	71.9	0
2/14/2024, 2:40:31 AM	0	6.798	26.4	71.8	0
2/14/2024, 2:50:31 AM	0	6.798	26.1	71.8	0
2/14/2024, 3:00:31 AM	0	6.798	25.9	71.9	0
2/14/2024, 3:10:31 AM	0	6.798	25.5	72	0
2/14/2024, 3:20:31 AM	0	6.798	25.5	72	0
2/14/2024, 3:30:31 AM	0	6.798	25.3	72.2	0
2/14/2024, 3:40:31 AM	0	6.798	25.3	72.3	0
2/14/2024, 3:50:31 AM	0	6.798	25.3	72.4	0
2/14/2024, 4:00:31 AM	0	6.798	25.3	72.5	0
2/14/2024, 4:10:31 AM	0	6.79	25.2	72.4	0
2/14/2024, 4:20:31 AM	0	6.79	25.2	72.4	0
2/14/2024, 4:30:31 AM	0	6.79	25	72.4	0
2/14/2024, 4:40:31 AM	0	6.79	24.8	72.3	0
2/14/2024, 4:50:31 AM	0	6.79	24.8	72.4	0
2/14/2024, 5:00:31 AM	0	6.79	24.6	72.5	0
2/14/2024, 5:10:31 AM	0	6.79	24.6	72.5	0
2/14/2024, 5:20:31 AM	0	6.79	24.4	72.6	0
2/14/2024, 5:30:31 AM	0	6.79	24.4	72.7	0
2/14/2024, 5:40:31 AM	0	6.79	24.4	72.8	0
2/14/2024, 5:50:31 AM	0	6.79	24.4	73	0
2/14/2024, 6:00:31 AM	0	6.79	24.4	73.1	0
2/14/2024, 6:10:31 AM	0	6.79	24.4	73.3	0
2/14/2024, 6:20:31 AM	0	6.79	24.4	73.4	0
2/14/2024, 6:30:31 AM	0	6.79	24.4	73.7	0
2/14/2024, 6:40:31 AM	0	6.79	24.4	73.8	0
2/14/2024, 6:50:31 AM	0	6.79	24.4	73.8	0
2/14/2024, 7:00:31 AM	0	6.79	24.3	73.8	0
2/14/2024, 7:10:31 AM	0	6.79	24.3	73.8	0
2/14/2024, 7:20:31 AM	0	6.79	24.3	73.8	0
2/14/2024, 7:30:31 AM	0	6.79	24.3	73.9	0
2/14/2024, 7:40:31 AM	0	6.79	24.3	73.9	0
2/14/2024, 7:50:31 AM	0	6.79	24.3	73.9	0
2/14/2024, 8:00:31 AM	0	6.79	24.3	73.9	0
2/14/2024, 8:10:31 AM	0	6.79	24.3	74.1	0
2/14/2024, 8:20:31 AM	0	6.79	24.4	74.2	0
2/14/2024, 8:30:31 AM	0	6.79	24.6	74.2	0
2/14/2024, 8:40:31 AM	0	6.79	24.8	74.2	0
2/14/2024, 8:50:31 AM	0	6.79	25	74.2	0
2/14/2024, 9:00:31 AM	0	6.79	25.3	74.1	0
2/14/2024, 9:10:31 AM	0	6.79	25.5	74.1	0
2/14/2024, 9:20:31 AM	0	6.79	25.9	74	0
2/14/2024, 9:30:31 AM	0	6.798	26.2	74	0
2/14/2024, 9:40:31 AM	0	6.798	26.4	73.9	0
2/14/2024, 9:50:31 AM	0	6.798	27.1	73.7	0
2/14/2024, 10:00:31 AM	0	6.798	28	73.5	0
2/14/2024, 10:10:31 AM	0	6.798	28.4	73.1	0
2/14/2024, 10:20:31 AM	0	6.798	28.6	72.9	0
2/14/2024, 10:30:31 AM	0	6.807	29.1	72.5	0
2/14/2024, 10:40:31 AM	0	6.807	29.3	72.1	0
2/14/2024, 10:50:31 AM	0	6.807	30.4	72	0
2/14/2024, 11:00:31 AM	0	6.807	31.3	71.8	0

Attachment 2

South Monitoring Station

Time Stamp	H_2S (ppb)	Battery (Volts)	Temperature (°F)	Humidity (%)	1-Hour Average (ppb)
2/14/2024, 11:10:31 AM	0	6.816	32.2	71.4	0
2/14/2024, 11:20:31 AM	0	6.816	32.5	70.7	0
2/14/2024, 11:30:31 AM	0	6.816	32.9	70	0
2/14/2024, 11:40:31 AM	0	6.816	33.3	69.5	0
2/14/2024, 11:50:31 AM	0	6.816	33.6	69.1	0
2/14/2024, 12:00:31 PM	0	6.825	34	68.6	0
2/14/2024, 12:10:31 PM	0	6.825	34.3	68.1	0
2/14/2024, 12:20:31 PM	0	6.825	34.2	67.5	0
2/14/2024, 12:30:31 PM	0	6.825	34	66.9	0
2/14/2024, 12:40:31 PM	0	6.825	34	66.5	0
2/14/2024, 12:50:31 PM	0	6.825	33.6	66	0
2/14/2024, 1:00:31 PM	0	6.825	33.6	65.6	0
2/14/2024, 1:10:31 PM	0	6.825	34	65.3	0
2/14/2024, 1:20:31 PM	0	6.825	34.7	65.1	0
2/14/2024, 1:30:31 PM	0	6.825	35.1	64.7	0
2/14/2024, 1:40:31 PM	0	6.825	35.1	64.2	0
2/14/2024, 1:50:31 PM	0	6.825	35.1	63.9	0
2/14/2024, 2:00:31 PM	0	6.825	34.9	63.6	0
2/14/2024, 2:10:31 PM	0	6.825	34.9	63.5	0
2/14/2024, 2:20:31 PM	0	6.825	35.1	63.4	0
2/14/2024, 2:30:31 PM	0	6.825	35.4	63.4	0
2/14/2024, 2:40:31 PM	0	6.825	36	63.4	0
2/14/2024, 2:50:31 PM	0	6.825	35.8	63.2	0
2/14/2024, 3:00:31 PM	0	6.833	35.8	63.1	0
2/14/2024, 3:10:31 PM	0	6.833	35.8	62.9	0
2/14/2024, 3:20:31 PM	0	6.833	35.6	62.9	0
2/14/2024, 3:30:31 PM	0	6.833	35.4	62.9	0
2/14/2024, 3:40:31 PM	0	6.833	35.1	62.9	0
2/14/2024, 3:50:31 PM	0	6.833	34.5	62.9	0
2/14/2024, 4:00:31 PM	0	6.825	34	62.9	0
2/14/2024, 4:10:31 PM	0	6.825	33.4	63.1	0
2/14/2024, 4:20:31 PM	0	6.825	33.3	63.3	0
2/14/2024, 4:30:31 PM	0	6.825	33.3	63.4	0
2/14/2024, 4:40:31 PM	0	6.825	33.1	63.6	0
2/14/2024, 4:50:31 PM	0	6.825	32.7	63.7	0
2/14/2024, 5:00:31 PM	0	6.825	32.4	63.9	0
2/14/2024, 5:10:31 PM	0	6.825	32	64	0
2/14/2024, 5:20:31 PM	0	6.825	31.8	64.1	0
2/14/2024, 5:30:31 PM	0	6.816	31.5	64.1	0
2/14/2024, 5:40:31 PM	0	6.816	31.1	64.3	0
2/14/2024, 5:50:31 PM	0	6.816	30.7	64.5	0
2/14/2024, 6:00:31 PM	0	6.816	30.4	64.7	0
2/14/2024, 6:10:31 PM	0	6.816	30.2	65	0
2/14/2024, 6:20:31 PM	0	6.816	29.8	65.2	0
2/14/2024, 6:30:31 PM	0	6.816	29.7	65.6	0
2/14/2024, 6:40:31 PM	0	6.816	29.5	65.9	0
2/14/2024, 6:50:31 PM	0	6.807	29.5	66.2	0
2/14/2024, 7:00:31 PM	0	6.816	29.3	66.4	0
2/14/2024, 7:10:31 PM	0	6.807	29.3	66.6	0
2/14/2024, 7:20:31 PM	0	6.807	29.3	66.9	0
2/14/2024, 7:30:31 PM	0	6.807	29.1	67.1	0
2/14/2024, 7:40:31 PM	0	6.807	29.1	67.4	0
2/14/2024, 7:50:31 PM	0	6.807	28.9	67.6	0
2/14/2024, 8:00:31 PM	0	6.807	28.6	67.9	0
2/14/2024, 8:10:31 PM	0	6.807	28.4	68.4	0
2/14/2024, 8:20:31 PM	0	6.807	28	68.8	0
2/14/2024, 8:30:31 PM	0	6.807	28	69.1	0

South Monitoring Station

Time Stamp	H_2S (ppb)	Battery (Volts)	Temperature (°F)	Humidity (%)	1-Hour Average (ppb)
2/14/2024, 8:40:31 PM	0	6.807	28	69.3	0
2/14/2024, 8:50:31 PM	0	6.807	28.2	69.6	0
2/14/2024, 9:00:31 PM	0	6.807	28.2	69.8	0
2/14/2024, 9:10:31 PM	0	6.807	28	70	0
2/14/2024, 9:20:31 PM	0	6.807	28	70.2	0
2/14/2024, 9:30:31 PM	0	6.807	27.9	70.5	0
2/14/2024, 9:40:31 PM	0	6.807	27.9	70.7	0
2/14/2024, 9:50:31 PM	0	6.807	27.9	70.9	0
2/14/2024, 10:00:31 PM	0	6.807	27.7	71.1	0
2/14/2024, 10:10:31 PM	0	6.807	27.1	71.2	0
2/14/2024, 10:20:31 PM	0	6.798	26.6	71.5	0
2/14/2024, 10:30:31 PM	0	6.798	26.1	71.7	0
2/14/2024, 10:40:31 PM	0	6.798	25.5	72	0
2/14/2024, 10:50:31 PM	0	6.798	25	72.4	0
2/14/2024, 11:00:31 PM	0	6.798	24.6	72.8	0
2/14/2024, 11:10:31 PM	0	6.798	24.4	73.2	0
2/14/2024, 11:20:31 PM	0	6.79	24.1	73.5	0
2/14/2024, 11:30:31 PM	0	6.79	23.7	73.8	0
2/14/2024, 11:40:31 PM	0	6.79	23.5	74.2	0
2/14/2024, 11:50:31 PM	0	6.79	23.2	74.6	0
2/15/2024, 12:00:31 AM	0	6.79	23	75	0
2/15/2024, 12:10:31 AM	0	6.79	22.6	75.4	0
2/15/2024, 12:20:31 AM	0	6.79	22.5	75.7	0
2/15/2024, 12:30:31 AM	0	6.781	22.1	76.1	0
2/15/2024, 12:40:31 AM	0	6.781	21.9	76.3	0
2/15/2024, 12:50:31 AM	0	6.781	21.6	76.7	0
2/15/2024, 1:00:31 AM	0	6.781	21.4	77.2	0
2/15/2024, 1:10:31 AM	0	6.781	21.4	77.9	0
2/15/2024, 1:20:31 AM	0	6.781	21.6	78.6	0
2/15/2024, 1:30:31 AM	0	6.781	21.9	79.5	0
2/15/2024, 1:40:31 AM	0	6.781	22.3	80.1	0
2/15/2024, 1:50:31 AM	0	6.781	22.6	80.6	0
2/15/2024, 2:00:31 AM	0	6.781	22.8	80.9	0
2/15/2024, 2:10:31 AM	0	6.781	22.8	81.1	0
2/15/2024, 2:20:31 AM	0	6.781	22.6	81.1	0
2/15/2024, 2:30:31 AM	0	6.781	22.3	81	0
2/15/2024, 2:40:31 AM	0	6.781	22.1	81.1	0
2/15/2024, 2:50:31 AM	0	6.781	21.7	81.1	0
2/15/2024, 3:00:31 AM	0	6.781	21.4	81.3	0
2/15/2024, 3:10:31 AM	0	6.781	21.2	81.4	0
2/15/2024, 3:20:31 AM	0	6.781	21	81.5	0
2/15/2024, 3:30:31 AM	0	6.781	20.7	81.7	0
2/15/2024, 3:40:31 AM	0	6.781	20.5	81.9	0
2/15/2024, 3:50:31 AM	0	6.781	20.3	82.1	0
2/15/2024, 4:00:31 AM	0	6.781	20.3	82.2	0
2/15/2024, 4:10:31 AM	0	6.772	20.1	82.4	0
2/15/2024, 4:20:31 AM	0	6.772	19.9	82.5	0
2/15/2024, 4:30:31 AM	0	6.772	19.8	82.6	0
2/15/2024, 4:40:31 AM	0	6.772	19.6	82.8	0
2/15/2024, 4:50:31 AM	0	6.772	19.4	82.9	0
2/15/2024, 5:00:31 AM	0	6.772	19.2	83	0
2/15/2024, 5:10:31 AM	0	6.772	19.2	83.2	0
2/15/2024, 5:20:31 AM	0	6.772	19	83.3	0
2/15/2024, 5:30:31 AM	0	6.772	18.9	83.4	0
2/15/2024, 5:40:31 AM	0	6.772	18.9	83.4	0
2/15/2024, 5:50:31 AM	0	6.772	18.7	83.5	0
2/15/2024, 6:00:31 AM	0	6.772	18.5	83.6	0

South Monitoring Station

Time Stamp	H_2S (ppb)	Battery (Volts)	Temperature (°F)	Humidity (%)	1-Hour Average (ppb)
2/15/2024, 6:10:31 AM	0	6.772	18.5	83.7	0
2/15/2024, 6:20:31 AM	0	6.772	18.3	83.8	0
2/15/2024, 6:30:31 AM	0	6.772	18.1	83.8	0
2/15/2024, 6:40:31 AM	0	6.763	18.1	84	0
2/15/2024, 6:50:31 AM	0	6.763	18.1	84	0
2/15/2024, 7:00:31 AM	0	6.763	18	84.1	0
2/15/2024, 7:10:31 AM	0	6.763	18	84.1	0
2/15/2024, 7:20:31 AM	0	6.763	17.8	84.1	0
2/15/2024, 7:30:31 AM	0	6.763	17.8	84.2	0
2/15/2024, 7:40:31 AM	0	6.763	17.8	84.5	0
2/15/2024, 7:50:31 AM	0	6.763	18.1	84.8	0
2/15/2024, 8:00:31 AM	0	6.763	18.5	85.2	0
2/15/2024, 8:10:31 AM	0	6.763	19.4	85.9	0
2/15/2024, 8:20:31 AM	0	6.772	20.3	86.5	0
2/15/2024, 8:30:31 AM	0	6.772	21.4	87.1	0
2/15/2024, 8:40:31 AM	0	6.781	22.6	87.4	0
2/15/2024, 8:50:31 AM	0	6.781	23.9	87.5	0
2/15/2024, 9:00:31 AM	0	6.79	25.2	87.4	0
2/15/2024, 9:10:31 AM	0	6.79	26.6	87	0
2/15/2024, 9:20:31 AM	0	6.798	27.7	86.3	0
2/15/2024, 9:30:31 AM	0	6.798	28.4	85.5	0
2/15/2024, 9:40:31 AM	0	6.807	28.9	84.7	0
2/15/2024, 9:50:31 AM	0	6.807	29.7	83.9	0
2/15/2024, 10:00:31 AM	0	6.807	30.4	83.2	0
2/15/2024, 10:10:31 AM	0	6.816	31.1	82.3	0
2/15/2024, 10:20:31 AM	0	6.816	31.5	81.3	0
2/15/2024, 10:30:31 AM	0	6.816	31.8	80.4	0
2/15/2024, 10:40:31 AM	0	6.816	31.8	79.6	0
2/15/2024, 10:50:31 AM	0	6.825	32	79	0
2/15/2024, 11:00:31 AM	0	6.825	32	78.4	0
2/15/2024, 11:10:31 AM	0	6.825	32	78	0
2/15/2024, 11:20:31 AM	0	6.825	32	77.6	0
2/15/2024, 11:30:31 AM	0	6.825	32.2	77.3	0
2/15/2024, 11:40:31 AM	0	6.825	32.5	77.1	0
2/15/2024, 11:50:31 AM	0	6.825	32.9	76.8	0
2/15/2024, 12:00:31 PM	0	6.825	33.1	76.4	0
2/15/2024, 12:10:31 PM	0	6.825	33.4	76.1	0
2/15/2024, 12:20:31 PM	0	6.825	33.8	75.6	0
2/15/2024, 12:30:31 PM	0	6.825	34	75	0
2/15/2024, 12:40:31 PM	0	6.825	34.2	74.5	0
2/15/2024, 12:50:31 PM	0	6.825	34.3	74	0
2/15/2024, 1:00:31 PM	0	6.825	34.5	73.6	0
2/15/2024, 1:10:31 PM	0	6.825	34.7	73.2	0
2/15/2024, 1:20:31 PM	0	6.825	35.1	73	0
2/15/2024, 1:30:31 PM	0	6.833	35.1	72.8	0
2/15/2024, 1:40:31 PM	0	6.825	35.1	72.6	0
2/15/2024, 1:50:31 PM	0	6.833	35.1	72.3	0
2/15/2024, 2:00:31 PM	0	6.833	34.9	72.2	0
2/15/2024, 2:10:31 PM	0	6.833	34.9	72.1	0
2/15/2024, 2:20:31 PM	0	6.833	34.7	72.6	0
2/15/2024, 2:30:31 PM	0	6.833	34.2	73.9	0
2/15/2024, 2:40:31 PM	0	6.833	33.6	75.2	0
2/15/2024, 2:50:31 PM	0	6.825	33.3	76.3	0
2/15/2024, 3:00:31 PM	0	6.825	33.1	77	0
2/15/2024, 3:10:31 PM	0	6.825	32.9	77.5	0
2/15/2024, 3:20:31 PM	0	6.825	32.7	77.9	0
2/15/2024, 3:30:31 PM	0	6.825	32.9	78.2	0

South Monitoring Station

Time Stamp	H_2S (ppb)	Battery (Volts)	Temperature (°F)	Humidity (%)	1-Hour Average (ppb)
2/15/2024, 3:40:31 PM	0	6.825	32.9	78.4	0
2/15/2024, 3:50:31 PM	0	6.825	32.9	78.4	0
2/15/2024, 4:00:31 PM	0	6.825	33.1	78.8	0
2/15/2024, 4:10:31 PM	0	6.825	33.3	79.5	0
2/15/2024, 4:20:31 PM	0	6.825	33.1	80.3	0
2/15/2024, 4:30:31 PM	0	6.825	33.1	81.1	0
2/15/2024, 4:40:31 PM	0	6.825	33.1	81.7	0
2/15/2024, 4:50:31 PM	0	6.825	33.1	82.1	0
2/15/2024, 5:00:31 PM	0	6.825	33.1	82.6	0
2/15/2024, 5:10:31 PM	0	6.825	33.1	83	0
2/15/2024, 5:20:31 PM	0	6.825	33.1	83.4	0
2/15/2024, 5:30:31 PM	0	6.825	33.1	83.8	0
2/15/2024, 5:40:31 PM	0	6.825	33.1	84.1	0
2/15/2024, 5:50:31 PM	0	6.825	33.3	84.5	0
2/15/2024, 6:00:31 PM	0	6.825	33.4	84.8	0
2/15/2024, 6:10:31 PM	0	6.825	33.6	85.1	0
2/15/2024, 6:20:31 PM	0	6.825	34	85.4	0
2/15/2024, 6:30:31 PM	0	6.825	34.3	86.2	0
2/15/2024, 6:40:31 PM	0	6.825	34.9	87.3	0
2/15/2024, 6:50:31 PM	0	6.825	35.6	88.1	0
2/15/2024, 7:00:31 PM	0	6.833	36	88.4	0
2/15/2024, 7:10:31 PM	0	6.833	36.3	88.7	0
2/15/2024, 7:20:31 PM	0	6.833	36.7	88.6	0
2/15/2024, 7:30:31 PM	0	6.833	36.9	88.4	0
2/15/2024, 7:40:31 PM	0	6.833	37	88.1	0
2/15/2024, 7:50:31 PM	0	6.833	37	87.7	0
2/15/2024, 8:00:31 PM	0	6.833	37	87.4	0
2/15/2024, 8:10:31 PM	0	6.833	37	87.2	0
2/15/2024, 8:20:31 PM	0	6.833	37.2	86.8	0
2/15/2024, 8:30:31 PM	0	6.833	37.2	86.5	0
2/15/2024, 8:40:31 PM	0	6.833	37.4	86	0
2/15/2024, 8:50:31 PM	0	6.833	37.4	85.6	0
2/15/2024, 9:00:31 PM	0	6.833	37.4	85.1	0
2/15/2024, 9:10:31 PM	0	6.833	37.4	84.6	0
2/15/2024, 9:20:31 PM	0	6.833	37.4	84	0
2/15/2024, 9:30:31 PM	0	6.833	37.4	83.5	0
2/15/2024, 9:40:31 PM	0	6.833	37.2	83.2	0
2/15/2024, 9:50:31 PM	0	6.833	37	83.2	0
2/15/2024, 10:00:31 PM	0	6.833	36.7	83.3	0
2/15/2024, 10:10:31 PM	0	6.833	36.5	83.6	0
2/15/2024, 10:20:31 PM	0	6.833	36.3	83.8	0
2/15/2024, 10:30:31 PM	0	6.833	36.3	83.9	0
2/15/2024, 10:40:31 PM	0	6.833	36.3	83.5	0
2/15/2024, 10:50:31 PM	0	6.833	36.5	82.8	0
2/15/2024, 11:00:31 PM	0	6.833	36.7	82	0
2/15/2024, 11:10:31 PM	0	6.833	36.9	81.2	0
2/15/2024, 11:20:31 PM	0	6.833	36.9	80.4	0
2/15/2024, 11:30:31 PM	0	6.833	36.9	79.7	0
2/15/2024, 11:40:31 PM	0	6.833	36.9	79.3	0
2/15/2024, 11:50:31 PM	0	6.833	36.9	79.3	0
2/16/2024, 12:00:31 AM	0	6.833	36.7	79.4	0
2/16/2024, 12:10:31 AM	0	6.833	36.5	79.6	0
2/16/2024, 12:20:31 AM	0	6.833	36.3	79.8	0
2/16/2024, 12:30:31 AM	0	6.833	36.1	79.3	0
2/16/2024, 12:40:31 AM	0	6.833	36	78.6	0
2/16/2024, 12:50:31 AM	0	6.833	36	77.9	0
2/16/2024, 1:00:31 AM	0	6.833	35.8	77.4	0

South Monitoring Station

Time Stamp	H_2S (ppb)	Battery (Volts)	Temperature (°F)	Humidity (%)	1-Hour Average (ppb)
2/16/2024, 1:10:31 AM	0	6.833	35.6	77	0
2/16/2024, 1:20:31 AM	0	6.833	35.6	76.6	0
2/16/2024, 1:30:31 AM	0	6.833	35.6	76.3	0
2/16/2024, 1:40:31 AM	0	6.833	35.4	76.2	0
2/16/2024, 1:50:31 AM	0	6.833	35.2	76.3	0
2/16/2024, 2:00:31 AM	0	6.833	35.1	76.4	0
2/16/2024, 2:10:31 AM	0	6.833	34.9	76.5	0
2/16/2024, 2:20:31 AM	0	6.833	34.7	76.5	0
2/16/2024, 2:30:31 AM	0	6.833	34.5	76.6	0
2/16/2024, 2:40:31 AM	0	6.833	34.3	76.6	0
2/16/2024, 2:50:31 AM	0	6.825	34.2	76.3	0
2/16/2024, 3:00:31 AM	0	6.825	34.2	75.9	0
2/16/2024, 3:10:31 AM	0	6.825	34.2	75.6	0
2/16/2024, 3:20:31 AM	0	6.825	34	75.4	0
2/16/2024, 3:30:31 AM	0	6.825	34	75.2	0
2/16/2024, 3:40:31 AM	0	6.825	33.8	75.1	0
2/16/2024, 3:50:31 AM	0	6.825	33.6	75	0
2/16/2024, 4:00:31 AM	0	6.825	33.6	74.8	0
2/16/2024, 4:10:31 AM	0	6.825	33.4	74.7	0
2/16/2024, 4:20:31 AM	0	6.825	33.4	74.6	0
2/16/2024, 4:30:31 AM	0	6.825	33.3	74.4	0
2/16/2024, 4:40:31 AM	0	6.825	33.1	74.5	0
2/16/2024, 4:50:31 AM	0	6.825	33.1	74.5	0
2/16/2024, 5:00:31 AM	0	6.825	32.9	74.6	0
2/16/2024, 5:10:31 AM	0	6.825	32.7	74.7	0
2/16/2024, 5:20:31 AM	0	6.825	32.5	74.8	0
2/16/2024, 5:30:31 AM	0	6.825	32.5	74.9	0
2/16/2024, 5:40:31 AM	0	6.825	32.4	74.9	0
2/16/2024, 5:50:31 AM	0	6.825	32.2	74.9	0
2/16/2024, 6:00:31 AM	0	6.825	32.2	75	0
2/16/2024, 6:10:31 AM	0	6.825	32	75.1	0
2/16/2024, 6:20:31 AM	0	6.816	31.8	75.2	0
2/16/2024, 6:30:31 AM	0	6.816	31.6	75.3	0
2/16/2024, 6:40:31 AM	0	6.816	31.5	75.5	0
2/16/2024, 6:50:31 AM	0	6.816	31.5	75.9	0
2/16/2024, 7:00:31 AM	0	6.816	31.1	76.5	0
2/16/2024, 7:10:31 AM	0	6.816	30.9	76.8	0
2/16/2024, 7:20:31 AM	0	6.816	30.9	76.9	0
2/16/2024, 7:30:31 AM	0	6.816	30.7	76.9	0
2/16/2024, 7:40:31 AM	0	6.816	30.7	76.8	0
2/16/2024, 7:50:31 AM	0	6.816	30.7	76.7	0
2/16/2024, 8:00:31 AM	0	6.816	30.7	77	0
2/16/2024, 8:10:31 AM	0	6.816	30.7	77.3	0
2/16/2024, 8:20:31 AM	0	6.816	30.7	77.4	0
2/16/2024, 8:30:31 AM	0	6.816	30.7	77.8	0
2/16/2024, 8:40:31 AM	0	6.816	30.7	78.1	0
2/16/2024, 8:50:31 AM	0	6.816	30.9	78.3	0
2/16/2024, 9:02:27 AM	0	6.939	32	78.6	0
2/16/2024, 9:12:27 AM	0	6.816	33.3	78.5	0
2/16/2024, 9:22:27 AM	0	6.825	33.4	77.8	0
2/16/2024, 9:32:27 AM	0	6.825	33.1	78	0
2/16/2024, 9:42:27 AM	0	6.825	33.1	77.9	0
2/16/2024, 9:52:27 AM	0	6.825	33.6	77.3	0
2/16/2024, 10:02:27 AM	0	6.825	34.2	76.7	0
2/16/2024, 10:12:27 AM	0	6.825	34.3	76.1	0
2/16/2024, 10:22:27 AM	0	6.825	34.7	75.4	0
2/16/2024, 10:32:27 AM	0	6.825	34.7	74.7	0

Attachment 2

South Monitoring Station

Time Stamp	H_2S (ppb)	Battery (Volts)	Temperature (°F)	Humidity (%)	1-Hour Average (ppb)
2/16/2024, 10:42:27 AM	0	6.825	34.9	74.1	0
2/16/2024, 10:52:27 AM	0	6.825	35.1	73.6	0
2/16/2024, 11:02:27 AM	0	6.825	35.2	73.2	0
2/16/2024, 11:12:27 AM	0	6.825	35.4	72.8	0
2/16/2024, 11:22:27 AM	0	6.825	35.6	72.5	0
2/16/2024, 11:32:27 AM	0	6.825	35.6	72.4	0
2/16/2024, 11:42:27 AM	0	6.825	35.6	72.1	0
2/16/2024, 11:52:27 AM	0	6.825	35.8	71.8	0
2/16/2024, 12:02:27 PM	0	6.833	35.8	71.4	0
2/16/2024, 12:12:27 PM	0	6.833	35.8	71.1	0
2/16/2024, 12:22:27 PM	0	6.833	36	70.8	0
2/16/2024, 12:32:27 PM	0	6.833	36	70.6	0
2/16/2024, 12:42:27 PM	0	6.833	36	70.3	0
2/16/2024, 12:52:27 PM	0	6.833	36	70.1	0
2/16/2024, 1:02:27 PM	0	6.833	36	70	0
2/16/2024, 1:12:27 PM	0	6.833	36	70	0
2/16/2024, 1:22:27 PM	0	6.833	35.8	70	0
2/16/2024, 1:32:27 PM	0	6.833	35.8	69.8	0
2/16/2024, 1:42:27 PM	0	6.833	36	69.8	0
2/16/2024, 1:52:27 PM	0	6.833	36.1	69.9	0
2/16/2024, 2:02:27 PM	0	6.833	36.1	70	0
2/16/2024, 2:12:27 PM	0	6.833	36	69.9	0
2/16/2024, 2:22:27 PM	0	6.833	35.8	69.9	0
2/16/2024, 2:32:27 PM	0	6.833	36	69.9	0
2/16/2024, 2:42:27 PM	0	6.833	36	69.8	0
2/16/2024, 2:52:27 PM	0	6.833	35.8	69.7	0
2/16/2024, 3:02:27 PM	0	6.833	35.6	69.7	0
2/16/2024, 3:12:27 PM	0	6.833	35.4	69.7	0
2/16/2024, 3:22:27 PM	0	6.833	35.2	69.7	0
2/16/2024, 3:32:27 PM	0	6.825	35.2	69.7	0
2/16/2024, 3:42:27 PM	0	6.825	35.1	69.7	0
2/16/2024, 3:52:27 PM	0	6.833	35.1	69.9	0
2/16/2024, 4:02:27 PM	0	6.825	34.9	70.3	0
2/16/2024, 4:12:27 PM	0	6.825	34.7	70.6	0
2/16/2024, 4:22:27 PM	0	6.825	34.5	70.5	0
2/16/2024, 4:32:27 PM	0	6.825	34.3	70.2	0
2/16/2024, 4:42:27 PM	0	6.825	34.2	69.8	0
2/16/2024, 4:52:27 PM	0	6.825	34	69.6	0
2/16/2024, 5:02:27 PM	0	6.825	33.8	69.4	0
2/16/2024, 5:12:27 PM	0	6.825	33.6	69.3	0
2/16/2024, 5:22:27 PM	0	6.825	33.4	69.3	0
2/16/2024, 5:32:27 PM	0	6.825	33.3	69.3	0
2/16/2024, 5:42:27 PM	0	6.825	33.1	69.3	0
2/16/2024, 5:52:27 PM	0	6.825	32.9	69.3	0
2/16/2024, 6:02:27 PM	0	6.825	32.7	69.4	0
2/16/2024, 6:12:27 PM	0	6.825	32.5	69.5	0
2/16/2024, 6:22:27 PM	0	6.825	32.4	69.7	0
2/16/2024, 6:32:27 PM	0	6.825	32.2	69.9	0
2/16/2024, 6:42:27 PM	0	6.825	32.2	70.5	0
2/16/2024, 6:52:27 PM	0	6.825	32	71.1	0
2/16/2024, 7:02:27 PM	0	6.825	32	71.6	0
2/16/2024, 7:12:27 PM	0	6.816	31.8	72	0
2/16/2024, 7:22:27 PM	0	6.816	31.6	72.3	0
2/16/2024, 7:32:27 PM	0	6.816	31.5	72.5	0
2/16/2024, 7:42:27 PM	0	6.816	31.5	72.8	0
2/16/2024, 7:52:27 PM	0	6.816	31.3	73.1	0
2/16/2024, 8:02:27 PM	0	6.816	31.3	73.3	0

South Monitoring Station

Time Stamp	H_2S (ppb)	Battery (Volts)	Temperature (°F)	Humidity (%)	1-Hour Average (ppb)
2/16/2024, 8:12:27 PM	0	6.816	31.3	73.6	0
2/16/2024, 8:22:27 PM	0	6.816	31.1	73.8	0
2/16/2024, 8:32:27 PM	0	6.816	31.1	74.1	0
2/16/2024, 8:42:27 PM	0	6.816	31.1	74.2	0
2/16/2024, 8:52:27 PM	0	6.816	30.9	74.4	0
2/16/2024, 9:02:27 PM	0	6.816	30.9	74.5	0
2/16/2024, 9:12:27 PM	0	6.816	30.9	74.5	0
2/16/2024, 9:22:27 PM	0	6.816	30.9	74.6	0
2/16/2024, 9:32:27 PM	0	6.816	30.9	74.6	0
2/16/2024, 9:42:27 PM	0	6.816	30.7	74.6	0
2/16/2024, 9:52:27 PM	0	6.816	30.7	74.6	0
2/16/2024, 10:02:27 PM	0	6.816	30.7	74.7	0
2/16/2024, 10:12:27 PM	0	6.816	30.7	74.8	0
2/16/2024, 10:22:27 PM	0	6.816	30.7	74.9	0
2/16/2024, 10:32:27 PM	0	6.816	30.6	75	0
2/16/2024, 10:42:27 PM	0	6.816	30.6	75.1	0
2/16/2024, 10:52:27 PM	0	6.816	30.6	75.3	0
2/16/2024, 11:02:27 PM	0	6.816	30.6	75.4	0
2/16/2024, 11:12:27 PM	0	6.816	30.6	75.5	0
2/16/2024, 11:22:27 PM	0	6.816	30.6	75.6	0
2/16/2024, 11:32:27 PM	0	6.816	30.6	75.7	0
2/16/2024, 11:42:27 PM	0	6.816	30.6	75.8	0
2/16/2024, 11:52:27 PM	0	6.816	30.6	76	0
2/17/2024, 12:02:27 AM	0	6.816	30.6	76.1	0
2/17/2024, 12:12:27 AM	0	6.816	30.4	76.2	0
2/17/2024, 12:22:27 AM	0	6.816	30.4	76.4	0
2/17/2024, 12:32:27 AM	0	6.816	30.4	76.8	0
2/17/2024, 12:42:27 AM	0	6.816	30.2	77.2	0
2/17/2024, 12:52:27 AM	0	6.816	30	77.8	0
2/17/2024, 1:02:27 AM	0	6.816	29.8	78.4	0
2/17/2024, 1:12:27 AM	0	6.816	29.7	79	0
2/17/2024, 1:22:27 AM	0	6.816	29.5	79.4	0
2/17/2024, 1:32:27 AM	0	6.807	29.5	79.8	0
2/17/2024, 1:42:27 AM	0	6.807	29.3	80.2	0
2/17/2024, 1:52:27 AM	0	6.807	29.1	80.6	0
2/17/2024, 2:02:27 AM	0	6.807	29.1	81	0
2/17/2024, 2:12:27 AM	0	6.807	28.9	81.3	0
2/17/2024, 2:22:27 AM	0	6.807	28.9	81.6	0
2/17/2024, 2:32:27 AM	0	6.807	28.8	81.9	0
2/17/2024, 2:42:27 AM	0	6.807	28.8	82.1	0
2/17/2024, 2:52:27 AM	0	6.807	28.6	82.3	0
2/17/2024, 3:02:27 AM	0	6.807	28.6	82.5	0
2/17/2024, 3:12:27 AM	0	6.807	28.6	82.7	0
2/17/2024, 3:22:27 AM	0	6.807	28.6	82.9	0
2/17/2024, 3:32:27 AM	0	6.807	28.4	83.1	0
2/17/2024, 3:42:27 AM	0	6.807	28.2	83.3	0
2/17/2024, 3:52:27 AM	0	6.807	28.2	83.5	0
2/17/2024, 4:02:27 AM	0	6.807	28	83.7	0
2/17/2024, 4:12:27 AM	0	6.807	28	84	0
2/17/2024, 4:22:27 AM	0	6.807	27.9	84.2	0
2/17/2024, 4:32:27 AM	0	6.807	27.9	84.4	0
2/17/2024, 4:42:27 AM	0	6.807	27.7	84.5	0
2/17/2024, 4:52:27 AM	0	6.807	27.7	84.5	0
2/17/2024, 5:02:27 AM	0	6.807	27.5	84.5	0
2/17/2024, 5:12:27 AM	0	6.807	27.3	84.5	0
2/17/2024, 5:22:27 AM	0	6.807	27.1	84.6	0
2/17/2024, 5:32:27 AM	0	6.807	27.1	84.6	0

South Monitoring Station

Time Stamp	H_2S (ppb)	Battery (Volts)	Temperature (°F)	Humidity (%)	1-Hour Average (ppb)
2/17/2024, 5:42:27 AM	0	6.798	27	84.7	0
2/17/2024, 5:52:27 AM	0	6.807	27	84.8	0
2/17/2024, 6:02:27 AM	0	6.798	26.8	84.8	0
2/17/2024, 6:12:27 AM	0	6.798	26.6	84.8	0
2/17/2024, 6:22:27 AM	0	6.798	26.4	84.8	0
2/17/2024, 6:32:27 AM	0	6.798	26.2	84.7	0
2/17/2024, 6:42:27 AM	0	6.798	25.9	84.6	0
2/17/2024, 6:52:27 AM	0	6.798	25.5	84.5	0
2/17/2024, 7:02:27 AM	0	6.798	25.3	84.5	0
2/17/2024, 7:12:27 AM	0	6.798	25.2	84.6	0
2/17/2024, 7:22:27 AM	0	6.798	25	84.6	0
2/17/2024, 7:32:27 AM	0	6.798	24.8	84.8	0
2/17/2024, 7:42:27 AM	0	6.798	25	85.2	0
2/17/2024, 7:52:27 AM	0	6.798	25.2	85.6	0
2/17/2024, 8:02:27 AM	0	6.798	25.5	85.9	0
2/17/2024, 8:12:27 AM	0	6.798	25.9	86.1	0
2/17/2024, 8:22:27 AM	0	6.798	26.2	86.1	0
2/17/2024, 8:32:27 AM	0	6.798	26.6	86.1	0
2/17/2024, 8:42:27 AM	0	6.798	27	86	0
2/17/2024, 8:52:27 AM	0	6.798	27.7	86	0
2/17/2024, 9:02:27 AM	0	6.798	28.4	85.9	0
2/17/2024, 9:12:27 AM	0	6.807	28.4	85.7	0
2/17/2024, 9:22:27 AM	0	6.807	28.2	85.6	0
2/17/2024, 9:32:27 AM	0	6.807	28	85.4	0
2/17/2024, 9:42:27 AM	0	6.807	28	85	0
2/17/2024, 9:52:27 AM	0	6.807	28.6	84.8	0
2/17/2024, 10:02:27 AM	0	6.807	29.3	84.3	0
2/17/2024, 10:12:27 AM	0	6.807	29.8	83.4	0
2/17/2024, 10:22:27 AM	0	6.807	30.7	82.3	0
2/17/2024, 10:32:27 AM	0	6.807	31.1	81.5	0
2/17/2024, 10:42:27 AM	0	6.807	31.3	81	0
2/17/2024, 10:52:27 AM	0	6.807	31.5	80.5	0
2/17/2024, 11:02:27 AM	0	6.807	32	80.2	0
2/17/2024, 11:12:27 AM	0	6.807	31.6	79.6	0
2/17/2024, 11:22:27 AM	0	6.807	31.5	79	0
2/17/2024, 11:32:27 AM	0	6.807	31.6	78.4	0
2/17/2024, 11:42:27 AM	0	6.807	31.8	77.9	0
2/17/2024, 11:52:27 AM	0	6.816	32.4	77.3	0
2/17/2024, 12:02:27 PM	0	6.816	33.4	76.7	0
2/17/2024, 12:12:27 PM	0	6.816	35.1	75.7	0
2/17/2024, 12:22:27 PM	0	6.816	34.9	74.5	0
2/17/2024, 12:32:27 PM	0	6.816	34	73.5	0
2/17/2024, 12:42:27 PM	0	6.816	33.6	72.8	0
2/17/2024, 12:52:27 PM	0	6.816	33.4	72.3	0
2/17/2024, 1:02:27 PM	0	6.816	33.4	71.7	0
2/17/2024, 1:12:27 PM	0	6.816	33.8	71.2	0
2/17/2024, 1:22:27 PM	0	6.816	34.3	70.8	0
2/17/2024, 1:32:27 PM	0	6.816	34.9	70.6	0
2/17/2024, 1:42:27 PM	0	6.816	35.8	70.2	0
2/17/2024, 1:52:27 PM	0	6.825	36.7	69.7	0
2/17/2024, 2:02:27 PM	0	6.825	36.7	69.2	0
2/17/2024, 2:12:27 PM	0	6.825	35.2	68.6	0
2/17/2024, 2:22:27 PM	0	6.825	34.5	68.2	0
2/17/2024, 2:32:27 PM	0	6.825	34.3	68.1	0
2/17/2024, 2:42:27 PM	0	6.825	33.4	68	0
2/17/2024, 2:52:27 PM	0	6.825	32.5	67.7	0
2/17/2024, 3:02:27 PM	0	6.816	32	67.5	0

South Monitoring Station

Time Stamp	H_2S (ppb)	Battery (Volts)	Temperature (°F)	Humidity (%)	1-Hour Average (ppb)
2/17/2024, 3:12:27 PM	0	6.816	31.3	67.4	0
2/17/2024, 3:22:27 PM	0	6.816	30.7	67.4	0
2/17/2024, 3:32:27 PM	0	6.816	30.4	67.3	0
2/17/2024, 3:42:27 PM	0	6.816	29.8	67.1	0
2/17/2024, 3:52:27 PM	0	6.807	29.5	66.9	0
2/17/2024, 4:02:27 PM	0	6.807	29.5	66.6	0
2/17/2024, 4:12:27 PM	0	6.807	29.5	66.5	0
2/17/2024, 4:22:27 PM	0	6.807	29.1	66.3	0
2/17/2024, 4:32:27 PM	0	6.807	28.8	66.2	0
2/17/2024, 4:42:27 PM	0	6.807	28.4	66	0
2/17/2024, 4:52:27 PM	0	6.807	28	65.7	0
2/17/2024, 5:02:27 PM	0	6.807	27.7	65.6	0
2/17/2024, 5:12:27 PM	0	6.807	27.5	65.5	0
2/17/2024, 5:22:27 PM	0	6.807	27.1	65.4	0
2/17/2024, 5:32:27 PM	0	6.798	26.8	65.3	0
2/17/2024, 5:42:27 PM	0	6.798	26.2	65.4	0
2/17/2024, 5:52:27 PM	0	6.798	25.9	65.8	0
2/17/2024, 6:02:27 PM	0	6.798	25.3	66.2	0
2/17/2024, 6:12:27 PM	0	6.798	25	66.8	0
2/17/2024, 6:22:27 PM	0	6.798	24.6	67.5	0
2/17/2024, 6:32:27 PM	0	6.798	24.1	68	0
2/17/2024, 6:42:27 PM	0	6.79	23.5	68.5	0
2/17/2024, 6:52:27 PM	0	6.79	23.2	68.9	0
2/17/2024, 7:02:27 PM	0	6.79	22.8	69.1	0
2/17/2024, 7:12:27 PM	0	6.79	22.3	69.2	0
2/17/2024, 7:22:27 PM	0	6.79	21.9	69.4	0
2/17/2024, 7:32:27 PM	0	6.781	21.6	69.7	0
2/17/2024, 7:42:27 PM	0	6.781	21	69.9	0
2/17/2024, 7:52:27 PM	0	6.781	20.5	70	0
2/17/2024, 8:02:27 PM	0	6.781	20.1	70.3	0
2/17/2024, 8:12:27 PM	0	6.781	19.8	70.6	0
2/17/2024, 8:22:27 PM	0	6.781	19.4	70.8	0
2/17/2024, 8:32:27 PM	0	6.772	19	71.1	0
2/17/2024, 8:42:27 PM	0	6.772	18.7	71.3	0
2/17/2024, 8:52:27 PM	0	6.772	18.1	71.7	0
2/17/2024, 9:02:27 PM	0	6.772	17.8	72.2	0
2/17/2024, 9:12:27 PM	0	6.772	17.8	72.8	0
2/17/2024, 9:22:27 PM	0	6.763	18	73.5	0
2/17/2024, 9:32:27 PM	0	6.763	18.3	74.1	0
2/17/2024, 9:42:27 PM	0	6.772	18.9	74.6	0
2/17/2024, 9:52:27 PM	0	6.772	19.2	75	0
2/17/2024, 10:02:27 PM	0	6.772	19.6	75.3	0
2/17/2024, 10:12:27 PM	0	6.772	19.8	75.6	0
2/17/2024, 10:22:27 PM	0	6.772	19.9	76	0
2/17/2024, 10:32:27 PM	0	6.772	20.1	76.2	0
2/17/2024, 10:42:27 PM	0	6.772	20.3	76.5	0
2/17/2024, 10:52:27 PM	0	6.772	20.3	76.7	0
2/17/2024, 11:02:27 PM	0	6.772	20.5	76.8	0
2/17/2024, 11:12:27 PM	0	6.781	20.8	76.8	0
2/17/2024, 11:22:27 PM	0	6.781	21	76.9	0
2/17/2024, 11:32:27 PM	0	6.781	21.2	77.1	0
2/17/2024, 11:42:27 PM	0	6.781	21.4	77.1	0
2/17/2024, 11:52:27 PM	0	6.781	21.6	77.2	0
2/18/2024, 12:02:27 AM	0	6.781	21.7	77.4	0
2/18/2024, 12:12:27 AM	0	6.781	21.7	77.7	0
2/18/2024, 12:22:27 AM	0	6.781	21.9	78.2	0
2/18/2024, 12:32:27 AM	0	6.781	21.9	78.6	0

South Monitoring Station

Time Stamp	H_2S (ppb)	Battery (Volts)	Temperature (°F)	Humidity (%)	1-Hour Average (ppb)
2/18/2024, 12:42:27 AM	0	6.781	22.1	79.1	0
2/18/2024, 12:52:27 AM	0	6.781	22.1	79.5	0
2/18/2024, 1:02:27 AM	0	6.781	22.3	79.9	0
2/18/2024, 1:12:27 AM	0	6.781	22.3	80.2	0
2/18/2024, 1:22:27 AM	0	6.781	22.3	80.6	0
2/18/2024, 1:32:27 AM	0	6.781	22.5	80.8	0
2/18/2024, 1:42:27 AM	0	6.781	22.3	81	0
2/18/2024, 1:52:27 AM	0	6.781	22.1	81	0
2/18/2024, 2:02:27 AM	0	6.781	22.3	81.2	0
2/18/2024, 2:12:27 AM	0	6.781	22.8	81.1	0
2/18/2024, 2:22:27 AM	0	6.79	23.4	80.6	0
2/18/2024, 2:32:27 AM	0	6.79	23.7	80	0
2/18/2024, 2:42:27 AM	0	6.79	24.1	79.3	0
2/18/2024, 2:52:27 AM	0	6.79	24.3	78.7	0
2/18/2024, 3:02:27 AM	0	6.79	24.3	78.1	0
2/18/2024, 3:12:27 AM	0	6.79	24.4	77.6	0
2/18/2024, 3:22:27 AM	0	6.798	24.4	77.3	0
2/18/2024, 3:32:27 AM	0	6.798	24.4	77	0
2/18/2024, 3:42:27 AM	0	6.798	24.6	76.8	0
2/18/2024, 3:52:27 AM	0	6.798	24.6	76.6	0
2/18/2024, 4:02:27 AM	0	6.798	24.4	76.5	0
2/18/2024, 4:12:27 AM	0	6.798	24.4	76.4	0
2/18/2024, 4:22:27 AM	0	6.798	24.4	76.3	0
2/18/2024, 4:32:27 AM	0	6.798	24.4	76.2	0
2/18/2024, 4:42:27 AM	0	6.798	24.4	76	0
2/18/2024, 4:52:27 AM	0	6.798	24.4	75.8	0
2/18/2024, 5:02:27 AM	0	6.798	24.4	75.6	0
2/18/2024, 5:12:27 AM	0	6.798	24.4	75.2	0
2/18/2024, 5:22:27 AM	0	6.798	24.4	74.8	0
2/18/2024, 5:32:27 AM	0	6.798	24.3	74.4	0
2/18/2024, 5:42:27 AM	0	6.798	24.1	74.1	0
2/18/2024, 5:52:27 AM	0	6.798	23.9	73.9	0
2/18/2024, 6:02:27 AM	0	6.79	23.7	73.7	0
2/18/2024, 6:12:27 AM	0	6.79	23.5	73.7	0
2/18/2024, 6:22:27 AM	0	6.79	23.4	73.7	0
2/18/2024, 6:32:27 AM	0	6.79	23.4	73.6	0
2/18/2024, 6:42:27 AM	0	6.79	23.4	73.6	0
2/18/2024, 6:52:27 AM	0	6.79	23.4	73.7	0
2/18/2024, 7:02:27 AM	0	6.79	23.5	73.7	0
2/18/2024, 7:12:27 AM	0	6.79	23.7	73.7	0
2/18/2024, 7:22:27 AM	0	6.79	23.9	73.7	0
2/18/2024, 7:32:27 AM	0	6.79	24.1	73.7	0
2/18/2024, 7:42:27 AM	0	6.79	24.3	73.8	0
2/18/2024, 7:52:27 AM	0	6.79	24.4	73.8	0
2/18/2024, 8:02:27 AM	0	6.79	24.6	73.8	0
2/18/2024, 8:12:27 AM	0	6.798	24.8	73.8	0
2/18/2024, 8:22:27 AM	0	6.798	25	73.8	0
2/18/2024, 8:32:27 AM	0	6.798	25.2	73.8	0
2/18/2024, 8:42:27 AM	0	6.798	25.2	73.8	0
2/18/2024, 8:52:27 AM	0	6.798	25.3	73.9	0
2/18/2024, 9:02:27 AM	0	6.798	25.3	73.9	0
2/18/2024, 9:12:27 AM	0	6.798	25.5	73.9	0
2/18/2024, 9:22:27 AM	0	6.798	25.5	74	0
2/18/2024, 9:32:27 AM	0	6.798	25.7	74	0
2/18/2024, 9:42:27 AM	0	6.798	25.9	73.9	0
2/18/2024, 9:52:27 AM	0	6.798	26.1	73.8	0
2/18/2024, 10:02:27 AM	0	6.798	26.4	73.7	0

South Monitoring Station

Time Stamp	H_2S (ppb)	Battery (Volts)	Temperature (°F)	Humidity (%)	1-Hour Average (ppb)
2/18/2024, 10:12:27 AM	0	6.798	26.8	73.6	0
2/18/2024, 10:22:27 AM	0	6.798	27.1	73.4	0
2/18/2024, 10:32:27 AM	0	6.798	27.7	73.2	0
2/18/2024, 10:42:27 AM	0	6.798	28.2	73	0
2/18/2024, 10:52:27 AM	0	6.807	28.8	72.7	0
2/18/2024, 11:02:27 AM	0	6.807	29.3	72.4	0
2/18/2024, 11:12:27 AM	0	6.807	29.7	72	0
2/18/2024, 11:22:27 AM	0	6.807	30	71.8	0
2/18/2024, 11:32:27 AM	0	6.807	30.2	71.4	0
2/18/2024, 11:42:27 AM	0	6.807	30.6	71.1	0
2/18/2024, 11:52:27 AM	0	6.807	30.9	70.8	0
2/18/2024, 12:02:27 PM	0	6.807	31.1	70.6	0
2/18/2024, 12:12:27 PM	0	6.807	31.1	70.4	0
2/18/2024, 12:22:27 PM	0	6.816	30.9	70.2	0
2/18/2024, 12:32:27 PM	0	6.816	30.9	70	0
2/18/2024, 12:42:27 PM	0	6.816	30.9	69.9	0
2/18/2024, 12:52:27 PM	0	6.816	30.7	69.9	0
2/18/2024, 1:02:27 PM	0	6.816	30.7	69.8	0
2/18/2024, 1:12:27 PM	0	6.816	30.7	69.8	0
2/18/2024, 1:22:27 PM	0	6.816	30.7	70	0
2/18/2024, 1:32:27 PM	0	6.816	30.9	70.1	0
2/18/2024, 1:42:27 PM	0	6.816	30.9	70.2	0
2/18/2024, 1:52:27 PM	0	6.816	31.1	70.4	0
2/18/2024, 2:02:27 PM	0	6.816	31.5	70.5	0
2/18/2024, 2:12:27 PM	0	6.816	31.8	70.6	0
2/18/2024, 2:22:27 PM	0	6.816	32	70.6	0
2/18/2024, 2:32:27 PM	0	6.816	32	70.6	0
2/18/2024, 2:42:27 PM	0	6.816	32	70.7	0
2/18/2024, 2:52:27 PM	0	6.816	32	70.9	0
2/18/2024, 3:02:27 PM	0	6.816	32	70.9	0
2/18/2024, 3:12:27 PM	0	6.816	31.6	71.1	0
2/18/2024, 3:22:27 PM	0	6.816	31.5	71.3	0
2/18/2024, 3:32:27 PM	0	6.816	31.3	71.7	0
2/18/2024, 3:42:27 PM	0	6.816	31.3	72	0
2/18/2024, 3:52:27 PM	0	6.816	31.3	72.4	0
2/18/2024, 4:02:27 PM	0	6.816	31.3	72.6	0
2/18/2024, 4:12:27 PM	0	6.816	31.1	72.8	0
2/18/2024, 4:22:27 PM	0	6.816	31.1	72.9	0
2/18/2024, 4:32:27 PM	0	6.816	30.9	73	0
2/18/2024, 4:42:27 PM	0	6.816	30.7	73.2	0
2/18/2024, 4:52:27 PM	0	6.816	30.7	73.4	0
2/18/2024, 5:02:27 PM	0	6.816	30.6	73.6	0
2/18/2024, 5:12:27 PM	0	6.816	30.4	73.8	0
2/18/2024, 5:22:27 PM	0	6.816	30.4	74	0
2/18/2024, 5:32:27 PM	0	6.816	30.4	74.3	0
2/18/2024, 5:42:27 PM	0	6.816	30.4	74.5	0
2/18/2024, 5:52:27 PM	0	6.816	30.4	74.8	0
2/18/2024, 6:02:27 PM	0	6.816	30.4	75.1	0
2/18/2024, 6:12:27 PM	0	6.816	30.6	75.3	0
2/18/2024, 6:22:27 PM	0	6.816	30.6	75.5	0
2/18/2024, 6:32:27 PM	0	6.816	30.6	75.8	0
2/18/2024, 6:42:27 PM	0	6.816	30.6	76.1	0
2/18/2024, 6:52:27 PM	0	6.816	30.6	76.3	0
2/18/2024, 7:02:27 PM	0	6.816	30.6	76.4	0
2/18/2024, 7:12:27 PM	0	6.816	30.6	76.6	0
2/18/2024, 7:22:27 PM	0	6.816	30.6	76.9	0
2/18/2024, 7:32:27 PM	0	6.816	30.7	77.1	0

South Monitoring Station

Time Stamp	H_2S (ppb)	Battery (Volts)	Temperature (°F)	Humidity (%)	1-Hour Average (ppb)
2/18/2024, 7:42:27 PM	0	6.816	30.9	77.4	0
2/18/2024, 7:52:27 PM	0	6.816	30.9	77.6	0
2/18/2024, 8:02:27 PM	0	6.816	31.1	77.8	0
2/18/2024, 8:12:27 PM	0	6.816	31.1	78	0
2/18/2024, 8:22:27 PM	0	6.816	31.1	78.2	0
2/18/2024, 8:32:27 PM	0	6.816	30.9	78.4	0
2/18/2024, 8:42:27 PM	0	6.816	30.9	78.6	0
2/18/2024, 8:52:27 PM	0	6.816	30.9	78.8	0
2/18/2024, 9:02:27 PM	0	6.816	30.9	79	0
2/18/2024, 9:12:27 PM	0	6.816	31.1	79.1	0
2/18/2024, 9:22:27 PM	0	6.816	31.3	79.1	0
2/18/2024, 9:32:27 PM	0	6.816	31.6	79	0
2/18/2024, 9:42:27 PM	0	6.816	31.8	78.9	0
2/18/2024, 9:52:27 PM	0	6.816	31.8	78.8	0
2/18/2024, 10:02:27 PM	0	6.816	32	78.7	0
2/18/2024, 10:12:27 PM	0	6.816	32.2	78.6	0
2/18/2024, 10:22:27 PM	0	6.816	32.2	78.4	0
2/18/2024, 10:32:27 PM	0	6.825	32.4	78.4	0
2/18/2024, 10:42:27 PM	0	6.825	32.5	78.3	0
2/18/2024, 10:52:27 PM	0	6.825	32.7	78.1	0
2/18/2024, 11:02:27 PM	0	6.825	32.9	78	0
2/18/2024, 11:12:27 PM	0	6.825	32.9	77.7	0
2/18/2024, 11:22:27 PM	0	6.825	32.9	77.6	0
2/18/2024, 11:32:27 PM	0	6.825	32.9	77.4	0
2/18/2024, 11:42:27 PM	0	6.825	32.7	77.3	0
2/18/2024, 11:52:27 PM	0	6.825	32.7	77.4	0
2/19/2024, 12:02:27 AM	0	6.825	32.7	78	0
2/19/2024, 12:12:27 AM	0	6.825	32.7	79.1	0
2/19/2024, 12:22:27 AM	0	6.825	32.4	80.1	0
2/19/2024, 12:32:27 AM	0	6.825	32.2	80.7	0
2/19/2024, 12:42:27 AM	0	6.825	32	81.1	0
2/19/2024, 12:52:27 AM	0	6.825	31.8	80.8	0
2/19/2024, 1:02:27 AM	0	6.816	31.6	80	0
2/19/2024, 1:12:27 AM	0	6.816	31.5	79	0
2/19/2024, 1:22:27 AM	0	6.816	31.1	78.1	0
2/19/2024, 1:32:27 AM	0	6.816	30.9	77.1	0
2/19/2024, 1:42:27 AM	0	6.816	30.6	76.3	0
2/19/2024, 1:52:27 AM	0	6.816	30.2	75.7	0
2/19/2024, 2:02:27 AM	0	6.816	29.8	75.3	0
2/19/2024, 2:12:27 AM	0	6.816	29.7	75.4	0
2/19/2024, 2:22:27 AM	0	6.816	29.5	75.6	0
2/19/2024, 2:32:27 AM	0	6.816	29.3	75.6	0
2/19/2024, 2:42:27 AM	0	6.807	29.1	75.7	0
2/19/2024, 2:52:27 AM	0	6.807	28.9	75.6	0
2/19/2024, 3:02:27 AM	0	6.807	28.8	75.2	0
2/19/2024, 3:12:27 AM	0	6.807	28.6	74.9	0
2/19/2024, 3:22:27 AM	0	6.807	28.4	74.6	0
2/19/2024, 3:32:27 AM	0	6.807	28.2	74.4	0
2/19/2024, 3:42:27 AM	0	6.807	28	74.4	0
2/19/2024, 3:52:27 AM	0	6.807	27.9	74.4	0
2/19/2024, 4:02:27 AM	0	6.807	27.7	74.3	0
2/19/2024, 4:12:27 AM	0	6.807	27.3	74.2	0
2/19/2024, 4:22:27 AM	0	6.807	27.1	74	0
2/19/2024, 4:32:27 AM	0	6.807	26.8	73.8	0
2/19/2024, 4:42:27 AM	0	6.798	26.2	73.6	0
2/19/2024, 4:52:27 AM	0	6.798	25.7	73.4	0
2/19/2024, 5:02:27 AM	0	6.798	25.2	73.2	0

Attachment 2

South Monitoring Station

Time Stamp	H_2S (ppb)	Battery (Volts)	Temperature (°F)	Humidity (%)	1-Hour Average (ppb)
2/19/2024, 5:12:27 AM	0	6.798	24.6	73.2	0
2/19/2024, 5:22:27 AM	0	6.798	24.3	73.2	0
2/19/2024, 5:32:27 AM	0	6.798	23.5	73.1	0
2/19/2024, 5:42:27 AM	0	6.79	22.8	73.2	0
2/19/2024, 5:52:27 AM	0	6.79	21.9	73.2	0
2/19/2024, 6:02:27 AM	0	6.79	21	73.2	0
2/19/2024, 6:12:27 AM	0	6.781	20.1	73.2	0
2/19/2024, 6:22:27 AM	0	6.781	19.4	73.4	0
2/19/2024, 6:32:27 AM	0	6.781	18.7	73.6	0
2/19/2024, 6:42:27 AM	0	6.772	17.8	73.8	0
2/19/2024, 6:52:27 AM	0	6.772	17.1	74	0
2/19/2024, 7:02:27 AM	0	6.763	16.3	74.2	0
2/19/2024, 7:12:27 AM	0	6.763	15.8	74.4	0
2/19/2024, 7:22:27 AM	0	6.763	15.3	74.6	0
2/19/2024, 7:32:27 AM	0	6.754	14.7	74.9	0
2/19/2024, 7:42:27 AM	0	6.754	14.4	75.3	0
2/19/2024, 7:52:27 AM	0	6.754	14.5	75.9	0
2/19/2024, 8:02:27 AM	0	6.754	14.9	76.5	0
2/19/2024, 8:12:27 AM	0	6.754	16	77.2	0
2/19/2024, 8:22:27 AM	0	6.754	17.2	77.9	0
2/19/2024, 8:32:27 AM	0	6.754	18.7	78.4	0
2/19/2024, 8:42:27 AM	0	6.763	20.3	78.6	0
2/19/2024, 8:52:27 AM	0	6.772	22.3	78.2	0
2/19/2024, 9:02:27 AM	0	6.772	23.9	77.5	0
2/19/2024, 9:12:27 AM	0	6.781	25.7	76.6	0
2/19/2024, 9:22:27 AM	0	6.79	27.3	75.6	0
2/19/2024, 9:32:27 AM	0	6.79	28.2	74.6	0
2/19/2024, 9:42:27 AM	0	6.798	28.6	73.7	0
2/19/2024, 9:52:27 AM	0	6.798	29.3	72.9	0
2/19/2024, 10:02:27 AM	0	6.798	29.5	72.1	0
2/19/2024, 10:12:27 AM	0	6.807	30.4	71.4	0
2/19/2024, 10:22:27 AM	0	6.807	31.6	70.8	0
2/19/2024, 10:32:27 AM	0	6.807	32.9	70.2	0
2/19/2024, 10:42:27 AM	0	6.816	34.3	69.6	0
2/19/2024, 10:52:27 AM	0	6.816	36	68.8	0
2/19/2024, 11:02:27 AM	0	6.816	37.6	67.9	0
2/19/2024, 11:12:27 AM	0	6.825	37.8	67	0
2/19/2024, 11:22:27 AM	0	6.825	37.6	66.1	0
2/19/2024, 11:32:27 AM	0	6.825	37.4	65.5	0
2/19/2024, 11:42:27 AM	0	6.825	36.7	64.9	0
2/19/2024, 11:52:27 AM	0	6.825	35.8	64.4	0
2/19/2024, 12:02:27 PM	0	6.825	35.1	64.2	0
2/19/2024, 12:12:27 PM	0	6.825	34.9	64	0
2/19/2024, 12:22:27 PM	0	6.825	35.1	63.8	0
2/19/2024, 12:32:27 PM	0	6.825	35.1	63.7	0
2/19/2024, 12:42:27 PM	0	6.825	35.2	63.6	0
2/19/2024, 12:52:27 PM	0	6.825	35.1	63.4	0
2/19/2024, 1:02:27 PM	0	6.825	34.5	63.1	0
2/19/2024, 1:12:27 PM	0	6.825	34.3	62.9	0
2/19/2024, 1:22:27 PM	0	6.825	34.2	62.8	0
2/19/2024, 1:32:27 PM	0	6.825	33.8	62.6	0
2/19/2024, 1:42:27 PM	0	6.825	34	62.5	0
2/19/2024, 1:52:27 PM	0	6.825	34	62.4	0
2/19/2024, 2:02:27 PM	0	6.825	34.2	62.4	0
2/19/2024, 2:12:27 PM	0	6.816	34.2	62.3	0
2/19/2024, 2:22:27 PM	0	6.816	33.6	62.1	0
2/19/2024, 2:32:27 PM	0	6.816	33.8	62.1	0

South Monitoring Station

Time Stamp	H_2S (ppb)	Battery (Volts)	Temperature (°F)	Humidity (%)	1-Hour Average (ppb)
2/19/2024, 2:42:27 PM	0	6.816	34.2	62.1	0
2/19/2024, 2:52:27 PM	0	6.825	34.3	62.1	0
2/19/2024, 3:02:27 PM	0	6.825	34.2	61.9	0
2/19/2024, 3:12:27 PM	0	6.825	34.2	61.7	0
2/19/2024, 3:22:27 PM	0	6.825	33.8	61.4	0
2/19/2024, 3:32:27 PM	0	6.825	33.6	61.3	0
2/19/2024, 3:42:27 PM	0	6.825	33.3	61.1	0
2/19/2024, 3:52:27 PM	0	6.825	33.1	61	0
2/19/2024, 4:02:27 PM	0	6.825	33.1	60.9	0
2/19/2024, 4:12:27 PM	0	6.825	33.1	61	0
2/19/2024, 4:22:27 PM	0	6.825	32.7	60.9	0
2/19/2024, 4:32:27 PM	0	6.825	32.4	60.6	0
2/19/2024, 4:42:27 PM	0	6.816	32	60.5	0
2/19/2024, 4:52:27 PM	0	6.816	31.6	60.3	0
2/19/2024, 5:02:27 PM	0	6.816	31.1	60.2	0
2/19/2024, 5:12:27 PM	0	6.816	30.7	60	0
2/19/2024, 5:22:27 PM	0	6.816	30.2	60	0
2/19/2024, 5:32:27 PM	0	6.816	29.5	60	0
2/19/2024, 5:42:27 PM	0	6.816	28.9	60.1	0
2/19/2024, 5:52:27 PM	0	6.807	28.4	60.3	0
2/19/2024, 6:02:27 PM	0	6.807	27.7	60.5	0
2/19/2024, 6:12:27 PM	0	6.807	27.1	60.6	0
2/19/2024, 6:22:27 PM	0	6.807	26.6	60.9	0
2/19/2024, 6:32:27 PM	0	6.807	26.1	61.1	0
2/19/2024, 6:42:27 PM	0	6.798	25.5	61.4	0
2/19/2024, 6:52:27 PM	0	6.798	25	61.6	0
2/19/2024, 7:02:27 PM	0	6.798	24.6	61.9	0
2/19/2024, 7:12:27 PM	0	6.798	23.9	62.3	0
2/19/2024, 7:22:27 PM	0	6.79	23.2	63	0
2/19/2024, 7:32:27 PM	0	6.79	22.5	63.7	0
2/19/2024, 7:42:27 PM	0	6.79	21.7	64.1	0
2/19/2024, 7:52:27 PM	0	6.79	20.8	64.6	0
2/19/2024, 8:02:27 PM	0	6.781	20.1	65.2	0
2/19/2024, 8:12:27 PM	0	6.781	19.4	65.8	0
2/19/2024, 8:22:27 PM	0	6.772	18.9	66.4	0
2/19/2024, 8:32:27 PM	0	6.772	18.3	66.9	0
2/19/2024, 8:42:27 PM	0	6.772	17.6	67.4	0
2/19/2024, 8:52:27 PM	0	6.772	17.1	67.9	0
2/19/2024, 9:02:27 PM	0	6.763	16.7	68.5	0
2/19/2024, 9:12:27 PM	0	6.763	16.2	69	0
2/19/2024, 9:22:27 PM	0	6.763	15.8	69.5	0
2/19/2024, 9:32:27 PM	0	6.754	15.3	69.9	0
2/19/2024, 9:42:27 PM	0	6.754	14.9	70.4	0
2/19/2024, 9:52:27 PM	0	6.754	14.5	70.8	0
2/19/2024, 10:02:27 PM	0	6.754	14.2	71.1	0
2/19/2024, 10:12:27 PM	0	6.746	13.8	71.5	0
2/19/2024, 10:22:27 PM	0	6.746	13.6	71.9	0
2/19/2024, 10:32:27 PM	0	6.746	13.3	72.3	0
2/19/2024, 10:42:27 PM	0	6.746	13.1	72.7	0
2/19/2024, 10:52:27 PM	0	6.746	12.7	72.9	0
2/19/2024, 11:02:27 PM	0	6.737	12.6	73.3	0
2/19/2024, 11:12:27 PM	0	6.737	12.4	73.7	0
2/19/2024, 11:22:27 PM	0	6.737	12.2	74	0
2/19/2024, 11:32:27 PM	0	6.737	12	74.3	0
2/19/2024, 11:42:27 PM	0	6.737	12	74.7	0
2/19/2024, 11:52:27 PM	0	6.737	11.8	75.1	0
2/20/2024, 12:02:27 AM	0	6.737	11.8	75.4	0

Attachment 2

South Monitoring Station

Time Stamp	H_2S (ppb)	Battery (Volts)	Temperature (°F)	Humidity (%)	1-Hour Average (ppb)
2/20/2024, 12:12:27 AM	0	6.737	11.8	75.8	0
2/20/2024, 12:22:27 AM	0	6.737	12	76.3	0
2/20/2024, 12:32:27 AM	0	6.737	12	76.7	0
2/20/2024, 12:42:27 AM	0	6.737	12.2	77.1	0
2/20/2024, 12:52:27 AM	0	6.737	12.2	77.4	0
2/20/2024, 1:02:27 AM	0	6.737	12.4	77.7	0
2/20/2024, 1:12:27 AM	0	6.737	12.4	77.9	0
2/20/2024, 1:22:27 AM	0	6.737	12.4	78.1	0
2/20/2024, 1:32:27 AM	0	6.737	12.4	78.2	0
2/20/2024, 1:42:27 AM	0	6.737	12.4	78.3	0
2/20/2024, 1:52:27 AM	0	6.737	12.4	78.4	0
2/20/2024, 2:02:27 AM	0	6.737	12.4	78.6	0
2/20/2024, 2:12:27 AM	0	6.737	12.4	78.7	0
2/20/2024, 2:22:27 AM	0	6.737	12.2	78.8	0
2/20/2024, 2:32:27 AM	0	6.737	12.2	78.9	0
2/20/2024, 2:42:27 AM	0	6.737	12	78.9	0
2/20/2024, 2:52:27 AM	0	6.737	11.8	79	0
2/20/2024, 3:02:27 AM	0	6.737	11.8	79.1	0
2/20/2024, 3:12:27 AM	0	6.737	11.7	79.2	0
2/20/2024, 3:22:27 AM	0	6.737	11.7	79.3	0
2/20/2024, 3:32:27 AM	0	6.737	11.7	79.4	0
2/20/2024, 3:42:27 AM	0	6.737	11.5	79.4	0
2/20/2024, 3:52:27 AM	0	6.737	11.5	79.5	0
2/20/2024, 4:02:27 AM	0	6.737	11.3	79.5	0
2/20/2024, 4:12:27 AM	0	6.737	11.1	79.5	0
2/20/2024, 4:22:27 AM	0	6.737	10.9	79.5	0
2/20/2024, 4:32:27 AM	0	6.737	10.8	79.6	0
2/20/2024, 4:42:27 AM	0	6.737	10.8	79.7	0
2/20/2024, 4:52:27 AM	0	6.737	10.6	79.8	0
2/20/2024, 5:02:27 AM	0	6.728	10.4	79.8	0
2/20/2024, 5:12:27 AM	0	6.728	10.2	79.9	0
2/20/2024, 5:22:27 AM	0	6.728	10.2	79.9	0
2/20/2024, 5:32:27 AM	0	6.728	10	80	0
2/20/2024, 5:42:27 AM	0	6.728	10	80	0
2/20/2024, 5:52:27 AM	0	6.728	9.9	80	0
2/20/2024, 6:02:27 AM	0	6.728	9.9	80.1	0
2/20/2024, 6:12:27 AM	0	6.728	9.7	80.1	0
2/20/2024, 6:22:27 AM	0	6.728	9.7	80.1	0
2/20/2024, 6:32:27 AM	0	6.728	9.7	80.2	0
2/20/2024, 6:42:27 AM	0	6.728	9.5	80.3	0
2/20/2024, 6:52:27 AM	0	6.728	9.5	80.3	0
2/20/2024, 7:02:27 AM	0	6.728	9.5	80.3	0
2/20/2024, 7:12:27 AM	0	6.728	9.3	80.4	0
2/20/2024, 7:22:27 AM	0	6.728	9.5	80.4	0
2/20/2024, 7:32:27 AM	0	6.728	9.5	80.5	0
2/20/2024, 7:42:27 AM	0	6.728	9.7	80.7	0
2/20/2024, 7:52:27 AM	0	6.728	10.2	81.1	0
2/20/2024, 8:02:27 AM	0	6.728	11.1	81.5	0
2/20/2024, 8:12:27 AM	0	6.737	12.4	82	0
2/20/2024, 8:22:27 AM	0	6.737	13.8	82.6	0
2/20/2024, 8:32:27 AM	0	6.746	15.3	83	0
2/20/2024, 8:42:27 AM	0	6.754	17.1	83.5	0
2/20/2024, 8:52:27 AM	0	6.763	19.2	83.9	0
2/20/2024, 9:02:27 AM	0	6.772	21.4	83.8	0
2/20/2024, 9:12:27 AM	0	6.781	23.9	83	0
2/20/2024, 9:22:27 AM	0	6.781	26.1	81.7	0
2/20/2024, 9:32:27 AM	0	6.79	27.7	80.3	0

South Monitoring Station

Time Stamp	H_2S (ppb)	Battery (Volts)	Temperature (°F)	Humidity (%)	1-Hour Average (ppb)
2/20/2024, 9:42:27 AM	0	6.798	28.8	78.9	0
2/20/2024, 9:52:27 AM	0	6.798	30.2	77.7	0
2/20/2024, 10:02:27 AM	0	6.807	31.6	76.6	0
2/20/2024, 10:12:27 AM	0	6.816	33.1	75.5	0
2/20/2024, 10:22:27 AM	0	6.816	34.9	74.4	0
2/20/2024, 10:32:27 AM	0	6.816	36.7	73.1	0
2/20/2024, 10:42:27 AM	0	6.825	38.7	71.9	0
2/20/2024, 10:52:27 AM	0	6.825	40.5	70.6	0
2/20/2024, 11:02:27 AM	0	6.833	42.1	69.4	0
2/20/2024, 11:12:27 AM	0	6.833	43.3	68	0
2/20/2024, 11:22:27 AM	0	6.842	44.4	66.9	0
2/20/2024, 11:32:27 AM	0	6.842	44.8	65.8	0
2/20/2024, 11:42:27 AM	0	6.842	44.8	64.8	0
2/20/2024, 11:52:27 AM	0	6.842	45.1	64.1	0
2/20/2024, 12:02:27 PM	0	6.842	46.2	63.4	0
2/20/2024, 12:12:27 PM	0	6.851	46.9	62.8	0
2/20/2024, 12:22:27 PM	0	6.851	46.9	62	0
2/20/2024, 12:32:27 PM	0	6.851	46.6	61.3	0
2/20/2024, 12:42:27 PM	0	6.851	45.9	60.7	0
2/20/2024, 12:52:27 PM	0	6.851	45.1	60.3	0
2/20/2024, 1:02:27 PM	0	6.851	44.8	60	0
2/20/2024, 1:12:27 PM	0	6.851	45	59.8	0
2/20/2024, 1:22:27 PM	0	6.851	45.1	59.6	0
2/20/2024, 1:32:27 PM	0	6.851	45.5	59.5	0
2/20/2024, 1:42:27 PM	0	6.851	45.7	59.4	0
2/20/2024, 1:52:27 PM	0	6.851	45.7	59.2	0
2/20/2024, 2:02:27 PM	0	6.851	45.3	59	0
2/20/2024, 2:12:27 PM	0	6.851	45.1	58.8	0
2/20/2024, 2:22:27 PM	0	6.851	45.1	58.7	0
2/20/2024, 2:32:27 PM	0	6.851	45.5	58.7	0
2/20/2024, 2:42:27 PM	0	6.851	45.9	58.6	0
2/20/2024, 2:52:27 PM	0	6.851	46	58.5	0
2/20/2024, 3:02:27 PM	0	6.851	46.2	58.5	0
2/20/2024, 3:12:27 PM	0	6.851	46.4	58.3	0
2/20/2024, 3:22:27 PM	0	6.851	46.4	58.2	0
2/20/2024, 3:32:27 PM	0	6.851	46.4	58.1	0
2/20/2024, 3:42:27 PM	0	6.851	46.2	58.1	0
2/20/2024, 3:52:27 PM	0	6.851	46	58	0
2/20/2024, 4:02:27 PM	0	6.851	45.9	58.1	0
2/20/2024, 4:12:27 PM	0	6.851	45.7	58.3	0
2/20/2024, 4:22:27 PM	0	6.851	45.3	58.4	0
2/20/2024, 4:32:27 PM	0	6.851	45	58.6	0
2/20/2024, 4:42:27 PM	0	6.851	44.4	58.8	0
2/20/2024, 4:52:27 PM	0	6.851	43.7	59	0
2/20/2024, 5:02:27 PM	0	6.851	43.2	59.2	0
2/20/2024, 5:12:27 PM	0	6.851	42.4	59.3	0
2/20/2024, 5:22:27 PM	0	6.851	41.9	59.6	0
2/20/2024, 5:32:27 PM	0	6.851	41.2	59.9	0
2/20/2024, 5:42:27 PM	0	6.851	40.5	60.2	0
2/20/2024, 5:52:27 PM	0	6.842	39.7	60.6	0
2/20/2024, 6:02:27 PM	0	6.842	38.8	61.2	0
2/20/2024, 6:12:27 PM	0	6.842	37.9	61.7	0
2/20/2024, 6:22:27 PM	0	6.842	37	62.3	0
2/20/2024, 6:32:27 PM	0	6.842	36.1	63	0
2/20/2024, 6:42:27 PM	0	6.833	35.4	63.4	0
2/20/2024, 6:52:27 PM	0	6.833	34.7	63.9	0
2/20/2024, 7:02:27 PM	0	6.833	33.8	64.7	0

South Monitoring Station

Time Stamp	H_2S (ppb)	Battery (Volts)	Temperature (°F)	Humidity (%)	1-Hour Average (ppb)
2/20/2024, 7:12:27 PM	0	6.833	33.1	65.6	0
2/20/2024, 7:22:27 PM	0	6.825	32.4	66.4	0
2/20/2024, 7:32:27 PM	0	6.825	31.8	67.1	0
2/20/2024, 7:42:27 PM	0	6.825	31.3	67.9	0
2/20/2024, 7:52:27 PM	0	6.825	30.7	68.7	0
2/20/2024, 8:02:27 PM	0	6.816	30	69.5	0
2/20/2024, 8:12:27 PM	0	6.816	29.5	70.1	0
2/20/2024, 8:22:27 PM	0	6.816	29.1	70.7	0
2/20/2024, 8:32:27 PM	0	6.816	28.6	71.3	0
2/20/2024, 8:42:27 PM	0	6.816	28	71.8	0
2/20/2024, 8:52:27 PM	0	6.807	27.7	72.4	0
2/20/2024, 9:02:27 PM	0	6.807	27.1	72.9	0
2/20/2024, 9:12:27 PM	0	6.807	26.8	73.4	0
2/20/2024, 9:22:27 PM	0	6.807	26.4	73.9	0
2/20/2024, 9:32:27 PM	0	6.807	26.1	74.4	0
2/20/2024, 9:42:27 PM	0	6.798	25.7	75	0
2/20/2024, 9:52:27 PM	0	6.798	25.5	75.5	0
2/20/2024, 10:02:27 PM	0	6.798	25.3	75.9	0
2/20/2024, 10:12:27 PM	0	6.798	25.2	76.2	0
2/20/2024, 10:22:27 PM	0	6.798	24.8	76.5	0
2/20/2024, 10:32:27 PM	0	6.798	24.4	76.8	0
2/20/2024, 10:42:27 PM	0	6.79	24.1	77.2	0
2/20/2024, 10:52:27 PM	0	6.79	23.9	77.4	0
2/20/2024, 11:02:27 PM	0	6.79	23.7	77.7	0
2/20/2024, 11:12:27 PM	0	6.79	23.4	78.1	0
2/20/2024, 11:22:27 PM	0	6.79	23.2	78.4	0
2/20/2024, 11:32:27 PM	0	6.79	23	78.6	0
2/20/2024, 11:42:27 PM	0	6.79	22.8	78.8	0
2/20/2024, 11:52:27 PM	0	6.79	22.5	79.1	0
2/21/2024, 12:02:27 AM	0	6.79	22.3	79.3	0
2/21/2024, 12:12:27 AM	0	6.781	22.1	79.6	0
2/21/2024, 12:22:27 AM	0	6.781	21.9	79.8	0
2/21/2024, 12:32:27 AM	0	6.781	21.7	80.1	0
2/21/2024, 12:42:27 AM	0	6.781	21.7	80.4	0
2/21/2024, 12:52:27 AM	0	6.781	21.6	80.6	0
2/21/2024, 1:02:27 AM	0	6.781	21.4	80.8	0
2/21/2024, 1:12:27 AM	0	6.781	21.2	81	0
2/21/2024, 1:22:27 AM	0	6.781	21.2	81.2	0
2/21/2024, 1:32:27 AM	0	6.781	21	81.4	0
2/21/2024, 1:42:27 AM	0	6.781	21	81.6	0
2/21/2024, 1:52:27 AM	0	6.781	20.8	81.8	0
2/21/2024, 2:02:27 AM	0	6.781	20.7	81.9	0
2/21/2024, 2:12:27 AM	0	6.781	20.5	82.1	0
2/21/2024, 2:22:27 AM	0	6.772	20.5	82.2	0
2/21/2024, 2:32:27 AM	0	6.772	20.3	82.3	0
2/21/2024, 2:42:27 AM	0	6.772	20.1	82.4	0
2/21/2024, 2:52:27 AM	0	6.772	19.9	82.5	0
2/21/2024, 3:02:27 AM	0	6.772	19.8	82.6	0
2/21/2024, 3:12:27 AM	0	6.772	19.8	82.7	0
2/21/2024, 3:22:27 AM	0	6.772	19.6	82.9	0
2/21/2024, 3:32:27 AM	0	6.772	19.4	82.9	0
2/21/2024, 3:42:27 AM	0	6.772	19.2	83.1	0
2/21/2024, 3:52:27 AM	0	6.772	19.2	83.2	0
2/21/2024, 4:02:27 AM	0	6.772	19.2	83.3	0
2/21/2024, 4:12:27 AM	0	6.772	19	83.4	0
2/21/2024, 4:22:27 AM	0	6.772	19	83.5	0
2/21/2024, 4:32:27 AM	0	6.772	19	83.7	0

South Monitoring Station

Time Stamp	H_2S (ppb)	Battery (Volts)	Temperature (°F)	Humidity (%)	1-Hour Average (ppb)
2/21/2024, 4:42:27 AM	0	6.772	19	83.9	0
2/21/2024, 4:52:27 AM	0	6.772	19	84	0
2/21/2024, 5:02:27 AM	0	6.772	18.9	84	0
2/21/2024, 5:12:27 AM	0	6.772	18.9	84.1	0
2/21/2024, 5:22:27 AM	0	6.772	18.9	84.2	0
2/21/2024, 5:32:27 AM	0	6.772	18.9	84.3	0
2/21/2024, 5:42:27 AM	0	6.772	18.9	84.4	0
2/21/2024, 5:52:27 AM	0	6.772	18.9	84.6	0
2/21/2024, 6:02:27 AM	0	6.772	18.7	84.6	0
2/21/2024, 6:12:27 AM	0	6.772	18.7	84.7	0
2/21/2024, 6:22:27 AM	0	6.772	18.7	84.7	0
2/21/2024, 6:32:27 AM	0	6.763	18.5	84.6	0
2/21/2024, 6:42:27 AM	0	6.763	18.3	84.6	0
2/21/2024, 6:52:27 AM	0	6.763	18.3	84.6	0
2/21/2024, 7:02:27 AM	0	6.763	18.3	84.7	0
2/21/2024, 7:12:27 AM	0	6.763	18.3	84.7	0
2/21/2024, 7:22:27 AM	0	6.763	18.3	84.8	0
2/21/2024, 7:32:27 AM	0	6.763	18.3	85	0
2/21/2024, 7:42:27 AM	0	6.763	18.7	85.3	0
2/21/2024, 7:52:27 AM	0	6.772	19.2	85.8	0
2/21/2024, 8:02:27 AM	0	6.772	19.9	86.2	0
2/21/2024, 8:12:27 AM	0	6.772	21.2	86.8	0
2/21/2024, 8:22:27 AM	0	6.772	22.6	87.4	0
2/21/2024, 8:32:27 AM	0	6.781	24.3	87.9	0
2/21/2024, 8:42:27 AM	0	6.79	25.9	88.4	0
2/21/2024, 8:52:27 AM	0	6.79	27.5	88.9	0
2/21/2024, 9:02:27 AM	0	6.798	29.7	89.1	0
2/21/2024, 9:12:27 AM	0	6.807	31.8	88.8	0
2/21/2024, 9:22:27 AM	0	6.816	33.8	87.9	0
2/21/2024, 9:32:27 AM	0	6.816	35.6	86.8	0
2/21/2024, 9:42:27 AM	0	6.825	37	85.6	0
2/21/2024, 9:52:27 AM	0	6.825	38.7	84.3	0
2/21/2024, 10:02:27 AM	0	6.833	40.3	82.8	0
2/21/2024, 10:12:27 AM	0	6.833	42.1	81.4	0
2/21/2024, 10:22:27 AM	0	6.842	43.9	79.8	0
2/21/2024, 10:32:27 AM	0	6.842	45.3	78.2	0
2/21/2024, 10:42:27 AM	0	6.842	46.9	76.6	0
2/21/2024, 10:52:27 AM	0	6.851	48.2	75.1	0
2/21/2024, 11:02:27 AM	0	6.851	49.1	73.7	0
2/21/2024, 11:12:27 AM	0	6.851	49.5	72.5	0
2/21/2024, 11:22:27 AM	0	6.851	49.5	71.4	0
2/21/2024, 11:32:27 AM	0	6.851	49.1	70.6	0
2/21/2024, 11:42:27 AM	0	6.851	48.9	70	0
2/21/2024, 11:52:27 AM	0	6.851	49.6	69.5	0
2/21/2024, 12:02:27 PM	0	6.86	51.1	68.9	0
2/21/2024, 12:12:27 PM	0	6.86	52.2	68.1	0
2/21/2024, 12:22:27 PM	0	6.86	52.9	67.4	0
2/21/2024, 12:32:27 PM	0	6.86	53.2	66.8	0
2/21/2024, 12:42:27 PM	0	6.86	53.4	66.2	0
2/21/2024, 12:52:27 PM	0	6.86	53.4	65.5	0
2/21/2024, 1:02:27 PM	0	6.86	53.6	65.1	0
2/21/2024, 1:12:27 PM	0	6.86	54	64.6	0
2/21/2024, 1:22:27 PM	0	6.86	54.3	64.2	0
2/21/2024, 1:32:27 PM	0	6.869	54.5	63.8	0
2/21/2024, 1:42:27 PM	0	6.869	54.7	63.3	0
2/21/2024, 1:52:27 PM	0	6.869	54.9	62.9	0
2/21/2024, 2:02:27 PM	0	6.869	54.9	62.6	0

South Monitoring Station

Time Stamp	H_2S (ppb)	Battery (Volts)	Temperature (°F)	Humidity (%)	1-Hour Average (ppb)
2/21/2024, 2:12:27 PM	0	6.869	54.9	62.4	0
2/21/2024, 2:22:27 PM	0	6.869	55	62.2	0
2/21/2024, 2:32:27 PM	0	6.869	55.2	61.9	0
2/21/2024, 2:42:27 PM	0	6.869	55.6	61.7	0
2/21/2024, 2:52:27 PM	0	6.869	55.9	61.4	0
2/21/2024, 3:02:27 PM	0	6.869	56.3	61.2	0
2/21/2024, 3:12:27 PM	0	6.869	56.5	61	0
2/21/2024, 3:22:27 PM	0	6.869	56.1	60.8	0
2/21/2024, 3:32:27 PM	0	6.869	55.9	60.6	0
2/21/2024, 3:42:27 PM	0	6.869	55.8	60.6	0
2/21/2024, 3:52:27 PM	0	6.869	55.6	60.5	0
2/21/2024, 4:02:27 PM	0	6.869	55.4	60.5	0
2/21/2024, 4:12:27 PM	0	6.869	54.9	60.5	0
2/21/2024, 4:22:27 PM	0	6.869	54.3	60.4	0
2/21/2024, 4:32:27 PM	0	6.869	53.6	60.5	0
2/21/2024, 4:42:27 PM	0	6.869	52.9	60.6	0
2/21/2024, 4:52:27 PM	0	6.869	52.3	60.8	0
2/21/2024, 5:02:27 PM	0	6.869	51.8	61	0
2/21/2024, 5:12:27 PM	0	6.869	51.3	61.3	0
2/21/2024, 5:22:27 PM	0	6.86	50.9	61.5	0
2/21/2024, 5:32:27 PM	0	6.86	50.5	61.7	0
2/21/2024, 5:42:27 PM	0	6.86	50.2	61.9	0
2/21/2024, 5:52:27 PM	0	6.86	49.6	62.1	0
2/21/2024, 6:02:27 PM	0	6.86	49.5	62.3	0
2/21/2024, 6:12:27 PM	0	6.86	49.1	62.5	0
2/21/2024, 6:22:27 PM	0	6.86	48.7	62.7	0
2/21/2024, 6:32:27 PM	0	6.86	48.2	63	0
2/21/2024, 6:42:27 PM	0	6.86	47.7	63.2	0
2/21/2024, 6:52:27 PM	0	6.86	47.1	63.6	0
2/21/2024, 7:02:27 PM	0	6.86	46.8	64	0
2/21/2024, 7:12:27 PM	0	6.86	46.4	64.4	0
2/21/2024, 7:22:27 PM	0	6.86	46	64.8	0
2/21/2024, 7:32:27 PM	0	6.851	45.9	65.1	0
2/21/2024, 7:42:27 PM	0	6.851	45.9	65.4	0
2/21/2024, 7:52:27 PM	0	6.851	45.5	65.7	0
2/21/2024, 8:02:27 PM	0	6.851	45.3	65.9	0
2/21/2024, 8:12:27 PM	0	6.851	45.1	66.1	0
2/21/2024, 8:22:27 PM	0	6.851	45	66.2	0
2/21/2024, 8:32:27 PM	0	6.851	45	66.3	0
2/21/2024, 8:42:27 PM	0	6.851	44.8	66.4	0
2/21/2024, 8:52:27 PM	0	6.851	44.6	66.6	0
2/21/2024, 9:02:27 PM	0	6.851	44.2	66.7	0
2/21/2024, 9:12:27 PM	0	6.851	44.2	66.8	0
2/21/2024, 9:22:27 PM	0	6.851	44.1	67	0
2/21/2024, 9:32:27 PM	0	6.851	44.1	67.1	0
2/21/2024, 9:42:27 PM	0	6.851	44.1	67.2	0
2/21/2024, 9:52:27 PM	0	6.851	44.1	67.2	0
2/21/2024, 10:02:27 PM	0	6.851	43.9	67.2	0
2/21/2024, 10:12:27 PM	0	6.851	43.9	67.3	0
2/21/2024, 10:22:27 PM	0	6.851	43.9	67.3	0
2/21/2024, 10:32:27 PM	0	6.851	43.9	67.4	0
2/21/2024, 10:42:27 PM	0	6.851	43.7	67.4	0
2/21/2024, 10:52:27 PM	0	6.851	43.7	67.5	0
2/21/2024, 11:02:27 PM	0	6.851	43.5	67.7	0
2/21/2024, 11:12:27 PM	0	6.851	43.3	67.9	0
2/21/2024, 11:22:27 PM	0	6.851	43.2	68	0
2/21/2024, 11:32:27 PM	0	6.851	43	68	0

Attachment 2

South Monitoring Station

Time Stamp	H_2S (ppb)	Battery (Volts)	Temperature (°F)	Humidity (%)	1-Hour Average (ppb)
2/21/2024, 11:42:27 PM	0	6.851	42.8	68.2	0
2/21/2024, 11:52:27 PM	0	6.842	42.8	68.3	0
2/22/2024, 12:02:27 AM	0	6.851	42.6	68.5	0
2/22/2024, 12:12:27 AM	0	6.842	42.4	68.6	0
2/22/2024, 12:22:27 AM	0	6.842	42.3	68.8	0
2/22/2024, 12:32:27 AM	0	6.842	42.1	68.9	0
2/22/2024, 12:42:27 AM	0	6.842	41.9	69.1	0
2/22/2024, 12:52:27 AM	0	6.842	41.7	69.2	0
2/22/2024, 1:02:27 AM	0	6.842	41.5	69.4	0
2/22/2024, 1:12:27 AM	0	6.842	41.4	69.6	0
2/22/2024, 1:22:27 AM	0	6.842	41.4	69.9	0
2/22/2024, 1:32:27 AM	0	6.842	41.2	70.1	0
2/22/2024, 1:42:27 AM	0	6.842	41.2	70.3	0
2/22/2024, 1:52:27 AM	0	6.842	41.2	70.4	0
2/22/2024, 2:02:27 AM	0	6.842	41.2	70.5	0
2/22/2024, 2:12:27 AM	0	6.842	41.2	70.6	0
2/22/2024, 2:22:27 AM	0	6.842	41.2	70.7	0
2/22/2024, 2:32:27 AM	0	6.842	41.2	70.8	0
2/22/2024, 2:42:27 AM	0	6.842	41.2	70.9	0
2/22/2024, 2:52:27 AM	0	6.842	41.2	71	0
2/22/2024, 3:02:27 AM	0	6.842	41.4	71.2	0
2/22/2024, 3:12:27 AM	0	6.842	41.4	71.2	0
2/22/2024, 3:22:27 AM	0	6.842	41.2	71.4	0
2/22/2024, 3:32:27 AM	0	6.842	41.2	71.4	0
2/22/2024, 3:42:27 AM	0	6.842	41	71.6	0
2/22/2024, 3:52:27 AM	0	6.842	41	71.8	0
2/22/2024, 4:02:27 AM	0	6.842	40.8	71.9	0
2/22/2024, 4:12:27 AM	0	6.842	40.8	72.1	0
2/22/2024, 4:22:27 AM	0	6.842	41	72.3	0
2/22/2024, 4:32:27 AM	0	6.842	41	72.4	0
2/22/2024, 4:42:27 AM	0	6.842	41.2	72.4	0
2/22/2024, 4:52:27 AM	0	6.842	41.4	72.6	0
2/22/2024, 5:02:27 AM	0	6.842	41.4	72.7	0
2/22/2024, 5:12:27 AM	0	6.842	41.4	73	0
2/22/2024, 5:22:27 AM	0	6.842	41.4	73.1	0
2/22/2024, 5:32:27 AM	0	6.842	41.5	73.2	0
2/22/2024, 5:42:27 AM	0	6.842	41.5	73.3	0
2/22/2024, 5:52:27 AM	0	6.842	41.4	73.5	0
2/22/2024, 6:02:27 AM	0	6.842	41.4	73.5	0
2/22/2024, 6:12:27 AM	0	6.842	41.5	73.6	0
2/22/2024, 6:22:27 AM	0	6.842	41.7	73.8	0
2/22/2024, 6:32:27 AM	0	6.842	41.7	73.9	0
2/22/2024, 6:42:27 AM	0	6.842	41.9	74	0
2/22/2024, 6:52:27 AM	0	6.842	42.1	74.3	0
2/22/2024, 7:02:27 AM	0	6.842	42.3	74.6	0
2/22/2024, 7:12:27 AM	0	6.842	42.4	74.8	0
2/22/2024, 7:22:27 AM	0	6.842	42.6	75.1	0
2/22/2024, 7:32:27 AM	0	6.842	42.8	75.4	0
2/22/2024, 7:42:27 AM	0	6.842	43	75.8	0
2/22/2024, 7:52:27 AM	0	6.842	43.2	76.2	0
2/22/2024, 8:02:27 AM	0	6.842	43.3	76.4	0
2/22/2024, 8:12:27 AM	0	6.842	43.5	76.8	0
2/22/2024, 8:22:27 AM	0	6.842	43.7	77.3	0
2/22/2024, 8:32:27 AM	0	6.842	44.1	77.8	0
2/22/2024, 8:42:27 AM	0	6.851	44.6	78.2	0
2/22/2024, 8:52:27 AM	0	6.851	45.1	78.6	0
2/22/2024, 9:02:27 AM	0	6.851	45.9	78.9	0

Attachment 2

South Monitoring Station

Time Stamp	H_2S (ppb)	Battery (Volts)	Temperature (°F)	Humidity (%)	1-Hour Average (ppb)
2/22/2024, 9:12:27 AM	0	6.851	46.4	79	0
2/22/2024, 9:22:27 AM	0	6.851	46.9	79	0
2/22/2024, 9:32:27 AM	0	6.851	47.3	79	0
2/22/2024, 9:42:27 AM	0	6.851	47.8	78.7	0
2/22/2024, 9:52:27 AM	0	6.851	48	78.6	0
2/22/2024, 10:02:27 AM	0	6.851	48.4	78.5	0
2/22/2024, 10:12:27 AM	0	6.851	48.6	78.4	0
2/22/2024, 10:22:27 AM	0	6.851	48.9	78.4	0
2/22/2024, 10:32:27 AM	0	6.851	48.9	78.4	0
2/22/2024, 10:42:27 AM	0	6.851	49.3	78.5	0
2/22/2024, 10:52:27 AM	0	6.86	49.5	78.6	0
2/22/2024, 11:02:27 AM	0	6.86	49.5	78.6	0
2/22/2024, 11:12:27 AM	0	6.86	49.5	78.9	0
2/22/2024, 11:22:27 AM	0	6.86	49.5	79	0
2/22/2024, 11:32:27 AM	0	6.86	49.6	79.1	0
2/22/2024, 11:42:27 AM	0	6.86	49.6	79.4	0
2/22/2024, 11:52:27 AM	0	6.86	49.6	80.1	0
2/22/2024, 12:02:27 PM	0	6.86	49.5	81	0
2/22/2024, 12:12:27 PM	0	6.86	49.1	81.6	0
2/22/2024, 12:22:27 PM	0	6.86	48.9	82.3	0
2/22/2024, 12:32:27 PM	0	6.86	48.6	82.6	0
2/22/2024, 12:42:27 PM	0	6.851	48	82.9	0
2/22/2024, 12:52:27 PM	0	6.851	47.7	83.4	0
2/22/2024, 1:02:27 PM	0	6.851	47.3	84	0
2/22/2024, 1:12:27 PM	0	6.851	47.1	84.6	0
2/22/2024, 1:22:27 PM	0	6.851	46.8	85.1	0
2/22/2024, 1:32:27 PM	0	6.851	46.6	85.8	0
2/22/2024, 1:42:27 PM	0	6.851	46.6	86.4	0
2/22/2024, 1:52:27 PM	0	6.851	46.4	87	0
2/22/2024, 2:02:27 PM	0	6.851	46.2	87.5	0
2/22/2024, 2:12:27 PM	0	6.851	46.2	88.1	0
2/22/2024, 2:22:27 PM	0	6.851	46.2	88.6	0
2/22/2024, 2:32:27 PM	0	6.851	46.2	89.1	0
2/22/2024, 2:42:27 PM	0	6.851	46.2	89.6	0
2/22/2024, 2:52:27 PM	0	6.851	46.2	89.9	0
2/22/2024, 3:02:27 PM	0	6.851	46.2	90.2	0
2/22/2024, 3:12:27 PM	0	6.851	46.2	90.4	0
2/22/2024, 3:22:27 PM	0	6.851	46.2	90.7	0
2/22/2024, 3:32:27 PM	0	6.851	46.2	90.9	0
2/22/2024, 3:42:27 PM	0	6.851	46	91.1	0
2/22/2024, 3:52:27 PM	0	6.851	46	91.4	0
2/22/2024, 4:02:27 PM	0	6.851	46	91.6	0
2/22/2024, 4:12:27 PM	0	6.851	46	91.8	0
2/22/2024, 4:22:27 PM	0	6.851	46	92	0
2/22/2024, 4:32:27 PM	0	6.851	46	92.3	0
2/22/2024, 4:42:27 PM	0	6.851	46	92.5	0
2/22/2024, 4:52:27 PM	0	6.851	46	92.6	0
2/22/2024, 5:02:27 PM	0	6.851	46	92.6	0
2/22/2024, 5:12:27 PM	0	6.851	45.9	92.6	0
2/22/2024, 5:22:27 PM	0	6.851	45.7	92.5	0
2/22/2024, 5:32:27 PM	0	6.851	45.3	92.4	0
2/22/2024, 5:42:27 PM	0	6.851	45.1	92.3	0
2/22/2024, 5:52:27 PM	0	6.851	44.8	92.1	0
2/22/2024, 6:02:27 PM	0	6.851	44.6	91.9	0
2/22/2024, 6:12:27 PM	0	6.851	44.2	91.7	0
2/22/2024, 6:22:27 PM	0	6.851	43.9	91.7	0
2/22/2024, 6:32:27 PM	0	6.851	43.7	91.7	0

South Monitoring Station

Time Stamp	H_2S (ppb)	Battery (Volts)	Temperature (°F)	Humidity (%)	1-Hour Average (ppb)
2/22/2024, 6:42:27 PM	0	6.851	43.5	91.7	0
2/22/2024, 6:52:27 PM	0	6.842	43.2	91.7	0
2/22/2024, 7:02:27 PM	0	6.842	43	91.7	0
2/22/2024, 7:12:27 PM	0	6.842	42.8	91.9	0
2/22/2024, 7:22:27 PM	0	6.842	42.6	92	0
2/22/2024, 7:32:27 PM	0	6.842	42.4	92.1	0
2/22/2024, 7:42:27 PM	0	6.842	42.3	92.1	0
2/22/2024, 7:52:27 PM	0	6.842	42.1	92.2	0
2/22/2024, 8:02:27 PM	0	6.842	42.1	92.3	0
2/22/2024, 8:12:27 PM	0	6.842	41.9	92.3	0
2/22/2024, 8:22:27 PM	0	6.842	41.7	92.4	0
2/22/2024, 8:32:27 PM	0	6.842	41.5	92.4	0
2/22/2024, 8:42:27 PM	0	6.842	41.5	92.5	0
2/22/2024, 8:52:27 PM	0	6.842	41.4	92.6	0
2/22/2024, 9:02:27 PM	0	6.842	41.4	92.8	0
2/22/2024, 9:12:27 PM	0	6.842	41.2	92.9	0
2/22/2024, 9:22:27 PM	0	6.842	41.2	93	0
2/22/2024, 9:32:27 PM	0	6.842	41.2	93.1	0
2/22/2024, 9:42:27 PM	0	6.842	41	93.1	0
2/22/2024, 9:52:27 PM	0	6.842	40.8	93.1	0
2/22/2024, 10:02:27 PM	0	6.842	40.8	93.1	0
2/22/2024, 10:12:27 PM	0	6.842	40.6	93.2	0
2/22/2024, 10:22:27 PM	0	6.842	40.6	93.3	0
2/22/2024, 10:32:27 PM	0	6.842	40.6	93.4	0
2/22/2024, 10:42:27 PM	0	6.842	40.6	93.5	0
2/22/2024, 10:52:27 PM	0	6.842	40.5	93.5	0
2/22/2024, 11:02:27 PM	0	6.842	40.5	93.6	0
2/22/2024, 11:12:27 PM	0	6.842	40.5	93.7	0
2/22/2024, 11:22:27 PM	0	6.842	40.5	93.8	0
2/22/2024, 11:32:27 PM	0	6.833	40.3	93.8	0
2/22/2024, 11:42:27 PM	0	6.833	40.3	93.8	0
2/22/2024, 11:52:27 PM	0	6.833	40.3	93.9	0
2/23/2024, 12:02:27 AM	0	6.833	40.1	93.9	0
2/23/2024, 12:12:27 AM	0	6.833	40.1	94	0
2/23/2024, 12:22:27 AM	0	6.833	40.1	94.1	0
2/23/2024, 12:32:27 AM	0	6.833	39.9	94.1	0
2/23/2024, 12:42:27 AM	0	6.833	39.9	94.1	0
2/23/2024, 12:52:27 AM	0	6.833	39.9	94.2	0
2/23/2024, 1:02:27 AM	0	6.833	39.9	94.2	0
2/23/2024, 1:12:27 AM	0	6.833	39.7	94.3	0
2/23/2024, 1:22:27 AM	0	6.833	39.7	94.3	0
2/23/2024, 1:32:27 AM	0	6.833	39.7	94.4	0
2/23/2024, 1:42:27 AM	0	6.833	39.7	94.4	0
2/23/2024, 1:52:27 AM	0	6.833	39.7	94.5	0
2/23/2024, 2:02:27 AM	0	6.833	39.6	94.6	0
2/23/2024, 2:12:27 AM	0	6.833	39.6	94.6	0
2/23/2024, 2:22:27 AM	0	6.833	39.6	94.6	0
2/23/2024, 2:32:27 AM	0	6.833	39.6	94.6	0
2/23/2024, 2:42:27 AM	0	6.833	39.6	94.7	0
2/23/2024, 2:52:27 AM	0	6.833	39.6	94.7	0
2/23/2024, 3:02:27 AM	0	6.833	39.6	94.7	0
2/23/2024, 3:12:27 AM	0	6.833	39.4	94.8	0
2/23/2024, 3:22:27 AM	0	6.833	39.4	94.9	0
2/23/2024, 3:32:27 AM	0	6.833	39.4	94.9	0
2/23/2024, 3:42:27 AM	0	6.833	39.4	94.9	0
2/23/2024, 3:52:27 AM	0	6.833	39.4	94.9	0
2/23/2024, 4:02:27 AM	0	6.833	39.2	94.7	0

South Monitoring Station

Time Stamp	H_2S (ppb)	Battery (Volts)	Temperature (°F)	Humidity (%)	1-Hour Average (ppb)
2/23/2024, 4:12:27 AM	0	6.833	39	94.5	0
2/23/2024, 4:22:27 AM	0	6.833	38.7	94.2	0
2/23/2024, 4:32:27 AM	0	6.833	38.5	94	0
2/23/2024, 4:42:27 AM	0	6.833	37.9	93.7	0
2/23/2024, 4:52:27 AM	0	6.833	37.6	93.4	0
2/23/2024, 5:02:27 AM	0	6.833	37.2	93.2	0
2/23/2024, 5:12:27 AM	0	6.833	36.9	93.1	0
2/23/2024, 5:22:27 AM	0	6.833	36.5	93	0
2/23/2024, 5:32:27 AM	0	6.825	36.1	92.9	0
2/23/2024, 5:42:27 AM	0	6.825	35.8	93	0
2/23/2024, 5:52:27 AM	0	6.825	35.6	93	0
2/23/2024, 6:02:27 AM	0	6.825	35.2	92.9	0
2/23/2024, 6:12:27 AM	0	6.825	35.1	92.9	0
2/23/2024, 6:22:27 AM	0	6.825	34.7	92.8	0
2/23/2024, 6:32:27 AM	0	6.825	34.5	92.8	0
2/23/2024, 6:42:27 AM	0	6.825	34.2	92.8	0
2/23/2024, 6:52:27 AM	0	6.825	34	92.9	0
2/23/2024, 7:02:27 AM	0	6.825	33.8	92.9	0
2/23/2024, 7:12:27 AM	0	6.825	33.6	93	0
2/23/2024, 7:22:27 AM	0	6.825	33.6	93.1	0
2/23/2024, 7:32:27 AM	0	6.816	33.4	93.3	0
2/23/2024, 7:42:27 AM	0	6.816	33.6	93.5	0
2/23/2024, 7:52:27 AM	0	6.816	33.8	93.8	0
2/23/2024, 8:02:27 AM	0	6.816	34.2	94.2	0
2/23/2024, 8:12:27 AM	0	6.825	34.9	94.7	0
2/23/2024, 8:22:27 AM	0	6.825	35.8	95.2	0
2/23/2024, 8:32:27 AM	0	6.825	36.9	95.8	0
2/23/2024, 8:42:27 AM	0	6.825	37.9	96.2	0
2/23/2024, 8:52:27 AM	0	6.825	39	96.6	0
2/23/2024, 9:02:27 AM	0	6.833	40.5	96.9	0
2/23/2024, 9:12:27 AM	0	6.833	42.1	97.3	0
2/23/2024, 9:22:27 AM	0	6.833	43.5	97.6	0
2/23/2024, 9:32:27 AM	0	6.842	44.4	96.9	0
2/23/2024, 9:42:27 AM	0	6.842	45	95.5	0
2/23/2024, 9:52:27 AM	0	6.842	45.9	94.4	0
2/23/2024, 10:02:27 AM	0	6.842	46.9	93.2	0
2/23/2024, 10:12:27 AM	0	6.842	48	92.2	0
2/23/2024, 10:22:27 AM	0	6.851	49.1	90.4	0
2/23/2024, 10:32:27 AM	0	6.851	49.8	89.4	0
2/23/2024, 10:42:27 AM	0	6.851	50.9	88.2	0
2/23/2024, 10:52:27 AM	0	6.851	52.2	86.7	0
2/23/2024, 11:02:27 AM	0	6.851	53.1	85.2	0
2/23/2024, 11:12:27 AM	0	6.86	54	84.2	0
2/23/2024, 11:22:27 AM	0	6.86	54.5	82.6	0
2/23/2024, 11:32:27 AM	0	6.86	55	81.6	0
2/23/2024, 11:42:27 AM	0	6.86	55.2	80.4	0
2/23/2024, 11:52:27 AM	0	6.86	55.9	79.3	0
2/23/2024, 12:02:27 PM	0	6.86	56.3	78.3	0
2/23/2024, 12:12:27 PM	0	6.86	56.8	77.5	0
2/23/2024, 12:22:27 PM	0	6.86	57.4	76.6	0
2/23/2024, 12:32:27 PM	0	6.86	57.6	75.9	0
2/23/2024, 12:42:27 PM	0	6.869	57.4	75	0
2/23/2024, 12:52:27 PM	0	6.869	57.2	74.1	0
2/23/2024, 1:02:27 PM	0	6.869	57.2	73.6	0
2/23/2024, 1:12:27 PM	0	6.869	57.6	73.1	0
2/23/2024, 1:22:27 PM	0	6.869	57.7	72	0
2/23/2024, 1:32:27 PM	0	6.869	57.7	70.9	0

South Monitoring Station

Time Stamp	H_2S (ppb)	Battery (Volts)	Temperature (°F)	Humidity (%)	1-Hour Average (ppb)
2/23/2024, 1:42:27 PM	0	6.869	57.7	70.3	0
2/23/2024, 1:52:27 PM	0	6.869	57.7	69.8	0
2/23/2024, 2:02:27 PM	0	6.869	57.6	69.1	0
2/23/2024, 2:12:27 PM	0	6.869	57.6	68.7	0
2/23/2024, 2:22:27 PM	0	6.869	57.6	68.6	0
2/23/2024, 2:32:27 PM	0	6.869	57.9	68.3	0
2/23/2024, 2:42:27 PM	0	6.869	57.9	68	0
2/23/2024, 2:52:27 PM	0	6.869	57.9	67.8	0
2/23/2024, 3:02:27 PM	0	6.869	57.6	67.6	0
2/23/2024, 3:12:27 PM	0	6.869	57.6	67.2	0
2/23/2024, 3:22:27 PM	0	6.869	57.4	66.6	0
2/23/2024, 3:32:27 PM	0	6.869	56.7	66.3	0
2/23/2024, 3:42:27 PM	0	6.869	56.1	66.4	0
2/23/2024, 3:52:27 PM	0	6.869	55.6	66.8	0
2/23/2024, 4:02:27 PM	0	6.869	55.4	67.4	0
2/23/2024, 4:12:27 PM	0	6.869	55	68	0
2/23/2024, 4:22:27 PM	0	6.869	54.3	68.5	0
2/23/2024, 4:32:27 PM	0	6.869	53.6	69	0
2/23/2024, 4:42:27 PM	0	6.86	52.7	69.1	0
2/23/2024, 4:52:27 PM	0	6.86	52	68.8	0
2/23/2024, 5:02:27 PM	0	6.86	51.3	68.6	0
2/23/2024, 5:12:27 PM	0	6.86	50.7	68.5	0
2/23/2024, 5:22:27 PM	0	6.86	50	68.4	0
2/23/2024, 5:32:27 PM	0	6.86	49.5	68.5	0
2/23/2024, 5:42:27 PM	0	6.86	48.9	68.8	0
2/23/2024, 5:52:27 PM	0	6.86	48.2	69.1	0
2/23/2024, 6:02:27 PM	0	6.86	47.8	69.5	0
2/23/2024, 6:12:27 PM	0	6.851	47.3	69.8	0
2/23/2024, 6:22:27 PM	0	6.851	46.9	70	0
2/23/2024, 6:32:27 PM	0	6.851	46.6	70	0
2/23/2024, 6:42:27 PM	0	6.851	46	70.2	0
2/23/2024, 6:52:27 PM	0	6.851	45.5	70.1	0
2/23/2024, 7:02:27 PM	0	6.851	45	70	0
2/23/2024, 7:12:27 PM	0	6.851	44.4	70.1	0
2/23/2024, 7:22:27 PM	0	6.851	43.9	70.3	0
2/23/2024, 7:32:27 PM	0	6.851	43.5	70.4	0
2/23/2024, 7:42:27 PM	0	6.842	43.2	70.5	0
2/23/2024, 7:52:27 PM	0	6.842	43	70.7	0
2/23/2024, 8:02:27 PM	0	6.842	42.8	70.9	0
2/23/2024, 8:12:27 PM	0	6.842	42.6	71.2	0
2/23/2024, 8:22:27 PM	0	6.842	42.3	71.7	0
2/23/2024, 8:32:27 PM	0	6.842	42.1	72.2	0
2/23/2024, 8:42:27 PM	0	6.842	41.9	72.4	0
2/23/2024, 8:52:27 PM	0	6.842	41.5	72.3	0
2/23/2024, 9:02:27 PM	0	6.842	41.4	72.1	0
2/23/2024, 9:12:27 PM	0	6.842	40.8	72.1	0
2/23/2024, 9:22:27 PM	0	6.842	40.5	72.1	0
2/23/2024, 9:32:27 PM	0	6.833	40.1	72.7	0
2/23/2024, 9:42:27 PM	0	6.833	39.7	73.8	0
2/23/2024, 9:52:27 PM	0	6.833	39.2	74.7	0
2/23/2024, 10:02:27 PM	0	6.833	38.7	75.4	0
2/23/2024, 10:12:27 PM	0	6.833	37.9	75.6	0
2/23/2024, 10:22:27 PM	0	6.833	37.4	75.7	0
2/23/2024, 10:32:27 PM	0	6.833	36.9	75.8	0
2/23/2024, 10:42:27 PM	0	6.833	36.5	75.6	0
2/23/2024, 10:52:27 PM	0	6.825	36	75.2	0
2/23/2024, 11:02:27 PM	0	6.825	35.6	75	0

South Monitoring Station

Time Stamp	H_2S (ppb)	Battery (Volts)	Temperature (°F)	Humidity (%)	1-Hour Average (ppb)
2/23/2024, 11:12:27 PM	0	6.825	35.2	74.9	0
2/23/2024, 11:22:27 PM	0	6.825	34.9	74.7	0
2/23/2024, 11:32:27 PM	0	6.825	34.5	74.6	0
2/23/2024, 11:42:27 PM	0	6.825	34.2	74.5	0
2/23/2024, 11:52:27 PM	0	6.825	33.6	74.5	0
2/24/2024, 12:02:27 AM	0	6.825	33.3	74.3	0
2/24/2024, 12:12:27 AM	0	6.816	32.7	74.2	0
2/24/2024, 12:22:27 AM	0	6.816	32.4	73.9	0
2/24/2024, 12:32:27 AM	0	6.816	32	73.6	0
2/24/2024, 12:42:27 AM	0	6.816	31.5	73.3	0
2/24/2024, 12:52:27 AM	0	6.816	30.7	73	0
2/24/2024, 1:02:27 AM	0	6.807	30.2	72.8	0
2/24/2024, 1:12:27 AM	0	6.807	29.7	72.6	0
2/24/2024, 1:22:27 AM	0	6.807	29.3	72.6	0
2/24/2024, 1:32:27 AM	0	6.807	28.8	72.6	0
2/24/2024, 1:42:27 AM	0	6.807	28.4	72.3	0
2/24/2024, 1:52:27 AM	0	6.798	27.9	72	0
2/24/2024, 2:02:27 AM	0	6.798	27.5	71.8	0
2/24/2024, 2:12:27 AM	0	6.798	27.1	71.5	0
2/24/2024, 2:22:27 AM	0	6.798	27	71.4	0
2/24/2024, 2:32:27 AM	0	6.798	26.6	71.1	0
2/24/2024, 2:42:27 AM	0	6.798	26.2	70.9	0
2/24/2024, 2:52:27 AM	0	6.79	26.1	70.7	0
2/24/2024, 3:02:27 AM	0	6.79	25.9	70.6	0
2/24/2024, 3:12:27 AM	0	6.79	25.5	70.4	0
2/24/2024, 3:22:27 AM	0	6.79	25.3	70.3	0
2/24/2024, 3:32:27 AM	0	6.79	25.2	70.3	0
2/24/2024, 3:42:27 AM	0	6.79	24.8	70.3	0
2/24/2024, 3:52:27 AM	0	6.79	24.6	70.2	0
2/24/2024, 4:02:27 AM	0	6.79	24.4	70.1	0
2/24/2024, 4:12:27 AM	0	6.79	24.1	70	0
2/24/2024, 4:22:27 AM	0	6.781	23.7	69.8	0
2/24/2024, 4:32:27 AM	0	6.781	23.5	69.7	0
2/24/2024, 4:42:27 AM	0	6.781	23.4	69.6	0
2/24/2024, 4:52:27 AM	0	6.781	23	69.4	0
2/24/2024, 5:02:27 AM	0	6.781	22.6	69.2	0
2/24/2024, 5:12:27 AM	0	6.781	22.3	69.1	0
2/24/2024, 5:22:27 AM	0	6.781	22.1	69	0
2/24/2024, 5:32:27 AM	0	6.781	21.7	68.8	0
2/24/2024, 5:42:27 AM	0	6.772	21.6	68.8	0
2/24/2024, 5:52:27 AM	0	6.772	21.4	68.9	0
2/24/2024, 6:02:27 AM	0	6.772	21.2	69	0
2/24/2024, 6:12:27 AM	0	6.772	21.2	69.2	0
2/24/2024, 6:22:27 AM	0	6.772	21	69.2	0
2/24/2024, 6:32:27 AM	0	6.772	20.7	69.3	0
2/24/2024, 6:42:27 AM	0	6.772	20.5	69.3	0
2/24/2024, 6:52:27 AM	0	6.772	20.3	69.3	0
2/24/2024, 7:02:27 AM	0	6.772	20.1	69.4	0
2/24/2024, 7:12:27 AM	0	6.772	19.9	69.4	0
2/24/2024, 7:22:27 AM	0	6.763	19.8	69.5	0
2/24/2024, 7:32:27 AM	0	6.763	19.6	69.6	0
2/24/2024, 7:42:27 AM	0	6.763	19.4	69.7	0
2/24/2024, 7:52:27 AM	0	6.763	19.2	69.8	0
2/24/2024, 8:02:27 AM	0	6.763	19.2	69.9	0
2/24/2024, 8:12:27 AM	0	6.763	19.2	69.8	0
2/24/2024, 8:22:27 AM	0	6.763	19	69.9	0
2/24/2024, 8:32:27 AM	0	6.763	19	69.9	0

South Monitoring Station

Time Stamp	H_2S (ppb)	Battery (Volts)	Temperature (°F)	Humidity (%)	1-Hour Average (ppb)
2/24/2024, 8:42:27 AM	0	6.763	19	69.9	0
2/24/2024, 8:52:27 AM	0	6.763	19.2	70.1	0
2/24/2024, 9:02:27 AM	0	6.763	19.2	70.1	0
2/24/2024, 9:12:27 AM	0	6.763	19.4	70.1	0
2/24/2024, 9:22:27 AM	0	6.763	19.6	70.2	0
2/24/2024, 9:32:27 AM	0	6.763	19.8	70.3	0
2/24/2024, 9:42:27 AM	0	6.763	20.1	70.3	0
2/24/2024, 9:52:27 AM	0	6.763	20.5	70.2	0
2/24/2024, 10:02:27 AM	0	6.763	20.8	70	0
2/24/2024, 10:12:27 AM	0	6.763	21.4	69.8	0
2/24/2024, 10:22:27 AM	0	6.772	21.6	69.6	0
2/24/2024, 10:32:27 AM	0	6.772	22.3	69.5	0
2/24/2024, 10:42:27 AM	0	6.772	22.5	69.2	0
2/24/2024, 10:52:27 AM	0	6.772	22.6	69.1	0
2/24/2024, 11:02:27 AM	0	6.772	23	69	0
2/24/2024, 11:12:27 AM	0	6.772	23.4	68.7	0
2/24/2024, 11:22:27 AM	0	6.781	24.3	68.7	0
2/24/2024, 11:32:27 AM	0	6.781	24.8	68.4	0
2/24/2024, 11:42:27 AM	0	6.781	25.5	67.8	0
2/24/2024, 11:52:27 AM	0	6.781	26.4	67.4	0
2/24/2024, 12:02:27 PM	0	6.79	26.6	67	0
2/24/2024, 12:12:27 PM	0	6.79	26.8	66.5	0
2/24/2024, 12:22:27 PM	0	6.79	27.3	66.3	0
2/24/2024, 12:32:27 PM	0	6.79	27.7	65.9	0
2/24/2024, 12:42:27 PM	0	6.798	27.3	65.3	0
2/24/2024, 12:52:27 PM	0	6.79	27	65.1	0
2/24/2024, 1:02:27 PM	0	6.79	26.8	64.8	0
2/24/2024, 1:12:27 PM	0	6.79	26.6	64.5	0
2/24/2024, 1:22:27 PM	0	6.79	26.4	64.3	0
2/24/2024, 1:32:27 PM	0	6.79	26.6	64.1	0
2/24/2024, 1:42:27 PM	0	6.79	27	64.1	0
2/24/2024, 1:52:27 PM	0	6.79	27	63.9	0
2/24/2024, 2:02:27 PM	0	6.79	27	63.7	0
2/24/2024, 2:12:27 PM	0	6.79	27	63.5	0
2/24/2024, 2:22:27 PM	0	6.79	27.1	63.5	0
2/24/2024, 2:32:27 PM	0	6.79	27.3	63.3	0
2/24/2024, 2:42:27 PM	0	6.79	27.3	63.1	0
2/24/2024, 2:52:27 PM	0	6.798	27.3	63	0
2/24/2024, 3:02:27 PM	0	6.798	27.3	62.8	0
2/24/2024, 3:12:27 PM	0	6.798	27.3	62.8	0
2/24/2024, 3:22:27 PM	0	6.798	27.3	62.9	0
2/24/2024, 3:32:27 PM	0	6.798	27.3	62.9	0
2/24/2024, 3:42:27 PM	0	6.798	27.1	62.9	0
2/24/2024, 3:52:27 PM	0	6.798	27.1	62.9	0
2/24/2024, 4:02:27 PM	0	6.798	27.3	62.9	0
2/24/2024, 4:12:27 PM	0	6.798	27.1	62.9	0
2/24/2024, 4:22:27 PM	0	6.798	26.8	62.9	0
2/24/2024, 4:32:27 PM	0	6.798	26.2	62.9	0
2/24/2024, 4:42:27 PM	0	6.79	25.9	62.9	0
2/24/2024, 4:52:27 PM	0	6.79	25.3	63.2	0
2/24/2024, 5:02:27 PM	0	6.79	24.8	63.3	0
2/24/2024, 5:12:27 PM	0	6.79	24.4	63.4	0
2/24/2024, 5:22:27 PM	0	6.79	24.1	63.7	0
2/24/2024, 5:32:27 PM	0	6.781	23.7	63.9	0
2/24/2024, 5:42:27 PM	0	6.781	23.4	64.2	0
2/24/2024, 5:52:27 PM	0	6.781	23	64.5	0
2/24/2024, 6:02:27 PM	0	6.781	22.6	64.9	0

South Monitoring Station

Time Stamp	H_2S (ppb)	Battery (Volts)	Temperature (°F)	Humidity (%)	1-Hour Average (ppb)
2/24/2024, 6:12:27 PM	0	6.781	22.1	65.3	0
2/24/2024, 6:22:27 PM	0	6.781	21.7	65.7	0
2/24/2024, 6:32:27 PM	0	6.772	21.4	66.1	0
2/24/2024, 6:42:27 PM	0	6.772	21	66.6	0
2/24/2024, 6:52:27 PM	0	6.772	20.7	67.3	0
2/24/2024, 7:02:27 PM	0	6.772	20.3	67.8	0
2/24/2024, 7:12:27 PM	0	6.772	19.9	68.4	0
2/24/2024, 7:22:27 PM	0	6.763	19.6	68.9	0
2/24/2024, 7:32:27 PM	0	6.763	19.4	69.3	0
2/24/2024, 7:42:27 PM	0	6.763	19.2	69.6	0
2/24/2024, 7:52:27 PM	0	6.763	18.9	70	0
2/24/2024, 8:02:27 PM	0	6.763	18.7	70.6	0
2/24/2024, 8:12:27 PM	0	6.763	18.3	71.2	0
2/24/2024, 8:22:27 PM	0	6.763	18.1	71.8	0
2/24/2024, 8:32:27 PM	0	6.754	18	72.3	0
2/24/2024, 8:42:27 PM	0	6.754	17.8	72.8	0
2/24/2024, 8:52:27 PM	0	6.754	17.6	73.3	0
2/24/2024, 9:02:27 PM	0	6.754	17.6	73.8	0
2/24/2024, 9:12:27 PM	0	6.754	17.4	74.3	0
2/24/2024, 9:22:27 PM	0	6.754	17.4	74.8	0
2/24/2024, 9:32:27 PM	0	6.754	17.2	75.2	0
2/24/2024, 9:42:27 PM	0	6.754	17.2	75.5	0
2/24/2024, 9:52:27 PM	0	6.754	17.2	75.8	0
2/24/2024, 10:02:27 PM	0	6.754	17.1	76.2	0
2/24/2024, 10:12:27 PM	0	6.754	17.1	76.5	0
2/24/2024, 10:22:27 PM	0	6.754	17.1	76.7	0
2/24/2024, 10:32:27 PM	0	6.754	17.1	76.9	0
2/24/2024, 10:42:27 PM	0	6.754	17.1	77	0
2/24/2024, 10:52:27 PM	0	6.754	17.1	77.1	0
2/24/2024, 11:02:27 PM	0	6.754	17.1	77.3	0
2/24/2024, 11:12:27 PM	0	6.754	17.1	77.4	0
2/24/2024, 11:22:27 PM	0	6.754	17.1	77.6	0
2/24/2024, 11:32:27 PM	0	6.754	17.2	77.7	0
2/24/2024, 11:42:27 PM	0	6.754	17.2	77.7	0
2/24/2024, 11:52:27 PM	0	6.754	17.4	77.7	0
2/25/2024, 12:02:27 AM	0	6.754	17.6	77.8	0
2/25/2024, 12:12:27 AM	0	6.754	17.8	77.7	0
2/25/2024, 12:22:27 AM	0	6.754	18	77.5	0
2/25/2024, 12:32:27 AM	0	6.754	18.3	77.2	0
2/25/2024, 12:42:27 AM	0	6.754	18.3	77.2	0
2/25/2024, 12:52:27 AM	0	6.763	18.1	77.3	0
2/25/2024, 1:02:27 AM	0	6.754	18.1	77.3	0
2/25/2024, 1:12:27 AM	0	6.754	18	77.4	0
2/25/2024, 1:22:27 AM	0	6.754	18	77.5	0
2/25/2024, 1:32:27 AM	0	6.754	18	77.6	0
2/25/2024, 1:42:27 AM	0	6.754	18	77.8	0
2/25/2024, 1:52:27 AM	0	6.754	17.8	78	0
2/25/2024, 2:02:27 AM	0	6.754	17.8	78.1	0
2/25/2024, 2:12:27 AM	0	6.754	17.6	78.3	0
2/25/2024, 2:22:27 AM	0	6.754	17.6	78.4	0
2/25/2024, 2:32:27 AM	0	6.754	17.4	78.6	0
2/25/2024, 2:42:27 AM	0	6.754	17.4	78.9	0
2/25/2024, 2:52:27 AM	0	6.754	17.2	79	0
2/25/2024, 3:02:27 AM	0	6.754	17.2	79.1	0
2/25/2024, 3:12:27 AM	0	6.754	17.1	79.3	0
2/25/2024, 3:22:27 AM	0	6.754	17.1	79.4	0
2/25/2024, 3:32:27 AM	0	6.754	17.1	79.6	0

South Monitoring Station

Time Stamp	H_2S (ppb)	Battery (Volts)	Temperature (°F)	Humidity (%)	1-Hour Average (ppb)
2/25/2024, 3:42:27 AM	0	6.754	17.1	79.8	0
2/25/2024, 3:52:27 AM	0	6.754	17.1	80	0
2/25/2024, 4:02:27 AM	0	6.754	16.9	80.2	0
2/25/2024, 4:12:27 AM	0	6.754	16.9	80.4	0
2/25/2024, 4:22:27 AM	0	6.754	16.9	80.6	0
2/25/2024, 4:32:27 AM	0	6.754	16.9	80.9	0
2/25/2024, 4:42:27 AM	0	6.754	16.9	81.2	0
2/25/2024, 4:52:27 AM	0	6.754	16.9	81.4	0
2/25/2024, 5:02:27 AM	0	6.754	16.9	81.6	0
2/25/2024, 5:12:27 AM	0	6.754	16.9	81.7	0
2/25/2024, 5:22:27 AM	0	6.754	16.9	81.9	0
2/25/2024, 5:32:27 AM	0	6.754	16.9	82.2	0
2/25/2024, 5:42:27 AM	0	6.754	16.9	82.3	0
2/25/2024, 5:52:27 AM	0	6.754	16.9	82.5	0
2/25/2024, 6:02:27 AM	0	6.754	16.9	82.6	0
2/25/2024, 6:12:27 AM	0	6.754	17.1	82.8	0
2/25/2024, 6:22:27 AM	0	6.754	17.1	82.9	0
2/25/2024, 6:32:27 AM	0	6.754	16.9	83	0
2/25/2024, 6:42:27 AM	0	6.754	16.9	83.2	0
2/25/2024, 6:52:27 AM	0	6.754	16.9	83.3	0
2/25/2024, 7:02:27 AM	0	6.754	17.1	83.5	0
2/25/2024, 7:12:27 AM	0	6.754	17.1	83.8	0
2/25/2024, 7:22:27 AM	0	6.754	17.2	84.1	0
2/25/2024, 7:32:27 AM	0	6.754	17.4	84.4	0
2/25/2024, 7:42:27 AM	0	6.754	17.8	84.8	0
2/25/2024, 7:52:27 AM	0	6.754	18.5	85.2	0
2/25/2024, 8:02:27 AM	0	6.763	19.6	85.5	0
2/25/2024, 8:12:27 AM	0	6.763	21	85.4	0
2/25/2024, 8:22:27 AM	0	6.763	22.6	85.1	0
2/25/2024, 8:32:27 AM	0	6.772	24.3	84.4	0
2/25/2024, 8:42:27 AM	0	6.781	25.7	83.5	0
2/25/2024, 8:52:27 AM	0	6.781	27	82.4	0
2/25/2024, 9:02:27 AM	0	6.79	28.6	81.2	0
2/25/2024, 9:12:27 AM	0	6.79	30.2	79.8	0
2/25/2024, 9:22:27 AM	0	6.798	31.5	78.1	0
2/25/2024, 9:32:27 AM	0	6.798	32.2	76.5	0
2/25/2024, 9:42:27 AM	0	6.807	33.3	75	0
2/25/2024, 9:52:27 AM	0	6.807	34.2	73.8	0
2/25/2024, 10:02:27 AM	0	6.816	35.4	72.7	0
2/25/2024, 10:12:27 AM	0	6.816	36.3	71.5	0
2/25/2024, 10:22:27 AM	0	6.816	37.4	70.2	0
2/25/2024, 10:32:27 AM	0	6.825	38.3	69	0
2/25/2024, 10:42:27 AM	0	6.825	39.4	67.9	0
2/25/2024, 10:52:27 AM	0	6.825	40.6	66.8	0
2/25/2024, 11:02:27 AM	0	6.825	41.7	65.6	0
2/25/2024, 11:12:27 AM	0	6.833	42.8	64.7	0
2/25/2024, 11:22:27 AM	0	6.833	43.3	63.8	0
2/25/2024, 11:32:27 AM	0	6.833	43.7	62.9	0
2/25/2024, 11:42:27 AM	0	6.833	44.4	62.1	0
2/25/2024, 11:52:27 AM	0	6.842	45.1	61.3	0
2/25/2024, 12:02:27 PM	0	6.842	46.2	60.6	0
2/25/2024, 12:12:27 PM	0	6.842	46.8	59.9	0
2/25/2024, 12:22:27 PM	0	6.842	47.1	59.1	0
2/25/2024, 12:32:27 PM	0	6.842	47.3	58.5	0
2/25/2024, 12:42:27 PM	0	6.842	47.1	57.8	0
2/25/2024, 12:52:27 PM	0	6.842	46.9	57.1	0
2/25/2024, 1:02:27 PM	0	6.842	47.1	56.6	0

Attachment 2

South Monitoring Station

Time Stamp	H_2S (ppb)	Battery (Volts)	Temperature (°F)	Humidity (%)	1-Hour Average (ppb)
2/25/2024, 1:12:27 PM	0	6.842	47.5	56.3	0
2/25/2024, 1:22:27 PM	0	6.842	47.8	55.8	0
2/25/2024, 1:32:27 PM	0	6.842	47.8	55.4	0
2/25/2024, 1:42:27 PM	0	6.851	48.2	55.1	0
2/25/2024, 1:52:27 PM	0	6.851	48.7	54.8	0
2/25/2024, 2:02:27 PM	0	6.851	49.1	54.5	0
2/25/2024, 2:12:27 PM	0	6.851	49.5	54.3	0
2/25/2024, 2:22:27 PM	0	6.851	50	54	0
2/25/2024, 2:32:27 PM	0	6.851	50.4	53.7	0
2/25/2024, 2:42:27 PM	0	6.851	50.2	53.4	0
2/25/2024, 2:52:27 PM	0	6.851	50	53.1	0
2/25/2024, 3:02:27 PM	0	6.851	50.2	52.9	0
2/25/2024, 3:12:27 PM	0	6.851	50.9	52.9	0
2/25/2024, 3:22:27 PM	0	6.851	51.4	52.7	0
2/25/2024, 3:32:27 PM	0	6.851	51.4	52.5	0
2/25/2024, 3:42:27 PM	0	6.851	51.3	52.3	0
2/25/2024, 3:52:27 PM	0	6.851	51.1	52.1	0
2/25/2024, 4:02:27 PM	0	6.851	50.9	51.9	0
2/25/2024, 4:12:27 PM	0	6.851	50.7	51.7	0
2/25/2024, 4:22:27 PM	0	6.851	50.5	51.6	0
2/25/2024, 4:32:27 PM	0	6.851	50.4	51.5	0
2/25/2024, 4:42:27 PM	0	6.851	50.4	51.4	0
2/25/2024, 4:52:27 PM	0	6.851	50.2	51.3	0
2/25/2024, 5:02:27 PM	0	6.851	50	51.2	0
2/25/2024, 5:12:27 PM	0	6.851	49.6	51.2	0
2/25/2024, 5:22:27 PM	0	6.851	49.1	51.1	0
2/25/2024, 5:32:27 PM	0	6.851	48.2	51.1	0
2/25/2024, 5:42:27 PM	0	6.851	47.3	51	0
2/25/2024, 5:52:27 PM	0	6.851	46	50.9	0
2/25/2024, 6:02:27 PM	0	6.851	45	51	0
2/25/2024, 6:12:27 PM	0	6.851	43.9	51.2	0
2/25/2024, 6:22:27 PM	0	6.842	43	51.5	0
2/25/2024, 6:32:27 PM	0	6.842	42.4	52	0
2/25/2024, 6:42:27 PM	0	6.842	41.9	52.5	0
2/25/2024, 6:52:27 PM	0	6.842	41.4	53.4	0
2/25/2024, 7:02:27 PM	0	6.842	40.8	54.3	0
2/25/2024, 7:12:27 PM	0	6.833	40.5	55.1	0
2/25/2024, 7:22:27 PM	0	6.833	40.1	56	0
2/25/2024, 7:32:27 PM	0	6.833	40.1	56.8	0
2/25/2024, 7:42:27 PM	0	6.833	40.1	57.3	0
2/25/2024, 7:52:27 PM	0	6.833	39.9	57.6	0
2/25/2024, 8:02:27 PM	0	6.833	39.6	58	0
2/25/2024, 8:12:27 PM	0	6.833	39.4	58.4	0
2/25/2024, 8:22:27 PM	0	6.833	39.2	58.5	0
2/25/2024, 8:32:27 PM	0	6.833	39.2	59.3	0
2/25/2024, 8:42:27 PM	0	6.833	39.6	59.6	0
2/25/2024, 8:52:27 PM	0	6.833	40.3	59.2	0
2/25/2024, 9:02:27 PM	0	6.833	41	58.9	0
2/25/2024, 9:12:27 PM	0	6.833	41.7	58.6	0
2/25/2024, 9:22:27 PM	0	6.833	42.3	58.4	0
2/25/2024, 9:32:27 PM	0	6.833	42.4	58.2	0
2/25/2024, 9:42:27 PM	0	6.833	43	57.9	0
2/25/2024, 9:52:27 PM	0	6.833	43.3	57.9	0
2/25/2024, 10:02:27 PM	0	6.842	43.7	57.6	0
2/25/2024, 10:12:27 PM	0	6.842	44.1	57.5	0
2/25/2024, 10:22:27 PM	0	6.842	44.2	57.3	0
2/25/2024, 10:32:27 PM	0	6.842	44.6	57	0

South Monitoring Station

Time Stamp	H_2S (ppb)	Battery (Volts)	Temperature (°F)	Humidity (%)	1-Hour Average (ppb)
2/25/2024, 10:42:27 PM	0	6.842	44.6	56.9	0
2/25/2024, 10:52:27 PM	0	6.842	44.6	56.7	0
2/25/2024, 11:02:27 PM	0	6.842	45	56.6	0
2/25/2024, 11:12:27 PM	0	6.842	45.1	56.6	0
2/25/2024, 11:22:27 PM	0	6.842	45.3	56.6	0
2/25/2024, 11:32:27 PM	0	6.842	45.5	56.6	0
2/25/2024, 11:42:27 PM	0	6.842	45.7	56.6	0
2/25/2024, 11:52:27 PM	0	6.842	45.7	56.7	0
2/26/2024, 12:02:27 AM	0	6.842	45.9	56.8	0
2/26/2024, 12:12:27 AM	0	6.842	45.9	57.2	0
2/26/2024, 12:22:27 AM	0	6.842	45.7	58.1	0
2/26/2024, 12:32:27 AM	0	6.842	45.7	59.1	0
2/26/2024, 12:42:27 AM	0	6.842	45.7	60	0
2/26/2024, 12:52:27 AM	0	6.842	45.5	60.7	0
2/26/2024, 1:02:27 AM	0	6.842	45.1	61.4	0
2/26/2024, 1:12:27 AM	0	6.842	45	62.1	0
2/26/2024, 1:22:27 AM	0	6.842	44.6	62.9	0
2/26/2024, 1:32:27 AM	0	6.842	44.4	63.5	0
2/26/2024, 1:42:27 AM	0	6.842	44.4	63.9	0
2/26/2024, 1:52:27 AM	0	6.842	44.1	64.3	0
2/26/2024, 2:02:27 AM	0	6.842	43.9	64.7	0
2/26/2024, 2:12:27 AM	0	6.842	43.5	65.1	0
2/26/2024, 2:22:27 AM	0	6.842	43.3	65.6	0
2/26/2024, 2:32:27 AM	0	6.842	43.3	66	0
2/26/2024, 2:42:27 AM	0	6.842	43.2	66.5	0
2/26/2024, 2:52:27 AM	0	6.842	43.2	66.8	0
2/26/2024, 3:02:27 AM	0	6.842	43	67.1	0
2/26/2024, 3:12:27 AM	0	6.842	42.8	67.5	0
2/26/2024, 3:22:27 AM	0	6.842	42.6	67.9	0
2/26/2024, 3:32:27 AM	0	6.833	42.6	68.2	0
2/26/2024, 3:42:27 AM	0	6.833	42.6	68.5	0
2/26/2024, 3:52:27 AM	0	6.833	42.6	68.8	0
2/26/2024, 4:02:27 AM	0	6.833	42.4	69	0
2/26/2024, 4:12:27 AM	0	6.833	42.3	69.1	0
2/26/2024, 4:22:27 AM	0	6.833	41.9	69.3	0
2/26/2024, 4:32:27 AM	0	6.833	41.5	69.5	0
2/26/2024, 4:42:27 AM	0	6.833	41.2	69.7	0
2/26/2024, 4:52:27 AM	0	6.833	40.6	69.9	0
2/26/2024, 5:02:27 AM	0	6.833	40.3	70.2	0
2/26/2024, 5:12:27 AM	0	6.833	39.7	70.5	0
2/26/2024, 5:22:27 AM	0	6.833	39.4	70.9	0
2/26/2024, 5:32:27 AM	0	6.833	39.2	71.3	0
2/26/2024, 5:42:27 AM	0	6.833	39	71.6	0
2/26/2024, 5:52:27 AM	0	6.833	38.7	71.9	0
2/26/2024, 6:02:27 AM	0	6.833	38.3	72.2	0
2/26/2024, 6:12:27 AM	0	6.825	37.9	72.5	0
2/26/2024, 6:22:27 AM	0	6.825	37.4	72.7	0
2/26/2024, 6:32:27 AM	0	6.825	37	72.8	0
2/26/2024, 6:42:27 AM	0	6.825	36.5	73.1	0
2/26/2024, 6:52:27 AM	0	6.825	36	73.4	0
2/26/2024, 7:02:27 AM	0	6.825	35.4	73.7	0
2/26/2024, 7:12:27 AM	0	6.825	34.9	74.1	0
2/26/2024, 7:22:27 AM	0	6.816	34.7	74.6	0
2/26/2024, 7:32:27 AM	0	6.816	34.7	75.6	0
2/26/2024, 7:42:27 AM	0	6.816	34.9	76.6	0
2/26/2024, 7:52:27 AM	0	6.816	35.6	77.4	0
2/26/2024, 8:02:27 AM	0	6.816	36.7	78	0

South Monitoring Station

Time Stamp	H_2S (ppb)	Battery (Volts)	Temperature (°F)	Humidity (%)	1-Hour Average (ppb)
2/26/2024, 8:12:27 AM	0	6.816	38.1	78.4	0
2/26/2024, 8:22:27 AM	0	6.825	39.9	78.2	0
2/26/2024, 8:32:27 AM	0	6.825	41.7	77.9	0
2/26/2024, 8:42:27 AM	0	6.833	43.2	77.3	0
2/26/2024, 8:52:27 AM	0	6.833	44.4	76.7	0
2/26/2024, 9:02:27 AM	0	6.833	45.5	76.1	0
2/26/2024, 9:12:27 AM	0	6.833	46.6	75.5	0
2/26/2024, 9:22:27 AM	0	6.842	47.5	74.8	0
2/26/2024, 9:32:27 AM	0	6.842	48	74.1	0
2/26/2024, 9:42:27 AM	0	6.842	48.6	73.6	0
2/26/2024, 9:52:27 AM	0	6.842	49.3	73.1	0
2/26/2024, 10:02:27 AM	0	6.842	50	72.6	0
2/26/2024, 10:12:27 AM	0	6.842	51.1	72.1	0
2/26/2024, 10:22:27 AM	0	6.851	51.8	71.4	0
2/26/2024, 10:32:27 AM	0	6.851	52.2	71	0
2/26/2024, 10:42:27 AM	0	6.851	52.7	70.5	0
2/26/2024, 10:52:27 AM	0	6.851	53.4	69.9	0
2/26/2024, 11:02:27 AM	0	6.851	54.1	69.5	0
2/26/2024, 11:12:27 AM	0	6.851	54.7	68.9	0
2/26/2024, 11:22:27 AM	0	6.851	55	68.4	0
2/26/2024, 11:32:27 AM	0	6.851	54.9	67.9	0
2/26/2024, 11:42:27 AM	0	6.851	55	67.6	0
2/26/2024, 11:52:27 AM	0	6.851	55.8	67.4	0
2/26/2024, 12:02:27 PM	0	6.86	56.5	66.9	0
2/26/2024, 12:12:27 PM	0	6.86	56.7	66.3	0
2/26/2024, 12:22:27 PM	0	6.86	56.5	66	0
2/26/2024, 12:32:27 PM	0	6.86	56.1	65.7	0
2/26/2024, 12:42:27 PM	0	6.86	55.6	65.5	0
2/26/2024, 12:52:27 PM	0	6.86	55.2	65.5	0
2/26/2024, 1:02:27 PM	0	6.86	55	65.5	0
2/26/2024, 1:12:27 PM	0	6.86	55	65.4	0
2/26/2024, 1:22:27 PM	0	6.86	55.2	65.5	0
2/26/2024, 1:32:27 PM	0	6.86	55.4	65.3	0
2/26/2024, 1:42:27 PM	0	6.86	55.4	65.2	0
2/26/2024, 1:52:27 PM	0	6.86	55.4	65.2	0
2/26/2024, 2:02:27 PM	0	6.86	55.6	65.2	0
2/26/2024, 2:12:27 PM	0	6.86	56.1	65.1	0
2/26/2024, 2:22:27 PM	0	6.86	56.3	64.9	0
2/26/2024, 2:32:27 PM	0	6.86	56.5	64.7	0
2/26/2024, 2:42:27 PM	0	6.86	56.7	64.6	0
2/26/2024, 2:52:27 PM	0	6.86	57	64.4	0
2/26/2024, 3:02:27 PM	0	6.86	57.4	64.4	0
2/26/2024, 3:12:27 PM	0	6.86	57.2	64.5	0
2/26/2024, 3:22:27 PM	0	6.86	56.8	64.7	0
2/26/2024, 3:32:27 PM	0	6.86	56.3	65	0
2/26/2024, 3:42:27 PM	0	6.86	55.6	65.1	0
2/26/2024, 3:52:27 PM	0	6.86	54.9	65.1	0
2/26/2024, 4:02:27 PM	0	6.86	54.1	65.3	0
2/26/2024, 4:12:27 PM	0	6.86	53.4	65.5	0
2/26/2024, 4:22:27 PM	0	6.86	52.5	65.7	0
2/26/2024, 4:32:27 PM	0	6.86	51.8	65.9	0
2/26/2024, 4:42:27 PM	0	6.851	51.1	65.8	0
2/26/2024, 4:52:27 PM	0	6.851	50.4	65.6	0
2/26/2024, 5:02:27 PM	0	6.851	49.6	65.4	0
2/26/2024, 5:12:27 PM	0	6.851	48.9	65.4	0
2/26/2024, 5:22:27 PM	0	6.851	48.4	65.4	0
2/26/2024, 5:32:27 PM	0	6.851	47.8	65.4	0

South Monitoring Station

Time Stamp	H_2S (ppb)	Battery (Volts)	Temperature (°F)	Humidity (%)	1-Hour Average (ppb)
2/26/2024, 5:42:27 PM	0	6.851	47.3	65.7	0
2/26/2024, 5:52:27 PM	0	6.851	46.6	65.9	0
2/26/2024, 6:02:27 PM	0	6.842	46	66.1	0
2/26/2024, 6:12:27 PM	0	6.842	45.3	66.2	0
2/26/2024, 6:22:27 PM	0	6.842	44.6	66.3	0
2/26/2024, 6:32:27 PM	0	6.842	43.9	66.5	0
2/26/2024, 6:42:27 PM	0	6.842	42.8	67.1	0
2/26/2024, 6:52:27 PM	0	6.842	41.9	67.6	0
2/26/2024, 7:02:27 PM	0	6.842	41	68.1	0
2/26/2024, 7:12:27 PM	0	6.833	40.3	68.7	0
2/26/2024, 7:22:27 PM	0	6.833	39.4	69.3	0
2/26/2024, 7:32:27 PM	0	6.833	38.7	70	0
2/26/2024, 7:42:27 PM	0	6.833	37.9	70.5	0
2/26/2024, 7:52:27 PM	0	6.825	37.4	71.4	0
2/26/2024, 8:02:27 PM	0	6.825	36.9	72.3	0
2/26/2024, 8:12:27 PM	0	6.825	36.5	73	0
2/26/2024, 8:22:27 PM	0	6.825	36.1	73.7	0
2/26/2024, 8:32:27 PM	0	6.825	35.8	74.4	0
2/26/2024, 8:42:27 PM	0	6.825	35.4	75.1	0
2/26/2024, 8:52:27 PM	0	6.816	35.2	75.7	0
2/26/2024, 9:02:27 PM	0	6.816	34.9	76.3	0
2/26/2024, 9:12:27 PM	0	6.816	34.7	77	0
2/26/2024, 9:22:27 PM	0	6.816	34.5	77.7	0
2/26/2024, 9:32:27 PM	0	6.816	34.5	78.3	0
2/26/2024, 9:42:27 PM	0	6.816	34.5	79	0
2/26/2024, 9:52:27 PM	0	6.816	34.5	79.5	0
2/26/2024, 10:02:27 PM	0	6.816	34.5	79.9	0
2/26/2024, 10:12:27 PM	0	6.816	34.5	80.3	0
2/26/2024, 10:22:27 PM	0	6.816	34.5	80.8	0
2/26/2024, 10:32:27 PM	0	6.816	34.7	81.1	0
2/26/2024, 10:42:27 PM	0	6.816	34.7	81.4	0
2/26/2024, 10:52:27 PM	0	6.816	34.9	81.7	0
2/26/2024, 11:02:27 PM	0	6.816	34.9	81.9	0
2/26/2024, 11:12:27 PM	0	6.816	34.9	82.3	0
2/26/2024, 11:22:27 PM	0	6.816	34.9	82.3	0
2/26/2024, 11:32:27 PM	0	6.816	34.7	82.2	0
2/26/2024, 11:42:27 PM	0	6.816	34.5	82.1	0
2/26/2024, 11:52:27 PM	0	6.816	34.2	82	0
2/27/2024, 12:02:27 AM	0	6.816	33.8	82	0
2/27/2024, 12:12:27 AM	0	6.816	33.4	81.9	0
2/27/2024, 12:22:27 AM	0	6.816	33.1	82.1	0
2/27/2024, 12:32:27 AM	0	6.807	32.7	82.2	0
2/27/2024, 12:42:27 AM	0	6.807	32.5	82.3	0
2/27/2024, 12:52:27 AM	0	6.807	32.4	82.5	0
2/27/2024, 1:02:27 AM	0	6.807	32.2	82.8	0
2/27/2024, 1:12:27 AM	0	6.807	32	83	0
2/27/2024, 1:22:27 AM	0	6.807	32	83.3	0
2/27/2024, 1:32:27 AM	0	6.807	31.8	83.5	0
2/27/2024, 1:42:27 AM	0	6.807	31.6	83.7	0
2/27/2024, 1:52:27 AM	0	6.807	31.5	83.9	0
2/27/2024, 2:02:27 AM	0	6.807	31.3	84.1	0
2/27/2024, 2:12:27 AM	0	6.798	31.3	84.2	0
2/27/2024, 2:22:27 AM	0	6.798	31.1	84.3	0
2/27/2024, 2:32:27 AM	0	6.798	30.9	84.4	0
2/27/2024, 2:42:27 AM	0	6.798	30.7	84.7	0
2/27/2024, 2:52:27 AM	0	6.798	30.7	84.9	0
2/27/2024, 3:02:27 AM	0	6.798	30.7	85.2	0

South Monitoring Station

Time Stamp	H_2S (ppb)	Battery (Volts)	Temperature (°F)	Humidity (%)	1-Hour Average (ppb)
2/27/2024, 3:12:27 AM	0	6.798	30.7	85.5	0
2/27/2024, 3:22:27 AM	0	6.798	30.7	85.8	0
2/27/2024, 3:32:27 AM	0	6.798	30.7	85.9	0
2/27/2024, 3:42:27 AM	0	6.798	30.6	86.1	0
2/27/2024, 3:52:27 AM	0	6.798	30.6	86.3	0
2/27/2024, 4:02:27 AM	0	6.798	30.7	86.5	0
2/27/2024, 4:12:27 AM	0	6.798	30.7	86.8	0
2/27/2024, 4:22:27 AM	0	6.798	30.9	87.1	0
2/27/2024, 4:32:27 AM	0	6.798	31.1	87.4	0
2/27/2024, 4:42:27 AM	0	6.798	31.1	87.5	0
2/27/2024, 4:52:27 AM	0	6.798	31.3	87.7	0
2/27/2024, 5:02:27 AM	0	6.798	31.3	87.7	0
2/27/2024, 5:12:27 AM	0	6.798	31.5	87.7	0
2/27/2024, 5:22:27 AM	0	6.798	31.5	87.7	0
2/27/2024, 5:32:27 AM	0	6.798	31.3	87.7	0
2/27/2024, 5:42:27 AM	0	6.798	31.3	87.6	0
2/27/2024, 5:52:27 AM	0	6.798	31.1	87.7	0
2/27/2024, 6:02:27 AM	0	6.798	31.1	87.8	0
2/27/2024, 6:12:27 AM	0	6.798	31.1	87.9	0
2/27/2024, 6:22:27 AM	0	6.798	31.1	88	0
2/27/2024, 6:32:27 AM	0	6.798	30.9	88	0
2/27/2024, 6:42:27 AM	0	6.798	30.9	88.1	0
2/27/2024, 6:52:27 AM	0	6.798	30.9	88.2	0
2/27/2024, 7:02:27 AM	0	6.798	30.9	88.3	0
2/27/2024, 7:12:27 AM	0	6.798	30.9	88.4	0
2/27/2024, 7:22:27 AM	0	6.798	31.1	88.7	0
2/27/2024, 7:32:27 AM	0	6.798	31.3	89.2	0
2/27/2024, 7:42:27 AM	0	6.798	31.8	89.7	0
2/27/2024, 7:52:27 AM	0	6.798	32.4	90.4	0
2/27/2024, 8:02:27 AM	0	6.798	33.4	91.1	0
2/27/2024, 8:12:27 AM	0	6.807	34.9	91.9	0
2/27/2024, 8:22:27 AM	0	6.807	36.7	92.6	0
2/27/2024, 8:32:27 AM	0	6.816	38.8	93.2	0
2/27/2024, 8:42:27 AM	0	6.816	41.4	93.4	0
2/27/2024, 8:52:27 AM	0	6.825	43.9	92.5	0
2/27/2024, 9:02:27 AM	0	6.833	46.9	90.8	0
2/27/2024, 9:12:27 AM	0	6.833	49.6	88.6	0
2/27/2024, 9:22:27 AM	0	6.842	52.2	86.3	0
2/27/2024, 9:32:27 AM	0	6.842	54.1	84.1	0
2/27/2024, 9:42:27 AM	0	6.842	55.9	81.9	0
2/27/2024, 9:52:27 AM	0	6.851	57.6	79.9	0
2/27/2024, 10:02:27 AM	0	6.851	59.2	78	0
2/27/2024, 10:12:27 AM	0	6.86	60.8	76.3	0
2/27/2024, 10:22:27 AM	0	6.86	62.2	74.7	0
2/27/2024, 10:32:27 AM	0	6.86	63.7	73.4	0
2/27/2024, 10:42:27 AM	0	6.86	65.3	71.9	0
2/27/2024, 10:52:27 AM	0	6.86	66.9	70.6	0
2/27/2024, 11:02:27 AM	0	6.869	68.7	69.3	0
2/27/2024, 11:12:27 AM	0	6.869	70	67.9	0
2/27/2024, 11:22:27 AM	0	6.869	70.7	66.9	0
2/27/2024, 11:32:27 AM	0	6.869	71.2	66	0
2/27/2024, 11:42:27 AM	0	6.869	71.8	65.2	0
2/27/2024, 11:52:27 AM	0	6.877	72.5	64.5	0
2/27/2024, 12:02:27 PM	0	6.877	73	63.8	0
2/27/2024, 12:12:27 PM	0	6.877	73.4	63.2	0
2/27/2024, 12:22:27 PM	0	6.877	73.4	62.7	0
2/27/2024, 12:32:27 PM	0	6.877	73.2	62.3	0

Attachment 2

South Monitoring Station

Time Stamp	H_2S (ppb)	Battery (Volts)	Temperature (°F)	Humidity (%)	1-Hour Average (ppb)
2/27/2024, 12:42:27 PM	0	6.877	72.9	62	0
2/27/2024, 12:52:27 PM	0	6.877	72.9	61.8	0
2/27/2024, 1:02:27 PM	0	6.877	72.5	61.7	0
2/27/2024, 1:12:27 PM	0	6.877	72.3	61.6	0
2/27/2024, 1:22:27 PM	0	6.877	72.1	61.7	0
2/27/2024, 1:32:27 PM	0	6.877	72.1	61.6	0
2/27/2024, 1:42:27 PM	0	6.877	72.1	61.7	0
2/27/2024, 1:52:27 PM	0	6.877	72.1	61.7	0
2/27/2024, 2:02:27 PM	0	6.877	72.1	61.7	0
2/27/2024, 2:12:27 PM	0	6.877	72.3	61.7	0
2/27/2024, 2:22:27 PM	0	6.877	72.3	61.6	0
2/27/2024, 2:32:27 PM	0	6.877	72.1	61.5	0
2/27/2024, 2:42:27 PM	0	6.877	72.1	61.1	0
2/27/2024, 2:52:27 PM	0	6.877	72	60.8	0
2/27/2024, 3:02:27 PM	0	6.877	71.6	60.4	0
2/27/2024, 3:12:27 PM	0	6.877	71.4	60.1	0
2/27/2024, 3:22:27 PM	0	6.877	71.1	59.8	0
2/27/2024, 3:32:27 PM	0	6.877	70.7	59.6	0
2/27/2024, 3:42:27 PM	0	6.877	70.2	59.5	0
2/27/2024, 3:52:27 PM	0	6.877	69.6	59.5	0
2/27/2024, 4:02:27 PM	0	6.877	69.1	59.5	0
2/27/2024, 4:12:27 PM	0	6.877	68.7	59.7	0
2/27/2024, 4:22:27 PM	0	6.877	68	60.1	0
2/27/2024, 4:32:27 PM	0	6.877	67.5	60.4	0
2/27/2024, 4:42:27 PM	0	6.877	66.7	60.7	0
2/27/2024, 4:52:27 PM	0	6.869	66.2	60.9	0
2/27/2024, 5:02:27 PM	0	6.869	65.7	61.2	0
2/27/2024, 5:12:27 PM	0	6.869	65.1	61.5	0
2/27/2024, 5:22:27 PM	0	6.869	64.6	61.9	0
2/27/2024, 5:32:27 PM	0	6.869	64.2	62.2	0
2/27/2024, 5:42:27 PM	0	6.869	63.7	62.5	0
2/27/2024, 5:52:27 PM	0	6.869	63.1	62.9	0
2/27/2024, 6:02:27 PM	0	6.869	62.6	63.3	0
2/27/2024, 6:12:27 PM	0	6.869	62.1	63.8	0
2/27/2024, 6:22:27 PM	0	6.869	61.5	64.5	0
2/27/2024, 6:32:27 PM	0	6.869	61	65.1	0
2/27/2024, 6:42:27 PM	0	6.869	60.4	65.8	0
2/27/2024, 6:52:27 PM	0	6.869	59.7	66.4	0
2/27/2024, 7:02:27 PM	0	6.869	59.4	67	0
2/27/2024, 7:12:27 PM	0	6.869	58.8	67.6	0
2/27/2024, 7:22:27 PM	0	6.86	58.5	68.1	0
2/27/2024, 7:32:27 PM	0	6.86	58.1	68.6	0
2/27/2024, 7:42:27 PM	0	6.86	57.6	69.1	0
2/27/2024, 7:52:27 PM	0	6.86	57	69.7	0
2/27/2024, 8:02:27 PM	0	6.86	56.5	70.3	0
2/27/2024, 8:12:27 PM	0	6.86	55.9	70.9	0
2/27/2024, 8:22:27 PM	0	6.86	55.4	71.4	0
2/27/2024, 8:32:27 PM	0	6.86	54.9	71.9	0
2/27/2024, 8:42:27 PM	0	6.86	54.3	72.8	0
2/27/2024, 8:52:27 PM	0	6.86	54.1	73.5	0
2/27/2024, 9:02:27 PM	0	6.86	53.8	74.1	0
2/27/2024, 9:12:27 PM	0	6.851	53.2	74.5	0
2/27/2024, 9:22:27 PM	0	6.86	52.7	75.1	0
2/27/2024, 9:32:27 PM	0	6.851	52	75.8	0
2/27/2024, 9:42:27 PM	0	6.851	51.3	75.8	0
2/27/2024, 9:52:27 PM	0	6.851	50.5	76	0
2/27/2024, 10:02:27 PM	0	6.851	49.6	76.4	0

South Monitoring Station

Time Stamp	H_2S (ppb)	Battery (Volts)	Temperature (°F)	Humidity (%)	1-Hour Average (ppb)
2/27/2024, 10:12:27 PM	0	6.851	49.1	77.3	0
2/27/2024, 10:22:27 PM	0	6.851	48.7	78.5	0
2/27/2024, 10:32:27 PM	0	6.851	48.6	79.9	0
2/27/2024, 10:42:27 PM	0	6.851	48.7	80.7	0
2/27/2024, 10:52:27 PM	0	6.851	48.7	81.5	0
2/27/2024, 11:02:27 PM	0	6.851	49.1	82.1	0
2/27/2024, 11:12:27 PM	0	6.851	49.3	82.3	0
2/27/2024, 11:22:27 PM	0	6.842	49.3	82.4	0
2/27/2024, 11:32:27 PM	0	6.851	49.1	82.3	0
2/27/2024, 11:42:27 PM	0	6.851	48.9	82	0
2/27/2024, 11:52:27 PM	0	6.842	48.7	82.3	0
2/28/2024, 12:02:27 AM	0	6.842	48.4	82	0
2/28/2024, 12:12:27 AM	0	6.842	47.8	82.1	0
2/28/2024, 12:22:27 AM	0	6.842	47.5	82.1	0
2/28/2024, 12:32:27 AM	0	6.842	46.9	82	0
2/28/2024, 12:42:27 AM	0	6.842	46.4	81.8	0
2/28/2024, 12:52:27 AM	0	6.842	45.7	81.6	0
2/28/2024, 1:02:27 AM	0	6.842	45.1	81.6	0
2/28/2024, 1:12:27 AM	0	6.842	44.6	81.8	0
2/28/2024, 1:22:27 AM	0	6.842	44.2	82.2	0
2/28/2024, 1:32:27 AM	0	6.842	44.1	82.5	0
2/28/2024, 1:42:27 AM	0	6.833	43.9	83.3	0
2/28/2024, 1:52:27 AM	0	6.833	44.2	85.2	0
2/28/2024, 2:02:27 AM	0	6.833	44.8	86.4	0
2/28/2024, 2:12:27 AM	0	6.833	45.1	86.6	0
2/28/2024, 2:22:27 AM	0	6.833	45.3	86.8	0
2/28/2024, 2:32:27 AM	0	6.833	45.7	87.2	0
2/28/2024, 2:42:27 AM	0	6.842	46	87.7	0
2/28/2024, 2:52:27 AM	0	6.842	46.4	88.4	0
2/28/2024, 3:02:27 AM	0	6.842	47.1	89.5	0
2/28/2024, 3:12:27 AM	0	6.842	47.8	90.1	0
2/28/2024, 3:22:27 AM	0	6.842	48.7	90.6	0
2/28/2024, 3:32:27 AM	0	6.842	49.5	90.7	0
2/28/2024, 3:42:27 AM	0	6.842	50	90.5	0
2/28/2024, 3:52:27 AM	0	6.842	50.4	90.3	0
2/28/2024, 4:02:27 AM	0	6.842	50.9	90.1	0
2/28/2024, 4:12:27 AM	0	6.851	51.3	89.9	0
2/28/2024, 4:22:27 AM	0	6.851	51.6	89.8	0
2/28/2024, 4:32:27 AM	0	6.851	52	89.8	0
2/28/2024, 4:42:27 AM	0	6.851	52.3	89.8	0
2/28/2024, 4:52:27 AM	0	6.851	52.5	89.9	0
2/28/2024, 5:02:27 AM	0	6.851	52.5	90.3	0
2/28/2024, 5:12:27 AM	0	6.851	52.5	91	0
2/28/2024, 5:22:27 AM	0	6.851	52.7	91.4	0
2/28/2024, 5:32:27 AM	0	6.851	53.4	91.5	0
2/28/2024, 5:42:27 AM	0	6.851	54	91.4	0
2/28/2024, 5:52:27 AM	0	6.851	54.5	91.1	0
2/28/2024, 6:02:27 AM	0	6.851	54.7	91	0
2/28/2024, 6:12:27 AM	0	6.851	54.9	90.8	0
2/28/2024, 6:22:27 AM	0	6.851	55.2	90.7	0
2/28/2024, 6:32:27 AM	0	6.851	55.4	90.7	0
2/28/2024, 6:42:27 AM	0	6.851	55.4	90.8	0
2/28/2024, 6:52:27 AM	0	6.851	55.2	90.6	0
2/28/2024, 7:02:27 AM	0	6.851	55.2	90.5	0
2/28/2024, 7:12:27 AM	0	6.851	55.2	90.4	0
2/28/2024, 7:22:27 AM	0	6.851	55.2	90.3	0
2/28/2024, 7:32:27 AM	0	6.851	55.4	90.3	0

South Monitoring Station

Time Stamp	H_2S (ppb)	Battery (Volts)	Temperature (°F)	Humidity (%)	1-Hour Average (ppb)
2/28/2024, 7:42:27 AM	0	6.851	55.4	90.3	0
2/28/2024, 7:52:27 AM	0	6.851	55.6	90.2	0
2/28/2024, 8:02:27 AM	0	6.851	55.9	90.1	0
2/28/2024, 8:12:27 AM	0	6.851	56.1	90	0
2/28/2024, 8:22:27 AM	0	6.851	56.3	90	0
2/28/2024, 8:32:27 AM	0	6.851	56.5	89.9	0
2/28/2024, 8:42:27 AM	0	6.86	56.7	89.8	0
2/28/2024, 8:52:27 AM	0	6.86	56.8	89.8	0
2/28/2024, 9:02:27 AM	0	6.86	57	89.7	0
2/28/2024, 9:12:27 AM	0	6.86	57.2	89.5	0
2/28/2024, 9:22:27 AM	0	6.86	57.6	89.7	0
2/28/2024, 9:32:27 AM	0	6.86	57.7	90.5	0
2/28/2024, 9:42:27 AM	0	6.86	57.7	91.2	0
2/28/2024, 9:52:27 AM	0	6.86	57.9	91.8	0
2/28/2024, 10:02:27 AM	0	6.86	58.3	92.4	0
2/28/2024, 10:12:27 AM	0	6.86	58.5	92.4	0
2/28/2024, 10:22:27 AM	0	6.86	58.6	91.9	0
2/28/2024, 10:32:27 AM	0	6.86	59	91.5	0
2/28/2024, 10:42:27 AM	0	6.86	59.2	91	0
2/28/2024, 10:52:27 AM	0	6.86	59.7	90.6	0
2/28/2024, 11:02:27 AM	0	6.86	60.3	90.2	0
2/28/2024, 11:12:27 AM	0	6.86	60.6	89.7	0
2/28/2024, 11:22:27 AM	0	6.86	61	89.3	0
2/28/2024, 11:32:27 AM	0	6.86	61.5	88.8	0
2/28/2024, 11:42:27 AM	0	6.86	62.1	88.2	0
2/28/2024, 11:52:27 AM	0	6.86	62.8	87.5	0
2/28/2024, 12:02:27 PM	0	6.86	63.5	86.8	0
2/28/2024, 12:12:27 PM	0	6.86	64.2	86.1	0
2/28/2024, 12:22:27 PM	0	6.86	64.8	85.4	0
2/28/2024, 12:32:27 PM	0	6.869	65.1	84.9	0
2/28/2024, 12:42:27 PM	0	6.869	65.7	84.2	0
2/28/2024, 12:52:27 PM	0	6.869	65.8	83.5	0
2/28/2024, 1:02:27 PM	0	6.869	66	83.1	0
2/28/2024, 1:12:27 PM	0	6.869	66.6	82.8	0
2/28/2024, 1:22:27 PM	0	6.869	67.1	82.3	0
2/28/2024, 1:32:27 PM	0	6.869	67.5	81.7	0
2/28/2024, 1:42:27 PM	0	6.869	67.8	81	0
2/28/2024, 1:52:27 PM	0	6.869	68.2	80.4	0
2/28/2024, 2:02:27 PM	0	6.869	68.2	79.9	0
2/28/2024, 2:12:27 PM	0	6.869	67.8	78.8	0
2/28/2024, 2:22:27 PM	0	6.869	65.5	78.6	0
2/28/2024, 2:32:27 PM	0	6.869	62.6	78.6	0
2/28/2024, 2:42:27 PM	0	6.869	60.6	78.6	0
2/28/2024, 2:52:27 PM	0	6.869	58.5	78.2	0
2/28/2024, 3:02:27 PM	0	6.86	56.3	77.8	0
2/28/2024, 3:12:27 PM	0	6.86	54.5	77.8	0
2/28/2024, 3:22:27 PM	0	6.86	53.1	77.7	0
2/28/2024, 3:32:27 PM	0	6.851	51.3	77.9	0
2/28/2024, 3:42:27 PM	0	6.851	49.8	77.8	0
2/28/2024, 3:52:27 PM	0	6.851	48.6	78	0
2/28/2024, 4:02:27 PM	0	6.851	47.5	77.8	0
2/28/2024, 4:12:27 PM	0	6.842	46.6	78	0
2/28/2024, 4:22:27 PM	0	6.842	45.7	77.9	0
2/28/2024, 4:32:27 PM	0	6.842	45.1	78.1	0
2/28/2024, 4:42:27 PM	0	6.842	44.4	78.1	0
2/28/2024, 4:52:27 PM	0	6.833	43.7	78.3	0
2/28/2024, 5:02:27 PM	0	6.833	42.8	78.9	0

South Monitoring Station

Time Stamp	H_2S (ppb)	Battery (Volts)	Temperature (°F)	Humidity (%)	1-Hour Average (ppb)
2/28/2024, 5:12:27 PM	0	6.833	41.9	79.3	0
2/28/2024, 5:22:27 PM	0	6.833	41.2	79	0
2/28/2024, 5:32:27 PM	0	6.825	40.5	78.6	0
2/28/2024, 5:42:27 PM	0	6.825	39.7	78.1	0
2/28/2024, 5:52:27 PM	0	6.825	39	77.8	0
2/28/2024, 6:02:27 PM	0	6.825	38.3	77.6	0
2/28/2024, 6:12:27 PM	0	6.825	37.6	77.3	0
2/28/2024, 6:22:27 PM	0	6.816	37.2	77	0
2/28/2024, 6:32:27 PM	0	6.816	36.7	76.6	0
2/28/2024, 6:42:27 PM	0	6.816	36.1	76.4	0
2/28/2024, 6:52:27 PM	0	6.816	35.8	76.1	0
2/28/2024, 7:02:27 PM	0	6.816	35.2	75.9	0
2/28/2024, 7:12:27 PM	0	6.816	34.7	75.4	0
2/28/2024, 7:22:27 PM	0	6.807	34.2	74.7	0
2/28/2024, 7:32:27 PM	0	6.807	33.8	74.1	0
2/28/2024, 7:42:27 PM	0	6.807	33.4	73.8	0
2/28/2024, 7:52:27 PM	0	6.807	33.1	73.7	0
2/28/2024, 8:02:27 PM	0	6.807	32.7	73.9	0
2/28/2024, 8:12:27 PM	0	6.807	32.4	74.3	0
2/28/2024, 8:22:27 PM	0	6.798	32	74.3	0
2/28/2024, 8:32:27 PM	0	6.798	31.5	74.2	0
2/28/2024, 8:42:27 PM	0	6.798	31.1	73.4	0
2/28/2024, 8:52:27 PM	0	6.798	30.7	72.5	0
2/28/2024, 9:02:27 PM	0	6.798	30.4	71.7	0
2/28/2024, 9:12:27 PM	0	6.798	30	71.2	0
2/28/2024, 9:22:27 PM	0	6.79	29.8	70.9	0
2/28/2024, 9:32:27 PM	0	6.79	29.7	70.7	0
2/28/2024, 9:42:27 PM	0	6.79	29.7	70.6	0
2/28/2024, 9:52:27 PM	0	6.79	29.5	70.4	0
2/28/2024, 10:02:27 PM	0	6.79	29.5	70.2	0
2/28/2024, 10:12:27 PM	0	6.79	29.5	70.2	0
2/28/2024, 10:22:27 PM	0	6.79	29.3	70.1	0
2/28/2024, 10:32:27 PM	0	6.79	29.3	70.1	0
2/28/2024, 10:42:27 PM	0	6.79	29.3	70.1	0
2/28/2024, 10:52:27 PM	0	6.79	29.1	70.2	0
2/28/2024, 11:02:27 PM	0	6.79	29.1	70.1	0
2/28/2024, 11:12:27 PM	0	6.79	29.1	69.9	0
2/28/2024, 11:22:27 PM	0	6.79	29.1	69.9	0
2/28/2024, 11:32:27 PM	0	6.79	28.9	69.9	0
2/28/2024, 11:42:27 PM	0	6.79	28.9	69.7	0
2/28/2024, 11:52:27 PM	0	6.79	28.8	69.5	0
2/29/2024, 12:02:27 AM	0	6.79	28.8	69.3	0
2/29/2024, 12:12:27 AM	0	6.79	28.8	69.3	0
2/29/2024, 12:22:27 AM	0	6.79	28.6	69.3	0
2/29/2024, 12:32:27 AM	0	6.79	28.6	69.1	0
2/29/2024, 12:42:27 AM	0	6.79	28.6	69.1	0
2/29/2024, 12:52:27 AM	0	6.79	28.6	69.2	0
2/29/2024, 1:02:27 AM	0	6.79	28.4	69	0
2/29/2024, 1:12:27 AM	0	6.79	28.4	68.7	0
2/29/2024, 1:22:27 AM	0	6.79	28.4	68.7	0
2/29/2024, 1:32:27 AM	0	6.781	28.2	68.6	0
2/29/2024, 1:42:27 AM	0	6.781	28.2	68.6	0
2/29/2024, 1:52:27 AM	0	6.781	28	68.5	0
2/29/2024, 2:02:27 AM	0	6.781	28	68.9	0
2/29/2024, 2:12:27 AM	0	6.781	27.7	70	0
2/29/2024, 2:22:27 AM	0	6.781	27.3	71	0
2/29/2024, 2:32:27 AM	0	6.781	27.1	71.8	0

South Monitoring Station

Time Stamp	H_2S (ppb)	Battery (Volts)	Temperature (°F)	Humidity (%)	1-Hour Average (ppb)
2/29/2024, 2:42:27 AM	0	6.781	26.8	72.3	0
2/29/2024, 2:52:27 AM	0	6.781	26.6	72.7	0
2/29/2024, 3:02:27 AM	0	6.781	26.4	73.3	0
2/29/2024, 3:12:27 AM	0	6.781	26.2	73.8	0
2/29/2024, 3:22:27 AM	0	6.781	26.2	74.1	0
2/29/2024, 3:32:27 AM	0	6.772	26.2	74.2	0
2/29/2024, 3:42:27 AM	0	6.772	26.1	74.5	0
2/29/2024, 3:52:27 AM	0	6.772	26.1	74.7	0
2/29/2024, 4:02:27 AM	0	6.772	25.9	74.6	0
2/29/2024, 4:12:27 AM	0	6.772	25.9	74.3	0
2/29/2024, 4:22:27 AM	0	6.772	25.9	74.1	0
2/29/2024, 4:32:27 AM	0	6.772	25.7	73.8	0
2/29/2024, 4:42:27 AM	0	6.772	25.5	73.5	0
2/29/2024, 4:52:27 AM	0	6.772	25.3	73.3	0
2/29/2024, 5:02:27 AM	0	6.772	25.3	73.3	0
2/29/2024, 5:12:27 AM	0	6.772	25.3	73.2	0
2/29/2024, 5:22:27 AM	0	6.772	25.3	73.3	0
2/29/2024, 5:32:27 AM	0	6.772	25.3	73.3	0
2/29/2024, 5:42:27 AM	0	6.772	25.2	73.3	0
2/29/2024, 5:52:27 AM	0	6.772	25.2	73.5	0
2/29/2024, 6:02:27 AM	0	6.772	25	73.6	0
2/29/2024, 6:12:27 AM	0	6.772	24.8	73.7	0
2/29/2024, 6:22:27 AM	0	6.772	24.6	74	0
2/29/2024, 6:32:27 AM	0	6.772	24.6	74.4	0
2/29/2024, 6:42:27 AM	0	6.772	24.4	74.8	0
2/29/2024, 6:52:27 AM	0	6.772	24.6	75.5	0
2/29/2024, 7:02:27 AM	0	6.772	24.6	76.4	0
2/29/2024, 7:12:27 AM	0	6.772	24.6	77.1	0
2/29/2024, 7:22:27 AM	0	6.772	24.8	77.6	0
2/29/2024, 7:32:27 AM	0	6.772	24.8	78	0
2/29/2024, 7:42:27 AM	0	6.772	25.2	78.2	0
2/29/2024, 7:52:27 AM	0	6.772	25.3	78.4	0
2/29/2024, 8:02:27 AM	0	6.772	25.5	78.5	0
2/29/2024, 8:12:27 AM	0	6.772	25.7	78.7	0
2/29/2024, 8:22:27 AM	0	6.772	25.9	79	0
2/29/2024, 8:32:27 AM	0	6.772	26.4	79.2	0
2/29/2024, 8:42:27 AM	0	6.772	27.1	79.2	0
2/29/2024, 8:52:27 AM	0	6.772	27.3	79.2	0
2/29/2024, 9:02:27 AM	0	6.772	27.3	79.3	0
2/29/2024, 9:12:27 AM	0	6.772	27.3	79.2	0
2/29/2024, 9:22:27 AM	0	6.781	28.2	78.5	0
2/29/2024, 9:32:27 AM	0	6.781	28.6	77.2	0
2/29/2024, 9:42:27 AM	0	6.781	28.2	76.6	0
2/29/2024, 9:52:27 AM	0	6.781	28.2	76.3	0
2/29/2024, 10:02:27 AM	0	6.781	28.4	75.6	0
2/29/2024, 10:12:27 AM	0	6.781	29.1	74.5	0
2/29/2024, 10:22:27 AM	0	6.781	29.1	73.8	0
2/29/2024, 10:32:27 AM	0	6.781	28.9	73.3	0
2/29/2024, 10:42:27 AM	0	6.781	28.8	72.8	0
2/29/2024, 10:52:27 AM	0	6.781	28.9	72.1	0
2/29/2024, 11:02:27 AM	0	6.781	29.1	71.7	0
2/29/2024, 11:12:27 AM	0	6.781	29.1	71.1	0
2/29/2024, 11:22:27 AM	0	6.781	29.1	70.8	0
2/29/2024, 11:32:27 AM	0	6.781	29.3	70.5	0
2/29/2024, 11:42:27 AM	0	6.781	30.6	70.6	0
2/29/2024, 11:52:27 AM	0	6.79	31.5	70.4	0
2/29/2024, 12:02:27 PM	0	6.79	32	70.1	0

Attachment 2

South Monitoring Station

Time Stamp	H_2S (ppb)	Battery (Volts)	Temperature (°F)	Humidity (%)	1-Hour Average (ppb)
2/29/2024, 12:12:27 PM	0	6.79	32.4	69.6	0
2/29/2024, 12:22:27 PM	0	6.79	32	68.9	0
2/29/2024, 12:32:27 PM	0	6.79	31.5	68.5	0
2/29/2024, 12:42:27 PM	0	6.79	30.9	68.1	0
2/29/2024, 12:52:27 PM	0	6.79	30.7	67.8	0
2/29/2024, 1:02:27 PM	0	6.79	30.7	67.8	0
2/29/2024, 1:12:27 PM	0	6.79	30.9	67.7	0
2/29/2024, 1:22:27 PM	0	6.79	30.7	67.2	0
2/29/2024, 1:32:27 PM	0	6.79	30.6	66.8	0
2/29/2024, 1:42:27 PM	0	6.79	30.6	66.5	0
2/29/2024, 1:52:27 PM	0	6.79	30.4	66.1	0
2/29/2024, 2:02:27 PM	0	6.79	30.4	65.9	0
2/29/2024, 2:12:27 PM	0	6.79	30.2	65.9	0
2/29/2024, 2:22:27 PM	0	6.79	30.2	65.9	0
2/29/2024, 2:32:27 PM	0	6.79	30.2	65.9	0
2/29/2024, 2:42:27 PM	0	6.79	30.4	65.7	0
2/29/2024, 2:52:27 PM	0	6.79	30.2	65.5	0
2/29/2024, 3:02:27 PM	0	6.79	30.2	65.2	0
2/29/2024, 3:12:27 PM	0	6.79	30.2	65.2	0
2/29/2024, 3:22:27 PM	0	6.79	30.2	65	0
2/29/2024, 3:32:27 PM	0	6.79	30.2	64.8	0
2/29/2024, 3:42:27 PM	0	6.79	30.2	65	0
2/29/2024, 3:52:27 PM	0	6.79	30.2	65.8	0
2/29/2024, 4:02:27 PM	0	6.79	30	65.7	0
2/29/2024, 4:12:27 PM	0	6.79	30	65.3	0
2/29/2024, 4:22:27 PM	0	6.79	30	64.9	0
2/29/2024, 4:32:27 PM	0	6.79	30.2	64.6	0
2/29/2024, 4:42:27 PM	0	6.79	30.4	64.5	0
2/29/2024, 4:52:27 PM	0	6.79	30.4	64.4	0
2/29/2024, 5:02:27 PM	0	6.79	30.4	64.1	0
2/29/2024, 5:12:27 PM	0	6.79	30.2	63.9	0
2/29/2024, 5:22:27 PM	0	6.79	30	63.7	0
2/29/2024, 5:32:27 PM	0	6.781	29.8	63.5	0
2/29/2024, 5:42:27 PM	0	6.79	29.5	63.5	0
2/29/2024, 5:52:27 PM	0	6.781	29.3	63.5	0
2/29/2024, 6:02:27 PM	0	6.781	29.3	63.6	0
2/29/2024, 6:12:27 PM	0	6.781	29.1	63.6	0
2/29/2024, 6:22:27 PM	0	6.781	28.9	63.6	0
2/29/2024, 6:32:27 PM	0	6.781	28.8	63.7	0
2/29/2024, 6:42:27 PM	0	6.781	28.4	63.9	0
2/29/2024, 6:52:27 PM	0	6.781	28.2	64	0
2/29/2024, 7:02:27 PM	0	6.781	28	64.2	0
2/29/2024, 7:12:27 PM	0	6.781	28	64.2	0
2/29/2024, 7:22:27 PM	0	6.781	27.9	64.3	0
2/29/2024, 7:32:27 PM	0	6.781	27.7	64.3	0
2/29/2024, 7:42:27 PM	0	6.781	27.7	64.4	0
2/29/2024, 7:52:27 PM	0	6.781	27.5	64.5	0
2/29/2024, 8:02:27 PM	0	6.781	27.3	64.5	0
2/29/2024, 8:12:27 PM	0	6.772	27.3	64.7	0
2/29/2024, 8:22:27 PM	0	6.772	27.1	64.8	0
2/29/2024, 8:32:27 PM	0	6.772	27	64.9	0
2/29/2024, 8:42:27 PM	0	6.772	26.8	65.1	0
2/29/2024, 8:52:27 PM	0	6.772	26.6	65.2	0
2/29/2024, 9:02:27 PM	0	6.772	26.4	65.4	0
2/29/2024, 9:12:27 PM	0	6.772	26.1	65.8	0
2/29/2024, 9:22:27 PM	0	6.772	25.7	66.1	0
2/29/2024, 9:32:27 PM	0	6.772	25.3	66.5	0

Attachment 2

South Monitoring Station

Time Stamp	H_2S (ppb)	Battery (Volts)	Temperature (°F)	Humidity (%)	1-Hour Average (ppb)
2/29/2024, 9:42:27 PM	0	6.772	25	67	0
2/29/2024, 9:52:27 PM	0	6.763	24.4	67.5	0
2/29/2024, 10:02:27 PM	0	6.763	24.1	68.1	0
2/29/2024, 10:12:27 PM	0	6.763	23.7	68.6	0
2/29/2024, 10:22:27 PM	0	6.763	23.4	69.1	0
2/29/2024, 10:32:27 PM	0	6.763	23	69.8	0
2/29/2024, 10:42:27 PM	0	6.754	22.8	70.5	0
2/29/2024, 10:52:27 PM	0	6.754	22.8	71.3	0
2/29/2024, 11:02:27 PM	0	6.754	23.2	72.1	0
2/29/2024, 11:12:27 PM	0	6.754	23.4	72.9	0
2/29/2024, 11:22:27 PM	0	6.754	23.5	73.5	0
2/29/2024, 11:32:27 PM	0	6.754	23.7	74.1	0
2/29/2024, 11:42:27 PM	0	6.754	23.7	74.5	0
2/29/2024, 11:52:27 PM	0	6.754	23.5	74.6	0