2055 Niagara Falls Boulevard,
Niagara Falls, New York 14304
USA
www.ghd.com

Our ref: 12629980

February 29, 2024

Mr. Tim Walsh
Acting Regional Director
New York State Department of Environmental Conservation
Region 8-Division of Air Resources
6274 Avon-Lima Road
Avon, NY 14414

Re: Ambient Monitoring Work Plan – Dudley/Northside Elementary School Campus North Monitoring Station, and South Monitoring Station Monthly Report (January 1, 2024, through January 31, 2024) High Acres Landfill

Dear Mr. Walsh:

On April 30, 2019, GHD submitted a Revised Surface Emission Monitoring and Ambient Monitoring Work Plan (Work Plan) to the New York State Department of Environmental Conservation (NYSDEC) for the Waste Management of New York LLC (WMNY), High Acres Landfill and Recycling Center located in Perinton, New York (Facility or Site). This submittal serves to provide NYSDEC with a discussion of work and monitoring activities that occurred during the month of January 2024 at the Dudley/Northside combined campus, North Monitoring Station (NMS), and South Monitoring Station (SMS).

Initial Equipment Installation

GHD has performed continuous hydrogen sulfide monitoring at the Dudley/Northside Elementary School Campus and the North Monitoring Station since November 2019. On October 28, 2021, GHD commenced continuous monitoring activities at the South Monitoring Station. The Acrulog hydrogen sulfide (H_2S) monitoring units are installed at the following locations:

Station Name	Unit Serial Number	Last Calibration Date[1]
School Monitoring Station (School)	171000376	September 12, 2023
North Monitoring Station (NMS)	180200452	October 4, 2023
South Monitoring Station (SMS)	180200447	December 5, 2023

The Acrulog unit, which consists of the monitoring equipment enclosed within a weather shelter, was padlocked to a mounting bracket. The Acrulog unit at the Dudley/Northside School Campus was hung from an apparatus placed on top of the roof. The units at the North Monitoring Station and South Monitoring Station were each installed into the side of a tree. In order to assess whether tampering of the unit has occurred, a camera (Wildgame Innovations Cloak Pro Lights Out Trail Camera) was mounted approximately 20 to 25 feet away from each Acrulog unit. The camera unit is motion activated and will snap a 12-megapixel picture upon

[1] According to manufacturer, a calibration of the instrument should occur every 6 months.

.

detection of motion (at 15 second intervals). The camera has "night-vision" lenses that allow for pictures to be taken during night-time hours.

Acrulog Data Download

On the mornings of January 8, 2024, January 16, 2024, and February 1, 2024, Mr. Britt Gebhardt visited each of the three monitoring stations. An initial inspection of the monitoring station and the surrounding area was performed. Next, the Acrulog units were linked to a laptop via Bluetooth connection, and the monitoring data was downloaded. After downloading the monitoring data, the connection was terminated, and the Acrulog units were checked to ensure that the equipment was continuing to log samples every 10 minutes.

Summary of Collected Monitoring Data

A preliminary review of the data provides the following:

- Of the total of 4,463 readings taken at the School Monitoring Station, 4,463 were below detection.
- Of the total of 4,463 readings taken at the North Monitoring Station, 4,463 were below detection.
- Of the total of 4,462 readings taken at the South Monitoring Station, 4,462 were below detection.

The on-site meteorological data at the Site for January 1, 2024, through January 31, 2024, is provided in Attachment 1A. Upon analyzing the on-site meteorological data, GHD personnel discovered technical issues with the weather station data logger/recorder during this reporting period. Meteorological wind data was not recorded during portions of January 13, January 26, January 27, and January 28, 2024. The meteorological data was supplemented using meteorological data from the Rochester International Airport weather station and has been provided in Attachment 1B. Data gaps such as these are not uncommon with long term monitoring programs and the use of supplemental data is routine. Should further data gaps occur, this same supplemental data source will be used.

NYSDEC's ambient standard for H_2S is 10 ppb for a 1-hour average (6 NYCRR Subpart 257-10).

Ambient average concentrations of H_2S typically range from 0.11 to 0.33 ppb (Agency for Toxic Substances and Disease Registry (ATSDR) Toxicological Profile for Hydrogen Sulfide and Carbonyl Sulfide).

The raw data for each monitoring station during the period of January 1, 2024, through January 31, 2024, is provided as Attachment 2 to this report.

Summary of Landfill Activities

Operational activities occurring during the month of monitoring included the following:

- Leachate extraction
- Operations and maintenance
- Transportation, filling, compaction, and cover of typical volumes of waste received by rail and truck
- Typical volumes of landfill gas extraction and combustion in flare and engine plants
- Composting

We appreciate your assistance in this process. We plan to issue reports every month going forward until the completion of work activities. Please feel free to contact us if you have any questions, if you would like any clarifications, or additional information.

Regards,

Steven D. Wilsey
Principal

716-205-1982
steven.wilsey@ghd.com

Bryan P. Szalda
Engineer

716-205-1894
bryan.szalda@ghd.com

SDW/cs/1
Encl.

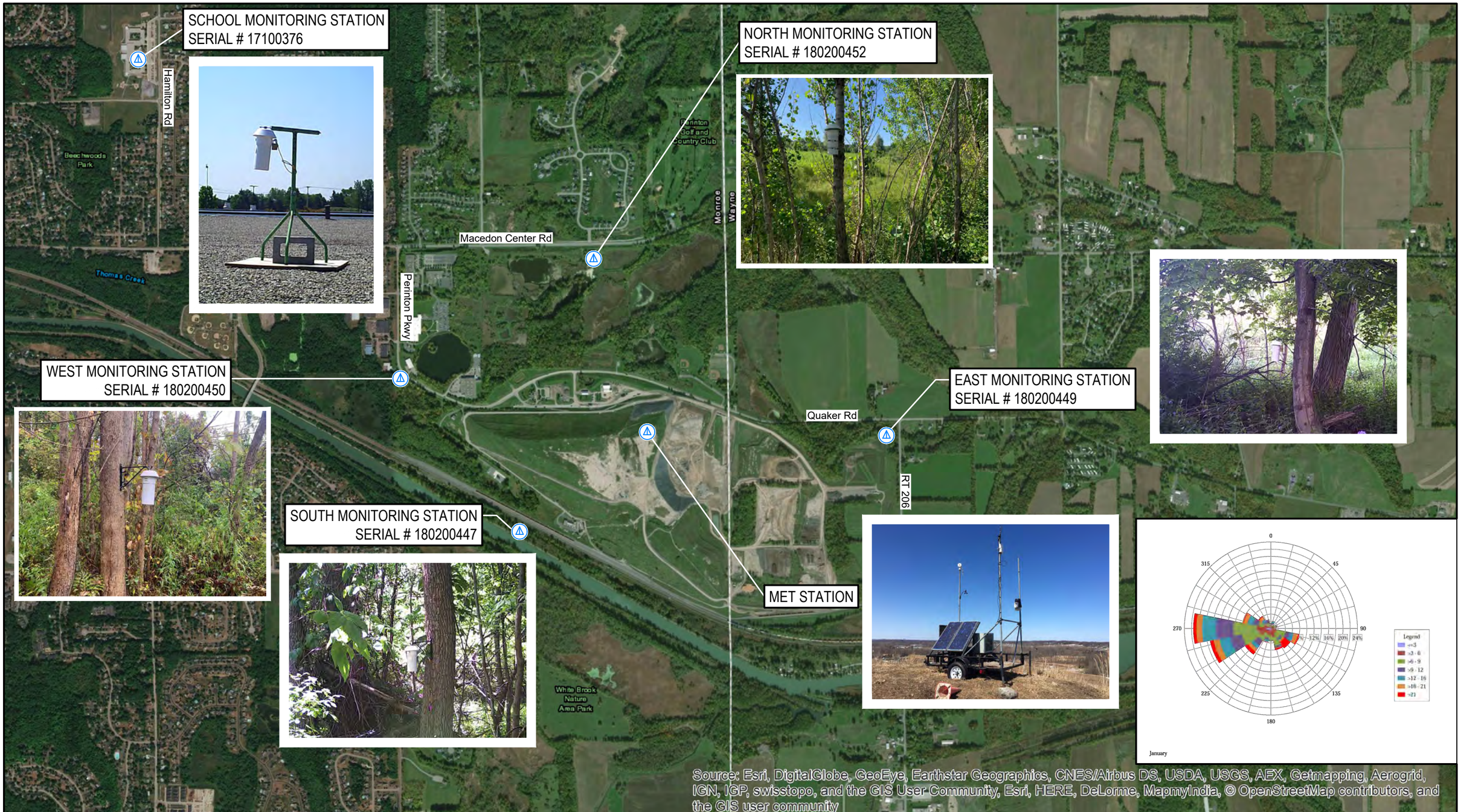

LEGEND

AMBIENT AIR MONITORING LOCATION

0 750 1500 ft

1" = 1500 ft

N

GHD

WASTE MANAGEMENT OF NEW YORK
HIGH ACRES LANDFILL
FAIRPORT, NEW YORK
JANUARY 2024 AMBIENT AIR MONITORING

AMBIENT AIR MONITORING LOCATIONS

Project No. **12629980**
Date **February 2024**

FIGURE 1

Filename: N:\US\Niagara Falls\Projects\564\12629980\Digital_Design\ACAD\Figures\AMBIENT AIR MONITORING\RPT-2024-01-AIR\12629980-GHD-00-00-RPT-EN-D101_WA-2024-01-AIR.dwg
Plot Date: 08 February 2024 2:54 PM

Attachment 1A

On-Site Meteorological Data
January 1-31, 2024

z6-17454 8928	Port1															Port7		Port8	
	ATMOS 41 All-in-one Weather Station															Battery		Barometer	
Timestamps	W/m² Solar Radiation	in Precipitation	Lightning Activity	miles Lightning Distance	° Wind Direction	mph Wind Speed	mph Gust Speed	°F Air Temp.	% Relative Humidity	kPa Atmospheric Pressure	° X-axis Level	° Y-axis Level	in/h Max Precip Rate	°F RH Sensor Temp	kPa VPD	% Battery Percent	mV Battery Voltage	kPa Reference Pressure	°F Logger Temp.
2024-01-01 00:00:00	0	0	0	0	72	3.49	5.75	29.7	100.5	99.11	-0.6	-0.6	0	29.7	0	69	7544	99.13	28.9
2024-01-01 00:05:00	0	0	0	0	73	3.04	4.56	29.7	100.3	99.11	-0.6	-0.6	0	29.7	0	67	7523	99.13	29.1
2024-01-01 00:10:00	0	0	0	0	80	3.6	5.21	29.7	100.6	99.11	-0.6	-0.6	0	29.7	0	66	7517	99.13	29.4
2024-01-01 00:15:00	0	0	0	0	59	3.58	5.59	29.7	100.1	99.11	-0.6	-0.6	0	29.7	0	65	7514	99.13	29.6
2024-01-01 00:20:00	0	0	0	0	58	3.13	5.79	29.8	100.2	99.1	-0.6	-0.7	0	29.8	0	67	7529	99.12	29.5
2024-01-01 00:25:00	0	0	0	0	30	3.53	6.46	29.8	100.2	99.11	-0.5	-0.7	0	29.8	0	67	7529	99.13	29.3
2024-01-01 00:30:00	0	0	0	0	35	4.38	7.38	29.8	100	99.11	-0.6	-0.6	0	29.8	0	67	7531	99.13	29.3
2024-01-01 00:35:00	0	0	0	0	31	4.23	7.4	29.8	100	99.11	-0.6	-0.6	0	29.8	0	67	7529	99.13	29.2
2024-01-01 00:40:00	0	0	0	0	39	4.18	8.61	29.8	100.2	99.11	-0.6	-0.6	0	29.8	0	67	7530	99.13	29.2
2024-01-01 00:45:00	0	0	0	0	62	4.92	8.43	29.8	100	99.11	-0.5	-0.5	0	29.8	0	67	7531	99.13	29.2
2024-01-01 00:50:00	0	0	0	0	42	5.48	8.79	29.8	100.3	99.11	-0.6	-0.5	0	29.7	0	67	7530	99.14	29.2
2024-01-01 00:55:00	0	0	0	0	34	5.08	7.92	29.8	100	99.11	-0.5	-0.6	0	29.8	0	67	7530	99.13	29.1
2024-01-01 01:00:00	0	0	0	0	43	4.99	9.48	29.7	100.4	99.11	-0.7	-0.7	0	29.7	0	67	7530	99.14	29.1
2024-01-01 01:05:00	0	0	0	0	43	3.94	7.4	29.7	100.3	99.11	-0.6	-0.6	0	29.7	0	67	7530	99.13	29
2024-01-01 01:10:00	0	0	0	0	24	4.97	7.25	29.6	99.8	99.12	-0.6	-0.7	0	29.6	0	67	7531	99.14	29
2024-01-01 01:15:00	0	0	0	0	42	5.86	8.9	29.6	99.8	99.12	-0.7	-0.5	0	29.6	0	67	7531	99.14	28.9
2024-01-01 01:20:00	0	0	0	0	47	4.41	7.85	29.6	99.4	99.12	-0.5	-0.7	0	29.6	0	68	7533	99.14	28.9
2024-01-01 01:25:00	0	0	0	0	35	6.53	10.36	29.4	99.9	99.12	-0.6	-0.8	0	29.4	0	67	7530	99.14	28.9
2024-01-01 01:30:00	0	0	0	0	28	5.97	9.13	29.6	99.4	99.12	-0.5	-0.6	0	29.4	0	68	7532	99.14	28.8
2024-01-01 01:35:00	0	0	0	0	19	5.06	7.16	29.4	99.9	99.12	-0.6	-0.6	0	29.4	0	67	7530	99.14	28.8
2024-01-01 01:40:00	0	0	0	0	34	5.26	9.28	29.4	99.9	99.13	-0.7	-0.7	0	29.4	0	68	7532	99.15	28.7
2024-01-01 01:45:00	0	0	0	0	44	4.21	7.45	29.3	99.6	99.13	-0.6	-0.6	0	29.4	0	67	7530	99.15	28.7
2024-01-01 01:50:00	0	0	0	0	47	4.05	7.09	29.4	100	99.14	-0.6	-0.7	0	29.4	0	67	7531	99.16	28.7
2024-01-01 01:55:00	0	0	0	0	36	4.79	7.4	29.4	99.6	99.14	-0.7	-0.7	0	29.4	0	67	7530	99.16	28.7
2024-01-01 02:00:00	0	0	0	0	39	5.03	7.85	29.4	99.8	99.15	-0.5	-0.7	0	29.4	0	67	7530	99.17	28.6
2024-01-01 02:05:00	0	0	0	0	34	6.24	9.01	29.3	99.2	99.15	-0.6	-0.7	0	29.3	0	67	7530	99.17	28.6
2024-01-01 02:10:00	0	0	0	0	17	6.13	8.59	29.3	98.8	99.15	-0.7	-0.5	0	29.3	0.01	67	7531	99.18	28.6
2024-01-01 02:15:00	0	0	0	0	32	4.92	8.52	29.3	99	99.16	-0.6	-0.8	0	29.3	0.01	67	7530	99.18	28.6
2024-01-01 02:20:00	0	0	0	0	44	5.57	8.28	29.3	98.6	99.16	-0.6	-0.7	0	29.3	0.01	67	7529	99.18	28.6
2024-01-01 02:25:00	0	0	0	0	45	6.35	11.61	29.3	98.8	99.16	-0.7	-0.8	0	29.2	0.01	67	7530	99.18	28.6
2024-01-01 02:30:00	0	0	0	0	32	5.59	8.39	29.3	98.8	99.16	-0.6	-0.6	0	29.3	0.01	68	7532	99.18	28.6
2024-01-01 02:35:00	0	0	0	0	22	6.06	13.47	29.2	98.9	99.17	-0.5	-0.8	0	29.2	0.01	67	7530	99.18	28.6
2024-01-01 02:40:00	0	0	0	0	15	9.01	12.39	29.3	98.8	99.16	-0.6	-0.5	0	29.3	0.01	67	7530	99.18	28.5
2024-01-01 02:45:00	0	0	0	0	14	7.83	12.93	29.2	98.9	99.16	-0.7	-0.6	0	29.2	0.01	68	7532	99.18	28.5
2024-01-01 02:50:00	0	0	0	0	5	8.55	11.99	29.1	99	99.16	-0.5	-0.6	0	29.1	0.01	67	7529	99.18	28.5
2024-01-01 02:55:00	0	0	0	0	18	10.58	15.95	29.1	98	99.17	-0.6	-0.7	0	29.1	0.01	67	7529	99.19	28.5
2024-01-01 03:00:00	0	0	0	0	11	9.64	14.03	29.1	97.7	99.17	-0.6	-0.7	0	29.1	0.01	67	7530	99.19	28.4
2024-01-01 03:05:00	0	0	0	0	15	8.68	13.2	28.9	97.6	99.17	-0.7	-0.6	0	28.9	0.01	67	7529	99.19	28.3
2024-01-01 03:10:00	0	0	0	0	14	8.61	12.41	28.9	96.9	99.17	-0.7	-0.6	0	28.9	0.02	67	7530	99.19	28.2
2024-01-01 03:15:00	0	0	0	0	18	9.24	12.46	28.9	97.3	99.17	-0.6	-0.6	0	28.9	0.01	67	7531	99.19	28.2
2024-01-01 03:20:00	0	0	0	0	26	8.63	11.97	28.8	96.8	99.17	-0.6	-0.7	0	28.9	0.02	67	7529	99.19	28.1
2024-01-01 03:25:00	0	0	0	0	8	7.99	11.86	28.8	97.1	99.17	-0.6	-0.6	0	28.8	0.02	67	7531	99.19	28.1
2024-01-01 03:30:00	0	0	0	0	18	7.74	13.65	28.7	97.4	99.17	-0.6	-0.6	0	28.7	0.01	68	7532	99.2	28
2024-01-01 03:35:00	0	0	0	0	24	9.19	13.38	28.7	96.9	99.17	-0.6	-0.6	0	28.7	0.02	67	7530	99.19	28
2024-01-01 03:40:00	0	0	0	0	16	8.57	12.46	28.5	96.2	99.17	-0.6	-0.5	0	28.5	0.02	67	7529	99.19	27.9
2024-01-01 03:45:00	0	0	0	0	16	7.74	11.25	28.5	97.1	99.17	-0.6	-0.7	0	28.5	0.02	67	7530	99.19	27.8
2024-01-01 03:50:00	0	0	0	0	13	9.8	14.99	28.4	96.5	99.17	-0.6	-0.7	0	28.5	0.02	67	7531	99.19	27.8
2024-01-01 03:55:00	0	0	0	0	13	8.34	10.94	28.3	96.9	99.17	-0.6	-0.6	0	28.3	0.02	67	7529	99.19	27.7
2024-01-01 04:00:00	0	0	0	0	17	6.71	9.4	28.3	96.5	99.17	-0.6	-0.7	0	28.3	0.02	67	7529	99.19	27.7
2024-01-01 04:05:00	0	0	0	0	29	6.24	9.71	28.3	97.2	99.16	-0.7	-0.7	0	28.2	0.01	67	7529	99.19	27.6
2024-01-01 04:10:00	0	0	0	0	15	5.77	7.83	28.3	97.1	99.16	-0.7	-0.7	0	28.3	0.02	67	7530	99.19	27.6
2024-01-01 04:15:00	0	0	0	0	23	5.57	7.85	28.2	97.4	99.16	-0.7	-0.7	0	28.3	0.01	67	7529	99.18	27.6
2024-01-01 04:20:00	0	0	0	0	3	6.49	10.25	28.3	96.9	99.17	-0.7	-0.6	0	28.3	0.02	67	7528	99.19	27.6
2024-01-01 04:25:00	0	0	0	0	0	7.52	10.25	28.3	96.9	99.17	-0.6	-0.6	0	28.3	0.02	67	7528	99.19	27.6
2024-01-01 04:30:00	0	0	0	0	13	8.08	15.19	28.3	97.2	99.17	-0.8	-0.7	0	28.3	0.01	67	7529	99.19	27.5
2024-01-01 04:35:00	0	0	0	0	22	8.48	10.78	28.2	96.6	99.18	-0.6	-0.5	0	28.2	0.02	67	7529	99.2	27.5
2024-01-01 04:40:00	0	0	0	0	15	7.83	11.59	28.1	96.1	99.18	-0.6	-0.8	0	28.2	0.02	67	7529	99.2	27.5
2024-01-01 04:45:00	0	0	0	0	10	8.19	11.54	28.1	96	99.18	-0.6	-0.6	0	28.1	0.02	67	7528	99.2	27.4
2024-01-01 04:50:00	0	0	0	0	21	6.17	8.81	28.1	95.9	99.18	-0.8	-0.5	0	28.1	0.02	67	7526	99.21	27.4
2024-01-01 04:55:00	0	0	0	0	3	6.26	8.61	28.1	95.9	99.19	-0.5	-0.6	0	28.1	0.02	67	7527	99.22	27.5
2024-01-01 05:00:00	0	0	0	0	12	6.31	9.57	28.1	95.9	99.2	-0.7	-0.5	0	28.1	0.02	67	7526	99.22	27.4
2024-01-01 05:05:00	0	0	0	0	16	5.97	8.5	28.1	95.9	99.21	-0.7	-0.6	0	28.1	0.02	67	7524	99.23	27.4
2024-01-01 05:10:00	0	0	0	0	10	6.71	8.79	28.2	95.6	99.22	-0.6	-0.6	0	28.2	0.02	67	7526	99.24	27.4
2024-01-01 05:15:00	0	0	0	0	13	8.68	12.24	28.1	94.5	99.22	-0.7	-0.7	0	28.1	0.03	67	7525	99.24	27.4
2024-01-01 05:20:00	0	0	0	0	2	5.26	7.94	28	94.2	99.23	-0.7	-0.5	0	28	0.03	67	7525	99.25	27.3
2024-01-01 05:25:00	0	0	0	0	0	7.43	12.37	28.1	95	99.23	-0.7	-0.7	0	28.2	0.03	66	7522	99.25	27.3
2024-01-01 05:30:00	0	0	0	0	15	6.24	10.69	28.1	94.5	99.24	-0.7	-0.7	0	28.1	0.03	67	7524	99.26	27.3
2024-01-01 05:35:00	0	0	0	0	7	5.64	8.55	28	94.2	99.25	-0.6	-0.7	0	28.1	0.03	67	7525	99.27	27.3
2024-01-01 05:40:00	0	0	0	0	12	6.38	9.31	28.1	93.8	99.25	-0.7	-0.6	0	28.1	0.03	67	7526	99.27	27.3

z6-17454 8928	Port1															Port7		Port8	
	ATMOS 41 All-in-one Weather Station															Battery		Barometer	
Timestamps	W/m² Solar Radiation	in Precipitation	Lightning Activity	miles Lightning Distance	° Wind Direction	mph Wind Speed	mph Gust Speed	°F Air Temp.	% Relative Humidity	kPa Atmospheric Pressure	° X-axis Level	° Y-axis Level	in/h Max Precip Rate	°F RH Sensor Temp	kPa VPD	% Battery Percent	mV Battery Voltage	kPa Reference Pressure	°F Logger Temp.
2024-01-01 05:45:00	0	0	0	0	6	6.55	9.51	28	94.2	99.25	-0.6	-0.6	0	28	0.03	67	7524	99.28	27.2
2024-01-01 05:50:00	0	0	0	0	7	6.58	8.81	28	94.5	99.26	-0.7	-0.7	0	28	0.03	67	7524	99.28	27.2
2024-01-01 05:55:00	0	0	0	0	1	6.4	9.33	28	94.2	99.27	-0.6	-0.6	0	28	0.03	67	7523	99.29	27.2
2024-01-01 06:00:00	0	0	0	0	2	6.26	10.11	28.1	94.1	99.27	-0.7	-0.5	0	28.1	0.03	67	7524	99.3	27.2
2024-01-01 06:05:00	0	0	0	0	350	8.97	12.82	28	94.4	99.28	-0.6	-0.7	0	28	0.03	67	7526	99.3	27.2
2024-01-01 06:10:00	0	0	0	0	358	8.14	11.68	28	93.8	99.28	-0.6	-0.7	0	28.1	0.03	67	7524	99.31	27.2
2024-01-01 06:15:00	0	0	0	0	16	6.17	9.6	27.9	93.5	99.29	-0.7	-0.7	0	27.9	0.03	67	7526	99.31	27.1
2024-01-01 06:20:00	0	0	0	0	8	6.58	10.31	27.9	93.1	99.29	-0.6	-0.7	0	27.9	0.04	67	7523	99.31	27.1
2024-01-01 06:25:00	0	0	0	0	354	5.28	8.66	27.8	93.1	99.29	-0.7	-0.6	0	27.8	0.04	67	7526	99.31	27
2024-01-01 06:30:00	0	0	0	0	1	5.68	7.96	27.8	92.9	99.29	-0.6	-0.7	0	27.8	0.04	67	7526	99.32	27
2024-01-01 06:35:00	0	0	0	0	352	4.12	5.26	27.9	93	99.3	-0.7	-0.5	0	27.8	0.04	66	7521	99.32	27
2024-01-01 06:40:00	0	0	0	0	347	5.06	6.58	27.7	92.4	99.3	-0.7	-0.6	0	27.7	0.04	66	7520	99.33	27
2024-01-01 06:45:00	0	0	0	0	352	4.5	6.89	27.7	92.1	99.3	-0.7	-0.7	0	27.6	0.04	67	7523	99.32	27
2024-01-01 06:50:00	0	0	0	0	353	4.03	5.53	27.8	91.9	99.31	-0.7	-0.6	0	27.7	0.04	66	7519	99.33	26.9
2024-01-01 06:55:00	0	0	0	0	350	4.68	6.58	27.6	92.3	99.31	-0.6	-0.6	0	27.7	0.04	66	7522	99.34	26.9
2024-01-01 07:00:00	0	0	0	0	350	6.64	9.95	27.7	91.7	99.32	-0.6	-0.5	0	27.6	0.04	66	7520	99.34	26.9
2024-01-01 07:05:00	0	0	0	0	357	5.73	8.08	27.6	91.9	99.33	-0.6	-0.6	0	27.6	0.04	66	7519	99.35	26.9
2024-01-01 07:10:00	0	0	0	0	352	4.45	6.26	27.6	92	99.34	-0.7	-0.8	0	27.6	0.04	66	7521	99.36	26.8
2024-01-01 07:15:00	0	0	0	0	356	6.08	9.22	27.7	92.4	99.35	-0.7	-0.6	0	27.7	0.04	66	7521	99.37	26.8
2024-01-01 07:20:00	1	0	0	0	351	7.2	10.92	27.6	91.9	99.35	-0.8	-0.7	0	27.6	0.04	66	7520	99.37	26.8
2024-01-01 07:25:00	1.8	0	0	0	347	7.96	11.88	27.7	92.1	99.36	-0.7	-0.7	0	27.7	0.04	66	7521	99.38	26.8
2024-01-01 07:30:00	4	0	0	0	0	7.02	9.51	27.7	92	99.36	-0.7	-0.8	0	27.8	0.04	66	7522	99.38	26.8
2024-01-01 07:35:00	5.6	0	0	0	346	8.77	12.21	27.8	91.5	99.36	-0.6	-0.6	0	27.8	0.04	66	7520	99.39	26.8
2024-01-01 07:40:00	8.4	0	0	0	351	7.54	10.87	27.7	91.6	99.36	-0.7	-0.6	0	27.8	0.04	66	7520	99.39	26.8
2024-01-01 07:45:00	11.4	0	0	0	8	5.39	7.61	27.6	91.2	99.37	-0.6	-0.6	0	27.6	0.04	67	7523	99.39	26.8
2024-01-01 07:50:00	15.8	0	0	0	354	6.69	8.23	27.6	90.7	99.37	-0.5	-0.8	0	27.7	0.05	67	7523	99.39	26.8
2024-01-01 07:55:00	13.2	0	0	0	351	5.03	6.85	27.6	90.7	99.38	-0.8	-0.7	0	27.7	0.05	66	7520	99.4	26.8
2024-01-01 08:00:00	13.8	0	0	0	334	6.31	8.32	27.8	91.5	99.39	-0.7	-0.7	0	27.8	0.04	66	7522	99.41	26.9
2024-01-01 08:05:00	20	0	0	0	346	6.73	9.13	27.7	91.2	99.39	-0.6	-0.7	0	27.8	0.05	66	7520	99.42	26.9
2024-01-01 08:10:00	16.4	0	0	0	342	5.68	8.57	27.7	91	99.4	-0.7	-0.7	0	27.8	0.05	66	7522	99.43	26.9
2024-01-01 08:15:00	15	0	0	0	353	4.56	7.02	27.8	90.8	99.41	-0.7	-0.6	0	27.8	0.05	66	7520	99.43	26.9
2024-01-01 08:20:00	23.8	0	0	0	359	4.54	6.42	27.9	90.9	99.42	-0.6	-0.7	0	27.9	0.05	67	7523	99.44	27
2024-01-01 08:25:00	28.2	0	0	0	344	4.7	7.38	27.9	91.1	99.42	-0.6	-0.6	0	27.9	0.05	66	7522	99.44	27.1
2024-01-01 08:30:00	29.6	0	0	0	338	6.67	9.28	27.9	90.9	99.43	-0.8	-0.6	0	28	0.05	67	7523	99.45	27.1
2024-01-01 08:35:00	25.4	0	0	0	345	6.55	8.86	27.9	89.6	99.44	-0.6	-0.7	0	27.9	0.05	66	7521	99.46	27.2
2024-01-01 08:40:00	33.6	0	0	0	356	6.91	11.25	27.9	90.5	99.45	-0.6	-0.6	0	28	0.05	66	7521	99.47	27.2
2024-01-01 08:45:00	48.4	0	0	0	351	6.53	8.93	28	90.1	99.46	-0.8	-0.6	0	28.1	0.05	67	7523	99.48	27.2
2024-01-01 08:50:00	40.6	0	0	0	355	8.5	12.77	28	90	99.46	-0.6	-0.8	0	28.2	0.05	66	7521	99.49	27.3
2024-01-01 08:55:00	31.8	0	0	0	347	8.81	14.58	28	90	99.47	-0.5	-0.6	0	28.2	0.05	66	7521	99.49	27.4
2024-01-01 09:00:00	36.8	0	0	0	346	9.24	12.71	28.2	89.5	99.47	-0.5	-0.8	0	28.2	0.06	66	7520	99.49	27.4
2024-01-01 09:05:00	42.6	0	0	0	351	8.1	11.34	28.1	88.7	99.47	-0.7	-0.6	0	28.2	0.06	66	7521	99.5	27.4
2024-01-01 09:10:00	34.4	0	0	0	355	7.81	10.02	28.1	88.6	99.48	-0.7	-0.6	0	28.2	0.06	66	7520	99.51	27.4
2024-01-01 09:15:00	47.8	0	0	0	352	8.32	11.83	28	88.5	99.49	-0.7	-0.6	0	28.1	0.06	66	7520	99.51	27.4
2024-01-01 09:20:00	46.8	0	0	0	0	8.3	10.94	28	88.8	99.5	-0.8	-0.7	0	28.1	0.06	66	7521	99.52	27.4
2024-01-01 09:25:00	43.4	0	0	0	0	8.1	11.86	28	88.6	99.5	-0.7	-0.7	0	28.1	0.06	66	7519	99.52	27.4
2024-01-01 09:30:00	42.4	0	0	0	2	7.99	10.71	28.1	88.2	99.5	-0.6	-0.6	0	28.2	0.06	66	7521	99.52	27.4
2024-01-01 09:35:00	40.6	0	0	0	349	9.37	14.12	28	88.6	99.5	-0.7	-0.7	0	28.1	0.06	67	7523	99.53	27.4
2024-01-01 09:40:00	37.8	0	0	0	353	9.17	12.57	28	89.1	99.5	-0.7	-0.8	0	28.1	0.06	66	7521	99.53	27.4
2024-01-01 09:45:00	42.2	0	0	0	2	8.5	13.02	28	90.7	99.51	-0.7	-0.7	0	28.1	0.05	66	7521	99.53	27.4
2024-01-01 09:50:00	44.2	0	0	0	356	8.25	14.16	27.9	91.1	99.52	-0.7	-0.6	0	28	0.05	66	7520	99.54	27.4
2024-01-01 09:55:00	49.4	0	0	0	346	8.34	12.53	27.9	90.8	99.52	-0.6	-0.7	0	28.1	0.05	66	7522	99.54	27.4
2024-01-01 10:00:00	51	0	0	0	343	8.84	13	27.9	90.9	99.52	-0.7	-0.5	0	28	0.05	66	7521	99.54	27.5
2024-01-01 10:05:00	53.6	0	0	0	341	10.38	14.29	28	90.7	99.52	-0.6	-0.6	0	28	0.05	66	7520	99.54	27.5
2024-01-01 10:10:00	51.8	0	0	0	342	8.72	11.07	27.9	91.1	99.52	-0.8	-0.6	0	28	0.05	66	7521	99.55	27.4
2024-01-01 10:15:00	54.2	0	0	0	348	9.22	13.69	27.8	91.3	99.52	-0.7	-0.8	0	28	0.04	66	7521	99.55	27.4
2024-01-01 10:20:00	55.4	0	0	0	333	9.98	13.51	27.8	91.5	99.52	-0.7	-0.6	0	27.9	0.04	66	7522	99.55	27.4
2024-01-01 10:25:00	56.6	0	0	0	344	10.89	14.58	27.7	91.6	99.52	-0.6	-0.5	0	27.9	0.04	66	7520	99.55	27.4
2024-01-01 10:30:00	58.8	0	0	0	332	11.61	14.25	27.7	91.6	99.52	-0.5	-0.7	0	27.9	0.04	67	7524	99.55	27.3
2024-01-01 10:35:00	63.6	0	0	0	340	9.64	14.56	27.6	92	99.52	-0.6	-0.6	0	27.8	0.04	66	7518	99.55	27.3
2024-01-01 10:40:00	66.4	0	0	0	349	10.8	15.64	27.6	92.1	99.52	-0.7	-0.7	0	27.8	0.04	66	7520	99.55	27.3
2024-01-01 10:45:00	74.6	0	0	0	346	10.22	13.8	27.6	92.1	99.52	-0.7	-0.7	0	27.8	0.04	67	7523	99.55	27.3
2024-01-01 10:50:00	68.4	0	0	0	347	7.78	11.99	27.5	92.4	99.52	-0.7	-0.6	0	27.7	0.04	66	7520	99.55	27.4
2024-01-01 10:55:00	67	0	0	0	357	11.77	15.7	27.7	91.7	99.52	-0.6	-0.6	0	27.9	0.04	66	7521	99.54	27.4
2024-01-01 11:00:00	67.2	0	0	0	353	9.4	13.51	27.6	92	99.51	-0.7	-0.7	0	27.8	0.04	66	7521	99.53	27.3
2024-01-01 11:05:00	70.8	0	0	0	336	8.39	11.65	27.5	92.4	99.51	-0.6	-0.7	0	27.7	0.04	66	7520	99.53	27.3
2024-01-01 11:10:00	80.2	0	0	0	325	10.47	14.99	27.6	92.1	99.5	-0.7	-0.6	0	27.8	0.04	67	7523	99.53	27.4
2024-01-01 11:15:00	91	0	0	0	335	9.69	14.58	27.5	92.3	99.5	-0.6	-0.7	0	27.8	0.04	67	7523	99.53	27.4
2024-01-01 11:20:00	82.6	0	0	0	336	11.18	16.4	27.5	92.3	99.5	-0.6	-0.7	0	27.7	0.04	66	7522	99.52	27.4
2024-01-01 11:25:00	87.8	0	0	0	333	9.6	12.84	27.5	92.3	99.5	-0.6	-0.6	0	27.8	0.04	67	7523	99.52	27.4

z6-17454 8928	Port1															Port7		Port8	
	ATMOS 41 All-in-one Weather Station															Battery		Barometer	
Timestamps	W/m² Solar Radiation	in Precipitation	Lightning Activity	miles Lightning Distance	° Wind Direction	mph Wind Speed	mph Gust Speed	°F Air Temp.	% Relative Humidity	kPa Atmospheric Pressure	° X-axis Level	° Y-axis Level	in/h Max Precip Rate	°F RH Sensor Temp	kPa VPD	% Battery Percent	mV Battery Voltage	kPa Reference Pressure	°F Logger Temp.
2024-01-01 11:30:00	85.6	0	0	0	343	9.93	13.71	27.7	91.7	99.49	-0.7	-0.5	0	27.9	0.04	66	7522	99.52	27.5
2024-01-01 11:35:00	91.2	0	0	0	330	9.17	13.18	27.7	91.7	99.49	-0.7	-0.7	0	27.9	0.04	66	7522	99.52	27.6
2024-01-01 11:40:00	103.2	0	0	0	335	9.22	13.2	27.6	91.9	99.49	-0.6	-0.7	0	27.9	0.04	67	7523	99.52	27.6
2024-01-01 11:45:00	108.4	0	0	0	331	9.46	14.92	27.7	91.7	99.49	-0.6	-0.8	0	27.9	0.04	67	7524	99.51	27.7
2024-01-01 11:50:00	111.2	0	0	0	327	11.05	14.43	27.7	90.2	99.49	-0.7	-0.5	0	28	0.05	67	7523	99.51	27.7
2024-01-01 11:55:00	95.6	0	0	0	341	10.87	15.46	27.7	89.8	99.49	-0.6	-0.6	0	28	0.05	67	7525	99.52	27.6
2024-01-01 12:00:00	95.8	0	0	0	341	10.87	14.7	27.6	90.2	99.49	-0.8	-0.5	0	27.8	0.05	67	7523	99.52	27.6
2024-01-01 12:05:00	94.6	0	0	0	350	9.93	13.62	27.6	90.2	99.49	-0.8	-0.5	0	27.8	0.05	67	7525	99.52	27.6
2024-01-01 12:10:00	99	0	0	0	338	9.35	12.66	27.5	90.3	99.5	-0.8	-0.6	0	27.8	0.05	67	7525	99.52	27.6
2024-01-01 12:15:00	93.6	0	0	0	345	9.17	13.67	27.5	90.4	99.49	-0.6	-0.6	0	27.8	0.05	67	7523	99.52	27.6
2024-01-01 12:20:00	96.2	0	0	0	355	7.85	12.19	27.5	89.7	99.49	-0.7	-0.7	0	27.8	0.05	67	7524	99.51	27.6
2024-01-01 12:25:00	89	0	0	0	337	6.91	13.04	27.6	90.2	99.48	-0.6	-0.8	0	27.9	0.05	67	7524	99.51	27.7
2024-01-01 12:30:00	86.4	0	0	0	341	8.97	12.17	27.8	89.4	99.48	-0.6	-0.5	0	28	0.05	67	7526	99.5	27.7
2024-01-01 12:35:00	84	0	0	0	339	7.65	10.98	27.7	88.6	99.47	-0.7	-0.6	0	27.9	0.06	67	7526	99.5	27.6
2024-01-01 12:40:00	81	0	0	0	319	9.33	13.27	27.6	88.9	99.47	-0.7	-0.7	0	27.8	0.06	67	7526	99.5	27.6
2024-01-01 12:45:00	81.6	0	0	0	318	9.06	12.57	27.5	88.4	99.47	-0.7	-0.6	0	27.7	0.06	67	7526	99.49	27.6
2024-01-01 12:50:00	89.6	0	0	0	308	8.28	11.88	27.5	88.4	99.47	-0.6	-0.6	0	27.8	0.06	67	7524	99.49	27.6
2024-01-01 12:55:00	81.2	0	0	0	341	11.07	14.65	27.6	88.1	99.46	-0.7	-0.7	0	27.8	0.06	67	7525	99.49	27.6
2024-01-01 13:00:00	111.6	0	0	0	342	9.15	15.95	27.5	89.4	99.46	-0.6	-0.6	0	27.7	0.05	67	7526	99.49	27.5
2024-01-01 13:05:00	112.2	0	0	0	320	9.22	13.91	27.5	89	99.46	-0.6	-0.6	0	27.8	0.06	67	7526	99.48	27.6
2024-01-01 13:10:00	114.8	0	0	0	334	11.48	16.06	27.6	88.6	99.46	-0.6	-0.6	0	27.8	0.06	67	7528	99.48	27.7
2024-01-01 13:15:00	118.8	0	0	0	322	10.58	14.41	27.6	88.2	99.46	-0.7	-0.6	0	27.9	0.06	67	7526	99.48	27.7
2024-01-01 13:20:00	106.2	0	0	0	334	9.95	14.34	27.7	88.2	99.46	-0.7	-0.7	0	27.9	0.06	67	7529	99.49	27.8
2024-01-01 13:25:00	98.6	0	0	0	330	10.18	15.39	27.7	87.8	99.46	-0.6	-0.7	0	27.9	0.06	67	7529	99.49	27.8
2024-01-01 13:30:00	79.2	0	0	0	323	8.97	11.61	27.7	87.8	99.46	-0.6	-0.6	0	28	0.06	67	7530	99.49	27.7
2024-01-01 13:35:00	76.4	0	0	0	316	8.57	12.73	27.6	88	99.47	-0.7	-0.6	0	27.9	0.06	67	7528	99.49	27.6
2024-01-01 13:40:00	74.8	0	0	0	322	9.93	15.19	27.6	87.8	99.47	-0.7	-0.6	0	27.8	0.06	67	7530	99.5	27.6
2024-01-01 13:45:00	66.4	0	0	0	324	10.71	13.98	27.5	86.8	99.47	-0.8	-0.4	0	27.7	0.07	67	7529	99.5	27.5
2024-01-01 13:50:00	68.6	0	0	0	300	8.88	16.84	27.5	86.5	99.48	-0.7	-0.7	0	27.6	0.07	67	7525	99.5	27.5
2024-01-01 13:55:00	64	0	0	0	315	9.84	15.86	27.4	86.5	99.48	-0.6	-0.6	0	27.5	0.07	67	7526	99.5	27.5
2024-01-01 14:00:00	60.2	0	0	0	306	10.76	17.54	27.4	86	99.48	-0.7	-0.5	0	27.5	0.07	67	7526	99.51	27.3
2024-01-01 14:05:00	57	0	0	0	308	8.23	13.44	27.4	86.9	99.49	-0.8	-0.7	0	27.5	0.07	67	7525	99.51	27.3
2024-01-01 14:10:00	50.6	0	0	0	314	11.39	17.31	27.3	87.2	99.48	-0.7	-0.7	0	27.5	0.06	67	7526	99.51	27.2
2024-01-01 14:15:00	46.6	0	0	0	313	11.32	18.72	27.2	87.3	99.49	-0.7	-0.6	0	27.3	0.06	67	7525	99.52	27.1
2024-01-01 14:20:00	41.4	0	0	0	307	9.22	12.93	27.1	88.1	99.5	-0.7	-0.7	0	27.1	0.06	67	7525	99.52	27
2024-01-01 14:25:00	39.8	0	0	0	298	7.96	15.77	27	88.2	99.5	-0.8	-0.6	0	27.1	0.06	67	7524	99.53	26.9
2024-01-01 14:30:00	37.6	0	0	0	304	7.34	11.74	27	88.3	99.5	-0.7	-0.6	0	27.1	0.06	67	7524	99.53	26.9
2024-01-01 14:35:00	35	0	0	0	312	7.27	10.38	27	88.3	99.51	-0.7	-0.6	0	27.1	0.06	67	7523	99.53	26.9
2024-01-01 14:40:00	34.8	0	0	0	313	7.38	10.25	27.2	87.7	99.51	-0.7	-0.6	0	27.3	0.06	67	7526	99.53	26.9
2024-01-01 14:45:00	33.6	0	0	0	289	9.8	15.39	27.1	87.9	99.51	-0.7	-0.6	0	27.2	0.06	67	7524	99.53	26.8
2024-01-01 14:50:00	30.2	0	0	0	292	10.45	17.63	27.1	86.9	99.51	-0.7	-0.8	0	27.1	0.07	67	7524	99.54	26.7
2024-01-01 14:55:00	31.2	0	0	0	296	12.37	19.93	27.1	86.7	99.52	-0.7	-0.6	0	27.1	0.07	67	7525	99.54	26.7
2024-01-01 15:00:00	29.6	0	0	0	311	11.65	15.68	27	86.3	99.53	-0.6	-0.5	0	27	0.07	67	7523	99.55	26.6
2024-01-01 15:05:00	28.8	0	0	0	305	10.25	14.07	27	86.5	99.53	-0.8	-0.6	0	27	0.07	67	7524	99.56	26.5
2024-01-01 15:10:00	25.2	0	0	0	298	9.78	16.75	26.9	86.2	99.53	-0.8	-0.6	0	27	0.07	67	7523	99.56	26.5
2024-01-01 15:15:00	20.6	0	0	0	298	8.93	11.18	27	86.3	99.54	-0.6	-0.7	0	27	0.07	67	7525	99.56	26.5
2024-01-01 15:20:00	18.6	0	0	0	313	11.52	17.27	27	85.9	99.55	-0.7	-0.6	0	27	0.07	66	7522	99.57	26.4
2024-01-01 15:25:00	19.4	0	0	0	311	12.62	17.02	26.9	85.1	99.55	-0.9	-0.3	0	26.9	0.07	67	7523	99.57	26.4
2024-01-01 15:30:00	16	0	0	0	294	9.19	13.96	26.9	84.6	99.56	-0.7	-0.6	0	27	0.08	67	7524	99.58	26.3
2024-01-01 15:35:00	13.2	0	0	0	298	8.66	15.35	26.9	84.7	99.56	-0.7	-0.7	0	26.9	0.08	67	7523	99.58	26.2
2024-01-01 15:40:00	11.4	0	0	0	299	10.2	15.61	26.8	86.2	99.56	-0.7	-0.6	0	26.8	0.07	66	7522	99.59	26.2
2024-01-01 15:45:00	9.2	0	0	0	306	8.79	13.94	26.8	85.8	99.57	-0.7	-0.7	0	26.8	0.07	67	7523	99.59	26.1
2024-01-01 15:50:00	7.2	0	0	0	316	10.76	15.97	26.8	85.5	99.56	-0.7	-0.7	0	26.8	0.07	66	7522	99.58	26.1
2024-01-01 15:55:00	6	0	0	0	308	10.22	13.27	26.7	86.4	99.57	-0.7	-0.6	0	26.7	0.07	67	7523	99.59	26
2024-01-01 16:00:00	5.4	0	0	0	307	9.28	16.69	26.7	85.9	99.57	-0.7	-0.4	0	26.7	0.07	67	7523	99.59	26
2024-01-01 16:05:00	4.8	0	0	0	302	11.27	18.23	26.7	86.7	99.56	-0.9	-0.4	0	26.7	0.07	66	7522	99.58	26
2024-01-01 16:10:00	3.2	0	0	0	296	10.42	18.99	26.6	85.6	99.57	-0.6	-0.7	0	26.7	0.07	67	7523	99.59	25.9
2024-01-01 16:15:00	1.8	0	0	0	301	9.24	13.89	26.7	85.3	99.57	-0.8	-0.7	0	26.7	0.07	67	7523	99.6	25.9
2024-01-01 16:20:00	1	0	0	0	307	8.59	13.62	26.6	85.7	99.58	-0.8	-0.6	0	26.6	0.07	66	7521	99.6	25.9
2024-01-01 16:25:00	0.4	0	0	0	300	8.61	12.73	26.7	86.3	99.58	-0.6	-0.6	0	26.7	0.07	66	7522	99.6	25.9
2024-01-01 16:30:00	0	0	0	0	300	7.74	11.14	26.7	86.3	99.57	-0.8	-0.5	0	26.6	0.07	66	7522	99.59	25.9
2024-01-01 16:35:00	0	0	0	0	304	8.39	13.4	26.8	87.1	99.57	-0.8	-0.6	0	26.8	0.06	66	7521	99.59	25.9
2024-01-01 16:40:00	0	0	0	0	301	7.16	9.98	26.8	86.7	99.57	-0.7	-0.7	0	26.7	0.07	66	7522	99.59	25.9
2024-01-01 16:45:00	0	0	0	0	298	6.78	9.86	26.8	87	99.58	-0.7	-0.7	0	26.8	0.06	66	7522	99.59	25.8
2024-01-01 16:50:00	0	0	0	0	297	7.23	11.65	26.7	87.4	99.58	-0.6	-0.7	0	26.7	0.06	66	7521	99.6	25.9
2024-01-01 16:55:00	0	0	0	0	297	6.93	10.02	26.8	87	99.58	-0.6	-0.7	0	26.8	0.06	66	7522	99.59	25.9
2024-01-01 17:00:00	0	0	0	0	287	7.29	10.4	26.8	87	99.58	-0.5	-0.8	0	26.9	0.06	66	7521	99.6	25.9
2024-01-01 17:05:00	0	0	0	0	270	6.53	11.88	26.9	86.6	99.58	-0.7	-0.6	0	26.9	0.07	66	7520	99.59	25.9
2024-01-01 17:10:00	0	0	0	0	292	7.23	14.65	26.9	86.6	99.58	-0.7	-0.7	0	27	0.07	66	7522	99.6	26

z6-17454 8928	Port1															Port7		Port8	
	ATMOS 41 All-in-one Weather Station															Battery		Barometer	
Timestamps	W/m² Solar Radiation	in Precipitation	Lightning Activity	miles Lightning Distance	° Wind Direction	mph Wind Speed	mph Gust Speed	°F Air Temp.	% Relative Humidity	kPa Atmospheric Pressure	° X-axis Level	° Y-axis Level	in/h Max Precip Rate	°F RH Sensor Temp	kPa VPD	% Battery Percent	mV Battery Voltage	kPa Reference Pressure	°F Logger Temp.
2024-01-01 17:15:00	0	0	0	0	289	6.82	11.81	27	86.5	99.58	-0.7	-0.7	0	27	0.07	66	7521	99.6	26
2024-01-01 17:20:00	0	0	0	0	302	7.58	11.14	27	86.5	99.58	-0.8	-0.6	0	27	0.07	66	7517	99.6	26.1
2024-01-01 17:25:00	0	0	0	0	293	8.32	13.58	27	86.5	99.58	-0.9	-0.6	0	27	0.07	66	7517	99.6	26.1
2024-01-01 17:30:00	0	0	0	0	304	9.51	16.24	27	86.2	99.58	-0.8	-0.6	0	27	0.07	66	7520	99.6	26.1
2024-01-01 17:35:00	0	0	0	0	313	8.88	12.3	27	86.3	99.59	-0.7	-0.7	0	27	0.07	66	7517	99.61	26
2024-01-01 17:40:00	0	0	0	0	306	6.87	9.6	27	86.5	99.59	-0.8	-0.4	0	26.9	0.07	66	7517	99.61	26
2024-01-01 17:45:00	0	0	0	0	286	8.48	15.43	26.9	86.6	99.6	-0.7	-0.5	0	26.9	0.07	66	7518	99.62	26
2024-01-01 17:50:00	0	0	0	0	299	8.99	13.6	27	86.3	99.6	-0.7	-0.6	0	27	0.07	66	7518	99.62	26
2024-01-01 17:55:00	0	0	0	0	300	8.3	14.07	27	86.1	99.6	-0.7	-0.5	0	27	0.07	66	7518	99.62	26
2024-01-01 18:00:00	0	0	0	0	303	7.47	10.58	27	86.5	99.6	-0.7	-0.7	0	27	0.07	66	7518	99.62	26
2024-01-01 18:05:00	0	0	0	0	302	8.52	13.2	27	86.3	99.6	-0.8	-0.6	0	27	0.07	66	7517	99.62	26
2024-01-01 18:10:00	0	0	0	0	288	9.37	14.23	27	86.2	99.61	-0.8	-0.7	0	27	0.07	66	7517	99.63	26
2024-01-01 18:15:00	0	0	0	0	293	9.48	14.65	27.1	85.7	99.61	-0.6	-0.5	0	27.1	0.07	66	7517	99.63	26.1
2024-01-01 18:20:00	0	0	0	0	292	9.57	14.09	27.1	85.7	99.61	-0.6	-0.6	0	27.1	0.07	66	7517	99.63	26.1
2024-01-01 18:25:00	0	0	0	0	307	11.74	18.01	27.1	85.1	99.61	-0.6	-0.5	0	27.1	0.07	66	7517	99.63	26.2
2024-01-01 18:30:00	0	0	0	0	299	11.07	18.16	27.2	85.3	99.61	-0.8	-0.7	0	27.2	0.07	66	7518	99.63	26.2
2024-01-01 18:35:00	0	0	0	0	303	9.24	15.05	27.1	85.8	99.62	-0.6	-0.7	0	27.1	0.07	66	7517	99.63	26.2
2024-01-01 18:40:00	0	0	0	0	305	8.61	14.7	27.1	85.8	99.62	-0.6	-0.9	0	27.1	0.07	66	7517	99.64	26.2
2024-01-01 18:45:00	0	0	0	0	295	8.32	13.09	27.2	85.6	99.62	-0.7	-0.6	0	27.2	0.07	66	7519	99.64	26.2
2024-01-01 18:50:00	0	0	0	0	301	9.08	14.27	27.2	85.4	99.62	-0.9	-0.5	0	27.2	0.07	65	7514	99.64	26.2
2024-01-01 18:55:00	0	0	0	0	304	7.4	12.1	27.2	85.7	99.62	-0.7	-0.7	0	27.2	0.07	65	7514	99.64	26.3
2024-01-01 19:00:00	0	0	0	0	304	8.19	12.39	27.2	85.6	99.62	-0.7	-0.6	0	27.2	0.07	65	7514	99.64	26.3
2024-01-01 19:05:00	0	0	0	0	305	6.82	9.98	27.2	85.2	99.63	-0.7	-0.7	0	27.1	0.07	65	7514	99.64	26.2
2024-01-01 19:10:00	0	0	0	0	316	8.03	12.12	27.1	85.8	99.63	-0.8	-0.7	0	27.1	0.07	66	7515	99.64	26.2
2024-01-01 19:15:00	0	0	0	0	305	8.61	16.51	27.2	85.7	99.63	-0.6	-0.7	0	27.2	0.07	66	7515	99.64	26.2
2024-01-01 19:20:00	0	0	0	0	287	6.82	10.6	27.2	85.4	99.63	-0.8	-0.6	0	27.2	0.07	65	7514	99.65	26.2
2024-01-01 19:25:00	0	0	0	0	281	8.48	13.76	27.1	85.8	99.63	-0.7	-0.7	0	27.1	0.07	65	7514	99.65	26.2
2024-01-01 19:30:00	0	0	0	0	283	10.13	15.75	27.3	85.3	99.64	-0.6	-0.6	0	27.3	0.07	66	7515	99.65	26.3
2024-01-01 19:35:00	0	0	0	0	273	7.94	12.21	27.4	85.1	99.63	-0.7	-0.8	0	27.3	0.08	65	7514	99.65	26.3
2024-01-01 19:40:00	0	0	0	0	275	7	12.66	27.4	85.8	99.64	-0.7	-0.6	0	27.4	0.07	65	7514	99.66	26.3
2024-01-01 19:45:00	0	0	0	0	268	7.09	11.92	27.2	85.4	99.64	-0.7	-0.7	0	27.2	0.07	65	7514	99.66	26.4
2024-01-01 19:50:00	0	0	0	0	266	7.78	11.14	27.4	85.8	99.64	-0.7	-0.6	0	27.4	0.07	65	7514	99.66	26.4
2024-01-01 19:55:00	0	0	0	0	269	6.93	10.76	27.5	86.6	99.64	-0.8	-0.8	0	27.4	0.07	66	7516	99.66	26.5
2024-01-01 20:00:00	0	0	0	0	266	7.65	11.63	27.5	86.6	99.64	-0.6	-0.8	0	27.5	0.07	65	7514	99.66	26.5
2024-01-01 20:05:00	0	0	0	0	262	6.89	10.71	27.5	86.6	99.64	-0.6	-0.8	0	27.5	0.07	65	7514	99.66	26.5
2024-01-01 20:10:00	0	0	0	0	261	6.58	12.06	27.5	86.5	99.63	-0.7	-0.7	0	27.5	0.07	65	7514	99.65	26.6
2024-01-01 20:15:00	0	0	0	0	258	6.29	11.05	27.6	86.3	99.64	-0.6	-0.6	0	27.6	0.07	65	7514	99.65	26.6
2024-01-01 20:20:00	0	0	0	0	263	7.96	11.79	27.7	85.9	99.64	-0.6	-0.7	0	27.7	0.07	65	7514	99.65	26.7
2024-01-01 20:25:00	0	0	0	0	265	7.23	10.85	27.6	86	99.64	-0.7	-0.7	0	27.6	0.07	65	7514	99.65	26.7
2024-01-01 20:30:00	0	0	0	0	262	5.57	7.76	27.7	85.7	99.64	-0.7	-0.7	0	27.8	0.07	65	7514	99.65	26.7
2024-01-01 20:35:00	0	0	0	0	256	6.93	10.47	27.8	86	99.64	-0.6	-0.5	0	27.8	0.07	66	7515	99.65	26.8
2024-01-01 20:40:00	0	0	0	0	265	6.42	13.58	27.8	85.4	99.63	-0.7	-0.7	0	27.8	0.08	65	7514	99.65	26.9
2024-01-01 20:45:00	0	0	0	0	261	6.4	9.37	28	85.5	99.63	-0.6	-0.6	0	28	0.08	65	7514	99.65	26.9
2024-01-01 20:50:00	0	0	0	0	267	6.46	10.54	27.9	85.2	99.63	-0.6	-0.6	0	27.9	0.08	66	7519	99.65	26.9
2024-01-01 20:55:00	0	0	0	0	262	5.48	9.98	27.9	85.8	99.62	-0.6	-0.7	0	27.9	0.07	66	7515	99.64	26.9
2024-01-01 21:00:00	0	0	0	0	262	7.11	10.89	28	86.3	99.62	-0.6	-0.6	0	28	0.07	66	7515	99.64	27
2024-01-01 21:05:00	0	0	0	0	262	7.87	11.14	28	85.1	99.61	-0.7	-0.7	0	28	0.08	65	7514	99.63	27
2024-01-01 21:10:00	0	0	0	0	257	7.11	10.74	28	85.8	99.61	-0.8	-0.7	0	28.1	0.07	65	7514	99.63	27.1
2024-01-01 21:15:00	0	0	0	0	259	7.52	11.03	28.1	85.5	99.62	-0.7	-0.6	0	28.1	0.08	66	7516	99.63	27.1
2024-01-01 21:20:00	0	0	0	0	259	6.76	11.07	28.1	86.3	99.62	-0.7	-0.6	0	28.1	0.07	66	7515	99.64	27.1
2024-01-01 21:25:00	0	0	0	0	254	5.91	11.99	28.1	86.2	99.62	-0.6	-0.6	0	28.1	0.07	65	7513	99.63	27.2
2024-01-01 21:30:00	0	0	0	0	259	7.67	13.27	28.1	86.2	99.61	-0.7	-0.7	0	28.1	0.07	65	7511	99.63	27.2
2024-01-01 21:35:00	0	0	0	0	257	7.45	11.39	28.2	85.9	99.61	-0.8	-0.7	0	28.2	0.07	65	7514	99.62	27.2
2024-01-01 21:40:00	0	0	0	0	262	6.85	9.93	28.3	85.6	99.61	-0.6	-0.7	0	28.3	0.08	65	7514	99.62	27.3
2024-01-01 21:45:00	0	0	0	0	261	7.31	12.33	28.3	85.1	99.6	-0.6	-0.7	0	28.3	0.08	65	7514	99.62	27.3
2024-01-01 21:50:00	0	0	0	0	264	7.36	12.97	28.3	85.8	99.6	-0.6	-0.6	0	28.3	0.07	65	7514	99.62	27.4
2024-01-01 21:55:00	0	0	0	0	261	5.93	9.62	28.4	85.3	99.61	-0.5	-0.6	0	28.4	0.08	66	7515	99.62	27.4
2024-01-01 22:00:00	0	0	0	0	257	7.83	11.65	28.5	85	99.61	-0.7	-0.7	0	28.5	0.08	65	7514	99.63	27.4
2024-01-01 22:05:00	0	0	0	0	260	6.89	10.67	28.6	84.6	99.62	-0.6	-0.7	0	28.6	0.08	65	7512	99.63	27.5
2024-01-01 22:10:00	0	0	0	0	253	7.74	12.3	28.5	85	99.62	-0.7	-0.6	0	28.5	0.08	66	7517	99.63	27.5
2024-01-01 22:15:00	0	0	0	0	248	6.53	11.65	28.6	84.6	99.62	-0.6	-0.6	0	28.6	0.08	65	7514	99.64	27.6
2024-01-01 22:20:00	0	0	0	0	260	7.29	11.1	28.6	84.6	99.62	-0.6	-0.5	0	28.6	0.08	65	7514	99.63	27.6
2024-01-01 22:25:00	0	0	0	0	249	6.73	9.93	28.7	84.4	99.62	-0.7	-0.7	0	28.7	0.08	66	7515	99.63	27.7
2024-01-01 22:30:00	0	0	0	0	249	7.2	9.8	28.7	84.5	99.62	-0.7	-0.7	0	28.7	0.08	65	7514	99.63	27.7
2024-01-01 22:35:00	0	0	0	0	254	6.69	10.96	28.9	85.5	99.61	-0.5	-0.7	0	28.9	0.08	66	7517	99.63	27.8
2024-01-01 22:40:00	0	0	0	0	246	5.37	9.15	28.8	85.9	99.61	-0.7	-0.7	0	28.8	0.08	66	7516	99.62	27.8
2024-01-01 22:45:00	0	0	0	0	244	7.02	10.36	28.8	85.8	99.61	-0.6	-0.5	0	28.8	0.08	65	7514	99.62	27.8
2024-01-01 22:50:00	0	0	0	0	238	8.25	11.05	28.8	85.8	99.61	-0.6	-0.8	0	28.8	0.08	65	7514	99.62	27.8
2024-01-01 22:55:00	0	0	0	0	239	8.28	11.81	28.8	85.9	99.6	-0.7	-0.6	0	28.8	0.08	65	7514	99.62	27.9

z6-17454 8928	Port1															Port7		Port8	
	ATMOS 41 All-in-one Weather Station															Battery		Barometer	
Timestamps	W/m² Solar Radiation	in Precipitation	Lightning Activity	miles Lightning Distance	° Wind Direction	mph Wind Speed	mph Gust Speed	°F Air Temp.	% Relative Humidity	kPa Atmospheric Pressure	° X-axis Level	° Y-axis Level	in/h Max Precip Rate	°F RH Sensor Temp	kPa VPD	% Battery Percent	mV Battery Voltage	kPa Reference Pressure	°F Logger Temp.
2024-01-01 23:00:00	0	0	0	0	244	6.64	12.57	28.7	86	99.6	-0.6	-0.5	0	28.8	0.07	65	7514	99.62	27.9
2024-01-01 23:05:00	0	0	0	0	246	7.2	10.51	28.8	85.8	99.6	-0.7	-0.6	0	28.8	0.08	65	7514	99.62	27.9
2024-01-01 23:10:00	0	0	0	0	251	7.09	11.65	28.8	86.3	99.6	-0.7	-0.6	0	28.8	0.07	66	7516	99.62	27.9
2024-01-01 23:15:00	0	0	0	0	256	6.69	10.33	28.8	86.5	99.6	-0.7	-0.8	0	28.8	0.07	65	7514	99.61	27.9
2024-01-01 23:20:00	0	0	0	0	258	6.89	9.91	28.8	87.1	99.6	-0.7	-0.5	0	28.9	0.07	65	7513	99.61	27.9
2024-01-01 23:25:00	0	0	0	0	258	6.35	11.34	28.8	87.4	99.6	-0.7	-0.7	0	28.8	0.07	65	7514	99.61	27.9
2024-01-01 23:30:00	0	0	0	0	267	6.98	10.83	28.8	87.5	99.59	-0.6	-0.7	0	28.8	0.07	65	7513	99.61	27.9
2024-01-01 23:35:00	0	0	0	0	267	5.97	11.16	28.8	87.6	99.59	-0.7	-0.7	0	28.8	0.07	65	7514	99.6	27.9
2024-01-01 23:40:00	0	0	0	0	264	5.64	9.78	28.8	87.6	99.58	-0.6	-0.6	0	28.8	0.07	66	7515	99.59	27.9
2024-01-01 23:45:00	0	0	0	0	260	6.64	11.77	28.8	87.8	99.57	-0.7	-0.7	0	28.8	0.07	66	7515	99.59	27.9
2024-01-01 23:50:00	0	0	0	0	264	6.22	9.73	28.8	87.8	99.57	-0.5	-0.7	0	28.8	0.07	65	7514	99.58	27.9
2024-01-01 23:55:00	0	0	0	0	265	6.11	9.98	28.8	87.6	99.56	-0.6	-0.7	0	28.8	0.07	66	7516	99.57	27.9
2024-01-02 00:00:00	0	0	0	0	266	5.61	8.41	28.8	88.1	99.56	-0.6	-0.7	0	28.8	0.06	65	7514	99.57	27.9
2024-01-02 00:05:00	0	0	0	0	268	5.35	8.39	28.9	88.5	99.55	-0.6	-0.6	0	28.9	0.06	63	7492	99.57	28
2024-01-02 00:10:00	0	0	0	0	271	5.64	8.77	28.7	88.9	99.55	-0.7	-0.5	0	28.7	0.06	63	7495	99.57	28.3
2024-01-02 00:15:00	0	0	0	0	268	4.79	7.74	28.8	89.1	99.55	-0.7	-0.7	0	28.8	0.06	62	7486	99.57	28.4
2024-01-02 00:20:00	0	0	0	0	260	5.35	8.86	28.8	89.1	99.55	-0.6	-0.7	0	28.8	0.06	64	7500	99.56	28.3
2024-01-02 00:25:00	0	0	0	0	266	5.79	8.52	28.7	89	99.55	-0.5	-0.7	0	28.7	0.06	64	7502	99.57	28.2
2024-01-02 00:30:00	0	0	0	0	268	4.45	7.18	28.8	89.6	99.55	-0.6	-0.7	0	28.8	0.06	64	7502	99.56	28.1
2024-01-02 00:35:00	0	0	0	0	269	5.37	10.18	28.8	89.5	99.55	-0.6	-0.8	0	28.8	0.06	64	7501	99.57	28.1
2024-01-02 00:40:00	0	0	0	0	267	5.23	6.85	28.8	89.6	99.55	-0.7	-0.6	0	28.8	0.06	64	7504	99.56	28.1
2024-01-02 00:45:00	0	0	0	0	267	5.08	7.49	28.8	89.5	99.55	-0.6	-0.6	0	28.8	0.06	64	7503	99.56	28.1
2024-01-02 00:50:00	0	0	0	0	265	5.37	8.99	28.8	89.4	99.55	-0.7	-0.6	0	28.9	0.06	64	7499	99.56	28.1
2024-01-02 00:55:00	0	0	0	0	279	5.5	7.78	28.9	89.8	99.55	-0.7	-0.7	0	28.9	0.05	64	7501	99.56	28.1
2024-01-02 01:00:00	0	0	0	0	277	7.14	11.56	28.9	89.5	99.54	-0.7	-0.6	0	28.9	0.06	64	7504	99.56	28.1
2024-01-02 01:05:00	0	0	0	0	284	6.89	11.18	28.9	89.6	99.54	-0.6	-0.6	0	28.9	0.06	64	7500	99.56	28.2
2024-01-02 01:10:00	0	0	0	0	283	8.63	12.75	29	90.3	99.54	-0.6	-0.6	0	29	0.05	64	7500	99.56	28.2
2024-01-02 01:15:00	0	0	0	0	280	7.9	14.34	29	90.2	99.54	-0.7	-0.7	0	29	0.05	64	7504	99.55	28.2
2024-01-02 01:20:00	0	0	0	0	279	7.05	11.16	29	89.8	99.54	-0.7	-0.6	0	29	0.06	64	7501	99.55	28.2
2024-01-02 01:25:00	0	0	0	0	285	6.42	10.96	29	89.7	99.53	-0.6	-0.7	0	29	0.06	64	7498	99.54	28.2
2024-01-02 01:30:00	0	0	0	0	296	7.09	11.14	29	88.8	99.53	-0.7	-0.7	0	29	0.06	64	7502	99.54	28.1
2024-01-02 01:35:00	0	0	0	0	283	6.51	9.13	28.9	89	99.53	-0.7	-0.6	0	28.9	0.06	64	7501	99.54	28.1
2024-01-02 01:40:00	0	0	0	0	284	5.88	8.68	29	89.3	99.54	-0.6	-0.7	0	29.1	0.06	64	7501	99.55	28.1
2024-01-02 01:45:00	0	0	0	0	279	5.82	10.25	29	89.1	99.54	-0.5	-0.5	0	29	0.06	64	7501	99.55	28.1
2024-01-02 01:50:00	0	0	0	0	281	6.62	10.31	29	88.7	99.54	-0.6	-0.7	0	29	0.06	64	7501	99.56	28.1
2024-01-02 01:55:00	0	0	0	0	288	7.52	13.76	29	88.6	99.54	-0.6	-0.7	0	29	0.06	64	7502	99.56	28.1
2024-01-02 02:00:00	0	0	0	0	279	9.6	13.6	29	88.6	99.55	-0.5	-0.7	0	29	0.06	64	7502	99.56	28.2
2024-01-02 02:05:00	0	0	0	0	282	9.4	12.73	29.1	88.3	99.55	-0.7	-0.7	0	29.1	0.06	64	7502	99.57	28.2
2024-01-02 02:10:00	0	0	0	0	280	10.27	14.81	29.2	87.4	99.55	-0.6	-0.8	0	29.2	0.07	64	7502	99.57	28.3
2024-01-02 02:15:00	0	0	0	0	272	9.75	19.75	29.2	87.9	99.55	-0.5	-0.7	0	29.2	0.07	64	7504	99.57	28.3
2024-01-02 02:20:00	0	0	0	0	273	7.9	13.35	29.2	88	99.55	-0.7	-0.6	0	29.2	0.07	64	7501	99.57	28.3
2024-01-02 02:25:00	0	0	0	0	277	8.79	14.94	29.1	88.4	99.55	-0.7	-0.7	0	29.1	0.06	64	7501	99.57	28.3
2024-01-02 02:30:00	0	0	0	0	275	7.63	13.71	29.1	88.3	99.55	-0.7	-0.7	0	29.1	0.06	64	7504	99.57	28.3
2024-01-02 02:35:00	0	0	0	0	274	9.22	15.61	29.1	88.3	99.55	-0.6	-0.7	0	29.1	0.06	64	7503	99.57	28.3
2024-01-02 02:40:00	0	0	0	0	278	8.9	14.67	29.1	88.3	99.55	-0.7	-0.7	0	29.1	0.06	64	7505	99.57	28.2
2024-01-02 02:45:00	0	0	0	0	274	7.96	18.03	29	88.7	99.55	-0.6	-0.7	0	29	0.06	64	7504	99.57	28.2
2024-01-02 02:50:00	0	0	0	0	271	10.96	19.39	29	88.6	99.55	-0.5	-0.7	0	29	0.06	64	7502	99.56	28.2
2024-01-02 02:55:00	0	0	0	0	271	10.33	16.49	29	88.7	99.54	-0.7	-0.7	0	29	0.06	64	7501	99.56	28.2
2024-01-02 03:00:00	0	0	0	0	276	13.18	19.86	28.9	88	99.55	-0.6	-0.6	0	28.9	0.06	64	7503	99.56	28.1
2024-01-02 03:05:00	0	0	0	0	266	12.48	19.3	28.9	87.4	99.54	-0.6	-0.5	0	28.9	0.07	64	7502	99.56	28.1
2024-01-02 03:10:00	0	0	0	0	271	16.46	21.92	28.7	87.9	99.54	-0.8	-0.9	0	28.7	0.06	64	7501	99.55	28.1
2024-01-02 03:15:00	0	0	0	0	267	12.66	23.04	28.8	87.1	99.54	-0.3	-0.6	0	28.8	0.07	64	7504	99.56	28
2024-01-02 03:20:00	0	0	0	0	270	18.43	28.5	28.7	86.6	99.53	-0.7	-0.3	0	28.7	0.07	64	7501	99.55	27.9
2024-01-02 03:25:00	0	0	0	0	273	19.08	30.36	28.5	86.3	99.53	-0.9	-0.7	0	28.5	0.07	64	7503	99.55	27.8
2024-01-02 03:30:00	0	0	0	0	267	15.12	22.12	28.4	86	99.53	-0.8	-0.7	0	28.4	0.07	64	7502	99.55	27.7
2024-01-02 03:35:00	0	0	0	0	265	11.5	20.4	28.2	86.7	99.53	-0.6	-0.7	0	28.2	0.07	64	7501	99.55	27.6
2024-01-02 03:40:00	0	0	0	0	275	12.86	25.5	28.1	86.9	99.53	-0.5	-0.7	0	28.1	0.07	64	7502	99.55	27.5
2024-01-02 03:45:00	0	0	0	0	271	15.32	22.15	28.1	87.3	99.53	-0.8	-0.6	0	28.1	0.07	64	7504	99.55	27.4
2024-01-02 03:50:00	0	0	0	0	270	10.89	18.88	28	86.9	99.53	-0.7	-0.8	0	28	0.07	64	7501	99.54	27.4
2024-01-02 03:55:00	0	0	0	0	280	13.8	20.65	27.9	87.1	99.53	-0.7	-0.7	0	27.9	0.07	64	7504	99.55	27.3
2024-01-02 04:00:00	0	0	0	0	279	12.62	17.34	27.9	87.1	99.54	-0.7	-0.3	0	27.9	0.07	64	7501	99.55	27.2
2024-01-02 04:05:00	0	0	0	0	275	11.16	18.57	27.8	87.6	99.54	-0.7	-0.6	0	27.8	0.06	64	7503	99.55	27.2
2024-01-02 04:10:00	0	0	0	0	283	8.88	15.05	27.8	87.6	99.54	-0.7	-0.6	0	27.8	0.06	64	7503	99.55	27.1
2024-01-02 04:15:00	0	0	0	0	285	10.18	15.88	27.8	87.6	99.53	-0.6	-0.4	0	27.8	0.06	64	7503	99.55	27.1
2024-01-02 04:20:00	0	0	0	0	280	8.57	14.99	27.7	87.7	99.53	-0.7	-0.5	0	27.7	0.06	64	7498	99.55	27.1
2024-01-02 04:25:00	0	0	0	0	267	8.75	11.86	27.7	87.7	99.53	-0.6	-0.6	0	27.7	0.06	64	7501	99.54	27.1
2024-01-02 04:30:00	0	0	0	0	269	6.89	11.68	27.7	87.8	99.52	-0.7	-0.6	0	27.7	0.06	64	7498	99.54	27
2024-01-02 04:35:00	0	0	0	0	259	7.92	11.97	27.7	88.6	99.51	-0.6	-0.7	0	27.6	0.06	64	7499	99.53	27
2024-01-02 04:40:00	0	0	0	0	264	7.94	14.45	27.6	88.4	99.51	-0.7	-0.7	0	27.6	0.06	64	7498	99.53	27

z6-17454 8928	Port1															Port7		Port8	
	ATMOS 41 All-in-one Weather Station															Battery		Barometer	
Timestamps	W/m² Solar Radiation	in Precipitation	Lightning Activity	miles Lightning Distance	° Wind Direction	mph Wind Speed	mph Gust Speed	°F Air Temp.	% Relative Humidity	kPa Atmospheric Pressure	° X-axis Level	° Y-axis Level	in/h Max Precip Rate	°F RH Sensor Temp	kPa VPD	% Battery Percent	mV Battery Voltage	kPa Reference Pressure	°F Logger Temp.
2024-01-02 04:45:00	0	0	0	0	254	6.4	10.56	27.6	89	99.51	-0.6	-0.6	0	27.6	0.06	64	7502	99.53	26.9
2024-01-02 04:50:00	0	0	0	0	257	7.72	13.65	27.8	89.5	99.5	-0.7	-0.6	0	27.8	0.05	64	7500	99.52	26.9
2024-01-02 04:55:00	0	0	0	0	268	8.68	13.38	27.7	88.6	99.5	-0.7	-0.7	0	27.7	0.06	64	7502	99.52	26.9
2024-01-02 05:00:00	0	0	0	0	270	7.25	11.32	27.6	88.5	99.51	-0.6	-0.6	0	27.6	0.06	64	7498	99.53	26.9
2024-01-02 05:05:00	0	0	0	0	264	7.31	13.06	27.6	89.5	99.51	-0.7	-0.6	0	27.6	0.05	64	7501	99.52	26.9
2024-01-02 05:10:00	0	0	0	0	266	6.15	11.03	27.7	89.4	99.51	-0.7	-0.7	0	27.7	0.05	64	7501	99.52	26.9
2024-01-02 05:15:00	0	0	0	0	261	5.68	9.44	27.7	89.8	99.5	-0.6	-0.6	0	27.6	0.05	64	7500	99.52	26.9
2024-01-02 05:20:00	0	0	0	0	253	7.14	11.99	27.7	89.6	99.5	-0.6	-0.6	0	27.8	0.05	64	7501	99.52	26.9
2024-01-02 05:25:00	0	0	0	0	261	5.97	10.18	27.8	89.5	99.5	-0.7	-0.6	0	27.8	0.05	64	7501	99.52	27
2024-01-02 05:30:00	0	0	0	0	247	5.55	8.03	27.8	89.3	99.51	-0.6	-0.7	0	27.9	0.06	64	7501	99.53	27
2024-01-02 05:35:00	0	0	0	0	239	6.04	9.08	27.9	89	99.51	-0.6	-0.7	0	27.9	0.06	64	7504	99.52	27
2024-01-02 05:40:00	0	0	0	0	242	6.73	9.93	27.9	89.1	99.51	-0.6	-0.6	0	27.9	0.06	64	7501	99.52	27
2024-01-02 05:45:00	0	0	0	0	245	7.11	9.64	27.9	89	99.5	-0.7	-0.6	0	27.9	0.06	64	7501	99.52	27
2024-01-02 05:50:00	0	0	0	0	238	6.4	10.4	27.9	89.2	99.5	-0.6	-0.6	0	27.9	0.06	64	7499	99.52	27.1
2024-01-02 05:55:00	0	0	0	0	237	7.14	13	27.9	89.6	99.5	-0.8	-0.7	0	28	0.05	64	7499	99.52	27.2
2024-01-02 06:00:00	0	0	0	0	235	8.3	14.05	28.1	90.1	99.51	-0.6	-0.6	0	28.1	0.05	63	7497	99.52	27.2
2024-01-02 06:05:00	0	0	0	0	235	7.87	12.64	28.2	89.7	99.5	-0.7	-0.5	0	28.2	0.05	64	7498	99.52	27.3
2024-01-02 06:10:00	0	0	0	0	242	6.46	9.82	28.3	89.6	99.51	-0.7	-0.7	0	28.3	0.05	64	7500	99.52	27.4
2024-01-02 06:15:00	0	0	0	0	240	7.38	11.97	28.3	89.3	99.51	-0.6	-0.7	0	28.3	0.06	64	7500	99.52	27.4
2024-01-02 06:20:00	0	0	0	0	232	6.51	10.07	28.3	90	99.51	-0.7	-0.6	0	28.3	0.05	64	7501	99.52	27.4
2024-01-02 06:25:00	0	0	0	0	234	7.65	11.54	28.4	89.6	99.51	-0.8	-0.6	0	28.4	0.05	63	7496	99.52	27.5
2024-01-02 06:30:00	0	0	0	0	238	6.85	12.21	28.5	90.4	99.51	-0.7	-0.7	0	28.5	0.05	64	7500	99.52	27.5
2024-01-02 06:35:00	0	0	0	0	237	6.89	13.4	28.5	90.7	99.51	-0.5	-0.7	0	28.5	0.05	64	7501	99.52	27.6
2024-01-02 06:40:00	0	0	0	0	248	5.68	8.97	28.5	90.4	99.51	-0.6	-0.7	0	28.5	0.05	64	7498	99.52	27.6
2024-01-02 06:45:00	0	0	0	0	242	6.31	11.23	28.6	90.3	99.51	-0.7	-0.7	0	28.6	0.05	64	7500	99.52	27.6
2024-01-02 06:50:00	0	0	0	0	249	6.13	8.55	28.6	90.2	99.5	-0.7	-0.6	0	28.7	0.05	64	7500	99.52	27.7
2024-01-02 06:55:00	0	0	0	0	247	6.06	10.29	28.7	89.8	99.5	-0.6	-0.6	0	28.7	0.05	64	7500	99.51	27.7
2024-01-02 07:00:00	0	0	0	0	250	6.06	8.63	28.7	89.9	99.49	-0.6	-0.8	0	28.7	0.05	64	7502	99.51	27.8
2024-01-02 07:05:00	0	0	0	0	254	4.92	7.27	28.8	89.6	99.49	-0.7	-0.7	0	28.8	0.06	64	7501	99.5	27.8
2024-01-02 07:10:00	0	0	0	0	252	4.09	6.87	28.8	90.4	99.49	-0.7	-0.6	0	28.8	0.05	64	7499	99.5	27.8
2024-01-02 07:15:00	0.4	0	0	0	249	5.91	12.46	28.8	90.2	99.48	-0.6	-0.6	0	28.8	0.05	64	7502	99.5	27.9
2024-01-02 07:20:00	1	0	0	0	259	6.44	9.22	28.9	90.9	99.49	-0.7	-0.6	0	29	0.05	64	7500	99.51	27.9
2024-01-02 07:25:00	1.4	0	0	0	258	5.19	8.28	28.9	91.1	99.49	-0.6	-0.7	0	28.9	0.05	64	7501	99.5	28
2024-01-02 07:30:00	2.6	0	0	0	263	5.21	9.93	28.9	90.8	99.48	-0.6	-0.6	0	29	0.05	64	7499	99.5	28
2024-01-02 07:35:00	4.4	0	0	0	261	5.99	10.4	29	90.5	99.48	-0.7	-0.4	0	29	0.05	64	7501	99.49	28.1
2024-01-02 07:40:00	6	0	0	0	268	5.61	8.59	29	90.8	99.48	-0.6	-0.7	0	29.1	0.05	64	7502	99.49	28.2
2024-01-02 07:45:00	6	0	0	0	279	6.17	10.18	29.1	90.1	99.49	-0.6	-0.7	0	29.2	0.05	64	7501	99.5	28.2
2024-01-02 07:50:00	8.2	0	0	0	269	4.45	7.9	29.2	90.8	99.48	-0.6	-0.7	0	29.2	0.05	64	7505	99.5	28.3
2024-01-02 07:55:00	11.2	0	0	0	271	4.76	6.76	29.2	90.9	99.48	-0.5	-0.7	0	29.3	0.05	64	7503	99.49	28.4
2024-01-02 08:00:00	14.4	0	0	0	272	4.65	6.91	29.3	91.3	99.48	-0.6	-0.7	0	29.3	0.05	64	7501	99.5	28.5
2024-01-02 08:05:00	14.8	0	0	0	269	5.1	8.23	29.4	91	99.49	-0.6	-0.6	0	29.5	0.05	64	7500	99.5	28.6
2024-01-02 08:10:00	17.4	0	0	0	274	6.08	9.24	29.4	90.8	99.5	-0.6	-0.6	0	29.6	0.05	64	7500	99.51	28.7
2024-01-02 08:15:00	20.8	0	0	0	275	6.26	8.9	29.6	91	99.5	-0.7	-0.7	0	29.6	0.05	64	7502	99.51	28.8
2024-01-02 08:20:00	21.6	0	0	0	272	6.29	11.77	29.6	91	99.5	-0.6	-0.6	0	29.7	0.05	64	7500	99.51	28.9
2024-01-02 08:25:00	24.2	0	0	0	269	5.44	10.4	29.8	91.1	99.5	-0.6	-0.6	0	29.9	0.05	64	7501	99.51	29
2024-01-02 08:30:00	26	0	0	0	276	5.95	11.79	29.8	91.6	99.5	-0.6	-0.7	0	29.9	0.05	64	7503	99.51	29.1
2024-01-02 08:35:00	29.6	0	0	0	277	8.28	11.63	30.1	90.7	99.49	-0.6	-0.7	0	30.1	0.05	64	7503	99.51	29.3
2024-01-02 08:40:00	33.2	0	0	0	277	7.4	11.56	30.1	90.5	99.5	-0.6	-0.7	0	30.1	0.05	64	7503	99.51	29.4
2024-01-02 08:45:00	35.8	0	0	0	277	7.29	10.85	30.2	89.9	99.5	-0.5	-0.6	0	30.3	0.06	64	7503	99.51	29.5
2024-01-02 08:50:00	35	0	0	0	281	7.96	13.94	30.3	90.4	99.49	-0.7	-0.7	0	30.4	0.05	64	7501	99.51	29.6
2024-01-02 08:55:00	39.2	0	0	0	276	6.29	10.69	30.4	90.9	99.49	-0.7	-0.6	0	30.5	0.05	64	7503	99.51	29.8
2024-01-02 09:00:00	41.2	0	0	0	272	7.25	13.38	30.5	90.5	99.49	-0.7	-0.7	0	30.6	0.05	64	7504	99.51	29.9
2024-01-02 09:05:00	48	0	0	0	270	7.83	11.5	30.7	90.2	99.49	-0.7	-0.6	0	30.8	0.06	64	7505	99.51	30
2024-01-02 09:10:00	50.8	0	0	0	278	8.5	13.82	30.7	90.9	99.49	-0.5	-0.8	0	30.8	0.05	64	7504	99.51	30.2
2024-01-02 09:15:00	57.2	0	0	0	278	6.67	10.96	30.8	90.3	99.49	-0.6	-0.6	0	31	0.06	64	7503	99.51	30.3
2024-01-02 09:20:00	60.8	0	0	0	271	7.43	11.54	31	90.4	99.49	-0.5	-0.6	0	31.2	0.06	64	7504	99.51	30.5
2024-01-02 09:25:00	61	0	0	0	270	8.37	12.75	31.1	90	99.49	-0.6	-0.6	0	31.3	0.06	64	7502	99.51	30.6
2024-01-02 09:30:00	64.2	0	0	0	267	8.81	14.29	31.3	89.3	99.49	-0.7	-0.7	0	31.5	0.06	65	7506	99.51	30.7
2024-01-02 09:35:00	55.8	0	0	0	272	8.32	14.16	31.2	89.8	99.5	-0.5	-0.8	0	31.4	0.06	64	7505	99.51	30.8
2024-01-02 09:40:00	58.6	0	0	0	273	6.76	9.71	31.4	90.3	99.5	-0.5	-0.7	0	31.6	0.06	65	7506	99.51	31
2024-01-02 09:45:00	70.6	0	0	0	253	6.44	10.78	31.4	90.3	99.49	-0.5	-0.6	0	31.6	0.06	65	7508	99.51	31.1
2024-01-02 09:50:00	76.4	0	0	0	253	5.97	9.98	31.6	90.1	99.49	-0.4	-0.6	0	31.9	0.06	65	7508	99.51	31.3
2024-01-02 09:55:00	79.4	0	0	0	266	6.4	10.25	31.7	90.2	99.49	-0.6	-0.7	0	32	0.06	65	7509	99.51	31.4
2024-01-02 10:00:00	96	0	0	0	260	5.44	8.28	31.9	90.1	99.49	-0.6	-0.5	0	32.2	0.06	65	7508	99.5	31.7
2024-01-02 10:05:00	99	0	0	0	275	4.83	8.79	32	90.7	99.48	-0.5	-0.7	0	32.4	0.06	65	7511	99.5	31.9
2024-01-02 10:10:00	98.2	0	0	0	265	4.27	6.42	32.2	90.7	99.48	-0.5	-0.7	0	32.6	0.06	65	7509	99.5	32.2
2024-01-02 10:15:00	98.6	0	0	0	239	4.65	8.57	32.3	90.3	99.47	-0.4	-0.8	0	32.6	0.06	65	7510	99.49	32.4
2024-01-02 10:20:00	102.6	0	0	0	249	5.53	9.46	32.5	89.8	99.47	-0.5	-0.7	0	32.9	0.06	65	7512	99.49	32.6
2024-01-02 10:25:00	101	0	0	0	265	5.21	10.27	32.7	90.3	99.47	-0.5	-0.7	0	33.1	0.06	65	7511	99.48	32.8

z6-17454 8928	Port1															Port7		Port8	
	ATMOS 41 All-in-one Weather Station															Battery		Barometer	
Timestamps	W/m² Solar Radiation	in Precipitation	Lightning Activity	miles Lightning Distance	° Wind Direction	mph Wind Speed	mph Gust Speed	°F Air Temp.	% Relative Humidity	kPa Atmospheric Pressure	° X-axis Level	° Y-axis Level	in/h Max Precip Rate	°F RH Sensor Temp	kPa VPD	% Battery Percent	mV Battery Voltage	kPa Reference Pressure	°F Logger Temp.
2024-01-02 10:30:00	102.4	0	0	0	263	5.61	9.01	32.9	90	99.46	-0.5	-0.6	0	33.3	0.06	65	7511	99.48	33
2024-01-02 10:35:00	112.2	0	0	0	258	4.79	8.5	33.1	89.3	99.45	-0.4	-0.7	0	33.4	0.07	66	7515	99.47	33.2
2024-01-02 10:40:00	129	0	0	0	251	4.38	6.64	33.2	90	99.44	-0.4	-0.8	0	33.7	0.06	65	7514	99.45	33.4
2024-01-02 10:45:00	136.4	0	0	0	241	6.78	10.51	33.3	89.4	99.42	-0.5	-0.7	0	33.8	0.07	66	7517	99.44	33.6
2024-01-02 10:50:00	148.4	0	0	0	237	8.05	11.86	33.6	88.8	99.41	-0.5	-0.6	0	34	0.07	66	7516	99.42	33.8
2024-01-02 10:55:00	145.4	0	0	0	235	7.34	10.51	33.8	88.5	99.4	-0.4	-0.6	0	34.3	0.08	66	7518	99.42	34
2024-01-02 11:00:00	165.2	0	0	0	239	7.49	13.8	34	89.2	99.39	-0.4	-0.7	0	34.5	0.07	66	7519	99.41	34.2
2024-01-02 11:05:00	151.2	0	0	0	239	9.01	14.32	34.3	87.9	99.39	-0.4	-0.6	0	34.7	0.08	66	7519	99.41	34.4
2024-01-02 11:10:00	165.2	0	0	0	239	9.71	14.9	34.4	88	99.39	-0.4	-0.7	0	34.9	0.08	66	7520	99.4	34.6
2024-01-02 11:15:00	160.4	0	0	0	243	10.04	15.01	34.6	87.2	99.39	-0.4	-0.8	0	35.1	0.09	66	7521	99.4	34.8
2024-01-02 11:20:00	152.2	0	0	0	245	7.18	10.94	34.8	87.3	99.38	-0.3	-0.8	0	35.3	0.09	66	7521	99.39	35
2024-01-02 11:25:00	163	0	0	0	246	7.29	11.52	35.1	86.9	99.38	-0.5	-0.7	0	35.6	0.09	66	7521	99.39	35.3
2024-01-02 11:30:00	150.6	0	0	0	247	7.65	11.48	35.2	86.2	99.37	-0.4	-0.6	0	35.8	0.1	67	7529	99.38	35.5
2024-01-02 11:35:00	141.8	0	0	0	242	8.32	12.5	35.6	85.4	99.37	-0.4	-0.7	0	35.9	0.1	67	7523	99.39	35.8
2024-01-02 11:40:00	151.4	0	0	0	245	12.35	19.48	35.9	84.1	99.36	-0.5	-0.5	0	36.2	0.11	67	7528	99.38	36
2024-01-02 11:45:00	159	0	0	0	237	9.78	16.64	36.1	83.2	99.36	-0.4	-0.7	0	36.5	0.12	67	7527	99.37	36.1
2024-01-02 11:50:00	160.2	0	0	0	238	12.95	19.71	36.3	82.8	99.34	-0.5	-0.7	0	36.6	0.13	67	7530	99.36	36.3
2024-01-02 11:55:00	166	0	0	0	233	12.48	21.99	36.4	82.3	99.33	-0.4	-0.9	0	36.8	0.13	67	7530	99.35	36.4
2024-01-02 12:00:00	161.6	0	0	0	240	11.23	17.83	36.5	82.7	99.33	-0.2	-0.9	0	36.9	0.13	68	7532	99.34	36.6
2024-01-02 12:05:00	156.2	0	0	0	241	10.87	20.65	36.6	82.1	99.32	-0.4	-0.9	0	37	0.13	67	7530	99.33	36.7
2024-01-02 12:10:00	149	0	0	0	246	8.77	12.8	36.8	82	99.31	-0.3	-0.5	0	37.1	0.13	67	7531	99.32	36.8
2024-01-02 12:15:00	136	0	0	0	243	9.86	17.65	36.8	82.5	99.3	-0.4	-0.7	0	37.1	0.13	68	7533	99.31	37
2024-01-02 12:20:00	136.4	0	0	0	237	12.21	17.63	37	81.8	99.3	-0.2	-0.8	0	37.3	0.14	67	7531	99.31	37.1
2024-01-02 12:25:00	128.6	0	0	0	231	10.98	14.81	36.9	82	99.28	-0.4	-0.5	0	37.3	0.13	67	7530	99.3	37.1
2024-01-02 12:30:00	121.8	0	0	0	241	11.52	16.44	37	81.7	99.28	-0.3	-0.6	0	37.3	0.14	68	7533	99.29	37.2
2024-01-02 12:35:00	121.4	0	0	0	253	9.98	17.49	36.9	82	99.27	-0.5	-0.7	0	37.2	0.13	68	7533	99.28	37.2
2024-01-02 12:40:00	128	0	0	0	246	10.74	17.07	37.1	82	99.27	-0.1	-0.8	0	37.4	0.14	68	7532	99.28	37.3
2024-01-02 12:45:00	120.6	0	0	0	249	9.08	17.16	37.1	82.2	99.26	-0.4	-0.7	0	37.5	0.13	68	7533	99.27	37.4
2024-01-02 12:50:00	134.4	0	0	0	266	10.51	16.06	37.4	81.9	99.25	-0.4	-0.9	0	37.7	0.14	68	7533	99.26	37.5
2024-01-02 12:55:00	138.4	0	0	0	245	11.5	24.94	37.5	81.6	99.24	-0.4	-0.8	0	37.8	0.14	68	7534	99.25	37.7
2024-01-02 13:00:00	136.8	0	0	0	249	13.76	21.5	37.6	80.6	99.23	-0.4	-0.9	0	37.9	0.15	68	7536	99.24	37.7
2024-01-02 13:05:00	143.2	0	0	0	244	12.26	19.6	37.7	80.2	99.22	-0.3	-0.6	0	37.9	0.15	68	7536	99.23	37.7
2024-01-02 13:10:00	138.2	0	0	0	255	9.35	17.83	37.7	80.9	99.22	-0.4	-0.7	0	38	0.15	68	7538	99.24	37.9
2024-01-02 13:15:00	136	0	0	0	250	11.45	20.11	37.8	80.2	99.22	-0.2	-1	0	38.2	0.15	68	7539	99.24	38
2024-01-02 13:20:00	128.4	0	0	0	240	12.95	21.94	37.9	79.3	99.22	-0.2	-0.6	0	38.2	0.16	68	7536	99.23	38
2024-01-02 13:25:00	113.2	0	0	0	235	14.43	23	37.9	79	99.21	-0.1	-0.3	0	38	0.16	68	7539	99.22	37.8
2024-01-02 13:30:00	107.6	0	0	0	238	12.28	17.02	37.6	79.3	99.21	-0.4	-0.9	0	37.9	0.16	69	7540	99.22	37.8
2024-01-02 13:35:00	103.2	0	0	0	243	15.1	21.99	37.6	78.9	99.21	-0.5	-0.8	0	37.8	0.16	68	7539	99.22	37.7
2024-01-02 13:40:00	105.8	0	0	0	256	13.58	21.97	37.5	79	99.21	-0.5	-0.9	0	37.8	0.16	68	7539	99.21	37.6
2024-01-02 13:45:00	100.4	0	0	0	262	15.14	24.94	37.3	78.6	99.2	-0.2	-0.9	0	37.5	0.16	69	7542	99.21	37.5
2024-01-02 13:50:00	89.4	0	0	0	265	13.91	20.54	37.3	78.3	99.21	-0.2	-0.6	0	37.5	0.16	68	7536	99.22	37.5
2024-01-02 13:55:00	91	0	0	0	260	10.63	17.36	37.2	78.5	99.21	-0.1	-0.6	0	37.4	0.16	68	7537	99.22	37.5
2024-01-02 14:00:00	81.2	0	0	0	248	10.4	15.52	37.2	78.5	99.21	-0.3	-0.8	0	37.4	0.16	68	7539	99.22	37.5
2024-01-02 14:05:00	75.6	0	0	0	249	9.31	15.21	37.2	78.8	99.21	-0.2	-0.7	0	37.4	0.16	68	7539	99.22	37.4
2024-01-02 14:10:00	75.6	0	0	0	255	12.48	20.65	37.1	79.2	99.21	-0.3	-0.6	0	37.3	0.16	68	7539	99.22	37.3
2024-01-02 14:15:00	71.4	0	0	0	248	13.8	24.61	37	78.7	99.21	-0.7	-0.4	0	37.2	0.16	68	7538	99.22	37.2
2024-01-02 14:20:00	64	0	0	0	237	12.3	18.3	36.9	78.1	99.21	-0.6	-0.8	0	37.1	0.16	68	7539	99.22	37
2024-01-02 14:25:00	59.6	0	0	0	235	13.38	18.1	36.8	78.4	99.21	-0.2	-0.7	0	36.8	0.16	68	7539	99.22	36.9
2024-01-02 14:30:00	62	0	0	0	241	10.02	15.17	36.7	78.7	99.21	-0.4	-0.6	0	36.8	0.16	68	7539	99.22	36.8
2024-01-02 14:35:00	56	0	0	0	246	6.78	11.99	36.6	79.6	99.21	-0.4	-0.7	0	36.7	0.15	68	7538	99.22	36.7
2024-01-02 14:40:00	55.4	0	0	0	259	6.38	9.33	36.6	80.1	99.21	-0.4	-0.7	0	36.8	0.15	68	7538	99.22	36.7
2024-01-02 14:45:00	57.8	0	0	0	268	8.66	14.18	36.5	79.7	99.2	-0.5	-0.7	0	36.7	0.15	68	7539	99.22	36.8
2024-01-02 14:50:00	53.2	0	0	0	264	10.65	16.75	36.6	79.4	99.2	-0.3	-0.9	0	36.7	0.15	68	7536	99.21	36.7
2024-01-02 14:55:00	58.6	0	0	0	263	9.04	14.88	36.5	78.9	99.2	-0.3	-0.7	0	36.7	0.15	68	7539	99.21	36.6
2024-01-02 15:00:00	56	0	0	0	269	10.33	15.41	36.5	78.2	99.2	-0.6	-0.8	0	36.6	0.16	68	7538	99.21	36.5
2024-01-02 15:05:00	46.8	0	0	0	263	9.08	15.21	36.4	78.2	99.2	-0.4	-0.5	0	36.5	0.16	68	7539	99.22	36.4
2024-01-02 15:10:00	41	0	0	0	264	9.1	14.58	36.3	78.6	99.21	-0.6	-0.8	0	36.4	0.16	68	7539	99.22	36.3
2024-01-02 15:15:00	38.2	0	0	0	254	9.46	13.33	36.2	78.4	99.21	-0.4	-0.6	0	36.3	0.16	68	7538	99.22	36.2
2024-01-02 15:20:00	38.2	0	0	0	261	10.58	18.52	36.1	78.8	99.21	-0.5	-0.8	0	36.2	0.15	68	7537	99.22	36.1
2024-01-02 15:25:00	32.8	0	0	0	256	10.31	18.14	36.1	77.9	99.21	-0.3	-0.6	0	36.1	0.16	68	7538	99.21	36
2024-01-02 15:30:00	28	0	0	0	257	9.46	15.99	35.9	78.3	99.2	-0.4	-0.6	0	36	0.15	68	7536	99.21	35.8
2024-01-02 15:35:00	25	0	0	0	250	9.08	13.62	35.8	78.7	99.2	-0.3	-0.5	0	35.9	0.15	68	7536	99.2	35.7
2024-01-02 15:40:00	26.2	0	0	0	245	9.4	13.58	35.7	79.1	99.19	-0.5	-0.8	0	35.8	0.15	68	7536	99.2	35.6
2024-01-02 15:45:00	19.6	0	0	0	232	11.83	18.97	35.7	78.3	99.19	-0.4	-0.5	0	35.7	0.15	68	7537	99.2	35.5
2024-01-02 15:50:00	16.8	0	0	0	237	10.31	18.7	35.6	78.7	99.19	-0.3	-0.7	0	35.7	0.15	68	7536	99.2	35.4
2024-01-02 15:55:00	11.4	0	0	0	243	9.8	14.54	35.4	78.6	99.19	-0.4	-0.8	0	35.5	0.15	68	7536	99.2	35.2
2024-01-02 16:00:00	9.2	0	0	0	239	9.75	15.12	35.4	78.5	99.2	-0.5	-0.7	0	35.5	0.15	68	7536	99.2	35.1
2024-01-02 16:05:00	6.4	0	0	0	247	8.48	13.76	35.3	78.8	99.2	-0.4	-0.6	0	35.4	0.15	68	7534	99.21	35
2024-01-02 16:10:00	4.8	0	0	0	253	6.35	10.29	35.2	79.5	99.21	-0.4	-0.7	0	35.2	0.14	68	7536	99.22	34.9

z6-17454 8928	Port1															Port7		Port8	
	ATMOS 41 All-in-one Weather Station															Battery		Barometer	
Timestamps	W/m² Solar Radiation	in Precipitation	Lightning Activity	miles Lightning Distance	° Wind Direction	mph Wind Speed	mph Gust Speed	°F Air Temp.	% Relative Humidity	kPa Atmospheric Pressure	° X-axis Level	° Y-axis Level	in/h Max Precip Rate	°F RH Sensor Temp	kPa VPD	% Battery Percent	mV Battery Voltage	kPa Reference Pressure	°F Logger Temp.
2024-01-02 16:15:00	3.6	0	0	0	268	9.06	14.03	35.2	79.3	99.21	-0.3	-0.7	0	35.2	0.14	68	7535	99.22	34.8
2024-01-02 16:20:00	2	0	0	0	264	9.35	13.33	35.1	79.5	99.22	-0.4	-0.6	0	35.1	0.14	68	7536	99.23	34.7
2024-01-02 16:25:00	1	0	0	0	271	8.59	13.67	34.9	79.2	99.22	-0.5	-0.6	0	34.9	0.14	68	7534	99.23	34.6
2024-01-02 16:30:00	0.2	0	0	0	268	8.75	12.84	34.8	79	99.23	-0.5	-0.7	0	34.8	0.14	68	7535	99.24	34.4
2024-01-02 16:35:00	0	0	0	0	271	8.23	14.12	34.7	79.4	99.23	-0.4	-0.6	0	34.7	0.14	68	7534	99.24	34.3
2024-01-02 16:40:00	0	0	0	0	257	9.78	15.19	34.5	79.9	99.22	-0.4	-0.5	0	34.5	0.14	68	7534	99.23	34.2
2024-01-02 16:45:00	0	0	0	0	261	8.25	13.42	34.3	79.7	99.23	-0.4	-0.7	0	34.3	0.14	68	7534	99.24	34
2024-01-02 16:50:00	0	0	0	0	266	7.96	13.8	34.3	80	99.23	-0.4	-0.7	0	34.3	0.13	68	7533	99.24	33.9
2024-01-02 16:55:00	0	0	0	0	259	8.61	14.85	34.2	80.1	99.23	-0.4	-0.8	0	34.2	0.13	68	7534	99.24	33.8
2024-01-02 17:00:00	0	0	0	0	257	7.18	11.79	34.1	80.9	99.23	-0.4	-0.6	0	34.2	0.13	68	7533	99.24	33.7
2024-01-02 17:05:00	0	0	0	0	260	8.19	15.75	34	80.6	99.23	-0.4	-0.7	0	34	0.13	68	7534	99.24	33.6
2024-01-02 17:10:00	0	0	0	0	259	7.94	13.02	34	80.3	99.23	-0.4	-0.8	0	34.1	0.13	68	7533	99.24	33.5
2024-01-02 17:15:00	0	0	0	0	256	8.23	11.34	33.9	80.2	99.23	-0.5	-0.7	0	33.9	0.13	68	7534	99.24	33.5
2024-01-02 17:20:00	0	0	0	0	246	10.76	16.13	33.9	79.9	99.23	-0.4	-0.7	0	33.9	0.13	68	7533	99.23	33.4
2024-01-02 17:25:00	0	0	0	0	244	9.66	15.41	33.9	79.5	99.23	-0.5	-0.9	0	33.9	0.13	68	7532	99.23	33.4
2024-01-02 17:30:00	0	0	0	0	247	10.51	16.62	33.8	79.4	99.23	-0.6	-0.6	0	33.8	0.14	68	7534	99.24	33.3
2024-01-02 17:35:00	0	0	0	0	237	8.43	12.86	33.7	79.7	99.23	-0.7	-0.5	0	33.7	0.13	68	7533	99.24	33.2
2024-01-02 17:40:00	0	0	0	0	242	9.44	15.52	33.7	79.5	99.23	-0.4	-0.6	0	33.7	0.13	68	7534	99.24	33.2
2024-01-02 17:45:00	0	0	0	0	232	10.27	14.67	33.7	79.6	99.23	-0.4	-0.6	0	33.7	0.13	68	7534	99.24	33.1
2024-01-02 17:50:00	0	0	0	0	235	10.04	16.13	33.6	79.7	99.23	-0.6	-0.6	0	33.6	0.13	68	7533	99.24	33
2024-01-02 17:55:00	0	0	0	0	242	10.63	16.67	33.6	79.9	99.23	-0.3	-0.4	0	33.6	0.13	68	7533	99.24	33
2024-01-02 18:00:00	0	0	0	0	232	9.62	18.59	33.6	79.9	99.23	-0.3	-0.7	0	33.6	0.13	68	7533	99.23	32.9
2024-01-02 18:05:00	0	0	0	0	227	10.33	14.7	33.5	80.2	99.22	-0.4	-0.7	0	33.5	0.13	68	7533	99.22	32.9
2024-01-02 18:10:00	0	0	0	0	231	9.98	15.12	33.4	79.6	99.21	-0.5	-0.6	0	33.4	0.13	68	7532	99.21	32.8
2024-01-02 18:15:00	0	0	0	0	219	9.08	14.05	33.4	80	99.21	-0.6	-0.7	0	33.4	0.13	67	7531	99.21	32.8
2024-01-02 18:20:00	0	0	0	0	227	9.15	13.62	33.5	80	99.21	-0.4	-0.7	0	33.5	0.13	68	7532	99.21	32.8
2024-01-02 18:25:00	0	0	0	0	227	10.2	14.58	33.4	80.4	99.2	-0.5	-0.8	0	33.4	0.13	68	7533	99.2	32.8
2024-01-02 18:30:00	0	0	0	0	213	11.34	17.09	33.5	80	99.2	-0.6	-0.7	0	33.5	0.13	68	7533	99.2	32.8
2024-01-02 18:35:00	0	0	0	0	221	9.93	17.78	33.5	80.2	99.2	-0.4	-0.7	0	33.5	0.13	68	7532	99.2	32.8
2024-01-02 18:40:00	0	0	0	0	225	14.65	29.64	33.6	79.7	99.19	-0.4	-1	0	33.6	0.13	67	7530	99.19	32.9
2024-01-02 18:45:00	0	0	0	0	222	14.16	19.69	33.6	79.7	99.18	-0.4	-0.7	0	33.6	0.13	67	7531	99.2	32.9
2024-01-02 18:50:00	0	0	0	0	235	11.39	16.04	33.6	79.7	99.19	-0.4	-0.7	0	33.6	0.13	67	7531	99.2	32.9
2024-01-02 18:55:00	0	0	0	0	228	13.62	20.31	33.7	78.7	99.19	-0.2	-0.6	0	33.7	0.14	68	7533	99.19	32.9
2024-01-02 19:00:00	0	0	0	0	223	13.27	18.86	33.7	78.9	99.18	-0.5	-0.4	0	33.7	0.14	67	7530	99.19	33
2024-01-02 19:05:00	0	0	0	0	237	13.22	18.07	33.8	78.3	99.18	-0.3	-0.3	0	33.8	0.14	68	7532	99.19	33
2024-01-02 19:10:00	0	0	0	0	227	13.58	21.72	33.8	77.9	99.18	-0.3	-0.9	0	33.8	0.14	68	7533	99.19	33
2024-01-02 19:15:00	0	0	0	0	227	12.64	19.08	33.8	77.8	99.18	-0.4	-0.7	0	33.8	0.15	68	7532	99.18	33.1
2024-01-02 19:20:00	0	0	0	0	232	11.5	16.6	33.8	78.1	99.18	-0.4	-0.5	0	33.8	0.14	68	7533	99.18	33.1
2024-01-02 19:25:00	0	0	0	0	227	11.36	16.31	33.7	78.2	99.18	-0.4	-0.6	0	33.7	0.14	67	7531	99.18	33.1
2024-01-02 19:30:00	0	0	0	0	225	11.7	16.17	33.8	78.4	99.18	-0.4	-0.7	0	33.8	0.14	67	7531	99.18	33.1
2024-01-02 19:35:00	0	0	0	0	228	15.08	23.38	33.9	78.3	99.18	-0.5	-0.6	0	33.8	0.14	67	7528	99.18	33.1
2024-01-02 19:40:00	0	0	0	0	232	14.7	21.77	33.8	78.4	99.18	-0.4	-0.3	0	33.8	0.14	67	7531	99.18	33.1
2024-01-02 19:45:00	0	0	0	0	229	14.25	22.32	33.8	78.3	99.18	-0.7	-0.5	0	33.8	0.14	67	7531	99.18	33.1
2024-01-02 19:50:00	0	0	0	0	235	12.93	19.1	33.9	78.3	99.18	-0.4	-0.7	0	33.9	0.14	67	7531	99.18	33.1
2024-01-02 19:55:00	0	0	0	0	232	13.69	22.39	33.8	78.1	99.18	-0.6	-0.9	0	33.8	0.14	67	7531	99.17	33.1
2024-01-02 20:00:00	0	0	0	0	228	13.35	21.94	33.8	78.4	99.17	-0.4	-0.8	0	33.7	0.14	67	7531	99.18	33.1
2024-01-02 20:05:00	0	0	0	0	229	12.53	20.85	33.9	78.8	99.17	-0.6	-0.5	0	33.9	0.14	67	7531	99.17	33.1
2024-01-02 20:10:00	0	0	0	0	225	9.06	15.57	33.8	79.1	99.17	-0.4	-0.6	0	33.8	0.14	67	7529	99.17	33.1
2024-01-02 20:15:00	0	0	0	0	222	13.47	20.24	33.8	79.2	99.16	-0.6	-0.7	0	33.8	0.14	67	7530	99.16	33.1
2024-01-02 20:20:00	0	0	0	0	228	12.19	17.02	33.9	78.9	99.16	-0.3	-0.9	0	33.9	0.14	67	7531	99.16	33.2
2024-01-02 20:25:00	0	0	0	0	234	12.26	20	33.9	78.8	99.15	-0.6	-0.8	0	33.9	0.14	67	7530	99.16	33.2
2024-01-02 20:30:00	0	0	0	0	225	11.99	18.7	33.8	79.1	99.15	-0.4	-0.5	0	33.8	0.14	67	7530	99.16	33.2
2024-01-02 20:35:00	0	0	0	0	233	10.78	14.9	33.9	78.8	99.16	-0.4	-0.7	0	33.9	0.14	67	7530	99.16	33.2
2024-01-02 20:40:00	0	0	0	0	224	12.33	21.07	33.9	79.1	99.16	-0.4	-0.8	0	33.9	0.14	67	7530	99.17	33.2
2024-01-02 20:45:00	0	0	0	0	230	10	19.95	33.9	79.3	99.16	-0.3	-0.8	0	33.9	0.14	67	7531	99.16	33.2
2024-01-02 20:50:00	0	0	0	0	224	13	20.33	33.9	79.1	99.16	-0.5	-0.8	0	33.9	0.14	67	7529	99.16	33.2
2024-01-02 20:55:00	0	0	0	0	226	12.21	18.43	33.9	78.8	99.16	-0.6	-0.7	0	33.9	0.14	67	7530	99.16	33.2
2024-01-02 21:00:00	0	0	0	0	227	9.98	15.59	33.9	78.8	99.16	-0.4	-0.6	0	33.9	0.14	67	7530	99.16	33.2
2024-01-02 21:05:00	0	0	0	0	232	11.99	16.46	33.9	79.2	99.16	-0.4	-0.6	0	33.9	0.14	67	7529	99.16	33.2
2024-01-02 21:10:00	0	0	0	0	239	10.63	15.64	33.8	79.1	99.16	-0.4	-0.5	0	33.9	0.14	67	7530	99.16	33.2
2024-01-02 21:15:00	0	0	0	0	239	9.57	20.74	33.9	78.9	99.16	-0.6	-0.7	0	33.9	0.14	67	7530	99.16	33.1
2024-01-02 21:20:00	0	0	0	0	236	10.22	15.08	33.8	79.1	99.15	-0.6	-0.6	0	33.8	0.14	67	7529	99.15	33.1
2024-01-02 21:25:00	0	0	0	0	234	9.28	14.03	33.9	79.2	99.15	-0.5	-0.7	0	33.8	0.14	67	7528	99.15	33.1
2024-01-02 21:30:00	0	0	0	0	232	10.8	17.05	33.8	79.5	99.15	-0.6	-0.7	0	33.8	0.13	67	7530	99.15	33.1
2024-01-02 21:35:00	0	0	0	0	238	9.15	15.14	33.8	79.4	99.15	-0.6	-0.8	0	33.8	0.14	67	7527	99.15	33.1
2024-01-02 21:40:00	0	0	0	0	232	11.74	16.82	33.9	78.8	99.15	-0.5	-0.7	0	33.9	0.14	67	7530	99.15	33.1
2024-01-02 21:45:00	0	0	0	0	241	7.36	14.88	33.9	78.8	99.15	-0.5	-0.7	0	33.9	0.14	67	7530	99.15	33.1
2024-01-02 21:50:00	0	0	0	0	239	8.52	13.15	33.8	79.7	99.14	-0.5	-0.7	0	33.9	0.13	67	7531	99.14	33.1
2024-01-02 21:55:00	0	0	0	0	234	9.31	14.79	33.8	79.2	99.13	-0.5	-0.7	0	33.8	0.14	67	7530	99.13	33.1

z6-17454 8928	Port1															Port7		Port8	
	ATMOS 41 All-in-one Weather Station															Battery		Barometer	
Timestamps	W/m² Solar Radiation	in Precipitation	Lightning Activity	miles Lightning Distance	° Wind Direction	mph Wind Speed	mph Gust Speed	°F Air Temp.	% Relative Humidity	kPa Atmospheric Pressure	° X-axis Level	° Y-axis Level	in/h Max Precip Rate	°F RH Sensor Temp	kPa VPD	% Battery Percent	mV Battery Voltage	kPa Reference Pressure	°F Logger Temp.
2024-01-02 22:00:00	0	0	0	0	240	9.78	15.43	33.8	79.7	99.13	-0.5	-0.7	0	33.8	0.13	67	7530	99.13	33.1
2024-01-02 22:05:00	0	0	0	0	245	8.93	16.51	33.8	79.2	99.14	-0.6	-0.7	0	33.8	0.14	67	7530	99.14	33.1
2024-01-02 22:10:00	0	0	0	0	238	9.06	13.89	33.9	80	99.14	-0.4	-0.5	0	33.9	0.13	67	7529	99.15	33.2
2024-01-02 22:15:00	0	0	0	0	231	9.06	14.45	33.9	79.9	99.14	-0.6	-0.9	0	33.9	0.13	67	7528	99.15	33.2
2024-01-02 22:20:00	0	0	0	0	239	8.79	15.75	33.9	80.2	99.15	-0.3	-0.6	0	33.9	0.13	67	7527	99.15	33.2
2024-01-02 22:25:00	0	0	0	0	236	8.66	13.56	34	80.1	99.15	-0.6	-0.7	0	34	0.13	67	7529	99.16	33.2
2024-01-02 22:30:00	0	0	0	0	243	6.91	10.27	33.9	80.2	99.15	-0.4	-0.7	0	33.9	0.13	67	7528	99.16	33.2
2024-01-02 22:35:00	0	0	0	0	239	7.96	14.67	33.9	80.2	99.15	-0.6	-0.8	0	33.9	0.13	67	7529	99.15	33.2
2024-01-02 22:40:00	0	0	0	0	237	7.65	13.38	34	80	99.15	-0.4	-0.7	0	34.1	0.13	67	7529	99.15	33.2
2024-01-02 22:45:00	0	0	0	0	237	6.13	11.3	34	80	99.15	-0.3	-0.6	0	34	0.13	67	7529	99.15	33.2
2024-01-02 22:50:00	0	0	0	0	241	8.57	13.82	34	80.3	99.15	-0.6	-0.8	0	34	0.13	67	7528	99.15	33.3
2024-01-02 22:55:00	0	0	0	0	227	7.56	10.2	34.1	80.7	99.15	-0.3	-0.6	0	34.1	0.13	67	7527	99.15	33.3
2024-01-02 23:00:00	0	0	0	0	241	7.2	10.29	34	80.6	99.15	-0.5	-0.6	0	34	0.13	67	7529	99.15	33.3
2024-01-02 23:05:00	0	0	0	0	236	7.7	11.41	34.1	80.7	99.15	-0.5	-0.8	0	34.1	0.13	67	7529	99.15	33.3
2024-01-02 23:10:00	0	0	0	0	232	8.23	11.16	34.1	80.8	99.14	-0.5	-0.7	0	34.1	0.13	67	7528	99.15	33.3
2024-01-02 23:15:00	0	0	0	0	242	7.9	12.21	34.1	80.9	99.14	-0.6	-0.7	0	34.2	0.13	67	7530	99.14	33.4
2024-01-02 23:20:00	0	0	0	0	234	8.08	11.54	34.2	81	99.13	-0.6	-0.7	0	34.2	0.13	67	7526	99.13	33.4
2024-01-02 23:25:00	0	0	0	0	237	7.81	10.51	34.1	81.2	99.13	-0.4	-0.8	0	34.1	0.13	67	7527	99.13	33.4
2024-01-02 23:30:00	0	0	0	0	234	8.9	13.22	34.2	80.9	99.12	-0.4	-0.8	0	34.2	0.13	67	7527	99.12	33.4
2024-01-02 23:35:00	0	0	0	0	234	9.31	13.42	34.2	80.9	99.11	-0.4	-0.7	0	34.2	0.13	67	7528	99.12	33.4
2024-01-02 23:40:00	0	0	0	0	236	8.41	11.63	34.2	80.8	99.11	-0.4	-0.7	0	34.2	0.13	67	7528	99.12	33.5
2024-01-02 23:45:00	0	0	0	0	242	6.76	9.1	34.3	81.3	99.11	-0.5	-0.6	0	34.3	0.13	67	7529	99.11	33.5
2024-01-02 23:50:00	0	0	0	0	243	7.74	12.33	34.3	81.3	99.11	-0.5	-0.6	0	34.2	0.13	67	7526	99.11	33.5
2024-01-02 23:55:00	0	0	0	0	240	6.67	10.47	34.3	81.8	99.1	-0.6	-0.8	0	34.3	0.12	67	7528	99.11	33.5
2024-01-03 00:00:00	0	0	0	0	246	6.67	9.93	34.3	81.8	99.1	-0.4	-0.6	0	34.3	0.12	67	7529	99.1	33.5
2024-01-03 00:05:00	0	0	0	0	247	7.11	10.56	34.4	82.1	99.1	-0.3	-0.7	0	34.4	0.12	65	7511	99.1	33.7
2024-01-03 00:10:00	0	0	0	0	245	6.42	12.77	34.4	82.1	99.1	-0.4	-0.7	0	34.4	0.12	65	7508	99.11	34
2024-01-03 00:15:00	0	0	0	0	240	7.4	12.01	34.4	82.3	99.09	-0.5	-0.6	0	34.4	0.12	64	7502	99.1	34.1
2024-01-03 00:20:00	0	0	0	0	257	6.02	9.84	34.4	83.1	99.09	-0.5	-0.7	0	34.4	0.11	65	7511	99.09	34.1
2024-01-03 00:25:00	0	0	0	0	252	5.48	8.34	34.4	83.1	99.08	-0.5	-0.5	0	34.4	0.11	66	7516	99.09	33.9
2024-01-03 00:30:00	0	0	0	0	256	6.91	12.75	34.4	82.9	99.09	-0.3	-0.8	0	34.4	0.12	66	7517	99.09	33.9
2024-01-03 00:35:00	0	0	0	0	251	5.93	8.55	34.3	83.4	99.09	-0.5	-0.6	0	34.3	0.11	66	7516	99.09	33.9
2024-01-03 00:40:00	0	0	0	0	251	5.84	10.04	34.5	83.7	99.09	-0.5	-0.8	0	34.5	0.11	66	7517	99.09	33.9
2024-01-03 00:45:00	0	0	0	0	253	6.64	10.2	34.6	83.9	99.09	-0.5	-0.6	0	34.5	0.11	66	7515	99.09	33.9
2024-01-03 00:50:00	0	0	0	0	255	6.71	12.06	34.6	84.1	99.08	-0.4	-0.6	0	34.6	0.11	66	7517	99.08	33.9
2024-01-03 00:55:00	0	0	0	0	256	6.58	12.03	34.6	84	99.08	-0.4	-0.7	0	34.6	0.11	66	7517	99.09	34
2024-01-03 01:00:00	0	0	0	0	256	6.69	10.31	34.7	84	99.08	-0.4	-0.7	0	34.7	0.11	66	7519	99.09	34
2024-01-03 01:05:00	0	0	0	0	258	7.29	11.1	34.7	84.2	99.09	-0.6	-0.7	0	34.7	0.11	66	7516	99.09	34
2024-01-03 01:10:00	0	0	0	0	250	7.31	11.34	34.7	84	99.09	-0.6	-0.8	0	34.7	0.11	66	7517	99.09	34
2024-01-03 01:15:00	0	0	0	0	260	8.14	11.9	34.7	84.5	99.09	-0.6	-0.8	0	34.8	0.11	66	7520	99.09	34
2024-01-03 01:20:00	0	0	0	0	257	7.02	12.77	34.8	84.5	99.09	-0.6	-0.7	0	34.8	0.11	66	7517	99.09	34.1
2024-01-03 01:25:00	0	0	0	0	254	6.87	11.9	34.8	84.9	99.09	-0.4	-0.6	0	34.8	0.1	66	7517	99.09	34.1
2024-01-03 01:30:00	0	0	0	0	263	6.98	10.87	34.7	85.1	99.09	-0.4	-0.9	0	34.7	0.1	66	7517	99.1	34.1
2024-01-03 01:35:00	0	0	0	0	256	7.07	13.67	34.8	85.1	99.1	-0.4	-0.6	0	34.8	0.1	66	7517	99.1	34.1
2024-01-03 01:40:00	0	0	0	0	268	6.29	9.82	34.8	85.2	99.11	-0.6	-0.7	0	34.8	0.1	66	7517	99.11	34.1
2024-01-03 01:45:00	0	0	0	0	293	7.72	15.88	34.8	85.5	99.11	-0.4	-0.7	0	34.8	0.1	66	7517	99.11	34.1
2024-01-03 01:50:00	0	0	0	0	310	10.47	14.99	34.7	85.1	99.11	-0.4	-0.6	0	34.7	0.1	66	7520	99.11	34
2024-01-03 01:55:00	0	0	0	0	276	11.05	17.29	34.6	85.6	99.11	-0.3	-0.8	0	34.6	0.1	66	7519	99.12	33.9
2024-01-03 02:00:00	0	0	0	0	282	9.13	14.18	34.5	85.9	99.11	-0.6	-0.8	0	34.4	0.1	66	7517	99.12	33.9
2024-01-03 02:05:00	0	0	0	0	278	9.13	15.93	34.4	85.9	99.11	-0.5	-0.6	0	34.4	0.1	66	7516	99.12	33.8
2024-01-03 02:10:00	0	0	0	0	273	9.89	18.39	34.4	86	99.12	-0.5	-0.5	0	34.3	0.09	66	7517	99.12	33.7
2024-01-03 02:15:00	0	0	0	0	272	9.75	13.8	34.2	86.6	99.12	-0.5	-0.6	0	34.2	0.09	66	7520	99.12	33.6
2024-01-03 02:20:00	0	0	0	0	260	9.93	14.43	34.1	87.2	99.11	-0.4	-0.5	0	34.1	0.09	66	7518	99.11	33.6
2024-01-03 02:25:00	0	0	0	0	252	11.34	18.92	34.1	87.4	99.1	-0.3	-0.5	0	34	0.08	66	7516	99.1	33.5
2024-01-03 02:30:00	0	0	0	0	253	9.95	15.26	34.1	87.4	99.1	-0.4	-0.7	0	34.1	0.08	66	7517	99.11	33.4
2024-01-03 02:35:00	0	0	0	0	250	8.01	15.32	34	87.7	99.1	-0.6	-0.8	0	34	0.08	66	7516	99.11	33.4
2024-01-03 02:40:00	0	0	0	0	250	10.16	14	34.1	87.4	99.11	-0.5	-0.7	0	34	0.08	66	7517	99.11	33.5
2024-01-03 02:45:00	0	0	0	0	242	8.63	13.53	34.1	87.7	99.1	-0.4	-0.7	0	34.1	0.08	66	7517	99.11	33.5
2024-01-03 02:50:00	0	0	0	0	243	9.53	15.1	34.1	87.9	99.1	-0.4	-0.7	0	34.1	0.08	66	7519	99.1	33.5
2024-01-03 02:55:00	0	0	0	0	246	11.43	15.88	34.1	88.8	99.1	-0.8	-0.8	0	34.1	0.07	66	7520	99.1	33.4
2024-01-03 03:00:00	0	0	0	0	245	11.03	14.94	33.9	89.4	99.1	-0.4	-0.7	0	33.9	0.07	66	7518	99.11	33.3
2024-01-03 03:05:00	0	0	0	0	253	12.24	19.01	33.7	91.9	99.1	-0.6	-0.5	0	33.7	0.05	66	7517	99.1	33
2024-01-03 03:10:00	0	0	0	0	253	10.56	18.39	33.4	92.7	99.09	-0.5	-0.7	0	33.4	0.05	66	7518	99.1	32.8
2024-01-03 03:15:00	0	0	0	0	253	7.87	13.47	33.3	93.2	99.08	-0.4	-0.6	0	33.3	0.04	66	7518	99.09	32.7
2024-01-03 03:20:00	0	0	0	0	242	9.71	15.75	33.3	93.3	99.08	-0.6	-0.7	0	33.2	0.04	65	7512	99.09	32.8
2024-01-03 03:25:00	0	0	0	0	231	9.91	18.03	33.3	93.3	99.08	-0.6	-0.7	0	33.3	0.04	65	7513	99.09	32.9
2024-01-03 03:30:00	0	0	0	0	243	9.86	14.63	33.3	93.3	99.08	-0.4	-0.7	0	33.3	0.04	66	7515	99.09	32.9
2024-01-03 03:35:00	0	0	0	0	241	9.8	17.72	33.2	94.4	99.08	-0.6	-0.7	0	33.2	0.04	65	7514	99.09	32.8
2024-01-03 03:40:00	0	0	0	0	254	9.6	14.03	33.1	95.5	99.07	-0.3	-0.6	0	33.1	0.03	66	7516	99.08	32.6

z6-17454 8928	Port1															Port7		Port8	
	ATMOS 41 All-in-one Weather Station															Battery		Barometer	
Timestamps	W/m² Solar Radiation	in Precipitation	Lightning Activity	miles Lightning Distance	° Wind Direction	mph Wind Speed	mph Gust Speed	°F Air Temp.	% Relative Humidity	kPa Atmospheric Pressure	° X-axis Level	° Y-axis Level	in/h Max Precip Rate	°F RH Sensor Temp	kPa VPD	% Battery Percent	mV Battery Voltage	kPa Reference Pressure	°F Logger Temp.
2024-01-03 03:45:00	0	0	0	0	247	9.35	14.61	33	95.9	99.07	-0.4	-0.7	0	33	0.03	66	7515	99.08	32.4
2024-01-03 03:50:00	0	0	0	0	241	8.55	14.32	32.8	97.2	99.07	-0.5	-0.7	0	32.8	0.02	66	7515	99.08	32.3
2024-01-03 03:55:00	0	0	0	0	247	7.63	11.63	32.6	97.9	99.08	-0.5	-0.7	0	32.6	0.01	65	7514	99.08	32.2
2024-01-03 04:00:00	0	0	0	0	239	6.69	10.31	32.7	98.7	99.08	-0.5	-0.6	0	32.6	0.01	66	7517	99.09	32.1
2024-01-03 04:05:00	0	0	0	0	245	8.86	17.11	32.5	98.5	99.08	-0.4	-0.7	0	32.5	0.01	66	7515	99.09	32.1
2024-01-03 04:10:00	0	0	0	0	252	6.82	10.45	32.5	98.9	99.08	-0.6	-0.7	0	32.5	0.01	66	7516	99.09	32
2024-01-03 04:15:00	0	0	0	0	246	6.87	10.8	32.5	99.4	99.08	-0.6	-0.7	0	32.5	0	65	7514	99.09	31.9
2024-01-03 04:20:00	0	0	0	0	245	7.67	10.92	32.4	99.7	99.08	-0.4	-0.6	0	32.4	0	65	7514	99.09	31.9
2024-01-03 04:25:00	0	0	0	0	247	5.95	11.39	32.4	99.7	99.07	-0.4	-0.7	0	32.4	0	65	7513	99.08	31.8
2024-01-03 04:30:00	0	0	0	0	242	7.9	11.25	32.4	100	99.07	-0.5	-0.5	0	32.3	0	65	7514	99.08	31.8
2024-01-03 04:35:00	0	0.00067	0	0	241	7.31	10.76	32.3	99.5	99.07	-0.5	-0.8	0.04	32.3	0	65	7514	99.08	31.8
2024-01-03 04:40:00	0	0.00067	0	0	237	7.11	12.21	32.3	100.3	99.07	-0.5	-0.7	0.04	32.3	0	65	7514	99.08	31.7
2024-01-03 04:45:00	0	0.00067	0	0	238	6.51	9.17	32.3	100.4	99.07	-0.5	-0.7	0.04	32.3	0	66	7515	99.08	31.7
2024-01-03 04:50:00	0	0.00134	0	0	247	5.79	9.51	32.3	100	99.08	-0.6	-0.7	0.04	32.3	0	65	7514	99.09	31.7
2024-01-03 04:55:00	0	0.00067	0	0	237	6.46	9.35	32.3	100.4	99.08	-0.5	-0.7	0.04	32.3	0	65	7514	99.09	31.7
2024-01-03 05:00:00	0	0.00067	0	0	245	5.99	8.97	32.3	100.4	99.08	-0.5	-0.7	0.04	32.3	0	65	7514	99.09	31.7
2024-01-03 05:05:00	0	0.00067	0	0	241	5.46	8.79	32.3	100.3	99.08	-0.5	-0.8	0.04	32.3	0	65	7513	99.09	31.7
2024-01-03 05:10:00	0	0.00067	0	0	243	5.99	8.3	32.3	100.2	99.07	-0.4	-0.7	0.04	32.4	0	65	7513	99.09	31.7
2024-01-03 05:15:00	0	0	0	0	242	5.37	9.55	32.3	100.2	99.07	-0.5	-0.7	0	32.3	0	66	7515	99.09	31.7
2024-01-03 05:20:00	0	0.00067	0	0	242	6.35	8.37	32.4	100	99.07	-0.6	-0.7	0.04	32.4	0	65	7511	99.09	31.7
2024-01-03 05:25:00	0	0	0	0	251	5.19	7.36	32.3	100.3	99.08	-0.6	-0.6	0	32.3	0	66	7515	99.09	31.7
2024-01-03 05:30:00	0	0.00067	0	0	242	5.82	8.52	32.4	100	99.08	-0.6	-0.7	0.04	32.3	0	65	7512	99.09	31.7
2024-01-03 05:35:00	0	0	0	0	240	6.04	9.13	32.3	100.4	99.08	-0.4	-0.7	0	32.3	0	65	7512	99.1	31.7
2024-01-03 05:40:00	0	0.00067	0	0	235	7.65	12.62	32.4	100	99.09	-0.5	-0.7	0.04	32.4	0	65	7513	99.1	31.7
2024-01-03 05:45:00	0	0.00067	0	0	228	6.42	9.33	32.3	100.2	99.08	-0.4	-0.7	0.04	32.4	0	65	7514	99.1	31.7
2024-01-03 05:50:00	0	0	0	0	214	7.27	10.11	32.5	99.6	99.08	-0.6	-0.7	0	32.5	0	66	7515	99.09	31.7
2024-01-03 05:55:00	0	0	0	0	206	7.27	10.85	32.5	99.6	99.08	-0.4	-0.6	0	32.4	0	65	7512	99.1	31.8
2024-01-03 06:00:00	0	0	0	0	204	7.7	11.01	32.4	99.9	99.08	-0.5	-0.6	0	32.4	0	65	7513	99.09	31.7
2024-01-03 06:05:00	0	0.00067	0	0	200	9.62	15.35	32.5	99.4	99.07	-0.7	-0.7	0.04	32.5	0	65	7513	99.08	31.7
2024-01-03 06:10:00	0	0	0	0	199	9.46	12.15	32.5	99.6	99.06	-0.5	-0.5	0	32.5	0	65	7514	99.08	31.7
2024-01-03 06:15:00	0	0	0	0	197	10.4	17	32.5	99.6	99.06	-0.5	-0.8	0	32.5	0	66	7515	99.07	31.7
2024-01-03 06:20:00	0	0	0	0	197	11.34	16.51	32.5	99.9	99.06	-0.5	-0.7	0	32.5	0	65	7514	99.07	31.7
2024-01-03 06:25:00	0	0	0	0	196	9.86	15.21	32.5	100.1	99.05	-0.6	-0.6	0	32.5	0	65	7514	99.07	31.7
2024-01-03 06:30:00	0	0	0	0	199	10.38	14.83	32.3	100.2	99.06	-0.5	-0.6	0	32.3	0	65	7513	99.07	31.7
2024-01-03 06:35:00	0	0	0	0	198	9.62	13.2	32.4	99.9	99.06	-0.6	-0.7	0	32.4	0	65	7511	99.08	31.7
2024-01-03 06:40:00	0	0	0	0	199	9.22	13.62	32.5	99.8	99.06	-0.5	-0.6	0	32.5	0	65	7514	99.08	31.7
2024-01-03 06:45:00	0	0	0	0	201	7.56	14.56	32.5	99.8	99.07	-0.6	-0.6	0	32.5	0	65	7514	99.08	31.7
2024-01-03 06:50:00	0	0	0	0	197	7.14	11.03	32.5	99.6	99.07	-0.5	-0.7	0	32.5	0	65	7512	99.08	31.7
2024-01-03 06:55:00	0	0	0	0	209	6.91	10.54	32.5	99.8	99.07	-0.4	-0.7	0	32.5	0	65	7513	99.08	31.7
2024-01-03 07:00:00	0	0	0	0	210	7.83	13.8	32.5	99.6	99.07	-0.5	-0.7	0	32.5	0	65	7511	99.08	31.7
2024-01-03 07:05:00	0	0	0	0	219	7.29	11.27	32.6	100.1	99.07	-0.5	-0.6	0	32.6	0	65	7509	99.08	31.7
2024-01-03 07:10:00	0	0	0	0	222	9.26	13.89	32.6	100.1	99.07	-0.4	-0.7	0	32.6	0	65	7510	99.09	31.8
2024-01-03 07:15:00	0	0	0	0	219	8.14	17.34	32.7	100.2	99.07	-0.6	-0.7	0	32.7	0	65	7512	99.09	31.8
2024-01-03 07:20:00	0.8	0	0	0	227	9.17	12.21	32.8	100	99.08	-0.3	-0.7	0	32.8	0	65	7513	99.09	31.9
2024-01-03 07:25:00	1.2	0	0	0	231	7.67	11.74	32.8	100	99.08	-0.3	-0.5	0	32.8	0	65	7510	99.09	31.9
2024-01-03 07:30:00	2	0	0	0	234	8.23	13.58	32.7	100	99.08	-0.4	-0.7	0	32.7	0	65	7511	99.09	31.9
2024-01-03 07:35:00	2.6	0	0	0	229	9.91	13.51	32.8	99.7	99.08	-0.5	-0.7	0	32.8	0	65	7513	99.09	31.9
2024-01-03 07:40:00	3.4	0	0	0	229	9.57	12.24	32.8	99.9	99.08	-0.5	-0.7	0	32.8	0	65	7513	99.1	31.9
2024-01-03 07:45:00	5.2	0	0	0	225	8.84	14.12	32.7	100	99.08	-0.5	-0.5	0	32.7	0	65	7512	99.1	31.9
2024-01-03 07:50:00	7.4	0	0	0	230	8.88	13.67	32.7	100	99.08	-0.5	-0.6	0	32.7	0	65	7514	99.09	31.9
2024-01-03 07:55:00	8.8	0	0	0	229	8.32	11.45	32.7	100	99.08	-0.5	-0.7	0	32.7	0	65	7512	99.09	31.9
2024-01-03 08:00:00	11.2	0	0	0	235	8.86	11.34	32.7	100	99.08	-0.7	-0.7	0	32.8	0	65	7513	99.09	31.9
2024-01-03 08:05:00	14.8	0	0	0	228	8.57	11.23	32.6	100	99.07	-0.5	-0.7	0	32.6	0	65	7512	99.09	31.9
2024-01-03 08:10:00	13.6	0	0	0	229	7.67	11.03	32.7	99.7	99.08	-0.5	-0.7	0	32.8	0	65	7513	99.09	31.9
2024-01-03 08:15:00	12.6	0	0	0	231	8.01	11.1	32.7	100.2	99.08	-0.5	-0.6	0	32.7	0	65	7513	99.1	32
2024-01-03 08:20:00	13.2	0	0	0	226	7.9	11.59	32.7	99.7	99.08	-0.4	-0.6	0	32.7	0	65	7512	99.1	32
2024-01-03 08:25:00	15.4	0	0	0	227	8.7	11.99	32.7	100.2	99.08	-0.5	-0.7	0	32.8	0	65	7514	99.1	32
2024-01-03 08:30:00	17.8	0	0	0	235	6.6	8.34	32.7	100.2	99.09	-0.5	-0.8	0	32.9	0	65	7513	99.1	32
2024-01-03 08:35:00	21.2	0	0	0	231	8.01	11.52	32.8	99.9	99.08	-0.4	-0.7	0	32.8	0	65	7511	99.1	32.1
2024-01-03 08:40:00	24.2	0	0	0	225	6.69	10.45	32.8	99.7	99.08	-0.5	-0.7	0	32.9	0	65	7512	99.1	32.1
2024-01-03 08:45:00	26	0	0	0	226	6.53	9.75	32.9	99.6	99.09	-0.4	-0.7	0	33	0	65	7513	99.1	32.2
2024-01-03 08:50:00	28	0	0	0	221	5.28	8.19	32.9	99.6	99.1	-0.5	-0.7	0	32.9	0	65	7512	99.11	32.3
2024-01-03 08:55:00	29.4	0	0	0	231	5.84	7.9	33	99.8	99.1	-0.5	-0.7	0	33.1	0	65	7513	99.12	32.4
2024-01-03 09:00:00	29.4	0	0	0	221	5.7	7.94	33.1	98.7	99.1	-0.4	-0.8	0	33.2	0.01	65	7512	99.12	32.4
2024-01-03 09:05:00	33.8	0	0	0	224	7.36	11.21	33	99.5	99.1	-0.5	-0.7	0	33.2	0	65	7513	99.12	32.5
2024-01-03 09:10:00	39.6	0	0	0	231	6.38	8.86	33.2	98.9	99.1	-0.5	-0.6	0	33.3	0.01	65	7511	99.11	32.6
2024-01-03 09:15:00	40.4	0	0	0	227	5.95	8.93	33.1	99.4	99.1	-0.5	-0.8	0	33.2	0	65	7514	99.11	32.6
2024-01-03 09:20:00	33	0	0	0	233	6.4	9.44	33.2	99.1	99.1	-0.5	-0.8	0	33.4	0.01	65	7511	99.11	32.7
2024-01-03 09:25:00	33.4	0	0	0	226	6.73	10.16	33.2	98.8	99.1	-0.5	-0.7	0	33.3	0.01	65	7513	99.11	32.8

z6-17454 8928	Port1															Port7		Port8	
	ATMOS 41 All-in-one Weather Station															Battery		Barometer	
Timestamps	W/m² Solar Radiation	in Precipitation	Lightning Activity	miles Lightning Distance	° Wind Direction	mph Wind Speed	mph Gust Speed	°F Air Temp.	% Relative Humidity	kPa Atmospheric Pressure	° X-axis Level	° Y-axis Level	in/h Max Precip Rate	°F RH Sensor Temp	kPa VPD	% Battery Percent	mV Battery Voltage	kPa Reference Pressure	°F Logger Temp.
2024-01-03 09:30:00	37	0	0	0	232	6.51	8.28	33.3	98.4	99.1	-0.5	-0.6	0	33.4	0.01	65	7513	99.12	32.8
2024-01-03 09:35:00	32.8	0	0	0	234	5.75	8.32	33.4	98.2	99.1	-0.4	-0.7	0	33.5	0.01	65	7514	99.12	32.9
2024-01-03 09:40:00	32.4	0	0	0	226	5.01	8.52	33.4	98.7	99.11	-0.5	-0.6	0	33.5	0.01	65	7513	99.12	32.9
2024-01-03 09:45:00	31.2	0	0	0	230	5.48	9.15	33.4	98.4	99.11	-0.5	-0.6	0	33.5	0.01	65	7514	99.12	33
2024-01-03 09:50:00	34.4	0	0	0	239	4.99	7.81	33.4	98.4	99.11	-0.5	-0.6	0	33.5	0.01	65	7513	99.12	33
2024-01-03 09:55:00	40	0	0	0	229	6.38	8.41	33.5	97.8	99.11	-0.5	-0.5	0	33.6	0.01	65	7514	99.12	33.1
2024-01-03 10:00:00	42.8	0	0	0	206	4.72	8.23	33.5	98.4	99.11	-0.5	-0.7	0	33.6	0.01	65	7514	99.12	33.1
2024-01-03 10:05:00	42	0	0	0	207	4.72	8.25	33.6	98.3	99.1	-0.5	-0.7	0	33.7	0.01	65	7512	99.12	33.2
2024-01-03 10:10:00	37.2	0	0	0	216	5.06	8.21	33.6	98.4	99.1	-0.5	-0.8	0	33.8	0.01	65	7513	99.12	33.2
2024-01-03 10:15:00	38	0	0	0	225	5.03	8.03	33.7	98	99.1	-0.6	-0.6	0	33.8	0.01	65	7513	99.12	33.3
2024-01-03 10:20:00	43	0	0	0	233	5.84	9.6	33.7	97.4	99.1	-0.5	-0.7	0	33.8	0.02	66	7515	99.12	33.3
2024-01-03 10:25:00	49.6	0	0	0	231	5.46	9.08	33.7	98	99.09	-0.4	-0.7	0	33.8	0.01	66	7515	99.11	33.4
2024-01-03 10:30:00	59.4	0	0	0	231	6.42	9.19	33.7	97.4	99.09	-0.4	-0.8	0	33.8	0.02	66	7515	99.1	33.4
2024-01-03 10:35:00	59.8	0	0	0	214	4.72	6.8	33.8	97.3	99.08	-0.5	-0.7	0	34	0.02	65	7514	99.1	33.5
2024-01-03 10:40:00	56.6	0	0	0	224	5.99	9.28	33.9	96.7	99.08	-0.4	-0.7	0	34.1	0.02	66	7515	99.1	33.6
2024-01-03 10:45:00	56.4	0	0	0	208	5.37	8.12	33.9	96.9	99.07	-0.4	-0.8	0	34.1	0.02	66	7515	99.08	33.7
2024-01-03 10:50:00	61.8	0	0	0	206	5.77	8.3	34	96.7	99.06	-0.4	-0.7	0	34.2	0.02	65	7514	99.07	33.7
2024-01-03 10:55:00	54.6	0	0	0	206	6.04	10.11	34.1	96.3	99.05	-0.5	-0.7	0	34.3	0.02	66	7515	99.07	33.8
2024-01-03 11:00:00	60.6	0	0	0	199	6.78	9.31	34.1	96.2	99.04	-0.5	-0.7	0	34.3	0.03	66	7517	99.06	33.9
2024-01-03 11:05:00	59	0	0	0	198	6.73	8.99	34.1	96	99.03	-0.4	-0.5	0	34.3	0.03	66	7517	99.05	33.9
2024-01-03 11:10:00	52.6	0	0	0	210	7.14	11.12	34.2	96	99.03	-0.4	-0.6	0	34.3	0.03	66	7516	99.05	33.9
2024-01-03 11:15:00	55.4	0	0	0	207	5.26	8.25	34.2	95.8	99.02	-0.5	-0.6	0	34.4	0.03	66	7516	99.04	34
2024-01-03 11:20:00	61.6	0	0	0	214	6.26	10.45	34.2	95.8	99.02	-0.5	-0.8	0	34.4	0.03	66	7516	99.04	34.1
2024-01-03 11:25:00	62.8	0	0	0	204	7.34	10.38	34.3	95.1	99.01	-0.5	-0.6	0	34.5	0.03	66	7518	99.03	34.1
2024-01-03 11:30:00	70.4	0	0	0	216	6.04	9.17	34.4	95.2	99.01	-0.5	-0.7	0	34.6	0.03	66	7521	99.03	34.2
2024-01-03 11:35:00	69.8	0	0	0	225	5.91	9.57	34.3	95.4	99	-0.4	-0.7	0	34.6	0.03	66	7517	99.02	34.3
2024-01-03 11:40:00	63	0	0	0	229	7.96	11.05	34.4	93.5	98.99	-0.5	-0.5	0	34.7	0.04	66	7517	99.01	34.3
2024-01-03 11:45:00	79.6	0	0	0	237	6.82	8.88	34.4	93.7	98.99	-0.4	-0.6	0	34.6	0.04	66	7517	99	34.4
2024-01-03 11:50:00	67.6	0	0	0	235	6.49	9.84	34.5	93.5	98.99	-0.4	-0.7	0	34.7	0.04	66	7518	99.01	34.4
2024-01-03 11:55:00	81.4	0	0	0	228	6.29	10.27	34.6	93.5	98.99	-0.4	-0.7	0	34.8	0.04	66	7520	99	34.5
2024-01-03 12:00:00	111.4	0	0	0	239	7.4	10.96	34.5	93.6	98.98	-0.4	-0.7	0	34.8	0.04	66	7519	98.99	34.6
2024-01-03 12:05:00	89.4	0	0	0	237	7.23	10.13	34.6	93.4	98.97	-0.4	-0.7	0	35	0.04	66	7520	98.99	34.7
2024-01-03 12:10:00	72.8	0	0	0	229	8.19	10.71	34.8	92.6	98.97	-0.5	-0.6	0	35	0.05	66	7519	98.99	34.7
2024-01-03 12:15:00	71	0	0	0	240	6.38	10.89	34.7	92.7	98.96	-0.5	-0.7	0	34.8	0.05	66	7521	98.98	34.8
2024-01-03 12:20:00	61.2	0	0	0	236	7.34	11.03	34.8	92.8	98.97	-0.5	-0.6	0	35	0.05	66	7522	98.98	34.8
2024-01-03 12:25:00	57	0	0	0	235	6.31	11.12	34.8	92.3	98.97	-0.5	-0.7	0	35	0.05	66	7521	98.98	34.8
2024-01-03 12:30:00	59.8	0	0	0	231	6.89	11.81	34.7	92.5	98.97	-0.4	-0.7	0	34.9	0.05	67	7523	98.98	34.8
2024-01-03 12:35:00	48.2	0	0	0	244	6.6	11.45	34.7	92.1	98.97	-0.5	-0.7	0	34.9	0.05	66	7520	98.98	34.7
2024-01-03 12:40:00	56.4	0	0	0	235	7.05	9.15	34.8	92.3	98.96	-0.4	-0.8	0	35	0.05	66	7520	98.97	34.7
2024-01-03 12:45:00	55.2	0	0	0	242	6.46	9.33	34.7	92.4	98.95	-0.4	-0.7	0	34.9	0.05	67	7523	98.97	34.8
2024-01-03 12:50:00	63.8	0	0	0	243	6.26	9.1	34.7	92.7	98.95	-0.5	-0.7	0	34.9	0.05	67	7524	98.97	34.8
2024-01-03 12:55:00	75	0	0	0	254	4.99	7.29	34.7	93.3	98.94	-0.5	-0.7	0	35	0.05	66	7520	98.96	34.9
2024-01-03 13:00:00	75.4	0	0	0	257	5.35	9.8	34.9	93.2	98.94	-0.5	-0.7	0	35.2	0.05	67	7523	98.96	35
2024-01-03 13:05:00	57	0	0	0	251	6.44	10.56	34.9	92.6	98.94	-0.3	-0.8	0	35.1	0.05	66	7521	98.96	35
2024-01-03 13:10:00	49.4	0	0	0	230	7.31	10.67	35	92.3	98.94	-0.4	-0.7	0	35.2	0.05	66	7521	98.96	35
2024-01-03 13:15:00	44.6	0	0	0	249	4.81	6.26	34.9	92.7	98.94	-0.4	-0.7	0	35.1	0.05	66	7522	98.95	34.9
2024-01-03 13:20:00	46.4	0	0	0	236	6.24	8.79	34.8	93.6	98.93	-0.4	-0.7	0	35	0.04	67	7523	98.95	34.8
2024-01-03 13:25:00	57.8	0	0	0	236	4.36	7.54	34.7	94.3	98.93	-0.5	-0.6	0	34.9	0.04	66	7522	98.94	34.8
2024-01-03 13:30:00	54.2	0	0	0	253	4.61	7.85	34.7	94.3	98.92	-0.5	-0.7	0	34.9	0.04	66	7521	98.94	34.8
2024-01-03 13:35:00	52.6	0	0	0	269	4.16	7.47	34.6	94.9	98.92	-0.4	-0.6	0	34.9	0.03	67	7523	98.94	34.8
2024-01-03 13:40:00	52.8	0	0	0	258	4.12	6.73	34.7	95.5	98.92	-0.4	-0.7	0	34.9	0.03	67	7523	98.94	34.8
2024-01-03 13:45:00	55.6	0	0	0	256	4.45	7.14	34.7	95.5	98.92	-0.5	-0.6	0	34.9	0.03	66	7522	98.94	34.7
2024-01-03 13:50:00	48.8	0	0	0	265	3.91	6.31	34.7	96.1	98.92	-0.5	-0.7	0	34.9	0.03	66	7522	98.94	34.7
2024-01-03 13:55:00	41.6	0	0	0	270	4.03	6.64	34.7	95.6	98.92	-0.4	-0.7	0	34.8	0.03	67	7526	98.94	34.6
2024-01-03 14:00:00	47.8	0	0	0	263	3.8	6.26	34.7	97.1	98.91	-0.4	-0.7	0	34.8	0.02	67	7523	98.93	34.5
2024-01-03 14:05:00	48.4	0	0	0	260	3.71	5.64	34.5	96.6	98.91	-0.4	-0.8	0	34.7	0.02	66	7522	98.92	34.5
2024-01-03 14:10:00	44	0	0	0	284	2.21	3.47	34.5	97.3	98.91	-0.5	-0.6	0	34.7	0.02	67	7523	98.92	34.5
2024-01-03 14:15:00	45.4	0	0	0	250	2.33	3.62	34.3	98	98.9	-0.5	-0.7	0	34.6	0.01	67	7523	98.92	34.5
2024-01-03 14:20:00	42.2	0	0	0	290	2.48	3.38	34.6	98.1	98.9	-0.4	-0.6	0	34.8	0.01	66	7522	98.92	34.4
2024-01-03 14:25:00	41	0	0	0	291	2.68	4.14	34.5	98.8	98.9	-0.4	-0.7	0	34.7	0.01	67	7523	98.91	34.4
2024-01-03 14:30:00	47.4	0	0	0	276	2.51	4.25	34.4	99.4	98.9	-0.5	-0.7	0	34.8	0	67	7524	98.91	34.5
2024-01-03 14:35:00	40.6	0	0	0	238	1.61	3.22	34.4	99.1	98.89	-0.5	-0.8	0	34.7	0.01	67	7525	98.91	34.5
2024-01-03 14:40:00	28.4	0	0	0	283	1.1	1.95	34.5	99	98.89	-0.3	-0.7	0	34.7	0.01	66	7521	98.91	34.5
2024-01-03 14:45:00	25.2	0	0	0	217	0.67	1.61	34.5	98.8	98.89	-0.5	-0.6	0	34.7	0.01	67	7526	98.9	34.4
2024-01-03 14:50:00	36.2	0	0	0	342	0.87	1.7	34.3	98.6	98.88	-0.4	-0.7	0	34.7	0.01	67	7523	98.89	34.4
2024-01-03 14:55:00	29.8	0	0	0	349	1.88	2.8	34.5	99.3	98.87	-0.5	-0.8	0	34.7	0.01	67	7523	98.89	34.4
2024-01-03 15:00:00	24.4	0	0	0	346	1.77	2.82	34.5	98.1	98.87	-0.4	-0.7	0	34.6	0.01	66	7522	98.88	34.3
2024-01-03 15:05:00	20.4	0.00067	0	0	345	1.16	2.3	34.4	97.9	98.86	-0.5	-0.7	0.04	34.6	0.01	67	7523	98.88	34.2
2024-01-03 15:10:00	24.4	0	0	0	72	0.89	1.57	34.3	98.3	98.86	-0.4	-0.6	0	34.5	0.01	67	7525	98.88	34.2

z6-17454 8928 Timestamps	Port1															Port7		Port8	
	ATMOS 41 All-in-one Weather Station															Battery		Barometer	
	W/m² Solar Radiation	in Precipitation	Lightning Activity	miles Lightning Distance	° Wind Direction	mph Wind Speed	mph Gust Speed	°F Air Temp.	% Relative Humidity	kPa Atmospheric Pressure	° X-axis Level	° Y-axis Level	in/h Max Precip Rate	°F RH Sensor Temp	kPa VPD	% Battery Percent	mV Battery Voltage	kPa Reference Pressure	°F Logger Temp.
2024-01-03 15:15:00	23	0	0	0	45	1.23	2.24	34.3	98.8	98.86	-0.5	-0.7	0	34.5	0.01	67	7524	98.87	34.1
2024-01-03 15:20:00	18	0	0	0	8	1.81	2.37	34.3	99.5	98.86	-0.5	-0.7	0	34.4	0	67	7523	98.87	34.1
2024-01-03 15:25:00	16	0	0	0	345	2.24	3.13	34.3	99.7	98.85	-0.5	-0.6	0	34.3	0	66	7519	98.87	34
2024-01-03 15:30:00	16	0	0	0	4	1.97	2.53	34.3	99.5	98.85	-0.5	-0.7	0	34.3	0	66	7521	98.87	34
2024-01-03 15:35:00	15.4	0	0	0	2	2.17	3.02	34.3	100.1	98.85	-0.5	-0.7	0	34.3	0	67	7523	98.86	33.9
2024-01-03 15:40:00	11.8	0	0	0	15	2.19	3.06	34.2	100.5	98.85	-0.5	-0.6	0	34.3	0	66	7521	98.86	33.9
2024-01-03 15:45:00	9.6	0	0	0	20	1.45	2.04	34.2	99.6	98.85	-0.3	-0.7	0	34.3	0	67	7523	98.86	33.8
2024-01-03 15:50:00	7.2	0	0	0	38	0.89	1.34	34.1	99.6	98.85	-0.4	-0.7	0	34.1	0	66	7520	98.87	33.7
2024-01-03 15:55:00	6	0	0	0	30	0.96	1.39	34.1	99.3	98.86	-0.5	-0.7	0	34.1	0	67	7523	98.87	33.7
2024-01-03 16:00:00	5	0	0	0	47	0.94	1.61	34.1	99.6	98.86	-0.4	-0.7	0	34.2	0	66	7522	98.88	33.6
2024-01-03 16:05:00	3.4	0	0	0	60	1.05	1.63	34.1	99.3	98.87	-0.5	-0.6	0	34.1	0	66	7521	98.88	33.6
2024-01-03 16:10:00	2.8	0	0	0	81	1.34	2.33	34.1	99.5	98.86	-0.4	-0.7	0	34.1	0	66	7522	98.88	33.5
2024-01-03 16:15:00	1.8	0	0	0	110	2.39	3.65	34	99.6	98.86	-0.5	-0.6	0	34	0	66	7520	98.88	33.5
2024-01-03 16:20:00	0.8	0	0	0	116	2.37	3.71	34.2	99.9	98.86	-0.4	-0.7	0	34.2	0	66	7520	98.88	33.5
2024-01-03 16:25:00	0	0	0	0	104	1.95	3.04	34.1	99.8	98.87	-0.5	-0.7	0	34.2	0	66	7522	98.88	33.5
2024-01-03 16:30:00	0	0	0	0	314	2.06	3.27	34.1	99.9	98.87	-0.5	-0.7	0	34.1	0	66	7520	98.88	33.5
2024-01-03 16:35:00	0	0	0	0	304	2.3	3.31	34.1	99.8	98.88	-0.4	-0.6	0	34.1	0	66	7520	98.89	33.4
2024-01-03 16:40:00	0	0	0	0	321	0.72	1.32	34.1	99.8	98.87	-0.4	-0.7	0	34.1	0	66	7520	98.89	33.4
2024-01-03 16:45:00	0	0	0	0	285	0.67	1.52	34	99.8	98.88	-0.5	-0.6	0	34	0	66	7519	98.9	33.3
2024-01-03 16:50:00	0	0	0	0	127	1.16	2.3	33.9	100.2	98.89	-0.4	-0.7	0	33.9	0	66	7517	98.9	33.3
2024-01-03 16:55:00	0	0	0	0	245	1.99	3.8	34	99.5	98.89	-0.5	-0.7	0	33.9	0	66	7520	98.91	33.3
2024-01-03 17:00:00	0	0	0	0	286	1.99	3.13	34	99.8	98.9	-0.4	-0.7	0	34	0	66	7521	98.92	33.3
2024-01-03 17:05:00	0	0	0	0	221	1.16	3.11	33.9	100.2	98.9	-0.5	-0.7	0	33.9	0	66	7517	98.92	33.2
2024-01-03 17:10:00	0	0	0	0	220	1.83	3.8	33.8	100.3	98.9	-0.4	-0.7	0	33.8	0	66	7517	98.92	33.2
2024-01-03 17:15:00	0	0	0	0	218	3.87	7.61	33.9	98.7	98.91	-0.5	-0.6	0	33.9	0.01	66	7518	98.92	33.3
2024-01-03 17:20:00	0	0.00067	0	0	225	4.99	8.9	34.1	98.3	98.92	-0.4	-0.6	0.04	34	0.01	66	7518	98.93	33.4
2024-01-03 17:25:00	0	0	0	0	230	5.23	7.94	34.2	97.5	98.93	-0.4	-0.7	0	34.2	0.02	66	7519	98.94	33.4
2024-01-03 17:30:00	0	0	0	0	223	6.93	10.8	34.2	97.2	98.93	-0.5	-0.6	0	34.1	0.02	66	7519	98.95	33.5
2024-01-03 17:35:00	0	0	0	0	241	6.78	8.68	34.3	96.1	98.93	-0.5	-0.6	0	34.3	0.03	66	7517	98.95	33.6
2024-01-03 17:40:00	0	0	0	0	241	6.67	9.75	34.4	95.8	98.94	-0.6	-0.7	0	34.4	0.03	66	7517	98.95	33.6
2024-01-03 17:45:00	0	0	0	0	240	6.49	11.1	34.3	95.7	98.94	-0.4	-0.7	0	34.3	0.03	66	7519	98.96	33.5
2024-01-03 17:50:00	0	0.00067	0	0	238	6.73	10.11	34.3	95.8	98.94	-0.4	-0.7	0.04	34.3	0.03	66	7517	98.95	33.5
2024-01-03 17:55:00	0	0	0	0	236	8.3	15.46	34.3	95.4	98.94	-0.6	-0.7	0	34.3	0.03	66	7517	98.95	33.5
2024-01-03 18:00:00	0	0	0	0	244	6.69	9.82	34.2	95.9	98.93	-0.5	-0.8	0	34.2	0.03	66	7518	98.95	33.4
2024-01-03 18:05:00	0	0	0	0	244	5.5	8.23	34.1	96.2	98.93	-0.5	-0.7	0	34.2	0.03	66	7519	98.95	33.4
2024-01-03 18:10:00	0	0	0	0	249	4.7	7.05	34.1	96.3	98.94	-0.5	-0.6	0	34.1	0.02	66	7518	98.95	33.3
2024-01-03 18:15:00	0	0	0	0	243	7.07	10.49	34.1	96.2	98.95	-0.5	-0.7	0	34.1	0.03	66	7517	98.96	33.3
2024-01-03 18:20:00	0	0	0	0	244	6.55	12.84	34.1	95.6	98.95	-0.5	-0.9	0	34.1	0.03	66	7517	98.96	33.4
2024-01-03 18:25:00	0	0	0	0	248	7.29	11.95	34.1	95	98.95	-0.4	-0.7	0	34.1	0.03	66	7516	98.96	33.4
2024-01-03 18:30:00	0	0	0	0	255	5.03	7.31	34.2	94.6	98.95	-0.4	-0.6	0	34.2	0.04	66	7517	98.96	33.5
2024-01-03 18:35:00	0	0	0	0	245	6.04	9.46	34.2	94.4	98.94	-0.4	-0.6	0	34.2	0.04	66	7517	98.95	33.5
2024-01-03 18:40:00	0	0	0	0	240	6.49	10.8	34.3	94.1	98.94	-0.4	-0.8	0	34.3	0.04	66	7518	98.95	33.6
2024-01-03 18:45:00	0	0	0	0	251	6.96	13.73	34.2	94	98.94	-0.5	-0.7	0	34.3	0.04	66	7516	98.95	33.6
2024-01-03 18:50:00	0	0	0	0	240	7.81	13.24	34.3	92.4	98.93	-0.3	-0.7	0	34.4	0.05	66	7518	98.95	33.7
2024-01-03 18:55:00	0	0	0	0	245	7	9.71	34.5	92.1	98.93	-0.6	-0.7	0	34.5	0.05	66	7517	98.95	33.8
2024-01-03 19:00:00	0	0	0	0	242	7.02	12.35	34.5	91.7	98.93	-0.4	-0.7	0	34.5	0.06	66	7518	98.94	33.8
2024-01-03 19:05:00	0	0	0	0	241	7.05	9.98	34.6	91.6	98.93	-0.4	-0.6	0	34.6	0.06	66	7517	98.94	33.9
2024-01-03 19:10:00	0	0	0	0	236	8.52	14.36	34.7	91.2	98.93	-0.5	-0.8	0	34.7	0.06	66	7517	98.94	33.9
2024-01-03 19:15:00	0	0	0	0	237	8.81	12.95	34.6	90.7	98.93	-0.4	-0.7	0	34.6	0.06	66	7517	98.94	34
2024-01-03 19:20:00	0	0	0	0	243	6.53	10.94	34.7	90.3	98.93	-0.4	-0.8	0	34.7	0.07	66	7518	98.94	34
2024-01-03 19:25:00	0	0	0	0	240	7.4	10.87	34.7	90.3	98.93	-0.5	-0.7	0	34.7	0.07	66	7517	98.94	34
2024-01-03 19:30:00	0	0	0	0	237	6.93	9.48	34.6	90.1	98.93	-0.4	-0.6	0	34.6	0.07	66	7518	98.94	34
2024-01-03 19:35:00	0	0	0	0	239	6.15	10	34.6	90	98.93	-0.5	-0.7	0	34.6	0.07	66	7517	98.94	34
2024-01-03 19:40:00	0	0	0	0	235	7.96	13.96	34.5	90.2	98.92	-0.5	-0.7	0	34.5	0.07	66	7516	98.93	34
2024-01-03 19:45:00	0	0	0	0	232	9.26	11.86	34.6	89.6	98.91	-0.5	-0.6	0	34.6	0.07	66	7517	98.93	34
2024-01-03 19:50:00	0	0	0	0	241	8.57	11.16	34.6	89.3	98.91	-0.5	-0.8	0	34.6	0.07	66	7516	98.93	34
2024-01-03 19:55:00	0	0	0	0	235	7.05	13.09	34.6	89.6	98.91	-0.6	-0.8	0	34.7	0.07	66	7517	98.92	34
2024-01-03 20:00:00	0	0	0	0	233	9.31	13.51	34.6	89.4	98.91	-0.5	-0.7	0	34.6	0.07	65	7514	98.92	33.9
2024-01-03 20:05:00	0	0	0	0	233	9.95	15.41	34.6	89.5	98.9	-0.5	-0.9	0	34.6	0.07	66	7517	98.91	33.9
2024-01-03 20:10:00	0	0	0	0	246	7.72	11.54	34.6	89.5	98.9	-0.5	-0.6	0	34.6	0.07	66	7518	98.91	33.9
2024-01-03 20:15:00	0	0	0	0	241	10.02	15.55	34.5	89.5	98.9	-0.5	-0.7	0	34.5	0.07	66	7517	98.91	33.9
2024-01-03 20:20:00	0	0	0	0	238	8.34	12.03	34.5	90.2	98.9	-0.4	-0.7	0	34.5	0.07	66	7515	98.91	33.9
2024-01-03 20:25:00	0	0	0	0	237	8.25	12.8	34.5	90.4	98.89	-0.4	-0.7	0	34.5	0.07	66	7518	98.9	33.8
2024-01-03 20:30:00	0	0	0	0	243	8.32	13.65	34.4	90.8	98.89	-0.5	-0.5	0	34.4	0.06	66	7517	98.9	33.8
2024-01-03 20:35:00	0	0	0	0	250	6.26	9.73	34.3	90.9	98.88	-0.4	-0.7	0	34.3	0.06	66	7515	98.9	33.7
2024-01-03 20:40:00	0	0	0	0	241	7.54	11.12	34.3	91.1	98.88	-0.5	-0.7	0	34.3	0.06	66	7517	98.89	33.7
2024-01-03 20:45:00	0	0	0	0	237	9.35	15.3	34.2	91.3	98.88	-0.4	-0.8	0	34.2	0.06	66	7516	98.89	33.7
2024-01-03 20:50:00	0	0	0	0	249	7.92	11.27	34.1	91.7	98.87	-0.5	-0.7	0	34.2	0.06	66	7518	98.89	33.6
2024-01-03 20:55:00	0	0	0	0	251	7.81	10.6	34.1	92.1	98.87	-0.5	-0.5	0	34.1	0.05	66	7517	98.88	33.5

z6-17454 8928	Port1															Port7		Port8	
	ATMOS 41 All-in-one Weather Station															Battery		Barometer	
Timestamps	W/m² Solar Radiation	in Precipitation	Lightning Activity	miles Lightning Distance	° Wind Direction	mph Wind Speed	mph Gust Speed	°F Air Temp.	% Relative Humidity	kPa Atmospheric Pressure	° X-axis Level	° Y-axis Level	in/h Max Precip Rate	°F RH Sensor Temp	kPa VPD	% Battery Percent	mV Battery Voltage	kPa Reference Pressure	°F Logger Temp.
2024-01-03 21:00:00	0	0	0	0	250	7.16	12.03	33.9	92.6	98.87	-0.5	-0.6	0	33.9	0.05	66	7515	98.88	33.4
2024-01-03 21:05:00	0	0	0	0	246	6.78	10.22	33.9	93.2	98.87	-0.5	-0.8	0	33.9	0.04	66	7515	98.88	33.4
2024-01-03 21:10:00	0	0	0	0	248	6.6	13.02	33.9	93.2	98.87	-0.5	-0.6	0	33.8	0.04	66	7516	98.88	33.4
2024-01-03 21:15:00	0	0	0	0	254	5.77	8.66	33.8	94.2	98.86	-0.5	-0.7	0	33.8	0.04	66	7517	98.88	33.3
2024-01-03 21:20:00	0	0	0	0	261	6.02	8.99	33.8	93.9	98.86	-0.4	-0.5	0	33.7	0.04	66	7516	98.88	33.2
2024-01-03 21:25:00	0	0	0	0	259	5.03	7.38	33.7	94.6	98.87	-0.5	-0.6	0	33.7	0.04	65	7514	98.88	33.2
2024-01-03 21:30:00	0	0	0	0	263	4.99	9.64	33.7	94.9	98.86	-0.5	-0.7	0	33.7	0.03	66	7516	98.88	33.1
2024-01-03 21:35:00	0	0	0	0	264	5.55	7.52	33.6	95.1	98.86	-0.4	-0.7	0	33.6	0.03	66	7517	98.87	33
2024-01-03 21:40:00	0	0	0	0	268	5.26	7.81	33.5	95.5	98.86	-0.5	-0.7	0	33.5	0.03	65	7514	98.87	33
2024-01-03 21:45:00	0	0	0	0	272	4.12	6.53	33.5	95.6	98.86	-0.5	-0.6	0	33.5	0.03	66	7516	98.87	32.9
2024-01-03 21:50:00	0	0	0	0	270	4.09	6.29	33.3	96.2	98.86	-0.5	-0.7	0	33.4	0.02	66	7516	98.87	32.9
2024-01-03 21:55:00	0	0	0	0	271	3.89	5.3	33.4	96	98.85	-0.5	-0.7	0	33.4	0.03	66	7515	98.86	32.8
2024-01-03 22:00:00	0	0	0	0	262	3.18	4.76	33.4	96	98.85	-0.4	-0.6	0	33.4	0.03	66	7516	98.86	32.8
2024-01-03 22:05:00	0	0	0	0	262	3.74	7.25	33.3	96.3	98.85	-0.5	-0.6	0	33.3	0.02	65	7514	98.86	32.8
2024-01-03 22:10:00	0	0	0	0	273	3.83	6.17	33.3	96.5	98.84	-0.5	-0.7	0	33.3	0.02	65	7514	98.86	32.8
2024-01-03 22:15:00	0	0	0	0	282	4.29	5.61	33.3	96.5	98.84	-0.5	-0.6	0	33.3	0.02	66	7516	98.86	32.8
2024-01-03 22:20:00	0	0	0	0	277	4.09	5.95	33.3	96.6	98.84	-0.5	-0.6	0	33.3	0.02	65	7514	98.85	32.7
2024-01-03 22:25:00	0	0	0	0	274	3.69	6.49	33.3	97.4	98.84	-0.4	-0.6	0	33.4	0.02	66	7517	98.85	32.7
2024-01-03 22:30:00	0	0	0	0	268	5.55	8.99	33.3	98	98.84	-0.4	-0.6	0	33.3	0.01	66	7515	98.85	32.6
2024-01-03 22:35:00	0	0	0	0	261	5.53	7.09	33.2	98.3	98.84	-0.4	-0.7	0	33.2	0.01	65	7514	98.85	32.5
2024-01-03 22:40:00	0	0	0	0	259	4.36	5.88	33.2	98.3	98.83	-0.5	-0.6	0	33.2	0.01	66	7516	98.84	32.4
2024-01-03 22:45:00	0	0	0	0	253	4.43	7.23	33	99	98.83	-0.4	-0.7	0	33	0.01	66	7516	98.84	32.4
2024-01-03 22:50:00	0	0	0	0	252	5.79	9.1	33	99.2	98.83	-0.5	-0.8	0	33	0.01	65	7514	98.85	32.3
2024-01-03 22:55:00	0	0	0	0	248	6.8	12.08	33	99.2	98.83	-0.5	-0.6	0	33	0.01	66	7515	98.85	32.3
2024-01-03 23:00:00	0	0	0	0	246	6.06	10.11	32.9	99.3	98.83	-0.5	-0.8	0	32.9	0	65	7514	98.85	32.3
2024-01-03 23:05:00	0	0	0	0	242	6.46	9.33	32.9	99.6	98.83	-0.5	-0.7	0	32.9	0	66	7516	98.85	32.2
2024-01-03 23:10:00	0	0	0	0	240	7.25	11.45	32.8	99.7	98.83	-0.4	-0.8	0	32.8	0	65	7514	98.84	32.2
2024-01-03 23:15:00	0	0	0	0	230	7.23	11.43	32.9	99.4	98.83	-0.3	-0.7	0	32.9	0	66	7515	98.84	32.1
2024-01-03 23:20:00	0	0	0	0	246	6.38	9.06	32.9	99.4	98.83	-0.6	-0.6	0	32.9	0	65	7514	98.84	32.1
2024-01-03 23:25:00	0	0	0	0	243	6.15	10.18	32.9	99.4	98.83	-0.5	-0.7	0	32.9	0	65	7514	98.84	32.1
2024-01-03 23:30:00	0	0	0	0	239	7.4	11.97	32.9	99.6	98.83	-0.4	-0.6	0	32.9	0	65	7514	98.84	32.1
2024-01-03 23:35:00	0	0	0	0	244	6.08	9.95	32.8	99.1	98.83	-0.5	-0.6	0	32.8	0.01	65	7514	98.85	32.1
2024-01-03 23:40:00	0	0	0	0	240	7.11	11.72	32.9	98.8	98.83	-0.5	-0.5	0	32.9	0.01	65	7514	98.85	32.1
2024-01-03 23:45:00	0	0	0	0	232	7.16	11.25	33	98.2	98.83	-0.6	-0.7	0	33	0.01	65	7514	98.85	32.1
2024-01-03 23:50:00	0	0	0	0	241	6.85	10.22	33	97.6	98.83	-0.6	-0.7	0	33	0.02	65	7514	98.85	32.2
2024-01-03 23:55:00	0	0	0	0	240	6.13	8.7	33	97.8	98.83	-0.6	-0.7	0	33	0.01	65	7514	98.85	32.2
2024-01-04 00:00:00	0	0	0	0	239	6.15	9.89	33	97	98.84	-0.5	-0.6	0	33.1	0.02	65	7513	98.85	32.3
2024-01-04 00:05:00	0	0	0	0	237	7.43	10.85	33.1	96.7	98.84	-0.6	-0.7	0	33.1	0.02	63	7494	98.86	32.5
2024-01-04 00:10:00	0	0	0	0	245	8.7	13.67	33.2	95.7	98.85	-0.4	-0.7	0	33.2	0.03	63	7492	98.87	32.8
2024-01-04 00:15:00	0	0	0	0	243	6.85	9.86	33.3	95.1	98.85	-0.6	-0.7	0	33.3	0.03	62	7483	98.87	33
2024-01-04 00:20:00	0	0	0	0	238	7.18	13.24	33.3	94.9	98.85	-0.5	-0.5	0	33.3	0.03	64	7500	98.87	33
2024-01-04 00:25:00	0	0	0	0	240	7.85	10.56	33.3	94.9	98.86	-0.5	-0.7	0	33.3	0.03	64	7501	98.88	32.9
2024-01-04 00:30:00	0	0	0	0	248	9.17	13.2	33.3	94.6	98.86	-0.5	-0.5	0	33.3	0.03	64	7503	98.88	32.8
2024-01-04 00:35:00	0	0	0	0	245	9.44	12.5	33.4	94.2	98.86	-0.4	-0.6	0	33.4	0.04	64	7502	98.88	32.8
2024-01-04 00:40:00	0	0	0	0	236	9.31	15.46	33.3	94.3	98.86	-0.5	-0.6	0	33.3	0.04	64	7504	98.87	32.8
2024-01-04 00:45:00	0	0	0	0	241	9.01	14.09	33.2	95	98.86	-0.6	-0.8	0	33.2	0.03	64	7501	98.87	32.6
2024-01-04 00:50:00	0	0	0	0	245	8.37	12.17	33.2	94.7	98.85	-0.5	-0.8	0	33.2	0.03	64	7503	98.86	32.5
2024-01-04 00:55:00	0	0	0	0	238	8.59	17.69	33	94.2	98.85	-0.4	-0.7	0	33	0.04	64	7503	98.87	32.5
2024-01-04 01:00:00	0	0	0	0	242	10.04	16.02	33.1	94.3	98.85	-0.5	-0.6	0	33.1	0.04	64	7502	98.86	32.5
2024-01-04 01:05:00	0	0	0	0	236	9.84	14.07	33.1	94	98.85	-0.5	-0.8	0	33.1	0.04	64	7505	98.87	32.5
2024-01-04 01:10:00	0	0	0	0	241	9.17	17.09	33	94	98.85	-0.5	-0.7	0	33	0.04	64	7504	98.86	32.5
2024-01-04 01:15:00	0	0	0	0	254	10.45	15.52	33.1	93.4	98.85	-0.4	-0.8	0	33.1	0.04	64	7504	98.86	32.4
2024-01-04 01:20:00	0	0	0	0	252	7.74	14.5	33.1	94	98.85	-0.4	-0.6	0	33.1	0.04	64	7504	98.86	32.4
2024-01-04 01:25:00	0	0	0	0	256	7.72	11.27	33	93.2	98.85	-0.6	-0.8	0	33	0.04	64	7504	98.87	32.3
2024-01-04 01:30:00	0	0	0	0	261	8.86	13.11	32.9	93	98.85	-0.4	-0.7	0	32.9	0.04	64	7504	98.87	32.3
2024-01-04 01:35:00	0	0	0	0	250	7.31	13.6	32.9	93.4	98.86	-0.5	-0.8	0	32.9	0.04	64	7503	98.87	32.3
2024-01-04 01:40:00	0	0	0	0	254	7.74	10.76	32.8	93.7	98.86	-0.4	-0.7	0	32.8	0.04	64	7501	98.87	32.2
2024-01-04 01:45:00	0	0	0	0	256	7.74	10.78	32.8	93.8	98.86	-0.5	-0.6	0	32.8	0.04	64	7504	98.88	32.1
2024-01-04 01:50:00	0	0	0	0	249	8.21	12.48	32.8	94	98.86	-0.4	-0.7	0	32.7	0.04	64	7504	98.88	32.1
2024-01-04 01:55:00	0	0	0	0	254	7.96	13	32.8	93.5	98.87	-0.5	-0.6	0	32.8	0.04	64	7502	98.88	32.1
2024-01-04 02:00:00	0	0	0	0	247	8.12	12.17	32.7	93.8	98.87	-0.5	-0.6	0	32.8	0.04	64	7504	98.88	32.1
2024-01-04 02:05:00	0	0	0	0	248	7.47	12.68	32.8	93.5	98.87	-0.5	-0.7	0	32.8	0.04	64	7505	98.89	32
2024-01-04 02:10:00	0	0	0	0	247	8.7	12.84	32.6	94.1	98.87	-0.5	-0.7	0	32.6	0.04	64	7503	98.88	32
2024-01-04 02:15:00	0	0	0	0	254	7.63	13	32.7	93.8	98.87	-0.4	-0.8	0	32.7	0.04	64	7504	98.89	32
2024-01-04 02:20:00	0	0	0	0	255	8.84	16.55	32.7	94.3	98.88	-0.7	-0.8	0	32.7	0.04	64	7504	98.89	32
2024-01-04 02:25:00	0	0	0	0	257	7.65	11.27	32.7	93.9	98.88	-0.6	-0.8	0	32.7	0.04	64	7504	98.9	32
2024-01-04 02:30:00	0	0	0	0	260	9.26	15.64	32.7	94.6	98.88	-0.3	-0.5	0	32.7	0.03	64	7504	98.89	32
2024-01-04 02:35:00	0	0	0	0	266	6.67	10.65	32.6	94.1	98.89	-0.6	-0.5	0	32.6	0.04	64	7504	98.9	32
2024-01-04 02:40:00	0	0	0	0	269	8.19	13.2	32.7	94.6	98.89	-0.5	-0.7	0	32.7	0.03	64	7503	98.9	32

z6-17454 8928	Port1															Port7		Port8	
	ATMOS 41 All-in-one Weather Station															Battery		Barometer	
Timestamps	W/m² Solar Radiation	in Precipitation	Lightning Activity	miles Lightning Distance	° Wind Direction	mph Wind Speed	mph Gust Speed	°F Air Temp.	% Relative Humidity	kPa Atmospheric Pressure	° X-axis Level	° Y-axis Level	in/h Max Precip Rate	°F RH Sensor Temp	kPa VPD	% Battery Percent	mV Battery Voltage	kPa Reference Pressure	°F Logger Temp.
2024-01-04 02:45:00	0	0	0	0	259	7.49	11.16	32.6	95.5	98.89	-0.5	-0.7	0	32.6	0.03	64	7505	98.91	32
2024-01-04 02:50:00	0	0	0	0	273	7.92	11.43	32.6	95.9	98.89	-0.5	-0.7	0	32.6	0.03	64	7504	98.91	31.9
2024-01-04 02:55:00	0	0	0	0	265	7.72	12.68	32.5	96.2	98.89	-0.4	-0.8	0	32.5	0.02	64	7504	98.91	31.8
2024-01-04 03:00:00	0	0	0	0	268	6.44	10.38	32.5	96.4	98.89	-0.5	-0.6	0	32.5	0.02	64	7504	98.9	31.7
2024-01-04 03:05:00	0	0	0	0	264	6.98	12.01	32.4	96.5	98.89	-0.6	-0.5	0	32.4	0.02	64	7503	98.9	31.6
2024-01-04 03:10:00	0	0	0	0	260	7.23	11.32	32.2	97.5	98.88	-0.5	-0.7	0	32.2	0.02	65	7506	98.9	31.5
2024-01-04 03:15:00	0	0	0	0	254	6.51	9.95	32.1	97	98.88	-0.6	-0.7	0	32.1	0.02	65	7506	98.9	31.5
2024-01-04 03:20:00	0	0	0	0	258	6.96	10.38	32.2	97.2	98.88	-0.6	-0.7	0	32.2	0.02	64	7504	98.9	31.4
2024-01-04 03:25:00	0	0	0	0	252	7.16	11.18	32.1	97.3	98.88	-0.5	-0.7	0	32.1	0.02	65	7506	98.89	31.4
2024-01-04 03:30:00	0	0	0	0	252	7.45	10.71	32.2	97.5	98.87	-0.5	-0.6	0	32.1	0.02	64	7502	98.89	31.4
2024-01-04 03:35:00	0	0	0	0	272	7.58	12.46	32.2	97	98.89	-0.5	-0.7	0	32.2	0.02	64	7503	98.9	31.4
2024-01-04 03:40:00	0	0	0	0	274	8.01	12.48	32.2	97.5	98.89	-0.5	-0.7	0	32.2	0.02	64	7503	98.9	31.5
2024-01-04 03:45:00	0	0	0	0	271	8.21	13.24	32.3	97.1	98.89	-0.5	-0.5	0	32.3	0.02	64	7503	98.9	31.5
2024-01-04 03:50:00	0	0	0	0	270	9.22	14.2	32.4	96.8	98.89	-0.5	-0.9	0	32.4	0.02	64	7504	98.9	31.6
2024-01-04 03:55:00	0	0	0	0	271	10.18	16.58	32.3	96.9	98.88	-0.6	-0.7	0	32.3	0.02	64	7504	98.9	31.6
2024-01-04 04:00:00	0	0	0	0	276	8.97	14.72	32.4	97	98.88	-0.5	-0.7	0	32.4	0.02	64	7504	98.9	31.6
2024-01-04 04:05:00	0	0	0	0	275	9.93	15.68	32.4	96.5	98.88	-0.4	-0.8	0	32.4	0.02	64	7502	98.9	31.6
2024-01-04 04:10:00	0	0	0	0	274	10.49	18.23	32.5	96.2	98.88	-0.4	-0.8	0	32.5	0.02	64	7504	98.89	31.6
2024-01-04 04:15:00	0	0	0	0	274	11.18	19.35	32.5	96.2	98.88	-0.7	-0.6	0	32.5	0.02	64	7504	98.9	31.7
2024-01-04 04:20:00	0	0	0	0	281	11.32	16.69	32.5	96.9	98.89	-0.4	-0.8	0	32.5	0.02	64	7504	98.9	31.7
2024-01-04 04:25:00	0	0	0	0	283	12.24	19.53	32.6	96.8	98.89	-0.6	-0.6	0	32.6	0.02	64	7504	98.9	31.7
2024-01-04 04:30:00	0	0	0	0	276	9.42	16.15	32.6	96.6	98.89	-0.5	-0.6	0	32.6	0.02	64	7504	98.9	31.7
2024-01-04 04:35:00	0	0	0	0	277	10.94	17.29	32.6	96.6	98.89	-0.5	-0.7	0	32.6	0.02	64	7503	98.9	31.7
2024-01-04 04:40:00	0	0	0	0	276	10.71	15.17	32.5	97	98.89	-0.5	-0.8	0	32.5	0.02	64	7504	98.9	31.6
2024-01-04 04:45:00	0	0	0	0	276	10.87	17.81	32.5	97.2	98.89	-0.4	-0.7	0	32.5	0.02	64	7504	98.91	31.6
2024-01-04 04:50:00	0	0	0	0	277	12.08	19.6	32.4	97.1	98.9	-0.7	-0.7	0	32.4	0.02	64	7502	98.91	31.5
2024-01-04 04:55:00	0	0	0	0	284	9.17	17.11	32.3	96.9	98.9	-0.5	-0.6	0	32.3	0.02	64	7504	98.91	31.5
2024-01-04 05:00:00	0	0	0	0	280	9.28	11.99	32.3	97.4	98.9	-0.6	-0.7	0	32.3	0.02	65	7508	98.92	31.4
2024-01-04 05:05:00	0	0	0	0	279	9.64	15.79	32.3	97.7	98.91	-0.6	-0.7	0	32.3	0.01	64	7504	98.92	31.4
2024-01-04 05:10:00	0	0	0	0	281	10.54	15.17	32.2	97.7	98.91	-0.5	-0.6	0	32.2	0.01	64	7504	98.93	31.4
2024-01-04 05:15:00	0	0	0	0	274	10.56	14.27	32.4	97.8	98.92	-0.5	-0.6	0	32.4	0.01	64	7504	98.94	31.5
2024-01-04 05:20:00	0	0	0	0	281	10.09	15.97	32.4	97.1	98.93	-0.6	-0.7	0	32.4	0.02	64	7503	98.95	31.6
2024-01-04 05:25:00	0	0	0	0	279	9.89	16.24	32.5	97.8	98.93	-0.7	-0.6	0	32.5	0.01	64	7504	98.95	31.6
2024-01-04 05:30:00	0	0	0	0	291	10.51	14.65	32.5	97.7	98.94	-0.5	-0.8	0	32.5	0.01	64	7504	98.96	31.7
2024-01-04 05:35:00	0	0	0	0	285	12.39	22.01	32.6	97.1	98.95	-0.5	-0.6	0	32.6	0.02	64	7503	98.97	31.8
2024-01-04 05:40:00	0	0	0	0	291	13.71	20.69	32.6	97.3	98.96	-0.7	-0.6	0	32.6	0.02	64	7503	98.97	31.9
2024-01-04 05:45:00	0	0	0	0	302	17.27	24.74	32.8	96.7	98.97	-0.5	-0.6	0	32.8	0.02	64	7505	98.99	31.9
2024-01-04 05:50:00	0	0	0	0	297	17.11	25.28	32.8	96.6	98.98	-0.4	-0.9	0	32.8	0.02	64	7504	99	32
2024-01-04 05:55:00	0	0	0	0	303	14.05	19.71	32.9	96.4	98.99	-0.8	-0.7	0	32.8	0.02	64	7505	99	32
2024-01-04 06:00:00	0	0	0	0	304	15.55	25.97	32.9	96.1	98.99	-0.4	-0.8	0	32.9	0.02	64	7504	99.01	32
2024-01-04 06:05:00	0	0	0	0	301	14.97	25.93	32.7	96	99	-0.8	-0.6	0	32.7	0.02	64	7503	99.02	32
2024-01-04 06:10:00	0	0	0	0	308	17.47	26.71	32.8	95.8	99.02	-0.7	-0.6	0	32.8	0.03	64	7504	99.03	32
2024-01-04 06:15:00	0	0	0	0	313	17.54	27.56	32.8	95.1	99.02	-0.7	-0.6	0	32.8	0.03	64	7504	99.04	32
2024-01-04 06:20:00	0	0	0	0	311	18.88	29.15	32.6	95.7	99.03	-0.6	-0.6	0	32.6	0.03	64	7502	99.05	31.9
2024-01-04 06:25:00	0	0	0	0	312	20.69	34.2	32.6	94.4	99.04	-0.2	-0.9	0	32.6	0.04	64	7504	99.06	31.9
2024-01-04 06:30:00	0	0	0	0	303	18.05	27.34	32.6	94.3	99.05	-0.6	-0.7	0	32.6	0.04	64	7504	99.08	31.8
2024-01-04 06:35:00	0	0	0	0	311	17.49	26.02	32.4	93.3	99.07	-0.5	-0.9	0	32.4	0.04	64	7501	99.09	31.7
2024-01-04 06:40:00	0	0	0	0	314	15.99	22.68	32.4	93.6	99.08	-0.7	-0.7	0	32.3	0.04	64	7504	99.1	31.7
2024-01-04 06:45:00	0	0	0	0	316	19.39	29.37	32.1	94.1	99.08	-0.6	-0.7	0	32.1	0.04	64	7501	99.1	31.5
2024-01-04 06:50:00	0	0	0	0	319	19.98	32.08	31.8	94.8	99.09	-0.5	-0.6	0	31.7	0.03	64	7504	99.12	31.3
2024-01-04 06:55:00	0	0	0	0	327	21.74	39.5	31.6	94.9	99.09	-0.3	-1.4	0	31.5	0.03	64	7504	99.13	31.1
2024-01-04 07:00:00	0	0	0	0	323	21.79	30.02	31.4	94.6	99.12	-0.8	-0.2	0	31.4	0.03	64	7504	99.14	31
2024-01-04 07:05:00	0	0	0	0	320	19.08	27.96	31.2	94.6	99.14	-0.3	-0.8	0	31.2	0.03	64	7501	99.17	30.9
2024-01-04 07:10:00	0	0	0	0	326	19.53	36.33	31.2	94.4	99.16	-0.8	-0.6	0	31.2	0.03	64	7503	99.18	30.7
2024-01-04 07:15:00	0	0	0	0	316	20.09	26.93	30.9	94	99.17	-0.6	-0.9	0	30.9	0.03	64	7503	99.19	30.5
2024-01-04 07:20:00	0.4	0	0	0	311	18.05	29.89	30.6	93.8	99.18	-0.5	-0.4	0	30.6	0.04	64	7501	99.21	30.3
2024-01-04 07:25:00	1	0	0	0	316	21.25	38.32	30.4	93.5	99.19	-0.4	-1.2	0	30.4	0.04	64	7502	99.22	30.1
2024-01-04 07:30:00	2.6	0	0	0	310	17.13	24.7	30.2	93.4	99.21	-0.4	-0.6	0	30.1	0.04	64	7502	99.23	29.8
2024-01-04 07:35:00	5.4	0	0	0	309	20.87	31.27	29.8	93.4	99.21	-0.4	-0.8	0	29.8	0.04	64	7501	99.23	29.6
2024-01-04 07:40:00	7.2	0	0	0	322	23.02	37.92	29.6	94.1	99.21	-0.5	-0.8	0	29.6	0.03	64	7503	99.25	29.3
2024-01-04 07:45:00	8	0	0	0	314	19.95	29.35	29.3	93.7	99.23	-0.6	-1.1	0	29.3	0.03	64	7503	99.26	29.1
2024-01-04 07:50:00	12.8	0	0	0	308	19.08	28.16	29.2	93.7	99.24	-0.4	-1	0	29.2	0.03	64	7502	99.27	28.9
2024-01-04 07:55:00	21.4	0	0	0	309	21.27	30.82	28.9	93	99.25	0	-0.6	0	29	0.04	64	7501	99.28	28.8
2024-01-04 08:00:00	26.8	0	0	0	317	21.21	28.83	28.7	93.1	99.26	-0.6	-0.5	0	28.8	0.04	64	7501	99.3	28.6
2024-01-04 08:05:00	21.4	0	0	0	315	17.72	26.96	28.7	92.6	99.29	-0.7	-0.3	0	28.7	0.04	64	7500	99.32	28.4
2024-01-04 08:10:00	24.4	0	0	0	312	20.11	30.38	28.6	92	99.3	-1	-0.3	0	28.7	0.04	64	7501	99.33	28.3
2024-01-04 08:15:00	31.8	0	0	0	310	20.92	27.45	28.4	92.3	99.32	-0.6	-0.5	0	28.5	0.04	64	7502	99.34	28.2
2024-01-04 08:20:00	35	0	0	0	316	22.03	37.2	28.3	91.9	99.33	-0.7	-0.8	0	28.3	0.04	64	7502	99.36	28
2024-01-04 08:25:00	33.6	0	0	0	308	20.76	31.56	28	92.4	99.33	-0.3	-0.8	0	28	0.04	64	7503	99.37	27.8

z6-17454 8928	Port1															Port7		Port8	
	ATMOS 41 All-in-one Weather Station															Battery		Barometer	
Timestamps	W/m² Solar Radiation	in Precipitation	Lightning Activity	miles Lightning Distance	° Wind Direction	mph Wind Speed	mph Gust Speed	°F Air Temp.	% Relative Humidity	kPa Atmospheric Pressure	° X-axis Level	° Y-axis Level	in/h Max Precip Rate	°F RH Sensor Temp	kPa VPD	% Battery Percent	mV Battery Voltage	kPa Reference Pressure	°F Logger Temp.
2024-01-04 08:30:00	39	0	0	0	313	20.2	27.92	27.8	91.5	99.35	-0.8	-0.9	0	27.8	0.04	64	7503	99.38	27.6
2024-01-04 08:35:00	31	0	0	0	317	21.81	30.27	27.5	92.6	99.36	-0.4	-0.6	0	27.5	0.04	64	7500	99.4	27.3
2024-01-04 08:40:00	28.6	0	0	0	315	20.07	26.13	27.3	93.2	99.38	-0.8	-0.8	0	27.3	0.03	64	7501	99.41	27.1
2024-01-04 08:45:00	37.4	0	0	0	309	16.67	23.62	27	94.2	99.4	-0.9	-0.6	0	27.1	0.03	64	7501	99.44	26.9
2024-01-04 08:50:00	54.4	0	0	0	318	18.54	27.4	26.9	94.8	99.41	-0.8	-0.4	0	27	0.03	64	7503	99.44	26.8
2024-01-04 08:55:00	54.8	0	0	0	319	18.25	25.41	26.9	94.5	99.42	-0.5	-1.3	0	26.9	0.03	64	7501	99.45	26.7
2024-01-04 09:00:00	44	0	0	0	308	18.66	27.6	26.7	94.3	99.43	-0.6	-0.7	0	26.8	0.03	64	7505	99.47	26.6
2024-01-04 09:05:00	55.6	0	0	0	302	18.05	30.13	26.7	93.5	99.45	-0.8	-0.3	0	26.8	0.03	64	7502	99.48	26.5
2024-01-04 09:10:00	140.4	0	0	0	308	15.7	23.85	26.6	93.1	99.45	-0.9	-0.7	0	26.8	0.03	64	7505	99.49	26.3
2024-01-04 09:15:00	193.2	0	0	0	305	15.59	25.14	27.5	91.9	99.46	-0.2	-0.8	0	27.9	0.04	65	7514	99.5	26.5
2024-01-04 09:20:00	102.6	0	0	0	316	19.15	31.74	28	88.2	99.47	-0.5	-1.2	0	28.2	0.06	65	7511	99.51	26.7
2024-01-04 09:25:00	114.4	0	0	0	313	21.36	33.8	27.7	85.1	99.48	-0.5	-0.8	0	27.9	0.08	65	7514	99.51	26.7
2024-01-04 09:30:00	132.4	0	0	0	306	20.33	30.15	27.5	84.7	99.49	-0.5	-0.7	0	27.7	0.08	66	7515	99.53	26.7
2024-01-04 09:35:00	155	0	0	0	310	22.06	31.32	27.4	85.1	99.5	-0.8	-1.3	0	27.6	0.08	65	7512	99.54	26.7
2024-01-04 09:40:00	167.4	0	0	0	308	20.29	30.36	27.2	85.6	99.51	-0.9	-0.6	0	27.5	0.07	66	7517	99.55	26.8
2024-01-04 09:45:00	160.8	0	0	0	312	20.09	31.83	27	86.3	99.52	-0.9	-0.7	0	27.3	0.07	66	7518	99.56	26.7
2024-01-04 09:50:00	168.4	0	0	0	316	21.03	32.77	26.8	86.2	99.52	-0.5	-0.4	0	27.1	0.07	66	7517	99.56	26.6
2024-01-04 09:55:00	226	0	0	0	316	18.25	25.46	26.8	87.1	99.53	-0.6	-0.9	0	27.1	0.06	66	7520	99.58	26.6
2024-01-04 10:00:00	230.4	0	0	0	316	20.69	28.1	27	85.9	99.55	-0.7	-0.6	0	27.4	0.07	67	7524	99.58	26.7
2024-01-04 10:05:00	142.8	0	0	0	335	21.74	31.99	26.7	85.7	99.56	-0.7	-0.9	0	26.9	0.07	66	7520	99.59	26.7
2024-01-04 10:10:00	183.8	0	0	0	318	14.85	20.96	26.2	87.8	99.57	-0.4	-0.8	0	26.6	0.06	67	7523	99.61	26.7
2024-01-04 10:15:00	148.4	0	0	0	309	15.86	23.35	26	87.8	99.58	-0.8	-0.8	0	26.3	0.06	67	7524	99.62	26.4
2024-01-04 10:20:00	138	0	0	0	311	15.37	21.25	25.7	89.8	99.58	-0.6	-0.6	0	26	0.05	66	7518	99.62	26.3
2024-01-04 10:25:00	139.6	0	0	0	306	17.22	25.32	25.4	90.5	99.58	-0.9	-0.9	0	25.7	0.04	67	7523	99.62	26.1
2024-01-04 10:30:00	139.2	0	0	0	296	16.53	22.75	25.2	91	99.59	-0.4	-0.6	0	25.4	0.04	67	7523	99.62	25.8
2024-01-04 10:35:00	160.8	0	0	0	314	20.11	28.39	25.1	91.4	99.57	-0.6	-0.4	0	25.4	0.04	66	7517	99.62	25.8
2024-01-04 10:40:00	256.8	0	0	0	316	19.84	28.41	25.2	88.7	99.57	-0.6	-0.5	0	25.6	0.05	67	7526	99.62	25.7
2024-01-04 10:45:00	275.6	0	0	0	309	16.35	23.58	26.2	85.9	99.58	-0.5	-0.2	0	26.7	0.07	67	7528	99.62	26
2024-01-04 10:50:00	166.2	0	0	0	314	16.37	26.19	26.4	85.1	99.6	-0.8	-0.6	0	26.8	0.07	67	7524	99.63	26.2
2024-01-04 10:55:00	122.2	0	0	0	327	16.93	22.73	26.2	83.4	99.59	-0.9	-0.6	0	26.4	0.08	67	7525	99.63	26.2
2024-01-04 11:00:00	152.8	0	0	0	325	19.44	27.42	25.7	84.2	99.59	-0.8	-0.2	0	26	0.07	67	7526	99.63	26
2024-01-04 11:05:00	220.4	0	0	0	306	16.67	22.73	25.6	85.1	99.58	-0.9	-0.6	0	25.9	0.07	67	7525	99.63	25.9
2024-01-04 11:10:00	296	0	0	0	301	14.27	20.89	26	84.3	99.58	-0.6	-0.7	0	26.5	0.08	68	7532	99.63	26
2024-01-04 11:15:00	259	0	0	0	298	13.71	19.28	26.5	82.7	99.59	-0.6	-0.7	0	27	0.08	67	7531	99.63	26.3
2024-01-04 11:20:00	203.8	0	0	0	322	19.48	28.7	27	80.4	99.59	-0.7	-0.9	0	27.4	0.1	67	7529	99.64	26.5
2024-01-04 11:25:00	119.8	0	0	0	329	17.98	24.47	26.5	79.8	99.6	-0.6	-0.8	0	26.7	0.1	67	7530	99.64	26.3
2024-01-04 11:30:00	136.2	0	0	0	314	16.62	24.02	25.8	79.6	99.61	-0.8	-0.7	0	26.1	0.1	68	7533	99.64	25.9
2024-01-04 11:35:00	130.4	0	0	0	316	15.68	22.91	25.7	78.5	99.61	-0.8	-0.6	0	26	0.1	67	7530	99.65	25.7
2024-01-04 11:40:00	332	0	0	0	308	17.47	29.35	25.6	77.5	99.59	-0.4	-0.5	0	26.1	0.11	68	7534	99.64	25.6
2024-01-04 11:45:00	344	0	0	0	307	14.81	21.9	26.7	76.8	99.6	-0.7	-0.5	0	27.4	0.11	69	7540	99.64	26
2024-01-04 11:50:00	276.4	0	0	0	313	18.23	24.56	27.2	75.9	99.62	-0.7	-0.3	0	27.8	0.12	68	7534	99.65	26.3
2024-01-04 11:55:00	216.4	0	0	0	319	20.36	29.24	26.6	79.1	99.62	-0.7	-0.8	0	27	0.1	68	7536	99.65	26.3
2024-01-04 12:00:00	184.8	0	0	0	324	17.43	26.37	26.1	80	99.61	-0.8	-0.7	0	26.4	0.1	68	7538	99.65	26.1
2024-01-04 12:05:00	317.8	0	0	0	319	14.97	21.81	26.4	78.7	99.6	-0.6	-0.7	0	26.9	0.1	68	7536	99.65	26.1
2024-01-04 12:10:00	141.8	0	0	0	312	17.85	23.51	26.2	78.3	99.62	-0.6	-0.4	0	26.5	0.1	68	7537	99.65	26.1
2024-01-04 12:15:00	132.2	0	0	0	326	18.57	26.02	25.7	77.5	99.61	-0.7	-0.6	0	25.9	0.11	68	7537	99.64	25.7
2024-01-04 12:20:00	193.4	0	0	0	302	12.28	18.63	25.6	77.6	99.6	-0.4	-0.6	0	26	0.11	68	7535	99.64	25.6
2024-01-04 12:25:00	363	0	0	0	285	13.51	20.4	26.1	76.6	99.59	-0.5	-0.6	0	26.8	0.11	68	7539	99.64	25.8
2024-01-04 12:30:00	265.4	0	0	0	301	15.32	21.41	26.8	75.4	99.61	-0.7	-0.6	0	27.4	0.12	69	7542	99.65	26.2
2024-01-04 12:35:00	172.8	0	0	0	292	14.34	19.91	26.7	75.1	99.63	-0.5	-0.5	0	27.1	0.12	68	7537	99.66	26.2
2024-01-04 12:40:00	168.6	0	0	0	308	11.39	18.48	26.2	76.6	99.65	-0.6	-0.6	0	26.6	0.11	68	7539	99.68	26.2
2024-01-04 12:45:00	220.6	0	0	0	304	16.17	20.58	26.1	76.7	99.64	-0.6	-0.6	0	26.5	0.11	69	7542	99.68	26.2
2024-01-04 12:50:00	304.8	0	0	0	319	19.13	24.47	26.3	76.3	99.63	-0.6	-0.6	0	26.9	0.11	68	7539	99.67	26.2
2024-01-04 12:55:00	168.4	0	0	0	309	13.71	20.89	26.6	75.6	99.65	-0.7	-0.8	0	27	0.12	69	7540	99.68	26.2
2024-01-04 13:00:00	212.4	0	0	0	315	14.16	22.62	26.5	76	99.65	-0.6	-0.8	0	26.8	0.12	68	7539	99.69	26
2024-01-04 13:05:00	476.6	0	0	0	307	11.5	18.54	27.3	75.7	99.65	-0.5	-0.7	0	28.1	0.12	68	7537	99.71	26.2
2024-01-04 13:10:00	530.2	0	0	0	290	13.85	25.43	28.8	71.5	99.67	-0.6	-0.5	0	29.7	0.15	69	7541	99.71	27
2024-01-04 13:15:00	406	0	0	0	290	17.67	24.76	29.5	68.1	99.68	-0.4	-0.7	0	30.2	0.18	69	7542	99.72	27.2
2024-01-04 13:20:00	365.2	0	0	0	292	16.15	24.32	29.6	64.9	99.69	-0.7	-0.8	0	30.3	0.19	68	7537	99.72	27.2
2024-01-04 13:25:00	313.4	0	0	0	293	15.84	23.02	29.4	64.7	99.69	-0.7	-0.4	0	30.1	0.19	68	7539	99.72	27.1
2024-01-04 13:30:00	296.2	0	0	0	310	16.64	24.14	29	63.8	99.69	-0.7	-1.1	0	29.6	0.2	69	7541	99.71	26.8
2024-01-04 13:35:00	268.6	0	0	0	306	16.37	24.34	28.7	65.1	99.69	-0.9	-0.8	0	29.3	0.19	68	7533	99.72	26.7
2024-01-04 13:40:00	223.2	0	0	0	317	17.07	24.74	28.3	65.5	99.7	-0.5	-0.9	0	28.8	0.18	68	7536	99.73	26.4
2024-01-04 13:45:00	95.6	0	0	0	301	14.61	23.51	27.4	67.3	99.71	-0.9	-0.6	0	27.5	0.17	68	7538	99.73	26
2024-01-04 13:50:00	108.8	0	0	0	293	16.06	24.63	26.3	68	99.7	-0.6	-0.5	0	26.5	0.15	68	7534	99.72	25.5
2024-01-04 13:55:00	122.6	0	0	0	312	16.55	27.02	26	69.1	99.7	-0.8	-1	0	26.2	0.15	68	7533	99.72	25.2
2024-01-04 14:00:00	100.8	0	0	0	309	18.07	27.02	25.6	69.3	99.7	-0.8	-0.9	0	25.8	0.14	68	7533	99.73	24.8
2024-01-04 14:05:00	237.4	0	0	0	310	15.73	22.75	25.6	70.5	99.7	-0.6	-0.7	0	26	0.14	67	7530	99.73	24.6
2024-01-04 14:10:00	205.2	0	0	0	311	15.82	26.69	26	71.2	99.7	-0.7	-0.8	0	26.4	0.14	68	7533	99.73	24.6

z6-17454 8928	Port1															Port7		Port8	
	ATMOS 41 All-in-one Weather Station															Battery		Barometer	
Timestamps	W/m² Solar Radiation	in Precipitation	Lightning Activity	miles Lightning Distance	° Wind Direction	mph Wind Speed	mph Gust Speed	°F Air Temp.	% Relative Humidity	kPa Atmospheric Pressure	° X-axis Level	° Y-axis Level	in/h Max Precip Rate	°F RH Sensor Temp	kPa VPD	% Battery Percent	mV Battery Voltage	kPa Reference Pressure	°F Logger Temp.
2024-01-04 14:15:00	174.8	0	0	0	300	17.94	25.64	26.3	70.3	99.71	-0.4	-0.7	0	26.7	0.14	67	7531	99.74	24.6
2024-01-04 14:20:00	101	0	0	0	306	18.97	24.94	25.9	70.5	99.72	-0.3	-0.8	0	26.1	0.14	67	7527	99.74	24.4
2024-01-04 14:25:00	99.8	0	0	0	301	16.42	23.53	25.4	71.2	99.72	-0.8	-0.6	0	25.6	0.13	67	7530	99.74	24.2
2024-01-04 14:30:00	112	0	0	0	310	17.9	25.05	25	72	99.71	-0.9	-0.7	0	25.2	0.13	67	7528	99.74	23.9
2024-01-04 14:35:00	137.6	0	0	0	326	11.86	18.01	25	73.3	99.72	-0.8	-0.7	0	25.3	0.12	67	7523	99.74	23.8
2024-01-04 14:40:00	120.6	0	0	0	319	11.21	20.76	25.1	74	99.73	-0.7	-0.6	0	25.3	0.12	67	7527	99.75	23.9
2024-01-04 14:45:00	127	0	0	0	329	17.2	24.61	25.2	73.5	99.73	-0.9	-0.7	0	25.4	0.12	67	7528	99.75	23.9
2024-01-04 14:50:00	57.2	0	0	0	318	15.08	19.66	25.2	73.7	99.75	-0.6	-0.6	0	25.3	0.12	66	7521	99.77	23.8
2024-01-04 14:55:00	50	0	0	0	316	13.98	23.04	24.7	75.1	99.75	-0.8	-0.2	0	24.8	0.11	67	7523	99.77	23.7
2024-01-04 15:00:00	47.8	0	0	0	311	13.65	17.16	24.3	74.5	99.76	-0.7	-0.8	0	24.4	0.11	67	7524	99.78	23.4
2024-01-04 15:05:00	64.2	0	0	0	319	13.51	18.92	24.1	76.5	99.77	-0.7	-0.4	0	24.2	0.1	66	7520	99.78	23.4
2024-01-04 15:10:00	70.2	0	0	0	303	8.99	13.44	24	77.2	99.76	-0.7	-0.5	0	24.2	0.1	67	7523	99.79	23.5
2024-01-04 15:15:00	98.8	0	0	0	318	11.9	20.76	24.2	77.7	99.77	-0.7	-0.5	0	24.4	0.1	67	7523	99.79	23.6
2024-01-04 15:20:00	81	0	0	0	308	12.35	20.87	24.4	78.1	99.78	-0.6	-0.6	0	24.6	0.1	66	7519	99.8	23.7
2024-01-04 15:25:00	78.8	0	0	0	308	13.49	19.48	24.6	75.4	99.79	-0.8	-0.4	0	24.8	0.11	66	7521	99.81	23.7
2024-01-04 15:30:00	76.6	0	0	0	304	13.22	18.72	24.8	75.7	99.81	-0.5	-0.5	0	24.9	0.11	66	7520	99.82	23.6
2024-01-04 15:35:00	101.4	0	0	0	293	10.76	18.05	25.1	75.1	99.81	-0.8	-0.7	0	25.3	0.11	66	7519	99.83	23.7
2024-01-04 15:40:00	95	0	0	0	301	9.46	17.16	25.5	74.4	99.82	-0.8	-0.6	0	25.8	0.12	66	7520	99.84	23.9
2024-01-04 15:45:00	69.8	0	0	0	308	10.92	18.97	25.9	73.6	99.83	-0.6	-0.5	0	26.1	0.13	66	7522	99.84	24
2024-01-04 15:50:00	61	0	0	0	296	12.53	19.89	25.7	72.9	99.83	-0.8	-0.7	0	25.8	0.13	66	7519	99.84	24.1
2024-01-04 15:55:00	53.8	0	0	0	305	10.16	16.93	25.6	74.2	99.83	-0.6	-0.5	0	25.7	0.12	66	7519	99.85	24
2024-01-04 16:00:00	42	0	0	0	320	12.08	19.04	25.4	74.6	99.84	-0.7	-0.7	0	25.5	0.12	66	7520	99.85	24
2024-01-04 16:05:00	25.2	0	0	0	314	12.28	23.78	25.2	74.5	99.84	-0.6	-0.6	0	25.2	0.12	66	7520	99.86	23.8
2024-01-04 16:10:00	20	0	0	0	311	15.84	20.51	24.9	73.1	99.84	-0.6	-0.9	0	24.9	0.12	66	7518	99.86	23.5
2024-01-04 16:15:00	12.8	0	0	0	306	13.94	19.57	24.5	73.3	99.85	-0.6	-0.9	0	24.5	0.12	66	7520	99.87	23.2
2024-01-04 16:20:00	8.6	0	0	0	307	12.28	17.74	24.3	74.2	99.85	-0.8	-0.6	0	24.3	0.11	66	7517	99.87	22.7
2024-01-04 16:25:00	6.2	0	0	0	300	12.01	17.83	23.9	74	99.86	-0.8	-0.6	0	23.9	0.11	66	7517	99.87	22.3
2024-01-04 16:30:00	4	0	0	0	304	13.56	20.69	23.5	74.3	99.86	-0.6	-0.7	0	23.5	0.11	66	7518	99.88	22
2024-01-04 16:35:00	2.4	0	0	0	302	11.41	18.79	23.3	74.9	99.87	-1	-0.5	0	23.3	0.11	66	7515	99.89	21.7
2024-01-04 16:40:00	1.2	0	0	0	306	9.93	15.77	23.2	75.2	99.87	-0.8	-0.6	0	23.1	0.11	66	7517	99.89	21.5
2024-01-04 16:45:00	0.2	0	0	0	302	13.29	21.77	23	75.9	99.88	-0.8	-0.8	0	23	0.1	66	7516	99.89	21.2
2024-01-04 16:50:00	0	0	0	0	301	14.32	23.62	22.9	76.2	99.88	-0.7	-0.5	0	22.9	0.1	66	7516	99.9	21.2
2024-01-04 16:55:00	0	0	0	0	307	11.99	19.48	22.9	77.1	99.88	-0.9	-0.4	0	23	0.1	66	7518	99.9	21.1
2024-01-04 17:00:00	0	0	0	0	302	9.84	13.71	22.9	77.8	99.89	-0.7	-0.7	0	22.9	0.09	66	7516	99.9	20.9
2024-01-04 17:05:00	0	0	0	0	293	9.71	13.6	22.7	77.3	99.89	-0.8	-0.7	0	22.7	0.09	66	7516	99.9	20.7
2024-01-04 17:10:00	0	0	0	0	290	8.88	14.81	22.6	79	99.9	-0.8	-0.5	0	22.6	0.09	66	7516	99.91	20.6
2024-01-04 17:15:00	0	0	0	0	281	9.82	15.3	22.6	79.5	99.9	-1	-0.5	0	22.6	0.09	65	7513	99.91	20.4
2024-01-04 17:20:00	0	0	0	0	284	9.46	14.32	22.5	79.6	99.89	-0.9	-0.6	0	22.5	0.08	65	7514	99.9	20.4
2024-01-04 17:25:00	0	0	0	0	287	10.47	14.29	22.4	80.4	99.89	-0.9	-0.5	0	22.4	0.08	65	7513	99.9	20.3
2024-01-04 17:30:00	0	0	0	0	287	11.03	16.67	22.4	80.3	99.89	-0.8	-0.6	0	22.4	0.08	65	7514	99.9	20.2
2024-01-04 17:35:00	0	0	0	0	288	9.84	13.2	22.5	80.1	99.89	-0.8	-0.6	0	22.5	0.08	65	7514	99.9	20.2
2024-01-04 17:40:00	0	0	0	0	283	9.4	14.29	22.4	80.2	99.9	-0.9	-0.6	0	22.4	0.08	66	7517	99.91	20.1
2024-01-04 17:45:00	0	0	0	0	276	8.93	14	22.2	80.4	99.9	-0.7	-0.5	0	22.2	0.08	65	7514	99.91	20
2024-01-04 17:50:00	0	0	0	0	287	9.64	13.65	22.3	80.7	99.89	-0.9	-0.6	0	22.3	0.08	65	7511	99.9	19.9
2024-01-04 17:55:00	0	0	0	0	281	8.52	13.4	22.2	81	99.9	-0.7	-0.6	0	22.2	0.08	65	7513	99.91	19.8
2024-01-04 18:00:00	0	0	0	0	268	9.26	15.41	22.2	80.5	99.91	-0.8	-0.6	0	22.1	0.08	65	7512	99.92	19.8
2024-01-04 18:05:00	0	0	0	0	268	7.83	11.79	22.1	81.2	99.91	-0.9	-0.6	0	22.1	0.08	65	7512	99.92	19.7
2024-01-04 18:10:00	0	0	0	0	266	6.98	13.24	22	81.8	99.91	-0.7	-0.6	0	21.9	0.07	65	7512	99.92	19.6
2024-01-04 18:15:00	0	0	0	0	269	7.85	12.57	21.8	82.4	99.91	-0.9	-0.6	0	21.8	0.07	65	7512	99.92	19.5
2024-01-04 18:20:00	0	0	0	0	272	8.46	14.25	21.6	83	99.91	-0.9	-0.6	0	21.6	0.07	65	7513	99.93	19.4
2024-01-04 18:25:00	0	0	0	0	274	8.16	11.45	21.7	82.7	99.91	-0.9	-0.7	0	21.7	0.07	65	7512	99.93	19.4
2024-01-04 18:30:00	0	0	0	0	270	7.38	11.03	21.7	82.7	99.92	-0.9	-0.6	0	21.7	0.07	65	7511	99.93	19.4
2024-01-04 18:35:00	0	0	0	0	270	8.41	12.24	21.6	82.9	99.92	-1	-0.6	0	21.6	0.07	65	7510	99.93	19.4
2024-01-04 18:40:00	0	0	0	0	274	7.43	9.64	21.6	83	99.92	-1	-0.6	0	21.6	0.07	65	7510	99.93	19.4
2024-01-04 18:45:00	0	0	0	0	273	7.92	11.95	21.5	82.8	99.93	-0.9	-0.7	0	21.5	0.07	65	7509	99.94	19.3
2024-01-04 18:50:00	0	0	0	0	268	6.8	11.05	21.5	83.4	99.93	-0.9	-0.6	0	21.5	0.07	65	7508	99.95	19.3
2024-01-04 18:55:00	0	0	0	0	269	7.67	11.72	21.5	83.3	99.93	-0.8	-0.6	0	21.5	0.07	65	7511	99.95	19.4
2024-01-04 19:00:00	0	0	0	0	268	7.34	10.65	21.6	83.2	99.94	-0.9	-0.6	0	21.6	0.07	65	7508	99.96	19.6
2024-01-04 19:05:00	0	0	0	0	270	7.74	11.65	21.8	82.3	99.94	-0.8	-0.7	0	21.8	0.07	65	7508	99.95	19.8
2024-01-04 19:10:00	0	0	0	0	268	7.54	12.91	22	82.3	99.95	-0.8	-0.5	0	21.9	0.07	65	7508	99.96	20.1
2024-01-04 19:15:00	0	0	0	0	267	8.57	18.14	22.2	82.9	99.96	-0.9	-0.7	0	22.2	0.07	65	7511	99.97	20.3
2024-01-04 19:20:00	0	0	0	0	259	7.34	12.03	22.5	82.5	99.96	-0.8	-0.7	0	22.5	0.07	65	7507	99.98	20.6
2024-01-04 19:25:00	0	0	0	0	264	7.45	11.16	22.6	82.1	99.97	-0.9	-0.6	0	22.6	0.07	65	7510	99.98	20.8
2024-01-04 19:30:00	0	0	0	0	262	7.65	12.06	22.7	82.1	99.97	-0.8	-0.5	0	22.8	0.07	65	7511	99.98	20.9
2024-01-04 19:35:00	0	0	0	0	266	7.56	10.8	22.9	81.1	99.97	-0.9	-0.6	0	22.9	0.08	65	7506	99.98	21.1
2024-01-04 19:40:00	0	0	0	0	264	7.14	11.61	23	81.2	99.97	-0.8	-0.4	0	23	0.08	65	7508	99.99	21.2
2024-01-04 19:45:00	0	0	0	0	266	8.48	16.84	23	81.5	99.98	-0.9	-0.6	0	23.1	0.08	65	7508	99.99	21.3
2024-01-04 19:50:00	0	0	0	0	264	7.45	11.97	23.1	81.2	99.98	-0.8	-0.6	0	23.1	0.08	65	7507	100	21.5
2024-01-04 19:55:00	0	0	0	0	265	7.61	11.77	23.3	82.1	99.99	-0.7	-0.6	0	23.3	0.08	65	7508	100	21.6

z6-17454 8928	Port1															Port7		Port8	
	ATMOS 41 All-in-one Weather Station															Battery		Barometer	
Timestamps	W/m² Solar Radiation	in Precipitation	Lightning Activity	miles Lightning Distance	° Wind Direction	mph Wind Speed	mph Gust Speed	°F Air Temp.	% Relative Humidity	kPa Atmospheric Pressure	° X-axis Level	° Y-axis Level	in/h Max Precip Rate	°F RH Sensor Temp	kPa VPD	% Battery Percent	mV Battery Voltage	kPa Reference Pressure	°F Logger Temp.
2024-01-04 20:00:00	0	0	0	0	267	8.97	12.37	23.3	81.9	99.98	-0.8	-0.6	0	23.3	0.08	65	7508	100	21.8
2024-01-04 20:05:00	0	0	0	0	270	8.41	13.13	23.4	81.5	99.99	-0.9	-0.7	0	23.4	0.08	64	7504	100	22
2024-01-04 20:10:00	0	0	0	0	267	9.55	14.12	23.6	81	99.99	-0.7	-0.6	0	23.6	0.08	64	7503	100	22.2
2024-01-04 20:15:00	0	0	0	0	273	8.72	12.46	23.7	80.7	99.99	-0.8	-0.6	0	23.7	0.08	64	7505	100	22.2
2024-01-04 20:20:00	0	0	0	0	273	9.42	13.78	23.8	80.3	99.99	-0.7	-0.7	0	23.8	0.09	64	7504	100	22.4
2024-01-04 20:25:00	0	0	0	0	271	9.28	15.84	24	79.6	99.98	-0.8	-0.6	0	24	0.09	65	7507	99.99	22.5
2024-01-04 20:30:00	0	0	0	0	272	10.36	15.37	24.1	79.2	99.97	-0.8	-0.7	0	24.2	0.09	65	7506	99.99	22.6
2024-01-04 20:35:00	0	0	0	0	271	11.34	15.46	24.2	79	99.97	-0.9	-0.7	0	24.2	0.09	64	7504	99.99	22.8
2024-01-04 20:40:00	0	0	0	0	275	10.11	20.11	24.3	78.7	99.98	-0.6	-0.8	0	24.3	0.09	64	7504	99.99	22.9
2024-01-04 20:45:00	0	0	0	0	274	10.54	14.99	24.4	78.1	99.98	-0.8	-0.6	0	24.5	0.1	65	7506	99.99	23
2024-01-04 20:50:00	0	0	0	0	278	11.65	17.69	24.5	77.8	99.98	-0.6	-0.5	0	24.5	0.1	64	7504	99.99	23.1
2024-01-04 20:55:00	0	0	0	0	289	9.13	13.76	24.7	77.9	99.98	-0.9	-0.6	0	24.7	0.1	64	7504	100	23.2
2024-01-04 21:00:00	0	0	0	0	294	7.63	11.03	24.7	77.4	99.99	-0.8	-0.8	0	24.7	0.1	64	7505	100	23.3
2024-01-04 21:05:00	0	0	0	0	316	10.29	14.63	24.7	77.4	99.99	-0.7	-0.5	0	24.7	0.1	64	7504	100	23.3
2024-01-04 21:10:00	0	0	0	0	316	11.01	18.81	24.7	77.2	99.99	-0.7	-0.6	0	24.7	0.1	64	7501	100	23.4
2024-01-04 21:15:00	0	0	0	0	298	8.9	11.52	24.9	76.5	99.99	-0.8	-0.5	0	25	0.11	64	7504	100.01	23.4
2024-01-04 21:20:00	0	0	0	0	302	8.16	11.18	24.8	76.9	100	-0.8	-0.6	0	24.9	0.11	64	7505	100.01	23.5
2024-01-04 21:25:00	0	0	0	0	287	7.2	11.03	24.9	77.8	100	-0.7	-0.7	0	24.9	0.1	64	7505	100.02	23.6
2024-01-04 21:30:00	0	0	0	0	265	6.93	10.74	24.9	78.7	100.01	-0.7	-0.6	0	24.9	0.1	64	7503	100.02	23.6
2024-01-04 21:35:00	0	0	0	0	261	8.48	11.83	24.8	79.1	100.01	-0.8	-0.6	0	24.8	0.1	64	7504	100.03	23.6
2024-01-04 21:40:00	0	0	0	0	273	6.89	9.73	24.7	79	100.01	-0.7	-0.8	0	24.7	0.1	64	7504	100.03	23.5
2024-01-04 21:45:00	0	0	0	0	275	6.26	9.4	24.7	79.5	100.01	-0.9	-0.6	0	24.7	0.09	64	7504	100.02	23.4
2024-01-04 21:50:00	0	0	0	0	284	7.67	12.17	24.5	80	100.01	-0.8	-0.7	0	24.5	0.09	64	7504	100.03	23.4
2024-01-04 21:55:00	0	0	0	0	274	6.78	12.3	24.5	80.1	100	-0.9	-0.6	0	24.5	0.09	64	7502	100.02	23.4
2024-01-04 22:00:00	0	0	0	0	294	5.28	8.72	24.7	79.6	99.99	-0.9	-0.7	0	24.6	0.09	64	7503	100.01	23.4
2024-01-04 22:05:00	0	0	0	0	274	4.83	7.78	24.5	80	99.99	-0.8	-0.6	0	24.5	0.09	64	7501	100	23.4
2024-01-04 22:10:00	0	0	0	0	257	4.32	6.76	24.4	81.7	99.98	-0.8	-0.7	0	24.4	0.08	64	7499	100	23.4
2024-01-04 22:15:00	0	0	0	0	250	4.25	6.02	24.5	82	99.98	-0.7	-0.6	0	24.5	0.08	64	7503	99.99	23.4
2024-01-04 22:20:00	0	0	0	0	254	4.65	7.09	24.4	82.6	99.97	-0.8	-0.7	0	24.5	0.08	64	7500	99.99	23.4
2024-01-04 22:25:00	0	0	0	0	250	4.88	6.96	24.4	82.6	99.97	-0.7	-0.7	0	24.5	0.08	64	7500	99.99	23.4
2024-01-04 22:30:00	0	0	0	0	250	4.76	7.45	24.4	83.6	99.97	-0.8	-0.7	0	24.4	0.07	64	7501	99.99	23.4
2024-01-04 22:35:00	0	0	0	0	252	4.99	9.82	24.4	84.8	99.97	-0.7	-0.7	0	24.4	0.07	64	7501	99.99	23.4
2024-01-04 22:40:00	0	0	0	0	270	5.95	8.66	24.4	84.8	99.97	-0.8	-0.7	0	24.5	0.07	64	7503	99.99	23.4
2024-01-04 22:45:00	0	0	0	0	272	5.99	10.09	24.5	84.6	99.97	-0.7	-0.6	0	24.5	0.07	64	7502	99.99	23.4
2024-01-04 22:50:00	0	0	0	0	264	6.64	11.01	24.4	85	99.97	-0.7	-0.7	0	24.4	0.07	64	7501	99.99	23.3
2024-01-04 22:55:00	0	0	0	0	271	7.61	12.91	24.4	85	99.97	-0.8	-0.6	0	24.4	0.07	64	7501	99.98	23.3
2024-01-04 23:00:00	0	0	0	0	279	6.31	8.97	24.4	85.1	99.97	-0.8	-0.6	0	24.4	0.07	64	7501	99.98	23.3
2024-01-04 23:05:00	0	0	0	0	276	7.67	10.89	24.4	85.5	99.97	-0.7	-0.6	0	24.3	0.06	64	7502	99.99	23.3
2024-01-04 23:10:00	0	0	0	0	277	7.34	10.94	24.3	85.5	99.97	-0.8	-0.7	0	24.3	0.06	64	7499	99.98	23.3
2024-01-04 23:15:00	0	0	0	0	272	8.61	12.55	24.2	85.7	99.96	-0.8	-0.6	0	24.2	0.06	64	7500	99.98	23.3
2024-01-04 23:20:00	0	0	0	0	271	9.46	14.03	24.3	87.1	99.96	-0.9	-0.6	0	24.3	0.06	64	7500	99.98	23.3
2024-01-04 23:25:00	0	0	0	0	278	9.55	14	24.3	87.5	99.96	-0.7	-0.7	0	24.3	0.06	64	7502	99.98	23.3
2024-01-04 23:30:00	0	0	0	0	279	9.01	16.89	24.3	87.5	99.96	-0.9	-0.6	0	24.3	0.06	64	7500	99.97	23.3
2024-01-04 23:35:00	0	0	0	0	278	12.03	17.85	24.4	87.3	99.95	-0.9	-0.5	0	24.4	0.06	64	7499	99.97	23.3
2024-01-04 23:40:00	0	0	0	0	287	10.47	18.97	24.3	87.5	99.95	-0.9	-0.7	0	24.3	0.06	64	7501	99.96	23.3
2024-01-04 23:45:00	0	0	0	0	278	10.16	14.9	24.2	87.9	99.94	-0.8	-0.7	0	24.2	0.05	64	7501	99.96	23.2
2024-01-04 23:50:00	0	0	0	0	282	11.21	15.35	24.2	87.4	99.94	-0.7	-0.4	0	24.3	0.06	64	7503	99.96	23.2
2024-01-04 23:55:00	0	0	0	0	284	10.22	18.16	24.2	85.6	99.94	-0.9	-0.6	0	24.2	0.06	64	7501	99.96	23.2
2024-01-05 00:00:00	0	0	0	0	279	10.49	21.14	24.3	83.2	99.93	-0.7	-0.5	0	24.2	0.07	64	7500	99.95	23.2
2024-01-05 00:05:00	0	0	0	0	281	9.01	14.07	24.2	82.9	99.93	-0.9	-0.6	0	24.2	0.08	62	7481	99.94	23.3
2024-01-05 00:10:00	0	0	0	0	275	9.95	17.22	24.3	81.9	99.93	-0.9	-0.7	0	24.3	0.08	61	7474	99.95	23.4
2024-01-05 00:15:00	0	0	0	0	281	10.11	16.06	24.2	81.2	99.93	-0.7	-0.6	0	24.2	0.08	61	7473	99.95	23.5
2024-01-05 00:20:00	0	0	0	0	275	8.88	12.08	24.1	81.1	99.93	-0.9	-0.6	0	24.1	0.08	62	7485	99.95	23.4
2024-01-05 00:25:00	0	0	0	0	278	9.42	15.75	24	79.4	99.93	-1	-0.6	0	24	0.09	62	7486	99.95	23.2
2024-01-05 00:30:00	0	0	0	0	273	7.92	12.8	24	79.4	99.93	-0.9	-0.6	0	24	0.09	62	7487	99.95	23.1
2024-01-05 00:35:00	0	0	0	0	276	8.1	14.5	24.1	79.8	99.93	-0.9	-0.8	0	24	0.09	62	7485	99.95	23.1
2024-01-05 00:40:00	0	0	0	0	266	8.55	12.93	24.2	79.1	99.94	-0.7	-0.6	0	24.2	0.09	62	7487	99.96	23.1
2024-01-05 00:45:00	0	0	0	0	268	8.39	11.97	24.2	79	99.94	-0.8	-0.7	0	24.2	0.09	62	7489	99.96	23.1
2024-01-05 00:50:00	0	0	0	0	260	7.47	15.55	24.2	80.9	99.94	-0.7	-0.6	0	24.2	0.08	62	7487	99.96	23.1
2024-01-05 00:55:00	0	0	0	0	262	6.69	9.91	24.1	81.1	99.94	-0.8	-0.6	0	24.1	0.08	62	7488	99.96	23.1
2024-01-05 01:00:00	0	0	0	0	264	7.72	12.93	24.1	81.5	99.95	-0.8	-0.7	0	24.2	0.08	62	7488	99.96	23.1
2024-01-05 01:05:00	0	0	0	0	260	6.87	10.92	24.1	81	99.95	-0.9	-0.6	0	24.1	0.08	62	7488	99.96	23
2024-01-05 01:10:00	0	0	0	0	257	8.46	14.56	24.1	81.6	99.94	-0.7	-0.6	0	24.1	0.08	62	7485	99.96	23
2024-01-05 01:15:00	0	0	0	0	246	8.63	14.32	24.1	81.6	99.93	-0.8	-0.7	0	24.1	0.08	62	7488	99.95	23
2024-01-05 01:20:00	0	0	0	0	252	9.51	13.91	24.1	81.5	99.93	-0.6	-0.5	0	24.1	0.08	62	7486	99.94	23.1
2024-01-05 01:25:00	0	0	0	0	245	7.29	11.81	24.2	81.2	99.92	-1	-0.7	0	24.2	0.08	62	7486	99.93	23.1
2024-01-05 01:30:00	0	0	0	0	256	8.41	12.86	24.1	81.6	99.92	-0.7	-0.6	0	24.1	0.08	62	7489	99.93	23.1
2024-01-05 01:35:00	0	0	0	0	257	8.88	14.05	24.1	82	99.92	-0.6	-0.8	0	24.1	0.08	62	7485	99.94	23.1
2024-01-05 01:40:00	0	0	0	0	251	6.71	10.83	24.1	83.3	99.92	-0.8	-0.7	0	24.1	0.07	62	7488	99.94	23.1

z6-17454 8928	Port1															Port7		Port8	
	ATMOS 41 All-in-one Weather Station															Battery		Barometer	
Timestamps	W/m² Solar Radiation	in Precipitation	Lightning Activity	miles Lightning Distance	° Wind Direction	mph Wind Speed	mph Gust Speed	°F Air Temp.	% Relative Humidity	kPa Atmospheric Pressure	° X-axis Level	° Y-axis Level	in/h Max Precip Rate	°F RH Sensor Temp	kPa VPD	% Battery Percent	mV Battery Voltage	kPa Reference Pressure	°F Logger Temp.
2024-01-05 01:45:00	0	0	0	0	246	5.99	8.7	24.1	83.9	99.92	-0.9	-0.6	0	24.1	0.07	62	7487	99.94	23
2024-01-05 01:50:00	0	0	0	0	240	6.69	12.73	24	84.1	99.92	-0.8	-0.6	0	24	0.07	62	7488	99.93	23
2024-01-05 01:55:00	0	0	0	0	254	5.93	13.06	24	84	99.92	-0.6	-0.7	0	24	0.07	62	7486	99.94	23
2024-01-05 02:00:00	0	0	0	0	247	5.7	10.02	24	84.1	99.92	-0.8	-0.6	0	24	0.07	62	7488	99.94	23
2024-01-05 02:05:00	0	0	0	0	241	5.91	9.84	24	84.1	99.92	-0.7	-0.7	0	24	0.07	62	7488	99.94	23
2024-01-05 02:10:00	0	0	0	0	238	6.38	9.08	24	84.6	99.92	-0.8	-0.6	0	24	0.07	62	7489	99.94	23
2024-01-05 02:15:00	0	0	0	0	245	6.49	9.46	24	84	99.92	-0.8	-0.7	0	24	0.07	62	7488	99.94	23
2024-01-05 02:20:00	0	0	0	0	251	5.35	7.65	24.1	83.9	99.92	-0.7	-0.7	0	24.1	0.07	62	7488	99.94	23
2024-01-05 02:25:00	0	0	0	0	247	5.26	7	24.1	83.7	99.92	-0.8	-0.7	0	24.1	0.07	62	7487	99.93	23.1
2024-01-05 02:30:00	0	0	0	0	240	7.4	11.56	24.2	84.5	99.91	-0.8	-0.5	0	24.1	0.07	62	7486	99.93	23.1
2024-01-05 02:35:00	0	0	0	0	237	8.43	11.3	24.1	83.9	99.91	-0.7	-0.6	0	24.1	0.07	63	7491	99.93	23.2
2024-01-05 02:40:00	0	0	0	0	257	6.51	10.4	24.3	83.2	99.91	-0.8	-0.6	0	24.3	0.07	62	7486	99.93	23.3
2024-01-05 02:45:00	0	0	0	0	259	7.54	12.41	24.4	82.7	99.91	-0.7	-0.6	0	24.4	0.08	62	7489	99.93	23.3
2024-01-05 02:50:00	0	0	0	0	258	9.55	13.47	24.5	83.7	99.9	-0.8	-0.8	0	24.6	0.07	62	7485	99.92	23.4
2024-01-05 02:55:00	0	0	0	0	255	10.2	18.21	24.7	83.9	99.89	-0.6	-0.5	0	24.7	0.07	62	7485	99.91	23.6
2024-01-05 03:00:00	0	0	0	0	261	11.7	16.13	24.8	83.4	99.89	-0.6	-0.4	0	24.9	0.08	62	7486	99.91	23.7
2024-01-05 03:05:00	0	0	0	0	262	8.39	13.58	25	82.8	99.9	-0.8	-0.6	0	25	0.08	62	7486	99.91	23.8
2024-01-05 03:10:00	0	0	0	0	259	8.39	14.45	25.1	82.7	99.89	-0.7	-0.8	0	25	0.08	62	7487	99.91	23.8
2024-01-05 03:15:00	0	0	0	0	261	7.96	12.91	25.2	82.2	99.89	-0.7	-0.7	0	25.2	0.08	62	7488	99.9	23.9
2024-01-05 03:20:00	0	0	0	0	262	7.07	11.65	25.2	82.8	99.88	-0.6	-0.5	0	25.2	0.08	62	7487	99.9	23.9
2024-01-05 03:25:00	0	0	0	0	263	8.12	12.39	25.1	82.4	99.88	-0.9	-0.7	0	25.1	0.08	62	7487	99.9	24
2024-01-05 03:30:00	0	0	0	0	260	8.46	15.32	25.3	82.8	99.87	-0.7	-0.5	0	25.3	0.08	62	7488	99.89	24
2024-01-05 03:35:00	0	0	0	0	254	9.24	18.12	25.3	83.6	99.87	-0.7	-0.7	0	25.3	0.08	62	7489	99.89	24.1
2024-01-05 03:40:00	0	0	0	0	259	11.83	19.01	25.4	82.6	99.86	-0.8	-0.6	0	25.4	0.08	63	7490	99.87	24.2
2024-01-05 03:45:00	0	0	0	0	249	11.1	16.44	25.5	82	99.86	-0.6	-0.7	0	25.5	0.08	62	7485	99.87	24.3
2024-01-05 03:50:00	0	0	0	0	254	8.55	12.77	25.6	83	99.86	-0.7	-0.6	0	25.6	0.08	62	7487	99.87	24.4
2024-01-05 03:55:00	0	0	0	0	240	10.47	16.49	25.7	81.8	99.86	-0.7	-0.6	0	25.7	0.09	62	7486	99.87	24.5
2024-01-05 04:00:00	0	0	0	0	242	9.46	14.65	25.7	81.2	99.86	-0.8	-0.7	0	25.7	0.09	62	7487	99.87	24.5
2024-01-05 04:05:00	0	0	0	0	240	8.03	13.51	25.8	82.1	99.86	-0.8	-0.5	0	25.8	0.08	62	7487	99.87	24.6
2024-01-05 04:10:00	0	0	0	0	237	11.23	15.5	25.8	82.2	99.86	-0.7	-0.7	0	25.8	0.08	62	7489	99.87	24.7
2024-01-05 04:15:00	0	0	0	0	238	11.54	14.9	25.9	81.9	99.86	-0.7	-0.6	0	25.9	0.09	62	7488	99.87	24.7
2024-01-05 04:20:00	0	0	0	0	241	10.69	15.26	25.9	82	99.86	-0.7	-0.6	0	25.9	0.09	62	7488	99.87	24.7
2024-01-05 04:25:00	0	0	0	0	243	8.61	12.97	25.9	82	99.86	-0.8	-0.6	0	25.9	0.09	62	7487	99.88	24.8
2024-01-05 04:30:00	0	0	0	0	243	9.57	14.45	25.9	82	99.86	-0.7	-0.6	0	25.9	0.09	62	7485	99.87	24.8
2024-01-05 04:35:00	0	0	0	0	238	11.03	22.93	25.9	82	99.86	-0.9	-0.7	0	25.9	0.09	62	7488	99.87	24.8
2024-01-05 04:40:00	0	0	0	0	237	11.27	17.27	25.9	82	99.86	-0.8	-0.5	0	25.9	0.09	62	7486	99.88	24.8
2024-01-05 04:45:00	0	0	0	0	239	11.21	14.9	25.9	81.9	99.86	-0.8	-0.5	0	25.9	0.09	62	7486	99.87	24.8
2024-01-05 04:50:00	0	0	0	0	244	11.16	20.15	25.9	81	99.86	-0.6	-0.6	0	25.9	0.09	62	7483	99.88	24.9
2024-01-05 04:55:00	0	0	0	0	248	7.56	10.96	25.8	82.1	99.87	-0.7	-0.7	0	25.8	0.08	62	7488	99.89	24.9
2024-01-05 05:00:00	0	0	0	0	247	10.83	15.32	25.9	81.9	99.87	-0.6	-0.7	0	25.9	0.09	62	7487	99.89	24.9
2024-01-05 05:05:00	0	0	0	0	234	12.57	19.91	26	81.5	99.87	-0.6	-0.7	0	26	0.09	62	7488	99.89	24.9
2024-01-05 05:10:00	0	0	0	0	245	10.78	17.22	25.9	81.9	99.87	-0.8	-0.9	0	26	0.09	62	7487	99.89	24.9
2024-01-05 05:15:00	0	0	0	0	243	12.41	21.3	25.8	82.2	99.88	-0.7	-0.7	0	25.8	0.08	62	7487	99.9	24.9
2024-01-05 05:20:00	0	0	0	0	247	9.44	15.32	26	81.8	99.9	-0.8	-0.7	0	25.9	0.09	62	7488	99.91	24.9
2024-01-05 05:25:00	0	0	0	0	247	9.35	13.27	26	81.8	99.9	-0.7	-0.6	0	26	0.09	62	7486	99.92	24.9
2024-01-05 05:30:00	0	0	0	0	245	10.13	15.97	25.8	82.1	99.91	-0.7	-0.7	0	25.8	0.08	62	7489	99.93	24.9
2024-01-05 05:35:00	0	0	0	0	253	11.81	20.6	25.8	82.2	99.91	-0.8	-0.6	0	25.8	0.08	62	7485	99.93	24.9
2024-01-05 05:40:00	0	0	0	0	248	10.76	16.51	25.8	82.4	99.91	-0.7	-0.7	0	25.8	0.08	62	7487	99.93	24.9
2024-01-05 05:45:00	0	0	0	0	244	11.56	17.94	25.8	82.2	99.91	-0.8	-0.6	0	25.8	0.08	62	7488	99.93	24.9
2024-01-05 05:50:00	0	0	0	0	245	11.18	19.6	25.8	82.4	99.92	-0.7	-0.5	0	25.7	0.08	62	7483	99.93	24.9
2024-01-05 05:55:00	0	0	0	0	245	11.9	15.59	25.8	81.8	99.92	-0.8	-0.7	0	25.8	0.09	62	7487	99.93	24.9
2024-01-05 06:00:00	0	0	0	0	252	12.08	21.32	25.8	82.4	99.92	-0.8	-0.8	0	25.8	0.08	62	7485	99.94	24.9
2024-01-05 06:05:00	0	0	0	0	255	12.24	17.81	25.8	81.9	99.93	-0.7	-0.7	0	25.8	0.09	62	7485	99.94	24.9
2024-01-05 06:10:00	0	0	0	0	248	12.01	22.79	25.8	81.9	99.92	-0.7	-0.7	0	25.7	0.09	62	7487	99.94	24.9
2024-01-05 06:15:00	0	0	0	0	257	11.48	19.93	25.8	80.9	99.93	-0.7	-0.6	0	25.8	0.09	62	7485	99.95	24.9
2024-01-05 06:20:00	0	0	0	0	261	9.86	21.52	25.8	80.9	99.94	-0.7	-0.6	0	25.8	0.09	62	7485	99.95	24.9
2024-01-05 06:25:00	0	0	0	0	258	11.59	21.16	25.9	79.9	99.94	-0.8	-0.8	0	25.9	0.1	62	7485	99.96	24.9
2024-01-05 06:30:00	0	0	0	0	256	14.56	20.09	25.8	80	99.95	-1	-0.6	0	25.8	0.09	62	7487	99.96	25
2024-01-05 06:35:00	0	0	0	0	259	15.12	24.87	25.9	79.8	99.95	-0.5	-0.4	0	26	0.1	62	7485	99.97	25
2024-01-05 06:40:00	0	0	0	0	258	12.39	19.08	26	79.4	99.95	-0.7	-0.5	0	26	0.1	62	7485	99.96	25.1
2024-01-05 06:45:00	0	0	0	0	263	9.86	16.06	26.1	79.3	99.95	-0.5	-0.4	0	26.1	0.1	62	7485	99.97	25.1
2024-01-05 06:50:00	0	0	0	0	266	11.83	18.5	26.1	79.3	99.95	-0.8	-0.8	0	26.1	0.1	62	7484	99.97	25.1
2024-01-05 06:55:00	0	0	0	0	257	12.24	23.24	26.1	78.6	99.96	-0.7	-0.8	0	26.1	0.1	62	7485	99.97	25.2
2024-01-05 07:00:00	0	0	0	0	258	11.16	20.33	26.2	78	99.96	-0.6	-0.8	0	26.3	0.11	62	7485	99.97	25.2
2024-01-05 07:05:00	0	0	0	0	257	14.61	20.24	26.4	76.2	99.96	-0.5	-0.8	0	26.4	0.12	62	7485	99.97	25.2
2024-01-05 07:10:00	0	0	0	0	265	12.73	20.2	26.3	76.3	99.96	-0.7	-0.6	0	26.3	0.11	62	7485	99.98	25.3
2024-01-05 07:15:00	0	0	0	0	262	14.83	21.54	26.4	76.2	99.96	-0.6	-0.8	0	26.4	0.12	62	7486	99.97	25.4
2024-01-05 07:20:00	0	0	0	0	251	11.45	19.3	26.4	76.1	99.95	-1.1	-0.6	0	26.4	0.12	62	7482	99.97	25.4
2024-01-05 07:25:00	0.8	0	0	0	248	13.47	20.62	26.5	75.7	99.96	-0.8	-0.9	0	26.5	0.12	62	7485	99.97	25.5

z6-17454 8928	Port1															Port7		Port8	
	ATMOS 41 All-in-one Weather Station															Battery		Barometer	
Timestamps	W/m² Solar Radiation	in Precipitation	Lightning Activity	miles Lightning Distance	° Wind Direction	mph Wind Speed	mph Gust Speed	°F Air Temp.	% Relative Humidity	kPa Atmospheric Pressure	° X-axis Level	° Y-axis Level	in/h Max Precip Rate	°F RH Sensor Temp	kPa VPD	% Battery Percent	mV Battery Voltage	kPa Reference Pressure	°F Logger Temp.
2024-01-05 07:30:00	1	0	0	0	256	15.68	22.84	26.6	74.7	99.95	-0.8	-0.8	0	26.6	0.12	62	7485	99.97	25.5
2024-01-05 07:35:00	2	0	0	0	246	13.53	20.51	26.6	74.6	99.95	-0.7	-0.6	0	26.7	0.12	62	7485	99.97	25.6
2024-01-05 07:40:00	3.4	0	0	0	246	12.33	20.04	26.7	74.2	99.94	-0.8	-0.7	0	26.7	0.13	62	7486	99.96	25.6
2024-01-05 07:45:00	5	0	0	0	256	11.9	20.49	26.8	73.6	99.95	-0.7	-0.8	0	26.8	0.13	62	7485	99.97	25.7
2024-01-05 07:50:00	6	0	0	0	249	14.54	23.58	26.8	73.7	99.96	-0.9	-0.7	0	26.8	0.13	62	7485	99.98	25.8
2024-01-05 07:55:00	8.4	0	0	0	258	11.97	18.88	26.9	73.8	99.97	-0.7	-0.7	0	26.9	0.13	62	7482	99.98	25.8
2024-01-05 08:00:00	10.4	0	0	0	254	13.09	21.36	27	73.6	99.97	-0.6	-0.6	0	27	0.13	62	7486	99.98	25.9
2024-01-05 08:05:00	13.6	0	0	0	253	12.1	19.08	27	73.1	99.98	-0.9	-0.4	0	27	0.13	62	7482	99.99	26
2024-01-05 08:10:00	15.8	0	0	0	260	12.01	19.48	27.1	73.4	99.99	-0.7	-0.7	0	27.2	0.13	62	7483	100.01	26.1
2024-01-05 08:15:00	18.8	0	0	0	255	10.63	19.44	27.2	73.5	99.99	-0.6	-0.8	0	27.3	0.13	62	7484	100.01	26.2
2024-01-05 08:20:00	21	0	0	0	259	9.31	15.73	27.3	73.4	100	-0.7	-0.5	0	27.3	0.13	62	7483	100.01	26.3
2024-01-05 08:25:00	23.2	0	0	0	262	12.75	21.47	27.5	72.9	100	-0.9	-0.6	0	27.5	0.14	62	7482	100.02	26.3
2024-01-05 08:30:00	26.4	0	0	0	270	12.84	22.37	27.5	72.8	100	-0.7	-0.5	0	27.5	0.14	62	7485	100.02	26.4
2024-01-05 08:35:00	31.2	0	0	0	268	13.02	25.52	27.5	72.6	100.01	-0.7	-1	0	27.6	0.14	62	7485	100.02	26.5
2024-01-05 08:40:00	35.6	0	0	0	263	14.05	23.31	27.6	72.5	100.01	-0.4	-0.7	0	27.7	0.14	62	7483	100.03	26.6
2024-01-05 08:45:00	40.2	0	0	0	266	13.35	19.93	27.7	72.2	100.01	-0.8	-0.7	0	27.8	0.14	62	7485	100.03	26.7
2024-01-05 08:50:00	38.6	0	0	0	258	13.94	23.71	27.8	71.8	100.02	-0.8	-0.6	0	27.9	0.15	62	7484	100.03	26.8
2024-01-05 08:55:00	39.6	0	0	0	252	16.22	25.19	27.9	71.7	100.02	-0.7	-0.8	0	28	0.15	62	7483	100.04	26.9
2024-01-05 09:00:00	40.8	0	0	0	257	14.7	22.68	27.8	71.8	100.03	-0.6	-0.7	0	27.9	0.15	62	7486	100.04	26.9
2024-01-05 09:05:00	45.4	0	0	0	254	12.15	19.46	27.8	71.8	100.03	-0.6	-0.7	0	27.9	0.15	62	7484	100.04	27
2024-01-05 09:10:00	55.6	0	0	0	255	14.52	24.32	27.9	71.7	100.03	-1	-0.5	0	27.9	0.15	62	7486	100.04	27.1
2024-01-05 09:15:00	68.2	0	0	0	261	16.89	25.05	28	71.4	100.03	-0.7	-0.5	0	28.1	0.15	62	7489	100.04	27.1
2024-01-05 09:20:00	78.8	0	0	0	255	14.65	24.36	27.9	71.5	100.03	-0.4	-0.6	0	28.1	0.15	62	7486	100.05	27.2
2024-01-05 09:25:00	90.6	0	0	0	263	11.7	19.66	28	72.7	100.04	-0.9	-0.8	0	28.2	0.14	62	7487	100.05	27.3
2024-01-05 09:30:00	103.4	0	0	0	258	11.97	19.66	28.1	72.6	100.03	-1	-0.6	0	28.3	0.14	62	7489	100.05	27.5
2024-01-05 09:35:00	137.8	0	0	0	259	13.31	20.58	28.3	72.3	100.03	-0.7	-0.8	0	28.5	0.15	63	7490	100.05	27.6
2024-01-05 09:40:00	253.4	0	0	0	255	14.83	25.41	28.9	71.5	100.02	-0.7	-0.6	0	29.5	0.15	64	7498	100.05	27.9
2024-01-05 09:45:00	250.8	0	0	0	264	14.7	23.49	30.1	68.7	100.03	-0.4	-0.5	0	30.6	0.18	64	7505	100.06	28.4
2024-01-05 09:50:00	320.8	0	0	0	254	14.45	22.08	31.2	67.6	100.03	-0.5	-0.5	0	31.9	0.19	65	7511	100.06	29
2024-01-05 09:55:00	223.6	0	0	0	266	11.7	20.29	31.9	65.5	100.05	-0.6	-0.7	0	32.4	0.21	65	7513	100.06	29.5
2024-01-05 10:00:00	111.6	0	0	0	267	14.74	24.45	31.2	65	100.06	-0.7	-0.6	0	31.4	0.21	65	7513	100.06	29.6
2024-01-05 10:05:00	126.8	0	0	0	269	15.03	24.87	30	65.7	100.05	-0.8	-0.9	0	30.2	0.19	65	7509	100.06	29.3
2024-01-05 10:10:00	131	0	0	0	276	11.7	20.8	29.3	67.1	100.04	-0.9	-0.7	0	29.6	0.18	65	7511	100.05	29.2
2024-01-05 10:15:00	150	0	0	0	279	16.93	21.85	29.2	68	100.02	-0.5	-0.5	0	29.4	0.17	65	7513	100.04	29
2024-01-05 10:20:00	142.2	0	0	0	279	15.37	24.96	28.9	68	100.02	-0.6	-1.2	0	29.2	0.17	65	7513	100.04	28.9
2024-01-05 10:25:00	149.8	0	0	0	290	12.82	17.58	28.8	69.1	100.01	-0.8	-0.7	0	29.1	0.17	65	7513	100.03	28.8
2024-01-05 10:30:00	163.2	0	0	0	280	13.78	21.79	28.8	69.7	100.01	-0.6	-0.6	0	29.2	0.16	66	7515	100.01	28.9
2024-01-05 10:35:00	227.8	0	0	0	288	16.51	24.36	29.2	68	99.98	-0.4	-0.8	0	29.6	0.17	66	7516	100.01	28.9
2024-01-05 10:40:00	189.2	0	0	0	278	13.4	19.64	29.3	68.8	99.98	-0.8	-0.4	0	29.7	0.17	66	7517	100	29
2024-01-05 10:45:00	201.8	0	0	0	271	13.96	22.73	29.2	68.9	99.97	-0.6	-0.7	0	29.6	0.17	66	7520	100	29.1
2024-01-05 10:50:00	222.2	0	0	0	255	13.98	22.68	29.5	68.9	99.97	-0.5	-0.6	0	29.9	0.17	66	7521	99.99	29.3
2024-01-05 10:55:00	171.8	0	0	0	275	12.8	22.32	29.5	68.5	99.96	-0.7	-0.7	0	29.8	0.17	66	7521	99.97	29.4
2024-01-05 11:00:00	176.8	0	0	0	276	13.85	27.31	29.3	69.5	99.94	-0.4	-0.8	0	29.7	0.17	66	7522	99.96	29.3
2024-01-05 11:05:00	189.8	0	0	0	280	15.88	22.35	29.3	69.4	99.94	-0.5	-0.4	0	29.7	0.17	67	7526	99.96	29.3
2024-01-05 11:10:00	204	0	0	0	279	14.85	22.55	29.2	69.7	99.93	-0.9	-0.6	0	29.6	0.17	67	7526	99.95	29.3
2024-01-05 11:15:00	183.4	0	0	0	279	10.89	19.62	29.4	69.6	99.94	-0.6	-0.9	0	29.7	0.17	67	7527	99.95	29.4
2024-01-05 11:20:00	159.6	0	0	0	270	11.65	19.35	29.3	70.6	99.94	-0.7	-0.7	0	29.6	0.16	67	7526	99.95	29.6
2024-01-05 11:25:00	145.4	0	0	0	273	14.85	22.37	29.4	70.2	99.93	-0.5	-0.7	0	29.7	0.16	67	7526	99.94	29.5
2024-01-05 11:30:00	139.8	0	0	0	275	11.63	21.12	29.3	70.5	99.92	-0.5	-0.6	0	29.5	0.16	67	7528	99.94	29.4
2024-01-05 11:35:00	142	0	0	0	274	10.11	16.06	29.2	71.2	99.91	-0.6	-0.6	0	29.5	0.16	67	7528	99.93	29.5
2024-01-05 11:40:00	138.2	0	0	0	262	9.48	18.9	29.2	71.5	99.91	-0.8	-0.7	0	29.6	0.16	67	7531	99.92	29.6
2024-01-05 11:45:00	131.2	0	0	0	257	10.83	18.37	29.2	71.4	99.9	-0.7	-0.7	0	29.6	0.16	67	7529	99.91	29.5
2024-01-05 11:50:00	121.6	0	0	0	261	11.39	17.47	29.1	71.8	99.89	-0.7	-0.7	0	29.4	0.15	68	7532	99.9	29.5
2024-01-05 11:55:00	110.6	0	0	0	265	10.22	16.26	29	72.1	99.88	-0.7	-0.7	0	29.3	0.15	67	7531	99.9	29.4
2024-01-05 12:00:00	107.8	0	0	0	255	11.77	18.05	29.1	71.9	99.88	-0.6	-0.5	0	29.3	0.15	67	7530	99.89	29.3
2024-01-05 12:05:00	106.6	0	0	0	270	10.2	14.79	28.9	72.3	99.87	-0.6	-0.6	0	29.2	0.15	67	7530	99.89	29.2
2024-01-05 12:10:00	100.4	0	0	0	278	9.31	15.14	28.9	72.4	99.87	-0.6	-0.7	0	29.2	0.15	67	7530	99.88	29.2
2024-01-05 12:15:00	97	0	0	0	272	7.31	11.95	29	72.2	99.87	-0.7	-0.7	0	29.2	0.15	67	7531	99.89	29.2
2024-01-05 12:20:00	93.6	0	0	0	272	6.62	11.07	28.9	72.7	99.86	-0.6	-0.6	0	29.2	0.15	68	7532	99.87	29.2
2024-01-05 12:25:00	93	0	0	0	274	6.53	12.59	29	74	99.86	-0.6	-0.7	0	29.3	0.14	67	7530	99.87	29.3
2024-01-05 12:30:00	94	0	0	0	258	6.98	10.38	29.1	73.7	99.86	-0.7	-0.8	0	29.4	0.14	67	7530	99.87	29.4
2024-01-05 12:35:00	92.8	0	0	0	259	7.31	12.64	29.2	73.5	99.86	-0.8	-0.7	0	29.4	0.14	67	7529	99.87	29.4
2024-01-05 12:40:00	98.8	0	0	0	264	7.56	13.38	29.2	74	99.85	-0.7	-0.6	0	29.5	0.14	67	7529	99.86	29.5
2024-01-05 12:45:00	94.6	0	0	0	248	8.28	15.37	29.3	74.4	99.84	-0.6	-0.6	0	29.5	0.14	67	7530	99.86	29.4
2024-01-05 12:50:00	100	0	0	0	246	7.81	10.85	29.2	75.1	99.84	-0.7	-0.7	0	29.6	0.14	67	7530	99.85	29.5
2024-01-05 12:55:00	89.6	0	0	0	241	9.48	16.08	29.3	74.8	99.84	-0.7	-0.7	0	29.6	0.14	67	7528	99.86	29.4
2024-01-05 13:00:00	89.4	0	0	0	256	8.81	14.05	29.3	74.9	99.84	-0.6	-0.6	0	29.5	0.14	67	7530	99.85	29.4
2024-01-05 13:05:00	89.4	0	0	0	252	8.48	15.28	29.2	75.1	99.83	-0.7	-0.6	0	29.5	0.14	67	7529	99.84	29.4
2024-01-05 13:10:00	83.6	0	0	0	251	9.69	20.15	29.3	75.4	99.83	-0.8	-0.7	0	29.5	0.13	67	7530	99.84	29.4

z6-17454 8928	Port1															Port7		Port8	
	ATMOS 41 All-in-one Weather Station															Battery		Barometer	
Timestamps	W/m² Solar Radiation	in Precipitation	Lightning Activity	miles Lightning Distance	° Wind Direction	mph Wind Speed	mph Gust Speed	°F Air Temp.	% Relative Humidity	kPa Atmospheric Pressure	° X-axis Level	° Y-axis Level	in/h Max Precip Rate	°F RH Sensor Temp	kPa VPD	% Battery Percent	mV Battery Voltage	kPa Reference Pressure	°F Logger Temp.
2024-01-05 13:15:00	79.6	0	0	0	260	9.82	15.14	29.2	75.6	99.82	-0.5	-0.7	0	29.4	0.13	68	7532	99.84	29.3
2024-01-05 13:20:00	75.8	0	0	0	255	8.72	13.11	29.2	75.3	99.82	-0.6	-0.7	0	29.4	0.13	68	7532	99.83	29.2
2024-01-05 13:25:00	74	0	0	0	250	8.81	16.75	29.2	75.9	99.81	-0.5	-0.8	0	29.4	0.13	67	7530	99.82	29.2
2024-01-05 13:30:00	75.6	0	0	0	247	10.29	16.44	29.3	76.8	99.8	-0.6	-0.6	0	29.4	0.13	67	7531	99.82	29.2
2024-01-05 13:35:00	70.2	0	0	0	235	12.12	18.57	29.2	76.6	99.8	-0.6	-0.8	0	29.4	0.13	68	7533	99.81	29.1
2024-01-05 13:40:00	66.4	0	0	0	241	9.57	13.85	29.2	77.2	99.8	-0.6	-0.7	0	29.3	0.12	68	7532	99.81	29
2024-01-05 13:45:00	64.6	0	0	0	233	10.96	16.2	29.1	77.4	99.8	-0.6	-0.8	0	29.2	0.12	67	7529	99.81	29
2024-01-05 13:50:00	60.6	0	0	0	240	7.85	13.31	29.1	77.6	99.8	-0.6	-0.7	0	29.3	0.12	68	7533	99.81	29
2024-01-05 13:55:00	64.2	0	0	0	241	8.75	14.97	29.1	77.4	99.79	-0.6	-0.4	0	29.3	0.12	67	7530	99.8	29
2024-01-05 14:00:00	67.6	0	0	0	226	10.13	15.88	29.1	78.1	99.77	-0.7	-0.4	0	29.3	0.12	67	7530	99.79	28.9
2024-01-05 14:05:00	67.6	0	0	0	234	9.82	15.59	29.1	78.5	99.77	-0.6	-0.7	0	29.2	0.12	67	7530	99.78	28.9
2024-01-05 14:10:00	60.4	0	0	0	236	9.1	13.49	29.1	78.5	99.77	-0.5	-0.6	0	29.2	0.12	67	7530	99.78	28.9
2024-01-05 14:15:00	57.2	0	0	0	239	9.75	12.95	29.2	78.9	99.77	-0.6	-0.7	0	29.4	0.12	68	7532	99.78	29
2024-01-05 14:20:00	51.2	0	0	0	241	9.1	14.2	29.2	78.8	99.76	-0.6	-0.8	0	29.3	0.12	67	7530	99.77	29
2024-01-05 14:25:00	39.4	0	0	0	246	8.75	13.06	29.2	79.1	99.76	-0.6	-0.7	0	29.3	0.11	67	7528	99.77	29
2024-01-05 14:30:00	34.4	0	0	0	238	9.19	15.88	29.2	79	99.75	-0.6	-0.5	0	29.2	0.11	67	7530	99.76	28.9
2024-01-05 14:35:00	38.4	0	0	0	247	7.56	14.88	29.3	80.4	99.74	-0.7	-0.6	0	29.4	0.11	67	7529	99.75	28.9
2024-01-05 14:40:00	42	0	0	0	248	8.84	15.14	29.3	80.4	99.74	-0.6	-0.8	0	29.4	0.11	67	7530	99.75	29
2024-01-05 14:45:00	39.8	0	0	0	252	7.45	13.15	29.3	80.2	99.73	-0.6	-0.6	0	29.5	0.11	67	7530	99.74	29
2024-01-05 14:50:00	41.6	0	0	0	255	6.89	11.65	29.5	80	99.73	-0.6	-0.7	0	29.6	0.11	67	7527	99.74	29
2024-01-05 14:55:00	39.2	0	0	0	244	9.08	20.04	29.5	79.8	99.72	-0.6	-0.4	0	29.5	0.11	67	7529	99.73	29
2024-01-05 15:00:00	33.2	0	0	0	239	9.51	14.12	29.5	80.1	99.72	-0.5	-0.6	0	29.6	0.11	67	7528	99.73	29
2024-01-05 15:05:00	32	0	0	0	245	10.22	14.9	29.4	80.2	99.72	-0.8	-0.6	0	29.6	0.11	67	7526	99.73	29
2024-01-05 15:10:00	25.2	0	0	0	246	9.84	15.5	29.5	80.5	99.72	-0.6	-0.7	0	29.6	0.11	67	7528	99.73	29
2024-01-05 15:15:00	18.8	0	0	0	255	10.09	20.02	29.5	81.2	99.73	-0.6	-0.7	0	29.5	0.1	67	7527	99.74	28.9
2024-01-05 15:20:00	15.6	0	0	0	256	12.1	18.3	29.5	81.6	99.73	-0.8	-0.6	0	29.5	0.1	67	7528	99.74	28.9
2024-01-05 15:25:00	14.2	0	0	0	257	11.32	16.73	29.4	81.7	99.73	-0.7	-0.7	0	29.4	0.1	67	7526	99.74	28.9
2024-01-05 15:30:00	13.2	0	0	0	260	10.56	17.38	29.5	81.6	99.73	-0.8	-0.9	0	29.5	0.1	67	7527	99.74	28.8
2024-01-05 15:35:00	13	0	0	0	260	11.1	17.05	29.3	82.1	99.72	-0.6	-0.6	0	29.4	0.1	67	7525	99.73	28.8
2024-01-05 15:40:00	14.6	0	0	0	265	10.63	16.2	29.4	82.3	99.71	-0.5	-0.7	0	29.4	0.1	67	7524	99.72	28.8
2024-01-05 15:45:00	15.8	0	0	0	262	11.18	19.37	29.3	83.2	99.7	-0.8	-0.6	0	29.4	0.09	67	7526	99.71	28.8
2024-01-05 15:50:00	11	0	0	0	261	11.16	17.69	29.3	83.9	99.71	-0.7	-0.7	0	29.4	0.09	67	7527	99.72	28.8
2024-01-05 15:55:00	11.2	0	0	0	257	8.14	15.1	29.4	83.5	99.71	-0.6	-0.7	0	29.5	0.09	67	7526	99.72	28.8
2024-01-05 16:00:00	8.8	0	0	0	259	8.68	13.82	29.4	83.8	99.71	-0.6	-0.7	0	29.4	0.09	67	7526	99.71	28.7
2024-01-05 16:05:00	6.2	0	0	0	260	9.8	15.08	29.3	83.9	99.7	-0.7	-0.7	0	29.3	0.09	67	7524	99.71	28.7
2024-01-05 16:10:00	4.2	0	0	0	265	10.13	16.06	29.3	83.9	99.7	-0.7	-0.6	0	29.3	0.09	67	7526	99.71	28.7
2024-01-05 16:15:00	2.4	0	0	0	263	7.76	12.37	29.3	83.8	99.71	-0.6	-0.7	0	29.3	0.09	67	7524	99.72	28.6
2024-01-05 16:20:00	1.2	0	0	0	260	9.13	14.27	29.3	83.8	99.71	-0.7	-0.7	0	29.2	0.09	67	7526	99.73	28.6
2024-01-05 16:25:00	0.4	0	0	0	267	9.91	16.62	29.3	83.8	99.72	-0.5	-0.7	0	29.2	0.09	67	7524	99.73	28.5
2024-01-05 16:30:00	0	0	0	0	267	9.33	13.2	29.3	83.8	99.73	-0.6	-0.7	0	29.3	0.09	67	7524	99.74	28.5
2024-01-05 16:35:00	0	0	0	0	264	9.19	12.53	29.3	83.8	99.74	-0.7	-0.7	0	29.3	0.09	67	7523	99.75	28.5
2024-01-05 16:40:00	0	0	0	0	263	7.43	14.79	29.2	84.3	99.74	-0.6	-0.4	0	29.2	0.09	67	7523	99.75	28.5
2024-01-05 16:45:00	0	0	0	0	261	7.87	12.44	29.2	84.4	99.74	-0.6	-0.6	0	29.2	0.09	67	7523	99.75	28.5
2024-01-05 16:50:00	0	0	0	0	259	7.38	10.94	29.1	84.6	99.75	-0.6	-0.7	0	29.1	0.08	66	7521	99.76	28.5
2024-01-05 16:55:00	0	0	0	0	262	8.77	12.44	29.3	84	99.76	-0.6	-0.7	0	29.3	0.09	67	7523	99.77	28.5
2024-01-05 17:00:00	0	0	0	0	265	7.11	13.15	29.3	84.1	99.77	-0.5	-0.6	0	29.3	0.09	67	7523	99.78	28.4
2024-01-05 17:05:00	0	0	0	0	264	7.45	11.77	29.3	84	99.77	-0.7	-0.7	0	29.3	0.09	67	7525	99.78	28.5
2024-01-05 17:10:00	0	0	0	0	264	6.53	8.9	29.3	84.1	99.77	-0.6	-0.4	0	29.3	0.09	67	7523	99.77	28.4
2024-01-05 17:15:00	0	0	0	0	268	6.42	10.56	29.3	84.1	99.76	-0.6	-0.5	0	29.2	0.09	66	7522	99.77	28.4
2024-01-05 17:20:00	0	0	0	0	268	6.46	10.04	29.2	84.3	99.76	-0.5	-0.7	0	29.2	0.09	66	7522	99.76	28.4
2024-01-05 17:25:00	0	0	0	0	261	5.99	9.73	29.2	84.3	99.76	-0.5	-0.6	0	29.2	0.09	67	7523	99.78	28.4
2024-01-05 17:30:00	0	0	0	0	251	5.99	9.78	29.3	84	99.76	-0.6	-0.6	0	29.3	0.09	66	7521	99.77	28.4
2024-01-05 17:35:00	0	0	0	0	260	7.18	11.32	29.3	84.1	99.75	-0.6	-0.6	0	29.3	0.09	67	7523	99.76	28.5
2024-01-05 17:40:00	0	0	0	0	259	7.2	11.27	29.3	84	99.76	-0.5	-0.6	0	29.3	0.09	67	7523	99.77	28.5
2024-01-05 17:45:00	0	0	0	0	247	7.2	11.81	29.3	83.9	99.77	-0.6	-0.6	0	29.3	0.09	67	7523	99.78	28.5
2024-01-05 17:50:00	0	0	0	0	253	7	10.33	29.4	83.8	99.77	-0.6	-0.6	0	29.4	0.09	66	7520	99.79	28.5
2024-01-05 17:55:00	0	0	0	0	243	7.99	14.92	29.4	84.4	99.78	-0.6	-0.7	0	29.4	0.09	66	7520	99.79	28.6
2024-01-05 18:00:00	0	0	0	0	260	8.72	14.65	29.5	83.8	99.79	-0.6	-0.5	0	29.5	0.09	67	7523	99.8	28.6
2024-01-05 18:05:00	0	0	0	0	260	8.93	12.88	29.6	84.2	99.8	-0.7	-0.6	0	29.6	0.09	66	7519	99.81	28.7
2024-01-05 18:10:00	0	0	0	0	257	10.07	14.43	29.7	84.6	99.8	-0.5	-0.7	0	29.6	0.09	66	7520	99.81	28.7
2024-01-05 18:15:00	0	0	0	0	257	7.78	16.13	29.7	84.6	99.8	-0.7	-0.7	0	29.7	0.09	66	7520	99.81	28.8
2024-01-05 18:20:00	0	0	0	0	264	6.76	12.82	29.7	84.1	99.81	-0.6	-0.7	0	29.7	0.09	65	7513	99.83	28.8
2024-01-05 18:25:00	0	0	0	0	259	6.04	11.18	29.8	84.2	99.82	-0.6	-0.6	0	29.8	0.09	66	7516	99.83	28.9
2024-01-05 18:30:00	0	0	0	0	238	7.78	13.09	29.7	84.3	99.81	-0.5	-0.8	0	29.7	0.09	66	7515	99.82	28.9
2024-01-05 18:35:00	0	0	0	0	241	5.86	15.75	29.7	84.3	99.8	-0.5	-0.7	0	29.7	0.09	66	7517	99.81	28.9
2024-01-05 18:40:00	0	0	0	0	242	6.73	10.8	29.8	84.2	99.8	-0.7	-0.7	0	29.8	0.09	66	7517	99.81	28.9
2024-01-05 18:45:00	0	0	0	0	249	6.44	10.83	29.8	84.2	99.8	-0.7	-0.7	0	29.8	0.09	66	7515	99.81	28.9
2024-01-05 18:50:00	0	0	0	0	256	5.5	9.04	29.7	84.3	99.8	-0.5	-0.7	0	29.7	0.09	66	7515	99.81	28.9
2024-01-05 18:55:00	0	0	0	0	248	5.28	8.5	29.8	84.1	99.81	-0.6	-0.7	0	29.8	0.09	65	7514	99.82	29

z6-17454 8928	Port1															Port7		Port8	
	ATMOS 41 All-in-one Weather Station															Battery		Barometer	
Timestamps	W/m² Solar Radiation	in Precipitation	Lightning Activity	miles Lightning Distance	° Wind Direction	mph Wind Speed	mph Gust Speed	°F Air Temp.	% Relative Humidity	kPa Atmospheric Pressure	° X-axis Level	° Y-axis Level	in/h Max Precip Rate	°F RH Sensor Temp	kPa VPD	% Battery Percent	mV Battery Voltage	kPa Reference Pressure	°F Logger Temp.
2024-01-05 19:00:00	0	0	0	0	272	3.76	5.82	29.8	84.2	99.8	-0.7	-0.7	0	29.7	0.09	66	7515	99.81	28.9
2024-01-05 19:05:00	0	0	0	0	268	4.88	7.58	29.8	84.1	99.82	-0.5	-0.7	0	29.8	0.09	65	7513	99.82	28.9
2024-01-05 19:10:00	0	0	0	0	279	4.94	9.17	29.8	84.9	99.82	-0.7	-0.7	0	29.7	0.08	65	7514	99.83	28.9
2024-01-05 19:15:00	0	0	0	0	278	6.93	10.29	29.7	84.5	99.82	-0.6	-0.6	0	29.7	0.09	65	7514	99.84	28.9
2024-01-05 19:20:00	0	0	0	0	271	9.78	15.9	29.7	84.6	99.84	-0.7	-0.7	0	29.7	0.09	65	7511	99.84	28.9
2024-01-05 19:25:00	0	0	0	0	270	8.43	12.46	29.8	84.1	99.83	-0.5	-0.6	0	29.8	0.09	65	7513	99.84	28.9
2024-01-05 19:30:00	0	0	0	0	274	5.64	9.86	29.8	84	99.83	-0.7	-0.6	0	29.8	0.09	66	7515	99.84	28.9
2024-01-05 19:35:00	0	0	0	0	269	6.6	11.1	29.7	84.6	99.82	-0.5	-0.7	0	29.7	0.09	66	7515	99.82	28.9
2024-01-05 19:40:00	0	0	0	0	265	6.35	9.62	29.7	84.3	99.8	-0.7	-0.6	0	29.7	0.09	65	7514	99.81	28.9
2024-01-05 19:45:00	0	0	0	0	266	7.72	12.5	29.6	84.7	99.8	-0.5	-0.7	0	29.6	0.08	65	7513	99.8	28.9
2024-01-05 19:50:00	0	0	0	0	266	7.36	11.14	29.7	84.3	99.79	-0.6	-0.7	0	29.8	0.09	65	7512	99.8	28.9
2024-01-05 19:55:00	0	0	0	0	274	7.05	12.28	29.8	84.2	99.78	-0.6	-0.6	0	29.8	0.09	65	7513	99.79	28.9
2024-01-05 20:00:00	0	0	0	0	274	7.27	11.65	29.7	84.5	99.77	-0.6	-0.6	0	29.7	0.09	65	7512	99.78	28.8
2024-01-05 20:05:00	0	0	0	0	278	7.76	13.8	29.7	84.6	99.77	-0.6	-0.7	0	29.6	0.09	65	7512	99.78	28.8
2024-01-05 20:10:00	0	0	0	0	275	7.36	12.55	29.6	84.7	99.76	-0.6	-0.7	0	29.6	0.08	65	7511	99.77	28.8
2024-01-05 20:15:00	0	0	0	0	268	7.58	13.96	29.6	84.7	99.76	-0.6	-0.7	0	29.6	0.08	65	7514	99.77	28.8
2024-01-05 20:20:00	0	0	0	0	273	7.9	13	29.6	84.8	99.77	-0.6	-0.7	0	29.6	0.08	65	7514	99.78	28.8
2024-01-05 20:25:00	0	0	0	0	279	7.31	11.72	29.6	84.8	99.78	-0.5	-0.6	0	29.6	0.08	65	7511	99.79	28.8
2024-01-05 20:30:00	0	0	0	0	282	7.54	10.96	29.5	84.4	99.79	-0.6	-0.7	0	29.5	0.09	65	7512	99.8	28.7
2024-01-05 20:35:00	0	0	0	0	290	7.7	10.8	29.5	85.1	99.78	-0.6	-0.6	0	29.5	0.08	65	7514	99.79	28.7
2024-01-05 20:40:00	0	0	0	0	283	6.69	10.94	29.5	84.5	99.77	-0.6	-0.7	0	29.5	0.09	65	7511	99.78	28.7
2024-01-05 20:45:00	0	0	0	0	284	5.32	9.17	29.6	84.6	99.76	-0.5	-0.7	0	29.6	0.09	65	7511	99.76	28.7
2024-01-05 20:50:00	0	0	0	0	279	6.11	10.42	29.5	84.4	99.75	-0.6	-0.7	0	29.5	0.09	65	7510	99.76	28.6
2024-01-05 20:55:00	0	0	0	0	277	4.76	6.91	29.5	85.2	99.73	-0.6	-0.7	0	29.5	0.08	65	7510	99.74	28.6
2024-01-05 21:00:00	0	0	0	0	279	5.17	7.29	29.5	85.2	99.73	-0.6	-0.7	0	29.5	0.08	65	7510	99.74	28.5
2024-01-05 21:05:00	0	0	0	0	276	5.59	8.75	29.4	85.5	99.74	-0.6	-0.6	0	29.4	0.08	65	7508	99.75	28.5
2024-01-05 21:10:00	0	0	0	0	274	5.08	7	29.3	84.6	99.74	-0.6	-0.7	0	29.3	0.08	65	7510	99.75	28.5
2024-01-05 21:15:00	0	0	0	0	265	5.3	7.76	29.3	84.5	99.74	-0.8	-0.6	0	29.3	0.08	65	7509	99.76	28.5
2024-01-05 21:20:00	0	0	0	0	260	4.85	8.95	29.4	85	99.75	-0.6	-0.6	0	29.4	0.08	65	7509	99.76	28.5
2024-01-05 21:25:00	0	0	0	0	254	4.65	7.7	29.3	85.3	99.76	-0.6	-0.7	0	29.4	0.08	65	7507	99.77	28.5
2024-01-05 21:30:00	0	0	0	0	254	4.92	7.78	29.3	85.7	99.75	-0.7	-0.8	0	29.3	0.08	65	7510	99.76	28.4
2024-01-05 21:35:00	0	0	0	0	244	4.12	7.02	29.3	85.5	99.75	-0.6	-0.7	0	29.3	0.08	65	7507	99.75	28.4
2024-01-05 21:40:00	0	0	0	0	247	5.06	7.83	29.3	86	99.75	-0.6	-0.6	0	29.3	0.08	65	7510	99.75	28.4
2024-01-05 21:45:00	0	0	0	0	243	5.68	7.58	29.3	85.7	99.74	-0.6	-0.7	0	29.3	0.08	65	7509	99.75	28.4
2024-01-05 21:50:00	0	0	0	0	254	4.21	6.96	29.3	85.8	99.74	-0.6	-0.7	0	29.3	0.08	65	7509	99.75	28.4
2024-01-05 21:55:00	0	0	0	0	253	4.38	6.93	29.3	85.6	99.73	-0.6	-0.8	0	29.3	0.08	65	7508	99.73	28.4
2024-01-05 22:00:00	0	0	0	0	232	5.03	7.7	29.3	84.4	99.71	-0.7	-0.5	0	29.3	0.09	65	7508	99.72	28.4
2024-01-05 22:05:00	0	0	0	0	233	5.84	8.01	29.3	85.1	99.71	-0.6	-0.7	0	29.3	0.08	65	7508	99.72	28.4
2024-01-05 22:10:00	0	0	0	0	234	5.28	7.29	29.3	84	99.7	-0.7	-0.7	0	29.3	0.09	65	7511	99.71	28.4
2024-01-05 22:15:00	0	0	0	0	236	5.32	8.81	29.3	84.7	99.7	-0.5	-0.6	0	29.3	0.08	65	7506	99.72	28.4
2024-01-05 22:20:00	0	0	0	0	231	5.03	7	29.3	84.4	99.71	-0.5	-0.6	0	29.3	0.09	65	7508	99.72	28.4
2024-01-05 22:25:00	0	0	0	0	215	4.36	6.76	29.3	84.6	99.7	-0.5	-0.7	0	29.3	0.08	65	7509	99.71	28.4
2024-01-05 22:30:00	0	0	0	0	203	3.15	4.38	29.3	85.8	99.69	-0.7	-0.7	0	29.3	0.08	65	7509	99.7	28.3
2024-01-05 22:35:00	0	0	0	0	228	2.3	3.4	29.2	86.1	99.69	-0.6	-0.7	0	29.2	0.08	65	7508	99.7	28.3
2024-01-05 22:40:00	0	0	0	0	210	2.08	3.8	29.2	86	99.68	-0.7	-0.7	0	29.2	0.08	65	7508	99.69	28.3
2024-01-05 22:45:00	0	0	0	0	215	2.48	3.22	29.1	86.1	99.67	-0.6	-0.7	0	29.1	0.08	65	7508	99.68	28.2
2024-01-05 22:50:00	0	0	0	0	201	2.37	4.83	29.1	86.5	99.66	-0.5	-0.7	0	29.1	0.07	65	7507	99.67	28.1
2024-01-05 22:55:00	0	0	0	0	189	2.35	4.21	29	86	99.66	-0.7	-0.8	0	29	0.08	65	7506	99.67	28.1
2024-01-05 23:00:00	0	0	0	0	184	3.15	4	29	86.9	99.65	-0.6	-0.7	0	29	0.07	65	7507	99.66	28.1
2024-01-05 23:05:00	0	0	0	0	223	2.19	3.38	29.1	86.6	99.65	-0.7	-0.6	0	29.1	0.07	64	7501	99.66	28.1
2024-01-05 23:10:00	0	0	0	0	205	2.24	4.09	29	86.2	99.65	-0.7	-0.7	0	29	0.07	64	7504	99.66	28.2
2024-01-05 23:15:00	0	0	0	0	174	1.88	3.42	29	86.5	99.64	-0.6	-0.6	0	29	0.07	64	7505	99.64	28.1
2024-01-05 23:20:00	0	0	0	0	171	2.35	3.31	29	87	99.63	-0.7	-0.6	0	29	0.07	64	7504	99.64	28.1
2024-01-05 23:25:00	0	0	0	0	197	2.64	4.99	29	86	99.62	-0.7	-0.7	0	29	0.08	64	7504	99.63	28
2024-01-05 23:30:00	0	0	0	0	221	2.93	4.52	28.9	85.6	99.61	-0.6	-0.7	0	29	0.08	64	7504	99.62	28
2024-01-05 23:35:00	0	0	0	0	198	2.71	4.92	29	86.4	99.61	-0.6	-0.7	0	29	0.07	64	7502	99.62	28
2024-01-05 23:40:00	0	0	0	0	226	2.89	5.26	29	85	99.61	-0.6	-0.7	0	29	0.08	64	7504	99.62	28.1
2024-01-05 23:45:00	0	0	0	0	217	3.11	5.41	29.1	84.8	99.61	-0.7	-0.6	0	29.1	0.08	64	7504	99.62	28.1
2024-01-05 23:50:00	0	0	0	0	188	4.07	6.26	29.1	86.1	99.61	-0.6	-0.7	0	29.2	0.08	64	7504	99.62	28.1
2024-01-05 23:55:00	0	0	0	0	202	3	3.85	29.1	85.5	99.62	-0.6	-0.7	0	29.1	0.08	64	7505	99.64	28.1
2024-01-06 00:00:00	0	0	0	0	200	5.03	8.12	29.1	85.1	99.63	-0.7	-0.6	0	29	0.08	64	7504	99.64	28.1
2024-01-06 00:05:00	0	0	0	0	197	6.2	8.59	29.2	85.8	99.62	-0.6	-0.7	0	29.2	0.08	61	7474	99.63	28.3
2024-01-06 00:10:00	0	0	0	0	201	5.41	7.43	29.1	86.1	99.62	-0.7	-0.7	0	29.1	0.08	62	7483	99.63	28.5
2024-01-06 00:15:00	0	0	0	0	202	6.17	9.33	29.1	85.5	99.63	-0.6	-0.7	0	29.1	0.08	61	7479	99.65	28.7
2024-01-06 00:20:00	0	0	0	0	208	6.06	8.72	29.3	84.5	99.65	-0.6	-0.6	0	29.2	0.08	62	7489	99.66	28.7
2024-01-06 00:25:00	0	0	0	0	208	5.21	6.96	29.3	84.1	99.66	-0.7	-0.7	0	29.2	0.09	63	7492	99.67	28.6
2024-01-06 00:30:00	0	0	0	0	227	5.66	9.28	29.3	84	99.65	-0.6	-0.7	0	29.3	0.09	63	7493	99.66	28.5
2024-01-06 00:35:00	0	0	0	0	232	6.38	10.83	29.4	83.6	99.64	-0.5	-0.7	0	29.4	0.09	62	7489	99.65	28.6
2024-01-06 00:40:00	0	0	0	0	229	7.61	11.1	29.4	82.9	99.63	-0.6	-0.7	0	29.4	0.09	62	7488	99.65	28.7

z6-17454 8928	Port1															Port7		Port8	
	ATMOS 41 All-in-one Weather Station															Battery		Barometer	
Timestamps	W/m² Solar Radiation	in Precipitation	Lightning Activity	miles Lightning Distance	° Wind Direction	mph Wind Speed	mph Gust Speed	°F Air Temp.	% Relative Humidity	kPa Atmospheric Pressure	° X-axis Level	° Y-axis Level	in/h Max Precip Rate	°F RH Sensor Temp	kPa VPD	% Battery Percent	mV Battery Voltage	kPa Reference Pressure	°F Logger Temp.
2024-01-06 00:45:00	0	0	0	0	211	6.93	9.17	29.5	82.7	99.63	-0.5	-0.7	0	29.5	0.1	62	7489	99.65	28.7
2024-01-06 00:50:00	0	0	0	0	201	5.1	7.61	29.5	82.5	99.63	-0.7	-0.7	0	29.5	0.1	62	7489	99.64	28.7
2024-01-06 00:55:00	0	0	0	0	204	4.74	6.71	29.6	82.8	99.62	-0.5	-0.6	0	29.6	0.1	63	7490	99.63	28.7
2024-01-06 01:00:00	0	0	0	0	192	6.98	9.22	29.5	82.2	99.62	-0.7	-0.6	0	29.5	0.1	63	7490	99.63	28.6
2024-01-06 01:05:00	0	0	0	0	192	5.48	9.15	29.4	82.8	99.62	-0.6	-0.7	0	29.4	0.09	62	7489	99.63	28.6
2024-01-06 01:10:00	0	0	0	0	191	6.67	8.41	29.4	82.7	99.62	-0.5	-0.7	0	29.4	0.1	63	7492	99.62	28.6
2024-01-06 01:15:00	0	0	0	0	189	4.12	5.97	29.4	83.2	99.61	-0.8	-0.7	0	29.4	0.09	63	7490	99.62	28.5
2024-01-06 01:20:00	0	0	0	0	201	3.98	5.59	29.4	83.2	99.61	-0.7	-0.7	0	29.4	0.09	62	7489	99.62	28.5
2024-01-06 01:25:00	0	0	0	0	190	4.34	7.72	29.5	83.4	99.6	-0.7	-0.6	0	29.5	0.09	63	7491	99.61	28.5
2024-01-06 01:30:00	0	0	0	0	188	4.21	5.84	29.3	82.8	99.6	-0.6	-0.7	0	29.3	0.09	62	7489	99.61	28.5
2024-01-06 01:35:00	0	0	0	0	195	4.36	6.8	29.3	82.8	99.61	-0.4	-0.6	0	29.4	0.09	62	7489	99.62	28.5
2024-01-06 01:40:00	0	0	0	0	197	4.81	8.25	29.4	82.7	99.62	-0.6	-0.6	0	29.3	0.1	63	7490	99.64	28.4
2024-01-06 01:45:00	0	0	0	0	189	4.92	7.85	29.3	83.6	99.63	-0.7	-0.7	0	29.3	0.09	63	7491	99.64	28.4
2024-01-06 01:50:00	0	0	0	0	183	6.38	8.55	29.3	83.5	99.64	-0.6	-0.6	0	29.3	0.09	63	7491	99.65	28.4
2024-01-06 01:55:00	0	0	0	0	190	6.51	9.44	29.2	83.5	99.65	-0.6	-0.8	0	29.2	0.09	62	7489	99.66	28.4
2024-01-06 02:00:00	0	0	0	0	190	5.93	9.6	29.3	82.7	99.64	-0.6	-0.6	0	29.3	0.09	63	7491	99.66	28.4
2024-01-06 02:05:00	0	0	0	0	186	5.64	8.03	29.3	82.9	99.64	-0.7	-0.7	0	29.3	0.09	62	7489	99.65	28.4
2024-01-06 02:10:00	0	0	0	0	176	6.96	9.53	29.3	82.3	99.63	-0.7	-0.7	0	29.3	0.1	63	7491	99.64	28.5
2024-01-06 02:15:00	0	0	0	0	173	7.47	9.01	29.4	82.1	99.63	-0.6	-0.6	0	29.4	0.1	62	7489	99.64	28.5
2024-01-06 02:20:00	0	0	0	0	175	7.29	9.93	29.3	82.1	99.64	-0.5	-0.7	0	29.3	0.1	62	7489	99.65	28.5
2024-01-06 02:25:00	0	0	0	0	180	8.28	11.48	29.4	81.8	99.64	-0.6	-0.7	0	29.4	0.1	63	7491	99.65	28.5
2024-01-06 02:30:00	0	0	0	0	176	8.68	10.83	29.3	82.2	99.64	-0.7	-0.8	0	29.3	0.1	63	7492	99.65	28.5
2024-01-06 02:35:00	0	0	0	0	179	8.66	11.99	29.4	81.8	99.64	-0.6	-0.6	0	29.4	0.1	62	7489	99.65	28.5
2024-01-06 02:40:00	0	0	0	0	178	7.29	9.37	29.4	81.7	99.63	-0.6	-0.7	0	29.4	0.1	62	7489	99.64	28.6
2024-01-06 02:45:00	0	0	0	0	177	7.99	10.42	29.4	81.8	99.63	-0.7	-0.7	0	29.4	0.1	63	7492	99.64	28.6
2024-01-06 02:50:00	0	0	0	0	178	7.45	9.15	29.4	81.7	99.64	-0.6	-0.7	0	29.4	0.1	62	7489	99.65	28.6
2024-01-06 02:55:00	0	0	0	0	177	9.4	12.46	29.4	81.8	99.64	-0.7	-0.5	0	29.4	0.1	63	7491	99.65	28.6
2024-01-06 03:00:00	0	0	0	0	174	10.22	13.73	29.5	81.6	99.64	-0.6	-0.7	0	29.5	0.1	63	7491	99.65	28.6
2024-01-06 03:05:00	0	0	0	0	178	8.99	11.59	29.5	81.5	99.64	-0.7	-0.6	0	29.5	0.1	63	7490	99.65	28.7
2024-01-06 03:10:00	0	0	0	0	174	7.94	9.57	29.5	81.5	99.62	-0.6	-0.7	0	29.5	0.1	63	7490	99.63	28.7
2024-01-06 03:15:00	0	0	0	0	166	7.9	9.6	29.4	81.7	99.61	-0.6	-0.6	0	29.4	0.1	63	7492	99.62	28.6
2024-01-06 03:20:00	0	0	0	0	168	8.25	10.76	29.5	81.6	99.59	-0.7	-0.7	0	29.5	0.1	63	7492	99.6	28.6
2024-01-06 03:25:00	0	0	0	0	167	9.13	11.41	29.4	81.8	99.58	-0.6	-0.6	0	29.4	0.1	63	7490	99.59	28.6
2024-01-06 03:30:00	0	0	0	0	167	9.46	11.88	29.5	81.6	99.57	-0.7	-0.7	0	29.5	0.1	63	7491	99.59	28.6
2024-01-06 03:35:00	0	0	0	0	172	9.1	12.44	29.5	81.6	99.59	-0.6	-0.7	0	29.5	0.1	63	7492	99.6	28.6
2024-01-06 03:40:00	0	0	0	0	172	8.93	12.15	29.5	81.5	99.59	-0.5	-0.7	0	29.5	0.1	63	7490	99.6	28.7
2024-01-06 03:45:00	0	0	0	0	168	8.32	10.4	29.6	81.2	99.58	-0.6	-0.6	0	29.6	0.1	63	7492	99.59	28.6
2024-01-06 03:50:00	0	0	0	0	175	7.52	9.73	29.5	81.6	99.58	-0.7	-0.7	0	29.5	0.1	62	7489	99.59	28.6
2024-01-06 03:55:00	0	0	0	0	173	6.44	8.12	29.5	81.6	99.57	-0.5	-0.7	0	29.5	0.1	62	7489	99.58	28.6
2024-01-06 04:00:00	0	0	0	0	164	5.23	7.38	29.4	81.8	99.56	-0.5	-0.6	0	29.4	0.1	63	7491	99.57	28.6
2024-01-06 04:05:00	0	0	0	0	142	4.81	6.13	29.4	81.9	99.54	-0.6	-0.6	0	29.4	0.1	62	7489	99.55	28.5
2024-01-06 04:10:00	0	0	0	0	129	5.01	6.58	29.3	81.5	99.54	-0.6	-0.5	0	29.3	0.1	63	7491	99.55	28.5
2024-01-06 04:15:00	0	0	0	0	142	5.39	7	29.4	81.8	99.55	-0.6	-0.7	0	29.4	0.1	63	7491	99.56	28.5
2024-01-06 04:20:00	0	0	0	0	155	5.37	7.18	29.3	82.2	99.55	-0.7	-0.7	0	29.3	0.1	63	7491	99.56	28.5
2024-01-06 04:25:00	0	0	0	0	167	5.14	7.16	29.4	82.3	99.54	-0.6	-0.6	0	29.4	0.1	63	7490	99.55	28.4
2024-01-06 04:30:00	0	0	0	0	173	6.13	8.12	29.3	82.1	99.54	-0.7	-0.6	0	29.3	0.1	63	7492	99.55	28.4
2024-01-06 04:35:00	0	0	0	0	179	6.31	10.02	29.3	82.2	99.55	-0.6	-0.7	0	29.3	0.1	63	7490	99.56	28.4
2024-01-06 04:40:00	0	0	0	0	181	7	9.8	29.3	82.3	99.56	-0.6	-0.6	0	29.2	0.1	63	7491	99.57	28.4
2024-01-06 04:45:00	0	0	0	0	186	7.87	11.16	29.3	82.3	99.57	-0.5	-0.6	0	29.3	0.1	63	7490	99.58	28.4
2024-01-06 04:50:00	0	0	0	0	177	5.93	7.9	29.3	82.1	99.55	-0.6	-0.7	0	29.3	0.1	62	7487	99.56	28.4
2024-01-06 04:55:00	0	0	0	0	175	7.63	10.31	29.3	82.3	99.55	-0.6	-0.8	0	29.3	0.1	62	7489	99.56	28.4
2024-01-06 05:00:00	0	0	0	0	171	6.73	9.95	29.2	82.4	99.57	-0.5	-0.7	0	29.2	0.1	63	7490	99.57	28.4
2024-01-06 05:05:00	0	0	0	0	165	7.4	10.71	29.3	82.3	99.55	-0.6	-0.8	0	29.3	0.1	62	7489	99.56	28.4
2024-01-06 05:10:00	0	0	0	0	166	7.58	10.94	29.2	82.4	99.55	-0.6	-0.6	0	29.2	0.1	63	7490	99.57	28.4
2024-01-06 05:15:00	0	0	0	0	161	7.27	10.07	29.2	82.4	99.54	-0.6	-0.6	0	29.2	0.1	63	7490	99.55	28.4
2024-01-06 05:20:00	0	0	0	0	157	7.81	10.25	29.2	82.9	99.51	-0.6	-0.7	0	29.2	0.09	62	7489	99.52	28.4
2024-01-06 05:25:00	0	0	0	0	156	6.55	9.51	29.2	82.8	99.51	-0.6	-0.6	0	29.2	0.09	62	7489	99.52	28.3
2024-01-06 05:30:00	0	0	0	0	138	5.91	8.55	29.1	82.9	99.49	-0.5	-0.7	0	29.1	0.09	62	7489	99.51	28.3
2024-01-06 05:35:00	0	0	0	0	127	5.32	8.37	29	83	99.5	-0.6	-0.7	0	29.1	0.09	62	7489	99.51	28.2
2024-01-06 05:40:00	0	0	0	0	103	5.19	7.81	29	83	99.48	-0.6	-0.8	0	29	0.09	62	7489	99.5	28.2
2024-01-06 05:45:00	0	0	0	0	103	5.12	6.67	29	83.2	99.49	-0.5	-0.6	0	29	0.09	63	7491	99.5	28.1
2024-01-06 05:50:00	0	0	0	0	105	5.53	7	29	82.8	99.49	-0.7	-0.5	0	29	0.09	63	7491	99.5	28
2024-01-06 05:55:00	0	0	0	0	107	5.7	6.87	29	82.7	99.49	-0.6	-0.7	0	29	0.09	63	7491	99.5	28
2024-01-06 06:00:00	0	0	0	0	95	6.02	7.85	28.9	83.4	99.47	-0.6	-0.6	0	28.9	0.09	62	7489	99.48	27.9
2024-01-06 06:05:00	0	0	0	0	96	7.34	10.8	28.9	83.2	99.46	-0.6	-0.8	0	28.9	0.09	62	7488	99.47	27.9
2024-01-06 06:10:00	0	0	0	0	100	8.08	10.25	28.8	83	99.44	-0.6	-0.7	0	28.9	0.09	63	7491	99.45	27.9
2024-01-06 06:15:00	0	0	0	0	105	8.46	11.56	28.9	82.8	99.44	-0.5	-0.7	0	28.9	0.09	62	7489	99.46	27.8
2024-01-06 06:20:00	0	0	0	0	108	8.05	9.73	28.8	83.4	99.44	-0.7	-0.7	0	28.8	0.09	62	7487	99.45	27.8
2024-01-06 06:25:00	0	0	0	0	120	8.16	11.21	28.8	84	99.42	-0.7	-0.6	0	28.8	0.09	62	7485	99.44	27.8

z6-17454 8928	Port1															Port7		Port8	
	ATMOS 41 All-in-one Weather Station															Battery		Barometer	
Timestamps	W/m² Solar Radiation	in Precipitation	Lightning Activity	miles Lightning Distance	° Wind Direction	mph Wind Speed	mph Gust Speed	°F Air Temp.	% Relative Humidity	kPa Atmospheric Pressure	° X-axis Level	° Y-axis Level	in/h Max Precip Rate	°F RH Sensor Temp	kPa VPD	% Battery Percent	mV Battery Voltage	kPa Reference Pressure	°F Logger Temp.
2024-01-06 06:30:00	0	0	0	0	125	8.77	11.25	28.7	84.3	99.41	-0.6	-0.5	0	28.7	0.08	62	7487	99.43	27.8
2024-01-06 06:35:00	0	0	0	0	130	8.55	11.14	28.8	84	99.42	-0.6	-0.5	0	28.8	0.09	62	7487	99.44	27.8
2024-01-06 06:40:00	0	0	0	0	131	10.25	13.73	28.7	84.1	99.42	-0.7	-0.6	0	28.8	0.08	62	7489	99.44	27.9
2024-01-06 06:45:00	0	0	0	0	141	8.72	12.77	28.7	84.1	99.43	-0.6	-0.5	0	28.7	0.08	62	7487	99.45	27.9
2024-01-06 06:50:00	0	0	0	0	143	8.55	11.14	28.6	84.6	99.44	-0.7	-0.5	0	28.6	0.08	62	7486	99.45	27.8
2024-01-06 06:55:00	0	0	0	0	147	8.93	12.68	28.6	84.5	99.43	-0.5	-0.7	0	28.7	0.08	62	7487	99.44	27.7
2024-01-06 07:00:00	0	0	0	0	139	9.89	11.68	28.6	84.6	99.41	-0.6	-0.6	0	28.5	0.08	62	7487	99.42	27.7
2024-01-06 07:05:00	0	0	0	0	143	9.1	11.65	28.5	85	99.41	-0.7	-0.7	0	28.5	0.08	62	7486	99.43	27.6
2024-01-06 07:10:00	0	0	0	0	143	9.35	11.9	28.5	85	99.42	-0.6	-0.7	0	28.5	0.08	62	7487	99.43	27.6
2024-01-06 07:15:00	0	0	0	0	146	10.49	15.01	28.5	85	99.42	-0.7	-0.6	0	28.5	0.08	62	7487	99.43	27.5
2024-01-06 07:20:00	0	0	0	0	147	10.36	12.75	28.4	85.3	99.42	-0.7	-0.7	0	28.4	0.08	62	7486	99.44	27.5
2024-01-06 07:25:00	0.8	0	0	0	150	9.86	12.01	28.4	85.3	99.44	-0.6	-0.7	0	28.4	0.08	62	7482	99.46	27.5
2024-01-06 07:30:00	1.4	0	0	0	148	9.73	13.2	28.4	85.3	99.43	-0.7	-0.5	0	28.4	0.08	62	7484	99.45	27.4
2024-01-06 07:35:00	3	0	0	0	135	11.56	15.35	28.4	85.6	99.42	-0.6	-0.7	0	28.4	0.08	62	7485	99.44	27.4
2024-01-06 07:40:00	4.6	0	0	0	137	12.44	16.51	28.4	85.3	99.42	-0.7	-0.7	0	28.4	0.08	62	7486	99.44	27.4
2024-01-06 07:45:00	5.6	0	0	0	139	11.05	14.72	28.3	85.6	99.42	-0.7	-0.7	0	28.3	0.08	62	7485	99.44	27.4
2024-01-06 07:50:00	6.8	0	0	0	143	12.21	14.63	28.3	85.8	99.43	-0.5	-0.6	0	28.3	0.07	62	7486	99.45	27.4
2024-01-06 07:55:00	9.2	0	0	0	139	12.15	17.22	28.3	85.8	99.43	-0.6	-0.4	0	28.3	0.07	62	7484	99.45	27.4
2024-01-06 08:00:00	11.2	0	0	0	133	11.88	17.07	28.2	85.9	99.43	-0.6	-0.6	0	28.3	0.07	62	7485	99.44	27.4
2024-01-06 08:05:00	12	0	0	0	131	10.38	13.73	28.2	85.6	99.43	-0.7	-0.6	0	28.3	0.08	62	7485	99.45	27.4
2024-01-06 08:10:00	12	0	0	0	129	10.45	16.17	28.3	85.8	99.41	-0.7	-0.7	0	28.3	0.07	62	7485	99.42	27.4
2024-01-06 08:15:00	13	0	0	0	123	12.62	16.31	28.2	85.9	99.39	-0.7	-0.7	0	28.2	0.07	62	7487	99.41	27.4
2024-01-06 08:20:00	13.8	0	0	0	129	11.74	15.35	28.3	85	99.39	-0.8	-0.6	0	28.3	0.08	62	7482	99.41	27.5
2024-01-06 08:25:00	14.2	0	0	0	125	12.44	17.36	28.4	85.4	99.39	-0.6	-0.7	0	28.4	0.08	62	7483	99.41	27.5
2024-01-06 08:30:00	15.8	0	0	0	126	12.5	17.67	28.3	85.6	99.38	-0.8	-0.4	0	28.3	0.08	62	7482	99.39	27.5
2024-01-06 08:35:00	18.6	0	0	0	118	13.91	20.18	28.3	84.1	99.35	-0.8	-0.5	0	28.4	0.08	62	7485	99.37	27.6
2024-01-06 08:40:00	24.4	0	0	0	126	14.38	20.02	28.4	85.3	99.35	-0.7	-0.5	0	28.5	0.08	62	7486	99.37	27.6
2024-01-06 08:45:00	31.4	0	0	0	133	14.9	19.44	28.4	84.4	99.33	-0.9	-0.6	0	28.5	0.08	62	7483	99.36	27.6
2024-01-06 08:50:00	37.6	0	0	0	128	12.77	16.33	28.5	84.6	99.33	-0.7	-0.8	0	28.5	0.08	62	7482	99.35	27.7
2024-01-06 08:55:00	44	0	0	0	127	13.29	17.52	28.5	84.5	99.32	-0.6	-0.5	0	28.6	0.08	62	7485	99.34	27.8
2024-01-06 09:00:00	47	0	0	0	114	12.62	15.55	28.6	83.9	99.29	-0.6	-0.7	0	28.7	0.09	62	7488	99.31	27.8
2024-01-06 09:05:00	53.4	0	0	0	119	13.69	18.34	28.6	84.3	99.29	-1	-0.6	0	28.8	0.08	62	7487	99.31	27.9
2024-01-06 09:10:00	59	0	0	0	128	11.99	17.18	28.8	84	99.31	-0.4	-0.7	0	28.9	0.09	62	7486	99.33	27.9
2024-01-06 09:15:00	64	0	0	0	116	14.45	18.21	28.8	83.9	99.3	-0.5	-0.6	0	28.9	0.09	62	7486	99.32	28
2024-01-06 09:20:00	66	0	0	0	113	11.39	16.04	28.9	83.6	99.3	-0.5	-0.7	0	29	0.09	62	7485	99.31	28.1
2024-01-06 09:25:00	65.2	0	0	0	118	12.41	17.16	28.9	83.5	99.29	-0.6	-0.8	0	29	0.09	62	7489	99.31	28.2
2024-01-06 09:30:00	71	0	0	0	113	12.06	18.97	29	83.2	99.29	-0.5	-0.5	0	29.2	0.09	62	7489	99.3	28.3
2024-01-06 09:35:00	80.2	0	0	0	116	13.67	18.92	29	83.2	99.28	-0.6	-0.5	0	29.2	0.09	62	7487	99.3	28.4
2024-01-06 09:40:00	92.2	0	0	0	111	12.48	15.39	29.2	83	99.26	-0.6	-0.7	0	29.3	0.09	62	7489	99.27	28.5
2024-01-06 09:45:00	90.8	0	0	0	105	15.35	18.16	29.2	82.7	99.25	-0.7	-0.6	0	29.3	0.09	63	7490	99.26	28.5
2024-01-06 09:50:00	85.8	0	0	0	109	14.63	18.86	29.3	82.5	99.24	-0.4	-0.8	0	29.5	0.1	62	7489	99.25	28.7
2024-01-06 09:55:00	95	0	0	0	113	16.2	23.58	29.3	82.1	99.22	-0.5	-0.7	0	29.5	0.1	63	7490	99.24	28.8
2024-01-06 10:00:00	97.6	0	0	0	115	17.13	24.67	29.5	81.9	99.23	-0.5	-0.2	0	29.7	0.1	63	7492	99.26	28.8
2024-01-06 10:05:00	94.6	0	0	0	115	14.94	21.14	29.4	83.3	99.24	-0.7	-0.6	0	29.6	0.09	63	7491	99.27	29
2024-01-06 10:10:00	114.8	0	0	0	108	15.1	18.32	29.7	83.1	99.25	-0.5	-0.6	0	29.9	0.09	63	7492	99.27	29.1
2024-01-06 10:15:00	148.8	0	0	0	107	17.56	23.17	29.7	83.1	99.23	-0.6	-0.6	0	29.9	0.09	63	7495	99.25	29.2
2024-01-06 10:20:00	154	0	0	0	98	15.97	24.16	29.8	83.7	99.22	-0.6	-0.7	0	30.1	0.09	63	7493	99.23	29.4
2024-01-06 10:25:00	139.8	0	0	0	98	14.79	18.59	29.9	84.2	99.21	-0.4	-0.7	0	30.2	0.09	64	7498	99.22	29.5
2024-01-06 10:30:00	153	0	0	0	93	11.72	18.21	29.9	83.7	99.21	-0.5	-0.7	0	30.2	0.09	64	7498	99.22	29.6
2024-01-06 10:35:00	214.6	0	0	0	98	14.52	19.71	29.9	83.6	99.18	-0.4	-0.5	0	30.4	0.09	64	7499	99.19	29.7
2024-01-06 10:40:00	191.4	0	0	0	102	14.58	18.32	30.1	83	99.18	-0.6	-0.8	0	30.6	0.1	64	7501	99.19	30
2024-01-06 10:45:00	157	0	0	0	98	15.28	21.32	30.3	82	99.17	-0.7	-0.5	0	30.7	0.1	64	7502	99.19	30.2
2024-01-06 10:50:00	133.2	0	0	0	105	17.83	21.63	30.4	80.7	99.15	-0.5	-0.8	0	30.6	0.11	64	7502	99.16	30.2
2024-01-06 10:55:00	148.6	0	0	0	110	16.93	24.38	30.4	80.4	99.13	-0.3	-0.9	0	30.6	0.11	64	7504	99.16	30.2
2024-01-06 11:00:00	159	0	0	0	107	17.78	27.42	30.4	80.7	99.13	-0.7	-0.4	0	30.7	0.11	64	7504	99.14	30.3
2024-01-06 11:05:00	154.4	0	0	0	107	18.84	23.4	30.5	80.7	99.11	-0.5	-0.8	0	30.8	0.11	64	7505	99.12	30.4
2024-01-06 11:10:00	148.6	0	0	0	109	19.39	25.88	30.5	80.4	99.1	-0.6	-0.8	0	30.8	0.11	65	7508	99.12	30.5
2024-01-06 11:15:00	135.4	0	0	0	104	19.42	26.64	30.6	81.4	99.09	-0.6	-0.6	0	30.9	0.11	65	7508	99.1	30.5
2024-01-06 11:20:00	133.6	0	0	0	103	15.77	18.39	30.5	81	99.09	-0.4	-0.9	0	30.8	0.11	65	7507	99.1	30.5
2024-01-06 11:25:00	145.2	0	0	0	104	19.82	28.63	30.7	80.4	99.07	-0.3	-0.5	0	31	0.11	65	7508	99.08	30.6
2024-01-06 11:30:00	162.2	0	0	0	106	18.5	22.28	30.7	79.9	99.05	-0.2	-0.7	0	31.1	0.12	65	7510	99.06	30.7
2024-01-06 11:35:00	172	0	0	0	106	18.68	24.25	30.8	79.1	99.01	-0.5	-0.4	0	31.1	0.12	65	7508	99.03	30.7
2024-01-06 11:40:00	164.2	0	0	0	106	19.28	31.63	30.9	78.8	98.99	-0.7	-0.8	0	31.2	0.12	65	7514	99	30.8
2024-01-06 11:45:00	149.4	0	0	0	107	19.01	22.88	30.8	79.2	98.97	-0.7	-0.6	0	31.1	0.12	65	7509	98.98	30.9
2024-01-06 11:50:00	131	0	0	0	104	16.13	23.49	30.8	79.1	98.97	-0.3	-0.9	0	31	0.12	65	7513	98.98	30.9
2024-01-06 11:55:00	110.4	0	0	0	106	17.25	25.88	30.7	79.2	98.95	-0.4	-0.6	0	31	0.12	65	7513	98.97	30.9
2024-01-06 12:00:00	110.4	0	0	0	107	19.55	24.02	30.8	78.9	98.93	-0.6	-0.5	0	31	0.12	65	7513	98.94	30.8
2024-01-06 12:05:00	105.2	0	0	0	102	17.98	24.25	30.8	79.1	98.9	-0.6	-0.4	0	31	0.12	65	7511	98.91	30.8
2024-01-06 12:10:00	92.4	0	0	0	102	17.87	22.97	30.8	79	98.89	-0.3	-0.1	0	31	0.12	66	7515	98.9	30.8

z6-17454 8928	Port1															Port7		Port8	
	ATMOS 41 All-in-one Weather Station															Battery		Barometer	
Timestamps	W/m² Solar Radiation	in Precipitation	Lightning Activity	miles Lightning Distance	° Wind Direction	mph Wind Speed	mph Gust Speed	°F Air Temp.	% Relative Humidity	kPa Atmospheric Pressure	° X-axis Level	° Y-axis Level	in/h Max Precip Rate	°F RH Sensor Temp	kPa VPD	% Battery Percent	mV Battery Voltage	kPa Reference Pressure	°F Logger Temp.
2024-01-06 12:15:00	92	0	0	0	104	16.28	20.78	30.7	79.5	98.88	-0.7	-0.3	0	30.8	0.12	66	7515	98.9	30.8
2024-01-06 12:20:00	101.6	0	0	0	108	17.31	24.4	30.8	79.5	98.87	-0.5	-1	0	31	0.12	65	7514	98.89	30.8
2024-01-06 12:25:00	103.8	0	0	0	120	16.17	20.22	30.8	79.5	98.87	-0.6	-0.9	0	31	0.12	66	7515	98.9	30.8
2024-01-06 12:30:00	113.8	0	0	0	115	16.82	21.7	30.9	79.8	98.86	-0.8	-0.7	0	31.1	0.12	65	7514	98.88	30.8
2024-01-06 12:35:00	130.2	0	0	0	118	15.01	19.62	31	79.9	98.85	-0.5	-0.4	0	31.2	0.12	65	7511	98.87	31
2024-01-06 12:40:00	135.2	0	0	0	116	14.54	20.69	31.1	79.4	98.84	-0.9	-0.5	0	31.4	0.12	65	7514	98.86	31.1
2024-01-06 12:45:00	163.4	0	0	0	122	15.7	27.16	31.1	79.6	98.81	-0.6	-0.5	0	31.4	0.12	65	7514	98.83	31.2
2024-01-06 12:50:00	134.2	0	0	0	136	20.62	33.08	31.3	77.7	98.78	-1	-0.6	0	31.6	0.13	66	7516	98.81	31.3
2024-01-06 12:55:00	120	0	0	0	127	14.9	22.41	31.4	78.2	98.77	-0.5	-0.5	0	31.6	0.13	65	7514	98.8	31.3
2024-01-06 13:00:00	82.4	0	0	0	119	18.81	25.9	31.5	77.3	98.78	-0.5	-0.8	0	31.6	0.14	65	7514	98.8	31.3
2024-01-06 13:05:00	66	0	0	0	119	17.34	24.45	31.4	77.3	98.77	-0.6	-0.8	0	31.5	0.14	65	7514	98.8	31.2
2024-01-06 13:10:00	50.8	0	0	0	127	18.68	25.39	31.4	76.9	98.77	-0.4	-1.1	0	31.5	0.14	65	7513	98.79	31.1
2024-01-06 13:15:00	44.8	0	0	0	117	19.15	24.99	31.2	77.3	98.77	-0.2	-1.2	0	31.3	0.13	65	7514	98.79	31
2024-01-06 13:20:00	47.8	0	0	0	121	18.07	25.3	31.2	77.6	98.76	-0.5	-0.3	0	31.4	0.13	65	7514	98.77	30.9
2024-01-06 13:25:00	74	0	0	0	113	15.39	21.56	31.2	77.8	98.74	-0.6	-0.5	0	31.4	0.13	65	7513	98.75	30.9
2024-01-06 13:30:00	70.2	0	0	0	116	19.13	26.04	31.2	77.7	98.71	-0.5	-0.9	0	31.4	0.13	66	7515	98.73	31
2024-01-06 13:35:00	83.8	0	0	0	114	17.52	23.02	31.1	78	98.69	-0.4	-1	0	31.3	0.13	65	7514	98.7	31
2024-01-06 13:40:00	121.4	0	0	0	115	18.19	27.58	31.2	78.1	98.67	-0.7	-0.4	0	31.5	0.13	65	7514	98.69	31
2024-01-06 13:45:00	104.8	0	0	0	123	15.39	20.89	31.3	77.8	98.67	-0.6	-0.6	0	31.5	0.13	66	7520	98.69	31.1
2024-01-06 13:50:00	79.6	0	0	0	114	16.37	26.26	31.4	78.1	98.65	-0.5	-0.7	0	31.6	0.13	66	7515	98.67	31.2
2024-01-06 13:55:00	68.6	0	0	0	116	19.01	25.77	31.4	78.7	98.64	-0.7	-0.5	0	31.6	0.13	66	7516	98.66	31.1
2024-01-06 14:00:00	58.8	0	0	0	110	18.12	22.75	31.2	80.6	98.62	-0.5	-0.8	0	31.3	0.11	66	7517	98.63	31
2024-01-06 14:05:00	62.4	0	0	0	111	17.78	22.41	31	81.9	98.6	-0.8	-0.8	0	31.1	0.11	66	7517	98.61	30.8
2024-01-06 14:10:00	49.4	0	0	0	116	15.12	21.56	30.6	83.4	98.59	-0.4	-0.6	0	30.8	0.1	66	7515	98.61	30.6
2024-01-06 14:15:00	47.6	0	0	0	112	14.74	17.94	30.5	83.5	98.59	-0.3	-0.5	0	30.6	0.09	66	7517	98.61	30.5
2024-01-06 14:20:00	43.2	0	0	0	116	15.59	19.77	30.5	85	98.6	-0.6	-0.7	0	30.6	0.09	65	7514	98.62	30.3
2024-01-06 14:25:00	39.2	0	0	0	121	15.19	19.51	30.2	86.1	98.61	-0.6	-0.5	0	30.3	0.08	66	7516	98.62	30.1
2024-01-06 14:30:00	43.6	0	0	0	116	15.19	22.35	30.1	87.4	98.61	-0.7	-0.6	0	30.2	0.07	66	7515	98.63	29.9
2024-01-06 14:35:00	42.4	0	0	0	118	14.03	18.79	29.9	88.5	98.61	-0.4	-0.6	0	29.9	0.06	66	7515	98.63	29.8
2024-01-06 14:40:00	40	0	0	0	108	12.84	17.4	29.7	89.7	98.61	-0.6	-0.7	0	29.7	0.06	65	7514	98.63	29.6
2024-01-06 14:45:00	30	0	0	0	107	12.46	17.67	29.5	90.6	98.61	-0.8	-0.8	0	29.5	0.05	66	7515	98.62	29.4
2024-01-06 14:50:00	27.6	0	0	0	110	12.59	16.22	29.2	91.9	98.61	-0.6	-0.6	0	29.2	0.04	65	7514	98.62	29.2
2024-01-06 14:55:00	27.6	0	0	0	104	15.23	20.04	29.1	92	98.6	-0.7	-0.6	0	29.1	0.04	66	7516	98.61	29
2024-01-06 15:00:00	28	0	0	0	106	16.91	22.35	28.9	93.8	98.59	-0.8	-0.3	0	29	0.03	65	7513	98.61	28.8
2024-01-06 15:05:00	23.8	0	0	0	106	14	17.29	28.8	95.1	98.58	-0.7	-0.7	0	28.8	0.03	65	7512	98.6	28.7
2024-01-06 15:10:00	21.8	0	0	0	102	13.47	17.18	28.7	95.5	98.58	-0.7	-0.5	0	28.7	0.02	65	7513	98.59	28.6
2024-01-06 15:15:00	19.4	0	0	0	106	14.54	17.98	28.6	95.9	98.57	-0.5	-0.8	0	28.7	0.02	65	7511	98.59	28.5
2024-01-06 15:20:00	15.4	0	0	0	106	15.21	21.54	28.6	96.3	98.57	-0.6	-0.5	0	28.6	0.02	65	7512	98.58	28.4
2024-01-06 15:25:00	14.6	0	0	0	107	12.68	17.87	28.5	96.6	98.56	-0.6	-0.7	0	28.5	0.02	65	7511	98.58	28.3
2024-01-06 15:30:00	13	0	0	0	106	12.55	18.68	28.5	97.6	98.56	-0.7	-0.6	0	28.6	0.01	65	7512	98.58	28.2
2024-01-06 15:35:00	12.4	0	0	0	102	14.18	18.25	28.5	98.2	98.56	-0.6	-0.7	0	28.5	0.01	65	7511	98.58	28.2
2024-01-06 15:40:00	10.2	0	0	0	102	13.58	16.98	28.5	97.9	98.55	-0.6	-0.6	0	28.5	0.01	65	7511	98.57	28.1
2024-01-06 15:45:00	7.8	0	0	0	102	14.34	18.19	28.5	98	98.55	-0.6	-0.7	0	28.6	0.01	65	7511	98.57	28.1
2024-01-06 15:50:00	6.2	0	0	0	100	13.42	18.39	28.5	98.5	98.55	-0.9	-0.6	0	28.5	0.01	65	7510	98.56	28
2024-01-06 15:55:00	5.4	0	0	0	98	14.12	17.9	28.5	98.5	98.54	-0.9	-0.6	0	28.5	0.01	65	7511	98.55	28
2024-01-06 16:00:00	4.2	0	0	0	100	14.54	19.06	28.4	98.5	98.53	-0.5	-0.6	0	28.4	0.01	65	7511	98.54	28
2024-01-06 16:05:00	2.6	0	0	0	99	14.18	17.2	28.4	98.8	98.52	-0.9	-0.5	0	28.4	0.01	65	7509	98.53	27.9
2024-01-06 16:10:00	2	0	0	0	100	16.13	19.66	28.4	99.1	98.51	-0.6	-0.6	0	28.4	0	65	7512	98.52	27.9
2024-01-06 16:15:00	1.4	0	0	0	101	15.41	19.04	28.5	99.5	98.51	-0.5	-0.5	0	28.5	0	65	7511	98.52	27.9
2024-01-06 16:20:00	0.6	0	0	0	100	14.45	19.35	28.5	99.4	98.51	-0.6	-0.5	0	28.5	0	65	7510	98.52	27.9
2024-01-06 16:25:00	0	0	0	0	101	14	20.69	28.5	99.4	98.51	-0.7	-0.7	0	28.5	0	65	7508	98.52	27.9
2024-01-06 16:30:00	0	0	0	0	103	15.21	21.07	28.5	100	98.5	-0.5	-0.5	0	28.5	0	65	7510	98.51	27.9
2024-01-06 16:35:00	0	0	0	0	102	16.51	20.89	28.6	99.7	98.49	-0.3	-0.6	0	28.6	0	65	7508	98.5	27.9
2024-01-06 16:40:00	0	0	0	0	100	16.82	21.07	28.5	99.8	98.48	-0.4	-0.6	0	28.6	0	65	7509	98.5	27.8
2024-01-06 16:45:00	0	0	0	0	102	15.86	18.5	28.5	100.1	98.47	-0.7	-0.5	0	28.5	0	65	7508	98.49	27.8
2024-01-06 16:50:00	0	0	0	0	101	13.38	17.45	28.5	99.8	98.48	-0.6	-0.7	0	28.5	0	65	7506	98.49	27.8
2024-01-06 16:55:00	0	0	0	0	106	15.61	18.95	28.5	100	98.47	-0.6	-0.5	0	28.5	0	64	7504	98.49	27.8
2024-01-06 17:00:00	0	0	0	0	103	15.82	19.75	28.4	100.3	98.47	-0.6	-0.7	0	28.4	0	65	7508	98.49	27.8
2024-01-06 17:05:00	0	0	0	0	103	14.38	20.69	28.5	99.8	98.47	-0.6	-0.8	0	28.5	0	64	7504	98.48	27.8
2024-01-06 17:10:00	0	0	0	0	105	16.91	21.77	28.4	100.3	98.46	-0.7	-0.4	0	28.5	0	64	7505	98.47	27.8
2024-01-06 17:15:00	0	0	0	0	106	15.7	20.38	28.5	100	98.46	-0.5	-0.7	0	28.5	0	64	7505	98.48	27.8
2024-01-06 17:20:00	0	0	0	0	104	15.48	18.92	28.5	100	98.45	-0.7	-0.6	0	28.5	0	64	7504	98.47	27.8
2024-01-06 17:25:00	0	0	0	0	105	13.53	16.67	28.5	99.8	98.45	-0.6	-0.6	0	28.5	0	65	7506	98.46	27.8
2024-01-06 17:30:00	0	0	0	0	106	16.55	23.8	28.5	100	98.44	-0.8	-0.5	0	28.5	0	64	7504	98.45	27.8
2024-01-06 17:35:00	0	0	0	0	109	14.72	22.39	28.4	100.4	98.44	-0.7	-0.6	0	28.4	0	64	7505	98.46	27.8
2024-01-06 17:40:00	0	0	0	0	108	16.62	22.95	28.4	100.4	98.44	-0.5	-0.6	0	28.4	0	64	7504	98.45	27.7
2024-01-06 17:45:00	0	0	0	0	101	15.73	22.7	28.4	100.3	98.44	-0.8	-0.6	0	28.4	0	64	7503	98.45	27.7
2024-01-06 17:50:00	0	0	0	0	108	17.16	22.88	28.4	100.4	98.44	-0.3	-0.8	0	28.4	0	64	7503	98.45	27.7
2024-01-06 17:55:00	0	0	0	0	106	17.47	21.07	28.4	100.2	98.43	-0.4	-0.7	0	28.4	0	64	7503	98.44	27.7

z6-17454 8928	Port1															Port7		Port8	
	ATMOS 41 All-in-one Weather Station															Battery		Barometer	
Timestamps	W/m² Solar Radiation	in Precipitation	Lightning Activity	miles Lightning Distance	° Wind Direction	mph Wind Speed	mph Gust Speed	°F Air Temp.	% Relative Humidity	kPa Atmospheric Pressure	° X-axis Level	° Y-axis Level	in/h Max Precip Rate	°F RH Sensor Temp	kPa VPD	% Battery Percent	mV Battery Voltage	kPa Reference Pressure	°F Logger Temp.
2024-01-06 18:00:00	0	0	0	0	113	19.24	26.91	28.3	100.7	98.42	-0.9	-0.5	0	28.3	0	64	7504	98.44	27.6
2024-01-06 18:05:00	0	0	0	0	110	20.56	30.31	28.3	99.5	98.43	-0.7	-0.6	0	28.3	0	64	7502	98.44	27.6
2024-01-06 18:10:00	0	0	0	0	110	18.57	24	28.2	99.6	98.42	-0.9	-0.4	0	28.2	0	64	7504	98.45	27.6
2024-01-06 18:15:00	0	0	0	0	109	14.23	21.43	28.3	99.5	98.42	-0.7	-0.5	0	28.3	0	64	7504	98.45	27.5
2024-01-06 18:20:00	0	0	0	0	107	11.88	15.03	28.2	100	98.43	-0.5	-0.6	0	28.3	0	64	7503	98.45	27.5
2024-01-06 18:25:00	0	0	0	0	104	11.48	15.41	28.2	99.3	98.43	-0.5	-0.6	0	28.2	0	64	7504	98.44	27.5
2024-01-06 18:30:00	0	0	0	0	103	13.78	17.96	28.1	99.6	98.42	-0.6	-0.7	0	28.1	0	64	7502	98.44	27.5
2024-01-06 18:35:00	0	0	0	0	104	13.15	18.05	28	100	98.42	-0.7	-0.6	0	28	0	64	7502	98.44	27.4
2024-01-06 18:40:00	0	0	0	0	105	13.49	16.35	28.1	99.9	98.43	-0.7	-0.6	0	28.1	0	64	7503	98.45	27.4
2024-01-06 18:45:00	0	0	0	0	108	11.1	14.74	28.1	99.9	98.43	-0.8	-0.7	0	28.1	0	64	7501	98.44	27.3
2024-01-06 18:50:00	0	0	0	0	107	13.62	18.5	27.9	100.4	98.42	-0.7	-0.5	0	27.9	0	64	7503	98.44	27.3
2024-01-06 18:55:00	0	0	0	0	107	14.54	19.22	27.9	100.6	98.42	-0.7	-0.6	0	27.9	0	64	7501	98.44	27.2
2024-01-06 19:00:00	0	0	0	0	105	14.52	21.3	27.8	100.9	98.41	-0.6	-0.8	0	27.8	0	64	7502	98.43	27.2
2024-01-06 19:05:00	0	0	0	0	107	17.72	20.87	27.9	100.4	98.39	-0.6	-0.5	0	27.9	0	64	7504	98.41	27.2
2024-01-06 19:10:00	0	0	0	0	98	13.94	17.85	27.8	100.1	98.39	-0.7	-0.7	0	27.8	0	64	7501	98.41	27.1
2024-01-06 19:15:00	0	0	0	0	99	13.94	20.31	27.8	99.5	98.39	-0.6	-0.7	0	27.8	0	64	7502	98.39	27.1
2024-01-06 19:20:00	0	0	0	0	102	13.11	20.94	27.8	100.3	98.37	-0.6	-0.5	0	27.8	0	64	7501	98.4	27
2024-01-06 19:25:00	0	0	0	0	100	14.81	19.71	27.7	100.2	98.38	-0.8	-0.6	0	27.8	0	64	7500	98.39	27
2024-01-06 19:30:00	0	0	0	0	99	12.44	17.74	27.7	99.5	98.37	-0.6	-0.4	0	27.7	0	64	7500	98.39	27
2024-01-06 19:35:00	0	0	0	0	105	14.45	21.68	27.8	99.6	98.37	-0.6	-0.6	0	27.7	0	64	7501	98.39	27
2024-01-06 19:40:00	0	0	0	0	104	15.55	20.92	27.8	99.6	98.37	-0.9	-0.6	0	27.8	0	64	7501	98.38	27
2024-01-06 19:45:00	0	0	0	0	107	16.02	19.26	27.8	99.2	98.36	-0.6	-0.6	0	27.8	0	64	7501	98.38	27
2024-01-06 19:50:00	0	0	0	0	102	16.55	19.71	27.9	99.2	98.36	-0.7	-0.6	0	27.9	0	64	7500	98.37	27.1
2024-01-06 19:55:00	0	0	0	0	96	14.14	18.72	27.9	98.5	98.35	-0.6	-0.6	0	27.9	0.01	64	7501	98.36	27.1
2024-01-06 20:00:00	0	0	0	0	84	13.15	19.17	28.1	99.5	98.34	-0.7	-0.9	0	28.1	0	64	7502	98.36	27.1
2024-01-06 20:05:00	0	0	0	0	77	10.31	14.54	28.1	98.6	98.33	-0.5	-0.7	0	28.1	0.01	64	7499	98.35	27.1
2024-01-06 20:10:00	0	0	0	0	69	9.66	16.4	28.1	99.5	98.33	-0.6	-0.5	0	28.1	0	64	7501	98.35	27.1
2024-01-06 20:15:00	0	0	0	0	81	10.56	16.26	28	99.2	98.33	-0.7	-0.8	0	28	0	64	7500	98.34	27.1
2024-01-06 20:20:00	0	0	0	0	76	9.51	15.26	27.9	99.3	98.32	-0.7	-0.7	0	27.9	0	64	7500	98.33	27.1
2024-01-06 20:25:00	0	0	0	0	81	11.7	17.69	27.9	99.6	98.3	-0.7	-0.6	0	27.9	0	64	7501	98.31	27.1
2024-01-06 20:30:00	0	0	0	0	80	12.03	16.24	27.8	99.5	98.28	-0.6	-0.6	0	27.8	0	64	7501	98.29	27
2024-01-06 20:35:00	0	0	0	0	78	9.4	13.02	27.8	99.3	98.27	-0.6	-0.6	0	27.8	0	64	7501	98.29	27
2024-01-06 20:40:00	0	0	0	0	75	7.65	12.24	27.8	100.3	98.27	-0.7	-0.5	0	27.8	0	64	7498	98.29	27
2024-01-06 20:45:00	0	0	0	0	70	7.83	12.08	27.8	99.9	98.27	-0.7	-0.5	0	27.8	0	64	7498	98.29	27
2024-01-06 20:50:00	0	0	0	0	63	5.88	8.97	27.8	99.6	98.26	-0.7	-0.7	0	27.7	0	64	7498	98.29	26.9
2024-01-06 20:55:00	0	0	0	0	61	7.4	12.46	27.7	99.5	98.27	-0.7	-0.7	0	27.7	0	64	7498	98.28	26.9
2024-01-06 21:00:00	0	0	0	0	54	5.93	8.79	27.7	99.5	98.26	-0.6	-0.6	0	27.6	0	64	7499	98.27	26.9
2024-01-06 21:05:00	0	0	0	0	62	6.55	10.6	27.7	99.8	98.25	-0.6	-0.7	0	27.7	0	64	7498	98.26	26.9
2024-01-06 21:10:00	0	0	0	0	58	8.3	13.47	27.6	99.7	98.23	-0.6	-0.6	0	27.6	0	64	7499	98.25	26.9
2024-01-06 21:15:00	0	0	0	0	51	9.17	12.57	27.6	99.7	98.22	-0.7	-0.5	0	27.6	0	64	7499	98.24	26.9
2024-01-06 21:20:00	0	0	0	0	49	7.47	10.94	27.6	100	98.21	-0.7	-0.7	0	27.6	0	64	7499	98.23	26.9
2024-01-06 21:25:00	0	0	0	0	62	8.93	13.87	27.7	99.5	98.2	-0.6	-0.5	0	27.7	0	64	7498	98.23	26.9
2024-01-06 21:30:00	0	0	0	0	65	8.16	11.54	27.8	99.6	98.21	-0.6	-0.6	0	27.8	0	64	7498	98.23	26.9
2024-01-06 21:35:00	0	0	0	0	67	10.02	14.43	27.7	99.5	98.22	-0.5	-0.4	0	27.7	0	64	7498	98.23	26.9
2024-01-06 21:40:00	0	0	0	0	67	9.75	16.22	27.7	99.5	98.21	-0.6	-0.8	0	27.7	0	64	7501	98.22	26.9
2024-01-06 21:45:00	0	0	0	0	59	9.31	14.79	27.7	99.5	98.2	-0.6	-0.5	0	27.6	0	63	7497	98.22	26.9
2024-01-06 21:50:00	0	0	0	0	70	10.65	15.3	27.7	99.8	98.19	-0.7	-0.7	0	27.8	0	64	7499	98.21	26.9
2024-01-06 21:55:00	0	0	0	0	73	11.05	18.52	27.8	99.5	98.18	-0.5	-0.7	0	27.8	0	64	7499	98.2	26.9
2024-01-06 22:00:00	0	0	0	0	77	10.85	16.33	27.8	100.3	98.18	-0.7	-0.6	0	27.8	0	64	7498	98.2	26.9
2024-01-06 22:05:00	0	0	0	0	70	10.49	16.69	27.8	99.7	98.19	-0.7	-0.7	0	27.8	0	64	7498	98.21	27
2024-01-06 22:10:00	0	0	0	0	80	9.33	13.51	27.8	99.9	98.2	-0.7	-0.7	0	27.8	0	63	7497	98.22	27
2024-01-06 22:15:00	0	0	0	0	71	8.43	13.22	27.8	100	98.2	-0.6	-0.6	0	27.8	0	64	7498	98.22	27
2024-01-06 22:20:00	0	0	0	0	71	8.66	11.59	27.8	99.5	98.19	-0.6	-0.8	0	27.8	0	63	7495	98.2	27
2024-01-06 22:25:00	0	0	0	0	71	9.91	15.1	27.8	99.6	98.17	-0.7	-0.8	0	27.8	0	63	7496	98.19	27
2024-01-06 22:30:00	0	0	0	0	73	10.6	16.42	27.8	100	98.16	-0.6	-0.7	0	27.8	0	64	7498	98.17	27
2024-01-06 22:35:00	0	0	0	0	74	10.6	15.43	27.7	100.2	98.16	-0.6	-0.8	0	27.8	0	63	7495	98.17	27
2024-01-06 22:40:00	0	0	0	0	73	10.13	15.14	27.7	99.9	98.15	-0.7	-0.6	0	27.7	0	63	7496	98.17	27
2024-01-06 22:45:00	0	0	0	0	74	9.44	13.85	27.7	99.5	98.15	-0.6	-0.6	0	27.7	0	63	7495	98.17	26.9
2024-01-06 22:50:00	0	0	0	0	76	9.04	13.91	27.8	99.5	98.17	-0.8	-0.6	0	27.8	0	63	7494	98.19	27
2024-01-06 22:55:00	0	0	0	0	75	9.33	14.65	27.8	99.9	98.17	-0.5	-0.7	0	27.8	0	63	7495	98.19	27
2024-01-06 23:00:00	0	0	0	0	78	9.31	13.85	27.9	100.7	98.16	-0.7	-0.6	0	27.9	0	63	7495	98.18	27
2024-01-06 23:05:00	0	0	0	0	77	7.87	12.08	27.8	99.9	98.15	-0.7	-0.7	0	27.8	0	63	7492	98.17	27
2024-01-06 23:10:00	0	0	0	0	76	8.3	11.72	27.8	99.6	98.14	-0.6	-0.7	0	27.8	0	63	7495	98.15	27
2024-01-06 23:15:00	0	0	0	0	73	7.67	11.59	27.7	99.9	98.13	-0.8	-0.5	0	27.7	0	63	7492	98.15	27
2024-01-06 23:20:00	0	0	0	0	80	8.84	13.76	27.7	99.5	98.13	-0.7	-0.7	0	27.7	0	63	7493	98.15	26.9
2024-01-06 23:25:00	0	0	0	0	79	8.39	14.97	27.7	99.9	98.13	-0.7	-0.7	0	27.7	0	63	7493	98.15	26.9
2024-01-06 23:30:00	0	0	0	0	80	8.01	11.21	27.8	99.6	98.11	-0.5	-0.6	0	27.8	0	63	7493	98.14	26.9
2024-01-06 23:35:00	0	0	0	0	80	8.23	14.23	27.6	99.7	98.11	-0.7	-0.6	0	27.6	0	63	7493	98.13	26.9
2024-01-06 23:40:00	0	0	0	0	90	8.46	12.48	27.7	99.5	98.11	-0.6	-0.7	0	27.7	0	63	7493	98.13	26.9

z6-17454 8928	Port1															Port7		Port8	
	ATMOS 41 All-in-one Weather Station															Battery		Barometer	
Timestamps	W/m² Solar Radiation	in Precipitation	Lightning Activity	miles Lightning Distance	° Wind Direction	mph Wind Speed	mph Gust Speed	°F Air Temp.	% Relative Humidity	kPa Atmospheric Pressure	° X-axis Level	° Y-axis Level	in/h Max Precip Rate	°F RH Sensor Temp	kPa VPD	% Battery Percent	mV Battery Voltage	kPa Reference Pressure	°F Logger Temp.
2024-01-06 23:45:00	0	0	0	0	98	8.9	11.86	27.6	99.7	98.11	-0.6	-0.6	0	27.7	0	63	7493	98.13	26.8
2024-01-06 23:50:00	0	0	0	0	93	8.19	11.79	27.6	99.7	98.09	-0.8	-0.7	0	27.6	0	63	7491	98.11	26.8
2024-01-06 23:55:00	0	0	0	0	93	8.48	11.59	27.6	99.8	98.08	-0.7	-0.8	0	27.6	0	63	7493	98.1	26.8
2024-01-07 00:00:00	0	0	0	0	93	8.61	11.68	27.6	99.8	98.07	-0.6	-0.7	0	27.6	0	63	7493	98.09	26.7
2024-01-07 00:05:00	0	0	0	0	92	7.94	9.82	27.5	100.1	98.07	-0.6	-0.6	0	27.5	0	61	7478	98.09	26.9
2024-01-07 00:10:00	0	0	0	0	91	7.49	9.55	27.5	100.3	98.06	-0.7	-0.6	0	27.5	0	60	7470	98.09	27.1
2024-01-07 00:15:00	0	0	0	0	97	8.25	10.4	27.5	100.4	98.06	-0.6	-0.7	0	27.5	0	60	7464	98.08	27.2
2024-01-07 00:20:00	0	0	0	0	102	9.86	12.82	27.4	100.2	98.05	-0.6	-0.6	0	27.4	0	61	7479	98.07	27.2
2024-01-07 00:25:00	0	0	0	0	100	9.82	12.5	27.4	100.6	98.04	-0.7	-0.7	0	27.4	0	61	7480	98.06	27
2024-01-07 00:30:00	0	0	0	0	97	9.15	11.23	27.5	100.3	98.03	-0.5	-0.7	0	27.5	0	62	7482	98.05	26.8
2024-01-07 00:35:00	0	0	0	0	101	9.46	13.27	27.5	100.3	98.02	-0.7	-0.6	0	27.5	0	61	7480	98.04	26.8
2024-01-07 00:40:00	0	0	0	0	103	9.44	12.53	27.5	100.4	98.02	-0.6	-0.7	0	27.5	0	62	7481	98.05	26.7
2024-01-07 00:45:00	0	0	0	0	106	8.19	11.79	27.4	100.6	98.03	-0.5	-0.7	0	27.4	0	62	7482	98.05	26.7
2024-01-07 00:50:00	0	0	0	0	106	8.95	12.01	27.4	100.6	98.01	-0.7	-0.6	0	27.4	0	62	7482	98.03	26.7
2024-01-07 00:55:00	0	0	0	0	101	9.71	11.14	27.4	100.3	98.01	-0.7	-0.7	0	27.4	0	62	7481	98.04	26.7
2024-01-07 01:00:00	0	0	0	0	100	9.22	11.36	27.5	100.3	98.01	-0.5	-0.6	0	27.5	0	61	7480	98.04	26.7
2024-01-07 01:05:00	0	0	0	0	105	9.64	13.11	27.5	100	98.01	-0.6	-0.7	0	27.5	0	61	7478	98.03	26.7
2024-01-07 01:10:00	0	0	0	0	106	9.55	11.27	27.5	100.3	98	-0.7	-0.5	0	27.5	0	62	7481	98.02	26.7
2024-01-07 01:15:00	0	0	0	0	101	8.88	10.25	27.5	100.1	97.99	-0.6	-0.6	0	27.5	0	62	7482	98.01	26.6
2024-01-07 01:20:00	0	0	0	0	102	8.5	10.85	27.5	100.3	97.99	-0.7	-0.6	0	27.5	0	62	7482	98.01	26.6
2024-01-07 01:25:00	0	0	0	0	107	6.67	10.29	27.5	100	98	-0.6	-0.7	0	27.5	0	62	7481	98.03	26.6
2024-01-07 01:30:00	0	0	0	0	103	7.11	8.86	27.4	100.6	98	-0.8	-0.7	0	27.4	0	62	7482	98.02	26.6
2024-01-07 01:35:00	0	0	0	0	108	7.25	8.79	27.4	100.6	98.01	-0.8	-0.7	0	27.4	0	62	7482	98.03	26.6
2024-01-07 01:40:00	0	0	0	0	108	7.31	8.81	27.5	100.4	98.01	-0.7	-0.7	0	27.4	0	62	7483	98.03	26.6
2024-01-07 01:45:00	0	0	0	0	112	7.18	9.06	27.5	100.3	98	-0.7	-0.7	0	27.5	0	62	7482	98.03	26.6
2024-01-07 01:50:00	0	0	0	0	112	6.64	9.13	27.5	100	98.01	-0.6	-0.8	0	27.4	0	62	7482	98.04	26.6
2024-01-07 01:55:00	0	0	0	0	108	5.57	8.75	27.5	100.4	98.02	-0.6	-0.6	0	27.5	0	62	7482	98.04	26.6
2024-01-07 02:00:00	0	0	0	0	108	5.68	7.31	27.5	100.3	98.02	-0.8	-0.7	0	27.5	0	62	7484	98.04	26.6
2024-01-07 02:05:00	0	0	0	0	109	5.86	7.09	27.5	100.3	98.01	-0.7	-0.7	0	27.5	0	61	7480	98.03	26.6
2024-01-07 02:10:00	0	0	0	0	107	6.51	8.57	27.5	100.3	98	-0.8	-0.6	0	27.5	0	62	7482	98.03	26.6
2024-01-07 02:15:00	0	0	0	0	107	6.87	8.1	27.5	100.4	98	-0.6	-0.7	0	27.5	0	62	7481	98.02	26.6
2024-01-07 02:20:00	0	0	0	0	103	6.38	7.4	27.4	100.2	98	-0.6	-0.6	0	27.4	0	62	7481	98.02	26.6
2024-01-07 02:25:00	0	0	0	0	104	6.58	8.28	27.4	99.8	98	-0.6	-0.7	0	27.4	0	62	7482	98.02	26.6
2024-01-07 02:30:00	0	0	0	0	107	6.51	7.65	27.4	99.8	98	-0.7	-0.6	0	27.4	0	62	7481	98.02	26.6
2024-01-07 02:35:00	0	0	0	0	107	6.53	8.41	27.4	100.6	98	-0.7	-0.7	0	27.4	0	61	7480	98.02	26.6
2024-01-07 02:40:00	0	0	0	0	109	6.31	8.57	27.4	100.2	98	-0.6	-0.6	0	27.4	0	62	7482	98.02	26.6
2024-01-07 02:45:00	0	0	0	0	107	6.73	8.32	27.4	100.5	97.99	-0.5	-0.7	0	27.4	0	62	7482	98.01	26.6
2024-01-07 02:50:00	0	0	0	0	105	6.53	7.99	27.4	100.7	97.98	-0.7	-0.7	0	27.4	0	62	7482	98	26.6
2024-01-07 02:55:00	0	0	0	0	104	6.8	8.23	27.5	100.4	97.97	-0.7	-0.6	0	27.4	0	62	7481	98	26.6
2024-01-07 03:00:00	0	0	0	0	109	7.29	9.15	27.3	100.6	97.97	-0.8	-0.7	0	27.3	0	62	7481	98	26.6
2024-01-07 03:05:00	0	0	0	0	112	7.18	9.08	27.4	100.5	97.97	-0.5	-0.7	0	27.4	0	62	7481	98	26.6
2024-01-07 03:10:00	0	0	0	0	115	7.14	8.61	27.4	99.9	97.97	-0.6	-0.6	0	27.4	0	62	7481	97.99	26.6
2024-01-07 03:15:00	0	0	0	0	120	6.73	9.17	27.4	100.7	97.96	-0.5	-0.6	0	27.4	0	62	7482	97.98	26.6
2024-01-07 03:20:00	0	0	0	0	116	7	8.9	27.4	100.6	97.95	-0.8	-0.5	0	27.4	0	61	7480	97.98	26.6
2024-01-07 03:25:00	0	0	0	0	110	7.85	9.15	27.4	100.7	97.95	-0.8	-0.6	0	27.4	0	62	7482	97.97	26.6
2024-01-07 03:30:00	0	0	0	0	108	6.04	8.03	27.5	100.4	97.94	-0.7	-0.6	0	27.5	0	62	7482	97.97	26.6
2024-01-07 03:35:00	0	0	0	0	111	7.05	9.28	27.4	99.5	97.94	-0.7	-0.6	0	27.4	0	61	7479	97.96	26.6
2024-01-07 03:40:00	0	0	0	0	114	5.48	6.6	27.5	100	97.93	-0.7	-0.7	0	27.5	0	62	7481	97.95	26.6
2024-01-07 03:45:00	0	0	0	0	112	5.61	7.2	27.4	100.5	97.92	-0.7	-0.7	0	27.4	0	62	7482	97.94	26.6
2024-01-07 03:50:00	0	0	0	0	106	5.95	7.4	27.4	100.2	97.91	-0.6	-0.7	0	27.5	0	62	7482	97.93	26.6
2024-01-07 03:55:00	0	0	0	0	110	5.95	7.38	27.4	100.1	97.91	-0.6	-0.6	0	27.4	0	61	7480	97.93	26.6
2024-01-07 04:00:00	0	0	0	0	109	6.02	7.2	27.4	100.5	97.9	-0.7	-0.7	0	27.4	0	62	7482	97.93	26.6
2024-01-07 04:05:00	0	0	0	0	113	5.93	7.05	27.4	100.5	97.9	-0.6	-0.6	0	27.4	0	61	7479	97.92	26.6
2024-01-07 04:10:00	0	0	0	0	102	5.66	7.16	27.4	100.5	97.89	-0.6	-0.6	0	27.4	0	62	7482	97.91	26.6
2024-01-07 04:15:00	0	0	0	0	104	5.93	6.55	27.4	100.2	97.88	-0.5	-0.6	0	27.5	0	61	7480	97.9	26.6
2024-01-07 04:20:00	0	0	0	0	102	4.9	6.26	27.4	100.3	97.87	-0.7	-0.6	0	27.4	0	61	7480	97.89	26.6
2024-01-07 04:25:00	0	0	0	0	101	4.07	5.19	27.4	100.1	97.86	-0.6	-0.6	0	27.4	0	61	7479	97.89	26.6
2024-01-07 04:30:00	0	0	0	0	104	3.94	5.68	27.2	99.7	97.86	-0.6	-0.6	0	27.2	0	62	7482	97.88	26.5
2024-01-07 04:35:00	0	0	0	0	105	4.05	5.08	27.3	100	97.86	-0.7	-0.7	0	27.3	0	62	7481	97.88	26.5
2024-01-07 04:40:00	0	0	0	0	111	3.58	4.34	27.2	99.7	97.86	-0.6	-0.6	0	27.2	0	62	7481	97.89	26.5
2024-01-07 04:45:00	0	0	0	0	116	3.58	4.12	27.3	99.8	97.87	-0.6	-0.5	0	27.3	0	62	7482	97.89	26.5
2024-01-07 04:50:00	0	0	0	0	112	2.95	3.76	27.3	100.2	97.87	-0.7	-0.7	0	27.3	0	61	7480	97.89	26.5
2024-01-07 04:55:00	0	0	0	0	114	3.29	4.36	27.3	99.6	97.86	-0.6	-0.6	0	27.3	0	61	7479	97.89	26.5
2024-01-07 05:00:00	0	0	0	0	112	4	4.9	27.4	99.7	97.86	-0.7	-0.7	0	27.4	0	62	7482	97.88	26.5
2024-01-07 05:05:00	0	0	0	0	117	3.42	4.52	27.3	99.8	97.86	-0.6	-0.7	0	27.4	0	61	7479	97.88	26.5
2024-01-07 05:10:00	0	0	0	0	111	3.69	4.61	27.3	100.6	97.85	-0.6	-0.6	0	27.3	0	62	7482	97.88	26.5
2024-01-07 05:15:00	0	0	0	0	112	4.41	5.55	27.3	99.4	97.86	-0.6	-0.5	0	27.3	0	61	7480	97.88	26.5
2024-01-07 05:20:00	0	0	0	0	119	3.42	4.56	27.3	100.6	97.86	-0.7	-0.6	0	27.3	0	61	7480	97.89	26.5
2024-01-07 05:25:00	0	0	0	0	120	3.22	3.87	27.4	100.7	97.86	-0.7	-0.6	0	27.4	0	61	7480	97.89	26.5

z6-17454 8928	Port1															Port7		Port8	
	ATMOS 41 All-in-one Weather Station															Battery		Barometer	
Timestamps	W/m² Solar Radiation	in Precipitation	Lightning Activity	miles Lightning Distance	° Wind Direction	mph Wind Speed	mph Gust Speed	°F Air Temp.	% Relative Humidity	kPa Atmospheric Pressure	° X-axis Level	° Y-axis Level	in/h Max Precip Rate	°F RH Sensor Temp	kPa VPD	% Battery Percent	mV Battery Voltage	kPa Reference Pressure	°F Logger Temp.
2024-01-07 05:30:00	0	0	0	0	116	2.82	3.8	27.4	100.5	97.86	-0.6	-0.6	0	27.4	0	61	7479	97.89	26.5
2024-01-07 05:35:00	0	0	0	0	128	2.68	3.94	27.3	100.2	97.87	-0.5	-0.7	0	27.3	0	62	7482	97.89	26.5
2024-01-07 05:40:00	0	0	0	0	136	1.99	2.93	27.4	100.5	97.87	-0.7	-0.7	0	27.4	0	61	7479	97.9	26.5
2024-01-07 05:45:00	0	0	0	0	144	2.26	3.58	27.3	100	97.87	-0.6	-0.6	0	27.3	0	61	7480	97.89	26.5
2024-01-07 05:50:00	0	0	0	0	150	2.08	2.98	27.4	100.3	97.87	-0.7	-0.5	0	27.4	0	61	7480	97.89	26.6
2024-01-07 05:55:00	0	0	0	0	152	1.92	2.57	27.4	100.5	97.87	-0.6	-0.6	0	27.4	0	61	7478	97.89	26.6
2024-01-07 06:00:00	0	0	0	0	155	1.81	2.44	27.4	100.1	97.87	-0.5	-0.7	0	27.4	0	61	7479	97.9	26.6
2024-01-07 06:05:00	0	0	0	0	159	1.41	2.13	27.4	99.7	97.87	-0.7	-0.6	0	27.4	0	61	7478	97.89	26.6
2024-01-07 06:10:00	0	0	0	0	171	1.05	1.43	27.4	100.1	97.86	-0.6	-0.6	0	27.4	0	61	7477	97.89	26.6
2024-01-07 06:15:00	0	0	0	0	173	0.96	1.32	27.4	100.3	97.87	-0.6	-0.6	0	27.4	0	61	7476	97.89	26.6
2024-01-07 06:20:00	0	0	0	0	186	0.96	1.23	27.4	100.3	97.87	-0.6	-0.6	0	27.4	0	61	7479	97.89	26.6
2024-01-07 06:25:00	0	0	0	0	211	1.36	1.79	27.4	100.6	97.87	-0.7	-0.7	0	27.4	0	61	7478	97.9	26.6
2024-01-07 06:30:00	0	0	0	0	246	1.52	1.86	27.3	100.2	97.88	-0.7	-0.6	0	27.3	0	61	7479	97.9	26.6
2024-01-07 06:35:00	0	0	0	0	263	1.83	2.24	27.4	99.8	97.88	-0.7	-0.7	0	27.4	0	61	7477	97.9	26.6
2024-01-07 06:40:00	0	0	0	0	263	2.28	3.02	27.4	100.1	97.88	-0.6	-0.6	0	27.4	0	61	7480	97.91	26.6
2024-01-07 06:45:00	0	0	0	0	278	2.33	3.38	27.3	99.4	97.88	-0.7	-0.6	0	27.3	0	61	7476	97.91	26.5
2024-01-07 06:50:00	0	0	0	0	274	2.77	4.41	27.4	100.1	97.88	-0.7	-0.7	0	27.4	0	61	7478	97.9	26.5
2024-01-07 06:55:00	0	0	0	0	275	3.69	4.59	27.3	99.8	97.88	-0.6	-0.6	0	27.3	0	61	7476	97.91	26.5
2024-01-07 07:00:00	0	0	0	0	276	3.91	5.21	27.3	99	97.89	-0.6	-0.7	0	27.3	0	61	7477	97.92	26.5
2024-01-07 07:05:00	0	0	0	0	280	3.6	4.68	27.3	100.2	97.9	-0.5	-0.6	0	27.3	0	61	7479	97.92	26.5
2024-01-07 07:10:00	0	0	0	0	286	3.74	5.21	27.4	99.3	97.9	-0.7	-0.6	0	27.4	0	61	7476	97.93	26.6
2024-01-07 07:15:00	0	0	0	0	283	3.76	5.46	27.4	100.1	97.91	-0.6	-0.7	0	27.4	0	61	7477	97.93	26.6
2024-01-07 07:20:00	0	0	0	0	285	3.71	5.73	27.4	100.3	97.91	-0.6	-0.6	0	27.4	0	61	7478	97.94	26.6
2024-01-07 07:25:00	0.2	0	0	0	288	3.44	4.76	27.4	100.6	97.91	-0.7	-0.6	0	27.4	0	61	7476	97.94	26.6
2024-01-07 07:30:00	1	0	0	0	284	3.33	4.41	27.5	100.3	97.92	-0.7	-0.8	0	27.5	0	61	7478	97.95	26.6
2024-01-07 07:35:00	1.8	0	0	0	285	3.89	4.81	27.5	100.3	97.93	-0.7	-0.6	0	27.5	0	61	7476	97.96	26.7
2024-01-07 07:40:00	3.8	0	0	0	287	3.69	5.26	27.5	100.3	97.93	-0.6	-0.6	0	27.5	0	61	7476	97.96	26.7
2024-01-07 07:45:00	6.2	0	0	0	279	3.49	4.83	27.5	100.3	97.94	-0.7	-0.6	0	27.5	0	61	7478	97.97	26.7
2024-01-07 07:50:00	8.8	0	0	0	273	3.96	5.39	27.5	100.3	97.95	-0.7	-0.7	0	27.5	0	61	7478	97.97	26.7
2024-01-07 07:55:00	11.2	0	0	0	273	4.27	5.68	27.7	99.5	97.95	-0.7	-0.7	0	27.7	0	61	7477	97.97	26.8
2024-01-07 08:00:00	14	0	0	0	272	4.72	7.31	27.8	99.6	97.95	-0.7	-0.8	0	27.8	0	61	7478	97.98	26.9
2024-01-07 08:05:00	16	0	0	0	277	4.88	6.71	27.8	100.1	97.96	-0.7	-0.7	0	27.9	0	61	7479	97.98	27
2024-01-07 08:10:00	17.4	0	0	0	274	5.73	9.6	27.9	100.2	97.96	-0.7	-0.6	0	28	0	61	7478	97.99	27
2024-01-07 08:15:00	20.4	0	0	0	273	5.19	8.16	28	100	97.97	-0.7	-0.7	0	28.1	0	61	7476	98	27.1
2024-01-07 08:20:00	24.6	0	0	0	276	5.19	7.9	28.1	99.7	97.98	-0.5	-0.7	0	28.2	0	61	7476	98	27.2
2024-01-07 08:25:00	29	0	0	0	273	5.93	7.87	28.2	99.6	97.98	-0.6	-0.6	0	28.4	0	61	7478	98.01	27.4
2024-01-07 08:30:00	34.2	0	0	0	279	6.71	9.62	28.3	100	97.98	-0.7	-0.7	0	28.5	0	61	7479	98.01	27.5
2024-01-07 08:35:00	41	0	0	0	279	7.25	12.59	28.4	100.3	97.99	-0.7	-0.7	0	28.6	0	61	7477	98.02	27.6
2024-01-07 08:40:00	44.2	0	0	0	276	7.05	10.09	28.6	99.7	98	-0.6	-0.6	0	28.7	0	61	7476	98.03	27.7
2024-01-07 08:45:00	48	0	0	0	279	8.05	11.79	28.6	99.9	98.01	-0.7	-0.6	0	28.8	0	61	7477	98.04	27.8
2024-01-07 08:50:00	55.2	0	0	0	277	9.13	13.24	28.8	99.9	98.01	-0.6	-0.6	0	28.9	0	61	7478	98.04	27.9
2024-01-07 08:55:00	56.4	0	0	0	286	9.66	13.33	28.9	100.2	98.01	-0.5	-0.7	0	29.1	0	61	7476	98.04	28
2024-01-07 09:00:00	53.6	0	0	0	280	10.47	16.75	29	99.6	98.01	-0.6	-0.6	0	29.2	0	61	7478	98.04	28.1
2024-01-07 09:05:00	59.8	0	0	0	281	8.86	12.82	29	100.2	98.02	-0.5	-0.6	0	29.2	0	61	7479	98.04	28.2
2024-01-07 09:10:00	67.4	0	0	0	279	9.13	15.21	29	99.6	98.02	-0.5	-0.7	0	29.2	0	61	7478	98.05	28.3
2024-01-07 09:15:00	71	0	0	0	275	9.84	14.94	29.1	99.9	98.03	-0.7	-0.6	0	29.3	0	61	7477	98.06	28.4
2024-01-07 09:20:00	75.8	0	0	0	279	9.01	13.73	29.2	99.4	98.04	-0.7	-0.7	0	29.4	0	61	7478	98.07	28.5
2024-01-07 09:25:00	78	0	0	0	287	8.12	11.21	29.3	100.4	98.04	-0.6	-0.6	0	29.6	0	61	7477	98.07	28.6
2024-01-07 09:30:00	76.4	0	0	0	284	8.75	11.9	29.5	99.7	98.05	-0.5	-0.6	0	29.7	0	61	7477	98.08	28.8
2024-01-07 09:35:00	77.2	0	0	0	292	10.27	14.58	29.6	99.6	98.05	-0.6	-0.8	0	29.8	0	61	7478	98.08	28.9
2024-01-07 09:40:00	88	0	0	0	298	9.26	12.93	29.7	99.7	98.05	-0.6	-0.6	0	29.8	0	61	7479	98.08	29
2024-01-07 09:45:00	93	0	0	0	293	9.31	13.51	29.9	99.4	98.06	-0.5	-0.7	0	30.1	0	61	7479	98.09	29.2
2024-01-07 09:50:00	101.8	0	0	0	290	9.04	13.13	30	99.3	98.06	-0.6	-0.7	0	30.2	0	61	7479	98.09	29.4
2024-01-07 09:55:00	115.6	0	0	0	294	9.78	14.27	30.2	100	98.07	-0.5	-0.7	0	30.5	0	61	7476	98.1	29.6
2024-01-07 10:00:00	126.2	0	0	0	293	9.62	15.05	30.4	99.6	98.08	-0.6	-0.7	0	30.7	0	61	7479	98.11	29.8
2024-01-07 10:05:00	134	0	0	0	301	9.78	15.88	30.7	99.8	98.09	-0.5	-0.7	0	31.1	0	61	7478	98.12	30
2024-01-07 10:10:00	108.6	0	0	0	297	13.22	19.66	30.8	99.8	98.09	-0.4	-0.9	0	31.1	0	61	7479	98.12	30.1
2024-01-07 10:15:00	100.8	0	0	0	300	11.52	15.79	30.9	100	98.1	-0.6	-0.7	0	31.1	0	61	7479	98.13	30.2
2024-01-07 10:20:00	111.4	0	0	0	306	14.45	19.98	31	99	98.11	-0.5	-0.7	0	31.2	0.01	61	7477	98.13	30.3
2024-01-07 10:25:00	131.2	0	0	0	310	11.36	16.22	31	99.4	98.11	-0.4	-0.7	0	31.2	0	61	7478	98.14	30.4
2024-01-07 10:30:00	118.4	0	0	0	299	12.15	18.72	31.1	99.6	98.11	-0.5	-0.6	0	31.4	0	61	7478	98.14	30.5
2024-01-07 10:35:00	99	0	0	0	306	15.12	22.06	31	98.9	98.11	-0.5	-0.7	0	31.2	0.01	61	7478	98.14	30.4
2024-01-07 10:40:00	92.6	0	0	0	308	16.67	23.87	30.8	98.2	98.11	-0.5	-0.5	0	31.1	0.01	61	7476	98.13	30.3
2024-01-07 10:45:00	99.4	0	0	0	317	15.32	25.52	30.6	97.7	98.1	-0.6	-0.7	0	30.8	0.01	61	7479	98.14	30.1
2024-01-07 10:50:00	100.4	0	0	0	308	13.47	19.42	30.4	97.7	98.11	-0.6	-0.4	0	30.7	0.01	61	7478	98.14	30.1
2024-01-07 10:55:00	118.4	0	0	0	317	14.03	18.66	30.4	97.7	98.11	-0.7	-0.6	0	30.7	0.01	61	7477	98.14	30
2024-01-07 11:00:00	123.8	0	0	0	311	13.04	22.32	30.3	97.6	98.11	-0.5	-0.4	0	30.6	0.01	61	7479	98.14	30
2024-01-07 11:05:00	132.2	0	0	0	299	12.35	16.78	30.3	98.3	98.1	-0.6	-0.8	0	30.6	0.01	61	7478	98.14	30
2024-01-07 11:10:00	152.2	0	0	0	310	13.24	17.36	30.3	97.8	98.1	-0.5	-0.7	0	30.6	0.01	61	7477	98.14	30

z6-17454 8928	Port1															Port7		Port8	
	ATMOS 41 All-in-one Weather Station															Battery		Barometer	
Timestamps	W/m² Solar Radiation	in Precipitation	Lightning Activity	miles Lightning Distance	° Wind Direction	mph Wind Speed	mph Gust Speed	°F Air Temp.	% Relative Humidity	kPa Atmospheric Pressure	° X-axis Level	° Y-axis Level	in/h Max Precip Rate	°F RH Sensor Temp	kPa VPD	% Battery Percent	mV Battery Voltage	kPa Reference Pressure	°F Logger Temp.
2024-01-07 11:15:00	147.2	0	0	0	310	14.5	20.47	30.2	97	98.1	-0.5	-0.7	0	30.6	0.02	61	7478	98.14	30
2024-01-07 11:20:00	138.4	0	0	0	302	12.95	19.69	30.2	98.4	98.11	-0.5	-0.7	0	30.6	0.01	61	7480	98.14	30
2024-01-07 11:25:00	131.6	0	0	0	298	16.04	22.53	30.1	96.9	98.11	-0.6	-0.6	0	30.4	0.02	61	7480	98.14	29.9
2024-01-07 11:30:00	133.6	0	0	0	303	16.89	24.96	29.9	95.7	98.11	-0.6	-0.7	0	30.2	0.02	61	7477	98.14	29.8
2024-01-07 11:35:00	171	0	0	0	305	14.34	22.75	29.9	95.7	98.12	-0.7	-0.6	0	30.3	0.02	61	7479	98.16	29.7
2024-01-07 11:40:00	157.6	0	0	0	308	12.57	18.34	29.9	96	98.13	-0.6	-0.6	0	30.3	0.02	61	7478	98.16	29.8
2024-01-07 11:45:00	148.8	0	0	0	308	11.48	18.3	30	96.3	98.12	-0.6	-0.7	0	30.4	0.02	61	7479	98.16	29.8
2024-01-07 11:50:00	149	0	0	0	294	14.65	19.93	29.9	96	98.13	-0.5	-0.6	0	30.3	0.02	61	7479	98.16	29.8
2024-01-07 11:55:00	148.8	0	0	0	302	14.05	20.18	29.9	95.7	98.14	-0.6	-0.8	0	30.2	0.02	61	7477	98.17	29.7
2024-01-07 12:00:00	128	0	0	0	303	14.47	18.63	29.9	94.9	98.14	-0.5	-0.8	0	30.1	0.03	61	7479	98.17	29.6
2024-01-07 12:05:00	106.6	0	0	0	314	14.54	19.75	29.6	95.2	98.14	-0.6	-0.6	0	29.8	0.03	61	7480	98.17	29.5
2024-01-07 12:10:00	98	0	0	0	306	15.68	20.58	29.5	95.6	98.14	-0.5	-0.7	0	29.7	0.02	61	7479	98.17	29.3
2024-01-07 12:15:00	100.2	0	0	0	304	15.5	24.14	29.3	95.2	98.15	-0.6	-0.8	0	29.5	0.03	61	7478	98.18	29.2
2024-01-07 12:20:00	102	0	0	0	309	14.94	21.32	29.3	95.8	98.15	-0.4	-0.6	0	29.4	0.02	61	7477	98.18	29.1
2024-01-07 12:25:00	101.6	0	0	0	310	15.7	21.43	29	96	98.16	-0.7	-0.8	0	29.2	0.02	61	7479	98.19	28.9
2024-01-07 12:30:00	101.8	0	0	0	307	17.78	22.21	29	96.2	98.15	-0.4	-0.7	0	29.2	0.02	61	7478	98.19	28.8
2024-01-07 12:35:00	97	0	0	0	293	15.86	22.35	28.9	95.9	98.16	-0.6	-0.6	0	29	0.02	61	7479	98.19	28.6
2024-01-07 12:40:00	97.6	0	0	0	299	12.93	17.49	28.7	96.6	98.17	-0.7	-0.8	0	28.9	0.02	61	7479	98.2	28.5
2024-01-07 12:45:00	92.6	0	0	0	298	14.72	24.49	28.6	96.7	98.17	-0.8	-0.7	0	28.8	0.02	61	7477	98.21	28.5
2024-01-07 12:50:00	93	0	0	0	286	13.33	17.74	28.6	96.3	98.18	-0.6	-0.5	0	28.8	0.02	61	7476	98.22	28.4
2024-01-07 12:55:00	97	0	0	0	292	14.85	22.35	28.6	95.9	98.19	-0.5	-0.8	0	28.8	0.02	61	7479	98.22	28.3
2024-01-07 13:00:00	97	0	0	0	291	13.4	19.1	28.6	96.3	98.19	-0.7	-0.8	0	28.8	0.02	61	7477	98.23	28.3
2024-01-07 13:05:00	104.4	0	0	0	290	15.68	20.83	28.5	96.1	98.19	-0.9	-0.7	0	28.8	0.02	61	7478	98.23	28.3
2024-01-07 13:10:00	120.2	0	0	0	296	12.39	18.25	28.6	96.7	98.2	-0.7	-0.7	0	28.9	0.02	61	7476	98.23	28.3
2024-01-07 13:15:00	106.4	0	0	0	296	14.72	22.06	28.7	96.3	98.2	-0.7	-0.7	0	28.9	0.02	61	7477	98.23	28.3
2024-01-07 13:20:00	100.8	0	0	0	291	12.68	19.77	28.8	96.7	98.21	-0.7	-0.5	0	29	0.02	61	7476	98.24	28.3
2024-01-07 13:25:00	95.8	0	0	0	303	13.09	18.16	28.7	96.9	98.22	-0.6	-0.7	0	29	0.02	61	7480	98.25	28.3
2024-01-07 13:30:00	96.2	0	0	0	287	9.75	14.38	28.8	97.1	98.23	-0.6	-0.6	0	28.9	0.02	61	7476	98.26	28.4
2024-01-07 13:35:00	78.4	0	0	0	291	11.21	15.75	28.7	96.9	98.23	-0.5	-0.8	0	28.9	0.02	61	7479	98.26	28.4
2024-01-07 13:40:00	64.2	0	0	0	291	13.02	20.22	28.7	96.1	98.24	-0.7	-0.7	0	28.9	0.02	61	7477	98.26	28.3
2024-01-07 13:45:00	55	0	0	0	288	13.82	17.27	28.6	95.9	98.24	-0.9	-0.5	0	28.7	0.02	61	7476	98.27	28.2
2024-01-07 13:50:00	58.8	0	0	0	292	11.65	15.9	28.6	95.8	98.25	-0.6	-0.8	0	28.8	0.02	61	7477	98.28	28.1
2024-01-07 13:55:00	71.2	0	0	0	301	12.68	16.42	28.6	95.9	98.25	-0.6	-0.7	0	28.7	0.02	61	7478	98.28	28.1
2024-01-07 14:00:00	61.8	0	0	0	295	10.04	14.14	28.4	96.5	98.26	-0.6	-0.7	0	28.6	0.02	61	7476	98.3	28.1
2024-01-07 14:05:00	53.6	0	0	0	295	10.33	15.12	28.5	96.1	98.27	-0.7	-0.6	0	28.7	0.02	61	7476	98.3	28
2024-01-07 14:10:00	49.4	0	0	0	282	9.95	16.22	28.5	96.4	98.28	-0.6	-0.7	0	28.7	0.02	61	7477	98.31	28
2024-01-07 14:15:00	51.2	0	0	0	296	11.7	16.87	28.4	96.6	98.29	-0.6	-0.6	0	28.6	0.02	61	7476	98.32	28
2024-01-07 14:20:00	59.4	0	0	0	293	12.97	19.26	28.4	96.6	98.3	-0.6	-0.7	0	28.5	0.02	61	7476	98.32	28
2024-01-07 14:25:00	78.4	0	0	0	292	11.7	15.84	28.4	96.1	98.3	-0.6	-0.7	0	28.7	0.02	61	7476	98.33	27.9
2024-01-07 14:30:00	74.2	0	0	0	297	10.33	16.22	28.5	95.7	98.31	-0.6	-0.8	0	28.8	0.02	61	7475	98.34	28
2024-01-07 14:35:00	74	0	0	0	291	9.69	14.83	28.5	95.3	98.31	-0.6	-0.6	0	28.7	0.02	61	7474	98.34	28
2024-01-07 14:40:00	71.4	0	0	0	292	11.07	15.99	28.7	95.5	98.32	-0.6	-0.7	0	28.9	0.02	61	7477	98.35	28.1
2024-01-07 14:45:00	68.6	0	0	0	281	10.65	15.57	28.8	95.2	98.33	-0.6	-0.7	0	28.9	0.03	61	7476	98.35	28.2
2024-01-07 14:50:00	66	0	0	0	288	10.54	16.49	28.8	95.2	98.34	-0.7	-0.7	0	28.9	0.03	61	7475	98.36	28.2
2024-01-07 14:55:00	60	0	0	0	283	10.09	13.58	28.9	95.2	98.35	-0.6	-0.6	0	29	0.03	61	7475	98.38	28.3
2024-01-07 15:00:00	49.6	0	0	0	281	11.18	17.6	28.9	94.8	98.36	-0.5	-0.7	0	29	0.03	61	7475	98.39	28.3
2024-01-07 15:05:00	47	0	0	0	281	11.16	15.75	28.9	94.9	98.37	-0.5	-0.6	0	29.1	0.03	61	7476	98.4	28.3
2024-01-07 15:10:00	44	0	0	0	281	9.28	13.13	29	94.8	98.39	-0.6	-0.7	0	29.1	0.03	61	7474	98.41	28.3
2024-01-07 15:15:00	41	0	0	0	281	9.93	15.61	29	95.4	98.4	-0.5	-0.7	0	29.1	0.03	61	7475	98.42	28.3
2024-01-07 15:20:00	34.6	0	0	0	282	9.44	13.94	28.9	95.3	98.41	-0.6	-0.5	0	29.1	0.03	61	7473	98.43	28.3
2024-01-07 15:25:00	31.2	0	0	0	276	8.86	12.12	29	96.1	98.41	-0.7	-0.6	0	29.1	0.02	61	7475	98.43	28.3
2024-01-07 15:30:00	31	0	0	0	286	8.61	13.56	29	94.5	98.39	-0.6	-0.5	0	29.1	0.03	61	7473	98.42	28.3
2024-01-07 15:35:00	29	0	0	0	289	6.91	9.48	29.1	95.3	98.4	-0.6	-0.6	0	29.2	0.03	61	7477	98.43	28.3
2024-01-07 15:40:00	34.8	0	0	0	283	7.16	10.27	29.1	95.8	98.41	-0.5	-0.7	0	29.2	0.02	61	7475	98.43	28.3
2024-01-07 15:45:00	34.4	0	0	0	277	8.7	11.45	29.1	95.3	98.43	-0.6	-0.6	0	29.3	0.03	61	7473	98.45	28.3
2024-01-07 15:50:00	41.2	0	0	0	278	7.47	10.31	29.2	95.4	98.44	-0.6	-0.6	0	29.3	0.03	61	7474	98.47	28.4
2024-01-07 15:55:00	29.6	0	0	0	271	7.76	10.58	29.3	95.5	98.45	-0.6	-0.6	0	29.4	0.02	61	7475	98.48	28.4
2024-01-07 16:00:00	13.4	0	0	0	279	7.61	10.51	29.2	95.2	98.47	-0.5	-0.7	0	29.3	0.03	61	7476	98.5	28.4
2024-01-07 16:05:00	9.4	0	0	0	283	8.55	12.21	29.3	95.1	98.49	-0.6	-0.7	0	29.3	0.03	61	7476	98.51	28.3
2024-01-07 16:10:00	6	0	0	0	282	9.04	13.89	29.2	95.5	98.5	-0.6	-0.5	0	29.2	0.02	61	7476	98.52	28.3
2024-01-07 16:15:00	3.8	0	0	0	284	9.98	15.48	29.1	95.7	98.51	-0.6	-0.6	0	29.2	0.02	61	7475	98.54	28.3
2024-01-07 16:20:00	2.8	0	0	0	283	10.16	17.81	29.2	95.9	98.52	-0.6	-0.7	0	29.2	0.02	61	7474	98.55	28.3
2024-01-07 16:25:00	2	0	0	0	278	10.65	14.52	29.2	95.4	98.53	-0.6	-0.7	0	29.2	0.03	61	7475	98.56	28.3
2024-01-07 16:30:00	1.2	0	0	0	282	9.71	14.25	29.2	95.5	98.54	-0.4	-0.6	0	29.2	0.02	61	7473	98.56	28.2
2024-01-07 16:35:00	0.2	0	0	0	281	9.31	12.46	29.1	95.7	98.55	-0.6	-0.7	0	29.2	0.02	61	7474	98.57	28.2
2024-01-07 16:40:00	0	0	0	0	280	8.03	12.1	29.2	95.9	98.56	-0.6	-0.7	0	29.1	0.02	61	7474	98.58	28.2
2024-01-07 16:45:00	0	0	0	0	284	7	11.92	29.2	95.9	98.57	-0.5	-0.6	0	29.2	0.02	61	7475	98.59	28.2
2024-01-07 16:50:00	0	0	0	0	280	7.74	11.79	29.2	95.9	98.57	-0.5	-0.7	0	29.2	0.02	61	7474	98.59	28.2
2024-01-07 16:55:00	0	0	0	0	277	8.12	12.84	29.2	95.5	98.57	-0.6	-0.7	0	29.1	0.02	61	7476	98.59	28.2

z6-17454 8928	Port1															Port7		Port8	
	ATMOS 41 All-in-one Weather Station															Battery		Barometer	
Timestamps	W/m² Solar Radiation	in Precipitation	Lightning Activity	miles Lightning Distance	° Wind Direction	mph Wind Speed	mph Gust Speed	°F Air Temp.	% Relative Humidity	kPa Atmospheric Pressure	° X-axis Level	° Y-axis Level	in/h Max Precip Rate	°F RH Sensor Temp	kPa VPD	% Battery Percent	mV Battery Voltage	kPa Reference Pressure	°F Logger Temp.
2024-01-07 17:00:00	0	0	0	0	278	8.77	13.35	29.2	95.8	98.58	-0.6	-0.6	0	29.2	0.02	61	7475	98.6	28.2
2024-01-07 17:05:00	0	0	0	0	276	7.99	10.49	29.2	96.1	98.59	-0.6	-0.7	0	29.2	0.02	61	7477	98.61	28.2
2024-01-07 17:10:00	0	0	0	0	274	8.03	11.05	29.2	96	98.59	-0.5	-0.7	0	29.2	0.02	61	7475	98.61	28.2
2024-01-07 17:15:00	0	0	0	0	278	8.28	12.66	29.3	96.6	98.6	-0.6	-0.6	0	29.3	0.02	61	7473	98.62	28.2
2024-01-07 17:20:00	0	0	0	0	282	7.65	11.18	29.3	96.6	98.61	-0.5	-0.6	0	29.3	0.02	61	7476	98.63	28.3
2024-01-07 17:25:00	0	0	0	0	277	8.5	12.59	29.3	96.7	98.62	-0.6	-0.6	0	29.3	0.02	61	7473	98.64	28.3
2024-01-07 17:30:00	0	0	0	0	276	9.08	13.35	29.3	96.8	98.63	-0.6	-0.7	0	29.3	0.02	61	7473	98.65	28.3
2024-01-07 17:35:00	0	0	0	0	278	8.23	10.45	29.4	96.5	98.64	-0.7	-0.6	0	29.4	0.02	61	7474	98.67	28.3
2024-01-07 17:40:00	0	0	0	0	273	8.81	13.18	29.4	96.4	98.65	-0.6	-0.7	0	29.4	0.02	61	7476	98.67	28.4
2024-01-07 17:45:00	0	0	0	0	277	9.26	13.89	29.4	96.4	98.66	-0.5	-0.5	0	29.4	0.02	61	7476	98.68	28.4
2024-01-07 17:50:00	0	0	0	0	276	8.28	12.24	29.5	96.1	98.67	-0.6	-0.7	0	29.5	0.02	61	7475	98.69	28.4
2024-01-07 17:55:00	0	0	0	0	281	10.13	14.7	29.4	96.2	98.68	-0.7	-0.6	0	29.4	0.02	61	7476	98.7	28.5
2024-01-07 18:00:00	0	0	0	0	278	9.78	13.82	29.6	96	98.69	-0.6	-0.8	0	29.6	0.02	61	7476	98.71	28.5
2024-01-07 18:05:00	0	0	0	0	277	9.6	14.58	29.6	95.7	98.7	-0.6	-0.6	0	29.6	0.02	61	7477	98.72	28.5
2024-01-07 18:10:00	0	0	0	0	282	12.15	19.77	29.6	95.7	98.71	-0.6	-0.8	0	29.6	0.02	61	7476	98.73	28.5
2024-01-07 18:15:00	0	0	0	0	286	9.48	15.08	29.6	95.9	98.72	-0.6	-0.6	0	29.7	0.02	61	7476	98.74	28.5
2024-01-07 18:20:00	0	0	0	0	281	10.67	13.65	29.7	96.2	98.73	-0.6	-0.6	0	29.7	0.02	61	7476	98.75	28.6
2024-01-07 18:25:00	0	0	0	0	283	11.07	18.12	29.6	96.2	98.74	-0.6	-0.6	0	29.7	0.02	61	7475	98.76	28.6
2024-01-07 18:30:00	0	0	0	0	279	10.8	16.02	29.7	96.1	98.75	-0.6	-0.7	0	29.7	0.02	61	7477	98.77	28.6
2024-01-07 18:35:00	0	0	0	0	278	11.81	17.31	29.7	96.2	98.75	-0.5	-0.6	0	29.7	0.02	61	7476	98.77	28.7
2024-01-07 18:40:00	0	0	0	0	282	12.37	17	29.7	95.6	98.76	-0.6	-0.6	0	29.7	0.02	61	7476	98.78	28.7
2024-01-07 18:45:00	0	0	0	0	278	13.56	19.95	29.8	96.4	98.77	-0.5	-0.6	0	29.8	0.02	61	7475	98.79	28.7
2024-01-07 18:50:00	0	0	0	0	279	13.78	19.73	29.8	96.5	98.77	-0.6	-0.6	0	29.8	0.02	60	7472	98.79	28.8
2024-01-07 18:55:00	0	0	0	0	278	12.97	19.37	29.8	96.5	98.79	-0.6	-0.7	0	29.9	0.02	60	7472	98.81	28.8
2024-01-07 19:00:00	0	0	0	0	282	12.84	19.84	29.8	96.5	98.79	-0.5	-0.6	0	29.9	0.02	61	7473	98.81	28.7
2024-01-07 19:05:00	0	0	0	0	279	13.42	20	29.8	96.3	98.8	-0.7	-0.8	0	29.9	0.02	60	7471	98.83	28.8
2024-01-07 19:10:00	0	0	0	0	284	12.28	18.72	29.9	96.3	98.82	-0.5	-0.6	0	29.9	0.02	61	7473	98.84	28.8
2024-01-07 19:15:00	0	0	0	0	277	13.53	19.1	29.8	96.6	98.83	-0.7	-0.5	0	29.8	0.02	60	7471	98.86	28.8
2024-01-07 19:20:00	0	0	0	0	281	11.27	18.43	29.9	96.2	98.85	-0.6	-0.5	0	29.9	0.02	60	7472	98.87	28.8
2024-01-07 19:25:00	0	0	0	0	284	11.97	18.95	29.9	96.3	98.87	-0.6	-0.7	0	29.9	0.02	61	7473	98.89	28.8
2024-01-07 19:30:00	0	0	0	0	277	13.96	19.91	29.9	96.2	98.88	-0.7	-0.6	0	29.9	0.02	61	7473	98.9	28.8
2024-01-07 19:35:00	0	0	0	0	280	13.18	17.6	29.9	96.2	98.89	-0.5	-0.7	0	29.9	0.02	60	7472	98.91	28.9
2024-01-07 19:40:00	0	0	0	0	281	12.44	17.87	29.9	96	98.89	-0.6	-0.6	0	29.9	0.02	60	7472	98.92	28.9
2024-01-07 19:45:00	0	0	0	0	283	11.27	17.83	30	95.9	98.91	-0.5	-0.6	0	30	0.02	61	7473	98.93	28.9
2024-01-07 19:50:00	0	0	0	0	278	12.33	16.53	30	95.9	98.92	-0.6	-0.6	0	29.9	0.02	61	7473	98.94	28.9
2024-01-07 19:55:00	0	0	0	0	280	11.43	15.19	29.9	96.2	98.93	-0.5	-0.6	0	29.9	0.02	61	7473	98.96	28.9
2024-01-07 20:00:00	0	0	0	0	281	12.5	18.19	29.9	96.2	98.95	-0.5	-0.5	0	29.9	0.02	61	7475	98.96	28.9
2024-01-07 20:05:00	0	0	0	0	279	11.99	17.22	29.9	96.2	98.95	-0.7	-0.7	0	29.9	0.02	60	7472	98.97	28.9
2024-01-07 20:10:00	0	0	0	0	283	10.94	16.26	30	95.9	98.96	-0.7	-0.7	0	30	0.02	61	7473	98.98	28.9
2024-01-07 20:15:00	0	0	0	0	284	10.45	15.12	29.9	96.4	98.97	-0.7	-0.7	0	29.9	0.02	61	7473	98.99	28.9
2024-01-07 20:20:00	0	0	0	0	286	10.74	16.06	30	96.3	98.98	-0.5	-0.8	0	30	0.02	61	7474	99	28.9
2024-01-07 20:25:00	0	0	0	0	290	11.07	16.49	30	96.3	98.99	-0.5	-0.6	0	30	0.02	61	7473	99.01	28.9
2024-01-07 20:30:00	0	0	0	0	287	10.47	14.12	30	96.3	99	-0.6	-0.7	0	30	0.02	61	7473	99.03	28.9
2024-01-07 20:35:00	0	0	0	0	289	11.18	18.43	30	95.9	99.01	-0.5	-0.5	0	30	0.02	60	7470	99.04	29
2024-01-07 20:40:00	0	0	0	0	293	10.85	15.86	30	96.3	99.02	-0.6	-0.7	0	30	0.02	60	7470	99.05	29.1
2024-01-07 20:45:00	0	0	0	0	295	9.75	14.85	30	96.1	99.03	-0.6	-0.6	0	30	0.02	60	7469	99.05	29
2024-01-07 20:50:00	0	0	0	0	294	10.42	16.69	30.1	96.7	99.04	-0.3	-0.7	0	30	0.02	60	7469	99.07	29
2024-01-07 20:55:00	0	0	0	0	296	8.48	11.74	30	95.9	99.06	-0.5	-0.6	0	30	0.02	60	7470	99.08	29
2024-01-07 21:00:00	0	0	0	0	290	8.66	11.95	30	96.1	99.06	-0.5	-0.7	0	30	0.02	61	7473	99.09	29
2024-01-07 21:05:00	0	0	0	0	290	8.3	12.35	30	96.5	99.08	-0.5	-0.7	0	30.1	0.02	60	7470	99.1	28.9
2024-01-07 21:10:00	0	0	0	0	283	8.59	12.21	30	96.3	99.1	-0.7	-0.6	0	29.9	0.02	60	7472	99.12	28.9
2024-01-07 21:15:00	0	0	0	0	285	9.1	14.41	29.9	96	99.11	-0.6	-0.7	0	29.9	0.02	60	7470	99.12	28.8
2024-01-07 21:20:00	0	0	0	0	283	10.25	14.81	29.8	96.3	99.11	-0.5	-0.5	0	29.8	0.02	60	7470	99.13	28.7
2024-01-07 21:25:00	0	0	0	0	284	8.23	13.06	29.8	95.3	99.12	-0.4	-0.7	0	29.7	0.03	60	7470	99.14	28.5
2024-01-07 21:30:00	0	0	0	0	283	8.79	12.06	29.6	95.1	99.13	-0.6	-0.6	0	29.5	0.03	60	7470	99.15	28.3
2024-01-07 21:35:00	0	0	0	0	283	8.37	11.45	29.3	94.8	99.15	-0.6	-0.6	0	29.3	0.03	60	7468	99.16	28.1
2024-01-07 21:40:00	0	0	0	0	282	9.57	13.65	29.3	95	99.16	-0.7	-0.6	0	29.3	0.03	60	7471	99.18	28.1
2024-01-07 21:45:00	0	0	0	0	287	9.01	13.11	29.3	95.3	99.16	-0.7	-0.5	0	29.3	0.03	60	7470	99.18	28.1
2024-01-07 21:50:00	0	0	0	0	289	9.82	14.29	29.3	95.6	99.16	-0.6	-0.6	0	29.3	0.02	60	7471	99.18	28.1
2024-01-07 21:55:00	0	0	0	0	284	10.51	17.05	29.3	95	99.17	-0.5	-0.8	0	29.3	0.03	60	7471	99.19	28.1
2024-01-07 22:00:00	0	0	0	0	283	9.78	13.69	29.2	95.2	99.17	-0.6	-0.7	0	29.2	0.03	60	7471	99.2	28
2024-01-07 22:05:00	0	0	0	0	278	9.84	14.14	29.2	95.4	99.19	-0.5	-0.6	0	29.2	0.03	60	7470	99.21	28
2024-01-07 22:10:00	0	0	0	0	282	9.84	15.01	29.2	95.4	99.19	-0.5	-0.7	0	29.2	0.03	61	7473	99.21	28
2024-01-07 22:15:00	0	0	0	0	282	10.29	14.18	29.2	96.3	99.2	-0.6	-0.7	0	29.2	0.02	60	7470	99.22	28
2024-01-07 22:20:00	0	0	0	0	279	9.26	14.27	29.2	96.9	99.2	-0.6	-0.6	0	29.2	0.02	60	7471	99.23	28
2024-01-07 22:25:00	0	0	0	0	281	8.55	12.88	29.1	97.1	99.21	-0.5	-0.7	0	29.1	0.02	60	7471	99.23	28
2024-01-07 22:30:00	0	0	0	0	284	8.52	11.34	29	97.6	99.22	-0.6	-0.7	0	29	0.01	60	7472	99.25	28
2024-01-07 22:35:00	0	0	0	0	281	8.66	12.41	29.1	97.7	99.23	-0.5	-0.6	0	29.1	0.01	60	7468	99.26	28
2024-01-07 22:40:00	0	0	0	0	282	8.7	12.37	29.1	97.7	99.24	-0.7	-0.5	0	29.1	0.01	60	7471	99.26	28

z6-17454 8928	Port1															Port7		Port8	
	ATMOS 41 All-in-one Weather Station															Battery		Barometer	
Timestamps	W/m² Solar Radiation	in Precipitation	Lightning Activity	miles Lightning Distance	° Wind Direction	mph Wind Speed	mph Gust Speed	°F Air Temp.	% Relative Humidity	kPa Atmospheric Pressure	° X-axis Level	° Y-axis Level	in/h Max Precip Rate	°F RH Sensor Temp	kPa VPD	% Battery Percent	mV Battery Voltage	kPa Reference Pressure	°F Logger Temp.
2024-01-07 22:45:00	0	0	0	0	277	8.93	12.3	29.1	97.5	99.25	-0.5	-0.7	0	29.1	0.01	60	7470	99.27	28
2024-01-07 22:50:00	0	0	0	0	278	9.48	12.97	29.1	97.5	99.25	-0.8	-0.5	0	29.1	0.01	60	7470	99.28	28
2024-01-07 22:55:00	0	0	0	0	277	9.69	15.48	29.2	98.1	99.27	-0.6	-0.6	0	29.2	0.01	60	7470	99.29	28
2024-01-07 23:00:00	0	0	0	0	278	9.04	12.53	29.2	98.3	99.28	-0.7	-0.6	0	29.2	0.01	60	7470	99.3	28.1
2024-01-07 23:05:00	0	0	0	0	276	8.75	13.4	29.2	98.5	99.29	-0.6	-0.6	0	29.2	0.01	60	7470	99.31	28.1
2024-01-07 23:10:00	0	0	0	0	282	8.77	12.71	29.3	98.6	99.29	-0.5	-0.7	0	29.3	0.01	60	7470	99.32	28.1
2024-01-07 23:15:00	0	0	0	0	277	10.56	15.66	29.3	98.3	99.31	-0.6	-0.7	0	29.3	0.01	60	7470	99.33	28.2
2024-01-07 23:20:00	0	0	0	0	276	9.53	16.55	29.3	98.5	99.32	-0.5	-0.7	0	29.3	0.01	60	7469	99.34	28.3
2024-01-07 23:25:00	0	0	0	0	277	10.04	13	29.4	98	99.32	-0.5	-0.7	0	29.4	0.01	60	7471	99.35	28.3
2024-01-07 23:30:00	0	0	0	0	275	9.95	14.07	29.6	97.6	99.33	-0.7	-0.7	0	29.6	0.01	60	7470	99.35	28.4
2024-01-07 23:35:00	0	0	0	0	271	9.8	16.31	29.7	97.2	99.35	-0.6	-0.6	0	29.7	0.02	60	7470	99.37	28.5
2024-01-07 23:40:00	0	0	0	0	274	9.42	15.3	29.6	97.3	99.36	-0.5	-0.6	0	29.6	0.01	60	7470	99.38	28.5
2024-01-07 23:45:00	0	0	0	0	275	9.13	13.13	29.7	97.4	99.36	-0.6	-0.6	0	29.7	0.01	60	7470	99.38	28.5
2024-01-07 23:50:00	0	0	0	0	271	8.79	13.02	29.8	97.5	99.37	-0.7	-0.7	0	29.8	0.01	60	7469	99.39	28.6
2024-01-07 23:55:00	0	0	0	0	280	7.36	10.54	29.8	96.8	99.37	-0.5	-0.6	0	29.8	0.02	60	7472	99.39	28.7
2024-01-08 00:00:00	0	0	0	0	277	7.65	11.36	29.8	97.3	99.38	-0.5	-0.7	0	29.8	0.01	60	7470	99.4	28.7
2024-01-08 00:05:00	0	0	0	0	277	7.92	11.39	29.8	97.5	99.39	-0.7	-0.6	0	29.9	0.01	58	7450	99.41	28.8
2024-01-08 00:10:00	0	0	0	0	272	7.29	11.18	29.9	96.7	99.4	-0.5	-0.7	0	29.8	0.02	57	7445	99.42	29.1
2024-01-08 00:15:00	0	0	0	0	272	7.09	10	29.8	96.5	99.4	-0.6	-0.6	0	29.8	0.02	57	7444	99.43	29.2
2024-01-08 00:20:00	0	0	0	0	271	7.07	9.24	29.8	96.5	99.41	-0.5	-0.6	0	29.8	0.02	59	7457	99.43	29.2
2024-01-08 00:25:00	0	0	0	0	270	7.2	10.8	29.9	96.9	99.41	-0.6	-0.7	0	29.9	0.02	59	7458	99.43	29
2024-01-08 00:30:00	0	0	0	0	269	8.66	12.01	29.9	97	99.42	-0.6	-0.7	0	29.9	0.02	59	7460	99.44	29
2024-01-08 00:35:00	0	0	0	0	268	8.48	12.44	29.9	97	99.43	-0.5	-0.7	0	29.9	0.02	59	7459	99.45	29
2024-01-08 00:40:00	0	0	0	0	269	8.81	12.03	30	97.3	99.44	-0.6	-0.6	0	29.9	0.02	59	7460	99.46	29
2024-01-08 00:45:00	0	0	0	0	270	8.03	12.57	30	97.2	99.45	-0.4	-0.6	0	30	0.02	59	7460	99.47	29
2024-01-08 00:50:00	0	0	0	0	270	8.39	12.19	29.9	97.1	99.46	-0.5	-0.6	0	29.9	0.02	59	7462	99.48	29
2024-01-08 00:55:00	0	0	0	0	274	8.63	11.36	30	97.2	99.47	-0.5	-0.7	0	30	0.02	59	7460	99.49	29
2024-01-08 01:00:00	0	0	0	0	273	8.81	12.53	30	97.3	99.48	-0.6	-0.8	0	30	0.02	59	7462	99.5	29
2024-01-08 01:05:00	0	0	0	0	275	9.22	12.73	29.9	97.5	99.48	-0.6	-0.6	0	29.9	0.01	59	7460	99.5	29
2024-01-08 01:10:00	0	0	0	0	276	8.9	12.33	30.1	97.4	99.5	-0.5	-0.7	0	30.1	0.01	59	7460	99.51	29
2024-01-08 01:15:00	0	0	0	0	277	9.55	13.2	30.1	97.4	99.5	-0.6	-0.7	0	30.1	0.01	59	7461	99.52	29
2024-01-08 01:20:00	0	0	0	0	274	10.36	16.02	30.1	97.4	99.51	-0.6	-0.7	0	30.1	0.01	59	7460	99.53	28.9
2024-01-08 01:25:00	0	0	0	0	279	8.93	12.24	30	97.7	99.52	-0.4	-0.6	0	30	0.01	59	7461	99.54	28.8
2024-01-08 01:30:00	0	0	0	0	276	9.37	14.47	29.8	98.5	99.53	-0.6	-0.6	0	29.8	0.01	59	7461	99.55	28.7
2024-01-08 01:35:00	0	0	0	0	275	8.63	11.23	29.7	99	99.53	-0.6	-0.6	0	29.7	0.01	60	7465	99.55	28.6
2024-01-08 01:40:00	0	0	0	0	274	8.81	11.79	29.6	99.1	99.54	-0.5	-0.7	0	29.6	0	59	7463	99.56	28.6
2024-01-08 01:45:00	0	0	0	0	277	8.9	12.8	29.7	99.6	99.55	-0.6	-0.6	0	29.7	0	60	7465	99.57	28.7
2024-01-08 01:50:00	0	0	0	0	277	8.37	11.68	29.8	99.6	99.56	-0.6	-0.6	0	29.8	0	60	7465	99.58	28.7
2024-01-08 01:55:00	0	0	0	0	278	8.41	12.57	29.9	99.9	99.57	-0.5	-0.6	0	29.9	0	59	7463	99.59	28.8
2024-01-08 02:00:00	0	0	0	0	276	7.92	11.27	29.9	99.8	99.58	-0.5	-0.6	0	29.9	0	60	7464	99.59	28.8
2024-01-08 02:05:00	0	0	0	0	277	8.01	11.32	30	99.5	99.58	-0.6	-0.6	0	30	0	60	7464	99.61	28.9
2024-01-08 02:10:00	0	0	0	0	272	7.74	10.31	30	99.8	99.6	-0.4	-0.8	0	30	0	59	7462	99.62	28.9
2024-01-08 02:15:00	0	0	0	0	276	8.1	11.99	30	99.5	99.61	-0.6	-0.7	0	30	0	60	7464	99.64	28.9
2024-01-08 02:20:00	0	0	0	0	277	8.1	12.55	30	100	99.63	-0.7	-0.7	0	30	0	60	7464	99.65	28.8
2024-01-08 02:25:00	0	0	0	0	282	7.2	11.25	30	99.5	99.64	-0.5	-0.7	0	30	0	59	7462	99.66	28.8
2024-01-08 02:30:00	0	0	0	0	277	6.69	9.46	30	99.8	99.64	-0.5	-0.6	0	29.9	0	59	7463	99.66	28.8
2024-01-08 02:35:00	0	0	0	0	270	7.45	11.52	29.9	99.6	99.65	-0.5	-0.8	0	29.9	0	59	7463	99.67	28.8
2024-01-08 02:40:00	0	0	0	0	269	9.08	12.57	30	99.5	99.66	-0.5	-0.7	0	30	0	59	7463	99.68	28.9
2024-01-08 02:45:00	0	0	0	0	272	9.06	13.91	30.1	99.5	99.66	-0.6	-0.7	0	30.1	0	60	7465	99.69	28.9
2024-01-08 02:50:00	0	0	0	0	273	9.08	12.82	30.1	99.7	99.69	-0.5	-0.7	0	30.1	0	59	7463	99.71	29
2024-01-08 02:55:00	0	0	0	0	273	9.82	13.91	30.2	100.5	99.7	-0.7	-0.6	0	30.1	0	60	7464	99.72	29.1
2024-01-08 03:00:00	0	0	0	0	271	10.02	14.97	30.2	100.5	99.72	-0.6	-0.7	0	30.2	0	60	7466	99.73	29.1
2024-01-08 03:05:00	0	0	0	0	272	8.61	12.5	30.2	100.2	99.72	-0.5	-0.6	0	30.2	0	59	7463	99.73	29.2
2024-01-08 03:10:00	0	0	0	0	266	8.95	12.28	30.3	100.1	99.72	-0.6	-0.5	0	30.3	0	59	7463	99.74	29.2
2024-01-08 03:15:00	0	0	0	0	267	8.23	11.32	30.3	99.8	99.73	-0.5	-0.6	0	30.3	0	60	7465	99.74	29.3
2024-01-08 03:20:00	0	0	0	0	261	7.85	12.03	30.2	100.2	99.73	-0.6	-0.7	0	30.2	0	59	7463	99.75	29.3
2024-01-08 03:25:00	0	0	0	0	265	6.76	10.87	30.3	100.1	99.73	-0.5	-0.6	0	30.3	0	60	7465	99.75	29.3
2024-01-08 03:30:00	0	0	0	0	258	6.96	12.97	30.3	99.8	99.73	-0.6	-0.6	0	30.3	0	60	7464	99.75	29.3
2024-01-08 03:35:00	0	0	0	0	277	6.78	10.2	30.5	99.7	99.74	-0.6	-0.6	0	30.5	0	59	7463	99.76	29.2
2024-01-08 03:40:00	0	0	0	0	279	6.69	9.64	30.3	100.1	99.74	-0.6	-0.7	0	30.3	0	60	7465	99.76	29
2024-01-08 03:45:00	0	0	0	0	282	6.29	8.77	30.1	99.4	99.75	-0.5	-0.6	0	30.1	0	60	7466	99.77	28.8
2024-01-08 03:50:00	0	0	0	0	284	6.49	9.15	29.9	99.6	99.76	-0.5	-0.7	0	29.9	0	60	7466	99.78	28.8
2024-01-08 03:55:00	0	0	0	0	276	5.48	7.56	29.8	100	99.76	-0.6	-0.5	0	29.8	0	60	7467	99.77	28.5
2024-01-08 04:00:00	0	0	0	0	293	6.08	10.07	29.7	100.4	99.76	-0.5	-0.7	0	29.7	0	59	7463	99.78	28.2
2024-01-08 04:05:00	0	0	0	0	295	4.59	6.91	29.4	99.9	99.76	-0.7	-0.6	0	29.4	0	59	7463	99.78	27.8
2024-01-08 04:10:00	0	0	0	0	286	4.72	6.35	28.9	100.5	99.76	-0.6	-0.6	0	28.9	0	59	7463	99.78	27.4
2024-01-08 04:15:00	0	0	0	0	281	5.48	7.18	28.6	99.9	99.77	-0.6	-0.6	0	28.7	0	60	7465	99.79	27
2024-01-08 04:20:00	0	0	0	0	273	5.93	7.07	28.4	100.6	99.79	-0.6	-0.8	0	28.4	0	60	7465	99.81	26.8
2024-01-08 04:25:00	0	0	0	0	266	6.89	10.09	28.2	99.6	99.8	-0.6	-0.6	0	28.3	0	59	7463	99.81	26.6

z6-17454 8928	Port1															Port7		Port8	
	ATMOS 41 All-in-one Weather Station															Battery		Barometer	
Timestamps	W/m² Solar Radiation	in Precipitation	Lightning Activity	miles Lightning Distance	° Wind Direction	mph Wind Speed	mph Gust Speed	°F Air Temp.	% Relative Humidity	kPa Atmospheric Pressure	° X-axis Level	° Y-axis Level	in/h Max Precip Rate	°F RH Sensor Temp	kPa VPD	% Battery Percent	mV Battery Voltage	kPa Reference Pressure	°F Logger Temp.
2024-01-08 04:30:00	0	0	0	0	262	8.08	11.83	28.1	99.9	99.8	-0.6	-0.5	0	28.1	0	59	7462	99.82	26.5
2024-01-08 04:35:00	0	0	0	0	259	7.81	12.48	28.1	99.9	99.8	-0.6	-0.6	0	28.1	0	60	7466	99.82	26.5
2024-01-08 04:40:00	0	0	0	0	261	7.58	11.83	28.1	99.9	99.82	-0.7	-0.6	0	28.1	0	60	7466	99.84	26.5
2024-01-08 04:45:00	0	0	0	0	266	6.91	10.49	28	100.1	99.82	-0.7	-0.6	0	28	0	60	7464	99.85	26.5
2024-01-08 04:50:00	0	0	0	0	269	6.69	9.28	28	100.1	99.85	-0.6	-0.7	0	28	0	59	7463	99.87	26.4
2024-01-08 04:55:00	0	0	0	0	269	6.69	9.37	28.1	99.9	99.87	-0.7	-0.7	0	28.1	0	60	7466	99.89	26.5
2024-01-08 05:00:00	0	0	0	0	266	6.71	11.27	28.3	99.5	99.88	-0.6	-0.7	0	28.3	0	59	7463	99.9	26.8
2024-01-08 05:05:00	0	0	0	0	267	7.47	10.42	28.7	99.4	99.88	-0.5	-0.7	0	28.7	0	60	7464	99.9	27.1
2024-01-08 05:10:00	0	0	0	0	258	6.6	10.2	28.9	99.7	99.89	-0.5	-0.7	0	29	0	60	7464	99.91	27.3
2024-01-08 05:15:00	0	0	0	0	249	7.07	10.42	29.2	99.8	99.89	-0.5	-0.6	0	29.2	0	60	7466	99.92	27.6
2024-01-08 05:20:00	0	0	0	0	245	7.78	11.45	29.4	99.6	99.9	-0.6	-0.7	0	29.4	0	60	7465	99.92	27.8
2024-01-08 05:25:00	0	0	0	0	244	7.9	10.47	29.7	99.8	99.91	-0.7	-0.6	0	29.7	0	60	7465	99.94	28
2024-01-08 05:30:00	0	0	0	0	239	8.72	11.23	29.9	100	99.93	-0.5	-0.6	0	29.9	0	60	7465	99.95	28.3
2024-01-08 05:35:00	0	0	0	0	236	10.4	14.07	30.2	100	99.94	-0.4	-0.7	0	30.2	0	60	7464	99.96	28.5
2024-01-08 05:40:00	0	0	0	0	244	10.13	14.67	30.6	100	99.96	-0.4	-0.6	0	30.6	0	60	7464	99.98	28.8
2024-01-08 05:45:00	0	0	0	0	248	9.01	12.88	30.9	99.7	99.98	-0.6	-0.7	0	30.9	0	60	7466	99.99	29.1
2024-01-08 05:50:00	0	0	0	0	247	9.15	13.67	31.1	100.3	99.99	-0.5	-0.6	0	31.1	0	60	7466	100	29.3
2024-01-08 05:55:00	0	0	0	0	248	8.57	13.2	31.2	99.7	99.99	-0.5	-0.6	0	31.2	0	60	7466	100.01	29.4
2024-01-08 06:00:00	0	0	0	0	250	9.35	12.82	31.4	99.8	100	-0.5	-0.8	0	31.4	0	60	7465	100.01	29.6
2024-01-08 06:05:00	0	0	0	0	247	9.4	13.38	31.5	99.4	100	-0.5	-0.6	0	31.5	0	60	7465	100.02	29.7
2024-01-08 06:10:00	0	0	0	0	247	10.71	15.97	31.6	99.6	100.01	-0.6	-0.6	0	31.6	0	60	7466	100.02	29.9
2024-01-08 06:15:00	0	0	0	0	248	10.6	14.56	31.7	99.5	100.02	-0.7	-0.5	0	31.7	0	60	7466	100.04	30
2024-01-08 06:20:00	0	0	0	0	259	10	14.88	31.8	99.1	100.03	-0.3	-0.6	0	31.8	0.01	59	7462	100.05	30.2
2024-01-08 06:25:00	0	0	0	0	261	9.28	14.94	31.8	99.1	100.04	-0.6	-0.7	0	31.8	0.01	59	7462	100.06	30.4
2024-01-08 06:30:00	0	0	0	0	261	8.97	14.27	31.9	99.1	100.04	-0.4	-0.7	0	31.9	0.01	59	7463	100.05	30.4
2024-01-08 06:35:00	0	0	0	0	269	7.81	11.7	31.9	99.1	100.02	-0.5	-0.7	0	31.9	0.01	59	7463	100.04	30.5
2024-01-08 06:40:00	0	0	0	0	274	9.19	12.62	31.8	99.2	100.01	-0.5	-0.7	0	31.8	0	59	7462	100.03	30.5
2024-01-08 06:45:00	0	0	0	0	266	9.17	13.11	32	99.3	100.02	-0.6	-0.7	0	32	0	60	7464	100.04	30.5
2024-01-08 06:50:00	0	0	0	0	261	8.46	13.85	31.8	99.7	100.04	-0.6	-0.6	0	31.8	0	59	7463	100.06	30.5
2024-01-08 06:55:00	0	0	0	0	261	7.7	11.03	31.9	99.9	100.05	-0.5	-0.6	0	31.9	0	60	7465	100.07	30.6
2024-01-08 07:00:00	0	0	0	0	259	6.76	12.71	31.9	99.6	100.06	-0.5	-0.8	0	31.9	0	60	7466	100.07	30.6
2024-01-08 07:05:00	0	0	0	0	262	6.93	10.96	31.9	100.1	100.06	-0.5	-0.6	0	31.9	0	60	7465	100.07	30.6
2024-01-08 07:10:00	0	0	0	0	265	7.09	10.11	31.9	99.5	100.05	-0.3	-0.7	0	31.9	0	60	7464	100.07	30.7
2024-01-08 07:15:00	1	0	0	0	265	7.2	9.91	32	100	100.07	-0.5	-0.7	0	32	0	60	7466	100.09	30.7
2024-01-08 07:20:00	1.4	0	0	0	256	6.46	9.15	31.9	99.9	100.08	-0.5	-0.7	0	31.9	0	60	7466	100.1	30.8
2024-01-08 07:25:00	2.4	0	0	0	259	7.78	12.24	32.1	99.5	100.09	-0.4	-0.7	0	32	0	59	7463	100.11	30.8
2024-01-08 07:30:00	3.6	0	0	0	256	7.43	11.14	32	99.7	100.11	-0.5	-0.7	0	32.1	0	60	7467	100.13	30.9
2024-01-08 07:35:00	5.2	0	0	0	254	8.7	14.32	32.2	99.3	100.12	-0.5	-0.7	0	32.2	0	60	7464	100.14	31
2024-01-08 07:40:00	7.4	0	0	0	259	8.39	12.68	32.3	98.7	100.13	-0.5	-0.5	0	32.3	0.01	60	7466	100.15	31.1
2024-01-08 07:45:00	9.4	0	0	0	256	7.72	11.41	32.3	98.5	100.13	-0.6	-0.7	0	32.4	0.01	60	7466	100.16	31.2
2024-01-08 07:50:00	11	0	0	0	260	8.16	13.56	32.5	99.3	100.14	-0.6	-0.7	0	32.5	0	60	7466	100.16	31.2
2024-01-08 07:55:00	12.6	0	0	0	228	10.27	14.34	32.5	99.3	100.15	-0.5	-0.7	0	32.5	0	60	7466	100.17	31.3
2024-01-08 08:00:00	15.4	0	0	0	234	9.04	13	32.6	99.1	100.15	-0.5	-0.7	0	32.6	0.01	60	7467	100.17	31.5
2024-01-08 08:05:00	18.4	0	0	0	253	6.17	9.22	32.7	98.6	100.16	-0.5	-0.7	0	32.9	0.01	60	7467	100.18	31.6
2024-01-08 08:10:00	21	0	0	0	267	7.94	12.26	32.9	98.6	100.18	-0.6	-0.6	0	33	0.01	60	7466	100.2	31.6
2024-01-08 08:15:00	23.4	0	0	0	260	7.7	11.68	32.9	98.2	100.2	-0.6	-0.6	0	32.9	0.01	60	7470	100.23	31.7
2024-01-08 08:20:00	26	0	0	0	272	7.94	12.24	33	98.2	100.22	-0.6	-0.6	0	33	0.01	60	7465	100.24	31.8
2024-01-08 08:25:00	30	0	0	0	259	8.39	13.67	32.9	98	100.23	-0.5	-0.6	0	33	0.01	59	7463	100.25	31.8
2024-01-08 08:30:00	36	0	0	0	249	7.81	11.61	33.1	97.5	100.23	-0.5	-0.7	0	33.2	0.02	60	7466	100.25	31.9
2024-01-08 08:35:00	41.8	0	0	0	257	7.4	10.07	33.1	97.6	100.23	-0.5	-0.7	0	33.2	0.02	60	7467	100.26	32
2024-01-08 08:40:00	48.2	0	0	0	259	6.89	12.17	33.3	97.4	100.24	-0.5	-0.6	0	33.4	0.02	60	7466	100.26	32.1
2024-01-08 08:45:00	52.6	0	0	0	260	6.17	9.84	33.3	97.4	100.25	-0.5	-0.6	0	33.5	0.02	60	7467	100.27	32.2
2024-01-08 08:50:00	59.6	0	0	0	263	8.16	11.92	33.5	97.2	100.25	-0.3	-0.7	0	33.7	0.02	60	7467	100.27	32.4
2024-01-08 08:55:00	64.8	0	0	0	265	6.76	9.66	33.5	97.2	100.26	-0.4	-0.7	0	33.7	0.02	60	7465	100.28	32.5
2024-01-08 09:00:00	67.8	0	0	0	261	6.24	9.51	33.7	96.8	100.26	-0.4	-0.7	0	33.9	0.02	60	7469	100.29	32.6
2024-01-08 09:05:00	69.2	0	0	0	258	6.08	10.09	33.8	96.2	100.28	-0.5	-0.7	0	34	0.02	60	7465	100.3	32.8
2024-01-08 09:10:00	67.4	0	0	0	253	5.73	8.46	33.8	95.9	100.29	-0.4	-0.7	0	34	0.03	60	7466	100.31	33
2024-01-08 09:15:00	72	0	0	0	253	5.75	8.66	34	95.2	100.3	-0.4	-0.6	0	34.2	0.03	60	7466	100.32	33
2024-01-08 09:20:00	82.6	0	0	0	254	5.73	8.59	34	96	100.29	-0.4	-0.8	0	34.3	0.03	60	7465	100.31	33.1
2024-01-08 09:25:00	94.2	0	0	0	272	5.91	7.99	34.1	96.2	100.29	-0.5	-0.7	0	34.3	0.03	60	7466	100.31	33.2
2024-01-08 09:30:00	106.6	0	0	0	276	5.39	8.05	34.2	95.8	100.29	-0.4	-0.7	0	34.6	0.03	60	7467	100.31	33.4
2024-01-08 09:35:00	115.2	0	0	0	280	4.88	8.57	34.4	95.2	100.29	-0.4	-0.7	0	34.8	0.03	60	7467	100.31	33.5
2024-01-08 09:40:00	119.4	0	0	0	276	4.99	10.2	34.6	95.7	100.29	-0.5	-0.7	0	35	0.03	60	7466	100.31	33.7
2024-01-08 09:45:00	126.4	0	0	0	278	5.41	9.78	34.8	94.8	100.28	-0.3	-0.6	0	35.2	0.04	60	7468	100.3	33.9
2024-01-08 09:50:00	133	0	0	0	274	5.41	7.63	34.9	94.4	100.28	-0.4	-0.8	0	35.3	0.04	60	7470	100.3	34.1
2024-01-08 09:55:00	141	0	0	0	267	6.91	10.74	35.1	94.1	100.29	-0.4	-0.7	0	35.5	0.04	60	7469	100.31	34.3
2024-01-08 10:00:00	137.2	0	0	0	262	7.09	11.07	35.2	93.4	100.29	-0.4	-0.7	0	35.7	0.05	60	7470	100.31	34.4
2024-01-08 10:05:00	143.2	0	0	0	259	6.35	8.84	35.4	92.8	100.29	-0.3	-0.6	0	35.8	0.05	60	7469	100.31	34.6
2024-01-08 10:10:00	149.8	0	0	0	261	7.54	13	35.5	93.1	100.29	-0.4	-0.7	0	35.9	0.05	60	7472	100.32	34.8

z6-17454 8928	Port1															Port7		Port8	
	ATMOS 41 All-in-one Weather Station															Battery		Barometer	
Timestamps	W/m² Solar Radiation	in Precipitation	Lightning Activity	miles Lightning Distance	° Wind Direction	mph Wind Speed	mph Gust Speed	°F Air Temp.	% Relative Humidity	kPa Atmospheric Pressure	° X-axis Level	° Y-axis Level	in/h Max Precip Rate	°F RH Sensor Temp	kPa VPD	% Battery Percent	mV Battery Voltage	kPa Reference Pressure	°F Logger Temp.
2024-01-08 10:15:00	154.8	0	0	0	268	7.56	11.72	35.7	92.8	100.3	-0.4	-0.7	0	36.1	0.05	61	7473	100.32	34.9
2024-01-08 10:20:00	162.6	0	0	0	276	6.62	11.5	35.8	92.9	100.29	-0.4	-0.8	0	36.2	0.05	61	7473	100.32	35
2024-01-08 10:25:00	153.8	0	0	0	281	8.19	13.29	35.9	91.9	100.31	-0.3	-0.7	0	36.3	0.06	61	7474	100.34	35.2
2024-01-08 10:30:00	150.8	0	0	0	274	7.54	10.45	35.9	92.1	100.31	-0.4	-0.7	0	36.4	0.06	61	7476	100.33	35.3
2024-01-08 10:35:00	151	0	0	0	266	8.68	14.61	36.1	91.7	100.3	-0.4	-0.9	0	36.5	0.06	61	7476	100.32	35.4
2024-01-08 10:40:00	169.2	0	0	0	272	7.02	10.25	36.1	91.8	100.3	-0.4	-0.9	0	36.5	0.06	61	7479	100.32	35.5
2024-01-08 10:45:00	169.8	0	0	0	286	7.25	10.2	36.1	91.5	100.31	-0.4	-0.8	0	36.6	0.06	61	7480	100.33	35.6
2024-01-08 10:50:00	174.8	0	0	0	301	7.02	9.73	36.2	91.8	100.32	-0.4	-0.8	0	36.7	0.06	62	7483	100.34	35.8
2024-01-08 10:55:00	180	0	0	0	296	6.33	9.71	36.5	91.5	100.32	-0.2	-0.7	0	37	0.06	62	7485	100.34	36
2024-01-08 11:00:00	172.8	0	0	0	289	7.07	11.5	36.5	91.1	100.33	-0.3	-0.7	0	37	0.07	62	7484	100.36	36.2
2024-01-08 11:05:00	181.4	0	0	0	286	7.83	11.72	36.7	90.6	100.33	-0.3	-0.7	0	37.2	0.07	62	7485	100.36	36.4
2024-01-08 11:10:00	176.4	0	0	0	291	9.19	14.18	36.7	90.2	100.35	-0.4	-0.6	0	37.1	0.07	62	7489	100.38	36.6
2024-01-08 11:15:00	167.8	0	0	0	283	8.19	11.27	36.7	90.3	100.37	-0.3	-0.8	0	37.2	0.07	63	7490	100.39	36.6
2024-01-08 11:20:00	154.8	0	0	0	283	8.63	12.55	36.7	90	100.38	-0.3	-0.6	0	37.2	0.07	62	7489	100.41	36.7
2024-01-08 11:25:00	157.6	0	0	0	287	7.76	12.39	36.7	90.6	100.39	-0.2	-0.6	0	37.2	0.07	63	7493	100.41	36.7
2024-01-08 11:30:00	151.8	0	0	0	283	7.09	11.97	36.7	90	100.39	-0.3	-0.7	0	37.2	0.07	63	7491	100.41	36.8
2024-01-08 11:35:00	130	0	0	0	277	6.55	8.72	36.7	90.6	100.39	-0.3	-0.8	0	37.2	0.07	63	7493	100.41	36.9
2024-01-08 11:40:00	103.4	0.00067	0	0	273	7.43	11.36	36.8	89.9	100.39	-0.4	-0.7	0.04	37.1	0.07	63	7492	100.41	36.8
2024-01-08 11:45:00	104.4	0.0067	0	0	268	6.82	10.22	36.7	89.9	100.38	-0.4	-0.7	0.12	37	0.07	63	7490	100.4	36.8
2024-01-08 11:50:00	99.8	0.00469	0	0	270	5.35	9.19	36.5	90.4	100.36	-0.4	-0.7	0.08	36.9	0.07	63	7492	100.38	36.8
2024-01-08 11:55:00	100.4	0.00469	0	0	281	7.25	10.45	36.6	90.3	100.35	-0.4	-0.7	0.08	36.9	0.07	63	7495	100.37	36.7
2024-01-08 12:00:00	95.4	0.00402	0	0	282	5.5	9.01	36.5	90.1	100.34	-0.3	-0.7	0.08	36.8	0.07	63	7494	100.36	36.7
2024-01-08 12:05:00	116.6	0.00402	0	0	274	5.57	11.34	36.4	90.8	100.34	-0.3	-0.7	0.08	36.9	0.07	63	7495	100.36	36.8
2024-01-08 12:10:00	119.2	0.00402	0	0	278	7.87	12.15	36.5	90.3	100.34	-0.3	-0.7	0.08	36.9	0.07	63	7495	100.36	36.8
2024-01-08 12:15:00	123	0.00402	0	0	276	5.41	9.28	36.5	90.4	100.34	-0.3	-0.7	0.08	36.9	0.07	63	7494	100.37	36.8
2024-01-08 12:20:00	119.8	0.00402	0	0	276	6.91	10.47	36.6	90.5	100.35	-0.5	-0.7	0.08	36.9	0.07	63	7497	100.37	36.8
2024-01-08 12:25:00	120	0.00335	0	0	273	5.55	8.86	36.5	90.5	100.34	-0.4	-0.7	0.04	36.9	0.07	63	7497	100.36	36.8
2024-01-08 12:30:00	129.4	0.00402	0	0	271	6.13	7.99	36.6	90.8	100.34	-0.4	-0.7	0.08	36.9	0.07	63	7497	100.37	36.8
2024-01-08 12:35:00	151.8	0.00335	0	0	277	4.94	8.08	36.5	91.6	100.34	-0.2	-0.7	0.04	37.1	0.06	64	7498	100.36	36.9
2024-01-08 12:40:00	156.8	0.00402	0	0	281	5.12	7.36	36.6	90.8	100.33	-0.3	-0.7	0.08	37.2	0.07	64	7503	100.35	37.1
2024-01-08 12:45:00	149.2	0.00335	0	0	287	3.65	5.86	36.8	90.6	100.32	-0.3	-0.7	0.04	37.4	0.07	64	7502	100.34	37.2
2024-01-08 12:50:00	145	0.00268	0	0	291	4.74	6.85	37	90.2	100.32	-0.4	-0.7	0.04	37.5	0.07	64	7502	100.35	37.4
2024-01-08 12:55:00	127.2	0.00335	0	0	273	5.37	7.9	37.1	89.4	100.33	-0.2	-0.6	0.04	37.6	0.08	64	7502	100.35	37.5
2024-01-08 13:00:00	112	0.00335	0	0	272	5.59	8.48	37.2	89.2	100.33	-0.3	-0.7	0.04	37.6	0.08	64	7503	100.35	37.5
2024-01-08 13:05:00	138.4	0.00268	0	0	277	6.46	10.16	37.1	88.8	100.33	-0.4	-0.6	0.04	37.5	0.08	64	7502	100.35	37.4
2024-01-08 13:10:00	138.8	0.00268	0	0	277	4.12	7.16	37	89.7	100.32	-0.4	-0.6	0.04	37.6	0.08	65	7506	100.34	37.5
2024-01-08 13:15:00	136.2	0.00268	0	0	276	4.99	6.6	37.2	89.4	100.32	-0.3	-0.7	0.04	37.7	0.08	65	7507	100.34	37.6
2024-01-08 13:20:00	143.6	0.00201	0	0	281	3.83	5.86	37.3	89.2	100.32	-0.4	-0.7	0.04	37.8	0.08	65	7507	100.34	37.7
2024-01-08 13:25:00	146.8	0.00201	0	0	285	4.25	6.98	37.4	89.2	100.32	-0.3	-0.6	0.04	38	0.08	65	7507	100.34	37.9
2024-01-08 13:30:00	142.8	0.00201	0	0	284	5.01	7.34	37.4	88.3	100.33	-0.3	-0.7	0.04	38	0.09	65	7508	100.35	37.9
2024-01-08 13:35:00	139	0.00201	0	0	274	4.32	6.35	37.4	88.6	100.34	-0.3	-0.7	0.04	38	0.09	65	7508	100.36	38
2024-01-08 13:40:00	137.4	0.00134	0	0	277	4.07	7.38	37.5	87.9	100.34	-0.4	-0.7	0.04	38.1	0.09	65	7509	100.36	38.1
2024-01-08 13:45:00	140.4	0.00201	0	0	294	5.91	9.64	37.7	86.8	100.34	-0.2	-0.7	0.04	38.1	0.1	65	7509	100.36	38.1
2024-01-08 13:50:00	135.2	0.00134	0	0	272	4.36	6.67	37.6	87.3	100.35	-0.3	-0.7	0.04	38.1	0.1	65	7510	100.37	38.1
2024-01-08 13:55:00	133.8	0.00067	0	0	274	6.02	9.82	37.6	86.4	100.36	-0.3	-0.8	0.04	38.1	0.1	65	7512	100.38	38.1
2024-01-08 14:00:00	132.4	0.00134	0	0	273	6.17	8.21	37.7	85.3	100.36	-0.3	-0.8	0.04	38.1	0.11	65	7511	100.38	38
2024-01-08 14:05:00	135.6	0.00067	0	0	282	5.82	8.32	37.6	85.4	100.37	-0.3	-0.7	0.04	38	0.11	65	7512	100.39	38
2024-01-08 14:10:00	138	0.00134	0	0	292	4.88	7.36	37.6	85.2	100.36	-0.2	-0.7	0.04	38.1	0.11	65	7513	100.38	38
2024-01-08 14:15:00	145.2	0	0	0	295	4.94	7.16	37.7	84.7	100.35	-0.3	-0.7	0	38.3	0.12	65	7514	100.37	38.1
2024-01-08 14:20:00	149	0.00067	0	0	292	3.6	4.97	37.7	84.7	100.34	-0.3	-0.7	0.04	38.3	0.12	65	7513	100.36	38.2
2024-01-08 14:25:00	142	0	0	0	287	3.91	5.66	37.9	84	100.33	-0.2	-0.6	0	38.6	0.12	65	7514	100.35	38.4
2024-01-08 14:30:00	133.6	0	0	0	270	3.4	5.82	38	82.8	100.34	-0.2	-0.7	0	38.6	0.13	66	7515	100.35	38.5
2024-01-08 14:35:00	130.4	0	0	0	270	4.07	5.64	38.1	82.2	100.34	-0.4	-0.7	0	38.6	0.14	65	7514	100.36	38.5
2024-01-08 14:40:00	128.6	0	0	0	266	3.22	5.06	38	82.2	100.34	-0.3	-0.7	0	38.6	0.14	65	7514	100.35	38.5
2024-01-08 14:45:00	119.6	0	0	0	293	4.09	6.06	38.2	81.7	100.34	-0.3	-0.7	0	38.7	0.14	66	7515	100.35	38.5
2024-01-08 14:50:00	108.2	0	0	0	311	4.23	6.62	38.1	80.8	100.33	-0.3	-0.7	0	38.6	0.15	66	7515	100.35	38.4
2024-01-08 14:55:00	96.4	0	0	0	288	3.96	5.61	38	81.1	100.35	-0.3	-0.7	0	38.4	0.15	66	7519	100.37	38.3
2024-01-08 15:00:00	93.2	0	0	0	273	3.36	5.21	38	81.3	100.36	-0.3	-0.7	0	38.3	0.15	66	7517	100.38	38.2
2024-01-08 15:05:00	76.8	0	0	0	290	3.49	4.65	38	81.3	100.38	-0.2	-0.7	0	38.3	0.15	65	7512	100.39	38.1
2024-01-08 15:10:00	63.8	0	0	0	285	3.18	4.45	37.9	81.3	100.38	-0.3	-0.7	0	38.2	0.14	66	7516	100.4	38
2024-01-08 15:15:00	56.4	0	0	0	273	3.11	4.21	37.7	81.8	100.39	-0.3	-0.7	0	37.9	0.14	66	7518	100.4	37.8
2024-01-08 15:20:00	47.2	0	0	0	280	3.02	4.34	37.4	81.8	100.39	-0.4	-0.7	0	37.7	0.14	66	7517	100.4	37.6
2024-01-08 15:25:00	53	0	0	0	276	2.91	4.18	37.3	82.2	100.39	-0.3	-0.6	0	37.5	0.13	66	7517	100.41	37.5
2024-01-08 15:30:00	47	0	0	0	277	3.56	4.88	37.2	82.1	100.41	-0.2	-0.6	0	37.5	0.13	66	7515	100.42	37.3
2024-01-08 15:35:00	49.6	0	0	0	275	3.09	4.18	37.1	82.3	100.41	-0.4	-0.8	0	37.3	0.13	65	7514	100.43	37.2
2024-01-08 15:40:00	41.2	0	0	0	277	2.66	3.24	37	82.5	100.42	-0.4	-0.7	0	37.3	0.13	65	7514	100.43	37.1
2024-01-08 15:45:00	34.6	0	0	0	285	1.61	3.04	37	82.2	100.42	-0.3	-0.7	0	37.3	0.13	65	7514	100.43	37
2024-01-08 15:50:00	26.6	0	0	0	262	0.47	0.78	36.8	83.3	100.41	-0.3	-0.6	0	37.1	0.12	65	7514	100.43	36.8
2024-01-08 15:55:00	18.2	0	0	0	52	1.12	2.06	36.8	82.6	100.42	-0.3	-0.7	0	36.9	0.13	65	7513	100.42	36.6

z6-17454 8928	Port1															Port7		Port8	
	ATMOS 41 All-in-one Weather Station															Battery		Barometer	
Timestamps	W/m² Solar Radiation	in Precipitation	Lightning Activity	miles Lightning Distance	° Wind Direction	mph Wind Speed	mph Gust Speed	°F Air Temp.	% Relative Humidity	kPa Atmospheric Pressure	° X-axis Level	° Y-axis Level	in/h Max Precip Rate	°F RH Sensor Temp	kPa VPD	% Battery Percent	mV Battery Voltage	kPa Reference Pressure	°F Logger Temp.
2024-01-08 16:00:00	12.8	0	0	0	77	1.21	1.92	36.7	82.7	100.42	-0.3	-0.7	0	36.8	0.13	65	7513	100.43	36.4
2024-01-08 16:05:00	8.2	0	0	0	84	0.51	0.98	36.6	82.9	100.42	-0.4	-0.6	0	36.7	0.13	65	7514	100.43	36.3
2024-01-08 16:10:00	5.8	0	0	0	24	1.43	2.86	36.5	82.7	100.42	-0.3	-0.6	0	36.6	0.13	65	7511	100.43	36.1
2024-01-08 16:15:00	4.6	0	0	0	14	2.06	2.71	36.5	83.5	100.42	-0.3	-0.8	0	36.5	0.12	65	7513	100.43	35.9
2024-01-08 16:20:00	2.6	0	0	0	16	1.21	1.97	36.4	83.8	100.43	-0.3	-0.7	0	36.4	0.12	65	7513	100.44	35.8
2024-01-08 16:25:00	1.4	0	0	0	37	1.34	1.88	36.2	83.3	100.43	-0.4	-0.7	0	36.2	0.12	65	7513	100.44	35.6
2024-01-08 16:30:00	0.8	0	0	0	93	1.88	2.53	36.1	83.9	100.43	-0.4	-0.6	0	36.1	0.12	65	7511	100.44	35.4
2024-01-08 16:35:00	0	0	0	0	121	1.99	2.46	36	84.4	100.43	-0.3	-0.7	0	36	0.11	65	7510	100.43	35.3
2024-01-08 16:40:00	0	0	0	0	148	2.46	3.18	36	84.7	100.43	-0.4	-0.7	0	36	0.11	65	7511	100.43	35.1
2024-01-08 16:45:00	0	0	0	0	122	1.52	1.95	36	84	100.43	-0.5	-0.7	0	36	0.11	65	7512	100.43	35
2024-01-08 16:50:00	0	0	0	0	140	1.28	1.52	36	84.1	100.43	-0.3	-0.7	0	36	0.11	65	7511	100.44	35
2024-01-08 16:55:00	0	0	0	0	168	2.55	3.51	36	84.3	100.44	-0.5	-0.7	0	36	0.11	65	7508	100.45	34.9
2024-01-08 17:00:00	0	0	0	0	173	3.4	3.74	35.9	84.2	100.45	-0.3	-0.7	0	35.9	0.11	65	7510	100.45	34.8
2024-01-08 17:05:00	0	0	0	0	172	3.02	3.6	35.8	84.3	100.45	-0.3	-0.6	0	35.8	0.11	65	7508	100.46	34.7
2024-01-08 17:10:00	0	0	0	0	176	2.82	3.96	35.9	84.9	100.46	-0.4	-0.7	0	35.9	0.11	65	7511	100.47	34.7
2024-01-08 17:15:00	0	0	0	0	190	2.98	4.63	35.9	85.1	100.48	-0.5	-0.6	0	35.9	0.11	65	7511	100.48	34.8
2024-01-08 17:20:00	0	0	0	0	205	1.16	1.88	35.8	84.9	100.49	-0.3	-0.7	0	35.8	0.11	65	7509	100.49	34.7
2024-01-08 17:25:00	0	0	0	0	244	0.81	1.19	35.7	85.5	100.49	-0.4	-0.6	0	35.7	0.1	65	7509	100.49	34.7
2024-01-08 17:30:00	0	0	0	0	280	1.36	2.19	35.7	85.3	100.48	-0.4	-0.7	0	35.6	0.1	65	7508	100.49	34.6
2024-01-08 17:35:00	0	0	0	0	242	1.25	2.17	35.5	85.3	100.48	-0.5	-0.7	0	35.5	0.1	65	7507	100.49	34.5
2024-01-08 17:40:00	0	0	0	0	206	1.19	1.81	35.4	86.5	100.49	-0.4	-0.7	0	35.4	0.09	65	7510	100.49	34.4
2024-01-08 17:45:00	0	0	0	0	246	1.41	2.55	35.3	86.3	100.48	-0.4	-0.6	0	35.3	0.1	65	7508	100.49	34.3
2024-01-08 17:50:00	0	0	0	0	42	1.59	2.17	35.3	86.7	100.48	-0.4	-0.7	0	35.3	0.09	65	7511	100.49	34.2
2024-01-08 17:55:00	0	0	0	0	118	2.91	5.23	35.2	86.2	100.49	-0.4	-0.7	0	35.2	0.1	65	7507	100.49	34.2
2024-01-08 18:00:00	0	0	0	0	120	2.91	4.81	35.2	86.2	100.49	-0.4	-0.6	0	35.2	0.1	65	7508	100.5	34.2
2024-01-08 18:05:00	0	0	0	0	124	3.89	4.88	35.2	87.7	100.49	-0.5	-0.7	0	35.3	0.09	65	7509	100.49	34.2
2024-01-08 18:10:00	0	0	0	0	140	4.97	7.09	35.2	88.4	100.49	-0.5	-0.6	0	35.2	0.08	65	7509	100.49	34.1
2024-01-08 18:15:00	0	0	0	0	149	5.44	6.51	35.1	88.3	100.48	-0.4	-0.8	0	35.1	0.08	65	7508	100.49	34
2024-01-08 18:20:00	0	0	0	0	152	5.37	6.49	34.9	89	100.48	-0.3	-0.7	0	34.9	0.08	65	7508	100.48	33.9
2024-01-08 18:25:00	0	0	0	0	150	6.29	7.31	34.9	88.1	100.47	-0.5	-0.7	0	34.9	0.08	65	7507	100.48	33.8
2024-01-08 18:30:00	0	0	0	0	145	5.59	7.09	34.8	87.6	100.47	-0.4	-0.6	0	34.8	0.08	65	7507	100.48	33.8
2024-01-08 18:35:00	0	0	0	0	143	3.83	5.79	34.8	88.7	100.47	-0.3	-0.7	0	34.8	0.08	65	7509	100.47	33.7
2024-01-08 18:40:00	0	0	0	0	140	5.64	6.35	34.6	89	100.45	-0.5	-0.7	0	34.6	0.07	65	7509	100.45	33.6
2024-01-08 18:45:00	0	0	0	0	132	5.23	5.99	34.6	88.3	100.44	-0.4	-0.6	0	34.5	0.08	65	7508	100.44	33.5
2024-01-08 18:50:00	0	0	0	0	133	5.84	6.89	34.5	87.3	100.43	-0.5	-0.7	0	34.6	0.09	65	7507	100.43	33.5
2024-01-08 18:55:00	0	0	0	0	135	5.61	6.29	34.7	86.8	100.42	-0.3	-0.6	0	34.7	0.09	65	7508	100.43	33.5
2024-01-08 19:00:00	0	0	0	0	137	5.08	5.86	34.6	87.2	100.41	-0.4	-0.7	0	34.6	0.09	65	7508	100.42	33.5
2024-01-08 19:05:00	0	0	0	0	137	5.77	6.46	34.6	87.2	100.41	-0.3	-0.8	0	34.6	0.09	65	7506	100.42	33.4
2024-01-08 19:10:00	0	0	0	0	134	5.86	6.85	34.6	86.9	100.4	-0.4	-0.7	0	34.6	0.09	64	7504	100.41	33.4
2024-01-08 19:15:00	0	0	0	0	134	6.2	7.45	34.6	87.2	100.4	-0.4	-0.7	0	34.6	0.09	65	7507	100.41	33.4
2024-01-08 19:20:00	0	0	0	0	129	5.28	6.87	34.5	86.7	100.41	-0.5	-0.8	0	34.6	0.09	65	7508	100.42	33.4
2024-01-08 19:25:00	0	0	0	0	134	5.28	6.44	34.4	87.7	100.41	-0.6	-0.6	0	34.4	0.08	65	7507	100.41	33.4
2024-01-08 19:30:00	0	0	0	0	151	6.8	8.43	34.3	87.9	100.4	-0.3	-0.6	0	34.3	0.08	64	7504	100.41	33.3
2024-01-08 19:35:00	0	0	0	0	155	7.16	8.9	34.3	86.8	100.4	-0.5	-0.7	0	34.3	0.09	64	7504	100.4	33.3
2024-01-08 19:40:00	0	0	0	0	153	5.99	7.18	34.3	85.9	100.39	-0.4	-0.6	0	34.3	0.09	64	7505	100.4	33.2
2024-01-08 19:45:00	0	0	0	0	137	5.39	5.95	34.2	85.6	100.39	-0.5	-0.7	0	34.2	0.1	64	7504	100.39	33.2
2024-01-08 19:50:00	0	0	0	0	148	4.99	5.61	34.2	85.4	100.39	-0.4	-0.7	0	34.2	0.1	64	7505	100.4	33.2
2024-01-08 19:55:00	0	0	0	0	159	5.14	6.24	34.3	85.2	100.4	-0.5	-0.6	0	34.3	0.1	64	7505	100.4	33.1
2024-01-08 20:00:00	0	0	0	0	168	4.07	5.48	34.2	85.4	100.4	-0.4	-0.6	0	34.2	0.1	65	7506	100.4	33
2024-01-08 20:05:00	0	0	0	0	166	5.26	5.95	34.1	84.8	100.39	-0.4	-0.6	0	34.1	0.1	64	7505	100.4	33
2024-01-08 20:10:00	0	0	0	0	165	5.75	6.6	34.2	83.5	100.39	-0.4	-0.6	0	34.2	0.11	64	7504	100.4	33
2024-01-08 20:15:00	0	0	0	0	169	5.95	7.47	34.2	83.5	100.39	-0.5	-0.7	0	34.2	0.11	64	7504	100.4	33
2024-01-08 20:20:00	0	0	0	0	170	5.68	7.05	34.2	82.5	100.4	-0.5	-0.7	0	34.2	0.12	64	7504	100.41	33
2024-01-08 20:25:00	0	0	0	0	167	6.35	7.78	34.1	83.7	100.4	-0.4	-0.7	0	34.1	0.11	64	7502	100.41	33
2024-01-08 20:30:00	0	0	0	0	164	6.17	7.34	34.2	83.4	100.39	-0.4	-0.7	0	34.2	0.11	64	7505	100.4	33
2024-01-08 20:35:00	0	0	0	0	165	5.97	8.03	34.1	82.5	100.38	-0.4	-0.7	0	34.1	0.12	64	7503	100.39	33
2024-01-08 20:40:00	0	0	0	0	161	5.53	6.49	34.1	82.7	100.37	-0.4	-0.8	0	34.1	0.12	65	7506	100.37	33
2024-01-08 20:45:00	0	0	0	0	144	5.66	6.67	34.1	82.6	100.35	-0.3	-0.7	0	34.1	0.12	64	7504	100.35	32.9
2024-01-08 20:50:00	0	0	0	0	134	6.24	7.43	34.1	82.9	100.34	-0.4	-0.7	0	34.1	0.11	64	7502	100.35	32.8
2024-01-08 20:55:00	0	0	0	0	148	5.79	6.89	33.9	83.3	100.34	-0.4	-0.7	0	33.9	0.11	64	7504	100.34	32.8
2024-01-08 21:00:00	0	0	0	0	147	5.57	6.76	33.9	83.3	100.33	-0.3	-0.8	0	33.9	0.11	65	7506	100.34	32.7
2024-01-08 21:05:00	0	0	0	0	142	5.32	6.44	33.8	82.5	100.33	-0.4	-0.7	0	33.8	0.11	64	7503	100.33	32.7
2024-01-08 21:10:00	0	0	0	0	154	4.85	5.3	33.9	82	100.33	-0.5	-0.7	0	33.9	0.12	64	7503	100.33	32.7
2024-01-08 21:15:00	0	0	0	0	156	4.79	5.57	33.9	82	100.33	-0.3	-0.6	0	33.9	0.12	64	7503	100.33	32.5
2024-01-08 21:20:00	0	0	0	0	162	5.53	6.42	33.8	82	100.33	-0.5	-0.7	0	33.8	0.12	64	7501	100.34	32.5
2024-01-08 21:25:00	0	0	0	0	163	5.14	5.93	33.9	81.7	100.33	-0.5	-0.6	0	33.8	0.12	64	7505	100.33	32.5
2024-01-08 21:30:00	0	0	0	0	159	5.21	6.06	33.9	81.6	100.31	-0.4	-0.7	0	33.8	0.12	64	7503	100.31	32.4
2024-01-08 21:35:00	0	0	0	0	163	5.75	6.6	33.7	82.5	100.31	-0.5	-0.7	0	33.7	0.11	64	7503	100.32	32.4
2024-01-08 21:40:00	0	0	0	0	161	5.66	6.44	33.8	81.4	100.3	-0.4	-0.7	0	33.7	0.12	64	7501	100.31	32.3

z6-17454 8928	Port1															Port7		Port8	
	ATMOS 41 All-in-one Weather Station															Battery		Barometer	
Timestamps	W/m² Solar Radiation	in Precipitation	Lightning Activity	miles Lightning Distance	° Wind Direction	mph Wind Speed	mph Gust Speed	°F Air Temp.	% Relative Humidity	kPa Atmospheric Pressure	° X-axis Level	° Y-axis Level	in/h Max Precip Rate	°F RH Sensor Temp	kPa VPD	% Battery Percent	mV Battery Voltage	kPa Reference Pressure	°F Logger Temp.
2024-01-08 21:45:00	0	0	0	0	158	5.97	6.64	33.6	82.2	100.3	-0.4	-0.6	0	33.6	0.12	64	7501	100.3	32.2
2024-01-08 21:50:00	0	0	0	0	160	6.44	7.52	33.5	83	100.29	-0.4	-0.6	0	33.5	0.11	64	7501	100.29	32.1
2024-01-08 21:55:00	0	0	0	0	162	5.79	6.87	33.5	81.9	100.28	-0.3	-0.7	0	33.5	0.12	64	7501	100.28	32.1
2024-01-08 22:00:00	0	0	0	0	150	5.48	6.38	33.4	82	100.26	-0.5	-0.8	0	33.4	0.12	64	7502	100.26	32
2024-01-08 22:05:00	0	0	0	0	146	6.11	6.78	33.3	82.5	100.25	-0.3	-0.8	0	33.3	0.11	64	7501	100.26	31.9
2024-01-08 22:10:00	0	0	0	0	150	5.99	7.14	33.3	82.3	100.26	-0.6	-0.6	0	33.3	0.11	64	7501	100.26	31.9
2024-01-08 22:15:00	0	0	0	0	153	5.12	6.17	33.2	82.7	100.24	-0.4	-0.7	0	33.2	0.11	64	7501	100.25	31.8
2024-01-08 22:20:00	0	0	0	0	154	5.23	5.93	33.2	82.4	100.25	-0.4	-0.7	0	33.2	0.11	64	7501	100.26	31.7
2024-01-08 22:25:00	0	0	0	0	157	5.75	6.67	33.2	81	100.25	-0.6	-0.5	0	33.2	0.12	64	7501	100.25	31.8
2024-01-08 22:30:00	0	0	0	0	157	5.39	6.02	33.4	80.1	100.26	-0.5	-0.7	0	33.4	0.13	64	7501	100.26	31.9
2024-01-08 22:35:00	0	0	0	0	162	5.08	6.53	33.6	79.9	100.25	-0.5	-0.6	0	33.6	0.13	64	7501	100.25	32
2024-01-08 22:40:00	0	0	0	0	154	4.63	5.86	33.7	79	100.24	-0.4	-0.8	0	33.7	0.14	64	7503	100.24	32
2024-01-08 22:45:00	0	0	0	0	144	3.47	3.87	33.8	77.6	100.23	-0.5	-0.7	0	33.8	0.15	64	7498	100.23	32.1
2024-01-08 22:50:00	0	0	0	0	131	4.07	4.56	33.9	77.4	100.21	-0.4	-0.7	0	33.9	0.15	64	7499	100.22	32.1
2024-01-08 22:55:00	0	0	0	0	132	2.89	3.56	33.9	78.4	100.22	-0.5	-0.8	0	33.9	0.14	64	7500	100.22	32.2
2024-01-08 23:00:00	0	0	0	0	147	3	3.58	33.8	77.6	100.22	-0.5	-0.6	0	33.8	0.15	64	7501	100.23	32.1
2024-01-08 23:05:00	0	0	0	0	141	4.21	4.88	33.8	78.4	100.21	-0.6	-0.7	0	33.8	0.14	64	7501	100.21	32.2
2024-01-08 23:10:00	0	0	0	0	109	4.88	6.8	33.7	77.9	100.19	-0.4	-0.6	0	33.7	0.14	64	7501	100.2	32.2
2024-01-08 23:15:00	0	0	0	0	131	3.91	5.19	33.8	78.3	100.19	-0.4	-0.7	0	33.8	0.14	64	7498	100.19	32.3
2024-01-08 23:20:00	0	0	0	0	141	5.08	6.4	33.8	79.2	100.19	-0.5	-0.7	0	33.8	0.14	64	7499	100.19	32.3
2024-01-08 23:25:00	0	0	0	0	136	4.79	6.04	33.7	79.3	100.18	-0.6	-0.7	0	33.6	0.14	64	7502	100.18	32.2
2024-01-08 23:30:00	0	0	0	0	145	5.86	7.87	33.7	79.6	100.19	-0.4	-0.7	0	33.7	0.13	64	7500	100.19	32.2
2024-01-08 23:35:00	0	0	0	0	179	5.84	7.31	33.5	81.4	100.19	-0.5	-0.7	0	33.5	0.12	64	7498	100.19	32.1
2024-01-08 23:40:00	0	0	0	0	182	5.26	7.11	33	83.5	100.18	-0.6	-0.7	0	33	0.11	64	7500	100.18	31.9
2024-01-08 23:45:00	0	0	0	0	167	4.83	6.11	32.9	82.5	100.18	-0.4	-0.6	0	32.9	0.11	64	7501	100.18	31.7
2024-01-08 23:50:00	0	0	0	0	157	4.34	5.5	32.8	82.6	100.18	-0.4	-0.7	0	32.8	0.11	64	7498	100.18	31.7
2024-01-08 23:55:00	0	0	0	0	157	4.76	6.58	32.9	80.5	100.18	-0.4	-0.6	0	32.9	0.12	64	7499	100.18	31.6
2024-01-09 00:00:00	0	0	0	0	164	5.68	6.49	32.9	80.9	100.18	-0.4	-0.7	0	32.9	0.12	64	7499	100.19	31.6
2024-01-09 00:05:00	0	0	0	0	177	4.59	5.21	32.8	82.3	100.18	-0.5	-0.7	0	32.8	0.11	62	7482	100.19	31.6
2024-01-09 00:10:00	0	0	0	0	165	5.23	6.38	32.6	83.2	100.19	-0.5	-0.6	0	32.6	0.11	61	7477	100.2	31.7
2024-01-09 00:15:00	0	0	0	0	142	6.29	7.58	32.5	83.3	100.18	-0.4	-0.7	0	32.5	0.1	61	7473	100.2	31.7
2024-01-09 00:20:00	0	0	0	0	130	6.8	8.05	32.5	82.1	100.18	-0.6	-0.6	0	32.5	0.11	62	7484	100.19	31.7
2024-01-09 00:25:00	0	0	0	0	117	6.44	7.63	32.6	83	100.16	-0.6	-0.6	0	32.6	0.11	62	7485	100.16	31.5
2024-01-09 00:30:00	0	0	0	0	109	7.9	11.07	32.5	83.1	100.14	-0.5	-0.6	0	32.5	0.11	62	7487	100.14	31.3
2024-01-09 00:35:00	0	0	0	0	113	8.21	10.29	32.4	82.3	100.13	-0.5	-0.7	0	32.4	0.11	62	7485	100.14	31.2
2024-01-09 00:40:00	0	0	0	0	108	9.15	10.96	32.4	82.1	100.13	-0.4	-0.7	0	32.4	0.11	62	7485	100.14	31.2
2024-01-09 00:45:00	0	0	0	0	115	10.36	13.04	32.5	81.8	100.14	-0.4	-0.8	0	32.5	0.11	62	7485	100.15	31.3
2024-01-09 00:50:00	0	0	0	0	119	10.33	13.35	32.7	82.2	100.14	-0.5	-0.7	0	32.7	0.11	62	7487	100.15	31.4
2024-01-09 00:55:00	0	0	0	0	118	9.33	12.8	32.7	81.7	100.15	-0.5	-0.6	0	32.8	0.11	62	7486	100.15	31.4
2024-01-09 01:00:00	0	0	0	0	121	9.01	12.62	32.7	82.4	100.14	-0.4	-0.6	0	32.8	0.11	62	7486	100.15	31.5
2024-01-09 01:05:00	0	0	0	0	122	8.23	9.84	32.8	82.4	100.13	-0.5	-0.6	0	32.8	0.11	62	7486	100.14	31.4
2024-01-09 01:10:00	0	0	0	0	119	8.14	11.07	32.7	82.7	100.11	-0.4	-0.7	0	32.7	0.11	62	7485	100.12	31.4
2024-01-09 01:15:00	0	0	0	0	115	8.21	10.96	32.6	82.9	100.11	-0.4	-0.5	0	32.6	0.11	62	7485	100.11	31.4
2024-01-09 01:20:00	0	0	0	0	120	9.1	12.35	32.7	82.8	100.1	-0.5	-0.6	0	32.7	0.11	62	7485	100.11	31.4
2024-01-09 01:25:00	0	0	0	0	117	8.48	12.19	32.6	82.9	100.1	-0.5	-0.7	0	32.7	0.11	62	7484	100.1	31.4
2024-01-09 01:30:00	0	0	0	0	110	9.13	10.98	32.6	83.7	100.08	-0.5	-0.7	0	32.6	0.1	62	7487	100.08	31.3
2024-01-09 01:35:00	0	0	0	0	112	10.8	14.36	32.6	84	100.07	-0.4	-0.7	0	32.6	0.1	62	7487	100.07	31.3
2024-01-09 01:40:00	0	0	0	0	111	10.56	13.09	32.5	84.6	100.04	-0.4	-0.4	0	32.5	0.1	62	7485	100.05	31.3
2024-01-09 01:45:00	0	0	0	0	110	10.76	13.11	32.6	84.5	100.02	-0.5	-0.6	0	32.7	0.1	62	7486	100.03	31.3
2024-01-09 01:50:00	0	0	0	0	114	12.37	15.41	32.7	84.3	100.02	-0.5	-0.6	0	32.7	0.1	62	7485	100.02	31.4
2024-01-09 01:55:00	0	0	0	0	119	10.74	13.58	32.8	84.3	100.01	-0.4	-0.7	0	32.8	0.1	62	7487	100.02	31.5
2024-01-09 02:00:00	0	0	0	0	116	11.99	18.37	32.8	84.5	100.01	-0.4	-0.8	0	32.8	0.1	62	7486	100.02	31.5
2024-01-09 02:05:00	0	0	0	0	116	12.24	17.02	32.9	84.9	99.99	-0.5	-0.7	0	32.9	0.1	62	7488	100	31.6
2024-01-09 02:10:00	0	0	0	0	125	11.99	18.68	33	85	100	-0.4	-0.7	0	33	0.1	62	7487	100.01	31.7
2024-01-09 02:15:00	0	0	0	0	129	11.16	19.86	33	85	100.01	-0.5	-0.4	0	33	0.1	62	7486	100.02	31.7
2024-01-09 02:20:00	0	0	0	0	115	12.53	16.69	33	84.7	99.99	-0.4	-0.7	0	33	0.1	62	7485	99.99	31.7
2024-01-09 02:25:00	0	0	0	0	112	12.82	17.09	33	84.4	99.97	-0.5	-0.6	0	33.1	0.1	62	7485	99.97	31.7
2024-01-09 02:30:00	0	0	0	0	113	12.66	16.44	33	85	99.95	-0.4	-0.6	0	33	0.1	62	7488	99.96	31.6
2024-01-09 02:35:00	0	0	0	0	115	13.91	17.18	33	84.9	99.93	-0.4	-0.7	0	33	0.1	62	7485	99.94	31.6
2024-01-09 02:40:00	0	0	0	0	107	13.4	18.79	32.9	85.1	99.91	-0.5	-0.7	0	32.9	0.09	62	7485	99.91	31.5
2024-01-09 02:45:00	0	0	0	0	106	13.24	17.49	32.9	86	99.89	-0.5	-0.6	0	32.9	0.09	62	7485	99.89	31.4
2024-01-09 02:50:00	0	0	0	0	107	12.86	14.72	32.8	87.1	99.88	-0.6	-0.6	0	32.8	0.08	62	7488	99.88	31.3
2024-01-09 02:55:00	0	0	0	0	110	15.32	22.57	32.6	87.1	99.87	-0.4	-0.6	0	32.6	0.08	62	7488	99.88	31.3
2024-01-09 03:00:00	0	0	0	0	109	17.2	22.77	32.7	87.6	99.85	-0.5	-0.6	0	32.7	0.08	62	7486	99.86	31.4
2024-01-09 03:05:00	0	0	0	0	109	15.59	20.71	32.8	88	99.83	-0.5	-0.8	0	32.8	0.08	62	7484	99.84	31.4
2024-01-09 03:10:00	0	0	0	0	106	17	20.65	32.8	88.3	99.81	-0.5	-0.8	0	32.8	0.07	62	7484	99.81	31.4
2024-01-09 03:15:00	0	0	0	0	102	17.78	22.32	32.7	87.3	99.78	-0.5	-0.8	0	32.7	0.08	62	7489	99.78	31.4
2024-01-09 03:20:00	0	0	0	0	104	18.23	23.42	32.7	86.5	99.75	-0.6	-0.7	0	32.7	0.08	62	7485	99.75	31.4
2024-01-09 03:25:00	0	0	0	0	109	19.3	22.77	32.7	86	99.74	-0.4	-0.6	0	32.7	0.09	62	7485	99.75	31.4

z6-17454 8928	Port1															Port7		Port8	
	ATMOS 41 All-in-one Weather Station															Battery		Barometer	
Timestamps	W/m² Solar Radiation	in Precipitation	Lightning Activity	miles Lightning Distance	° Wind Direction	mph Wind Speed	mph Gust Speed	°F Air Temp.	% Relative Humidity	kPa Atmospheric Pressure	° X-axis Level	° Y-axis Level	in/h Max Precip Rate	°F RH Sensor Temp	kPa VPD	% Battery Percent	mV Battery Voltage	kPa Reference Pressure	°F Logger Temp.
2024-01-09 03:30:00	0	0	0	0	112	20.04	27.29	32.7	85.9	99.73	-0.4	-1	0	32.7	0.09	62	7485	99.74	31.5
2024-01-09 03:35:00	0	0	0	0	110	20.27	24.34	32.8	85.5	99.71	-0.2	-0.5	0	32.8	0.09	62	7487	99.73	31.6
2024-01-09 03:40:00	0	0	0	0	109	19.53	26.57	32.9	85.2	99.71	-0.7	-0.6	0	32.9	0.09	62	7486	99.72	31.6
2024-01-09 03:45:00	0	0	0	0	114	17.38	22.59	32.9	85.1	99.73	-0.3	-0.6	0	32.9	0.09	62	7485	99.74	31.7
2024-01-09 03:50:00	0	0	0	0	111	18.63	27.85	32.9	85.1	99.72	-0.4	-0.6	0	33	0.09	62	7483	99.72	31.7
2024-01-09 03:55:00	0	0	0	0	109	20.31	25.61	32.9	85.1	99.7	-0.6	-0.7	0	33	0.09	62	7485	99.71	31.8
2024-01-09 04:00:00	0	0	0	0	108	22.35	27.78	33.1	84.5	99.68	-0.6	-0.5	0	33.1	0.1	62	7488	99.69	31.8
2024-01-09 04:05:00	0	0	0	0	107	20.8	26.22	33.2	84.4	99.68	-0.6	-0.7	0	33.2	0.1	62	7484	99.68	31.9
2024-01-09 04:10:00	0	0	0	0	112	18.43	24.87	33.2	85.2	99.68	-0.5	-0.8	0	33.3	0.09	62	7486	99.69	31.9
2024-01-09 04:15:00	0	0	0	0	113	18.75	25.81	33.2	84.6	99.65	-0.3	-0.6	0	33.2	0.1	62	7487	99.66	31.9
2024-01-09 04:20:00	0	0	0	0	115	19.8	29.57	33.2	85	99.63	-0.4	-0.7	0	33.2	0.1	62	7482	99.65	32
2024-01-09 04:25:00	0	0	0	0	114	19.17	31.07	33.2	84.9	99.62	-0.1	-1.3	0	33.2	0.1	62	7485	99.65	32
2024-01-09 04:30:00	0	0	0	0	113	18.32	23.76	33.1	84.8	99.62	-0.6	-0.7	0	33.1	0.1	62	7484	99.63	32
2024-01-09 04:35:00	0	0	0	0	117	17.72	24.02	33.2	84.4	99.61	-0.5	-0.7	0	33.2	0.1	62	7483	99.64	32.1
2024-01-09 04:40:00	0	0	0	0	124	17.67	26.17	33.2	84.4	99.62	-0.5	-0.7	0	33.3	0.1	62	7484	99.64	32.1
2024-01-09 04:45:00	0	0	0	0	118	18.68	25.57	33.2	84.1	99.61	-0.2	-0.8	0	33.2	0.1	62	7485	99.62	32.1
2024-01-09 04:50:00	0	0	0	0	120	18.3	27.65	33.2	84.3	99.59	-0.7	-0.8	0	33.2	0.1	62	7486	99.6	32.2
2024-01-09 04:55:00	0	0	0	0	119	19.08	26.87	33.2	84.1	99.57	-0.5	-0.7	0	33.2	0.1	62	7485	99.59	32.2
2024-01-09 05:00:00	0	0	0	0	115	19.75	25.34	33.3	84	99.56	-0.3	-0.5	0	33.3	0.1	62	7482	99.57	32.2
2024-01-09 05:05:00	0	0	0	0	119	20.58	27.29	33.4	83.6	99.54	-0.8	-0.5	0	33.4	0.11	62	7485	99.57	32.3
2024-01-09 05:10:00	0	0	0	0	123	19.51	26.37	33.3	83.8	99.55	-0.7	-0.7	0	33.3	0.1	62	7484	99.57	32.3
2024-01-09 05:15:00	0	0	0	0	128	20.96	26.73	33.4	83.5	99.55	-0.7	-0.5	0	33.4	0.11	62	7483	99.59	32.3
2024-01-09 05:20:00	0	0	0	0	135	17.67	22.53	33.4	83.4	99.56	-0.6	-0.7	0	33.4	0.11	62	7482	99.59	32.4
2024-01-09 05:25:00	0	0	0	0	137	19.3	26.55	33.4	83.5	99.55	-0.7	-1.1	0	33.4	0.11	62	7485	99.58	32.4
2024-01-09 05:30:00	0	0	0	0	132	20.04	28.01	33.5	83.6	99.54	-0.8	-0.5	0	33.5	0.11	62	7485	99.56	32.4
2024-01-09 05:35:00	0	0	0	0	133	21.07	27.36	33.4	83.4	99.52	-0.5	-1	0	33.4	0.11	62	7487	99.53	32.4
2024-01-09 05:40:00	0	0	0	0	132	21.61	30.27	33.4	83.5	99.49	-0.4	-0.5	0	33.4	0.11	62	7485	99.52	32.4
2024-01-09 05:45:00	0	0	0	0	131	22.73	32.1	33.4	83.4	99.47	-0.8	-0.5	0	33.4	0.11	62	7484	99.51	32.5
2024-01-09 05:50:00	0	0	0	0	131	21.85	33.96	33.5	83.3	99.47	-0.2	-0.8	0	33.5	0.11	62	7482	99.51	32.5
2024-01-09 05:55:00	0	0	0	0	126	21	27.69	33.5	83.4	99.47	-0.8	-0.5	0	33.5	0.11	62	7485	99.5	32.5
2024-01-09 06:00:00	0	0	0	0	129	20.18	26.64	33.5	83.4	99.48	-0.6	-0.8	0	33.5	0.11	62	7485	99.51	32.6
2024-01-09 06:05:00	0	0	0	0	129	19.95	26.4	33.6	82.9	99.48	-0.8	-0.7	0	33.6	0.11	62	7484	99.51	32.6
2024-01-09 06:10:00	0	0	0	0	136	18.72	25.46	33.5	83.4	99.49	-0.6	-0.5	0	33.5	0.11	62	7484	99.51	32.6
2024-01-09 06:15:00	0	0	0	0	134	16.89	24.79	33.6	83.1	99.48	-0.8	-0.8	0	33.6	0.11	62	7484	99.5	32.6
2024-01-09 06:20:00	0	0	0	0	130	19.08	24.2	33.7	83.6	99.46	-0.7	-0.4	0	33.7	0.11	62	7483	99.49	32.6
2024-01-09 06:25:00	0	0	0	0	136	19.26	25.08	33.7	82.7	99.44	-0.6	-0.6	0	33.6	0.11	62	7483	99.47	32.7
2024-01-09 06:30:00	0	0	0	0	138	18.01	25.5	33.6	82.8	99.42	-0.5	-0.5	0	33.6	0.11	62	7485	99.45	32.7
2024-01-09 06:35:00	0	0	0	0	132	18.14	23.02	33.7	83	99.42	-0.4	-0.4	0	33.7	0.11	62	7483	99.44	32.7
2024-01-09 06:40:00	0	0	0	0	131	18.01	25.55	33.7	82.7	99.41	-0.6	-0.8	0	33.7	0.11	62	7484	99.43	32.7
2024-01-09 06:45:00	0	0	0	0	129	18.81	23.17	33.7	82.9	99.38	-0.4	-0.6	0	33.7	0.11	62	7485	99.41	32.7
2024-01-09 06:50:00	0	0	0	0	129	17	21.65	33.8	83.2	99.38	-0.4	-0.8	0	33.7	0.11	62	7485	99.4	32.7
2024-01-09 06:55:00	0	0	0	0	129	16.42	24.11	33.7	82.9	99.37	-0.5	-0.9	0	33.7	0.11	62	7482	99.39	32.7
2024-01-09 07:00:00	0	0	0	0	120	17.65	22.62	33.7	83	99.37	-0.4	-0.7	0	33.7	0.11	62	7485	99.38	32.7
2024-01-09 07:05:00	0	0	0	0	123	15.05	20.45	33.7	83.4	99.35	-0.6	-0.8	0	33.7	0.11	62	7484	99.37	32.8
2024-01-09 07:10:00	0	0	0	0	121	14.27	18.54	33.7	83.4	99.34	-0.5	-0.7	0	33.7	0.11	62	7484	99.36	32.7
2024-01-09 07:15:00	0	0	0	0	120	15.68	22.79	33.6	83.1	99.35	-0.6	-0.5	0	33.7	0.11	62	7485	99.36	32.7
2024-01-09 07:20:00	0	0	0	0	112	15.77	21.34	33.7	82.9	99.34	-0.4	-0.6	0	33.6	0.11	62	7484	99.35	32.7
2024-01-09 07:25:00	0.8	0	0	0	117	16.13	21.54	33.6	83.7	99.33	-0.3	-0.8	0	33.6	0.11	62	7483	99.34	32.7
2024-01-09 07:30:00	1.6	0	0	0	122	18.07	23.69	33.7	83.6	99.32	-0.7	-0.5	0	33.7	0.11	62	7482	99.34	32.7
2024-01-09 07:35:00	3.2	0	0	0	134	18.86	24.72	33.7	83.8	99.31	-0.4	-0.6	0	33.7	0.11	62	7483	99.32	32.7
2024-01-09 07:40:00	5.2	0	0	0	129	18.52	25.12	33.7	84	99.28	-0.1	-0.7	0	33.7	0.1	62	7483	99.3	32.8
2024-01-09 07:45:00	6.6	0	0	0	131	18.88	25.14	33.7	84	99.27	0	-0.6	0	33.7	0.1	62	7483	99.3	32.8
2024-01-09 07:50:00	8.4	0	0	0	131	16.71	24.85	33.6	84.3	99.27	-0.5	-0.4	0	33.6	0.1	62	7483	99.3	32.8
2024-01-09 07:55:00	9.4	0	0	0	131	17.83	23.29	33.7	84	99.27	-0.2	-0.3	0	33.7	0.1	62	7483	99.29	32.8
2024-01-09 08:00:00	11.2	0	0	0	130	19.95	26.49	33.7	84.1	99.25	-0.5	-0.8	0	33.7	0.1	62	7483	99.28	32.8
2024-01-09 08:05:00	13.8	0	0	0	131	17.96	23.94	33.8	83.9	99.24	-0.6	-0.7	0	33.8	0.11	62	7483	99.26	32.9
2024-01-09 08:10:00	16.2	0	0	0	130	19.37	26.89	33.8	84.3	99.23	-0.3	-0.3	0	33.8	0.1	62	7482	99.26	32.9
2024-01-09 08:15:00	18.8	0	0	0	122	18.5	28.41	33.8	84.5	99.23	-0.6	-1	0	33.8	0.1	62	7484	99.25	33
2024-01-09 08:20:00	21.2	0	0	0	128	20.24	26.15	33.9	84.8	99.22	0	-0.6	0	34	0.1	62	7483	99.25	33
2024-01-09 08:25:00	21.8	0	0	0	128	20.33	28.32	34.1	84.4	99.22	-0.6	-0.6	0	34.1	0.1	62	7483	99.26	33.1
2024-01-09 08:30:00	22.8	0	0	0	130	21	26.19	34.1	84.2	99.22	-1.1	-0.5	0	34.2	0.11	62	7482	99.24	33.2
2024-01-09 08:35:00	24.8	0	0	0	135	19.42	24.43	34.2	84	99.21	-0.8	-1	0	34.2	0.11	62	7482	99.24	33.3
2024-01-09 08:40:00	28.6	0	0	0	132	19.71	25.59	34.2	84.6	99.2	-0.5	-0.8	0	34.2	0.1	62	7482	99.23	33.3
2024-01-09 08:45:00	22	0	0	0	129	17.94	25.1	34.2	84.7	99.22	-0.3	-1	0	34.3	0.1	62	7484	99.24	33.4
2024-01-09 08:50:00	20.4	0	0	0	130	16.73	20.51	34.3	84.6	99.21	-0.4	-0.9	0	34.3	0.1	62	7484	99.23	33.5
2024-01-09 08:55:00	21.4	0	0	0	132	17.25	22.62	34.4	85.1	99.2	-0.2	-0.9	0	34.4	0.1	62	7483	99.22	33.6
2024-01-09 09:00:00	20.6	0	0	0	131	19.44	24.54	34.4	84.6	99.19	-0.4	-0.6	0	34.4	0.1	62	7483	99.22	33.7
2024-01-09 09:05:00	20.4	0	0	0	136	17.22	22.39	34.6	84.3	99.19	-0.4	-0.9	0	34.7	0.11	62	7484	99.21	33.8
2024-01-09 09:10:00	21.8	0	0	0	143	18.16	28.52	34.8	84.7	99.17	-0.5	-1.1	0	34.9	0.1	62	7485	99.2	34

z6-17454 8928	Port1															Port7		Port8	
	ATMOS 41 All-in-one Weather Station															Battery		Barometer	
Timestamps	W/m² Solar Radiation	in Precipitation	Lightning Activity	miles Lightning Distance	° Wind Direction	mph Wind Speed	mph Gust Speed	°F Air Temp.	% Relative Humidity	kPa Atmospheric Pressure	° X-axis Level	° Y-axis Level	in/h Max Precip Rate	°F RH Sensor Temp	kPa VPD	% Battery Percent	mV Battery Voltage	kPa Reference Pressure	°F Logger Temp.
2024-01-09 09:15:00	22	0	0	0	152	17.94	32.48	35.1	84.4	99.18	-0.4	-0.5	0	35.1	0.11	62	7482	99.2	34.2
2024-01-09 09:20:00	21.4	0	0	0	149	21.45	31.36	35.4	83.9	99.16	-0.4	-0.8	0	35.5	0.11	62	7484	99.19	34.5
2024-01-09 09:25:00	23.2	0	0	0	147	22.01	33.42	35.7	83.5	99.16	0.1	-1.2	0	35.7	0.12	62	7483	99.19	34.7
2024-01-09 09:30:00	26.2	0	0	0	145	22.41	29.8	35.7	84.1	99.14	0.2	-0.2	0	35.7	0.11	62	7485	99.15	34.8
2024-01-09 09:35:00	29.2	0	0	0	131	19.62	24.76	35.2	86	99.1	0.1	-0.9	0	35.3	0.1	62	7483	99.13	34.7
2024-01-09 09:40:00	38.8	0	0	0	121	18.21	25.95	35.1	86.5	99.08	-0.6	-0.5	0	35.2	0.09	62	7484	99.1	34.6
2024-01-09 09:45:00	52.6	0	0	0	122	21.56	28.52	34.7	86.5	99.04	-0.1	-0.8	0	34.9	0.09	62	7485	99.07	34.5
2024-01-09 09:50:00	66.6	0	0	0	124	21.61	30.44	34.9	85.7	99.01	-0.1	-0.5	0	35	0.1	62	7485	99.05	34.6
2024-01-09 09:55:00	83.4	0.00067	0	0	124	21.83	33.02	35	85.3	99	-0.5	-0.6	0.04	35.2	0.1	62	7487	99.03	34.6
2024-01-09 10:00:00	99	0	0	0	131	23.24	33.49	35.1	85	98.98	-0.6	-0.4	0	35.3	0.1	62	7487	99.01	34.7
2024-01-09 10:05:00	99.4	0.00067	0	0	135	25.52	32.14	35.2	84.6	98.94	-0.7	-0.1	0.04	35.4	0.11	62	7488	98.99	34.8
2024-01-09 10:10:00	87.6	0	0	0	134	21.63	29.55	35.2	84.8	98.93	-0.9	-0.4	0	35.3	0.11	62	7485	98.96	34.8
2024-01-09 10:15:00	93	0	0	0	136	28.43	35.32	35.2	84.5	98.87	-0.1	-1.2	0	35.3	0.11	63	7490	98.92	34.8
2024-01-09 10:20:00	100.8	0	0	0	133	24.16	40.02	35.2	84.4	98.85	0.5	0.4	0	35.3	0.11	63	7490	98.88	34.8
2024-01-09 10:25:00	98.2	0	0	0	131	24.83	33.29	35.2	84.8	98.83	-0.4	-0.4	0	35.4	0.11	62	7489	98.86	34.8
2024-01-09 10:30:00	92.2	0	0	0	137	27.87	37.65	35.4	84.2	98.78	-0.2	-0.2	0	35.6	0.11	63	7492	98.83	34.9
2024-01-09 10:35:00	81.4	0	0	0	135	25.37	35.12	35.4	84.2	98.79	-0.1	-1.3	0	35.6	0.11	63	7492	98.83	35
2024-01-09 10:40:00	78.4	0	0	0	133	28.48	38.03	35.4	84.2	98.74	0.2	-1.6	0	35.6	0.11	63	7490	98.8	35
2024-01-09 10:45:00	89	0	0	0	132	25.9	33.87	35.5	84.1	98.72	0.5	-0.8	0	35.6	0.11	63	7491	98.77	35
2024-01-09 10:50:00	91.8	0	0	0	138	22.59	30.6	35.5	84.4	98.73	-0.6	-1.4	0	35.6	0.11	63	7492	98.77	35
2024-01-09 10:55:00	92.2	0	0	0	138	22.55	27.89	35.5	85	98.71	-0.3	-0.1	0	35.7	0.11	63	7493	98.74	35
2024-01-09 11:00:00	85.8	0	0	0	137	26.6	33.49	35.6	84.7	98.67	-1.2	-1.6	0	35.7	0.11	63	7493	98.71	35.1
2024-01-09 11:05:00	84.6	0	0	0	134	25.64	32.08	35.7	84.7	98.64	-0.3	-1.1	0	35.8	0.11	63	7492	98.69	35.2
2024-01-09 11:10:00	88.4	0	0	0	140	28.7	37.67	35.6	84.6	98.61	-1.2	-1.7	0	35.8	0.11	63	7493	98.66	35.2
2024-01-09 11:15:00	89.4	0	0	0	145	26.93	42.28	35.7	84.7	98.61	0.1	-2.6	0	35.9	0.11	63	7495	98.66	35.2
2024-01-09 11:20:00	77	0	0	0	136	24.74	34.52	35.9	83.9	98.6	-0.5	-0.5	0	36	0.11	63	7495	98.64	35.3
2024-01-09 11:25:00	63.6	0	0	0	139	23.51	31.99	36	84.5	98.59	0.3	-0.3	0	36	0.11	63	7492	98.62	35.3
2024-01-09 11:30:00	61.6	0	0	0	137	23.51	29.19	35.9	84.9	98.59	0.2	-0.6	0	36	0.11	63	7494	98.62	35.4
2024-01-09 11:35:00	69.8	0	0	0	144	21.68	30.13	36	85.2	98.57	-0.2	-0.7	0	36.1	0.11	63	7492	98.6	35.4
2024-01-09 11:40:00	74.2	0	0	0	141	22.62	29.93	36	85.3	98.53	0.4	-1.1	0	36.1	0.11	63	7495	98.57	35.5
2024-01-09 11:45:00	81.8	0	0	0	139	23.78	32.7	36.1	85.4	98.5	-0.7	-1.6	0	36.2	0.1	64	7498	98.55	35.5
2024-01-09 11:50:00	87.6	0	0	0	139	24.32	29.68	36.1	85.4	98.48	-0.8	-1.9	0	36.3	0.1	63	7494	98.51	35.6
2024-01-09 11:55:00	84.8	0	0	0	137	24.2	29.66	36	86.1	98.45	-0.9	-0.5	0	36.2	0.1	63	7497	98.48	35.6
2024-01-09 12:00:00	82.2	0	0	0	137	26.17	35.63	35.9	87	98.41	0.1	-0.9	0	36	0.09	64	7498	98.45	35.5
2024-01-09 12:05:00	89	0	0	0	136	24.38	32.06	35.6	88.6	98.38	-0.5	-1.5	0	35.8	0.08	63	7496	98.42	35.3
2024-01-09 12:10:00	87.2	0.00134	0	0	135	25.41	37.13	35.5	89.2	98.34	0.3	-1.2	0.04	35.6	0.08	63	7496	98.4	35.2
2024-01-09 12:15:00	83.4	0	0	0	133	23.69	30.94	35.3	90.3	98.33	-0.3	-0.4	0	35.5	0.07	64	7498	98.38	35
2024-01-09 12:20:00	88.4	0	0	0	131	23.15	31.05	35.3	91.3	98.31	0	-1.4	0	35.5	0.06	64	7498	98.35	35
2024-01-09 12:25:00	85.6	0	0	0	136	23.62	32.68	35.2	91.4	98.29	-0.8	-0.7	0	35.4	0.06	63	7496	98.33	35
2024-01-09 12:30:00	72	0	0	0	136	26.42	37.02	35.4	91.5	98.26	-0.7	0	0	35.5	0.06	64	7501	98.31	35
2024-01-09 12:35:00	75.2	0	0	0	135	24.38	31.34	35.4	91.9	98.23	-0.9	0	0	35.6	0.06	63	7496	98.27	35
2024-01-09 12:40:00	78.6	0	0	0	136	26.49	37.8	35.5	92.1	98.22	0.1	-1.5	0	35.6	0.06	64	7500	98.26	35
2024-01-09 12:45:00	74.6	0	0	0	134	26.49	37.71	35.5	92.4	98.19	-0.8	-0.1	0	35.6	0.05	64	7502	98.23	35
2024-01-09 12:50:00	71.8	0	0	0	138	28.68	37.27	35.5	92.5	98.16	-1	-1.2	0	35.7	0.05	64	7498	98.21	35.1
2024-01-09 12:55:00	75.2	0	0	0	135	25.88	35.59	35.6	92	98.15	-0.6	-0.8	0	35.8	0.06	64	7499	98.2	35.1
2024-01-09 13:00:00	84.4	0.00067	0	0	132	30.04	36.22	35.7	91.9	98.1	0.1	-0.4	0.04	35.9	0.06	64	7501	98.15	35.2
2024-01-09 13:05:00	83.2	0	0	0	135	26.71	37.98	35.7	91.9	98.08	-0.1	-1.3	0	35.9	0.06	64	7499	98.13	35.2
2024-01-09 13:10:00	76.4	0	0	0	134	27.47	35.19	35.8	92.6	98.07	-0.3	-0.3	0	36	0.05	64	7501	98.12	35.3
2024-01-09 13:15:00	77	0	0	0	131	27.18	34.31	36	92.2	98.06	0	-0.6	0	36	0.06	64	7501	98.1	35.3
2024-01-09 13:20:00	77.4	0	0	0	137	29.8	37.89	36	92.2	98.02	0	-1.7	0	36.1	0.06	64	7501	98.07	35.4
2024-01-09 13:25:00	72.4	0	0	0	136	25.99	34.18	36.1	91.5	98.01	0.1	-2	0	36.2	0.06	64	7502	98.05	35.5
2024-01-09 13:30:00	69.6	0	0	0	135	31.05	39.24	36.1	92.1	97.95	-2.2	-1.2	0	36.2	0.06	64	7504	98.02	35.6
2024-01-09 13:35:00	66	0	0	0	137	29.48	41.29	36.4	91.6	97.96	0.2	-0.5	0	36.6	0.06	64	7502	97.99	35.7
2024-01-09 13:40:00	61.8	0.00067	0	0	141	25.23	32.73	36.4	92.6	97.93	-0.3	-0.9	0.04	36.5	0.05	64	7502	97.98	35.7
2024-01-09 13:45:00	58.6	0.00067	0	0	137	24.56	38.63	36.3	92.7	97.92	-0.1	-1	0.04	36.4	0.05	64	7501	97.95	35.6
2024-01-09 13:50:00	52	0.00067	0	0	138	24.58	38.27	36.1	93.3	97.9	-0.6	0.4	0.04	36.2	0.05	64	7501	97.94	35.6
2024-01-09 13:55:00	46.8	0.00268	0	0	141	25.95	31.99	36	94.9	97.88	-0.3	-1.5	0.04	36.1	0.04	64	7501	97.92	35.6
2024-01-09 14:00:00	43	0.00201	0	0	142	24.2	32.55	36	95	97.85	-0.9	-1.3	0.04	36	0.04	64	7501	97.9	35.6
2024-01-09 14:05:00	37.8	0.00134	0	0	138	25.1	33.06	35.9	95.4	97.82	-0.3	0.7	0.04	36	0.03	64	7502	97.88	35.6
2024-01-09 14:10:00	32	0.00268	0	0	142	22.59	30.89	36	96.4	97.82	-0.1	-0.5	0.08	36	0.03	64	7500	97.86	35.6
2024-01-09 14:15:00	32.4	0.00201	0	0	138	22.7	29.66	35.9	97.1	97.81	-0.9	-0.6	0.04	35.9	0.02	64	7502	97.83	35.6
2024-01-09 14:20:00	33.2	0.00067	0	0	142	23.04	31.05	35.9	97.5	97.78	-0.3	0.3	0.04	35.9	0.02	64	7500	97.82	35.6
2024-01-09 14:25:00	32.8	0.00134	0	0	137	22.95	30.42	36	97.8	97.75	-0.7	-0.6	0.04	36.1	0.02	64	7502	97.8	35.7
2024-01-09 14:30:00	30.2	0.00067	0	0	140	22.41	34.63	36	97.8	97.73	0.1	-1.3	0.04	36	0.02	64	7499	97.77	35.7
2024-01-09 14:35:00	26.8	0	0	0	140	22.48	32.61	36	97.8	97.69	-0.4	-1.2	0	36	0.02	64	7499	97.74	35.7
2024-01-09 14:40:00	23.2	0.00134	0	0	144	23.91	31.72	36	97.8	97.65	0	0.3	0.04	36.1	0.02	64	7501	97.72	35.7
2024-01-09 14:45:00	21.8	0.00067	0	0	145	22.37	30.69	36.1	98.2	97.64	-0.1	-0.3	0.04	36.1	0.01	64	7500	97.69	35.8
2024-01-09 14:50:00	21.8	0	0	0	138	24.63	31.61	36.2	98.1	97.61	0.3	-3.5	0	36.2	0.01	64	7500	97.66	35.9
2024-01-09 14:55:00	21.2	0	0	0	133	26.49	34.36	36.4	97.6	97.59	-0.6	0.9	0	36.5	0.02	64	7499	97.63	35.9

z6-17454 8928	Port1															Port7		Port8	
	ATMOS 41 All-in-one Weather Station															Battery		Barometer	
Timestamps	W/m² Solar Radiation	in Precipitation	Lightning Activity	miles Lightning Distance	° Wind Direction	mph Wind Speed	mph Gust Speed	°F Air Temp.	% Relative Humidity	kPa Atmospheric Pressure	° X-axis Level	° Y-axis Level	in/h Max Precip Rate	°F RH Sensor Temp	kPa VPD	% Battery Percent	mV Battery Voltage	kPa Reference Pressure	°F Logger Temp.
2024-01-09 15:00:00	19.8	0.00067	0	0	141	24.96	32.14	36.4	98.3	97.56	-1.9	-1.1	0.04	36.4	0.01	64	7501	97.61	36
2024-01-09 15:05:00	18.4	0	0	0	136	25.26	37.09	36.5	98.3	97.52	0.8	-0.2	0	36.6	0.01	64	7501	97.58	36.1
2024-01-09 15:10:00	16	0	0	0	138	30.67	44.96	36.6	97.6	97.5	0.6	1.6	0	36.7	0.02	64	7500	97.56	36.2
2024-01-09 15:15:00	15	0	0	0	140	31.97	44.29	36.8	97.3	97.49	-0.4	-0.2	0	36.8	0.02	64	7499	97.56	36.4
2024-01-09 15:20:00	14.4	0	0	0	146	29.82	46.86	37	96.5	97.45	-0.8	1.3	0	37	0.03	63	7497	97.55	36.6
2024-01-09 15:25:00	11.6	0	0	0	141	29.62	42.35	37.2	96	97.45	-0.6	1.8	0	37.3	0.03	63	7497	97.52	36.8
2024-01-09 15:30:00	9.4	0	0	0	143	32.39	43.78	37.5	95.5	97.43	-2.1	2.4	0	37.5	0.03	63	7495	97.51	36.9
2024-01-09 15:35:00	7.8	0	0	0	144	30.69	41.81	37.7	95.4	97.43	-2	0	0	37.7	0.04	64	7498	97.5	37
2024-01-09 15:40:00	6.6	0	0	0	144	32.95	46.48	37.8	94.9	97.41	0.9	-2	0	37.8	0.04	63	7497	97.47	37.1
2024-01-09 15:45:00	4.6	0	0	0	146	31.41	45.9	37.9	94.5	97.4	-0.6	1.8	0	37.9	0.04	64	7498	97.46	37.2
2024-01-09 15:50:00	4	0	0	0	139	31.56	46.3	38	93.9	97.39	-0.5	1.2	0	38.1	0.05	64	7498	97.43	37.3
2024-01-09 15:55:00	3.6	0	0	0	141	31.16	41.18	38	93.4	97.34	-1.7	0.7	0	38.1	0.05	63	7497	97.41	37.3
2024-01-09 16:00:00	2.4	0	0	0	140	28.63	37.47	38.1	93.1	97.36	1.2	-0.6	0	38.1	0.05	64	7498	97.41	37.4
2024-01-09 16:05:00	2	0	0	0	143	29.68	39.97	38.2	93.4	97.31	1.2	2.1	0	38.2	0.05	63	7495	97.37	37.4
2024-01-09 16:10:00	1.6	0	0	0	138	29.48	41.29	38.1	93.1	97.3	-2.2	-1	0	38.2	0.05	63	7497	97.34	37.3
2024-01-09 16:15:00	1	0	0	0	143	32.14	42.41	38	93.8	97.21	1.3	0.3	0	38	0.05	63	7497	97.28	37.3
2024-01-09 16:20:00	0.8	0	0	0	137	33.11	41.83	38.1	93.8	97.18	0.4	-0.6	0	38	0.05	63	7495	97.24	37.3
2024-01-09 16:25:00	0	0	0	0	138	30.44	37.58	38.1	93.8	97.18	0.3	-1.4	0	38	0.05	64	7498	97.22	37.3
2024-01-09 16:30:00	0	0	0	0	143	25.59	35.14	38	93.9	97.16	0.3	-1.2	0	38	0.05	63	7497	97.2	37.2
2024-01-09 16:35:00	0	0	0	0	140	30.2	40.13	37.9	94.3	97.11	-2.4	-0.2	0	37.9	0.04	63	7495	97.17	37.3
2024-01-09 16:40:00	0	0.00067	0	0	145	29.37	38.97	38	94.8	97.11	-0.8	-0.3	0.04	38	0.04	63	7496	97.15	37.3
2024-01-09 16:45:00	0	0	0	0	140	33.98	43.2	38	95.5	97.03	1.3	-3.4	0	38	0.04	63	7496	97.11	37.4
2024-01-09 16:50:00	0	0	0	0	139	32.84	43.73	38.2	95.6	96.98	0.5	-2.6	0	38.2	0.03	63	7496	97.1	37.5
2024-01-09 16:55:00	0	0	0	0	142	31.56	43.62	38.3	95.7	97.03	-0.3	-0.9	0	38.4	0.03	64	7498	97.07	37.7
2024-01-09 17:00:00	0	0.00067	0	0	144	31.76	47.53	38.5	95.9	97.01	-0.5	-0.3	0.04	38.5	0.03	63	7494	97.04	37.8
2024-01-09 17:05:00	0	0.00067	0	0	144	34.25	47.53	38.7	96.7	96.92	1.4	-2	0.04	38.7	0.03	63	7497	97.01	38
2024-01-09 17:10:00	0	0	0	0	137	34.87	50.85	38.9	96.5	96.87	-1.1	0.3	0	38.9	0.03	63	7495	96.98	38.2
2024-01-09 17:15:00	0	0	0	0	143	31.16	39.01	39.1	96.7	96.89	0.5	-1.1	0	39.1	0.03	63	7496	96.97	38.3
2024-01-09 17:20:00	0	0	0	0	142	33.49	40.04	39.2	97	96.85	-0.3	1.6	0	39.2	0.02	63	7495	96.92	38.5
2024-01-09 17:25:00	0	0	0	0	138	30.15	39.5	39.3	96.9	96.82	0.6	-1.2	0	39.3	0.03	63	7497	96.89	38.6
2024-01-09 17:30:00	0	0	0	0	134	29.24	39.17	39.3	97	96.79	-1.3	-0.7	0	39.3	0.02	63	7496	96.85	38.7
2024-01-09 17:35:00	0	0	0	0	130	30.58	40.15	39.5	96.9	96.75	0.5	0.4	0	39.5	0.03	63	7496	96.82	38.8
2024-01-09 17:40:00	0	0	0	0	130	30.51	40.82	39.5	97	96.71	-0.8	-0.3	0	39.5	0.02	63	7496	96.78	38.8
2024-01-09 17:45:00	0	0	0	0	132	27.74	39.55	39.5	97	96.68	-1.5	-1.3	0	39.5	0.02	63	7495	96.76	38.8
2024-01-09 17:50:00	0	0	0	0	129	27.22	35.25	39.4	97	96.69	-1	-0.9	0	39.4	0.02	63	7495	96.74	38.7
2024-01-09 17:55:00	0	0	0	0	131	27.29	35.61	39.4	97.7	96.68	0.5	-0.6	0	39.4	0.02	64	7498	96.74	38.8
2024-01-09 18:00:00	0	0	0	0	132	26.55	38.45	39.4	97.6	96.69	-0.7	0.1	0	39.5	0.02	63	7496	96.75	38.8
2024-01-09 18:05:00	0	0	0	0	137	27.02	35.01	39.5	97.2	96.66	-1.2	-1.1	0	39.5	0.02	63	7495	96.7	39
2024-01-09 18:10:00	0	0	0	0	133	28.63	37.36	39.7	97.4	96.63	-0.2	-0.6	0	39.7	0.02	63	7495	96.7	39.2
2024-01-09 18:15:00	0	0	0	0	136	28.68	42.48	40	97.3	96.62	-0.4	-1.6	0	40	0.02	64	7498	96.69	39.3
2024-01-09 18:20:00	0	0	0	0	141	26.22	37.56	40.2	97.4	96.63	-0.2	-0.2	0	40.2	0.02	63	7495	96.69	39.5
2024-01-09 18:25:00	0	0	0	0	142	24.79	32.21	40.3	97	96.62	-1.6	0.1	0	40.3	0.03	64	7498	96.67	39.6
2024-01-09 18:30:00	0	0	0	0	145	28.57	39.71	40.5	97.2	96.61	0.1	-0.7	0	40.4	0.02	64	7498	96.67	39.8
2024-01-09 18:35:00	0	0	0	0	148	25.01	36.73	40.7	97.5	96.64	-0.2	-0.7	0	40.7	0.02	63	7496	96.68	39.9
2024-01-09 18:40:00	0	0	0	0	150	28.95	36.66	40.8	97.2	96.62	-1.3	-2.8	0	40.8	0.02	63	7497	96.65	40.1
2024-01-09 18:45:00	0	0	0	0	136	29.44	36.24	41	96.9	96.56	0.6	-2.1	0	41	0.03	63	7497	96.62	40.2
2024-01-09 18:50:00	0	0	0	0	128	35.08	42.55	41	96.6	96.43	2	-0.7	0	41	0.03	63	7497	96.53	40.3
2024-01-09 18:55:00	0	0	0	0	126	35.19	48.07	41.2	96.7	96.44	0.1	-2.2	0	41.2	0.03	63	7497	96.5	40.5
2024-01-09 19:00:00	0	0	0	0	138	34.47	56.66	41.3	96.5	96.36	-1.2	1.4	0	41.3	0.03	63	7496	96.46	40.6
2024-01-09 19:05:00	0	0	0	0	126	37.58	50.71	41.5	96.5	96.28	2.5	-0.2	0	41.5	0.03	63	7495	96.36	40.7
2024-01-09 19:10:00	0	0	0	0	123	33.73	48.5	41.7	95.9	96.19	-0.1	-1.8	0	41.7	0.04	63	7497	96.28	40.9
2024-01-09 19:15:00	0	0	0	0	127	34.36	44.83	41.9	95.7	96.23	-0.3	-2.3	0	41.9	0.04	63	7497	96.3	41.2
2024-01-09 19:20:00	0	0	0	0	140	32.97	42.79	42.2	94.9	96.23	-1.3	-1.8	0	42.2	0.05	63	7497	96.29	41.4
2024-01-09 19:25:00	0	0	0	0	141	34.56	57.49	42.4	94.7	96.21	0.8	-0.1	0	42.4	0.05	63	7497	96.25	41.6
2024-01-09 19:30:00	0	0	0	0	139	32.06	38.9	42.9	93.7	96.14	3.3	-0.8	0	42.8	0.06	63	7497	96.2	41.8
2024-01-09 19:35:00	0	0	0	0	137	35.86	52.05	43	92.4	96.1	-0.8	-1.1	0	43	0.07	63	7495	96.17	42
2024-01-09 19:40:00	0	0	0	0	143	40.24	49.75	43.2	92.6	96.05	1.5	-4.5	0	43.2	0.07	64	7498	96.17	42.3
2024-01-09 19:45:00	0	0	0	0	143	40.15	57.24	43.5	92.1	96.08	0.1	2.1	0	43.5	0.08	64	7498	96.22	42.5
2024-01-09 19:50:00	0	0	0	0	143	41.03	57.22	43.8	91.7	96.08	-0.4	0.9	0	43.8	0.08	64	7498	96.18	42.8
2024-01-09 19:55:00	0	0	0	0	144	34.34	49.44	44	91.2	96.13	-0.4	-1.4	0	44	0.09	64	7499	96.2	42.9
2024-01-09 20:00:00	0	0	0	0	143	36.98	51.05	44.1	90.7	96.12	2.1	1.1	0	44.1	0.09	64	7498	96.15	43
2024-01-09 20:05:00	0	0	0	0	140	37.22	45.37	44.2	90.8	96	-0.6	-2.4	0	44.2	0.09	64	7500	96.11	43.2
2024-01-09 20:10:00	0	0	0	0	135	37.04	57.2	44.2	91.1	96.02	-2.5	1.4	0	44.3	0.09	64	7498	96.11	43.2
2024-01-09 20:15:00	0	0	0	0	137	34.45	52.21	44.3	91	96.08	-0.6	-2.3	0	44.3	0.09	64	7498	96.13	43.4
2024-01-09 20:20:00	0	0	0	0	133	27.74	40.38	44.3	90.7	96.12	0.1	-0.9	0	44.3	0.09	64	7498	96.18	43.4
2024-01-09 20:25:00	0	0	0	0	142	24.81	31.45	44.3	91.2	96.13	-0.2	-0.4	0	44.3	0.09	63	7496	96.15	43.4
2024-01-09 20:30:00	0	0	0	0	133	27.07	34.87	44.3	91.2	96.08	0.2	-0.7	0	44.3	0.09	64	7499	96.12	43.5
2024-01-09 20:35:00	0	0	0	0	133	27.18	34.56	44.4	91.1	96.02	0.2	1.4	0	44.4	0.09	64	7498	96.06	43.6
2024-01-09 20:40:00	0	0	0	0	142	27.56	35.23	44.4	91.5	96.04	1.3	-1.3	0	44.4	0.08	64	7500	96.09	43.7

z6-17454 8928	Port1															Port7		Port8	
	ATMOS 41 All-in-one Weather Station															Battery		Barometer	
Timestamps	W/m² Solar Radiation	in Precipitation	Lightning Activity	miles Lightning Distance	° Wind Direction	mph Wind Speed	mph Gust Speed	°F Air Temp.	% Relative Humidity	kPa Atmospheric Pressure	° X-axis Level	° Y-axis Level	in/h Max Precip Rate	°F RH Sensor Temp	kPa VPD	% Battery Percent	mV Battery Voltage	kPa Reference Pressure	°F Logger Temp.
2024-01-09 20:45:00	0	0	0	0	133	26.17	38.03	44.7	91.4	96.03	-1.4	-0.7	0	44.8	0.09	64	7498	96.05	43.9
2024-01-09 20:50:00	0	0	0	0	133	25.79	35.05	44.9	91.2	95.97	-0.7	0.1	0	44.9	0.09	64	7498	96	44
2024-01-09 20:55:00	0	0	0	0	135	22.97	34.69	45.1	91.4	96	-0.2	-0.8	0	45.1	0.09	64	7498	96.02	44.2
2024-01-09 21:00:00	0	0	0	0	126	21.68	28.77	45.2	90.9	95.93	-0.5	-0.2	0	45.1	0.09	64	7499	95.95	44.3
2024-01-09 21:05:00	0	0	0	0	140	18.66	26.84	45.5	90.8	95.93	0.2	-0.5	0	45.4	0.09	64	7501	95.95	44.5
2024-01-09 21:10:00	0	0	0	0	142	25.52	37.45	45.6	90.9	95.93	-0.2	-0.9	0	45.6	0.09	64	7499	95.94	44.7
2024-01-09 21:15:00	0	0	0	0	142	27.65	36.39	46	91	95.89	-0.1	-0.7	0	46	0.09	64	7501	95.94	45.1
2024-01-09 21:20:00	0	0	0	0	147	30.36	41.36	46.4	90.9	95.88	-0.4	-0.6	0	46.5	0.1	64	7498	95.9	45.5
2024-01-09 21:25:00	0	0	0	0	144	25.39	32.32	46.9	90.4	95.84	0	-3	0	46.9	0.1	64	7501	95.86	45.9
2024-01-09 21:30:00	0	0	0	0	145	31.52	42.5	47.3	90	95.78	0.2	-0.1	0	47.3	0.11	64	7502	95.82	46.2
2024-01-09 21:35:00	0	0	0	0	147	27.69	47.2	47.7	89.7	95.8	-0.1	-3.1	0	47.7	0.12	64	7501	95.81	46.5
2024-01-09 21:40:00	0	0	0	0	152	28.12	38.68	48.1	89.4	95.79	1.2	-0.9	0	48.1	0.12	64	7501	95.8	46.8
2024-01-09 21:45:00	0	0	0	0	160	27.98	36.22	48.3	89.2	95.78	0.1	1.1	0	48.3	0.12	64	7499	95.79	47
2024-01-09 21:50:00	0	0	0	0	157	26.26	34.43	48.6	88.7	95.76	-0.1	-0.6	0	48.6	0.13	64	7501	95.79	47.3
2024-01-09 21:55:00	0	0	0	0	157	26.55	40.69	48.7	88.8	95.78	0.2	-0.7	0	48.7	0.13	64	7504	95.78	47.4
2024-01-09 22:00:00	0	0	0	0	155	27.42	38.18	48.9	88.3	95.74	0	-2.7	0	48.9	0.14	64	7501	95.78	47.7
2024-01-09 22:05:00	0	0	0	0	154	27.74	46.44	49.1	88.4	95.76	0.3	0	0	49.1	0.14	64	7503	95.79	47.9
2024-01-09 22:10:00	0	0	0	0	156	25.39	33.67	49.2	88.3	95.78	0	-1.7	0	49.2	0.14	64	7503	95.81	48
2024-01-09 22:15:00	0	0	0	0	155	25.14	38.45	49.4	88.1	95.8	0.2	-0.1	0	49.4	0.14	64	7504	95.81	48.3
2024-01-09 22:20:00	0	0	0	0	153	22.48	34.9	49.5	87.7	95.81	-0.3	-0.5	0	49.5	0.15	64	7501	95.83	48.5
2024-01-09 22:25:00	0	0	0	0	154	20.6	26.64	49.5	87.9	95.83	-0.1	0	0	49.5	0.15	64	7504	95.84	48.5
2024-01-09 22:30:00	0	0	0	0	158	19.28	27.16	49.5	87.7	95.85	0.2	-0.7	0	49.5	0.15	64	7504	95.85	48.5
2024-01-09 22:35:00	0	0	0	0	158	18.72	23.4	49.5	87.8	95.84	0.3	-1.1	0	49.5	0.15	65	7506	95.85	48.6
2024-01-09 22:40:00	0	0	0	0	157	22.84	33.06	49.6	87.6	95.82	0.4	-1	0	49.6	0.15	65	7506	95.83	48.7
2024-01-09 22:45:00	0	0	0	0	156	21.7	31.83	49.7	87.5	95.8	0.8	-0.8	0	49.7	0.15	64	7504	95.82	48.8
2024-01-09 22:50:00	0	0	0	0	161	21	29.89	49.8	87.7	95.79	-0.1	-0.3	0	49.7	0.15	64	7504	95.8	48.9
2024-01-09 22:55:00	0	0	0	0	156	20.78	30.85	49.7	87.8	95.78	0.7	-0.6	0	49.7	0.15	64	7505	95.78	48.9
2024-01-09 23:00:00	0	0	0	0	155	23.67	34.47	49.6	87.7	95.76	-0.1	-0.8	0	49.6	0.15	64	7504	95.77	48.9
2024-01-09 23:05:00	0	0	0	0	155	19.3	23.82	49.6	88	95.74	0	-0.7	0	49.6	0.14	64	7503	95.75	48.9
2024-01-09 23:10:00	0	0	0	0	156	20	27.36	49.5	88.5	95.72	-0.6	-1.4	0	49.5	0.14	64	7504	95.73	48.8
2024-01-09 23:15:00	0	0	0	0	154	22.97	31.61	49.4	88.7	95.71	-1.2	0	0	49.4	0.14	64	7504	95.72	48.8
2024-01-09 23:20:00	0	0	0	0	159	22.46	29.39	49.5	89	95.71	0	-0.6	0	49.5	0.13	64	7504	95.72	48.9
2024-01-09 23:25:00	0	0	0	0	157	21.5	30.6	49.4	89.3	95.69	-0.1	-0.8	0	49.4	0.13	65	7506	95.71	48.9
2024-01-09 23:30:00	0	0	0	0	152	20.24	30.02	49.4	89.7	95.7	0.3	-1.3	0	49.4	0.12	64	7504	95.71	48.9
2024-01-09 23:35:00	0	0	0	0	154	20.31	26.37	49.2	90	95.68	-0.4	-0.4	0	49.2	0.12	64	7504	95.7	48.8
2024-01-09 23:40:00	0	0	0	0	153	21.14	36.35	49.3	90.4	95.67	-0.1	-1.3	0	49.3	0.11	65	7508	95.69	48.8
2024-01-09 23:45:00	0	0	0	0	160	21.07	27.09	49.3	90.4	95.68	-0.2	-0.9	0	49.2	0.11	65	7508	95.7	48.8
2024-01-09 23:50:00	0	0	0	0	163	18.86	22.75	49.1	90.8	95.7	0.2	-0.6	0	49.1	0.11	65	7506	95.71	48.7
2024-01-09 23:55:00	0	0	0	0	159	21.63	29.17	49.1	90.8	95.68	0.6	-0.6	0	49.1	0.11	64	7505	95.69	48.7
2024-01-10 00:00:00	0	0	0	0	158	19.1	24.47	49	91.4	95.68	-0.2	-1.1	0	49	0.1	65	7507	95.69	48.6
2024-01-10 00:05:00	0	0.00201	0	0	161	18.03	21.88	48.6	92.9	95.69	-0.2	-1.1	0.08	48.5	0.08	62	7482	95.7	48.5
2024-01-10 00:10:00	0	0	0	0	159	18.61	23.94	48.1	90.1	95.68	-0.2	-0.6	0	48.1	0.11	62	7482	95.69	48.4
2024-01-10 00:15:00	0	0	0	0	162	17.74	25.88	47.8	94.7	95.68	0	-1	0	47.8	0.06	62	7483	95.7	48.3
2024-01-10 00:20:00	0	0.02681	0	0	168	14.34	18.63	47.6	96	95.71	-0.2	-1	0.522	47.6	0.04	63	7495	95.72	48.1
2024-01-10 00:25:00	0	0.00804	0	0	168	13.85	18.03	47.2	98.4	95.71	-0.1	-0.3	0.361	47.2	0.02	63	7497	95.73	47.6
2024-01-10 00:30:00	0	0.00067	0	0	177	9.24	14.99	46.8	99.8	95.74	-0.1	-0.9	0.04	46.8	0	63	7495	95.74	47.3
2024-01-10 00:35:00	0	0	0	0	178	7.81	11.01	46.7	99.8	95.72	0	-0.9	0	46.7	0	63	7496	95.72	47.1
2024-01-10 00:40:00	0	0	0	0	185	6.8	8.61	46.6	100.2	95.72	-0.1	-0.9	0	46.6	0	63	7495	95.72	47
2024-01-10 00:45:00	0	0	0	0	176	6.85	9.31	46.5	99.9	95.71	-0.1	-0.6	0	46.5	0	63	7495	95.71	46.8
2024-01-10 00:50:00	0	0	0	0	182	6.44	10	46.4	100.2	95.69	-0.1	-0.6	0	46.4	0	64	7498	95.69	46.7
2024-01-10 00:55:00	0	0	0	0	181	6.8	9.89	46.5	100	95.69	0	-0.6	0	46.6	0	63	7497	95.69	46.8
2024-01-10 01:00:00	0	0	0	0	182	6.96	9.55	46.6	100	95.69	0	-0.8	0	46.6	0	64	7498	95.7	46.8
2024-01-10 01:05:00	0	0	0	0	186	6.73	9.26	46.7	100	95.71	0	-0.7	0	46.7	0	63	7497	95.71	46.8
2024-01-10 01:10:00	0	0	0	0	201	6.89	11.34	46.7	100.1	95.71	-0.1	-0.5	0	46.7	0	63	7497	95.71	46.8
2024-01-10 01:15:00	0	0	0	0	231	8.41	17.13	46.8	99.7	95.7	0	-0.7	0	46.8	0	64	7498	95.71	46.8
2024-01-10 01:20:00	0	0	0	0	237	10.71	17.52	46.9	99.6	95.71	0	-0.6	0	46.9	0	63	7497	95.72	47.1
2024-01-10 01:25:00	0	0	0	0	247	12.64	17.07	47.1	97.6	95.72	-0.1	-0.6	0	47.1	0.03	64	7498	95.73	47.2
2024-01-10 01:30:00	0	0	0	0	241	14.43	21.52	47.2	95.2	95.74	0	-0.8	0	47.2	0.05	64	7498	95.75	47.4
2024-01-10 01:35:00	0	0	0	0	242	14.72	21.65	47.4	92.4	95.76	0.2	-0.5	0	47.4	0.08	64	7498	95.77	47.5
2024-01-10 01:40:00	0	0	0	0	246	17.67	27.18	47.3	89.8	95.77	-0.1	0.1	0	47.3	0.11	63	7497	95.78	47.6
2024-01-10 01:45:00	0	0	0	0	230	13.51	21.68	47.5	88.3	95.8	0	-0.6	0	47.5	0.13	64	7500	95.8	47.7
2024-01-10 01:50:00	0	0	0	0	226	13.8	22.93	47.6	87.8	95.82	0.1	-0.7	0	47.6	0.14	64	7498	95.82	47.7
2024-01-10 01:55:00	0	0	0	0	236	19.01	27.56	47.7	85.6	95.79	-0.4	-1.3	0	47.7	0.16	64	7501	95.8	47.7
2024-01-10 02:00:00	0	0	0	0	234	23.76	33.53	47.7	83.1	95.8	-0.1	-3.3	0	47.7	0.19	64	7501	95.81	47.7
2024-01-10 02:05:00	0	0	0	0	239	16.49	24.92	47.5	82.2	95.82	0.3	-0.6	0	47.5	0.2	64	7498	95.82	47.6
2024-01-10 02:10:00	0	0	0	0	235	13.33	21.43	47.2	82	95.83	-0.2	-0.3	0	47.2	0.2	64	7500	95.84	47.4
2024-01-10 02:15:00	0	0	0	0	235	15.5	27.98	47	81.8	95.83	-0.1	-0.5	0	47	0.2	64	7500	95.84	47.2
2024-01-10 02:20:00	0	0	0	0	233	15.43	23.6	46.8	81.5	95.84	0	-0.8	0	46.8	0.2	64	7499	95.85	47
2024-01-10 02:25:00	0	0	0	0	246	16.67	25.59	46.7	81.5	95.85	-0.3	-0.9	0	46.7	0.2	64	7501	95.85	46.9

z6-17454 8928	Port1															Port7		Port8	
	ATMOS 41 All-in-one Weather Station															Battery		Barometer	
Timestamps	W/m² Solar Radiation	in Precipitation	Lightning Activity	miles Lightning Distance	° Wind Direction	mph Wind Speed	mph Gust Speed	°F Air Temp.	% Relative Humidity	kPa Atmospheric Pressure	° X-axis Level	° Y-axis Level	in/h Max Precip Rate	°F RH Sensor Temp	kPa VPD	% Battery Percent	mV Battery Voltage	kPa Reference Pressure	°F Logger Temp.
2024-01-10 02:30:00	0	0	0	0	253	11.86	27.49	46.6	81.1	95.85	0.3	-1.1	0	46.6	0.2	64	7498	95.84	46.6
2024-01-10 02:35:00	0	0	0	0	245	12.33	21.32	46.3	81.3	95.84	0.4	-0.8	0	46.3	0.2	64	7498	95.84	46.2
2024-01-10 02:40:00	0	0	0	0	250	11.27	18.14	46.1	81.4	95.84	0.2	-1	0	46	0.2	64	7500	95.84	45.9
2024-01-10 02:45:00	0	0	0	0	252	10.45	17.56	45.8	81.5	95.84	-0.1	-0.6	0	45.8	0.19	64	7500	95.84	45.6
2024-01-10 02:50:00	0	0	0	0	245	9.01	15.66	45.4	82.4	95.84	-0.1	-0.5	0	45.4	0.18	64	7501	95.85	45.2
2024-01-10 02:55:00	0	0	0	0	240	9.35	12.8	45.1	82.5	95.85	-0.1	-0.7	0	45.1	0.18	64	7501	95.85	44.9
2024-01-10 03:00:00	0	0	0	0	239	9.86	16.08	44.9	83	95.85	0	-0.6	0	44.9	0.17	64	7501	95.85	44.6
2024-01-10 03:05:00	0	0	0	0	241	11.77	23.64	44.8	82.7	95.86	-0.1	-0.8	0	44.8	0.17	64	7498	95.85	44.4
2024-01-10 03:10:00	0	0	0	0	245	12.37	17.11	44.6	82.8	95.86	-0.1	-0.7	0	44.6	0.17	64	7499	95.86	44.3
2024-01-10 03:15:00	0	0	0	0	247	14.67	21.56	44.6	81.8	95.86	-0.5	-0.5	0	44.6	0.18	64	7498	95.86	44.3
2024-01-10 03:20:00	0	0	0	0	243	13.85	22.26	44.7	81.3	95.85	-0.5	-0.8	0	44.7	0.19	64	7501	95.86	44.2
2024-01-10 03:25:00	0	0	0	0	247	12.66	19.44	44.6	81.2	95.85	-0.1	-0.7	0	44.5	0.19	64	7499	95.84	44.1
2024-01-10 03:30:00	0	0	0	0	249	12.3	22.28	44.4	80.8	95.84	-0.1	-0.5	0	44.4	0.19	64	7499	95.85	43.8
2024-01-10 03:35:00	0	0	0	0	247	11.68	18.95	44.3	80.3	95.85	0	-1	0	44.3	0.2	64	7498	95.85	43.6
2024-01-10 03:40:00	0	0	0	0	250	12.17	20.69	44.3	79.8	95.85	-0.2	-0.4	0	44.3	0.2	64	7500	95.85	43.6
2024-01-10 03:45:00	0	0	0	0	242	10.22	17.96	44.3	79.6	95.86	-0.3	-0.7	0	44.3	0.2	64	7498	95.87	43.5
2024-01-10 03:50:00	0	0	0	0	245	8.41	14.07	44.2	79.2	95.87	0	-0.8	0	44.3	0.21	64	7498	95.87	43.5
2024-01-10 03:55:00	0	0	0	0	243	6.53	9.78	44.2	79.7	95.88	-0.2	-0.8	0	44.2	0.2	64	7500	95.87	43.5
2024-01-10 04:00:00	0	0	0	0	243	6.93	10.13	44.1	79.9	95.88	0	-0.8	0	44.1	0.2	64	7501	95.87	43.4
2024-01-10 04:05:00	0	0	0	0	225	8.5	13.82	44.1	80	95.87	-0.2	-0.7	0	44.1	0.2	64	7498	95.87	43.5
2024-01-10 04:10:00	0	0	0	0	200	9.35	13.56	44.2	80	95.87	0	-0.7	0	44.2	0.2	64	7498	95.87	43.6
2024-01-10 04:15:00	0	0	0	0	200	10.67	22.3	44.2	80.5	95.87	-0.1	-0.7	0	44.2	0.19	64	7499	95.86	43.6
2024-01-10 04:20:00	0	0	0	0	212	14.03	23.22	44.1	82.3	95.86	-0.6	-0.8	0	44.1	0.17	64	7499	95.86	43.5
2024-01-10 04:25:00	0	0	0	0	227	12.24	19.28	43.8	83	95.87	-0.4	-0.7	0	43.8	0.17	64	7500	95.87	43.4
2024-01-10 04:30:00	0	0	0	0	236	13.89	20.33	43.6	83.5	95.87	0	-0.6	0	43.6	0.16	63	7497	95.87	43.3
2024-01-10 04:35:00	0	0	0	0	236	14.16	23.91	43.5	83.8	95.88	0	-0.7	0	43.5	0.16	64	7499	95.88	43.1
2024-01-10 04:40:00	0	0.00134	0	0	222	18.72	33.51	43.3	85.1	95.89	-0.1	-0.8	0.08	43.3	0.14	64	7498	95.89	42.8
2024-01-10 04:45:00	0	0.00335	0	0	231	19.22	30.44	43	87.5	95.91	-0.5	-0.5	0.08	42.9	0.12	64	7498	95.91	42.4
2024-01-10 04:50:00	0	0.00603	0	0	254	14.5	20.33	42.2	89.7	95.93	-0.2	-0.3	0.161	42.2	0.09	64	7499	95.94	41.8
2024-01-10 04:55:00	0	0.00201	0	0	261	12.8	22.75	41.5	91.8	95.93	0.1	-1.4	0.08	41.5	0.07	64	7498	95.93	41.3
2024-01-10 05:00:00	0	0.00134	0	0	267	11.12	16.71	40.7	93.3	95.93	0	-0.8	0.04	40.7	0.06	64	7498	95.94	40.8
2024-01-10 05:05:00	0	0.00335	0	0	267	8.84	13.78	40.4	94.8	95.94	-0.3	-0.9	0.08	40.4	0.04	64	7500	95.94	40.5
2024-01-10 05:10:00	0	0.00067	0	0	251	11.07	15.35	40.1	95.2	95.94	-0.3	-0.9	0.04	40.1	0.04	63	7497	95.94	40.3
2024-01-10 05:15:00	0	0.00067	0	0	253	10.22	17.6	39.9	95.7	95.94	-0.3	-0.7	0.04	39.9	0.04	64	7499	95.94	40.1
2024-01-10 05:20:00	0	0	0	0	256	11.39	17.69	40	96	95.94	-0.2	-0.7	0	40.1	0.03	63	7497	95.95	40.1
2024-01-10 05:25:00	0	0	0	0	249	8.55	14.67	40.1	95.6	95.95	-0.4	-0.6	0	40.1	0.04	64	7499	95.95	40.1
2024-01-10 05:30:00	0	0	0	0	250	10.76	15.59	40	95.7	95.96	-0.1	-0.6	0	40.1	0.04	64	7501	95.96	40.1
2024-01-10 05:35:00	0	0	0	0	249	10.27	15.01	40.2	94.7	95.97	-0.1	-0.8	0	40.2	0.04	64	7498	95.97	40.1
2024-01-10 05:40:00	0	0	0	0	245	9.62	14.29	40.4	93.6	95.97	-0.4	-0.7	0	40.4	0.05	64	7498	95.98	40.1
2024-01-10 05:45:00	0	0	0	0	242	13.18	23.55	40.5	92	95.98	-0.5	-1.1	0	40.5	0.07	63	7497	95.98	40.2
2024-01-10 05:50:00	0	0	0	0	240	12.57	22.17	40.7	91.2	95.99	-0.1	-0.8	0	40.7	0.08	63	7497	95.99	40.3
2024-01-10 05:55:00	0	0	0	0	236	12.44	19.71	40.9	90.6	96	-0.4	-0.7	0	41	0.08	63	7495	95.99	40.3
2024-01-10 06:00:00	0	0	0	0	220	11.83	15.17	40.9	89.9	95.99	-0.2	-0.6	0	40.9	0.09	64	7498	96	40.3
2024-01-10 06:05:00	0	0	0	0	207	10.85	17.4	40.8	90.5	96	-0.2	-0.6	0	40.9	0.08	64	7498	96	40.3
2024-01-10 06:10:00	0	0	0	0	224	14.14	20.36	40.7	89.5	96	0.3	-0.8	0	40.7	0.09	64	7498	96	40.3
2024-01-10 06:15:00	0	0	0	0	225	13.15	18.32	40.7	89.2	96	-0.4	-0.8	0	40.7	0.09	64	7500	96	40.3
2024-01-10 06:20:00	0	0	0	0	228	12.5	19.39	40.7	88.9	96	-0.2	-0.6	0	40.7	0.1	63	7495	96.01	40.2
2024-01-10 06:25:00	0	0	0	0	231	13.87	21.88	40.7	88	96.01	-0.2	-0.5	0	40.7	0.1	64	7498	96.02	40.2
2024-01-10 06:30:00	0	0	0	0	238	11.63	18.79	40.5	87.9	96.02	-0.1	-0.6	0	40.5	0.1	63	7496	96.02	40.1
2024-01-10 06:35:00	0	0	0	0	232	11.81	16.15	40.5	87.6	96.03	-0.2	-0.7	0	40.4	0.11	63	7497	96.03	40
2024-01-10 06:40:00	0	0	0	0	234	11.14	16.33	40.4	87.7	96.03	-0.4	-0.8	0	40.4	0.1	63	7496	96.03	40
2024-01-10 06:45:00	0	0	0	0	241	9.98	19.8	40.3	87.3	96.03	-0.1	-0.8	0	40.3	0.11	63	7496	96.04	40
2024-01-10 06:50:00	0	0	0	0	237	12.21	18.77	40.3	86.6	96.03	-0.4	-0.9	0	40.3	0.11	63	7496	96.03	39.8
2024-01-10 06:55:00	0	0	0	0	240	15.39	22.12	40.2	85.7	96.03	-0.1	-0.9	0	40.2	0.12	64	7498	96.03	39.9
2024-01-10 07:00:00	0	0	0	0	237	14.58	23.71	40.3	85.4	96.03	0	-0.8	0	40.3	0.12	63	7496	96.04	39.9
2024-01-10 07:05:00	0	0	0	0	232	10.83	14.94	40.3	84.8	96.03	-0.2	-0.8	0	40.3	0.13	63	7495	96.04	39.9
2024-01-10 07:10:00	0	0	0	0	221	13.65	22.48	40.3	84.4	96.03	-0.2	-0.5	0	40.3	0.13	63	7496	96.03	40
2024-01-10 07:15:00	0	0	0	0	222	16.84	23.26	40.4	83.1	96.02	0.1	-1.6	0	40.4	0.14	64	7498	96.03	40.1
2024-01-10 07:20:00	0	0	0	0	233	12.3	21.36	40.6	82.3	96.03	-0.2	-0.9	0	40.6	0.15	64	7498	96.04	40.2
2024-01-10 07:25:00	0	0	0	0	234	13.53	20.89	40.5	81.7	96.03	-0.2	-0.7	0	40.5	0.16	63	7496	96.03	40.2
2024-01-10 07:30:00	0.2	0	0	0	234	12.01	19.73	40.6	81.4	96.04	-0.4	-0.8	0	40.6	0.16	63	7497	96.04	40.3
2024-01-10 07:35:00	1.6	0	0	0	227	11.92	19.69	40.7	81.1	96.04	-0.3	-0.8	0	40.7	0.16	63	7495	96.04	40.3
2024-01-10 07:40:00	4.4	0	0	0	228	10.33	18.16	40.7	81.3	96.05	-0.3	-0.7	0	40.7	0.16	64	7498	96.05	40.3
2024-01-10 07:45:00	13.4	0	0	0	218	15.17	26.22	40.6	80.9	96.04	-0.1	-0.6	0	40.6	0.16	64	7500	96.04	40.3
2024-01-10 07:50:00	19.6	0	0	0	230	15.5	23.51	40.6	80	96.05	-0.4	-1.1	0	40.7	0.17	64	7498	96.05	40.3
2024-01-10 07:55:00	22	0	0	0	225	15.28	23.24	40.7	79.8	96.05	-0.4	-0.6	0	40.7	0.17	63	7495	96.05	40.4
2024-01-10 08:00:00	28.2	0	0	0	225	12.35	23.78	40.6	80.2	96.05	-0.2	-0.6	0	40.7	0.17	63	7497	96.05	40.4
2024-01-10 08:05:00	40.2	0	0	0	218	16.62	32.61	40.7	79	96.05	-0.5	-0.7	0	40.7	0.18	63	7497	96.05	40.4
2024-01-10 08:10:00	32	0	0	0	198	12.33	18.07	40.7	79	96.06	-0.4	-0.7	0	40.8	0.18	64	7498	96.07	40.4

z6-17454 8928	Port1															Port7		Port8	
	ATMOS 41 All-in-one Weather Station															Battery		Barometer	
Timestamps	W/m² Solar Radiation	in Precipitation	Lightning Activity	miles Lightning Distance	° Wind Direction	mph Wind Speed	mph Gust Speed	°F Air Temp.	% Relative Humidity	kPa Atmospheric Pressure	° X-axis Level	° Y-axis Level	in/h Max Precip Rate	°F RH Sensor Temp	kPa VPD	% Battery Percent	mV Battery Voltage	kPa Reference Pressure	°F Logger Temp.
2024-01-10 08:15:00	23.8	0	0	0	193	11.16	19.37	40.6	79.6	96.07	-0.4	-1	0	40.6	0.17	63	7497	96.08	40.4
2024-01-10 08:20:00	19.2	0	0	0	204	11.48	18.28	40.5	80.2	96.09	-0.2	-0.7	0	40.6	0.17	64	7498	96.09	40.3
2024-01-10 08:25:00	16.8	0	0	0	210	11.9	15.77	40.6	79.8	96.09	-0.2	-0.8	0	40.6	0.17	63	7497	96.09	40.3
2024-01-10 08:30:00	17.2	0	0	0	205	13.49	24.07	40.6	79.5	96.09	0.1	-0.9	0	40.6	0.18	63	7495	96.09	40.3
2024-01-10 08:35:00	20.6	0	0	0	211	17.36	31.14	40.6	79.1	96.1	-0.4	-1	0	40.6	0.18	63	7496	96.1	40.3
2024-01-10 08:40:00	28.8	0	0	0	222	15.26	23.44	40.7	77.8	96.11	-0.2	-1	0	40.7	0.19	63	7496	96.1	40.3
2024-01-10 08:45:00	37.2	0	0	0	225	15.21	22.39	40.7	77	96.11	-0.7	-0.4	0	40.8	0.2	64	7498	96.11	40.3
2024-01-10 08:50:00	45.4	0	0	0	222	14.54	23.15	40.8	77.2	96.11	0	-0.6	0	40.9	0.2	63	7497	96.11	40.4
2024-01-10 08:55:00	66.4	0	0	0	208	13.49	22.82	40.8	77.1	96.11	-0.1	-0.7	0	41	0.2	63	7497	96.11	40.5
2024-01-10 09:00:00	75.6	0	0	0	204	15.66	24.52	40.9	75.9	96.11	-0.4	-0.4	0	41	0.21	64	7499	96.11	40.5
2024-01-10 09:05:00	82.2	0	0	0	202	18.72	29.46	41	76.8	96.1	-0.6	-0.1	0	41.1	0.2	64	7498	96.11	40.6
2024-01-10 09:10:00	121.6	0	0	0	204	14.67	32.28	41	77.3	96.12	-0.2	-0.1	0	41.2	0.2	64	7499	96.12	40.7
2024-01-10 09:15:00	125.2	0	0	0	209	18.07	26.69	41	77.6	96.12	0	-0.4	0	41.4	0.2	64	7501	96.12	40.8
2024-01-10 09:20:00	92.6	0	0	0	212	16.62	28.05	41.3	76.8	96.12	-0.2	-0.7	0	41.4	0.2	64	7498	96.13	40.9
2024-01-10 09:25:00	63.6	0	0	0	214	19.26	28.72	41.3	75.9	96.13	0	-0.7	0	41.4	0.21	64	7501	96.14	41
2024-01-10 09:30:00	77.2	0	0	0	223	21	30.49	41.4	74.7	96.15	-0.1	-1	0	41.5	0.22	64	7501	96.14	41
2024-01-10 09:35:00	89	0	0	0	232	13.96	23.58	41.4	75.3	96.16	0	-0.6	0	41.5	0.22	64	7502	96.16	41
2024-01-10 09:40:00	183.8	0	0	0	224	17.05	22.21	41.5	74.9	96.16	-0.5	-0.5	0	41.8	0.22	64	7502	96.17	41.2
2024-01-10 09:45:00	127.2	0	0	0	227	16.51	26.08	41.7	74.2	96.17	-0.1	-0.2	0	42	0.23	64	7504	96.17	41.4
2024-01-10 09:50:00	110.2	0	0	0	223	18.66	29.62	41.9	72.9	96.18	-0.5	-1.1	0	42.2	0.24	64	7505	96.19	41.5
2024-01-10 09:55:00	64.8	0	0	0	224	25.39	36.6	41.9	72	96.19	0.2	-0.7	0	42	0.25	64	7504	96.2	41.5
2024-01-10 10:00:00	109.6	0	0	0	232	21.77	34.47	41.9	72.1	96.21	-0.2	-0.7	0	42	0.25	65	7506	96.23	41.5
2024-01-10 10:05:00	126.6	0	0	0	240	18.25	33.15	41.6	72.7	96.22	-0.7	-0.9	0	41.9	0.24	64	7504	96.22	41.5
2024-01-10 10:10:00	158	0	0	0	246	16.69	25.68	41.6	73.1	96.22	-0.4	-0.7	0	42	0.24	65	7507	96.22	41.6
2024-01-10 10:15:00	154.6	0	0	0	233	17.83	33.53	41.7	73.4	96.22	0.5	0.1	0	42	0.24	65	7508	96.22	41.6
2024-01-10 10:20:00	173.6	0	0	0	225	21.05	46.93	41.9	73.1	96.22	-0.5	-1.2	0	42.3	0.24	65	7510	96.22	41.7
2024-01-10 10:25:00	165.2	0	0	0	228	21.18	38.54	41.9	72.6	96.22	0.3	-1.1	0	42.3	0.25	65	7508	96.23	41.7
2024-01-10 10:30:00	201.8	0	0	0	228	23.04	32.44	41.9	72.9	96.23	0	-1	0	42.3	0.24	65	7511	96.23	41.8
2024-01-10 10:35:00	196	0	0	0	225	19.06	27.87	42	72.7	96.23	-0.5	-0.6	0	42.4	0.25	65	7512	96.24	41.9
2024-01-10 10:40:00	141.8	0	0	0	216	22.1	35.43	42.2	73	96.22	-0.8	-0.7	0	42.4	0.25	65	7514	96.22	42
2024-01-10 10:45:00	175.8	0	0	0	221	25.95	39.75	42	72.5	96.22	1	-1.7	0	42.3	0.25	66	7516	96.21	41.8
2024-01-10 10:50:00	166.8	0	0	0	227	22.55	29.42	41.8	73.3	96.23	0.9	-0.4	0	42.1	0.24	65	7514	96.23	41.7
2024-01-10 10:55:00	152.4	0	0	0	217	22.93	35.1	41.6	74.6	96.21	0.6	-1.9	0	41.9	0.23	66	7517	96.22	41.7
2024-01-10 11:00:00	182.8	0	0	0	225	23.85	43.96	41.7	74.8	96.2	0	-0.2	0	41.9	0.23	66	7518	96.21	41.7
2024-01-10 11:05:00	157.4	0	0	0	227	21.81	38.07	41.6	74.8	96.21	0.1	-1.7	0	41.9	0.22	66	7517	96.22	41.6
2024-01-10 11:10:00	126.8	0	0	0	225	21.39	34.49	41.4	74.9	96.2	-0.4	-0.4	0	41.6	0.22	66	7516	96.21	41.6
2024-01-10 11:15:00	95.2	0	0	0	212	22.88	31.5	41.4	75.1	96.21	-0.4	-0.7	0	41.5	0.22	66	7518	96.21	41.5
2024-01-10 11:20:00	80.2	0	0	0	231	21.5	35.63	41.2	75.3	96.23	-0.4	-0.6	0	41.4	0.22	66	7517	96.22	41.3
2024-01-10 11:25:00	83.6	0	0	0	232	21.56	41.11	41	76	96.22	-1	0.4	0	41.2	0.21	66	7520	96.23	41.1
2024-01-10 11:30:00	128.2	0	0	0	232	18.72	33.24	40.8	76.8	96.23	0.3	-0.4	0	41	0.2	66	7520	96.24	41
2024-01-10 11:35:00	136.8	0	0	0	222	25.55	36.19	40.8	77.7	96.22	-1	-0.5	0	41	0.19	66	7520	96.23	40.9
2024-01-10 11:40:00	97.8	0	0	0	227	23.53	37.38	40.4	79.8	96.25	-0.3	-0.5	0	40.5	0.17	66	7520	96.25	40.5
2024-01-10 11:45:00	99	0	0	0	240	16.26	23.22	39.8	83	96.28	-0.3	-1	0	40	0.14	66	7520	96.28	40
2024-01-10 11:50:00	73.6	0	0	0	242	15.68	23.02	39.3	84.7	96.28	-0.1	-0.6	0	39.5	0.12	66	7518	96.29	39.4
2024-01-10 11:55:00	84.4	0	0	0	254	14.36	27.81	38.9	86.9	96.3	-0.3	-0.6	0	39.1	0.11	66	7519	96.3	39.1
2024-01-10 12:00:00	92	0.00201	0	0	243	14.7	25.03	38.6	88.2	96.31	-0.3	-0.9	0.04	38.8	0.09	66	7520	96.32	38.7
2024-01-10 12:05:00	129.2	0.00067	0	0	238	17.29	27.29	38.3	89.6	96.3	0	-0.8	0.04	38.5	0.08	66	7520	96.32	38.4
2024-01-10 12:10:00	86	0.00067	0	0	248	18.79	29.53	38	89.5	96.32	0.2	-1.2	0.04	38.2	0.08	66	7520	96.33	38.2
2024-01-10 12:15:00	81.6	0.00201	0	0	252	21.97	32.84	37.8	90.8	96.34	-0.2	-0.5	0.04	37.9	0.07	66	7520	96.36	37.9
2024-01-10 12:20:00	79.8	0.00335	0	0	261	16.58	28.68	37.3	92.1	96.36	-0.5	-0.2	0.08	37.5	0.06	66	7519	96.37	37.5
2024-01-10 12:25:00	84.2	0.00268	0	0	255	15.43	37.33	36.9	94.1	96.37	-0.5	-0.2	0.08	37	0.04	66	7520	96.37	37.2
2024-01-10 12:30:00	117.6	0.00067	0	0	256	17.69	31.59	36.6	94	96.37	-0.3	-0.3	0.04	36.8	0.04	66	7522	96.38	37
2024-01-10 12:35:00	156	0	0	0	256	18.95	26.91	36.4	94.8	96.38	-0.4	-1.4	0	36.7	0.04	66	7521	96.4	36.7
2024-01-10 12:40:00	140	0.00067	0	0	247	19.22	31.7	36.4	94.9	96.4	-0.2	-1.2	0.04	36.6	0.04	66	7520	96.42	36.6
2024-01-10 12:45:00	116.4	0	0	0	247	20.69	32.19	36.4	93.5	96.42	0	-1.6	0	36.6	0.05	67	7523	96.43	36.5
2024-01-10 12:50:00	59.6	0.00067	0	0	256	18.75	30.15	36.2	93.1	96.46	-0.5	-0.1	0.04	36.4	0.05	67	7523	96.47	36.2
2024-01-10 12:55:00	79.4	0.00201	0	0	264	22.68	40.04	35.7	94	96.46	-0.5	-0.4	0.08	35.9	0.04	67	7523	96.47	35.7
2024-01-10 13:00:00	100.2	0	0	0	260	21.41	38.32	35.3	93.2	96.48	-0.4	-0.8	0	35.5	0.05	67	7523	96.49	35.4
2024-01-10 13:05:00	129	0.00067	0	0	261	25.57	38.77	35	92.5	96.49	-0.3	-1.4	0.04	35.2	0.05	66	7521	96.5	35.2
2024-01-10 13:10:00	172.6	0	0	0	265	19.69	31.5	35	92.8	96.5	-0.6	-1.9	0	35.3	0.05	67	7523	96.52	35
2024-01-10 13:15:00	172.4	0	0	0	257	21.63	31.56	35.1	92.7	96.51	0	-1	0	35.4	0.05	67	7524	96.53	35.1
2024-01-10 13:20:00	101.2	0	0	0	254	22.15	35.28	35.2	91.4	96.53	-0.4	-0.9	0	35.4	0.06	67	7525	96.55	35
2024-01-10 13:25:00	84.8	0	0	0	260	23.55	35.28	34.9	91.7	96.53	-0.8	0.1	0	35.1	0.06	67	7523	96.57	34.9
2024-01-10 13:30:00	44	0	0	0	266	21.07	32.91	34.8	91.8	96.58	-0.7	-0.3	0	34.9	0.06	67	7526	96.57	34.5
2024-01-10 13:35:00	30.6	0	0	0	266	20	30.96	34.4	92	96.58	-0.7	-0.7	0	34.4	0.05	67	7523	96.59	34.1
2024-01-10 13:40:00	33.6	0	0	0	259	20.54	33.98	34.2	92.3	96.6	-0.9	-1	0	34.2	0.05	66	7522	96.61	33.7
2024-01-10 13:45:00	50.8	0	0	0	260	20.94	29.42	34.2	91.5	96.62	0.6	-1	0	34.2	0.06	67	7523	96.64	33.6
2024-01-10 13:50:00	45.8	0	0	0	265	20.67	30.38	34.1	90.6	96.63	-0.2	-0.4	0	34.2	0.06	66	7522	96.65	33.6
2024-01-10 13:55:00	40.6	0	0	0	262	23.82	35.48	34.2	89.4	96.64	-0.1	-1.2	0	34.2	0.07	67	7523	96.66	33.5

z6-17454 8928	Port1															Port7		Port8	
	ATMOS 41 All-in-one Weather Station															Battery		Barometer	
Timestamps	W/m² Solar Radiation	in Precipitation	Lightning Activity	miles Lightning Distance	° Wind Direction	mph Wind Speed	mph Gust Speed	°F Air Temp.	% Relative Humidity	kPa Atmospheric Pressure	° X-axis Level	° Y-axis Level	in/h Max Precip Rate	°F RH Sensor Temp	kPa VPD	% Battery Percent	mV Battery Voltage	kPa Reference Pressure	°F Logger Temp.
2024-01-10 14:00:00	39.2	0	0	0	260	17.52	26.22	34.1	89.2	96.66	-0.3	-0.8	0	34.1	0.07	66	7522	96.68	33.5
2024-01-10 14:05:00	35.8	0	0	0	261	18.54	32.88	33.9	89	96.67	0	-0.5	0	34.1	0.07	66	7521	96.67	33.4
2024-01-10 14:10:00	42.4	0	0	0	260	20.62	28.59	34	87.8	96.67	-0.9	0.8	0	34.1	0.08	66	7522	96.68	33.4
2024-01-10 14:15:00	38.6	0	0	0	261	19.53	34.27	34	87.4	96.68	0.1	-0.7	0	34.1	0.08	66	7521	96.7	33.4
2024-01-10 14:20:00	32.2	0	0	0	263	16.98	30.89	34.1	86.4	96.7	-0.2	-0.8	0	34.2	0.09	66	7520	96.71	33.4
2024-01-10 14:25:00	27.4	0	0	0	263	17.56	37.96	34.1	85.9	96.72	-1.2	0	0	34.1	0.09	66	7520	96.73	33.4
2024-01-10 14:30:00	42.2	0	0	0	260	22.1	39.3	34.1	85.3	96.73	-0.3	-1.5	0	34.2	0.1	66	7520	96.74	33.3
2024-01-10 14:35:00	33.6	0	0	0	261	21.12	39.06	34.2	84.5	96.74	-0.3	-2.3	0	34.2	0.1	66	7519	96.76	33.3
2024-01-10 14:40:00	29.4	0	0	0	268	24.94	37.6	34.2	84.5	96.76	-2.9	0.8	0	34.2	0.1	66	7518	96.76	33.3
2024-01-10 14:45:00	27	0	0	0	266	18.79	34.83	34.2	83.8	96.77	-1	-1.7	0	34.3	0.11	66	7518	96.79	33.3
2024-01-10 14:50:00	29.8	0	0	0	263	20.89	37	34.2	83.6	96.79	-0.9	-0.2	0	34.3	0.11	66	7518	96.8	33.3
2024-01-10 14:55:00	31	0	0	0	267	21.52	32.88	34.3	83.4	96.8	-0.4	-0.6	0	34.3	0.11	66	7518	96.81	33.3
2024-01-10 15:00:00	30.6	0	0	0	263	23.67	39.64	34.2	82.6	96.81	1.2	-0.6	0	34.3	0.12	66	7519	96.83	33.3
2024-01-10 15:05:00	27.6	0	0	0	272	24.38	43.84	34.3	82.2	96.84	-0.4	-1.1	0	34.3	0.12	66	7517	96.85	33.3
2024-01-10 15:10:00	38	0	0	0	267	27.81	47.02	34.3	82.2	96.83	-0.8	-0.5	0	34.3	0.12	66	7520	96.84	33.4
2024-01-10 15:15:00	28.8	0	0	0	267	22.39	34.54	34.3	82.4	96.87	-0.3	0.1	0	34.3	0.12	66	7518	96.87	33.4
2024-01-10 15:20:00	20.8	0	0	0	264	24.02	42.93	34.3	82.2	96.88	0.8	-0.3	0	34.3	0.12	66	7517	96.9	33.4
2024-01-10 15:25:00	16.4	0	0	0	262	22.77	38.54	34.3	81.9	96.91	-0.4	-1.2	0	34.3	0.12	66	7519	96.93	33.4
2024-01-10 15:30:00	12	0	0	0	262	26.15	40.67	34.3	82.1	96.93	-0.4	-1	0	34.3	0.12	66	7517	96.94	33.4
2024-01-10 15:35:00	8	0	0	0	266	22.17	34.65	34.1	83	96.96	-0.2	-1.3	0	34.1	0.11	66	7517	96.97	33.3
2024-01-10 15:40:00	8.4	0	0	0	267	25.17	41.61	34	83.1	96.99	-0.2	-1.4	0	34	0.11	66	7519	96.99	33.2
2024-01-10 15:45:00	6.4	0	0	0	268	24.54	36.89	33.9	83.3	96.99	-0.3	0.5	0	34	0.11	66	7517	97	33.2
2024-01-10 15:50:00	6.4	0	0	0	263	20.54	34.4	33.8	83.7	97.01	-0.2	-1.6	0	33.8	0.11	66	7517	97.03	33.1
2024-01-10 15:55:00	4.8	0	0	0	267	24	41.47	33.8	83.7	97.03	-0.8	-1.1	0	33.8	0.11	66	7515	97.04	33.1
2024-01-10 16:00:00	3.2	0	0	0	267	24.18	39.57	33.7	83.7	97.05	-0.8	-0.4	0	33.7	0.11	66	7516	97.06	33
2024-01-10 16:05:00	2.6	0	0	0	265	23.78	39.48	33.6	83.7	97.06	-0.8	-1.5	0	33.7	0.11	65	7514	97.06	33
2024-01-10 16:10:00	2.4	0	0	0	265	21.41	35.54	33.6	83.8	97.07	-0.5	0.2	0	33.6	0.11	66	7517	97.08	32.9
2024-01-10 16:15:00	1.6	0	0	0	268	21.83	33.89	33.5	83.3	97.09	-0.6	-0.9	0	33.5	0.11	65	7514	97.1	32.8
2024-01-10 16:20:00	1	0	0	0	267	23.55	38.41	33.5	83.2	97.12	-1.1	-1.4	0	33.5	0.11	66	7515	97.13	32.8
2024-01-10 16:25:00	0.8	0	0	0	265	21.83	32.88	33.5	82.6	97.13	0.3	-0.5	0	33.5	0.11	66	7515	97.13	32.8
2024-01-10 16:30:00	0	0	0	0	264	20.2	27.02	33.5	82.7	97.15	-1.2	-0.9	0	33.5	0.11	65	7513	97.17	32.7
2024-01-10 16:35:00	0	0	0	0	272	18.66	31.12	33.4	82.5	97.17	-0.1	-1.2	0	33.4	0.11	65	7514	97.18	32.7
2024-01-10 16:40:00	0	0	0	0	264	17.65	28.74	33.4	83.5	97.19	0	-0.5	0	33.4	0.11	65	7514	97.21	32.7
2024-01-10 16:45:00	0	0	0	0	267	18.3	27.25	33.3	83	97.2	-0.6	-0.7	0	33.3	0.11	66	7517	97.2	32.6
2024-01-10 16:50:00	0	0	0	0	267	20.36	30.36	33.4	83.3	97.22	-0.7	-1.3	0	33.4	0.11	65	7514	97.23	32.6
2024-01-10 16:55:00	0	0	0	0	279	21.83	38.65	33.3	83.1	97.24	-0.1	-0.4	0	33.3	0.11	65	7514	97.24	32.6
2024-01-10 17:00:00	0	0	0	0	275	21.14	29.84	33.3	82.6	97.24	-0.6	-0.3	0	33.3	0.11	65	7514	97.24	32.6
2024-01-10 17:05:00	0	0	0	0	270	23.06	33.82	33.4	82.1	97.25	-0.4	-0.7	0	33.4	0.12	65	7514	97.27	32.6
2024-01-10 17:10:00	0	0	0	0	275	18.86	29.21	33.4	82.1	97.27	-0.6	-0.5	0	33.4	0.12	65	7513	97.28	32.6
2024-01-10 17:15:00	0	0	0	0	268	17.9	30.65	33.4	82.3	97.29	-0.6	-0.8	0	33.4	0.11	65	7513	97.3	32.6
2024-01-10 17:20:00	0	0	0	0	275	17.54	31.09	33.3	82.5	97.31	-0.6	-0.7	0	33.3	0.11	65	7512	97.31	32.6
2024-01-10 17:25:00	0	0	0	0	267	18.99	26.19	33.3	82.5	97.33	-0.6	-0.6	0	33.3	0.11	65	7513	97.33	32.6
2024-01-10 17:30:00	0	0	0	0	273	16.89	26.15	33.4	82.1	97.35	-0.6	-0.3	0	33.4	0.12	65	7512	97.35	32.6
2024-01-10 17:35:00	0	0	0	0	265	16.49	26.28	33.3	82.3	97.38	-0.5	-1	0	33.4	0.11	65	7513	97.39	32.6
2024-01-10 17:40:00	0	0	0	0	272	16.58	31.25	33.3	82.3	97.4	-0.7	-0.5	0	33.3	0.11	65	7511	97.41	32.5
2024-01-10 17:45:00	0	0	0	0	277	16.46	23.44	33.3	81.7	97.41	-0.4	-0.9	0	33.3	0.12	66	7516	97.43	32.5
2024-01-10 17:50:00	0	0	0	0	271	20	30.18	33.3	81.1	97.41	-0.8	-0.6	0	33.3	0.12	65	7508	97.44	32.6
2024-01-10 17:55:00	0	0	0	0	271	21.94	33.38	33.3	80.7	97.44	-0.5	-2.3	0	33.3	0.12	65	7508	97.45	32.6
2024-01-10 18:00:00	0	0	0	0	270	17.29	28.79	33.3	80.7	97.48	-0.1	-0.7	0	33.3	0.12	65	7508	97.49	32.6
2024-01-10 18:05:00	0	0	0	0	265	19.69	30.06	33.3	80.8	97.5	-0.6	0	0	33.3	0.12	64	7504	97.5	32.6
2024-01-10 18:10:00	0	0	0	0	267	19.95	33.04	33.4	79.9	97.51	-0.4	-1.4	0	33.4	0.13	64	7505	97.52	32.7
2024-01-10 18:15:00	0	0	0	0	268	18.23	31.74	33.4	79.6	97.52	-0.5	-0.5	0	33.3	0.13	65	7507	97.52	32.6
2024-01-10 18:20:00	0	0	0	0	264	21.23	32.99	33.3	79.7	97.54	-0.2	-0.3	0	33.4	0.13	64	7502	97.55	32.6
2024-01-10 18:25:00	0	0	0	0	276	19.66	28.77	33.3	79.1	97.55	-1	-0.6	0	33.3	0.13	64	7503	97.56	32.7
2024-01-10 18:30:00	0	0	0	0	270	15.82	22.37	33.3	79.2	97.57	-0.5	-0.5	0	33.3	0.13	64	7505	97.58	32.6
2024-01-10 18:35:00	0	0	0	0	263	15.14	27.18	33.3	80	97.58	-0.2	-0.4	0	33.3	0.13	64	7498	97.59	32.6
2024-01-10 18:40:00	0	0	0	0	267	19.93	32.5	33.2	80.7	97.59	-0.1	-0.6	0	33.2	0.12	64	7502	97.59	32.6
2024-01-10 18:45:00	0	0	0	0	279	22.24	38.43	33.2	80.7	97.58	-1.1	-0.2	0	33.2	0.12	64	7501	97.58	32.6
2024-01-10 18:50:00	0	0	0	0	280	19.84	27.76	33.2	81	97.59	-0.4	0	0	33.2	0.12	64	7498	97.6	32.6
2024-01-10 18:55:00	0	0	0	0	271	16.55	28.63	33.1	81.4	97.61	-0.4	-0.8	0	33.2	0.12	64	7500	97.62	32.6
2024-01-10 19:00:00	0	0	0	0	280	22.55	38.86	33.2	81	97.61	-0.2	-0.6	0	33.2	0.12	64	7500	97.62	32.5
2024-01-10 19:05:00	0	0	0	0	270	18.23	28.81	33.2	81.1	97.64	-0.5	-0.4	0	33.2	0.12	63	7494	97.65	32.6
2024-01-10 19:10:00	0	0	0	0	275	21.61	29.04	33.2	81	97.66	-0.4	-1.6	0	33.2	0.12	63	7497	97.66	32.6
2024-01-10 19:15:00	0	0	0	0	277	21.61	35.54	33.2	79.6	97.66	-1	-1.1	0	33.2	0.13	64	7498	97.66	32.6
2024-01-10 19:20:00	0	0	0	0	272	20.11	29.46	33.1	79.6	97.67	0.1	-0.8	0	33.1	0.13	63	7491	97.68	32.5
2024-01-10 19:25:00	0	0	0	0	277	21.77	34.02	33	78.8	97.69	-1.4	-0.7	0	33.1	0.14	63	7494	97.71	32.5
2024-01-10 19:30:00	0	0	0	0	272	17.83	27.83	33	78	97.72	-0.7	-0.5	0	33	0.14	63	7495	97.72	32.5
2024-01-10 19:35:00	0	0	0	0	269	22.39	35.61	33.1	77.4	97.71	-0.4	-0.8	0	33	0.14	63	7490	97.73	32.4
2024-01-10 19:40:00	0	0	0	0	268	21.25	37.87	33.1	77.1	97.73	0	-0.6	0	33.1	0.15	63	7492	97.73	32.4

z6-17454 8928	Port1															Port7		Port8	
	ATMOS 41 All-in-one Weather Station															Battery		Barometer	
Timestamps	W/m² Solar Radiation	in Precipitation	Lightning Activity	miles Lightning Distance	° Wind Direction	mph Wind Speed	mph Gust Speed	°F Air Temp.	% Relative Humidity	kPa Atmospheric Pressure	° X-axis Level	° Y-axis Level	in/h Max Precip Rate	°F RH Sensor Temp	kPa VPD	% Battery Percent	mV Battery Voltage	kPa Reference Pressure	°F Logger Temp.
2024-01-10 19:45:00	0	0	0	0	267	21.72	34.96	33	76.9	97.73	-0.9	-0.6	0	33	0.15	63	7495	97.73	32.4
2024-01-10 19:50:00	0	0	0	0	273	25.05	35.54	32.9	77.2	97.72	0	-0.5	0	32.9	0.14	62	7487	97.72	32.4
2024-01-10 19:55:00	0	0	0	0	271	20.74	33.11	32.9	77.5	97.74	-0.5	-1.3	0	32.9	0.14	62	7489	97.75	32.4
2024-01-10 20:00:00	0	0	0	0	269	23.55	36.35	32.8	77.6	97.75	-0.1	-1	0	32.8	0.14	63	7495	97.75	32.3
2024-01-10 20:05:00	0	0	0	0	269	22.35	32.3	32.8	77.7	97.75	0	-0.1	0	32.8	0.14	62	7486	97.77	32.3
2024-01-10 20:10:00	0	0	0	0	277	25.81	38.97	32.7	76.9	97.76	0.1	0.2	0	32.7	0.14	62	7488	97.75	32.3
2024-01-10 20:15:00	0	0	0	0	273	23.06	45.12	32.9	77.5	97.77	-0.4	-1.3	0	32.9	0.14	62	7488	97.77	32.3
2024-01-10 20:20:00	0	0	0	0	274	25.93	37.71	32.8	77.4	97.77	-0.2	-1.4	0	32.8	0.14	62	7484	97.78	32.3
2024-01-10 20:25:00	0	0	0	0	272	22.55	33.29	32.9	77.3	97.78	-0.9	0.3	0	32.9	0.14	62	7488	97.78	32.3
2024-01-10 20:30:00	0	0	0	0	266	23.85	33.51	32.9	77.5	97.79	-0.3	-1.1	0	32.9	0.14	62	7485	97.8	32.3
2024-01-10 20:35:00	0	0	0	0	263	17.56	25.61	32.8	77.6	97.79	-0.5	-0.7	0	32.8	0.14	62	7482	97.82	32.3
2024-01-10 20:40:00	0	0	0	0	263	18.32	25.66	32.7	77.9	97.81	-0.3	-1	0	32.8	0.14	62	7484	97.81	32.2
2024-01-10 20:45:00	0	0	0	0	264	20.4	32.79	32.8	77.8	97.82	0.1	-1.7	0	32.8	0.14	62	7486	97.83	32.2
2024-01-10 20:50:00	0	0	0	0	265	20.29	32.57	32.6	78.1	97.81	-1	-0.4	0	32.6	0.14	62	7481	97.83	32.2
2024-01-10 20:55:00	0	0	0	0	260	17.63	28.25	32.7	78.9	97.82	-0.1	-0.8	0	32.7	0.13	62	7483	97.84	32.2
2024-01-10 21:00:00	0	0	0	0	260	19.17	32.73	32.6	79.1	97.82	-0.5	-0.3	0	32.6	0.13	62	7482	97.82	32.1
2024-01-10 21:05:00	0	0	0	0	264	17.49	25.46	32.6	79.4	97.82	-0.7	-0.5	0	32.6	0.13	61	7478	97.83	32.1
2024-01-10 21:10:00	0	0	0	0	264	18.3	40.26	32.6	79.5	97.82	-0.5	-0.6	0	32.6	0.13	61	7479	97.83	32.1
2024-01-10 21:15:00	0	0	0	0	267	20.22	29.53	32.6	79.7	97.83	-0.5	-1.1	0	32.6	0.13	61	7480	97.83	32.1
2024-01-10 21:20:00	0	0	0	0	268	20.56	31.09	32.6	80	97.82	-0.2	-1.5	0	32.6	0.13	61	7477	97.84	32.1
2024-01-10 21:25:00	0	0	0	0	263	16.89	30.27	32.6	80	97.84	-0.6	-0.5	0	32.6	0.13	61	7479	97.86	32.1
2024-01-10 21:30:00	0	0	0	0	266	20.33	36.57	32.6	79.7	97.85	-0.4	-0.8	0	32.6	0.13	61	7478	97.86	32.1
2024-01-10 21:35:00	0	0	0	0	266	20	29.39	32.6	79.8	97.86	-0.7	-0.6	0	32.6	0.13	61	7473	97.87	32.1
2024-01-10 21:40:00	0	0	0	0	262	19.19	31.18	32.7	80.2	97.87	-0.5	-1.5	0	32.7	0.12	61	7476	97.88	32.1
2024-01-10 21:45:00	0	0	0	0	271	14.29	21.56	32.7	81.1	97.88	-0.8	-0.8	0	32.8	0.12	61	7476	97.89	32.1
2024-01-10 21:50:00	0	0	0	0	266	15.68	25.84	32.6	80.9	97.89	-0.8	-0.4	0	32.6	0.12	60	7472	97.9	32.1
2024-01-10 21:55:00	0	0	0	0	270	20.07	31.12	32.6	81	97.89	-0.5	-0.7	0	32.6	0.12	61	7474	97.9	32.1
2024-01-10 22:00:00	0	0	0	0	266	15.14	27.09	32.7	81.1	97.91	-0.1	-0.7	0	32.7	0.12	61	7475	97.91	32.1
2024-01-10 22:05:00	0	0	0	0	261	13.67	20.56	32.7	81.2	97.92	-0.4	-1	0	32.7	0.12	60	7469	97.93	32.1
2024-01-10 22:10:00	0	0	0	0	266	15.5	23.24	32.8	81	97.93	-0.5	-0.6	0	32.8	0.12	61	7473	97.93	32.2
2024-01-10 22:15:00	0	0	0	0	269	15.88	26.87	32.8	81.3	97.92	-0.7	-0.4	0	32.8	0.12	61	7474	97.93	32.1
2024-01-10 22:20:00	0	0	0	0	272	17.45	25.7	32.9	82.1	97.93	-0.5	-0.7	0	32.9	0.11	60	7469	97.94	32.1
2024-01-10 22:25:00	0	0	0	0	264	12.88	19.01	32.7	82.5	97.93	-0.6	-0.6	0	32.7	0.11	60	7470	97.94	32.2
2024-01-10 22:30:00	0	0	0	0	275	15.68	23.2	32.7	82.4	97.94	-0.8	-0.8	0	32.8	0.11	60	7470	97.95	32.1
2024-01-10 22:35:00	0	0	0	0	273	14.41	22.15	32.8	82.6	97.95	-0.3	-0.5	0	32.8	0.11	60	7470	97.95	32.1
2024-01-10 22:40:00	0	0	0	0	269	15.08	25.46	32.8	82.6	97.95	-0.2	-0.7	0	32.8	0.11	60	7469	97.96	32.2
2024-01-10 22:45:00	0	0	0	0	277	17.63	27.76	32.8	82.4	97.95	-0.5	-1.3	0	32.8	0.11	60	7470	97.96	32.1
2024-01-10 22:50:00	0	0	0	0	281	18.3	26.49	32.9	82.5	97.96	-0.2	-0.8	0	32.9	0.11	60	7466	97.96	32.2
2024-01-10 22:55:00	0	0	0	0	281	16.31	22.64	32.8	82.4	97.97	-0.5	-0.7	0	32.8	0.11	60	7468	97.98	32.3
2024-01-10 23:00:00	0	0	0	0	290	19.24	30.91	32.9	82.1	97.97	-0.1	-1.1	0	32.9	0.11	60	7470	97.97	32.2
2024-01-10 23:05:00	0	0	0	0	286	14.38	21.25	32.9	82	97.99	-0.5	-0.7	0	32.9	0.11	60	7465	97.99	32.3
2024-01-10 23:10:00	0	0	0	0	279	14.43	22.97	32.9	82.7	97.99	-0.6	-0.9	0	32.9	0.11	60	7467	97.99	32.3
2024-01-10 23:15:00	0	0	0	0	280	14.9	26.6	33	83.3	97.99	-0.6	-0.7	0	33	0.11	60	7466	98	32.3
2024-01-10 23:20:00	0	0	0	0	272	15.37	23.82	33	83.4	97.99	-0.6	-0.5	0	33	0.11	59	7461	98	32.3
2024-01-10 23:25:00	0	0	0	0	272	15.5	24.74	33	83.2	98	-0.4	-1	0	33	0.11	60	7464	98.01	32.3
2024-01-10 23:30:00	0	0	0	0	271	15.23	24.34	33	83.3	97.99	-0.3	-0.9	0	33	0.11	60	7465	98	32.2
2024-01-10 23:35:00	0	0	0	0	270	13.47	20.85	33.1	83.1	98.01	-0.4	-0.8	0	33.2	0.11	59	7463	98.01	32.2
2024-01-10 23:40:00	0	0	0	0	267	13.38	21.23	33	83.2	98.01	-0.3	-0.7	0	33	0.11	59	7462	98.01	32.3
2024-01-10 23:45:00	0	0	0	0	272	11.59	18.37	33.1	83.1	98.01	-0.3	-0.8	0	33.1	0.11	60	7466	98.01	32.3
2024-01-10 23:50:00	0	0	0	0	275	13.31	23.11	33	83.1	98	-0.3	-0.8	0	33	0.11	59	7458	98.01	32.4
2024-01-10 23:55:00	0	0	0	0	268	12.73	21.39	33	82.8	98	-0.4	-0.5	0	33	0.11	59	7462	98.01	32.4
2024-01-11 00:00:00	0	0	0	0	269	12.97	21.32	33.1	83.1	98.02	-0.5	-0.8	0	33.1	0.11	59	7463	98.03	32.3
2024-01-11 00:05:00	0	0	0	0	268	15.37	22.17	33	82.5	98.03	-0.6	-0.6	0	33	0.11	56	7432	98.04	32.6
2024-01-11 00:10:00	0	0	0	0	275	16.02	32.03	33.3	82.5	98.03	-0.5	-0.4	0	33.3	0.11	55	7423	98.04	33
2024-01-11 00:15:00	0	0	0	0	276	17.09	25.5	33.3	81.2	98.02	-0.3	-0.7	0	33.3	0.12	56	7432	98.04	33.2
2024-01-11 00:20:00	0	0	0	0	280	18.48	29.24	33.3	81.1	98.04	-0.2	-1.1	0	33.3	0.12	57	7443	98.05	33.2
2024-01-11 00:25:00	0	0	0	0	282	15.99	26.8	33.4	80.5	98.04	-0.7	-0.4	0	33.4	0.13	57	7445	98.05	33.1
2024-01-11 00:30:00	0	0	0	0	280	15.77	24.63	33.4	80.4	98.05	-0.4	-0.5	0	33.4	0.13	58	7449	98.05	33
2024-01-11 00:35:00	0	0	0	0	275	16.6	25.41	33.6	79.9	98.05	-0.6	-0.7	0	33.5	0.13	57	7444	98.07	33
2024-01-11 00:40:00	0	0	0	0	284	15.3	24.05	33.5	80	98.07	-0.4	-0.6	0	33.5	0.13	57	7447	98.08	33
2024-01-11 00:45:00	0	0	0	0	278	16.02	22.01	33.6	79.9	98.06	-0.3	-0.9	0	33.6	0.13	57	7447	98.06	33
2024-01-11 00:50:00	0	0	0	0	279	14.36	23.04	33.5	80	98.06	-0.3	-0.9	0	33.5	0.13	57	7442	98.07	33
2024-01-11 00:55:00	0	0	0	0	271	9.98	15.95	33.6	80.7	98.08	-0.5	-0.7	0	33.6	0.13	57	7447	98.08	33
2024-01-11 01:00:00	0	0	0	0	271	12.06	20.83	33.5	80.7	98.07	-0.5	-0.7	0	33.5	0.13	57	7445	98.08	33
2024-01-11 01:05:00	0	0	0	0	270	10.02	13.31	33.5	80.7	98.08	-0.5	-0.8	0	33.5	0.13	57	7444	98.09	33
2024-01-11 01:10:00	0	0	0	0	275	10.56	19.75	33.5	80.8	98.09	-0.7	-0.9	0	33.5	0.12	57	7444	98.09	32.9
2024-01-11 01:15:00	0	0	0	0	269	11.01	15.01	33.5	80.7	98.09	-0.3	-0.6	0	33.5	0.13	57	7446	98.09	32.9
2024-01-11 01:20:00	0	0	0	0	280	10.51	16.24	33.4	80.6	98.09	-0.6	-0.5	0	33.4	0.13	57	7443	98.09	32.9
2024-01-11 01:25:00	0	0	0	0	276	13.09	18.1	33.6	79.7	98.08	-0.2	-0.8	0	33.6	0.13	57	7444	98.08	33

z6-17454 8928	Port1															Port7		Port8	
	ATMOS 41 All-in-one Weather Station															Battery		Barometer	
Timestamps	W/m² Solar Radiation	in Precipitation	Lightning Activity	miles Lightning Distance	° Wind Direction	mph Wind Speed	mph Gust Speed	°F Air Temp.	% Relative Humidity	kPa Atmospheric Pressure	° X-axis Level	° Y-axis Level	in/h Max Precip Rate	°F RH Sensor Temp	kPa VPD	% Battery Percent	mV Battery Voltage	kPa Reference Pressure	°F Logger Temp.
2024-01-11 01:30:00	0	0	0	0	281	9.98	18.57	33.5	80	98.09	-0.5	-0.6	0	33.5	0.13	57	7447	98.09	32.9
2024-01-11 01:35:00	0	0	0	0	290	14.41	24.74	33.5	80.1	98.09	-0.4	-1	0	33.5	0.13	57	7442	98.09	32.9
2024-01-11 01:40:00	0	0	0	0	279	13.31	18.95	33.6	79.9	98.11	-0.6	-0.7	0	33.6	0.13	57	7442	98.11	33
2024-01-11 01:45:00	0	0	0	0	278	12.06	21.52	33.7	79.6	98.11	-0.4	-0.7	0	33.6	0.13	57	7446	98.12	33
2024-01-11 01:50:00	0	0	0	0	265	6.62	10.94	33.6	80.5	98.13	-0.3	-0.7	0	33.5	0.13	57	7441	98.14	33
2024-01-11 01:55:00	0	0	0	0	272	9.62	17.4	33.5	80.4	98.15	-0.5	-0.6	0	33.5	0.13	57	7444	98.16	33
2024-01-11 02:00:00	0	0	0	0	262	7.9	12.24	33.6	80.4	98.17	-0.4	-0.7	0	33.6	0.13	57	7443	98.18	32.9
2024-01-11 02:05:00	0	0	0	0	263	5.95	9.4	33.5	80.6	98.19	-0.3	-0.7	0	33.5	0.13	57	7441	98.2	32.9
2024-01-11 02:10:00	0	0	0	0	261	7.34	11.48	33.4	80.6	98.2	-0.4	-0.7	0	33.4	0.13	57	7441	98.2	32.9
2024-01-11 02:15:00	0	0	0	0	265	7.02	9.86	33.5	80.7	98.2	-0.5	-0.7	0	33.5	0.13	57	7444	98.21	32.9
2024-01-11 02:20:00	0	0	0	0	260	7.85	10.78	33.5	81	98.2	-0.4	-0.7	0	33.5	0.12	57	7441	98.21	32.9
2024-01-11 02:25:00	0	0	0	0	257	5.86	8.86	33.5	81.3	98.2	-0.5	-0.6	0	33.5	0.12	57	7442	98.21	32.9
2024-01-11 02:30:00	0	0	0	0	262	6.2	9.04	33.4	81.6	98.21	-0.5	-0.7	0	33.4	0.12	57	7444	98.21	32.8
2024-01-11 02:35:00	0	0	0	0	261	6.17	9.91	33.4	81.9	98.21	-0.5	-0.8	0	33.4	0.12	57	7441	98.22	32.8
2024-01-11 02:40:00	0	0	0	0	259	5.95	11.12	33.3	82.2	98.22	-0.3	-0.7	0	33.3	0.11	57	7440	98.22	32.8
2024-01-11 02:45:00	0	0	0	0	259	6.04	8.95	33.4	82.1	98.22	-0.5	-0.6	0	33.3	0.12	57	7442	98.22	32.7
2024-01-11 02:50:00	0	0	0	0	254	6.49	9.66	33.4	82.1	98.22	-0.6	-0.7	0	33.4	0.12	56	7436	98.22	32.7
2024-01-11 02:55:00	0	0	0	0	254	5.1	9.64	33.4	82.6	98.22	-0.5	-0.7	0	33.4	0.11	57	7441	98.23	32.7
2024-01-11 03:00:00	0	0	0	0	259	5.48	8.59	33.2	82.9	98.22	-0.4	-0.6	0	33.3	0.11	57	7444	98.23	32.6
2024-01-11 03:05:00	0	0	0	0	260	5.95	10.18	33.3	82.5	98.23	-0.3	-0.7	0	33.3	0.11	56	7437	98.24	32.6
2024-01-11 03:10:00	0	0	0	0	261	5.66	8.79	33.3	82.5	98.23	-0.4	-0.8	0	33.3	0.11	57	7442	98.24	32.6
2024-01-11 03:15:00	0	0	0	0	258	6.17	11.54	33.2	82.9	98.23	-0.6	-0.6	0	33.2	0.11	57	7441	98.24	32.6
2024-01-11 03:20:00	0	0	0	0	256	5.64	8.32	33.3	82.8	98.25	-0.5	-0.7	0	33.3	0.11	56	7438	98.25	32.6
2024-01-11 03:25:00	0	0	0	0	260	5.37	9.31	33.2	82.9	98.25	-0.4	-0.7	0	33.2	0.11	56	7437	98.25	32.6
2024-01-11 03:30:00	0	0	0	0	250	5.79	9.55	33.2	83.1	98.25	-0.5	-0.7	0	33.2	0.11	57	7441	98.26	32.5
2024-01-11 03:35:00	0	0	0	0	252	6.02	9.86	33.2	82.9	98.25	-0.4	-0.7	0	33.2	0.11	56	7437	98.25	32.5
2024-01-11 03:40:00	0	0	0	0	249	5.99	9.98	33.2	82.7	98.25	-0.6	-0.6	0	33.2	0.11	56	7438	98.26	32.6
2024-01-11 03:45:00	0	0	0	0	251	5.35	9.01	33.1	82.9	98.25	-0.4	-0.7	0	33.1	0.11	57	7440	98.26	32.5
2024-01-11 03:50:00	0	0	0	0	255	4.94	9.26	33.2	83	98.25	-0.6	-0.7	0	33.2	0.11	56	7437	98.25	32.5
2024-01-11 03:55:00	0	0	0	0	253	4.97	7.29	33.2	82.8	98.25	-0.4	-0.6	0	33.2	0.11	57	7439	98.25	32.5
2024-01-11 04:00:00	0	0	0	0	252	5.68	7.74	33.2	82.8	98.25	-0.5	-0.7	0	33.2	0.11	56	7438	98.26	32.5
2024-01-11 04:05:00	0	0	0	0	240	5.84	9.06	33.2	82.8	98.26	-0.6	-0.6	0	33.2	0.11	57	7441	98.26	32.5
2024-01-11 04:10:00	0	0	0	0	236	6.11	10.27	33.1	83.1	98.26	-0.4	-0.8	0	33.1	0.11	56	7437	98.27	32.5
2024-01-11 04:15:00	0	0	0	0	230	6.13	8.34	33.2	82.8	98.26	-0.4	-0.7	0	33.2	0.11	57	7439	98.27	32.5
2024-01-11 04:20:00	0	0	0	0	226	6.35	9.95	33.3	83	98.26	-0.5	-0.7	0	33.3	0.11	56	7434	98.27	32.6
2024-01-11 04:25:00	0	0	0	0	222	4.27	9.6	33.3	83.1	98.26	-0.3	-0.7	0	33.3	0.11	56	7435	98.27	32.6
2024-01-11 04:30:00	0	0	0	0	230	5.35	8.59	33.3	83.7	98.26	-0.5	-0.6	0	33.3	0.1	56	7436	98.27	32.5
2024-01-11 04:35:00	0	0	0	0	224	7.63	11.21	33.4	82.6	98.26	-0.4	-0.7	0	33.4	0.11	56	7435	98.27	32.6
2024-01-11 04:40:00	0	0	0	0	203	5.12	8.32	33.3	82.5	98.27	-0.4	-0.7	0	33.3	0.11	56	7438	98.27	32.7
2024-01-11 04:45:00	0	0	0	0	198	4.92	7.29	33.4	83.6	98.27	-0.3	-0.7	0	33.4	0.11	56	7438	98.27	32.6
2024-01-11 04:50:00	0	0	0	0	217	4.43	8.08	33.3	84	98.27	-0.6	-0.7	0	33.3	0.1	56	7435	98.28	32.5
2024-01-11 04:55:00	0	0	0	0	222	4.74	7.11	33.2	83.2	98.28	-0.5	-0.6	0	33.2	0.11	56	7436	98.28	32.6
2024-01-11 05:00:00	0	0	0	0	224	4.83	7.16	33.3	83.7	98.28	-0.5	-0.7	0	33.3	0.1	56	7435	98.29	32.5
2024-01-11 05:05:00	0	0	0	0	224	5.68	8.05	33.3	83.7	98.29	-0.4	-0.7	0	33.3	0.1	56	7435	98.29	32.6
2024-01-11 05:10:00	0	0	0	0	227	6.49	9.31	33.3	83.8	98.29	-0.4	-0.7	0	33.3	0.1	56	7435	98.29	32.7
2024-01-11 05:15:00	0	0	0	0	232	7.09	10.31	33.4	83.4	98.29	-0.5	-0.8	0	33.4	0.11	56	7436	98.3	32.7
2024-01-11 05:20:00	0	0	0	0	232	9.24	11.68	33.5	83.2	98.3	-0.4	-0.5	0	33.5	0.11	56	7432	98.31	32.8
2024-01-11 05:25:00	0	0	0	0	236	6.93	11.3	33.5	83	98.31	-0.4	-0.7	0	33.5	0.11	56	7435	98.31	32.8
2024-01-11 05:30:00	0	0	0	0	233	7.83	12.01	33.5	83.3	98.31	-0.5	-0.8	0	33.5	0.11	56	7437	98.31	32.8
2024-01-11 05:35:00	0	0	0	0	232	4.97	8.72	33.6	82.9	98.31	-0.4	-0.6	0	33.6	0.11	56	7434	98.31	32.8
2024-01-11 05:40:00	0	0	0	0	230	7.38	10.42	33.6	82.9	98.3	-0.4	-0.7	0	33.6	0.11	56	7435	98.31	32.9
2024-01-11 05:45:00	0	0	0	0	234	6.98	11.9	33.6	82.8	98.31	-0.4	-0.7	0	33.6	0.11	56	7435	98.31	32.8
2024-01-11 05:50:00	0	0	0	0	236	6.17	9.4	33.7	83	98.31	-0.4	-0.7	0	33.6	0.11	56	7435	98.31	32.9
2024-01-11 05:55:00	0	0	0	0	222	4.18	6.13	33.6	83.4	98.3	-0.4	-0.7	0	33.6	0.11	56	7435	98.31	32.9
2024-01-11 06:00:00	0	0	0	0	218	3.83	6.02	33.5	83.5	98.3	-0.3	-0.8	0	33.5	0.11	56	7437	98.3	32.8
2024-01-11 06:05:00	0	0	0	0	207	4.88	8.19	33.5	83.7	98.3	-0.5	-0.7	0	33.5	0.11	56	7432	98.3	32.8
2024-01-11 06:10:00	0	0	0	0	213	4.56	6.82	33.5	84.2	98.3	-0.5	-0.8	0	33.5	0.1	56	7434	98.31	32.8
2024-01-11 06:15:00	0	0	0	0	227	6.13	9.28	33.5	84.2	98.31	-0.3	-0.7	0	33.5	0.1	56	7436	98.32	32.8
2024-01-11 06:20:00	0	0	0	0	228	6.55	9.57	33.5	84.8	98.31	-0.4	-0.6	0	33.5	0.1	56	7432	98.31	32.8
2024-01-11 06:25:00	0	0	0	0	222	5.97	9.6	33.5	84.6	98.3	-0.4	-0.7	0	33.5	0.1	56	7434	98.31	32.9
2024-01-11 06:30:00	0	0	0	0	213	4.88	6.82	33.5	84.6	98.31	-0.4	-0.6	0	33.5	0.1	56	7434	98.32	32.8
2024-01-11 06:35:00	0	0	0	0	211	4.63	7.18	33.5	85.1	98.31	-0.5	-0.6	0	33.5	0.1	55	7430	98.32	32.8
2024-01-11 06:40:00	0	0	0	0	199	4.56	6.44	33.3	85.6	98.31	-0.6	-0.7	0	33.4	0.09	56	7433	98.31	32.8
2024-01-11 06:45:00	0	0	0	0	195	3.56	5.26	33.4	86	98.3	-0.3	-0.5	0	33.4	0.09	56	7432	98.3	32.7
2024-01-11 06:50:00	0	0	0	0	218	3.98	6.35	33.3	86.4	98.3	-0.4	-0.7	0	33.3	0.09	55	7428	98.31	32.6
2024-01-11 06:55:00	0	0	0	0	202	4.63	6.78	33.2	87.2	98.31	-0.6	-0.6	0	33.2	0.08	56	7431	98.31	32.6
2024-01-11 07:00:00	0	0	0	0	197	5.61	7.7	33.2	87.5	98.32	-0.4	-0.7	0	33.2	0.08	56	7434	98.33	32.5
2024-01-11 07:05:00	0	0	0	0	202	5.88	7.76	33.1	88.7	98.33	-0.5	-0.7	0	33.1	0.07	55	7430	98.33	32.5
2024-01-11 07:10:00	0	0	0	0	204	6.15	8.99	32.9	90.5	98.33	-0.4	-0.7	0	32.9	0.06	56	7432	98.34	32.4

z6-17454 8928	Port1															Port7		Port8	
	ATMOS 41 All-in-one Weather Station															Battery		Barometer	
Timestamps	W/m² Solar Radiation	in Precipitation	Lightning Activity	miles Lightning Distance	° Wind Direction	mph Wind Speed	mph Gust Speed	°F Air Temp.	% Relative Humidity	kPa Atmospheric Pressure	° X-axis Level	° Y-axis Level	in/h Max Precip Rate	°F RH Sensor Temp	kPa VPD	% Battery Percent	mV Battery Voltage	kPa Reference Pressure	°F Logger Temp.
2024-01-11 07:15:00	0	0	0	0	211	7.09	13.18	32.6	92.8	98.34	-0.5	-0.7	0	32.6	0.05	56	7432	98.34	32.3
2024-01-11 07:20:00	0	0	0	0	214	5.66	8.61	32.5	94.2	98.35	-0.4	-0.7	0	32.5	0.04	55	7429	98.35	32.1
2024-01-11 07:25:00	0	0	0	0	198	5.84	9.22	32.4	95.5	98.34	-0.4	-0.8	0	32.4	0.03	55	7430	98.35	32.1
2024-01-11 07:30:00	0.8	0	0	0	202	4.68	6.91	32.3	97.2	98.34	-0.5	-0.6	0	32.3	0.02	56	7432	98.35	31.9
2024-01-11 07:35:00	1	0.00067	0	0	198	5.06	8.5	32.1	97.6	98.34	-0.4	-0.8	0.04	32.1	0.01	55	7428	98.35	31.9
2024-01-11 07:40:00	1.4	0.00067	0	0	193	4.23	6.76	32.2	97.5	98.34	-0.5	-0.7	0.04	32.2	0.02	55	7428	98.35	31.8
2024-01-11 07:45:00	2.8	0	0	0	195	2.95	5.17	32	98.4	98.33	-0.5	-0.7	0	32.1	0.01	55	7430	98.34	31.7
2024-01-11 07:50:00	4	0	0	0	184	4.18	6.35	32.1	98.8	98.33	-0.4	-0.7	0	32.1	0.01	55	7428	98.34	31.7
2024-01-11 07:55:00	4.8	0	0	0	180	5.08	7.2	32.1	98.6	98.33	-0.5	-0.7	0	32.1	0.01	56	7432	98.34	31.7
2024-01-11 08:00:00	6.2	0	0	0	204	3.2	5.93	32.1	98.9	98.33	-0.5	-0.5	0	32.1	0.01	56	7432	98.34	31.6
2024-01-11 08:05:00	7	0	0	0	232	1.34	2.64	32.1	99.5	98.33	-0.5	-0.6	0	32.1	0	55	7427	98.35	31.6
2024-01-11 08:10:00	7.2	0	0	0	219	1.54	3.69	32	99.4	98.34	-0.5	-0.8	0	32.1	0	56	7431	98.35	31.6
2024-01-11 08:15:00	8.2	0	0	0	192	2.93	4.61	32	99.3	98.34	-0.5	-0.7	0	32	0	56	7432	98.35	31.6
2024-01-11 08:20:00	10.2	0	0	0	178	1.99	3.38	32	99.7	98.33	-0.6	-0.7	0	32	0	55	7426	98.34	31.6
2024-01-11 08:25:00	11.4	0	0	0	167	2.82	4.21	32	99.8	98.33	-0.5	-0.7	0	32	0	55	7427	98.34	31.6
2024-01-11 08:30:00	14.8	0	0	0	162	3.65	4.54	31.9	100.3	98.32	-0.4	-0.7	0	31.9	0	55	7430	98.33	31.6
2024-01-11 08:35:00	17.2	0	0	0	141	3.85	4.65	32	100	98.31	-0.4	-0.6	0	32	0	55	7425	98.33	31.6
2024-01-11 08:40:00	18.4	0	0	0	125	3.69	4.97	31.9	100.3	98.31	-0.4	-0.7	0	32	0	55	7429	98.32	31.6
2024-01-11 08:45:00	18.4	0	0	0	137	3.53	4.79	31.9	100.3	98.32	-0.6	-0.7	0	32	0	55	7430	98.34	31.5
2024-01-11 08:50:00	21.8	0	0	0	147	3.87	5.3	31.9	100.4	98.32	-0.5	-0.7	0	32	0	55	7426	98.34	31.5
2024-01-11 08:55:00	21.8	0	0	0	153	4.63	6.22	31.8	100.1	98.33	-0.4	-0.6	0	31.9	0	55	7428	98.35	31.6
2024-01-11 09:00:00	34.6	0	0	0	162	5.3	7.27	31.8	100.2	98.34	-0.5	-0.6	0	31.9	0	55	7428	98.35	31.5
2024-01-11 09:05:00	47.8	0	0	0	165	5.79	7.65	31.8	100.6	98.34	-0.4	-0.7	0	32	0	55	7426	98.35	31.6
2024-01-11 09:10:00	49.8	0	0	0	165	4.9	6.76	31.9	99.8	98.33	-0.6	-0.7	0	32.1	0	55	7427	98.35	31.6
2024-01-11 09:15:00	51.2	0	0	0	162	4.99	7.52	32	100	98.33	-0.4	-0.7	0	32.2	0	55	7428	98.34	31.6
2024-01-11 09:20:00	53.8	0	0	0	148	4.34	5.57	32	99.8	98.32	-0.5	-0.6	0	32.2	0	55	7424	98.34	31.6
2024-01-11 09:25:00	36.6	0	0	0	147	3.87	5.61	32	99.8	98.32	-0.4	-0.6	0	32.2	0	55	7425	98.33	31.6
2024-01-11 09:30:00	43.4	0	0	0	150	5.37	7.61	32	100	98.31	-0.6	-0.6	0	32.1	0	55	7427	98.32	31.6
2024-01-11 09:35:00	45	0	0	0	145	5.44	8.95	32	99.8	98.31	-0.4	-0.6	0	32.2	0	55	7422	98.32	31.6
2024-01-11 09:40:00	31.4	0	0	0	146	5.61	7.63	32.1	99.7	98.3	-0.4	-0.6	0	32.2	0	55	7427	98.32	31.6
2024-01-11 09:45:00	41	0	0	0	135	5.19	7.54	32.1	99.5	98.29	-0.4	-0.7	0	32.2	0	55	7426	98.3	31.6
2024-01-11 09:50:00	59.8	0	0	0	121	5.35	8.12	32.1	99.9	98.28	-0.4	-0.6	0	32.3	0	55	7423	98.29	31.7
2024-01-11 09:55:00	62.8	0	0	0	112	6.82	10.36	32.1	99.7	98.26	-0.5	-0.6	0	32.3	0	55	7425	98.28	31.8
2024-01-11 10:00:00	75.2	0	0	0	113	6.8	9.44	32.3	100.1	98.26	-0.5	-0.6	0	32.5	0	55	7429	98.27	31.9
2024-01-11 10:05:00	84	0	0	0	111	7.36	9.95	32.3	100	98.25	-0.5	-0.6	0	32.5	0	55	7423	98.27	32
2024-01-11 10:10:00	97.2	0	0	0	108	8.21	10.27	32.4	99.9	98.24	-0.5	-0.6	0	32.6	0	55	7428	98.26	32.1
2024-01-11 10:15:00	120.8	0	0	0	111	7.54	10.2	32.5	99.6	98.24	-0.5	-0.6	0	32.8	0	55	7428	98.26	32.1
2024-01-11 10:20:00	135.6	0	0	0	120	6.55	10	32.6	100.1	98.24	-0.4	-0.7	0	33	0	55	7427	98.27	32.3
2024-01-11 10:25:00	109.8	0	0	0	127	6.31	9.42	32.6	99.8	98.25	-0.5	-0.7	0	33	0	55	7428	98.28	32.5
2024-01-11 10:30:00	85.8	0	0	0	156	6.4	9.26	32.8	100	98.26	-0.5	-0.7	0	33.1	0	55	7429	98.29	32.5
2024-01-11 10:35:00	93.6	0	0	0	161	5.93	8.37	32.8	99.7	98.26	-0.5	-0.7	0	33.1	0	55	7429	98.29	32.7
2024-01-11 10:40:00	108	0	0	0	161	6.67	8.25	32.8	99.7	98.26	-0.5	-0.8	0	33.2	0	55	7429	98.29	32.9
2024-01-11 10:45:00	116.4	0	0	0	160	6.42	7.78	33	99.8	98.26	-0.4	-0.7	0	33.3	0	56	7431	98.28	33
2024-01-11 10:50:00	123.6	0	0	0	158	6.62	8.46	33.2	100	98.26	-0.5	-0.7	0	33.5	0	55	7430	98.28	33.2
2024-01-11 10:55:00	130.4	0	0	0	157	6.78	9.8	33.3	99.4	98.25	-0.5	-0.6	0	33.7	0	56	7434	98.27	33.4
2024-01-11 11:00:00	160.6	0	0	0	151	6.62	8.95	33.4	99.5	98.24	-0.4	-0.7	0	33.8	0	56	7436	98.26	33.7
2024-01-11 11:05:00	143	0.00067	0	0	146	6.85	9.64	33.7	99.5	98.23	-0.5	-0.7	0.04	34.1	0	56	7436	98.25	33.9
2024-01-11 11:10:00	143.2	0.00335	0	0	152	6.26	8.52	33.8	99.3	98.23	-0.5	-0.7	0.08	34.3	0	57	7440	98.25	34.1
2024-01-11 11:15:00	115.6	0.00335	0	0	160	6.55	8.7	34.1	98.6	98.23	-0.4	-0.8	0.04	34.5	0.01	56	7438	98.25	34.3
2024-01-11 11:20:00	118.6	0.00268	0	0	163	5.41	7.7	34.2	99	98.23	-0.3	-0.8	0.04	34.6	0.01	56	7438	98.25	34.5
2024-01-11 11:25:00	128.4	0.00268	0	0	175	6.11	9.01	34.3	98.5	98.22	-0.4	-0.6	0.04	34.7	0.01	57	7441	98.24	34.7
2024-01-11 11:30:00	134.2	0.00201	0	0	192	6.13	8.77	34.5	98.2	98.22	-0.3	-0.8	0.04	35	0.01	57	7441	98.24	34.9
2024-01-11 11:35:00	167	0.00268	0	0	190	6.26	9.62	34.7	97.1	98.22	-0.3	-0.8	0.04	35.2	0.02	57	7444	98.24	35.2
2024-01-11 11:40:00	161	0.00201	0	0	198	11.01	17.76	35.1	96.3	98.21	-0.4	-0.9	0.04	35.6	0.03	57	7446	98.23	35.4
2024-01-11 11:45:00	199	0.00201	0	0	192	10.36	15.37	35.4	94.8	98.21	-0.4	-0.5	0.04	35.9	0.04	57	7445	98.23	35.6
2024-01-11 11:50:00	208.4	0.00134	0	0	192	10.18	13.13	35.7	93.8	98.21	-0.3	-0.8	0.04	36.2	0.04	57	7447	98.23	35.8
2024-01-11 11:55:00	226.2	0.00067	0	0	193	9.04	13.98	35.7	93	98.2	-0.3	-0.7	0.04	36.3	0.05	58	7452	98.22	36
2024-01-11 12:00:00	189.8	0.00067	0	0	192	11.43	17.45	36.1	92.1	98.19	-0.5	-0.7	0.04	36.5	0.06	58	7451	98.21	36.2
2024-01-11 12:05:00	180.8	0.00067	0	0	205	8.14	11.95	36	91.9	98.19	-0.3	-0.7	0.04	36.5	0.06	58	7451	98.21	36.3
2024-01-11 12:10:00	172	0	0	0	193	6.64	10.76	36.1	91.3	98.19	-0.4	-0.7	0	36.6	0.06	58	7453	98.21	36.5
2024-01-11 12:15:00	169.2	0	0	0	192	5.3	9.89	36.1	91	98.19	-0.4	-0.7	0	36.7	0.06	58	7455	98.21	36.6
2024-01-11 12:20:00	137.8	0	0	0	204	3.91	8.25	36.2	92	98.19	-0.4	-0.8	0	36.8	0.06	58	7454	98.21	36.9
2024-01-11 12:25:00	143	0	0	0	193	7.4	10.63	36.6	90	98.18	-0.4	-0.6	0	36.9	0.07	59	7456	98.2	37
2024-01-11 12:30:00	159.4	0	0	0	199	8.46	13.51	36.6	89.2	98.18	-0.3	-0.7	0	37.1	0.08	59	7458	98.2	37.1
2024-01-11 12:35:00	140.8	0	0	0	215	6.55	12.24	36.8	88.6	98.18	-0.3	-0.7	0	37.3	0.08	59	7460	98.2	37.2
2024-01-11 12:40:00	101.6	0	0	0	226	5.99	10.8	36.9	89	98.18	-0.3	-0.6	0	37.4	0.08	59	7459	98.2	37.4
2024-01-11 12:45:00	102.8	0	0	0	234	9.01	12.97	37	86.9	98.18	-0.2	-0.7	0	37.3	0.1	59	7457	98.2	37.3
2024-01-11 12:50:00	90	0	0	0	248	7.76	12.37	36.9	87.1	98.19	-0.5	-0.7	0	37.2	0.1	59	7459	98.21	37.2
2024-01-11 12:55:00	58	0	0	0	249	7.96	15.03	36.8	87.3	98.19	-0.2	-0.8	0	37	0.09	59	7459	98.21	36.9

z6-17454 8928	Port1															Port7		Port8	
	ATMOS 41 All-in-one Weather Station															Battery		Barometer	
Timestamps	W/m² Solar Radiation	in Precipitation	Lightning Activity	miles Lightning Distance	° Wind Direction	mph Wind Speed	mph Gust Speed	°F Air Temp.	% Relative Humidity	kPa Atmospheric Pressure	° X-axis Level	° Y-axis Level	in/h Max Precip Rate	°F RH Sensor Temp	kPa VPD	% Battery Percent	mV Battery Voltage	kPa Reference Pressure	°F Logger Temp.
2024-01-11 13:00:00	49.4	0	0	0	275	6.04	10.6	36.5	88.2	98.19	-0.3	-0.7	0	36.7	0.09	59	7459	98.2	36.6
2024-01-11 13:05:00	65.6	0	0	0	277	5.26	7.63	36.4	89.8	98.19	-0.4	-0.7	0	36.6	0.07	59	7457	98.2	36.4
2024-01-11 13:10:00	96.6	0	0	0	314	5.12	8.37	36.3	89.6	98.19	-0.4	-0.7	0	36.6	0.08	59	7459	98.21	36.4
2024-01-11 13:15:00	102.6	0	0	0	313	6.02	8.55	36.3	89.6	98.2	-0.4	-0.7	0	36.6	0.08	59	7459	98.21	36.4
2024-01-11 13:20:00	90.6	0	0	0	305	4.61	7.45	36.3	90.7	98.2	-0.3	-0.7	0	36.6	0.07	59	7459	98.22	36.4
2024-01-11 13:25:00	84.4	0	0	0	314	5.03	7.07	36.4	90.6	98.21	-0.3	-0.7	0	36.8	0.07	59	7460	98.22	36.5
2024-01-11 13:30:00	87.2	0	0	0	294	6.11	8.68	36.5	90.4	98.21	-0.3	-0.7	0	36.8	0.07	60	7464	98.23	36.6
2024-01-11 13:35:00	63.4	0	0	0	290	5.28	7.61	36.6	89.7	98.22	-0.4	-0.7	0	36.8	0.08	59	7460	98.23	36.6
2024-01-11 13:40:00	55.2	0	0	0	287	4.27	7.23	36.5	90.9	98.23	-0.3	-0.7	0	36.8	0.07	59	7460	98.24	36.6
2024-01-11 13:45:00	57.2	0	0	0	278	6.44	10.22	36.5	90.4	98.23	-0.4	-0.7	0	36.7	0.07	59	7462	98.24	36.6
2024-01-11 13:50:00	79.8	0	0	0	245	9.28	15.43	36.6	89.9	98.23	-0.4	-0.7	0	36.8	0.07	59	7461	98.25	36.5
2024-01-11 13:55:00	62.6	0	0	0	246	8.52	13.94	36.6	89.7	98.24	-0.3	-0.7	0	36.8	0.08	59	7460	98.26	36.5
2024-01-11 14:00:00	65	0.00134	0	0	236	10.18	14.92	36.5	90.5	98.25	-0.5	-0.6	0.04	36.7	0.07	59	7461	98.26	36.4
2024-01-11 14:05:00	54.8	0.00134	0	0	240	7.63	11.23	36.4	90.9	98.26	-0.4	-0.8	0.04	36.5	0.07	59	7461	98.27	36.2
2024-01-11 14:10:00	68.8	0.00067	0	0	233	5.86	8.3	36.1	92.8	98.27	-0.4	-0.7	0.04	36.3	0.05	59	7461	98.28	36.1
2024-01-11 14:15:00	72.4	0.00134	0	0	237	5.48	8.21	36	94.4	98.27	-0.4	-0.7	0.04	36.2	0.04	59	7462	98.29	36.1
2024-01-11 14:20:00	68.4	0.00134	0	0	248	5.86	8.52	35.9	94.7	98.28	-0.4	-0.8	0.04	36.1	0.04	59	7463	98.3	36
2024-01-11 14:25:00	66	0.00067	0	0	241	4.43	8.32	35.8	95	98.29	-0.3	-0.7	0.04	36	0.04	60	7464	98.3	35.9
2024-01-11 14:30:00	47.8	0.00067	0	0	231	5.19	7	35.7	95.8	98.3	-0.3	-0.7	0.04	35.9	0.03	59	7463	98.31	35.8
2024-01-11 14:35:00	52	0.00067	0	0	225	3.91	6.11	35.6	96.8	98.31	-0.4	-0.7	0.04	35.8	0.02	60	7464	98.32	35.8
2024-01-11 14:40:00	51.6	0.00067	0	0	239	3.62	5.93	35.6	97.3	98.31	-0.4	-0.7	0.04	35.8	0.02	60	7464	98.33	35.7
2024-01-11 14:45:00	50.8	0.00134	0	0	245	4.52	8.34	35.6	97.6	98.32	-0.4	-0.7	0.04	35.8	0.02	59	7462	98.34	35.7
2024-01-11 14:50:00	36.2	0.00067	0	0	234	4.05	6.73	35.7	97.8	98.33	-0.3	-0.7	0.04	35.9	0.02	59	7463	98.35	35.7
2024-01-11 14:55:00	34.4	0.00067	0	0	250	3.8	6.17	35.6	97.8	98.34	-0.3	-0.8	0.04	35.7	0.02	59	7463	98.35	35.6
2024-01-11 15:00:00	45.2	0	0	0	243	5.17	9.19	35.6	97.9	98.34	-0.4	-0.7	0	35.7	0.01	59	7463	98.36	35.5
2024-01-11 15:05:00	51.8	0.00067	0	0	252	5.14	8.39	35.5	98.1	98.35	-0.3	-0.7	0.04	35.7	0.01	59	7463	98.36	35.5
2024-01-11 15:10:00	60.6	0.00067	0	0	255	4.81	7.54	35.4	98.6	98.36	-0.3	-0.7	0.04	35.6	0.01	60	7466	98.37	35.5
2024-01-11 15:15:00	58.2	0.00134	0	0	249	4.56	6.96	35.5	98.8	98.37	-0.4	-0.7	0.04	35.7	0.01	59	7463	98.38	35.5
2024-01-11 15:20:00	50.2	0.00067	0	0	257	6.11	9.04	35.6	97.9	98.38	-0.4	-0.6	0.04	35.7	0.01	60	7465	98.39	35.5
2024-01-11 15:25:00	30	0.00067	0	0	245	5.53	7.7	35.6	98.1	98.38	-0.4	-0.7	0.04	35.7	0.01	59	7463	98.39	35.4
2024-01-11 15:30:00	22.6	0.00067	0	0	246	4.16	5.84	35.5	98.1	98.39	-0.3	-0.7	0.04	35.6	0.01	60	7465	98.41	35.3
2024-01-11 15:35:00	28.2	0	0	0	237	4.83	7.76	35.5	98.5	98.4	-0.3	-0.7	0	35.6	0.01	59	7463	98.41	35.3
2024-01-11 15:40:00	24	0.00067	0	0	216	4.54	7.4	35.6	99.2	98.41	-0.3	-0.7	0.04	35.7	0.01	60	7465	98.42	35.3
2024-01-11 15:45:00	18	0.00201	0	0	219	4.45	7.92	35.5	98.9	98.42	-0.3	-0.7	0.04	35.6	0.01	60	7466	98.43	35.2
2024-01-11 15:50:00	11.2	0.00201	0	0	228	6.17	10.51	35.5	98.9	98.43	-0.4	-0.6	0.04	35.5	0.01	59	7463	98.44	35.2
2024-01-11 15:55:00	11.4	0.00268	0	0	220	6.04	10.2	35.3	98.9	98.43	-0.3	-0.7	0.04	35.4	0.01	60	7464	98.44	35.1
2024-01-11 16:00:00	13.8	0.00268	0	0	219	5.55	11.41	35.2	99	98.43	-0.4	-0.7	0.04	35.2	0.01	59	7463	98.44	34.9
2024-01-11 16:05:00	15.2	0.00067	0	0	210	4.45	6.78	35.1	99.9	98.43	-0.3	-0.7	0.04	35.1	0	60	7464	98.44	34.8
2024-01-11 16:10:00	12.8	0.00067	0	0	208	5.17	7.31	35	99.2	98.43	-0.5	-0.6	0.04	35	0.01	59	7463	98.45	34.6
2024-01-11 16:15:00	8.8	0.00067	0	0	206	5.03	7.11	34.8	99.4	98.44	-0.5	-0.8	0.04	34.8	0	59	7463	98.45	34.5
2024-01-11 16:20:00	9.4	0.00134	0	0	205	4.92	9.82	34.7	99.9	98.44	-0.4	-0.6	0.04	34.7	0	59	7462	98.45	34.5
2024-01-11 16:25:00	5.8	0.00067	0	0	205	5.41	8.1	34.7	99.7	98.45	-0.5	-0.8	0.04	34.7	0	59	7463	98.46	34.4
2024-01-11 16:30:00	1.6	0	0	0	207	6.15	9.57	34.6	100.4	98.45	-0.4	-0.6	0	34.6	0	59	7462	98.47	34.3
2024-01-11 16:35:00	1	0.00067	0	0	200	5.93	8.46	34.6	100.2	98.47	-0.4	-0.6	0.04	34.6	0	59	7463	98.48	34.2
2024-01-11 16:40:00	0	0	0	0	195	5.75	9.15	34.5	100.6	98.48	-0.4	-0.6	0	34.5	0	59	7462	98.49	34.1
2024-01-11 16:45:00	0	0.00067	0	0	195	3.91	5.3	34.5	99.7	98.49	-0.4	-0.7	0.04	34.5	0	59	7462	98.51	34.1
2024-01-11 16:50:00	0	0.00067	0	0	191	3.96	6.38	34.5	99.8	98.51	-0.5	-0.7	0.04	34.5	0	59	7462	98.52	34.1
2024-01-11 16:55:00	0	0.00201	0	0	206	4.99	9.04	34.4	100	98.51	-0.4	-0.6	0.04	34.4	0	59	7463	98.53	34.1
2024-01-11 17:00:00	0	0.00134	0	0	202	4.94	6.98	34.5	100.1	98.52	-0.4	-0.7	0.04	34.5	0	59	7463	98.53	34
2024-01-11 17:05:00	0	0.00134	0	0	212	5.17	7.85	34.5	99.8	98.52	-0.3	-0.7	0.04	34.5	0	59	7461	98.54	34
2024-01-11 17:10:00	0	0.00201	0	0	220	4.59	6.42	34.5	100	98.53	-0.4	-0.7	0.04	34.5	0	59	7462	98.55	34
2024-01-11 17:15:00	0	0.00067	0	0	215	5.75	9.84	34.5	100	98.54	-0.4	-0.8	0.04	34.5	0	59	7462	98.56	34
2024-01-11 17:20:00	0	0.00134	0	0	215	5.41	7.7	34.5	99.8	98.55	-0.4	-0.7	0.04	34.5	0	60	7464	98.57	34
2024-01-11 17:25:00	0	0.00201	0	0	233	7.27	10.92	34.6	100.4	98.56	-0.4	-0.7	0.04	34.5	0	60	7464	98.58	34
2024-01-11 17:30:00	0	0.00268	0	0	237	6.98	11.16	34.5	99.6	98.56	-0.4	-0.6	0.04	34.5	0	60	7464	98.58	34
2024-01-11 17:35:00	0	0.00268	0	0	231	6.33	10.02	34.6	100.4	98.57	-0.5	-0.6	0.04	34.6	0	59	7461	98.58	34
2024-01-11 17:40:00	0	0.00268	0	0	246	6.33	8.97	34.5	99.8	98.57	-0.4	-0.7	0.04	34.5	0	59	7463	98.58	33.9
2024-01-11 17:45:00	0	0.00134	0	0	249	5.75	9.48	34.4	99.7	98.57	-0.4	-0.7	0.04	34.4	0	59	7463	98.59	33.9
2024-01-11 17:50:00	0	0.00201	0	0	257	4.9	9.71	34.3	100.1	98.58	-0.4	-0.8	0.04	34.3	0	59	7463	98.6	33.8
2024-01-11 17:55:00	0	0.00134	0	0	254	5.14	7.29	34.2	100.4	98.59	-0.4	-0.7	0.04	34.2	0	59	7460	98.61	33.8
2024-01-11 18:00:00	0	0.00201	0	0	262	4.27	8.21	34.3	100	98.6	-0.4	-0.7	0.04	34.3	0	59	7462	98.61	33.7
2024-01-11 18:05:00	0	0.00134	0	0	263	4.18	6.24	34.2	100.3	98.61	-0.3	-0.7	0.04	34.2	0	59	7462	98.62	33.7
2024-01-11 18:10:00	0	0.00201	0	0	260	3.6	4.74	34.1	99.8	98.61	-0.4	-0.6	0.04	34.2	0	59	7460	98.62	33.6
2024-01-11 18:15:00	0	0.00134	0	0	263	3.62	4.97	34.2	99.5	98.62	-0.4	-0.7	0.04	34.2	0	59	7463	98.63	33.6
2024-01-11 18:20:00	0	0.00134	0	0	264	3.53	5.32	34.2	100.5	98.62	-0.4	-0.7	0.04	34.2	0	59	7462	98.64	33.6
2024-01-11 18:25:00	0	0.00201	0	0	271	3.51	5.21	34.1	100.1	98.62	-0.4	-0.8	0.04	34.1	0	59	7461	98.64	33.6
2024-01-11 18:30:00	0	0.00201	0	0	271	3.6	4.72	34.1	99.9	98.63	-0.6	-0.8	0.04	34.1	0	59	7463	98.65	33.5
2024-01-11 18:35:00	0	0.00134	0	0	271	3.69	4.9	34.1	99.8	98.64	-0.4	-0.6	0.04	34.1	0	59	7462	98.65	33.5
2024-01-11 18:40:00	0	0.00134	0	0	270	4	6.31	34.1	99.9	98.65	-0.4	-0.7	0.04	34.1	0	59	7463	98.66	33.5

z6-17454 8928	Port1															Port7		Port8	
	ATMOS 41 All-in-one Weather Station															Battery		Barometer	
Timestamps	W/m² Solar Radiation	in Precipitation	Lightning Activity	miles Lightning Distance	° Wind Direction	mph Wind Speed	mph Gust Speed	°F Air Temp.	% Relative Humidity	kPa Atmospheric Pressure	° X-axis Level	° Y-axis Level	in/h Max Precip Rate	°F RH Sensor Temp	kPa VPD	% Battery Percent	mV Battery Voltage	kPa Reference Pressure	°F Logger Temp.
2024-01-11 18:45:00	0	0.00268	0	0	265	5.14	9.24	34.1	99.9	98.66	-0.5	-0.7	0.04	34.1	0	59	7463	98.67	33.5
2024-01-11 18:50:00	0	0.00134	0	0	264	5.28	9.28	34.1	99.6	98.67	-0.4	-0.6	0.04	34.1	0	59	7461	98.68	33.5
2024-01-11 18:55:00	0	0.00201	0	0	257	6.78	11.16	34.1	100.2	98.68	-0.4	-0.7	0.04	34.1	0	59	7460	98.69	33.5
2024-01-11 19:00:00	0	0.00268	0	0	257	7.38	9.98	34.1	100.1	98.68	-0.4	-0.7	0.04	34.1	0	59	7463	98.7	33.5
2024-01-11 19:05:00	0	0.00268	0	0	255	7.31	13.31	34.1	100.1	98.68	-0.5	-0.6	0.04	34.1	0	59	7463	98.7	33.5
2024-01-11 19:10:00	0	0.00201	0	0	252	9.42	15.57	34.1	100.4	98.69	-0.3	-0.5	0.04	34.1	0	59	7462	98.7	33.5
2024-01-11 19:15:00	0	0.00201	0	0	252	9.06	13.73	34.1	100.1	98.69	-0.5	-0.8	0.04	34.1	0	59	7462	98.71	33.5
2024-01-11 19:20:00	0	0.00201	0	0	253	8.77	17.63	34.2	100.5	98.7	-0.4	-0.7	0.04	34.2	0	59	7460	98.72	33.6
2024-01-11 19:25:00	0	0.00067	0	0	251	9.17	14.85	34.1	100.4	98.71	-0.5	-0.8	0.04	34.2	0	59	7460	98.72	33.6
2024-01-11 19:30:00	0	0.00134	0	0	248	8.93	12.71	34.1	100.4	98.72	-0.5	-0.7	0.04	34.1	0	59	7460	98.73	33.6
2024-01-11 19:35:00	0	0.00067	0	0	254	8.28	13.73	34.2	100.5	98.72	-0.5	-0.7	0.04	34.2	0	59	7461	98.74	33.6
2024-01-11 19:40:00	0	0.00067	0	0	249	9.48	13.13	34.2	100.2	98.72	-0.4	-0.5	0.04	34.2	0	59	7460	98.74	33.6
2024-01-11 19:45:00	0	0.00067	0	0	252	8.48	13.58	34.2	100.3	98.73	-0.3	-0.7	0.04	34.2	0	59	7460	98.75	33.6
2024-01-11 19:50:00	0	0.00067	0	0	252	10.83	15.52	34.3	99.8	98.74	-0.5	-0.6	0.04	34.3	0	59	7461	98.75	33.6
2024-01-11 19:55:00	0	0.00134	0	0	251	11.79	18.01	34.3	100.1	98.74	-0.3	-0.9	0.04	34.3	0	59	7459	98.76	33.6
2024-01-11 20:00:00	0	0	0	0	255	11.48	16.06	34.3	100.1	98.75	-0.4	-0.6	0	34.3	0	59	7462	98.77	33.6
2024-01-11 20:05:00	0	0	0	0	260	10.36	19.33	34.3	100.1	98.76	-0.6	-0.7	0	34.3	0	59	7460	98.78	33.6
2024-01-11 20:10:00	0	0.00067	0	0	255	11.01	18.07	34.3	100.1	98.76	-0.3	-0.6	0.04	34.3	0	59	7460	98.78	33.6
2024-01-11 20:15:00	0	0	0	0	262	10.18	17.45	34.4	100	98.77	-0.4	-0.7	0	34.3	0	59	7460	98.79	33.7
2024-01-11 20:20:00	0	0.00067	0	0	258	10.78	17.67	34.3	100	98.78	-0.3	-0.6	0.04	34.3	0	59	7460	98.8	33.7
2024-01-11 20:25:00	0	0.00067	0	0	262	13.06	22.01	34.4	99.7	98.79	-0.2	-0.5	0.04	34.4	0	59	7460	98.8	33.7
2024-01-11 20:30:00	0	0.00067	0	0	253	11.18	17.94	34.4	99.4	98.8	-0.4	-0.7	0.04	34.4	0	59	7460	98.82	33.6
2024-01-11 20:35:00	0	0	0	0	261	11.1	19.95	34.4	99.8	98.81	-0.7	-1	0	34.4	0	59	7460	98.82	33.6
2024-01-11 20:40:00	0	0	0	0	262	12.1	19.17	34.4	99.5	98.82	-0.5	-0.6	0	34.4	0	59	7460	98.83	33.6
2024-01-11 20:45:00	0	0	0	0	263	10.13	16.22	34.3	99.8	98.82	-0.5	-0.7	0	34.3	0	59	7460	98.83	33.6
2024-01-11 20:50:00	0	0	0	0	262	12.12	19.89	34.2	100.3	98.82	-0.2	-0.8	0	34.2	0	59	7458	98.84	33.6
2024-01-11 20:55:00	0	0	0	0	270	11.48	19.57	34.3	100.1	98.82	-0.2	-0.6	0	34.2	0	59	7462	98.84	33.5
2024-01-11 21:00:00	0	0	0	0	269	11.7	18.3	34.2	100.4	98.84	-0.6	-0.7	0	34.2	0	59	7462	98.86	33.4
2024-01-11 21:05:00	0	0	0	0	272	10.65	21.43	34.1	100.1	98.86	-0.5	-0.7	0	34.1	0	59	7460	98.88	33.4
2024-01-11 21:10:00	0	0	0	0	267	12.01	17.31	34.2	100.4	98.87	0	-0.5	0	34.2	0	59	7459	98.89	33.5
2024-01-11 21:15:00	0	0	0	0	267	10.8	16.17	34.2	99.8	98.88	-0.4	-0.9	0	34.2	0	59	7459	98.9	33.5
2024-01-11 21:20:00	0	0	0	0	265	11.03	16.37	34.3	99.8	98.88	-0.5	-0.2	0	34.3	0	59	7461	98.9	33.5
2024-01-11 21:25:00	0	0	0	0	268	11.27	17.85	34.2	100.4	98.89	-0.1	-0.7	0	34.2	0	59	7460	98.91	33.5
2024-01-11 21:30:00	0	0	0	0	263	9.69	13.94	34.2	100.3	98.9	-0.4	-0.6	0	34.2	0	59	7460	98.92	33.5
2024-01-11 21:35:00	0	0	0	0	268	11.03	17.81	34.3	100	98.92	-0.7	-0.8	0	34.3	0	59	7462	98.93	33.5
2024-01-11 21:40:00	0	0	0	0	266	10.11	16.4	34.2	100.3	98.91	-0.4	-0.6	0	34.2	0	59	7462	98.93	33.5
2024-01-11 21:45:00	0	0	0	0	261	10.07	17.16	34.3	100.1	98.91	-0.4	-0.7	0	34.2	0	59	7461	98.93	33.5
2024-01-11 21:50:00	0	0	0	0	259	9.66	13.56	34.2	100.3	98.93	-0.3	-0.7	0	34.3	0	59	7462	98.94	33.5
2024-01-11 21:55:00	0	0	0	0	258	10.71	17.6	34.3	100	98.93	-0.4	-0.7	0	34.3	0	59	7460	98.96	33.5
2024-01-11 22:00:00	0	0	0	0	256	10.6	17.49	34.3	100	98.96	-0.3	-0.6	0	34.3	0	59	7462	98.97	33.5
2024-01-11 22:05:00	0	0	0	0	261	9.98	15.43	34.4	99.7	98.98	-0.3	-0.6	0	34.4	0	59	7459	99	33.5
2024-01-11 22:10:00	0	0	0	0	259	9.71	16.49	34.3	99.8	99	-0.5	-0.7	0	34.3	0	59	7460	99.01	33.6
2024-01-11 22:15:00	0	0	0	0	261	10	18.25	34.3	100.1	99.01	-0.5	-0.5	0	34.3	0	59	7460	99.02	33.6
2024-01-11 22:20:00	0	0	0	0	260	8.59	12.55	34.4	100	99.01	-0.2	-0.6	0	34.4	0	59	7460	99.03	33.6
2024-01-11 22:25:00	0	0	0	0	268	8.68	12.44	34.4	100	99.02	-0.5	-0.7	0	34.4	0	59	7461	99.04	33.7
2024-01-11 22:30:00	0	0	0	0	272	8.93	14.72	34.4	99.8	99.04	-0.3	-0.7	0	34.4	0	59	7460	99.05	33.7
2024-01-11 22:35:00	0	0	0	0	271	9.08	16.93	34.5	99.6	99.05	-0.4	-0.6	0	34.5	0	59	7459	99.06	33.7
2024-01-11 22:40:00	0	0	0	0	273	10.27	16.64	34.4	100	99.05	-0.5	-0.7	0	34.4	0	59	7460	99.06	33.7
2024-01-11 22:45:00	0	0	0	0	273	9.75	15.68	34.5	99.8	99.05	-0.4	-0.7	0	34.5	0	59	7460	99.07	33.7
2024-01-11 22:50:00	0	0	0	0	281	8.95	13.78	34.5	100	99.05	-0.5	-0.7	0	34.5	0	59	7460	99.06	33.7
2024-01-11 22:55:00	0	0	0	0	282	8.28	13.4	34.5	100	99.05	-0.4	-0.7	0	34.5	0	59	7460	99.07	33.7
2024-01-11 23:00:00	0	0	0	0	274	9.98	14.67	34.5	100.3	99.05	-0.3	-0.7	0	34.5	0	59	7460	99.07	33.7
2024-01-11 23:05:00	0	0	0	0	273	10.22	16.17	34.5	99.6	99.05	-0.4	-0.6	0	34.4	0	59	7459	99.07	33.7
2024-01-11 23:10:00	0	0	0	0	263	9.26	15.55	34.5	100	99.07	-0.5	-0.8	0	34.5	0	59	7460	99.08	33.7
2024-01-11 23:15:00	0	0	0	0	262	8.61	12.82	34.5	99.1	99.08	-0.4	-0.7	0	34.5	0.01	59	7460	99.1	33.6
2024-01-11 23:20:00	0	0	0	0	266	8.21	13.89	34.4	99.4	99.09	-0.4	-0.7	0	34.5	0	59	7459	99.11	33.6
2024-01-11 23:25:00	0	0	0	0	272	9.89	15.17	34.4	99.7	99.11	-0.6	-0.6	0	34.4	0	59	7460	99.12	33.6
2024-01-11 23:30:00	0	0	0	0	267	9.22	15.93	34.4	99.5	99.12	-0.5	-0.6	0	34.4	0	59	7460	99.14	33.6
2024-01-11 23:35:00	0	0	0	0	268	8.93	12.97	34.3	99.8	99.14	-0.4	-0.7	0	34.4	0	59	7457	99.15	33.6
2024-01-11 23:40:00	0	0	0	0	267	6.87	10.09	34.4	99.4	99.14	-0.4	-0.6	0	34.4	0	59	7460	99.15	33.6
2024-01-11 23:45:00	0	0	0	0	267	8.16	12.21	34.4	99.4	99.15	-0.4	-0.6	0	34.4	0	59	7460	99.17	33.6
2024-01-11 23:50:00	0	0	0	0	265	8.59	14.7	34.4	99.4	99.17	-0.3	-0.8	0	34.4	0	59	7462	99.18	33.6
2024-01-11 23:55:00	0	0	0	0	264	8.16	12.46	34.4	99.5	99.17	-0.4	-0.8	0	34.4	0	59	7463	99.18	33.6
2024-01-12 00:00:00	0	0	0	0	260	6.6	10.33	34.4	99.4	99.18	-0.3	-0.6	0	34.4	0	59	7461	99.2	33.6
2024-01-12 00:05:00	0	0	0	0	265	8.34	16.31	34.4	99.5	99.2	-0.4	-0.7	0	34.4	0	57	7441	99.22	33.7
2024-01-12 00:10:00	0	0	0	0	263	7.9	12.77	34.4	99.7	99.21	-0.4	-0.7	0	34.4	0	56	7434	99.22	34
2024-01-12 00:15:00	0	0	0	0	269	8.03	13.15	34.4	99.4	99.22	-0.4	-0.7	0	34.4	0	56	7437	99.24	34.1
2024-01-12 00:20:00	0	0	0	0	266	8.03	11.99	34.5	99.3	99.22	-0.2	-0.6	0	34.5	0.01	58	7449	99.23	34.1
2024-01-12 00:25:00	0	0	0	0	266	8.12	14.38	34.6	99	99.22	-0.4	-0.7	0	34.6	0.01	57	7447	99.24	34

z6-17454 8928	Port1															Port7		Port8	
	ATMOS 41 All-in-one Weather Station															Battery		Barometer	
Timestamps	W/m² Solar Radiation	in Precipitation	Lightning Activity	miles Lightning Distance	° Wind Direction	mph Wind Speed	mph Gust Speed	°F Air Temp.	% Relative Humidity	kPa Atmospheric Pressure	° X-axis Level	° Y-axis Level	in/h Max Precip Rate	°F RH Sensor Temp	kPa VPD	% Battery Percent	mV Battery Voltage	kPa Reference Pressure	°F Logger Temp.
2024-01-12 00:30:00	0	0	0	0	267	7.52	11.16	34.5	99.1	99.22	-0.4	-0.5	0	34.5	0.01	58	7449	99.24	33.9
2024-01-12 00:35:00	0	0	0	0	264	8.28	11.63	34.6	99	99.24	-0.4	-0.7	0	34.6	0.01	58	7449	99.26	33.8
2024-01-12 00:40:00	0	0	0	0	269	8.28	11.21	34.6	99	99.25	-0.4	-0.7	0	34.6	0.01	58	7449	99.26	33.8
2024-01-12 00:45:00	0	0	0	0	262	8.08	14.03	34.5	98.8	99.24	-0.4	-0.8	0	34.5	0.01	58	7451	99.26	33.7
2024-01-12 00:50:00	0	0	0	0	264	7.34	11.54	34.5	98.7	99.25	-0.4	-0.8	0	34.4	0.01	58	7451	99.27	33.7
2024-01-12 00:55:00	0	0	0	0	272	7.27	11.23	34.5	99.1	99.27	-0.3	-0.6	0	34.5	0.01	58	7449	99.28	33.7
2024-01-12 01:00:00	0	0	0	0	275	8.3	13.18	34.4	98.8	99.27	-0.3	-0.7	0	34.4	0.01	58	7449	99.29	33.7
2024-01-12 01:05:00	0	0	0	0	274	7.76	13.11	34.4	98.6	99.27	-0.3	-0.8	0	34.4	0.01	58	7450	99.29	33.7
2024-01-12 01:10:00	0	0	0	0	278	6.4	8.16	34.4	98.6	99.28	-0.4	-0.6	0	34.4	0.01	58	7451	99.29	33.6
2024-01-12 01:15:00	0	0	0	0	269	6.26	9.95	34.3	98.3	99.29	-0.5	-0.6	0	34.3	0.01	58	7451	99.31	33.5
2024-01-12 01:20:00	0	0	0	0	267	7.11	10.36	34.3	98.5	99.3	-0.4	-0.7	0	34.3	0.01	58	7452	99.32	33.5
2024-01-12 01:25:00	0	0	0	0	264	6.87	9.31	34.3	98.5	99.32	-0.4	-0.8	0	34.3	0.01	58	7450	99.34	33.5
2024-01-12 01:30:00	0	0	0	0	262	6.71	9.86	34.3	98.3	99.33	-0.4	-0.6	0	34.3	0.01	58	7451	99.35	33.5
2024-01-12 01:35:00	0	0	0	0	265	6.42	9.22	34.3	98.6	99.36	-0.3	-0.7	0	34.3	0.01	58	7451	99.38	33.5
2024-01-12 01:40:00	0	0	0	0	260	5.41	8.52	34.3	98.8	99.38	-0.6	-0.7	0	34.3	0.01	58	7454	99.4	33.5
2024-01-12 01:45:00	0	0	0	0	266	6.24	10.74	34.3	98.9	99.39	-0.5	-0.7	0	34.3	0.01	58	7452	99.41	33.4
2024-01-12 01:50:00	0	0	0	0	266	6.73	9.82	34.2	98.8	99.4	-0.4	-0.7	0	34.2	0.01	58	7454	99.42	33.4
2024-01-12 01:55:00	0	0	0	0	258	7.63	12.5	34.3	98.9	99.42	-0.4	-0.7	0	34.3	0.01	58	7451	99.43	33.5
2024-01-12 02:00:00	0	0	0	0	260	7.87	12.8	34.3	98.6	99.43	-0.4	-0.7	0	34.4	0.01	58	7451	99.44	33.5
2024-01-12 02:05:00	0	0	0	0	261	6.96	10.65	34.3	98.8	99.43	-0.4	-0.7	0	34.3	0.01	58	7453	99.44	33.6
2024-01-12 02:10:00	0	0	0	0	267	8.05	12.46	34.4	98.4	99.43	-0.3	-0.8	0	34.4	0.01	58	7453	99.44	33.6
2024-01-12 02:15:00	0	0	0	0	272	8.21	11.83	34.4	98.6	99.43	-0.5	-0.6	0	34.4	0.01	58	7451	99.44	33.5
2024-01-12 02:20:00	0	0	0	0	274	6.49	11.5	34.3	98.6	99.43	-0.4	-0.8	0	34.3	0.01	58	7450	99.44	33.4
2024-01-12 02:25:00	0	0	0	0	269	6.17	9.06	34.1	98.6	99.43	-0.4	-0.7	0	34.1	0.01	58	7453	99.45	33.3
2024-01-12 02:30:00	0	0	0	0	256	5.68	7.81	34.2	98.7	99.44	-0.4	-0.6	0	34.1	0.01	58	7451	99.44	33.2
2024-01-12 02:35:00	0	0	0	0	250	6.98	9.71	34	98.4	99.42	-0.5	-0.8	0	34	0.01	58	7448	99.44	33.2
2024-01-12 02:40:00	0	0	0	0	266	7.18	9.89	34.1	99	99.43	-0.5	-0.7	0	34.1	0.01	58	7450	99.44	33.3
2024-01-12 02:45:00	0	0	0	0	266	5.97	8.5	34.1	98.6	99.42	-0.4	-0.7	0	34.1	0.01	58	7451	99.43	33.3
2024-01-12 02:50:00	0	0	0	0	262	6.04	8.81	34.2	99	99.42	-0.4	-0.7	0	34.2	0.01	58	7451	99.44	33.3
2024-01-12 02:55:00	0	0	0	0	255	6.29	10.71	34	98.4	99.42	-0.4	-0.7	0	34	0.01	58	7451	99.44	33.3
2024-01-12 03:00:00	0	0	0	0	262	7.14	12.26	34.1	98.6	99.44	-0.5	-0.7	0	34.1	0.01	58	7451	99.46	33.3
2024-01-12 03:05:00	0	0	0	0	260	5.48	8.37	34.1	98.4	99.44	-0.4	-0.8	0	34.1	0.01	58	7450	99.46	33.3
2024-01-12 03:10:00	0	0	0	0	261	5.88	9.4	34.2	98.1	99.44	-0.4	-0.7	0	34.1	0.01	58	7452	99.45	33.3
2024-01-12 03:15:00	0	0	0	0	254	5.84	8.23	34.1	98.1	99.44	-0.5	-0.7	0	34	0.01	58	7452	99.46	33.3
2024-01-12 03:20:00	0	0	0	0	256	5.1	7.92	34.1	97.8	99.44	-0.5	-0.7	0	34.1	0.01	58	7452	99.46	33.3
2024-01-12 03:25:00	0	0	0	0	251	5.37	9.44	34.1	97.8	99.45	-0.3	-0.7	0	34.1	0.01	58	7451	99.47	33.3
2024-01-12 03:30:00	0	0	0	0	259	5.64	10.04	34.1	97.1	99.46	-0.3	-0.6	0	34.1	0.02	58	7452	99.47	33.3
2024-01-12 03:35:00	0	0	0	0	266	5.61	10.71	34.1	96.2	99.45	-0.4	-0.7	0	34.1	0.03	58	7451	99.46	33.3
2024-01-12 03:40:00	0	0	0	0	274	5.84	8.08	34.2	96	99.43	-0.4	-0.7	0	34.1	0.03	58	7453	99.44	33.3
2024-01-12 03:45:00	0	0	0	0	276	5.03	7.9	34.1	95.9	99.42	-0.4	-0.6	0	34.1	0.03	58	7452	99.43	33.2
2024-01-12 03:50:00	0	0	0	0	285	4.63	6.31	34.2	95.3	99.42	-0.5	-0.7	0	34.2	0.03	58	7453	99.44	33.2
2024-01-12 03:55:00	0	0	0	0	315	4.7	5.93	34	95.2	99.44	-0.4	-0.6	0	34	0.03	58	7453	99.46	33.2
2024-01-12 04:00:00	0	0	0	0	293	4.05	5.61	34	96.4	99.45	-0.5	-0.7	0	33.9	0.02	58	7453	99.47	33.1
2024-01-12 04:05:00	0	0	0	0	283	4.38	5.88	33.9	95.8	99.45	-0.4	-0.8	0	33.9	0.03	58	7451	99.47	33
2024-01-12 04:10:00	0	0	0	0	281	4.34	5.77	33.9	96	99.45	-0.4	-0.7	0	33.9	0.03	58	7451	99.47	33
2024-01-12 04:15:00	0	0	0	0	320	4.68	6.67	33.8	96.1	99.45	-0.5	-0.6	0	33.8	0.03	58	7451	99.46	33
2024-01-12 04:20:00	0	0	0	0	337	6.53	9.08	33.9	96.2	99.44	-0.5	-0.7	0	33.8	0.02	58	7452	99.45	32.9
2024-01-12 04:25:00	0	0	0	0	339	6.73	9.08	33.8	97.3	99.44	-0.5	-0.7	0	33.8	0.02	58	7452	99.45	32.9
2024-01-12 04:30:00	0	0	0	0	342	7.47	10.42	33.7	97.6	99.41	-0.4	-0.7	0	33.7	0.02	58	7452	99.43	32.9
2024-01-12 04:35:00	0	0	0	0	342	7.31	9.66	33.7	97.7	99.42	-0.4	-0.8	0	33.7	0.02	58	7452	99.43	32.9
2024-01-12 04:40:00	0	0	0	0	346	6.38	8.34	33.6	98	99.41	-0.4	-0.8	0	33.6	0.01	58	7454	99.43	32.8
2024-01-12 04:45:00	0	0	0	0	349	5.14	6.96	33.5	98.6	99.42	-0.5	-0.7	0	33.5	0.01	58	7453	99.44	32.7
2024-01-12 04:50:00	0	0	0	0	343	3.44	4.92	33.4	98.5	99.44	-0.4	-0.7	0	33.4	0.01	58	7451	99.46	32.6
2024-01-12 04:55:00	0	0	0	0	336	3.38	5.12	33.3	98.8	99.46	-0.5	-0.7	0	33.3	0.01	58	7453	99.48	32.5
2024-01-12 05:00:00	0	0	0	0	303	2.8	3.83	33.2	98.9	99.49	-0.5	-0.6	0	33.2	0.01	58	7453	99.5	32.4
2024-01-12 05:05:00	0	0	0	0	291	3.49	6.89	33.1	98.9	99.5	-0.4	-0.7	0	33.2	0.01	58	7451	99.51	32.3
2024-01-12 05:10:00	0	0	0	0	276	2.44	4.12	33.1	98.7	99.5	-0.4	-0.6	0	33.1	0.01	58	7453	99.52	32.3
2024-01-12 05:15:00	0	0	0	0	217	3.02	3.51	33.1	98.7	99.51	-0.4	-0.7	0	33.1	0.01	58	7450	99.53	32.2
2024-01-12 05:20:00	0	0	0	0	229	2.39	3.38	33	99.2	99.52	-0.5	-0.8	0	33.1	0.01	58	7451	99.53	32.1
2024-01-12 05:25:00	0	0	0	0	283	2.55	3.53	33	99.5	99.5	-0.4	-0.6	0	33	0	58	7451	99.52	32.1
2024-01-12 05:30:00	0	0	0	0	265	2.33	3.42	32.9	99	99.5	-0.5	-0.6	0	32.9	0.01	58	7452	99.52	32
2024-01-12 05:35:00	0	0	0	0	245	1.95	2.51	32.9	99.6	99.5	-0.4	-0.6	0	32.9	0	58	7451	99.51	32
2024-01-12 05:40:00	0	0	0	0	262	1.9	2.35	32.9	99.6	99.5	-0.4	-0.6	0	32.9	0	58	7453	99.51	31.9
2024-01-12 05:45:00	0	0	0	0	293	2.33	2.84	32.9	99.6	99.49	-0.5	-0.7	0	32.9	0	58	7452	99.5	31.8
2024-01-12 05:50:00	0	0	0	0	336	1.86	2.39	32.9	99.6	99.48	-0.4	-0.7	0	32.9	0	58	7452	99.5	31.7
2024-01-12 05:55:00	0	0	0	0	1	1.97	2.71	32.7	99.8	99.48	-0.4	-0.6	0	32.8	0	58	7452	99.49	31.6
2024-01-12 06:00:00	0	0	0	0	32	1.86	2.73	32.7	100.3	99.49	-0.5	-0.7	0	32.7	0	58	7453	99.5	31.6
2024-01-12 06:05:00	0	0	0	0	218	1.3	2.89	32.7	100.3	99.5	-0.4	-0.7	0	32.7	0	58	7450	99.51	31.6
2024-01-12 06:10:00	0	0	0	0	210	3.29	3.85	32.7	100.3	99.51	-0.4	-0.8	0	32.7	0	58	7451	99.53	31.5

z6-17454 8928	Port1															Port7		Port8	
	ATMOS 41 All-in-one Weather Station															Battery		Barometer	
Timestamps	W/m² Solar Radiation	in Precipitation	Lightning Activity	miles Lightning Distance	° Wind Direction	mph Wind Speed	mph Gust Speed	°F Air Temp.	% Relative Humidity	kPa Atmospheric Pressure	° X-axis Level	° Y-axis Level	in/h Max Precip Rate	°F RH Sensor Temp	kPa VPD	% Battery Percent	mV Battery Voltage	kPa Reference Pressure	°F Logger Temp.
2024-01-12 06:15:00	0	0	0	0	197	2.71	3.76	32.6	100.1	99.52	-0.4	-0.6	0	32.6	0	58	7452	99.54	31.5
2024-01-12 06:20:00	0	0	0	0	156	0.92	1.74	32.6	99.8	99.52	-0.6	-0.6	0	32.6	0	58	7451	99.53	31.5
2024-01-12 06:25:00	0	0	0	0	163	2.1	3.33	32.6	100.4	99.53	-0.4	-0.7	0	32.6	0	58	7452	99.55	31.5
2024-01-12 06:30:00	0	0	0	0	176	3.87	4.83	32.6	100.5	99.55	-0.4	-0.7	0	32.6	0	58	7453	99.56	31.6
2024-01-12 06:35:00	0	0	0	0	185	4.32	5.01	32.8	99.9	99.56	-0.4	-0.8	0	32.8	0	58	7450	99.57	31.7
2024-01-12 06:40:00	0	0	0	0	188	4.45	6.04	32.9	99.6	99.56	-0.4	-0.8	0	32.9	0	58	7454	99.57	31.8
2024-01-12 06:45:00	0	0	0	0	196	4.38	5.12	32.8	100	99.56	-0.5	-0.6	0	32.8	0	58	7453	99.58	31.8
2024-01-12 06:50:00	0	0	0	0	191	3.02	3.96	32.8	99.9	99.56	-0.4	-0.6	0	32.8	0	58	7450	99.57	31.8
2024-01-12 06:55:00	0	0	0	0	158	3.31	5.08	32.8	99.9	99.55	-0.5	-0.6	0	32.8	0	58	7451	99.57	31.9
2024-01-12 07:00:00	0	0	0	0	169	2.75	4.74	32.8	99.7	99.57	-0.5	-0.7	0	32.8	0	58	7451	99.58	31.9
2024-01-12 07:05:00	0	0	0	0	203	2.53	2.95	32.8	99.7	99.59	-0.5	-0.6	0	32.9	0	58	7450	99.61	31.9
2024-01-12 07:10:00	0.8	0	0	0	151	2.08	2.55	32.8	100	99.61	-0.4	-0.6	0	32.8	0	58	7451	99.62	31.9
2024-01-12 07:15:00	1	0	0	0	98	1.97	2.64	32.8	99.7	99.61	-0.4	-0.7	0	32.8	0	58	7450	99.63	31.9
2024-01-12 07:20:00	1	0	0	0	126	1.95	2.77	32.9	99.6	99.61	-0.5	-0.7	0	32.9	0	58	7448	99.62	31.8
2024-01-12 07:25:00	2.2	0	0	0	107	1.63	2.62	32.8	100	99.61	-0.4	-0.7	0	32.8	0	58	7449	99.62	31.8
2024-01-12 07:30:00	4	0	0	0	45	1.92	2.44	32.8	99.7	99.59	-0.5	-0.5	0	32.8	0	58	7452	99.61	31.8
2024-01-12 07:35:00	7.2	0	0	0	50	1.7	2.71	32.8	99.7	99.59	-0.5	-0.8	0	32.8	0	58	7450	99.6	31.7
2024-01-12 07:40:00	11.2	0	0	0	78	2.33	3.31	32.6	100.5	99.59	-0.5	-0.7	0	32.7	0	58	7450	99.6	31.7
2024-01-12 07:45:00	17.2	0	0	0	115	2.73	4.03	32.7	100	99.57	-0.5	-0.7	0	32.7	0	58	7450	99.59	31.7
2024-01-12 07:50:00	24.2	0	0	0	59	1.97	2.77	32.7	100.2	99.56	-0.5	-0.7	0	32.8	0	58	7449	99.57	31.6
2024-01-12 07:55:00	31.6	0	0	0	75	1.7	2.55	32.5	99.6	99.56	-0.5	-0.6	0	32.8	0	58	7449	99.57	31.5
2024-01-12 08:00:00	40	0	0	0	77	2.39	3.51	32.5	99.9	99.55	-0.4	-0.7	0	32.7	0	58	7449	99.57	31.4
2024-01-12 08:05:00	51.4	0	0	0	47	2.62	4.38	32.4	99.7	99.56	-0.5	-0.6	0	32.7	0	58	7453	99.58	31.4
2024-01-12 08:10:00	60.2	0	0	0	52	2.93	4.36	32.6	99.5	99.57	-0.4	-0.7	0	32.8	0	58	7454	99.59	31.4
2024-01-12 08:15:00	67.8	0	0	0	50	3.65	5.48	32.8	99.9	99.57	-0.4	-0.5	0	33.1	0	58	7454	99.58	31.5
2024-01-12 08:20:00	72	0	0	0	55	4.07	5.57	32.9	99.6	99.56	-0.5	-0.6	0	33.1	0	58	7455	99.58	31.6
2024-01-12 08:25:00	78.2	0	0	0	71	4.52	6.64	32.9	99.8	99.57	-0.5	-0.6	0	33.2	0	59	7456	99.59	31.7
2024-01-12 08:30:00	84.8	0	0	0	59	3.85	5.68	33	99.5	99.58	-0.4	-0.7	0	33.3	0	59	7457	99.6	31.8
2024-01-12 08:35:00	90	0	0	0	78	2.89	4.85	33.1	100.3	99.59	-0.4	-0.7	0	33.5	0	58	7455	99.61	31.9
2024-01-12 08:40:00	95.2	0	0	0	91	3.96	5.5	33.2	100	99.59	-0.4	-0.6	0	33.5	0	59	7457	99.6	32.1
2024-01-12 08:45:00	102.6	0	0	0	93	4.56	6.31	33.3	99.6	99.59	-0.4	-0.7	0	33.7	0	59	7458	99.61	32.2
2024-01-12 08:50:00	113.2	0	0	0	101	5.19	6.62	33.5	99.8	99.59	-0.4	-0.6	0	33.9	0	59	7459	99.61	32.4
2024-01-12 08:55:00	125.2	0	0	0	107	6.58	8.19	33.7	99.2	99.59	-0.5	-0.8	0	34.1	0	59	7460	99.61	32.6
2024-01-12 09:00:00	135.8	0	0	0	111	6.73	8.5	34.1	98.6	99.59	-0.3	-0.7	0	34.5	0.01	59	7463	99.61	32.9
2024-01-12 09:05:00	144.6	0	0	0	109	7.4	9.4	34.4	98.5	99.59	-0.3	-0.7	0	34.8	0.01	60	7466	99.61	33.2
2024-01-12 09:10:00	153.2	0	0	0	104	7.61	10.29	34.7	97.1	99.58	-0.4	-0.6	0	35.1	0.02	60	7468	99.61	33.4
2024-01-12 09:15:00	165	0	0	0	103	7.94	10.58	35	96	99.59	-0.4	-0.7	0	35.4	0.03	61	7473	99.62	33.7
2024-01-12 09:20:00	168.2	0	0	0	105	9.17	11.74	35.1	95.7	99.61	-0.5	-0.7	0	35.6	0.03	60	7470	99.63	34
2024-01-12 09:25:00	160.2	0	0	0	106	8.77	12.37	35.2	95.2	99.62	-0.4	-0.6	0	35.6	0.03	61	7475	99.64	34.2
2024-01-12 09:30:00	157.8	0	0	0	113	8.28	11.3	35.1	95.3	99.62	-0.4	-0.7	0	35.6	0.03	61	7475	99.65	34.4
2024-01-12 09:35:00	154.2	0	0	0	104	9.19	12.84	35.1	94.7	99.62	-0.3	-0.8	0	35.6	0.04	61	7477	99.64	34.5
2024-01-12 09:40:00	151.6	0	0	0	104	9.91	13.89	35.1	94.4	99.61	-0.4	-0.6	0	35.5	0.04	61	7477	99.62	34.6
2024-01-12 09:45:00	152	0	0	0	102	10.09	17.34	35.2	94	99.59	-0.2	-0.7	0	35.6	0.04	61	7478	99.61	34.7
2024-01-12 09:50:00	156.2	0	0	0	97	10.49	14.56	35.2	94.6	99.59	-0.1	-0.8	0	35.6	0.04	61	7480	99.6	34.8
2024-01-12 09:55:00	161.8	0	0	0	98	10.47	16.78	35.3	93.9	99.58	-0.3	-0.7	0	35.7	0.04	62	7481	99.6	34.9
2024-01-12 10:00:00	163.4	0	0	0	107	12.88	15.66	35.4	92.9	99.59	-0.2	-0.6	0	35.7	0.05	62	7482	99.61	35
2024-01-12 10:05:00	162.4	0	0	0	105	10.76	13.56	35.4	92.9	99.6	-0.5	-0.6	0	35.8	0.05	62	7482	99.62	35.1
2024-01-12 10:10:00	166.4	0	0	0	100	10.18	12.82	35.5	92.8	99.59	-0.5	-0.6	0	35.9	0.05	62	7484	99.61	35.2
2024-01-12 10:15:00	172.8	0	0	0	101	10.51	15.19	35.6	93	99.59	-0.3	-0.6	0	36	0.05	62	7485	99.6	35.4
2024-01-12 10:20:00	180.4	0	0	0	94	11.74	15.41	35.7	92.3	99.58	-0.4	-0.8	0	36.1	0.05	62	7486	99.59	35.5
2024-01-12 10:25:00	180.8	0	0	0	83	9.71	13.27	35.8	92.7	99.55	-0.2	-0.7	0	36.2	0.05	62	7489	99.56	35.7
2024-01-12 10:30:00	177	0	0	0	85	10.56	15.95	35.9	92.3	99.53	-0.3	-0.7	0	36.3	0.05	62	7489	99.54	35.8
2024-01-12 10:35:00	175.2	0	0	0	79	8.99	13.04	35.9	92.3	99.5	-0.3	-0.8	0	36.4	0.05	62	7489	99.51	35.9
2024-01-12 10:40:00	179	0	0	0	89	9.89	13.65	36	92.2	99.48	-0.4	-0.7	0	36.5	0.06	63	7492	99.49	36.1
2024-01-12 10:45:00	184.6	0	0	0	89	10.27	14.5	36.2	91.7	99.46	-0.4	-0.7	0	36.6	0.06	63	7492	99.48	36.2
2024-01-12 10:50:00	193.6	0	0	0	102	12.53	16.73	36.2	91	99.47	-0.1	-0.8	0	36.7	0.07	63	7493	99.49	36.3
2024-01-12 10:55:00	206.2	0	0	0	110	12.1	18.25	36.4	90.5	99.47	-0.3	-0.6	0	36.9	0.07	63	7494	99.5	36.4
2024-01-12 11:00:00	219	0	0	0	120	11.56	16.58	36.6	90.3	99.47	-0.1	-0.6	0	37	0.07	63	7495	99.5	36.6
2024-01-12 11:05:00	240.6	0	0	0	115	14.79	19.48	36.9	89.4	99.45	-0.5	-0.7	0	37.4	0.08	63	7497	99.48	36.8
2024-01-12 11:10:00	274.4	0	0	0	108	13.73	18.48	37.2	88.4	99.44	-0.3	-0.5	0	37.8	0.09	64	7501	99.47	36.9
2024-01-12 11:15:00	273.6	0	0	0	107	10.98	14.09	37.7	89.1	99.43	-0.2	-0.8	0	38.3	0.08	64	7505	99.45	37.2
2024-01-12 11:20:00	286.2	0	0	0	107	12.28	17.43	38	87.5	99.4	-0.5	-0.6	0	38.7	0.1	64	7504	99.42	37.5
2024-01-12 11:25:00	286.2	0	0	0	104	13.42	19.3	38.3	86.8	99.38	-0.2	-1	0	38.9	0.1	65	7508	99.4	37.8
2024-01-12 11:30:00	241.4	0	0	0	106	13.04	17.85	38.3	86.5	99.36	0	-0.8	0	38.9	0.11	65	7508	99.37	38
2024-01-12 11:35:00	226.2	0	0	0	100	13.29	17.31	38.3	85.9	99.34	-0.3	-0.8	0	38.8	0.11	65	7507	99.35	38.1
2024-01-12 11:40:00	247.6	0	0	0	94	13.85	19.42	38.2	85.7	99.32	-0.3	-0.6	0	38.7	0.11	65	7509	99.33	38.2
2024-01-12 11:45:00	299.2	0	0	0	99	16.58	21.14	38.3	84.5	99.29	-0.1	-0.7	0	38.9	0.12	65	7513	99.31	38.3
2024-01-12 11:50:00	322.4	0	0	0	102	16.98	21.12	38.7	84.2	99.27	-0.1	-0.8	0	39.3	0.13	65	7514	99.28	38.5
2024-01-12 11:55:00	307.4	0	0	0	102	15.35	20.15	39	83.1	99.24	-0.2	-0.7	0	39.6	0.14	65	7514	99.26	38.7

z6-17454 8928	Port1															Port7		Port8	
	ATMOS 41 All-in-one Weather Station															Battery		Barometer	
Timestamps	W/m² Solar Radiation	in Precipitation	Lightning Activity	miles Lightning Distance	° Wind Direction	mph Wind Speed	mph Gust Speed	°F Air Temp.	% Relative Humidity	kPa Atmospheric Pressure	° X-axis Level	° Y-axis Level	in/h Max Precip Rate	°F RH Sensor Temp	kPa VPD	% Battery Percent	mV Battery Voltage	kPa Reference Pressure	°F Logger Temp.
2024-01-12 12:00:00	281.4	0	0	0	96	16.55	20.87	39.2	82.5	99.21	-0.3	-0.8	0	39.8	0.14	66	7515	99.22	38.9
2024-01-12 12:05:00	294.8	0	0	0	101	17.78	26.35	39.3	82.2	99.16	-0.2	-0.9	0	39.8	0.15	66	7518	99.18	39
2024-01-12 12:10:00	287.6	0	0	0	104	17.29	21.97	39.5	81.5	99.13	-0.2	-0.5	0	40	0.15	66	7520	99.16	39.2
2024-01-12 12:15:00	322.2	0	0	0	111	18.77	29.1	39.7	79.5	99.12	-0.1	-0.9	0	40.3	0.17	66	7521	99.15	39.3
2024-01-12 12:20:00	404.4	0	0	0	108	20.18	29.95	40.5	78.2	99.1	-0.1	-0.6	0	41.1	0.19	66	7521	99.13	39.5
2024-01-12 12:25:00	410.6	0	0	0	113	21.41	28.5	41.1	76.7	99.07	-0.3	-0.8	0	41.7	0.2	67	7523	99.1	39.7
2024-01-12 12:30:00	415.4	0	0	0	109	24.4	31.9	41.6	74.6	99.04	-0.3	-1.2	0	42.2	0.23	67	7523	99.08	39.8
2024-01-12 12:35:00	405.6	0	0	0	107	20.27	26.84	41.9	74.3	99.05	-0.4	-0.6	0	42.4	0.23	67	7525	99.08	39.9
2024-01-12 12:40:00	395.2	0	0	0	107	20.98	26.4	42.1	73.8	99.02	-0.5	-1.1	0	42.7	0.24	66	7522	99.05	40
2024-01-12 12:45:00	374	0	0	0	105	17.05	23.33	42.2	74.3	98.99	0	-0.6	0	42.9	0.24	67	7523	99.01	40.1
2024-01-12 12:50:00	365.4	0	0	0	101	20.56	28.59	42.4	72.1	98.98	0.3	-0.9	0	43	0.26	67	7525	99	40.2
2024-01-12 12:55:00	376	0	0	0	101	20.92	25.86	42.3	71.2	98.99	-0.4	-1	0	42.9	0.26	67	7523	99	40.2
2024-01-12 13:00:00	356.8	0	0	0	106	21.59	31.21	42.3	70.9	98.98	-0.1	-0.6	0	42.9	0.27	67	7524	99.01	40.3
2024-01-12 13:05:00	239.8	0	0	0	108	17.92	27.92	42	71.3	98.99	-0.1	-0.5	0	42.5	0.26	67	7523	98.99	40.3
2024-01-12 13:10:00	195	0	0	0	117	23.29	33.96	41.6	71.8	98.96	0	-0.5	0	41.9	0.25	66	7522	98.99	40.2
2024-01-12 13:15:00	184.6	0	0	0	113	23.58	34.9	41	71.2	98.95	0.2	-0.7	0	41.2	0.25	67	7525	98.97	40
2024-01-12 13:20:00	192.2	0	0	0	121	21.99	29.53	40.5	72.3	98.96	0.3	-0.8	0	40.7	0.24	67	7526	98.98	39.9
2024-01-12 13:25:00	218.4	0	0	0	122	21.94	32.06	40.3	72.9	98.95	0.1	-0.5	0	40.6	0.23	67	7525	98.97	39.8
2024-01-12 13:30:00	195.8	0	0	0	115	21.52	30.02	40.1	72.8	98.93	-0.4	-0.8	0	40.5	0.23	67	7526	98.95	39.9
2024-01-12 13:35:00	206.4	0	0	0	124	22.24	31.45	40.2	73	98.9	-0.2	0.1	0	40.6	0.23	67	7526	98.94	39.9
2024-01-12 13:40:00	264	0	0	0	116	24.36	29.39	40.4	73.5	98.88	-0.5	-0.8	0	40.9	0.23	67	7525	98.92	39.9
2024-01-12 13:45:00	327.4	0	0	0	110	23.6	32.93	40.8	72.7	98.85	-0.4	-0.8	0	41.3	0.24	67	7528	98.89	40.1
2024-01-12 13:50:00	276.8	0	0	0	107	22.48	27.69	41.3	73.4	98.86	-0.4	-0.8	0	41.8	0.23	67	7530	98.87	40.5
2024-01-12 13:55:00	210.8	0	0	0	115	19.1	25.52	41.3	72.9	98.85	-0.2	-0.5	0	41.7	0.24	67	7530	98.88	40.6
2024-01-12 14:00:00	225	0	0	0	107	19.93	26.24	41.3	72.9	98.84	-0.3	-0.6	0	41.8	0.24	67	7530	98.86	40.6
2024-01-12 14:05:00	181.6	0	0	0	113	19.28	26.35	41.5	73	98.84	-0.1	-0.5	0	41.8	0.24	67	7530	98.87	40.7
2024-01-12 14:10:00	152.4	0	0	0	113	18.75	31.14	41.3	72.8	98.86	-0.2	-0.7	0	41.6	0.24	67	7530	98.87	40.6
2024-01-12 14:15:00	129.4	0	0	0	113	18.57	26.93	41.1	72.5	98.86	-0.1	-0.4	0	41.4	0.24	67	7531	98.88	40.5
2024-01-12 14:20:00	114.2	0	0	0	125	17.49	26.17	41	73	98.86	-0.4	-0.9	0	41.1	0.23	67	7529	98.88	40.4
2024-01-12 14:25:00	106.8	0	0	0	117	17.45	23.76	40.6	73.5	98.85	0.1	-0.8	0	40.9	0.23	67	7530	98.86	40.3
2024-01-12 14:30:00	107.6	0	0	0	108	15.77	21.05	40.6	73.2	98.84	-0.2	-0.8	0	40.7	0.23	67	7531	98.85	40.2
2024-01-12 14:35:00	111.2	0	0	0	110	14.45	23.42	40.5	73.7	98.82	-0.3	-0.5	0	40.8	0.23	67	7530	98.84	40.2
2024-01-12 14:40:00	105	0	0	0	112	16.96	21.45	40.5	73.2	98.81	0	-0.7	0	40.7	0.23	67	7530	98.83	40.2
2024-01-12 14:45:00	95.4	0	0	0	114	15.68	21.94	40.5	72.9	98.81	-0.1	-0.7	0	40.7	0.23	67	7529	98.83	40.2
2024-01-12 14:50:00	91	0	0	0	118	14	20.2	40.6	72.5	98.82	-0.1	-0.7	0	40.7	0.24	67	7531	98.83	40.3
2024-01-12 14:55:00	86	0	0	0	109	15.08	19.46	40.6	72.4	98.82	-0.4	-0.7	0	40.8	0.24	67	7530	98.82	40.3
2024-01-12 15:00:00	83.6	0	0	0	110	15.68	20.69	40.6	72	98.8	-0.4	-0.9	0	40.8	0.24	67	7529	98.81	40.3
2024-01-12 15:05:00	81.6	0	0	0	106	16.71	24.02	40.6	72.1	98.79	-0.2	-0.7	0	40.8	0.24	67	7529	98.79	40.3
2024-01-12 15:10:00	77.2	0	0	0	107	15.46	22.82	40.6	72.1	98.77	-0.3	-0.8	0	40.8	0.24	67	7530	98.76	40.2
2024-01-12 15:15:00	75.6	0	0	0	102	16.44	21.92	40.7	71.9	98.73	-0.1	-0.4	0	40.9	0.24	67	7529	98.72	40.2
2024-01-12 15:20:00	79	0	0	0	103	18.19	25.88	40.7	71.5	98.71	0	-0.6	0	40.8	0.25	67	7530	98.7	40.2
2024-01-12 15:25:00	68.2	0	0	0	96	15.84	22.97	40.6	71.6	98.68	-0.4	-0.9	0	40.7	0.24	67	7530	98.67	40.2
2024-01-12 15:30:00	53.4	0	0	0	96	16.89	26.44	40.6	71.4	98.64	0	-0.4	0	40.8	0.25	67	7529	98.63	40.1
2024-01-12 15:35:00	40.2	0	0	0	98	18.32	26.6	40.6	71.1	98.6	-0.7	-0.3	0	40.6	0.25	67	7528	98.59	40.1
2024-01-12 15:40:00	30.4	0	0	0	101	19.8	32.55	40.5	71.2	98.56	-0.5	-0.5	0	40.6	0.25	67	7529	98.56	40
2024-01-12 15:45:00	24	0	0	0	98	20.8	27.69	40.5	71	98.52	-0.2	-0.6	0	40.5	0.25	67	7526	98.51	39.9
2024-01-12 15:50:00	20.2	0	0	0	98	22.39	28.63	40.4	70.4	98.49	-0.6	-0.8	0	40.5	0.25	67	7528	98.48	39.9
2024-01-12 15:55:00	18.6	0	0	0	97	19.82	25.64	40.4	70.5	98.49	0	-0.7	0	40.4	0.25	67	7527	98.48	39.8
2024-01-12 16:00:00	15.2	0	0	0	97	18.79	27.29	40.4	70.4	98.47	-0.1	-0.7	0	40.5	0.25	67	7524	98.45	39.8
2024-01-12 16:05:00	11.8	0	0	0	102	18.63	26.78	40.4	70.5	98.45	0	-0.6	0	40.4	0.25	67	7527	98.45	39.7
2024-01-12 16:10:00	9.2	0	0	0	98	18.12	22.35	40.3	70.8	98.45	0.1	-0.5	0	40.3	0.25	67	7526	98.44	39.6
2024-01-12 16:15:00	6.2	0	0	0	99	16.4	23	40.2	70.8	98.43	-0.2	-0.9	0	40.2	0.25	67	7524	98.43	39.6
2024-01-12 16:20:00	3.8	0	0	0	102	20.02	25.57	40.2	70.5	98.41	-0.4	-0.3	0	40.3	0.25	67	7525	98.41	39.5
2024-01-12 16:25:00	1.6	0	0	0	104	19.01	25.46	40.3	69.7	98.41	-0.3	-0.5	0	40.3	0.26	67	7526	98.41	39.5
2024-01-12 16:30:00	0.6	0	0	0	106	19.89	26.02	40.2	69.7	98.4	-0.2	-1	0	40.2	0.26	67	7525	98.39	39.5
2024-01-12 16:35:00	0	0	0	0	103	20.04	24.61	40.3	69.8	98.37	0.1	-0.8	0	40.3	0.26	67	7524	98.36	39.5
2024-01-12 16:40:00	0	0	0	0	103	21.5	27.49	40.2	69.9	98.34	-0.2	-0.6	0	40.2	0.25	67	7523	98.33	39.4
2024-01-12 16:45:00	0	0	0	0	104	23.6	30.6	40.2	69.6	98.32	-0.5	-0.9	0	40.2	0.26	67	7525	98.32	39.4
2024-01-12 16:50:00	0	0	0	0	101	22.12	30.22	40.3	69.5	98.31	-0.2	-0.9	0	40.3	0.26	67	7523	98.3	39.4
2024-01-12 16:55:00	0	0	0	0	103	21.68	28.39	40.2	69.7	98.31	-0.3	-0.7	0	40.2	0.26	66	7522	98.31	39.4
2024-01-12 17:00:00	0	0	0	0	102	21.85	32.59	40	70	98.31	-0.4	-0.7	0	40.1	0.25	67	7524	98.31	39.3
2024-01-12 17:05:00	0	0	0	0	103	17.2	25.7	40.2	70.6	98.32	-0.4	-0.6	0	40.3	0.25	67	7523	98.32	39.3
2024-01-12 17:10:00	0	0	0	0	101	19.35	25.1	40	70.3	98.31	0.5	-0.5	0	40	0.25	66	7522	98.31	39.2
2024-01-12 17:15:00	0	0	0	0	102	17.16	21.77	40	70.4	98.3	-0.4	-0.8	0	40	0.25	67	7523	98.29	39.2
2024-01-12 17:20:00	0	0	0	0	102	18.84	23.82	40	70.4	98.3	-0.3	-0.5	0	40	0.25	67	7525	98.29	39.1
2024-01-12 17:25:00	0	0	0	0	101	22.03	28.43	40	70.5	98.28	0.1	-0.9	0	40	0.25	67	7523	98.26	39.1
2024-01-12 17:30:00	0	0	0	0	101	19.55	25.41	40	70.5	98.26	-0.2	-0.4	0	40	0.25	67	7523	98.25	39.1
2024-01-12 17:35:00	0	0	0	0	103	20.29	25.77	40	70.5	98.25	-0.4	-0.6	0	40	0.25	67	7523	98.24	39.1
2024-01-12 17:40:00	0	0	0	0	104	21.43	29.8	39.9	71	98.22	-0.1	-1	0	39.9	0.24	66	7521	98.21	39.1

z6-17454 8928	Port1															Port7		Port8	
	ATMOS 41 All-in-one Weather Station															Battery		Barometer	
Timestamps	W/m² Solar Radiation	in Precipitation	Lightning Activity	miles Lightning Distance	° Wind Direction	mph Wind Speed	mph Gust Speed	°F Air Temp.	% Relative Humidity	kPa Atmospheric Pressure	° X-axis Level	° Y-axis Level	in/h Max Precip Rate	°F RH Sensor Temp	kPa VPD	% Battery Percent	mV Battery Voltage	kPa Reference Pressure	°F Logger Temp.
2024-01-12 17:45:00	0	0	0	0	109	22.59	30.91	40	70.8	98.2	-0.4	-0.9	0	40	0.24	67	7523	98.21	39.1
2024-01-12 17:50:00	0	0	0	0	108	18.9	24.16	40.1	71.2	98.2	0	-0.8	0	40.1	0.24	66	7521	98.2	39.2
2024-01-12 17:55:00	0	0	0	0	104	18.1	27.54	40	71.1	98.2	-0.3	-0.9	0	40	0.24	66	7520	98.19	39.2
2024-01-12 18:00:00	0	0	0	0	115	21.68	28.21	40.1	71	98.18	-0.3	-0.6	0	40.1	0.24	67	7523	98.19	39.2
2024-01-12 18:05:00	0	0	0	0	111	21.21	28.7	40.1	70.4	98.16	-0.7	-1	0	40.1	0.25	66	7520	98.17	39.3
2024-01-12 18:10:00	0	0	0	0	116	21.12	33.26	40.1	71	98.14	-0.7	-0.6	0	40.1	0.24	66	7520	98.16	39.3
2024-01-12 18:15:00	0	0	0	0	121	19.28	28.14	40.1	71	98.13	-0.7	-0.9	0	40.1	0.24	66	7519	98.15	39.4
2024-01-12 18:20:00	0	0	0	0	111	20.4	30.36	40.2	70.9	98.12	-0.3	-1.1	0	40.2	0.25	66	7519	98.13	39.4
2024-01-12 18:25:00	0	0	0	0	113	18.75	25.48	40.3	70.9	98.12	-0.3	-0.8	0	40.3	0.25	66	7521	98.13	39.5
2024-01-12 18:30:00	0	0	0	0	118	19.98	27.38	40.5	71	98.11	-0.7	-0.6	0	40.5	0.25	66	7519	98.12	39.5
2024-01-12 18:35:00	0	0	0	0	112	20.49	27.13	40.4	70.5	98.07	-0.2	-0.8	0	40.4	0.25	66	7519	98.06	39.6
2024-01-12 18:40:00	0	0	0	0	115	19.17	27.04	40.5	70.3	98.06	-0.4	-0.5	0	40.5	0.25	66	7520	98.07	39.7
2024-01-12 18:45:00	0	0	0	0	116	19.17	25.1	40.5	70.4	98.05	0	-0.7	0	40.5	0.25	66	7519	98.07	39.8
2024-01-12 18:50:00	0	0	0	0	120	22.39	30.62	40.6	70.6	98.04	0.4	-1.4	0	40.6	0.25	66	7518	98.06	39.8
2024-01-12 18:55:00	0	0	0	0	124	22.21	32.5	40.7	70.6	98.02	0	-1.3	0	40.7	0.25	66	7518	98.03	40
2024-01-12 19:00:00	0	0	0	0	115	25.19	33.49	40.8	69.5	98	-0.3	0.2	0	40.8	0.26	66	7521	98	40.1
2024-01-12 19:05:00	0	0	0	0	119	22.44	31.14	41	69.2	97.98	-0.1	-0.5	0	41	0.27	66	7519	98	40.2
2024-01-12 19:10:00	0	0	0	0	121	21.59	30.96	41.1	69.4	97.98	-0.4	0.5	0	41.1	0.27	66	7519	97.98	40.3
2024-01-12 19:15:00	0	0	0	0	128	27.07	38.52	41	70.9	97.93	0.9	-0.2	0	41	0.25	66	7519	97.95	40.2
2024-01-12 19:20:00	0	0	0	0	134	32.64	47.62	40.5	72.6	97.86	-0.9	-2.3	0	40.5	0.23	66	7519	97.89	40
2024-01-12 19:25:00	0	0.00067	0	0	139	38.39	52.9	39.7	75.9	97.84	-2	3.2	0.04	39.7	0.2	66	7517	97.89	39.4
2024-01-12 19:30:00	0	0.00134	0	0	149	34.11	45.01	38.7	81.6	97.84	-1.2	-3.8	0.04	38.7	0.15	66	7517	97.9	38.7
2024-01-12 19:35:00	0	0.00134	0	0	142	27	33.58	38	85	97.88	-1.7	0.2	0.04	38	0.12	66	7518	97.92	38.3
2024-01-12 19:40:00	0	0.00335	0	0	146	28.16	39.91	37.4	88	97.84	0.7	-1.3	0.04	37.4	0.09	66	7517	97.89	37.8
2024-01-12 19:45:00	0	0.00335	0	0	147	29.24	39.71	36.6	90.8	97.82	-0.8	-1.3	0.08	36.6	0.07	66	7516	97.88	37.1
2024-01-12 19:50:00	0	0.00536	0	0	136	23.98	32.84	36.1	93.1	97.8	-0.8	-1.8	0.08	36.1	0.05	66	7518	97.87	36.6
2024-01-12 19:55:00	0	0.00469	0	0	137	27.58	34.27	35.5	95.2	97.75	-0.4	1.2	0.12	35.5	0.03	66	7516	97.84	36.2
2024-01-12 20:00:00	0	0.00201	0	0	138	21.07	31.38	35.2	96.6	97.77	-0.2	-1.1	0.04	35.2	0.02	65	7514	97.82	35.8
2024-01-12 20:05:00	0	0.00268	0	0	139	21.12	26.71	35.2	96.6	97.77	0.2	-1.2	0.08	35.2	0.02	66	7515	97.81	35.7
2024-01-12 20:10:00	0	0.00469	0	0	136	19.89	25.17	35.1	97.3	97.74	-1.3	-1.7	0.08	35.1	0.02	65	7514	97.79	35.5
2024-01-12 20:15:00	0	0.00134	0	0	133	23.04	36.6	34.9	98.6	97.73	-0.6	1	0.04	34.9	0.01	66	7515	97.77	35.3
2024-01-12 20:20:00	0	0.00201	0	0	133	23.13	32.97	34.9	98.9	97.68	0.6	-0.1	0.04	34.8	0.01	65	7512	97.75	35.3
2024-01-12 20:25:00	0	0.00201	0	0	138	21.25	26.66	34.9	99	97.69	-0.4	-0.8	0.04	35	0.01	65	7511	97.76	35.2
2024-01-12 20:30:00	0	0.00201	0	0	141	21.27	31.65	35	98.9	97.71	-1.1	-0.3	0.08	35	0.01	65	7513	97.75	35.1
2024-01-12 20:35:00	0	0.00268	0	0	136	23.73	32.28	34.9	99.2	97.67	-0.5	-2.2	0.08	34.9	0.01	65	7513	97.72	35
2024-01-12 20:40:00	0	0.00268	0	0	129	23.31	33.55	34.8	99.2	97.62	-0.2	-1.1	0.04	34.8	0.01	65	7514	97.67	34.9
2024-01-12 20:45:00	0	0.00201	0	0	125	21.56	27.42	34.6	99.7	97.61	-0.3	-0.6	0.08	34.6	0	65	7511	97.65	34.6
2024-01-12 20:50:00	0	0.00268	0	0	125	22.64	30.8	34.4	99.5	97.56	-0.5	0.5	0.04	34.4	0	65	7512	97.62	34.4
2024-01-12 20:55:00	0	0.00134	0	0	126	23.49	29.68	34.2	99.6	97.56	-0.3	-0.8	0.04	34.2	0	65	7513	97.6	34.2
2024-01-12 21:00:00	0	0.00067	0	0	125	21.61	26.93	33.9	99.9	97.55	-0.3	-0.8	0.04	33.9	0	65	7511	97.59	34
2024-01-12 21:05:00	0	0.00067	0	0	125	20.36	28.97	33.9	100.2	97.51	-0.9	-1.1	0.04	33.9	0	65	7511	97.56	33.9
2024-01-12 21:10:00	0	0.00134	0	0	127	21.63	30.33	33.8	100.5	97.51	-0.7	-0.4	0.04	33.8	0	65	7512	97.55	33.9
2024-01-12 21:15:00	0	0.00201	0	0	132	20.89	28.9	33.9	100.2	97.5	-0.8	-0.6	0.04	33.9	0	65	7511	97.54	33.8
2024-01-12 21:20:00	0	0.00067	0	0	133	22.32	33.38	34.1	99.5	97.47	-1.5	-1	0.04	34	0	65	7510	97.52	33.9
2024-01-12 21:25:00	0	0	0	0	135	20.96	28.81	34.2	100.1	97.48	-0.9	0.3	0	34.2	0	65	7514	97.53	34
2024-01-12 21:30:00	0	0	0	0	132	21.43	28.61	34.4	99.7	97.45	-0.1	-1.6	0	34.4	0	65	7511	97.52	34.1
2024-01-12 21:35:00	0	0	0	0	143	21.63	32.84	34.5	100.1	97.47	-0.8	-0.3	0	34.5	0	65	7511	97.51	34.1
2024-01-12 21:40:00	0	0.00067	0	0	136	23.24	33.82	34.6	100.2	97.44	-0.2	-1.6	0.04	34.6	0	65	7509	97.48	34.2
2024-01-12 21:45:00	0	0.00067	0	0	140	22.48	29.35	34.7	99.9	97.39	-0.6	0.2	0.04	34.7	0	65	7511	97.46	34.2
2024-01-12 21:50:00	0	0	0	0	141	22.62	31.09	34.7	100	97.39	-2	-0.9	0	34.7	0	65	7511	97.45	34.3
2024-01-12 21:55:00	0	0	0	0	137	23.49	36.6	34.9	99.6	97.38	-0.6	0.5	0	34.9	0	65	7510	97.43	34.4
2024-01-12 22:00:00	0	0.00067	0	0	142	23.73	31.23	35.1	99.9	97.35	-0.3	0.5	0.04	35.1	0	65	7508	97.41	34.6
2024-01-12 22:05:00	0	0	0	0	146	24.27	36.48	35.2	99.8	97.36	-0.4	0.4	0	35.2	0	65	7508	97.42	34.8
2024-01-12 22:10:00	0	0	0	0	143	21.85	30.33	35.5	100	97.37	-0.1	-1.5	0	35.5	0	65	7511	97.41	35
2024-01-12 22:15:00	0	0	0	0	144	26.33	34.67	35.7	100.2	97.32	0.1	-0.4	0	35.7	0	65	7510	97.39	35.2
2024-01-12 22:20:00	0	0	0	0	139	26.71	34.4	36	99.5	97.31	-0.1	-0.7	0	36	0	65	7509	97.38	35.4
2024-01-12 22:25:00	0	0	0	0	147	24.38	30.62	36.3	99.3	97.33	0.9	-0.1	0	36.3	0.01	65	7508	97.37	35.7
2024-01-12 22:30:00	0	0	0	0	148	25.14	32.66	36.5	99.6	97.33	-0.3	0.1	0	36.5	0	65	7508	97.35	35.9
2024-01-12 22:35:00	0	0	0	0	147	29.01	42.7	36.8	98.8	97.3	-1.9	-1.5	0	36.8	0.01	65	7509	97.34	36.1
2024-01-12 22:40:00	0	0	0	0	148	27.54	38.18	37	98.8	97.27	-1.2	0.7	0	37	0.01	65	7508	97.32	36.3
2024-01-12 22:45:00	0	0	0	0	147	29.62	40.31	37.2	98.4	97.25	-0.1	-0.4	0	37.2	0.01	65	7510	97.31	36.4
2024-01-12 22:50:00	0	0	0	0	154	27.42	34.74	37.3	98.1	97.27	-1.4	-0.1	0	37.3	0.01	65	7506	97.31	36.6
2024-01-12 22:55:00	0	0	0	0	149	26.51	36.06	37.4	97.8	97.27	0	0.5	0	37.4	0.02	65	7508	97.3	36.7
2024-01-12 23:00:00	0	0	0	0	143	29.33	38.21	37.6	97.5	97.23	0.6	-0.4	0	37.6	0.02	65	7510	97.28	36.8
2024-01-12 23:05:00	0	0.00067	0	0	153	26.96	39.57	37.4	97.5	97.26	0.8	0.4	0.04	37.4	0.02	65	7511	97.32	36.9
2024-01-12 23:10:00	0	0.00335	0	0	152	27.22	36.06	37.5	98.4	97.28	-1.1	0.7	0.08	37.5	0.01	65	7507	97.32	37
2024-01-12 23:15:00	0	0.01005	0	0	154	21.21	33.91	37.5	98.7	97.28	-0.2	-0.6	0.241	37.4	0.01	65	7508	97.31	37
2024-01-12 23:20:00	0	0.0067	0	0	153	24.61	29.86	37.2	99.8	97.23	-0.5	-0.4	0.12	37.2	0	65	7508	97.28	37
2024-01-12 23:25:00	0	0.00603	0	0	143	24.58	29.48	37.2	99.8	97.19	-0.2	-0.8	0.12	37.2	0	65	7508	97.25	37

z6-17454 8928	Port1															Port7		Port8	
	ATMOS 41 All-in-one Weather Station															Battery		Barometer	
Timestamps	W/m² Solar Radiation	in Precipitation	Lightning Activity	miles Lightning Distance	° Wind Direction	mph Wind Speed	mph Gust Speed	°F Air Temp.	% Relative Humidity	kPa Atmospheric Pressure	° X-axis Level	° Y-axis Level	in/h Max Precip Rate	°F RH Sensor Temp	kPa VPD	% Battery Percent	mV Battery Voltage	kPa Reference Pressure	°F Logger Temp.
2024-01-12 23:30:00	0	0.00402	0	0	142	22.93	30.85	37.1	100.1	97.18	-0.7	-0.4	0.08	37.1	0	65	7507	97.22	36.9
2024-01-12 23:35:00	0	0.00134	0	0	133	22.97	29.82	37.1	100.1	97.16	-1.1	-1.8	0.04	37.1	0	65	7508	97.22	36.9
2024-01-12 23:40:00	0	0	0	0	134	19.28	26.8	37.1	100.1	97.16	0.2	-1.2	0	37.1	0	65	7508	97.2	37
2024-01-12 23:45:00	0	0.00134	0	0	123	18.5	24.29	37	100.4	97.15	0	0	0.04	37	0	65	7507	97.17	36.9
2024-01-12 23:50:00	0	0.00134	0	0	119	19.42	27.07	37	100.1	97.11	0	-0.9	0.04	37	0	65	7508	97.14	36.9
2024-01-12 23:55:00	0	0.00134	0	0	121	21.39	30.67	36.9	100	97.09	0.3	-0.7	0.04	36.9	0	65	7508	97.13	36.8
2024-01-13 00:00:00	0	0	0	0	127	20.4	27.83	37	99.9	97.08	-0.8	-1	0	36.9	0	65	7507	97.12	36.8
2024-01-13 00:05:00	0	0.00201	0	0	134	20.24	27.38	36.9	99.9	97.07	0.1	-0.8	0.04	36.9	0	62	7483	97.11	37
2024-01-13 00:10:00	0	0.0067	0	0	128	24.27	28.25	36.9	98.1	97.03	-0.9	-0.7	0.161	36.9	0.01	62	7487	97.07	37.2
2024-01-13 00:15:00	0	0.00201	0	0	134	20.83	25.79	36.8	100	97.03	0.1	-0.9	0.04	36.8	0	62	7482	97.08	37.2
2024-01-13 00:20:00	0	0.00536	0	0	137	21.32	26.22	36.9	99.8	97.03	-0.7	-0.7	0.08	36.9	0	63	7492	97.07	37.2
2024-01-13 00:25:00	0	0.00134	0	0	#N/A	#N/A	#N/A	36.9	99.7	97.02	-0.2	-1.1	0.04	36.9	0	63	7492	97.06	37
2024-01-13 00:30:00	0	0	0	0	#N/A	#N/A	#N/A	36.9	100	97.02	-0.4	-0.2	0	36.8	0	63	7495	97.05	37
2024-01-13 00:35:00	0	0.00067	0	0	#N/A	#N/A	#N/A	36.8	100.2	97.03	-0.5	-0.9	0.04	36.8	0	63	7495	97.06	36.9
2024-01-13 00:40:00	0	0.00201	0	0	#N/A	#N/A	#N/A	37	99.6	97.05	-0.4	-0.8	0.04	37	0	63	7494	97.07	36.9
2024-01-13 00:45:00	0	0.00134	0	0	#N/A	#N/A	#N/A	36.9	99.9	97.04	-0.4	-0.6	0.04	36.9	0	63	7494	97.06	36.8
2024-01-13 00:50:00	0	0.00469	0	0	#N/A	#N/A	#N/A	36.9	99.7	97.04	-0.4	-0.8	0.08	36.9	0	63	7494	97.06	36.8
2024-01-13 00:55:00	0	0.01206	0	0	#N/A	#N/A	#N/A	36.8	100.2	97.02	-0.3	-0.7	0.201	36.8	0	63	7497	97.04	36.8
2024-01-13 01:00:00	0	0.00603	0	0	#N/A	#N/A	#N/A	36.9	99.9	97	-0.2	-0.7	0.161	36.9	0	63	7494	97.02	36.7
2024-01-13 01:05:00	0	0.00335	0	0	#N/A	#N/A	#N/A	36.8	99.9	97.02	-0.3	-0.8	0.08	36.8	0	63	7496	97.04	36.7
2024-01-13 01:10:00	0	0.00134	0	0	#N/A	#N/A	#N/A	36.8	99.9	96.99	-0.2	-0.9	0.04	36.8	0	63	7495	97.01	36.7
2024-01-13 01:15:00	0	0.00268	0	0	#N/A	#N/A	#N/A	36.8	99.9	96.99	-0.3	-0.8	0.04	36.8	0	63	7495	97.02	36.7
2024-01-13 01:20:00	0	0.00469	0	0	#N/A	#N/A	#N/A	36.8	100.2	96.96	-0.3	-0.7	0.12	36.8	0	63	7495	96.97	36.7
2024-01-13 01:25:00	0	0.00938	0	0	#N/A	#N/A	#N/A	36.9	100	96.95	-0.4	-0.8	0.161	36.9	0	63	7494	96.97	36.7
2024-01-13 01:30:00	0	0.00335	0	0	#N/A	#N/A	#N/A	36.9	99.8	96.94	-0.3	-0.6	0.04	36.9	0	63	7492	96.95	36.7
2024-01-13 01:35:00	0	0.00603	0	0	#N/A	#N/A	#N/A	36.8	100	96.92	-0.3	-0.5	0.12	36.8	0	63	7495	96.94	36.7
2024-01-13 01:40:00	0	0.00603	0	0	#N/A	#N/A	#N/A	36.8	100	96.91	-0.3	-0.5	0.08	36.8	0	63	7495	96.92	36.7
2024-01-13 01:45:00	0	0.00469	0	0	#N/A	#N/A	#N/A	36.8	100	96.88	-0.3	-0.7	0.08	36.8	0	63	7495	96.9	36.6
2024-01-13 01:50:00	0	0.00536	0	0	#N/A	#N/A	#N/A	36.8	99.9	96.86	-0.4	-0.7	0.08	36.8	0	63	7493	96.87	36.6
2024-01-13 01:55:00	0	0.00402	0	0	#N/A	#N/A	#N/A	36.8	100.2	96.81	-0.3	-0.2	0.08	36.8	0	63	7494	96.84	36.6
2024-01-13 02:00:00	0	0.00134	0	0	#N/A	#N/A	#N/A	36.8	99.9	96.77	-0.6	-0.7	0.04	36.8	0	63	7493	96.8	36.6
2024-01-13 02:05:00	0	0.00067	0	0	#N/A	#N/A	#N/A	36.9	99.9	96.74	-0.3	-0.6	0.04	36.9	0	63	7492	96.77	36.7
2024-01-13 02:10:00	0	0	0	0	#N/A	#N/A	#N/A	37	99.9	96.73	-0.2	-0.4	0	37	0	63	7495	96.76	36.7
2024-01-13 02:15:00	0	0	0	0	#N/A	#N/A	#N/A	37	99.6	96.72	-0.4	-0.2	0	37	0	63	7493	96.74	36.8
2024-01-13 02:20:00	0	0	0	0	#N/A	#N/A	#N/A	37.1	99.7	96.7	0	-0.8	0	37.1	0	63	7494	96.73	36.8
2024-01-13 02:25:00	0	0.00067	0	0	#N/A	#N/A	#N/A	37.1	100.1	96.67	-0.4	-0.6	0.04	37.1	0	63	7494	96.69	36.8
2024-01-13 02:30:00	0	0	0	0	#N/A	#N/A	#N/A	37.2	100	96.65	-0.3	-0.6	0	37.3	0	63	7494	96.67	36.8
2024-01-13 02:35:00	0	0	0	0	#N/A	#N/A	#N/A	37.2	100	96.62	-0.5	-0.3	0	37.2	0	63	7493	96.65	36.8
2024-01-13 02:40:00	0	0	0	0	#N/A	#N/A	#N/A	37.3	100.1	96.61	-0.3	-0.5	0	37.3	0	63	7495	96.63	36.7
2024-01-13 02:45:00	0	0	0	0	#N/A	#N/A	#N/A	37.2	99.7	96.59	-0.2	-0.9	0	37.2	0	63	7493	96.62	36.7
2024-01-13 02:50:00	0	0	0	0	#N/A	#N/A	#N/A	37.3	100.2	96.58	-0.1	-0.8	0	37.3	0	63	7492	96.61	36.7
2024-01-13 02:55:00	0	0	0	0	#N/A	#N/A	#N/A	37.3	100.1	96.57	0	-0.5	0	37.3	0	63	7492	96.59	36.7
2024-01-13 03:00:00	0	0	0	0	#N/A	#N/A	#N/A	37.5	99.9	96.55	0	-0.3	0	37.5	0	63	7495	96.57	36.8
2024-01-13 03:05:00	0	0	0	0	#N/A	#N/A	#N/A	37.6	99.9	96.54	-0.2	-0.2	0	37.6	0	63	7493	96.56	36.8
2024-01-13 03:10:00	0	0	0	0	#N/A	#N/A	#N/A	37.5	100	96.52	0	-0.9	0	37.5	0	63	7493	96.55	36.8
2024-01-13 03:15:00	0	0	0	0	#N/A	#N/A	#N/A	37.6	100	96.51	-0.5	-0.7	0	37.6	0	63	7493	96.53	36.7
2024-01-13 03:20:00	0	0	0	0	#N/A	#N/A	#N/A	37.4	100.2	96.49	-0.1	-0.8	0	37.4	0	63	7492	96.51	36.7
2024-01-13 03:25:00	0	0	0	0	#N/A	#N/A	#N/A	37.6	99.9	96.46	0	-1	0	37.6	0	63	7492	96.49	36.8
2024-01-13 03:30:00	0	0	0	0	#N/A	#N/A	#N/A	37.7	100.2	96.45	-0.2	-0.9	0	37.7	0	63	7492	96.47	36.9
2024-01-13 03:35:00	0	0	0	0	#N/A	#N/A	#N/A	37.9	99.6	96.43	-0.3	-0.4	0	37.9	0	63	7492	96.46	37
2024-01-13 03:40:00	0	0	0	0	#N/A	#N/A	#N/A	37.9	100	96.43	-0.4	-0.6	0	38	0	63	7492	96.44	37.1
2024-01-13 03:45:00	0	0	0	0	#N/A	#N/A	#N/A	38	100	96.41	-0.6	-0.5	0	38	0	63	7492	96.43	37.1
2024-01-13 03:50:00	0	0	0	0	#N/A	#N/A	#N/A	38.2	99.6	96.39	-0.3	-1.2	0	38.2	0	63	7493	96.41	37.3
2024-01-13 03:55:00	0	0	0	0	#N/A	#N/A	#N/A	38.3	99.4	96.39	-0.5	-0.6	0	38.3	0	63	7492	96.41	37.4
2024-01-13 04:00:00	0	0	0	0	#N/A	#N/A	#N/A	38.4	100	96.38	-0.3	-0.9	0	38.4	0	63	7492	96.4	37.5
2024-01-13 04:05:00	0	0	0	0	#N/A	#N/A	#N/A	38.5	99.9	96.37	-0.2	-0.6	0	38.4	0	63	7492	96.39	37.5
2024-01-13 04:10:00	0	0	0	0	#N/A	#N/A	#N/A	38.5	99.9	96.37	-0.3	-0.6	0	38.5	0	63	7493	96.39	37.5
2024-01-13 04:15:00	0	0	0	0	#N/A	#N/A	#N/A	38.5	99.9	96.37	0	-0.8	0	38.5	0	63	7493	96.38	37.5
2024-01-13 04:20:00	0	0	0	0	#N/A	#N/A	#N/A	38.4	100	96.36	-0.4	-0.6	0	38.4	0	63	7490	96.37	37.5
2024-01-13 04:25:00	0	0	0	0	#N/A	#N/A	#N/A	38.3	100	96.35	-0.4	-0.6	0	38.2	0	63	7494	96.37	37.5
2024-01-13 04:30:00	0	0	0	0	#N/A	#N/A	#N/A	38.3	99.9	96.36	-0.4	-0.7	0	38.3	0	63	7495	96.37	37.5
2024-01-13 04:35:00	0	0	0	0	146	9.98	13.53	38.4	100.1	96.35	-0.2	-0.5	0	38.4	0	63	7491	96.37	37.6
2024-01-13 04:40:00	0	0	0	0	145	9.1	13.51	38.5	99.8	96.35	-0.4	-0.7	0	38.5	0	63	7493	96.36	37.7
2024-01-13 04:45:00	0	0	0	0	154	10.63	14.18	38.5	99.9	96.33	-0.3	-0.7	0	38.5	0	63	7492	96.34	37.6
2024-01-13 04:50:00	0	0	0	0	148	11.05	14.72	38.5	99.8	96.32	-0.4	-0.7	0	38.4	0	63	7494	96.34	37.5
2024-01-13 04:55:00	0	0	0	0	149	10	13.38	38.4	100.4	96.31	-0.3	-0.6	0	38.4	0	63	7493	96.33	37.5
2024-01-13 05:00:00	0	0	0	0	142	9.8	12.62	38.3	100.5	96.3	-0.2	-0.8	0	38.3	0	63	7492	96.32	37.4
2024-01-13 05:05:00	0	0	0	0	145	9.57	11.43	38.3	99.4	96.31	-0.1	-0.7	0	38.2	0	63	7492	96.32	37.4
2024-01-13 05:10:00	0	0	0	0	142	7.83	10.2	38.2	99.9	96.31	-0.3	-0.5	0	38.2	0	63	7492	96.32	37.4

z6-17454 8928	Port1															Port7		Port8	
	ATMOS 41 All-in-one Weather Station															Battery		Barometer	
Timestamps	W/m² Solar Radiation	in Precipitation	Lightning Activity	miles Lightning Distance	° Wind Direction	mph Wind Speed	mph Gust Speed	°F Air Temp.	% Relative Humidity	kPa Atmospheric Pressure	° X-axis Level	° Y-axis Level	in/h Max Precip Rate	°F RH Sensor Temp	kPa VPD	% Battery Percent	mV Battery Voltage	kPa Reference Pressure	°F Logger Temp.
2024-01-13 05:15:00	0	0	0	0	128	7.56	9.84	38.2	100.3	96.3	-0.3	-0.7	0	38.2	0	63	7491	96.31	37.3
2024-01-13 05:20:00	0	0	0	0	126	7.92	10.83	38.1	100.1	96.29	-0.3	-0.9	0	38.1	0	63	7492	96.3	37.3
2024-01-13 05:25:00	0	0	0	0	121	8.68	10.04	38.1	100.2	96.28	-0.3	-0.5	0	38	0	63	7491	96.29	37.3
2024-01-13 05:30:00	0	0	0	0	118	8.48	12.35	38.1	100.2	96.27	-0.4	-0.7	0	38.1	0	63	7492	96.28	37.3
2024-01-13 05:35:00	0	0	0	0	118	8.97	11.7	38.1	100.1	96.26	-0.3	-0.7	0	38	0	63	7491	96.27	37.3
2024-01-13 05:40:00	0	0	0	0	120	8.48	11.79	38.1	100.2	96.25	-0.3	-0.7	0	38	0	63	7490	96.27	37.3
2024-01-13 05:45:00	0	0	0	0	128	9.13	12.01	38.1	99.8	96.25	-0.4	-0.5	0	38.1	0	63	7490	96.26	37.4
2024-01-13 05:50:00	0	0	0	0	131	9.53	12.64	38.2	100	96.24	-0.4	-0.5	0	38.2	0	63	7491	96.26	37.5
2024-01-13 05:55:00	0	0	0	0	135	9.13	12.53	38.3	99.5	96.24	-0.3	-0.7	0	38.3	0	63	7491	96.26	37.6
2024-01-13 06:00:00	0	0	0	0	136	7.61	9.51	38.4	100.1	96.23	-0.5	-0.6	0	38.4	0	63	7492	96.25	37.7
2024-01-13 06:05:00	0	0	0	0	145	7.34	9.24	38.5	99.7	96.23	-0.2	-0.8	0	38.4	0	63	7491	96.25	37.8
2024-01-13 06:10:00	0	0	0	0	134	7.61	11.39	38.6	99.9	96.21	-0.1	-0.5	0	38.5	0	63	7493	96.23	37.9
2024-01-13 06:15:00	0	0	0	0	136	6.73	9.78	38.7	100	96.21	-0.2	-0.7	0	38.7	0	63	7490	96.22	38
2024-01-13 06:20:00	0	0	0	0	131	6.4	8.9	38.8	99.7	96.2	-0.4	-0.7	0	38.8	0	63	7491	96.22	38.2
2024-01-13 06:25:00	0	0	0	0	126	6.51	9.64	38.8	99.8	96.19	-0.3	-0.7	0	38.8	0	63	7490	96.2	38.2
2024-01-13 06:30:00	0	0	0	0	129	7.11	10.29	38.9	99.7	96.18	-0.3	-0.7	0	38.9	0	63	7491	96.2	38.3
2024-01-13 06:35:00	0	0	0	0	134	6.02	8.88	39	100	96.18	-0.1	-0.6	0	39	0	62	7489	96.19	38.4
2024-01-13 06:40:00	0	0	0	0	133	6.31	8.63	39.1	99.8	96.17	-0.3	-0.8	0	39.1	0	63	7491	96.18	38.4
2024-01-13 06:45:00	0	0	0	0	137	5.88	8.57	39.2	99.8	96.17	-0.3	-0.7	0	39.2	0	63	7491	96.18	38.4
2024-01-13 06:50:00	0	0	0	0	145	6.6	8.52	39.1	99.9	96.17	-0.2	-0.7	0	39.1	0	63	7491	96.18	38.5
2024-01-13 06:55:00	0	0	0	0	157	5.48	8.08	39.2	99.7	96.17	-0.3	-0.5	0	39.3	0	63	7491	96.18	38.6
2024-01-13 07:00:00	0	0	0	0	168	5.91	7.78	39.2	99.9	96.18	-0.3	-0.9	0	39.2	0	63	7492	96.19	38.6
2024-01-13 07:05:00	0	0	0	0	171	6.87	9.24	39.3	100.3	96.18	-0.3	-0.6	0	39.3	0	63	7492	96.19	38.7
2024-01-13 07:10:00	0	0	0	0	166	7.61	9.31	39.2	100.2	96.18	-0.2	-0.6	0	39.3	0	63	7490	96.19	38.8
2024-01-13 07:15:00	0	0	0	0	166	6.78	8.61	39.3	100	96.18	-0.3	-0.8	0	39.3	0	63	7491	96.19	38.8
2024-01-13 07:20:00	0	0	0	0	170	6.2	7.81	39.4	100	96.18	-0.2	-0.7	0	39.5	0	63	7491	96.19	38.9
2024-01-13 07:25:00	1	0	0	0	176	5.26	8.05	39.5	100	96.18	-0.2	-0.7	0	39.5	0	62	7489	96.19	38.9
2024-01-13 07:30:00	2	0	0	0	179	4.36	7.47	39.6	99.9	96.18	-0.2	-0.6	0	39.7	0	62	7489	96.19	39
2024-01-13 07:35:00	1.6	0	0	0	182	4.38	6.08	39.7	99.8	96.19	-0.2	-0.6	0	39.7	0	62	7489	96.2	39.1
2024-01-13 07:40:00	1.4	0.00067	0	0	202	4.54	7.94	39.7	100	96.2	-0.2	-0.7	0.04	39.7	0	62	7489	96.21	39.2
2024-01-13 07:45:00	0.8	0.01139	0	0	270	15.19	33.15	39.8	99.5	96.28	0.1	-0.7	0.281	39.8	0	63	7490	96.3	39.2
2024-01-13 07:50:00	5.2	0.00804	0	0	263	20.4	32.12	39.2	100.7	96.3	-0.5	-1.9	0.201	39.1	0	62	7489	96.32	38.2
2024-01-13 07:55:00	8.2	0.00335	0	0	266	14.85	22.82	38.1	100.2	96.32	-0.8	-0.9	0.08	38	0	63	7491	96.34	37.8
2024-01-13 08:00:00	10.2	0.00134	0	0	263	12.19	18.03	37.4	100.4	96.34	-0.3	-0.7	0.04	37.5	0	63	7491	96.36	37.4
2024-01-13 08:05:00	15	0.00067	0	0	266	13.11	23.67	37.1	100	96.35	-0.4	-0.8	0.04	37.1	0	62	7488	96.36	37.2
2024-01-13 08:10:00	21.2	0	0	0	263	13	18.81	36.8	100	96.34	-0.8	-0.6	0	36.8	0	62	7489	96.36	37
2024-01-13 08:15:00	19.8	0	0	0	260	15.66	25.9	36.6	100.1	96.33	-0.2	-0.4	0	36.6	0	63	7490	96.36	36.8
2024-01-13 08:20:00	13.2	0	0	0	259	17.98	28.61	36.4	100.4	96.36	-0.4	-1.6	0	36.4	0	62	7489	96.38	36.6
2024-01-13 08:25:00	11.4	0	0	0	264	14.09	22.39	36.3	100	96.37	-0.2	-0.5	0	36.3	0	62	7489	96.4	36.4
2024-01-13 08:30:00	13.8	0.00268	0	0	256	16.91	27.09	36.1	99.9	96.38	-0.5	-0.6	0.04	36.2	0	63	7490	96.39	36.2
2024-01-13 08:35:00	29.4	0.00067	0	0	260	13.27	23.58	35.8	100.3	96.37	-0.8	-0.9	0.04	35.9	0	62	7486	96.39	36
2024-01-13 08:40:00	46	0	0	0	257	12.59	24.47	35.8	99.9	96.38	-0.3	-0.7	0	35.9	0	62	7489	96.4	35.9
2024-01-13 08:45:00	47.2	0	0	0	258	10.65	18.86	35.7	100	96.39	-0.3	-0.6	0	35.8	0	62	7483	96.42	35.9
2024-01-13 08:50:00	45.6	0	0	0	255	10.96	19.95	35.7	100	96.4	0	-0.7	0	35.9	0	62	7486	96.42	35.8
2024-01-13 08:55:00	43.2	0	0	0	243	10.47	16.04	35.8	99.8	96.41	-0.3	-0.8	0	35.9	0	62	7487	96.43	35.8
2024-01-13 09:00:00	49	0	0	0	248	10.67	16.26	35.9	99.5	96.41	-0.3	-0.5	0	36	0	63	7490	96.43	35.8
2024-01-13 09:05:00	53.8	0	0	0	242	12.3	17.56	36	99.9	96.41	-0.2	-0.6	0	36.1	0	62	7486	96.43	35.9
2024-01-13 09:10:00	65.4	0.00067	0	0	250	12.97	20.89	36	100.4	96.41	-0.2	-0.4	0.04	36.1	0	62	7488	96.43	35.9
2024-01-13 09:15:00	82.4	0	0	0	253	11.48	20.92	36.1	99.9	96.4	0.2	-0.8	0	36.3	0	62	7488	96.42	35.9
2024-01-13 09:20:00	102.8	0	0	0	251	12.17	18.41	36.2	99.4	96.4	-0.6	-0.9	0	36.5	0	63	7490	96.42	36
2024-01-13 09:25:00	102.8	0	0	0	248	13.85	19.55	36.4	98.9	96.4	-0.1	-0.5	0	36.6	0.01	62	7489	96.42	36.2
2024-01-13 09:30:00	94.6	0	0	0	238	13.85	22.32	36.6	98.2	96.4	-0.6	-0.3	0	36.8	0.01	63	7490	96.43	36.3
2024-01-13 09:35:00	118.8	0	0	0	239	13.15	20.69	36.6	97.9	96.42	-0.4	-0.8	0	36.9	0.02	63	7492	96.44	36.4
2024-01-13 09:40:00	134.6	0	0	0	239	12.06	16.55	36.9	97.9	96.43	-0.3	-0.6	0	37.2	0.02	63	7494	96.44	36.6
2024-01-13 09:45:00	117.2	0	0	0	245	11.65	17.9	37.1	97.3	96.43	-0.6	-0.6	0	37.5	0.02	63	7493	96.45	36.8
2024-01-13 09:50:00	132.8	0	0	0	242	10.36	16.67	37.3	96.9	96.43	-0.4	-0.4	0	37.6	0.02	63	7492	96.45	37
2024-01-13 09:55:00	170.8	0	0	0	244	13.31	18.3	37.5	95.9	96.43	-0.3	-0.8	0	37.9	0.03	63	7493	96.45	37.2
2024-01-13 10:00:00	312.4	0	0	0	252	10.49	16.42	38.4	95.5	96.4	-0.2	-0.6	0	39.2	0.04	64	7504	96.44	37.5
2024-01-13 10:05:00	347.4	0	0	0	260	9.75	18.99	40	93.5	96.38	0.1	-0.8	0	40.9	0.05	65	7514	96.43	38.3
2024-01-13 10:10:00	281.8	0	0	0	252	10.8	18.61	41.3	90.3	96.4	-0.2	-0.8	0	42	0.09	66	7515	96.43	39.2
2024-01-13 10:15:00	205.4	0	0	0	242	12.01	20.89	41.1	88	96.42	-0.4	-0.6	0	41.7	0.1	65	7513	96.44	39.8
2024-01-13 10:20:00	96	0	0	0	249	13.09	18.16	40.5	87.5	96.43	-0.3	-0.9	0	40.7	0.11	65	7512	96.44	39.9
2024-01-13 10:25:00	72.8	0	0	0	255	12.84	24.14	39.9	86.9	96.42	-0.1	-0.1	0	40	0.11	65	7511	96.44	39.7
2024-01-13 10:30:00	122.2	0	0	0	241	14.32	26.66	39.5	87.7	96.42	-0.7	-0.7	0	39.6	0.1	65	7512	96.44	39.6
2024-01-13 10:35:00	159.4	0	0	0	248	15.97	25.81	39.2	87.1	96.4	0	-0.4	0	39.5	0.11	65	7513	96.42	39.5
2024-01-13 10:40:00	400	0	0	0	243	19.24	34.47	40	85.5	96.36	-0.5	-1.2	0	40.5	0.12	66	7521	96.41	39.7
2024-01-13 10:45:00	453.6	0	0	0	248	15.59	23.73	41.6	83.2	96.37	-0.5	-0.6	0	42.3	0.15	67	7526	96.41	40.4
2024-01-13 10:50:00	254.2	0	0	0	257	14.94	23.89	41.8	82.4	96.4	0.1	-0.8	0	42.3	0.16	67	7524	96.42	41
2024-01-13 10:55:00	120.8	0	0	0	270	18.92	28.21	41.1	82.2	96.4	-0.4	-1.8	0	41.4	0.16	67	7523	96.4	40.8

z6-17454 8928	Port1															Port7		Port8	
	ATMOS 41 All-in-one Weather Station															Battery		Barometer	
Timestamps	W/m² Solar Radiation	in Precipitation	Lightning Activity	miles Lightning Distance	° Wind Direction	mph Wind Speed	mph Gust Speed	°F Air Temp.	% Relative Humidity	kPa Atmospheric Pressure	° X-axis Level	° Y-axis Level	in/h Max Precip Rate	°F RH Sensor Temp	kPa VPD	% Battery Percent	mV Battery Voltage	kPa Reference Pressure	°F Logger Temp.
2024-01-13 11:00:00	259.4	0	0	0	258	18.19	28.21	40.4	82.4	96.39	0.7	-0.1	0	40.7	0.15	67	7526	96.42	40.4
2024-01-13 11:05:00	124.4	0	0	0	257	17.49	28.97	39.8	82.6	96.41	-0.6	-0.8	0	40.1	0.14	67	7526	96.42	40.1
2024-01-13 11:10:00	72.6	0	0	0	253	19.33	30.89	39.2	82.8	96.41	0.9	-0.3	0	39.3	0.14	67	7524	96.44	39.7
2024-01-13 11:15:00	174.6	0	0	0	249	15.73	28.19	38.5	84.1	96.42	-0.3	-1.1	0	38.8	0.13	67	7527	96.45	39.1
2024-01-13 11:20:00	345.4	0	0	0	256	16.67	28.12	38.8	85.6	96.4	-0.3	-1.2	0	39.3	0.12	67	7530	96.44	39.2
2024-01-13 11:25:00	207.2	0	0	0	261	17.81	30.2	38.8	84.3	96.42	-0.7	-0.1	0	39.2	0.13	67	7530	96.44	39.4
2024-01-13 11:30:00	316	0	0	0	260	18.39	27.31	38.9	84.7	96.41	0.4	-0.5	0	39.4	0.12	68	7532	96.45	39.3
2024-01-13 11:35:00	173	0	0	0	260	14.18	23.89	39	84.8	96.45	-0.3	-0.1	0	39.3	0.12	68	7533	96.46	39.4
2024-01-13 11:40:00	96.2	0	0	0	261	17.27	29.42	38.5	85.4	96.44	-0.2	-0.4	0	38.8	0.12	67	7530	96.46	39.2
2024-01-13 11:45:00	85.8	0	0	0	254	15.1	25.46	37.9	85.8	96.45	-0.4	-0.5	0	38.1	0.11	68	7533	96.47	38.6
2024-01-13 11:50:00	183.2	0	0	0	247	15.93	25.79	37.8	86.2	96.43	-0.6	-0.8	0	38.2	0.11	68	7533	96.47	38.2
2024-01-13 11:55:00	138	0	0	0	250	14.03	27.6	37.9	84.9	96.45	-0.5	-0.6	0	38.2	0.12	68	7533	96.47	38.2
2024-01-13 12:00:00	100	0	0	0	251	16.31	24.14	37.8	83.5	96.44	-0.1	-0.7	0	38	0.13	68	7533	96.46	38.2
2024-01-13 12:05:00	121.6	0	0	0	253	13.98	21.7	37.6	83.2	96.44	-0.2	-0.7	0	37.9	0.13	68	7533	96.46	38.2
2024-01-13 12:10:00	86.4	0	0	0	253	15.41	28.32	37.7	82.1	96.44	-0.6	-0.5	0	37.9	0.14	68	7533	96.46	38.2
2024-01-13 12:15:00	60.8	0	0	0	256	13.4	18.05	37.8	82	96.44	0	-0.5	0	37.9	0.14	67	7531	96.46	38.1
2024-01-13 12:20:00	73.8	0	0	0	247	12.24	25.68	37.7	82.1	96.45	-0.4	-0.5	0	37.9	0.14	67	7529	96.46	38.1
2024-01-13 12:25:00	66.2	0	0	0	250	19.26	33.44	37.8	80.3	96.46	0	0.4	0	38	0.15	67	7529	96.47	38.1
2024-01-13 12:30:00	54	0	0	0	237	24.02	36.95	37.9	77.6	96.45	-0.1	-1.6	0	37.9	0.17	67	7528	96.48	38
2024-01-13 12:35:00	63.4	0	0	0	248	14.14	22.5	37.7	77.9	96.48	-0.3	-0.4	0	37.9	0.17	67	7525	96.49	37.8
2024-01-13 12:40:00	76.6	0	0	0	269	16.15	25.21	37.5	79.5	96.49	-0.3	-0.8	0	37.7	0.16	67	7530	96.51	37.6
2024-01-13 12:45:00	117.2	0	0	0	265	12.73	25.41	37.1	84.4	96.5	-0.6	-0.7	0	37.4	0.12	67	7529	96.51	37
2024-01-13 12:50:00	176.6	0	0	0	262	16.6	25.99	36.6	84	96.5	-0.3	-1.1	0	37	0.12	67	7530	96.51	36.8
2024-01-13 12:55:00	77.8	0	0	0	258	15.7	23.33	36.6	82.5	96.51	0	-0.6	0	36.8	0.13	67	7530	96.52	36.8
2024-01-13 13:00:00	36.2	0	0	0	256	17.92	30.22	36.5	80.7	96.51	-0.5	-0.7	0	36.6	0.14	67	7530	96.53	36.6
2024-01-13 13:05:00	42.2	0	0	0	254	16.87	25.55	36.2	80.5	96.53	-0.4	-0.5	0	36.3	0.14	67	7529	96.54	36.4
2024-01-13 13:10:00	38.8	0	0	0	254	14.25	23.4	36	82	96.55	-0.3	-0.8	0	36.1	0.13	67	7530	96.57	36.2
2024-01-13 13:15:00	32.4	0	0	0	252	13.85	21.9	35.8	82.7	96.57	-0.5	-0.2	0	35.8	0.12	67	7526	96.59	35.9
2024-01-13 13:20:00	52.2	0	0	0	253	18.63	30.91	35.4	81.4	96.57	-0.1	-1.9	0	35.5	0.13	67	7523	96.59	35.6
2024-01-13 13:25:00	69.8	0	0	0	256	17.4	25.75	35	81.3	96.59	-0.7	-0.9	0	35.1	0.13	67	7526	96.6	35.2
2024-01-13 13:30:00	91.4	0	0	0	260	15.79	27.96	34.6	81.3	96.59	-0.3	-0.5	0	34.8	0.13	67	7528	96.61	35
2024-01-13 13:35:00	46.6	0	0	0	263	13.98	20.22	34.4	81.8	96.6	-0.2	-0.9	0	34.5	0.12	67	7529	96.62	34.8
2024-01-13 13:40:00	35.2	0	0	0	255	13.22	22.26	34.3	82.5	96.61	-0.3	-0.7	0	34.3	0.12	67	7524	96.62	34.5
2024-01-13 13:45:00	36	0	0	0	256	12.24	18.77	34.1	82.1	96.62	0	-0.8	0	34.2	0.12	67	7526	96.64	34.4
2024-01-13 13:50:00	21	0	0	0	258	11.95	22.62	34.1	82.6	96.65	-0.6	-0.9	0	34.1	0.12	67	7524	96.66	34.2
2024-01-13 13:55:00	22	0	0	0	266	13.69	25.3	34.1	82.9	96.66	-0.6	-0.4	0	34.1	0.11	67	7524	96.68	34.1
2024-01-13 14:00:00	14.8	0	0	0	260	12.5	22.55	33.8	83.6	96.68	-0.9	-0.7	0	33.9	0.11	67	7525	96.69	33.9
2024-01-13 14:05:00	17	0	0	0	262	15.59	28.63	33.7	84.1	96.7	-0.1	-0.5	0	33.7	0.1	67	7523	96.71	33.7
2024-01-13 14:10:00	34.8	0	0	0	253	19.71	30	33.3	83.4	96.7	-0.4	-0.5	0	33.3	0.11	67	7523	96.72	33.3
2024-01-13 14:15:00	66.4	0	0	0	248	21.94	35.34	33.1	82.1	96.71	-0.2	0.1	0	33.2	0.11	67	7523	96.72	33.1
2024-01-13 14:20:00	63.2	0	0	0	257	23.11	36.6	33	78.8	96.72	0.2	-1.7	0	33.1	0.14	67	7525	96.74	33.1
2024-01-13 14:25:00	52.8	0	0	0	250	22.73	39.33	33	78.1	96.74	-0.2	-0.9	0	33.1	0.14	67	7523	96.75	33
2024-01-13 14:30:00	49.6	0	0	0	258	20.4	34.81	33	77.4	96.74	-0.7	0	0	33	0.14	67	7524	96.77	32.8
2024-01-13 14:35:00	40.6	0	0	0	258	18.45	30.27	32.8	77.7	96.78	-0.7	-0.5	0	32.9	0.14	67	7523	96.78	32.6
2024-01-13 14:40:00	47.2	0	0	0	268	20	33.98	32.6	77.3	96.77	-0.7	-1	0	32.7	0.14	66	7522	96.78	32.5
2024-01-13 14:45:00	41.8	0	0	0	264	15.1	26.44	32.5	77.4	96.79	-0.9	-0.8	0	32.6	0.14	67	7523	96.8	32.3
2024-01-13 14:50:00	32.2	0	0	0	263	17.98	24.9	32.4	77.3	96.8	0	-0.9	0	32.4	0.14	66	7521	96.82	32.2
2024-01-13 14:55:00	22.6	0	0	0	264	14.58	23.4	32.3	78	96.81	-0.8	-0.5	0	32.4	0.14	67	7523	96.84	32.1
2024-01-13 15:00:00	20	0	0	0	254	9.98	16.28	32	78.9	96.83	-0.4	-0.9	0	32	0.13	67	7523	96.85	31.9
2024-01-13 15:05:00	10.6	0	0	0	230	13.2	29.26	31.9	79.4	96.85	-0.5	-0.9	0	31.9	0.13	66	7522	96.86	31.7
2024-01-13 15:10:00	14.4	0	0	0	229	20.33	36.91	32	78.7	96.85	-0.2	-1.3	0	32	0.13	66	7520	96.86	31.6
2024-01-13 15:15:00	16.8	0	0	0	238	22.15	36.42	31.8	77.3	96.87	-0.3	-0.8	0	31.8	0.14	66	7521	96.9	31.5
2024-01-13 15:20:00	26.8	0	0	0	242	21.61	30.4	31.6	76.7	96.89	-0.6	0.6	0	31.6	0.14	66	7522	96.91	31.3
2024-01-13 15:25:00	15.4	0	0	0	240	18.59	35.57	31.5	76.7	96.91	-0.1	-0.6	0	31.5	0.14	66	7520	96.92	31.2
2024-01-13 15:30:00	11.6	0	0	0	234	21.54	32.86	31.3	76.5	96.91	-1.4	-1.2	0	31.4	0.14	66	7520	96.93	31
2024-01-13 15:35:00	22.8	0	0	0	232	20.15	41.23	31.2	77.6	96.91	-0.3	-0.7	0	31.3	0.13	66	7520	96.94	30.9
2024-01-13 15:40:00	31.2	0	0	0	245	16.58	26.37	31	77.6	96.92	-0.6	-0.2	0	31	0.13	66	7520	96.94	30.8
2024-01-13 15:45:00	17	0	0	0	228	16.73	27.09	31	77.1	96.92	-0.3	-0.4	0	31.1	0.13	66	7520	96.93	30.6
2024-01-13 15:50:00	24.8	0	0	0	236	16.4	36.22	30.9	76.6	96.93	-1.1	-0.6	0	31	0.14	66	7518	96.94	30.6
2024-01-13 15:55:00	19	0	0	0	244	18.37	26.17	30.8	75.6	96.93	-0.5	-0.3	0	30.8	0.14	66	7517	96.94	30.4
2024-01-13 16:00:00	20.2	0	0	0	226	17.27	28.1	30.7	76	96.94	-0.4	-0.9	0	30.7	0.14	66	7519	96.95	30.3
2024-01-13 16:05:00	21.4	0	0	0	224	19.28	24.7	30.6	76.1	96.94	-1	0.2	0	30.7	0.14	66	7517	96.95	30.2
2024-01-13 16:10:00	21.6	0	0	0	225	19.17	28.83	30.5	76.4	96.93	-0.1	-0.4	0	30.6	0.14	66	7518	96.94	30.1
2024-01-13 16:15:00	22.6	0	0	0	234	18.32	26.57	30.5	76.7	96.93	-0.5	-0.8	0	30.5	0.13	66	7517	96.94	30
2024-01-13 16:20:00	14.6	0	0	0	213	20.29	30.29	30.4	76.9	96.92	-0.6	-0.1	0	30.4	0.13	66	7517	96.94	29.9
2024-01-13 16:25:00	7.8	0	0	0	213	19.75	31.45	30.3	77	96.93	-0.5	-0.7	0	30.3	0.13	66	7517	96.95	29.9
2024-01-13 16:30:00	7	0	0	0	211	15.37	22.3	30.4	78.5	96.94	-0.3	-0.6	0	30.5	0.12	66	7517	96.95	29.9
2024-01-13 16:35:00	5	0	0	0	218	20.27	34.25	30.4	77.9	96.94	0.1	-1.2	0	30.4	0.13	66	7516	96.96	29.8
2024-01-13 16:40:00	2.8	0	0	0	226	19.69	29.01	30.4	77.2	96.94	-0.6	-1.2	0	30.4	0.13	66	7516	96.95	29.8

z6-17454 8928	Port1															Port7		Port8	
	ATMOS 41 All-in-one Weather Station															Battery		Barometer	
Timestamps	W/m² Solar Radiation	in Precipitation	Lightning Activity	miles Lightning Distance	° Wind Direction	mph Wind Speed	mph Gust Speed	°F Air Temp.	% Relative Humidity	kPa Atmospheric Pressure	° X-axis Level	° Y-axis Level	in/h Max Precip Rate	°F RH Sensor Temp	kPa VPD	% Battery Percent	mV Battery Voltage	kPa Reference Pressure	°F Logger Temp.
2024-01-13 16:45:00	0.2	0	0	0	227	16.26	28.16	30.3	77.4	96.96	-0.5	-0.8	0	30.3	0.13	65	7514	96.97	29.7
2024-01-13 16:50:00	0	0	0	0	220	19.57	35.77	30.3	76.8	96.95	0.6	-1.9	0	30.3	0.13	66	7515	96.96	29.7
2024-01-13 16:55:00	0	0	0	0	223	18.03	33.11	30.4	76.2	96.97	-0.5	-0.1	0	30.4	0.14	66	7515	96.99	29.7
2024-01-13 17:00:00	0	0	0	0	216	22.35	34.72	30.4	75	96.97	-0.5	0.2	0	30.5	0.14	65	7514	96.99	29.8
2024-01-13 17:05:00	0	0	0	0	227	20.2	32.91	30.6	74.9	96.99	-0.4	-0.6	0	30.6	0.14	65	7514	97	29.8
2024-01-13 17:10:00	0	0	0	0	234	22.95	34.58	30.5	74.8	97.01	-0.7	-0.6	0	30.5	0.14	65	7514	97.02	29.8
2024-01-13 17:15:00	0	0	0	0	236	24.29	48.07	30.6	74.5	97.02	-0.3	-0.4	0	30.6	0.15	66	7515	97.03	29.8
2024-01-13 17:20:00	0	0	0	0	245	15.64	29.91	30.5	74.4	97.03	-1.1	-1.2	0	30.5	0.15	65	7514	97.05	29.8
2024-01-13 17:25:00	0	0	0	0	242	12.88	18.5	30.5	74.7	97.05	-0.5	-0.8	0	30.5	0.15	65	7514	97.07	29.8
2024-01-13 17:30:00	0	0	0	0	246	19.57	33.13	30.5	74.8	97.06	-0.2	-0.5	0	30.5	0.14	66	7515	97.07	29.7
2024-01-13 17:35:00	0	0	0	0	244	16.96	26.06	30.5	75.5	97.08	-0.6	-1.2	0	30.5	0.14	65	7514	97.09	29.7
2024-01-13 17:40:00	0	0	0	0	252	21.43	30.09	30.3	76.7	97.1	-0.7	-1.1	0	30.3	0.13	65	7514	97.11	29.6
2024-01-13 17:45:00	0	0	0	0	254	20.45	28.52	30.2	79	97.11	-0.5	0.1	0	30.1	0.12	65	7511	97.13	29.4
2024-01-13 17:50:00	0	0	0	0	251	14.92	24.7	29.8	80	97.13	-0.9	-0.7	0	29.8	0.11	65	7510	97.14	29.3
2024-01-13 17:55:00	0	0	0	0	246	22.62	27.65	29.6	81.1	97.14	-0.8	-0.3	0	29.6	0.1	65	7511	97.16	29.1
2024-01-13 18:00:00	0	0	0	0	248	16.26	23.53	29.3	83.8	97.15	-0.8	-0.9	0	29.3	0.09	65	7511	97.17	28.7
2024-01-13 18:05:00	0	0	0	0	252	15.99	29.17	28.9	86.6	97.17	-1.2	-1	0	28.9	0.07	65	7507	97.2	28.4
2024-01-13 18:10:00	0	0	0	0	245	15.82	23.31	28.4	88.9	97.18	-0.7	-0.8	0	28.4	0.06	65	7508	97.2	28.1
2024-01-13 18:15:00	0	0	0	0	245	16.46	23.2	28.1	90	97.19	-0.7	-0.6	0	28.1	0.05	65	7509	97.21	27.9
2024-01-13 18:20:00	0	0	0	0	249	13.11	19.55	27.9	90.9	97.19	-0.7	-0.7	0	27.9	0.05	65	7508	97.21	27.7
2024-01-13 18:25:00	0	0	0	0	247	11.43	17.43	27.8	92.1	97.21	-0.8	-0.7	0	27.8	0.04	65	7508	97.22	27.5
2024-01-13 18:30:00	0	0	0	0	237	13.65	17.49	27.6	93.4	97.21	-0.7	-0.1	0	27.6	0.03	65	7508	97.23	27.3
2024-01-13 18:35:00	0	0	0	0	240	12.5	21.45	27.4	93.8	97.21	-0.7	-0.7	0	27.4	0.03	64	7505	97.23	27.1
2024-01-13 18:40:00	0	0	0	0	240	13.06	16.82	27.4	94.9	97.22	-0.6	-0.7	0	27.4	0.03	65	7509	97.24	27
2024-01-13 18:45:00	0	0	0	0	247	10.2	17.58	27.3	95.2	97.23	-0.6	-0.6	0	27.3	0.02	65	7506	97.25	26.9
2024-01-13 18:50:00	0	0	0	0	240	12.8	21.47	27.2	95.4	97.24	-0.7	-0.8	0	27.2	0.02	64	7504	97.26	26.8
2024-01-13 18:55:00	0	0	0	0	236	13.13	23.09	27.2	95.5	97.25	-0.9	-0.6	0	27.2	0.02	65	7507	97.26	26.7
2024-01-13 19:00:00	0	0	0	0	236	13.47	19.51	27.1	95.8	97.25	-0.6	-0.5	0	27.2	0.02	64	7505	97.28	26.7
2024-01-13 19:05:00	0	0	0	0	238	10.78	14.16	27.1	95.9	97.27	-0.7	-0.7	0	27.1	0.02	64	7504	97.28	26.6
2024-01-13 19:10:00	0	0	0	0	236	12.97	21.59	27.1	95.9	97.27	-0.6	-0.8	0	27.1	0.02	65	7506	97.28	26.5
2024-01-13 19:15:00	0	0	0	0	236	15.82	23.53	27.1	95.9	97.27	-0.6	-0.6	0	27.1	0.02	65	7507	97.28	26.5
2024-01-13 19:20:00	0	0	0	0	233	13.22	19.22	27.1	95.8	97.27	-0.6	-0.6	0	27.1	0.02	64	7504	97.29	26.5
2024-01-13 19:25:00	0	0	0	0	238	13.18	18.28	27.2	96	97.27	-0.5	-0.6	0	27.2	0.02	64	7505	97.29	26.5
2024-01-13 19:30:00	0	0	0	0	237	11.27	15.95	27.2	95.7	97.28	-0.6	-0.8	0	27.1	0.02	64	7504	97.3	26.4
2024-01-13 19:35:00	0	0	0	0	243	12.41	18.07	27.1	95.8	97.29	-0.4	-0.3	0	27.1	0.02	64	7504	97.31	26.4
2024-01-13 19:40:00	0	0	0	0	244	12.95	24.2	27	96.2	97.3	-0.6	-0.8	0	27	0.02	64	7505	97.32	26.3
2024-01-13 19:45:00	0	0	0	0	241	14.32	28.32	27	96.2	97.29	-0.5	-0.9	0	27	0.02	64	7504	97.31	26.3
2024-01-13 19:50:00	0	0	0	0	242	14.56	20.62	27.1	94.9	97.29	-0.4	-0.8	0	27	0.03	64	7503	97.32	26.3
2024-01-13 19:55:00	0	0	0	0	240	16.93	28.01	27.1	93.8	97.31	-0.6	-0.9	0	27.1	0.03	64	7503	97.34	26.3
2024-01-13 20:00:00	0	0	0	0	249	12.86	21.65	27	94.2	97.33	-0.6	-0.8	0	27	0.03	64	7504	97.35	26.2
2024-01-13 20:05:00	0	0	0	0	254	11.9	20.85	27	95.8	97.35	-0.5	-0.4	0	27	0.02	64	7503	97.37	26.2
2024-01-13 20:10:00	0	0	0	0	260	13.96	19.57	27	96.4	97.36	-0.4	-0.5	0	27	0.02	64	7504	97.38	26.1
2024-01-13 20:15:00	0	0	0	0	250	14	22.75	26.7	97	97.38	-0.4	-1.1	0	26.8	0.01	64	7503	97.39	26
2024-01-13 20:20:00	0	0	0	0	249	13.33	17.78	26.7	97.5	97.39	-0.6	-0.4	0	26.7	0.01	64	7502	97.41	26
2024-01-13 20:25:00	0	0	0	0	243	13.49	25.75	26.7	97.3	97.39	-0.5	-0.5	0	26.7	0.01	64	7502	97.42	25.9
2024-01-13 20:30:00	0	0	0	0	250	13.18	20.98	26.7	96.8	97.4	-0.6	-0.8	0	26.7	0.02	64	7503	97.43	25.9
2024-01-13 20:35:00	0	0	0	0	246	12.82	18.75	26.8	96.4	97.41	-0.7	-0.5	0	26.8	0.02	64	7500	97.43	26
2024-01-13 20:40:00	0	0	0	0	246	15.79	24.58	26.9	95.3	97.41	-0.7	-0.9	0	26.9	0.02	64	7501	97.43	26
2024-01-13 20:45:00	0	0	0	0	248	16.11	23.53	27	94.5	97.43	-0.7	-0.6	0	27	0.03	64	7500	97.45	26
2024-01-13 20:50:00	0	0	0	0	259	16.75	26.08	27.1	93.3	97.43	-0.9	-0.8	0	27.1	0.03	64	7501	97.45	26.1
2024-01-13 20:55:00	0	0	0	0	257	16.35	26.42	27.3	90.7	97.43	-0.3	-0.6	0	27.3	0.05	64	7501	97.45	26.2
2024-01-13 21:00:00	0	0	0	0	261	17.11	27.49	27.4	89.7	97.44	-0.3	-0.6	0	27.4	0.05	64	7501	97.45	26.2
2024-01-13 21:05:00	0	0	0	0	256	21.77	32.97	27.6	85.9	97.44	-0.1	-1.5	0	27.6	0.07	64	7499	97.46	26.3
2024-01-13 21:10:00	0	0	0	0	264	19.33	32.35	27.8	83.3	97.45	-0.7	-0.3	0	27.7	0.09	64	7500	97.48	26.4
2024-01-13 21:15:00	0	0	0	0	263	17.22	27.94	27.9	81.6	97.47	-0.2	-0.9	0	27.9	0.09	64	7501	97.49	26.5
2024-01-13 21:20:00	0	0	0	0	267	21.36	36.95	28	79.5	97.47	0.4	-0.1	0	27.9	0.11	64	7499	97.48	26.6
2024-01-13 21:25:00	0	0	0	0	261	23.64	33.33	28	77.3	97.47	-0.4	-0.1	0	28	0.12	64	7500	97.49	26.7
2024-01-13 21:30:00	0	0	0	0	263	22.3	33.84	28.1	75.9	97.48	-0.8	-0.6	0	28.1	0.13	64	7499	97.5	26.8
2024-01-13 21:35:00	0	0	0	0	253	22.93	33.06	28.3	75.5	97.49	-0.6	-1.7	0	28.3	0.13	64	7501	97.5	26.9
2024-01-13 21:40:00	0	0	0	0	265	20.56	33.55	28.4	74	97.5	-1	-0.6	0	28.4	0.14	64	7500	97.52	26.9
2024-01-13 21:45:00	0	0	0	0	255	19.1	27.56	28.3	74.2	97.52	-0.8	-0.6	0	28.3	0.14	64	7501	97.54	26.9
2024-01-13 21:50:00	0	0	0	0	258	20.47	37.09	28.3	74.1	97.52	-0.5	-0.4	0	28.3	0.14	64	7498	97.53	27
2024-01-13 21:55:00	0	0	0	0	254	19.1	28.9	28.4	74	97.54	-0.6	-0.9	0	28.4	0.14	64	7499	97.55	27
2024-01-13 22:00:00	0	0	0	0	253	21.5	31.05	28.5	73.7	97.54	-0.7	-0.4	0	28.5	0.14	64	7501	97.55	27.1
2024-01-13 22:05:00	0	0	0	0	251	20	27.69	28.4	73.9	97.53	-1.2	-1.2	0	28.4	0.14	64	7499	97.55	27.1
2024-01-13 22:10:00	0	0	0	0	255	18.72	26.26	28.4	73.9	97.54	-0.4	0.2	0	28.3	0.14	64	7499	97.56	27.2
2024-01-13 22:15:00	0	0	0	0	252	16.06	25.84	28.3	74.1	97.56	-0.5	-0.8	0	28.3	0.14	64	7498	97.58	27.2
2024-01-13 22:20:00	0	0	0	0	245	14.99	24.23	28.4	75.4	97.57	-0.6	-0.8	0	28.4	0.13	64	7498	97.58	27.2
2024-01-13 22:25:00	0	0	0	0	240	14.74	22.39	28.3	75.6	97.58	-0.6	-0.7	0	28.3	0.13	64	7498	97.59	27.2

z6-17454 8928	Port1															Port7		Port8	
	ATMOS 41 All-in-one Weather Station															Battery		Barometer	
Timestamps	W/m² Solar Radiation	in Precipitation	Lightning Activity	miles Lightning Distance	° Wind Direction	mph Wind Speed	mph Gust Speed	°F Air Temp.	% Relative Humidity	kPa Atmospheric Pressure	° X-axis Level	° Y-axis Level	in/h Max Precip Rate	°F RH Sensor Temp	kPa VPD	% Battery Percent	mV Battery Voltage	kPa Reference Pressure	°F Logger Temp.
2024-01-13 22:30:00	0	0	0	0	245	18.16	29.46	28.2	76.4	97.59	-0.4	-0.7	0	28.2	0.12	64	7498	97.61	27.1
2024-01-13 22:35:00	0	0	0	0	222	12.68	19.82	28.1	77.7	97.6	-0.4	-0.6	0	28.2	0.12	63	7496	97.62	27.1
2024-01-13 22:40:00	0	0	0	0	226	16.31	23.69	28	80.8	97.6	-0.7	-0.9	0	28	0.1	63	7496	97.62	27
2024-01-13 22:45:00	0	0	0	0	222	15.84	20.31	27.8	83.7	97.61	-0.7	-0.6	0	27.8	0.08	63	7497	97.63	26.8
2024-01-13 22:50:00	0	0	0	0	227	16.24	24.76	27.5	86.6	97.62	-0.4	-1.1	0	27.4	0.07	64	7498	97.63	26.6
2024-01-13 22:55:00	0	0	0	0	234	17.11	26.73	27.2	87.9	97.62	-0.7	-0.9	0	27.2	0.06	63	7497	97.63	26.5
2024-01-13 23:00:00	0	0	0	0	239	18.52	32.06	27	90.3	97.62	-0.6	-0.9	0	27	0.05	63	7495	97.64	26.3
2024-01-13 23:05:00	0	0	0	0	248	15.28	23.06	27	90.3	97.62	-0.3	-0.3	0	27	0.05	63	7496	97.64	26.3
2024-01-13 23:10:00	0	0	0	0	248	12.77	22.46	27	92.5	97.63	-0.6	-0.6	0	27	0.04	63	7497	97.65	26.2
2024-01-13 23:15:00	0	0	0	0	248	11.43	16.2	26.7	93.6	97.64	-0.6	-0.7	0	26.7	0.03	63	7496	97.65	26.1
2024-01-13 23:20:00	0	0	0	0	249	10.02	14.94	26.7	95.2	97.64	-0.7	-0.5	0	26.7	0.02	63	7496	97.66	26
2024-01-13 23:25:00	0	0	0	0	256	7.94	12.33	26.6	95.9	97.65	-0.7	-0.7	0	26.6	0.02	63	7497	97.66	26
2024-01-13 23:30:00	0	0	0	0	248	7.36	10.76	26.6	96.5	97.64	-0.5	-0.6	0	26.5	0.02	63	7497	97.67	25.9
2024-01-13 23:35:00	0	0	0	0	238	8.39	10.94	26.4	96.6	97.65	-0.7	-0.7	0	26.4	0.02	63	7495	97.67	25.8
2024-01-13 23:40:00	0	0	0	0	234	8.46	13.65	26.3	96.9	97.66	-0.7	-0.6	0	26.4	0.01	63	7495	97.68	25.8
2024-01-13 23:45:00	0	0	0	0	237	12.1	17.83	26.4	97.9	97.66	-0.5	-0.8	0	26.5	0.01	63	7495	97.68	25.8
2024-01-13 23:50:00	0	0	0	0	248	14.54	22.91	26.5	98	97.66	-0.7	-0.5	0	26.5	0.01	63	7495	97.68	25.8
2024-01-13 23:55:00	0	0	0	0	259	18.16	27.67	26.6	97.8	97.66	-0.4	-0.8	0	26.7	0.01	63	7492	97.68	25.8
2024-01-14 00:00:00	0	0	0	0	249	19.84	31.7	26.7	97.7	97.66	-0.5	-0.6	0	26.7	0.01	63	7496	97.69	25.8
2024-01-14 00:05:00	0	0	0	0	252	19.04	28.59	26.6	95.9	97.67	-0.4	-0.2	0	26.6	0.02	61	7475	97.7	25.9
2024-01-14 00:10:00	0	0	0	0	258	14.79	24.81	26.5	96.6	97.68	-0.3	-0.6	0	26.5	0.02	60	7471	97.7	26.1
2024-01-14 00:15:00	0	0	0	0	258	15.03	23.2	26.5	98.1	97.69	-0.8	-0.6	0	26.5	0.01	60	7467	97.71	26.2
2024-01-14 00:20:00	0	0	0	0	264	11.7	16.44	26.5	98.5	97.69	-0.6	-0.7	0	26.5	0.01	61	7480	97.71	26.1
2024-01-14 00:25:00	0	0	0	0	262	9.78	15.5	26.3	99	97.7	-0.7	-0.5	0	26.3	0	61	7478	97.72	25.9
2024-01-14 00:30:00	0	0	0	0	247	12.55	19.06	26.4	98.8	97.71	-0.7	-0.6	0	26.4	0.01	62	7482	97.74	25.8
2024-01-14 00:35:00	0	0	0	0	245	14.07	22.95	26.5	98.8	97.73	-0.7	-0.4	0	26.5	0.01	61	7480	97.75	25.9
2024-01-14 00:40:00	0	0	0	0	249	12.77	18.48	26.5	98.2	97.74	-0.6	-0.7	0	26.5	0.01	61	7480	97.76	25.8
2024-01-14 00:45:00	0	0	0	0	253	13.76	18.43	26.6	98	97.75	-0.6	-0.6	0	26.6	0.01	61	7480	97.77	25.8
2024-01-14 00:50:00	0	0	0	0	251	13.94	25.88	26.6	98	97.76	-0.5	-0.5	0	26.6	0.01	62	7482	97.79	25.8
2024-01-14 00:55:00	0	0	0	0	255	12.44	20.33	26.6	97.8	97.78	-0.6	-0.6	0	26.7	0.01	61	7479	97.8	25.8
2024-01-14 01:00:00	0	0	0	0	258	9.98	16.37	26.6	97.5	97.78	-0.7	-0.8	0	26.6	0.01	62	7481	97.8	25.7
2024-01-14 01:05:00	0	0	0	0	268	10.92	16.69	26.5	97.6	97.78	-0.7	-0.5	0	26.5	0.01	62	7481	97.8	25.7
2024-01-14 01:10:00	0	0	0	0	264	9.69	16.89	26.5	98.5	97.79	-0.7	-0.8	0	26.5	0.01	61	7480	97.81	25.6
2024-01-14 01:15:00	0	0	0	0	261	12.15	20.69	26.4	98.3	97.79	-0.8	-0.7	0	26.4	0.01	61	7480	97.81	25.5
2024-01-14 01:20:00	0	0	0	0	252	14.23	22.37	26.2	97.4	97.79	-0.8	-0.6	0	26.2	0.01	61	7478	97.81	25.5
2024-01-14 01:25:00	0	0	0	0	256	14.83	22.12	26.4	96.8	97.79	-0.7	-0.3	0	26.4	0.02	61	7480	97.82	25.5
2024-01-14 01:30:00	0	0	0	0	255	14.23	19.22	26.3	97.1	97.81	-0.5	-0.5	0	26.3	0.01	62	7482	97.83	25.4
2024-01-14 01:35:00	0	0	0	0	255	11.21	20.33	26.1	97.8	97.81	-0.4	-0.6	0	26.2	0.01	61	7479	97.84	25.4
2024-01-14 01:40:00	0	0	0	0	253	10.54	17.29	26.2	97.5	97.82	-0.8	-0.4	0	26.2	0.01	61	7479	97.84	25.3
2024-01-14 01:45:00	0	0	0	0	260	7.38	12.64	26.1	97.9	97.83	-0.6	-0.7	0	26.1	0.01	61	7479	97.85	25.3
2024-01-14 01:50:00	0	0	0	0	261	8.86	14.63	26	98.4	97.83	-0.7	-0.8	0	26	0.01	61	7478	97.86	25.2
2024-01-14 01:55:00	0	0	0	0	263	10.25	19.98	25.9	98.7	97.83	-0.7	-0.6	0	25.9	0.01	61	7479	97.85	25.2
2024-01-14 02:00:00	0	0	0	0	258	10.94	19.08	26	98.1	97.83	-0.5	-0.6	0	26	0.01	61	7478	97.86	25.1
2024-01-14 02:05:00	0	0	0	0	255	12.24	20.29	25.8	96.9	97.83	-0.6	-0.8	0	25.8	0.01	61	7479	97.86	25
2024-01-14 02:10:00	0	0	0	0	260	10.89	17.92	25.9	96.7	97.84	-0.7	-0.7	0	25.9	0.02	61	7477	97.87	25
2024-01-14 02:15:00	0	0	0	0	260	11.39	16.02	25.8	96.9	97.85	-0.8	-0.7	0	25.8	0.01	61	7479	97.87	25
2024-01-14 02:20:00	0	0	0	0	253	9.93	18.21	25.9	96.7	97.86	-0.9	-0.7	0	25.9	0.02	61	7477	97.88	24.9
2024-01-14 02:25:00	0	0	0	0	253	8.1	13.31	25.8	96.4	97.86	-0.6	-0.7	0	25.8	0.02	61	7478	97.88	24.9
2024-01-14 02:30:00	0	0	0	0	252	8.08	14.09	25.8	95.5	97.86	-0.7	-0.8	0	25.8	0.02	61	7474	97.87	24.7
2024-01-14 02:35:00	0	0	0	0	247	6.96	9.66	25.6	94.8	97.85	-0.7	-0.6	0	25.7	0.02	61	7478	97.87	24.6
2024-01-14 02:40:00	0	0	0	0	236	10.89	16.2	25.6	92.9	97.85	-0.7	-0.5	0	25.6	0.03	61	7478	97.87	24.4
2024-01-14 02:45:00	0	0	0	0	233	14.12	19.1	25.7	90.4	97.84	-0.8	-0.5	0	25.7	0.05	61	7476	97.86	24.4
2024-01-14 02:50:00	0	0	0	0	233	15.73	25.32	25.9	88.2	97.84	-0.7	-0.9	0	25.9	0.06	61	7477	97.86	24.6
2024-01-14 02:55:00	0	0	0	0	230	19.71	28.9	26.2	85.6	97.84	-0.7	-0.3	0	26.2	0.07	61	7479	97.87	24.7
2024-01-14 03:00:00	0	0	0	0	233	16.26	22.15	26.3	83.7	97.85	-0.6	-0.6	0	26.3	0.08	61	7476	97.87	24.8
2024-01-14 03:05:00	0	0	0	0	233	15.84	22.01	26.4	82.4	97.85	-1	-0.8	0	26.4	0.09	61	7479	97.86	24.8
2024-01-14 03:10:00	0	0	0	0	238	18.16	23.94	26.3	80.4	97.84	-0.8	-0.7	0	26.3	0.09	61	7477	97.86	24.7
2024-01-14 03:15:00	0	0	0	0	233	14.45	24.61	26.2	80.8	97.84	-0.9	-0.9	0	26.2	0.09	61	7476	97.86	24.5
2024-01-14 03:20:00	0	0	0	0	234	18.75	27.85	26	79.4	97.83	-1.2	-0.7	0	26.1	0.1	61	7477	97.84	24.5
2024-01-14 03:25:00	0	0	0	0	229	19.04	36.64	26.1	78.9	97.83	-0.9	-0.6	0	26.1	0.1	61	7476	97.84	24.5
2024-01-14 03:30:00	0	0	0	0	227	19.1	34.25	26.2	78.1	97.83	-1	-1.1	0	26.2	0.11	61	7476	97.84	24.4
2024-01-14 03:35:00	0	0	0	0	232	18.88	32.91	25.9	77.7	97.82	-0.4	-0.5	0	25.9	0.11	61	7476	97.85	24.3
2024-01-14 03:40:00	0	0	0	0	230	19.71	32.61	25.9	77.8	97.83	-0.8	-0.8	0	25.9	0.11	61	7476	97.85	24.2
2024-01-14 03:45:00	0	0	0	0	228	19.66	28.41	25.8	77.3	97.82	0.1	-0.1	0	25.8	0.11	61	7476	97.83	24
2024-01-14 03:50:00	0	0	0	0	233	19.37	30.56	25.7	76.1	97.82	-0.3	-0.5	0	25.8	0.11	61	7475	97.83	24
2024-01-14 03:55:00	0	0	0	0	227	19.06	32.44	25.6	76.5	97.82	-1	-0.4	0	25.6	0.11	61	7476	97.83	24
2024-01-14 04:00:00	0	0	0	0	228	21.43	41.23	25.7	76.3	97.8	-0.9	-0.9	0	25.7	0.11	61	7474	97.82	24
2024-01-14 04:05:00	0	0	0	0	225	22.59	38.07	25.8	76	97.79	-0.3	-1.3	0	25.8	0.11	61	7474	97.81	23.9
2024-01-14 04:10:00	0	0	0	0	221	20.45	35.3	25.7	76.1	97.79	-0.1	-0.7	0	25.7	0.11	61	7474	97.81	23.9

z6-17454 8928	Port1															Port7		Port8	
	ATMOS 41 All-in-one Weather Station															Battery		Barometer	
Timestamps	W/m² Solar Radiation	in Precipitation	Lightning Activity	miles Lightning Distance	° Wind Direction	mph Wind Speed	mph Gust Speed	°F Air Temp.	% Relative Humidity	kPa Atmospheric Pressure	° X-axis Level	° Y-axis Level	in/h Max Precip Rate	°F RH Sensor Temp	kPa VPD	% Battery Percent	mV Battery Voltage	kPa Reference Pressure	°F Logger Temp.
2024-01-14 04:15:00	0	0	0	0	218	16.53	23.51	25.8	76	97.79	-1	-0.7	0	25.8	0.11	61	7476	97.81	23.9
2024-01-14 04:20:00	0	0	0	0	220	19.82	28.83	25.6	76.5	97.79	-0.6	-0.6	0	25.6	0.11	61	7475	97.81	23.8
2024-01-14 04:25:00	0	0	0	0	220	22.5	37.02	25.7	76.4	97.79	-0.6	-0.9	0	25.6	0.11	61	7473	97.8	23.8
2024-01-14 04:30:00	0	0	0	0	224	20.31	32.39	25.6	76.5	97.8	-0.6	-0.5	0	25.6	0.11	61	7473	97.81	23.8
2024-01-14 04:35:00	0	0	0	0	222	24.23	33.73	25.6	76.6	97.8	-0.7	-1	0	25.6	0.11	61	7473	97.81	23.8
2024-01-14 04:40:00	0	0	0	0	222	19.84	35.68	25.6	76.6	97.8	-0.6	-0.7	0	25.6	0.11	60	7472	97.81	23.7
2024-01-14 04:45:00	0	0	0	0	229	24.99	43.73	25.4	76.2	97.79	-0.1	-0.4	0	25.4	0.11	61	7473	97.81	23.7
2024-01-14 04:50:00	0	0	0	0	226	24.43	34.58	25.5	76.1	97.8	-0.5	-0.7	0	25.5	0.11	60	7472	97.82	23.7
2024-01-14 04:55:00	0	0	0	0	222	23.06	31.16	25.5	76.1	97.81	-1	-0.6	0	25.5	0.11	60	7472	97.83	23.7
2024-01-14 05:00:00	0	0	0	0	224	27.25	40.13	25.4	76.3	97.79	-0.9	-1.4	0	25.4	0.11	61	7475	97.81	23.7
2024-01-14 05:05:00	0	0	0	0	229	24.09	38.79	25.5	75.7	97.8	-0.4	-0.9	0	25.5	0.11	60	7469	97.81	23.7
2024-01-14 05:10:00	0	0	0	0	225	30.11	41.96	25.5	76.1	97.78	-1.1	0.7	0	25.5	0.11	60	7471	97.8	23.7
2024-01-14 05:15:00	0	0	0	0	234	28.25	45.54	25.4	76.2	97.78	-0.3	1.1	0	25.4	0.11	60	7472	97.8	23.7
2024-01-14 05:20:00	0	0	0	0	229	26.33	42.9	25.4	76.3	97.78	-0.4	-1.1	0	25.4	0.11	60	7467	97.78	23.7
2024-01-14 05:25:00	0	0	0	0	228	24.81	47.6	25.4	76.4	97.77	-0.9	0.9	0	25.4	0.11	60	7464	97.79	23.7
2024-01-14 05:30:00	0	0	0	0	230	21.99	37.65	25.3	75.5	97.76	0.2	-0.9	0	25.3	0.11	60	7468	97.78	23.6
2024-01-14 05:35:00	0	0	0	0	224	24.61	36.46	25.3	75.8	97.75	-1.1	-1.5	0	25.3	0.11	59	7463	97.76	23.6
2024-01-14 05:40:00	0	0	0	0	229	22.97	33.55	25.3	75.5	97.74	-0.6	-1	0	25.3	0.11	59	7460	97.75	23.6
2024-01-14 05:45:00	0	0	0	0	217	20.76	31.03	25.2	76	97.73	-0.5	0.8	0	25.2	0.11	59	7463	97.75	23.6
2024-01-14 05:50:00	0	0	0	0	221	21.09	30.62	25.3	75.5	97.72	-1.2	-0.4	0	25.3	0.11	59	7458	97.74	23.6
2024-01-14 05:55:00	0	0	0	0	225	18.72	30.6	25.2	75.6	97.74	-1	-0.5	0	25.2	0.11	59	7462	97.75	23.6
2024-01-14 06:00:00	0	0	0	0	218	19.8	29.93	25.2	76	97.73	-0.8	-0.4	0	25.2	0.11	59	7463	97.75	23.6
2024-01-14 06:05:00	0	0	0	0	216	21.34	30.11	25.4	76	97.73	-1	0.2	0	25.4	0.11	59	7458	97.75	23.8
2024-01-14 06:10:00	0	0	0	0	208	23.47	38.74	25.6	75.4	97.73	-0.5	-0.2	0	25.6	0.12	59	7460	97.74	24.1
2024-01-14 06:15:00	0	0	0	0	211	21.5	34.52	25.7	74.9	97.73	-1	-0.8	0	25.7	0.12	59	7460	97.75	24.1
2024-01-14 06:20:00	0	0	0	0	214	18.57	26.33	25.7	74.9	97.74	-0.6	-0.4	0	25.7	0.12	59	7461	97.75	24.1
2024-01-14 06:25:00	0	0	0	0	220	21.85	32.06	25.7	74.5	97.73	-0.5	-0.6	0	25.7	0.12	59	7457	97.75	24
2024-01-14 06:30:00	0	0	0	0	220	23.49	36.15	25.6	74.6	97.73	-0.9	-0.9	0	25.6	0.12	59	7460	97.75	24
2024-01-14 06:35:00	0	0	0	0	221	25.28	36.75	25.7	74.1	97.73	-1	-0.9	0	25.7	0.12	58	7454	97.74	24.1
2024-01-14 06:40:00	0	0	0	0	221	23.6	32.84	25.8	73.9	97.73	-0.2	0.8	0	25.7	0.12	59	7457	97.74	24.2
2024-01-14 06:45:00	0	0	0	0	220	27.27	42.86	25.7	74	97.73	-0.9	-1.2	0	25.7	0.12	59	7457	97.73	24.2
2024-01-14 06:50:00	0	0	0	0	223	21.9	33.11	25.8	73.9	97.73	-1.1	-0.9	0	25.8	0.12	58	7451	97.73	24.2
2024-01-14 06:55:00	0	0	0	0	223	23.42	38.41	25.7	74.3	97.72	-0.4	-0.6	0	25.7	0.12	58	7454	97.74	24.2
2024-01-14 07:00:00	0	0	0	0	221	23.11	39.17	25.7	74.1	97.73	-0.5	-0.6	0	25.7	0.12	59	7457	97.74	24.1
2024-01-14 07:05:00	0.6	0	0	0	225	22.93	34.27	25.6	74.6	97.71	-0.7	-0.4	0	25.6	0.12	58	7451	97.74	24
2024-01-14 07:10:00	1.6	0	0	0	228	23.64	41.18	25.5	74.7	97.71	-0.9	-1.4	0	25.5	0.12	58	7451	97.73	24
2024-01-14 07:15:00	2.8	0	0	0	223	23.98	37.69	25.5	74.8	97.71	-1.4	0	0	25.5	0.12	58	7452	97.72	23.9
2024-01-14 07:20:00	4.4	0	0	0	229	27.89	45.39	25.4	74.6	97.71	-0.2	-1.1	0	25.4	0.12	57	7447	97.72	23.9
2024-01-14 07:25:00	6.8	0	0	0	226	21.59	45.32	25.4	74.9	97.71	-0.7	-1.3	0	25.4	0.12	58	7450	97.73	23.9
2024-01-14 07:30:00	17.8	0	0	0	221	21.94	35.61	25.3	75.3	97.71	-1	-0.5	0	25.4	0.12	58	7451	97.74	23.9
2024-01-14 07:35:00	34.6	0	0	0	220	23	33.46	25.6	74.6	97.71	-0.6	-1.3	0	25.6	0.12	57	7444	97.73	24
2024-01-14 07:40:00	32.2	0	0	0	228	22.03	37.36	25.7	74	97.72	-1.3	-1.5	0	25.8	0.12	58	7449	97.74	24.2
2024-01-14 07:45:00	37.2	0	0	0	224	23.98	36.64	25.7	74.5	97.73	-0.8	-0.4	0	25.8	0.12	58	7452	97.75	24.4
2024-01-14 07:50:00	56	0	0	0	223	21.52	36.42	26.2	74.3	97.74	-0.1	-0.5	0	26.3	0.12	58	7451	97.76	24.6
2024-01-14 07:55:00	92.2	0	0	0	223	26.26	38.39	26.8	73.3	97.73	-0.5	-0.4	0	26.9	0.13	59	7458	97.76	24.8
2024-01-14 08:00:00	100.6	0	0	0	228	25.46	39.86	27.3	72.2	97.75	-1.1	-1	0	27.5	0.14	60	7465	97.76	25
2024-01-14 08:05:00	103	0	0	0	229	26.93	46.19	27.6	71.1	97.74	0.6	-1.3	0	27.8	0.15	59	7463	97.77	25.3
2024-01-14 08:10:00	155	0	0	0	232	19.04	32.61	27.9	70.1	97.73	-0.9	-0.6	0	28.1	0.15	61	7473	97.75	25.6
2024-01-14 08:15:00	182.2	0	0	0	233	17.07	25.93	28.4	69.7	97.74	-0.5	-0.4	0	28.8	0.16	61	7479	97.76	26
2024-01-14 08:20:00	157.6	0	0	0	233	21.9	34.65	28.9	67.7	97.74	-0.8	-0.9	0	29.2	0.17	61	7476	97.77	26.5
2024-01-14 08:25:00	117.4	0	0	0	234	22.7	34.43	28.6	66.2	97.78	-0.4	0.1	0	28.8	0.18	61	7479	97.8	26.7
2024-01-14 08:30:00	102.2	0	0	0	245	22.26	36.08	28	67.3	97.79	-0.4	-1	0	28.1	0.17	61	7477	97.81	26.5
2024-01-14 08:35:00	92.4	0	0	0	247	19.39	27.67	27.3	67.5	97.79	-0.2	-0.1	0	27.5	0.16	61	7473	97.82	26.3
2024-01-14 08:40:00	117.8	0	0	0	246	16.89	26.71	27.1	68.1	97.81	-0.4	-1.1	0	27.3	0.16	61	7476	97.84	26.2
2024-01-14 08:45:00	181.4	0	0	0	248	17.52	30.36	27.1	69.2	97.81	-0.6	-0.7	0	27.4	0.15	62	7483	97.85	26.2
2024-01-14 08:50:00	182.2	0	0	0	252	21.03	29.66	27.7	67.8	97.82	-0.9	-0.7	0	28.1	0.17	62	7481	97.86	26.3
2024-01-14 08:55:00	146.8	0	0	0	237	23.87	39.17	27.6	66.5	97.84	-0.2	-0.5	0	27.9	0.17	62	7483	97.86	26.5
2024-01-14 09:00:00	189.6	0	0	0	245	20.15	31.59	27.5	67.3	97.86	-0.3	-0.8	0	27.8	0.17	62	7485	97.89	26.5
2024-01-14 09:05:00	130.2	0	0	0	248	18.48	26.37	27.3	67.5	97.87	-0.2	-0.2	0	27.6	0.16	62	7481	97.9	26.5
2024-01-14 09:10:00	82.2	0	0	0	266	20	37.42	27.1	67.3	97.88	-0.6	-0.6	0	27.2	0.16	62	7482	97.89	26.4
2024-01-14 09:15:00	68.4	0	0	0	263	22.84	39.24	26.8	67.2	97.88	-1	-1.1	0	26.8	0.16	62	7482	97.91	26
2024-01-14 09:20:00	56.6	0	0	0	253	24.27	38.32	26.2	68.6	97.89	-0.3	-0.4	0	26.2	0.15	61	7475	97.92	25.5
2024-01-14 09:25:00	40.8	0	0	0	259	22.46	33.89	25.6	70.1	97.9	0.1	-0.2	0	25.7	0.14	61	7478	97.92	25
2024-01-14 09:30:00	47.8	0	0	0	260	24.65	33.55	25.1	72.6	97.9	-2	-0.9	0	25.1	0.13	61	7477	97.92	24.5
2024-01-14 09:35:00	71.2	0	0	0	258	21.43	34.47	24.8	73.6	97.91	-0.9	-0.8	0	24.8	0.12	61	7475	97.94	24.2
2024-01-14 09:40:00	103.4	0	0	0	259	21.39	35.01	24.5	75.1	97.92	-0.6	0.2	0	24.7	0.11	61	7478	97.95	24
2024-01-14 09:45:00	109	0	0	0	252	24.47	34.92	24.4	75.2	97.93	0.2	-0.7	0	24.6	0.11	61	7478	97.95	23.8
2024-01-14 09:50:00	81.2	0	0	0	255	24.47	40.42	24.2	74.8	97.94	-0.7	-0.6	0	24.4	0.11	61	7473	97.98	23.7
2024-01-14 09:55:00	66.4	0	0	0	258	23.67	31.25	24	74	97.96	0.9	-0.6	0	24.1	0.11	61	7478	97.99	23.5

z6-17454 8928	Port1															Port7		Port8	
	ATMOS 41 All-in-one Weather Station															Battery		Barometer	
Timestamps	W/m² Solar Radiation	in Precipitation	Lightning Activity	miles Lightning Distance	° Wind Direction	mph Wind Speed	mph Gust Speed	°F Air Temp.	% Relative Humidity	kPa Atmospheric Pressure	° X-axis Level	° Y-axis Level	in/h Max Precip Rate	°F RH Sensor Temp	kPa VPD	% Battery Percent	mV Battery Voltage	kPa Reference Pressure	°F Logger Temp.
2024-01-14 10:00:00	90.6	0	0	0	249	27.6	41.96	23.7	73.6	97.97	-0.5	0.1	0	23.9	0.11	61	7477	98	23.2
2024-01-14 10:05:00	120.6	0	0	0	239	23.17	37.83	23.7	71.3	97.98	-0.8	-0.9	0	23.9	0.12	61	7474	98.02	23.1
2024-01-14 10:10:00	112.6	0	0	0	248	22.46	30.74	23.9	72.7	97.99	-1.4	-0.6	0	24.1	0.12	61	7477	98.02	23
2024-01-14 10:15:00	95.4	0	0	0	253	24.79	39.86	23.7	73.7	98	-1.6	-1.4	0	23.9	0.11	61	7479	98.02	22.8
2024-01-14 10:20:00	126	0	0	0	253	22.95	36.78	23.6	74.5	98.01	-1	-1.8	0	23.8	0.11	61	7478	98.05	22.5
2024-01-14 10:25:00	244.2	0	0	0	251	22.68	33.73	24.2	74	98	-1.1	-0.5	0	24.6	0.12	62	7488	98.04	22.6
2024-01-14 10:30:00	310.2	0	0	0	248	24.85	42.01	25.2	71.4	98	0.5	-0.4	0	25.7	0.13	63	7494	98.04	22.8
2024-01-14 10:35:00	375.4	0	0	0	239	25.03	41.61	26	69	98.01	-0.3	-0.1	0	26.6	0.15	63	7495	98.05	23.1
2024-01-14 10:40:00	426	0	0	0	246	24.07	39.57	26.9	65.8	98.03	-0.2	-0.2	0	27.5	0.17	64	7503	98.07	23.6
2024-01-14 10:45:00	282.6	0	0	0	243	24.25	35.59	26.9	63.3	98.04	-0.3	-0.5	0	27.4	0.18	65	7506	98.08	23.8
2024-01-14 10:50:00	312.2	0	0	0	248	20.11	34.09	26.6	63.6	98.05	-1.5	0.7	0	27.2	0.18	64	7502	98.08	24
2024-01-14 10:55:00	169.8	0	0	0	249	24.76	41.61	26.1	61.4	98.07	-0.2	-0.8	0	26.3	0.19	64	7504	98.09	23.9
2024-01-14 11:00:00	266.6	0	0	0	251	22.3	34.07	25.7	61.1	98.06	-1.2	-0.8	0	26.1	0.18	65	7508	98.09	23.7
2024-01-14 11:05:00	446.2	0	0	0	231	23.31	34.31	26.3	59.5	98.04	-0.7	-0.9	0	26.9	0.2	65	7508	98.09	23.9
2024-01-14 11:10:00	375	0	0	0	237	24.52	37.54	26.8	58.3	98.07	-0.4	-0.6	0	27.3	0.21	65	7514	98.08	24.4
2024-01-14 11:15:00	151.6	0	0	0	248	26.98	43.78	25.7	59.2	98.09	-0.8	-0.5	0	26	0.19	65	7512	98.11	24.1
2024-01-14 11:20:00	171.2	0	0	0	251	25.55	37.63	24.4	63.1	98.1	-0.8	-1.2	0	24.6	0.17	65	7511	98.12	23.6
2024-01-14 11:25:00	207.8	0	0	0	256	26.78	42.81	23.8	65	98.1	-1.6	-0.1	0	24.1	0.15	65	7511	98.13	23.3
2024-01-14 11:30:00	199.8	0	0	0	261	24.07	33.98	23.5	67	98.1	-0.9	-0.9	0	23.7	0.14	65	7511	98.14	23
2024-01-14 11:35:00	191.2	0	0	0	261	22.82	31.9	23.2	68.2	98.12	0.2	0.3	0	23.5	0.14	65	7511	98.15	22.8
2024-01-14 11:40:00	232.2	0	0	0	253	18.86	35.1	23	69.4	98.13	-0.9	-0.7	0	23.4	0.13	66	7517	98.17	22.7
2024-01-14 11:45:00	253.4	0	0	0	252	23.13	33.24	23.3	69.4	98.13	-1.7	1	0	23.8	0.13	66	7516	98.17	22.7
2024-01-14 11:50:00	228.6	0	0	0	259	25.37	35.23	23.1	68.4	98.14	-0.1	-0.5	0	23.5	0.13	65	7514	98.18	22.5
2024-01-14 11:55:00	288.2	0	0	0	253	20.78	34.27	23	69.1	98.15	-1.1	-1.3	0	23.5	0.13	66	7518	98.2	22.4
2024-01-14 12:00:00	300.6	0	0	0	248	26.08	41.79	23.1	70.7	98.17	-0.8	-0.9	0	23.6	0.12	66	7522	98.21	22.4
2024-01-14 12:05:00	267.4	0	0	0	260	27.31	43.53	22.9	69.5	98.17	0.8	-0.4	0	23.3	0.13	66	7518	98.21	22.2
2024-01-14 12:10:00	266.4	0	0	0	240	26.64	38.41	22.5	70.1	98.16	-1	-0.1	0	23	0.12	66	7522	98.19	22.1
2024-01-14 12:15:00	274	0	0	0	249	28.57	41.67	22.6	70.4	98.16	-1.9	-0.4	0	23	0.12	66	7521	98.21	21.9
2024-01-14 12:20:00	240.8	0	0	0	256	24.74	38.97	22.3	72.2	98.18	-0.7	-0.8	0	22.7	0.11	66	7520	98.22	21.8
2024-01-14 12:25:00	237.4	0	0	0	245	24.9	38.07	22.3	73.3	98.2	-0.6	-1.2	0	22.7	0.11	67	7524	98.23	21.6
2024-01-14 12:30:00	270.6	0	0	0	255	25.7	35.97	22.2	73.1	98.21	-1.2	0.2	0	22.6	0.11	67	7527	98.26	21.5
2024-01-14 12:35:00	379.4	0	0	0	243	24.92	34.27	22.6	72.5	98.22	-0.5	-0.7	0	23.1	0.11	67	7524	98.26	21.6
2024-01-14 12:40:00	281	0	0	0	247	23.2	35.19	22.7	72.6	98.24	-0.5	-1	0	23.1	0.11	67	7530	98.28	21.7
2024-01-14 12:45:00	223.4	0	0	0	246	23.55	36.95	22.4	73	98.27	-1.1	-1.6	0	22.7	0.11	67	7529	98.31	21.5
2024-01-14 12:50:00	241	0	0	0	240	25.75	36.26	22.1	74	98.27	-1.1	-1.3	0	22.4	0.11	67	7523	98.3	21.4
2024-01-14 12:55:00	279.2	0	0	0	244	27.72	45.54	22.1	74	98.28	-0.7	-0.4	0	22.5	0.11	67	7531	98.31	21.3
2024-01-14 13:00:00	369.8	0	0	0	238	25.93	37.09	22.3	74.3	98.27	0	-1.7	0	22.8	0.11	68	7533	98.32	21.2
2024-01-14 13:05:00	359.8	0	0	0	245	27.65	38.52	22.5	75.1	98.29	-1.6	-0.4	0	23	0.1	67	7529	98.33	21.2
2024-01-14 13:10:00	299.4	0	0	0	245	25.64	39.66	22.4	74.6	98.31	-1.8	-0.9	0	22.8	0.1	68	7532	98.35	21.2
2024-01-14 13:15:00	243.6	0	0	0	236	23.35	35.19	22.1	75.4	98.33	-1.1	-0.6	0	22.6	0.1	68	7533	98.37	21.1
2024-01-14 13:20:00	270.4	0	0	0	248	21.12	31.29	22	76.7	98.34	-0.2	-1.3	0	22.4	0.09	67	7530	98.38	21.1
2024-01-14 13:25:00	226.4	0	0	0	242	25.86	41.16	21.9	75.6	98.35	-1.3	-1.2	0	22.2	0.1	68	7533	98.38	21.1
2024-01-14 13:30:00	234	0	0	0	240	25.84	41.7	21.7	75.1	98.35	-2.3	-0.5	0	22.1	0.1	68	7535	98.39	20.9
2024-01-14 13:35:00	221.6	0	0	0	243	22.93	37.24	21.7	75.1	98.37	-1	-1.1	0	22.1	0.1	67	7530	98.41	20.9
2024-01-14 13:40:00	201.6	0	0	0	245	22.06	37.29	21.7	75.1	98.38	-1.4	-1.1	0	22.1	0.1	68	7534	98.41	21
2024-01-14 13:45:00	280.8	0	0	0	250	23.8	35.7	22.1	74	98.38	-0.7	-0.3	0	22.5	0.11	68	7535	98.43	20.9
2024-01-14 13:50:00	319	0	0	0	245	24.85	41.72	22.8	73.6	98.39	-1.4	-0.5	0	23.4	0.11	68	7532	98.42	21.1
2024-01-14 13:55:00	284	0	0	0	250	19.04	28.43	23.3	72.5	98.41	-0.4	-0.3	0	23.8	0.12	68	7534	98.45	21.4
2024-01-14 14:00:00	235.4	0	0	0	260	23.31	40.71	23.6	71.1	98.42	-0.2	-0.7	0	24.2	0.13	68	7532	98.44	21.5
2024-01-14 14:05:00	283.4	0	0	0	257	21.56	39.84	23.7	71.3	98.44	-0.9	-0.5	0	24.2	0.12	67	7530	98.47	21.5
2024-01-14 14:10:00	252.2	0	0	0	262	22.48	40.58	23.9	70.9	98.44	-0.6	-1.1	0	24.3	0.13	67	7531	98.47	21.5
2024-01-14 14:15:00	232.8	0	0	0	247	20.33	30.78	23.8	71	98.46	-0.3	-1.3	0	24.3	0.13	68	7533	98.49	21.5
2024-01-14 14:20:00	188.6	0	0	0	252	22.19	31.5	23.8	71.2	98.48	-1	-1.4	0	24.1	0.13	67	7530	98.52	21.5
2024-01-14 14:25:00	160.2	0	0	0	253	20.71	31.65	23.3	72.1	98.5	-0.8	-1.4	0	23.7	0.12	67	7529	98.52	21.4
2024-01-14 14:30:00	133.6	0	0	0	262	21.07	36.17	22.8	71.7	98.5	-0.7	-1.3	0	23	0.12	67	7530	98.53	21.2
2024-01-14 14:35:00	200.4	0	0	0	249	26.06	39.55	22.7	71.9	98.5	-0.2	-1.2	0	23	0.12	67	7526	98.54	21.1
2024-01-14 14:40:00	146.6	0	0	0	244	26.57	37.11	22.6	72.5	98.53	-0.8	0.2	0	22.8	0.11	67	7528	98.54	21.1
2024-01-14 14:45:00	176.4	0	0	0	246	22.95	32.82	22.4	73.1	98.55	-0.9	-1.2	0	22.6	0.11	67	7530	98.57	21
2024-01-14 14:50:00	167.8	0	0	0	248	23.13	30.91	22.4	73.9	98.56	-1	-1.2	0	22.7	0.11	67	7523	98.59	21
2024-01-14 14:55:00	92.8	0	0	0	240	22.75	40.58	22.1	75	98.59	-0.5	-0.7	0	22.2	0.1	67	7527	98.61	20.9
2024-01-14 15:00:00	72.2	0	0	0	242	23.04	33.44	21.5	77.2	98.59	-0.8	0.3	0	21.6	0.09	67	7527	98.62	20.6
2024-01-14 15:05:00	64.8	0	0	0	250	19.69	30.22	20.9	78.7	98.61	-0.9	-0.6	0	21	0.08	67	7523	98.64	20.3
2024-01-14 15:10:00	69.6	0	0	0	240	18.54	31.74	20.7	81	98.61	-0.8	-0.5	0	20.9	0.07	67	7526	98.64	20.2
2024-01-14 15:15:00	64.6	0	0	0	233	25.48	36.06	20.6	81.3	98.6	-1.3	-0.8	0	20.7	0.07	67	7525	98.62	20
2024-01-14 15:20:00	62	0	0	0	235	21.09	30.22	20.4	82	98.62	-1.1	-0.7	0	20.5	0.07	66	7521	98.64	19.9
2024-01-14 15:25:00	47	0	0	0	241	19.84	29.71	20.4	82.2	98.63	-1	-0.7	0	20.6	0.07	66	7521	98.66	19.8
2024-01-14 15:30:00	54.2	0	0	0	232	26.98	36.39	20.3	80.9	98.64	-0.8	-0.2	0	20.3	0.07	67	7523	98.68	19.6
2024-01-14 15:35:00	66	0	0	0	243	19.51	34.83	20.1	80.5	98.66	-0.7	-1.4	0	20.2	0.07	66	7516	98.7	19.5
2024-01-14 15:40:00	61.8	0	0	0	245	19.13	27.36	20	80.9	98.68	-0.7	-0.3	0	20	0.07	66	7518	98.72	19.4

z6-17454 8928	Port1															Port7		Port8	
	ATMOS 41 All-in-one Weather Station															Battery		Barometer	
Timestamps	W/m² Solar Radiation	in Precipitation	Lightning Activity	miles Lightning Distance	° Wind Direction	mph Wind Speed	mph Gust Speed	°F Air Temp.	% Relative Humidity	kPa Atmospheric Pressure	° X-axis Level	° Y-axis Level	in/h Max Precip Rate	°F RH Sensor Temp	kPa VPD	% Battery Percent	mV Battery Voltage	kPa Reference Pressure	°F Logger Temp.
2024-01-14 15:45:00	60.6	0	0	0	250	20.42	32.48	20	80.9	98.71	-0.5	-0.8	0	20	0.07	66	7519	98.74	19.2
2024-01-14 15:50:00	47	0	0	0	247	20.33	31.03	19.7	80.8	98.72	-1.1	-0.7	0	19.7	0.07	65	7513	98.76	19.1
2024-01-14 15:55:00	56.6	0	0	0	237	20.54	29.15	19.7	80.7	98.73	-1.2	-1.1	0	19.8	0.07	66	7516	98.77	19
2024-01-14 16:00:00	61.6	0	0	0	228	19.46	27.83	19.7	80.8	98.75	-0.9	-0.5	0	19.8	0.07	66	7516	98.78	18.9
2024-01-14 16:05:00	47.6	0	0	0	232	20.4	25.97	19.6	79.5	98.76	-1.5	-0.2	0	19.7	0.07	65	7514	98.79	18.8
2024-01-14 16:10:00	27.6	0	0	0	239	20.76	30.4	19.3	79.8	98.77	-0.5	-0.4	0	19.4	0.07	65	7513	98.8	18.6
2024-01-14 16:15:00	27.8	0	0	0	229	24.63	33.93	19	79.4	98.78	-1	-0.2	0	19.1	0.07	65	7514	98.8	18.2
2024-01-14 16:20:00	20.4	0	0	0	233	21.05	30.74	18.8	79.3	98.8	-0.9	-0.4	0	18.9	0.07	65	7506	98.83	18.1
2024-01-14 16:25:00	15.8	0	0	0	240	19.39	29.55	18.7	79.8	98.81	-0.9	0.8	0	18.7	0.07	65	7509	98.84	17.9
2024-01-14 16:30:00	11.4	0	0	0	233	21.43	34.11	18.5	78.7	98.83	-0.5	-0.7	0	18.5	0.07	65	7511	98.85	17.6
2024-01-14 16:35:00	5.8	0	0	0	237	22.19	29.71	18.3	77.7	98.83	-0.1	0.5	0	18.3	0.08	64	7502	98.86	17.4
2024-01-14 16:40:00	3.8	0	0	0	234	21.16	37.42	18.1	76.5	98.84	-1.3	-1.2	0	18.1	0.08	64	7505	98.87	17.2
2024-01-14 16:45:00	2	0	0	0	236	24.45	44.85	18	76.4	98.83	-0.4	-1.8	0	18	0.08	64	7505	98.86	16.9
2024-01-14 16:50:00	0.6	0	0	0	237	22.44	30.87	17.9	76.8	98.84	-1.7	-0.7	0	17.9	0.08	64	7500	98.87	16.7
2024-01-14 16:55:00	0	0	0	0	239	18.3	30.8	17.6	77.5	98.85	-0.4	-0.9	0	17.7	0.08	64	7502	98.88	16.5
2024-01-14 17:00:00	0	0	0	0	240	21.74	32.66	17.5	76.2	98.86	-1.5	-0.5	0	17.5	0.08	64	7503	98.89	16.3
2024-01-14 17:05:00	0	0	0	0	232	25.75	37.27	17.5	75.7	98.85	-1.8	-1.1	0	17.5	0.08	64	7500	98.89	16.2
2024-01-14 17:10:00	0	0	0	0	241	22.08	33.33	17.3	75.7	98.88	-1.4	-0.8	0	17.3	0.08	64	7501	98.92	16.1
2024-01-14 17:15:00	0	0	0	0	246	19.73	28.41	17.3	75.6	98.9	-1	-0.6	0	17.3	0.08	64	7500	98.92	15.9
2024-01-14 17:20:00	0	0	0	0	237	18.12	28.45	17.1	76.2	98.91	-1.2	-0.5	0	17.1	0.08	64	7498	98.94	15.7
2024-01-14 17:25:00	0	0	0	0	243	20.18	32.95	17.1	76.4	98.92	-0.7	-0.3	0	17.1	0.08	63	7497	98.95	15.6
2024-01-14 17:30:00	0	0	0	0	236	22.37	35.08	17	76.6	98.93	-0.4	-0.6	0	17	0.08	64	7498	98.96	15.5
2024-01-14 17:35:00	0	0	0	0	239	20.83	27.96	17.1	76.4	98.95	-1	-0.8	0	17.1	0.08	63	7495	98.96	15.5
2024-01-14 17:40:00	0	0	0	0	237	18.28	25.57	17	76.5	98.96	-1	-0.7	0	17	0.08	63	7494	98.98	15.4
2024-01-14 17:45:00	0	0	0	0	243	21.05	30.65	17.1	76.2	98.96	-1.2	-1	0	17.1	0.08	63	7496	99	15.4
2024-01-14 17:50:00	0	0	0	0	235	18.34	29.73	17.1	76.4	98.98	-1.6	-0.7	0	17.1	0.08	63	7492	99.01	15.3
2024-01-14 17:55:00	0	0	0	0	234	20.89	29.62	17	76.6	98.98	-0.3	-0.3	0	17	0.08	63	7493	99	15.3
2024-01-14 18:00:00	0	0	0	0	236	23.55	37.98	16.9	76.9	98.98	-1.7	-1.5	0	17	0.08	63	7494	99.02	15.2
2024-01-14 18:05:00	0	0	0	0	241	24.65	33.26	16.9	76.9	98.99	-0.5	-0.9	0	17	0.08	63	7494	99.02	15.2
2024-01-14 18:10:00	0	0	0	0	237	18.9	26.37	16.9	77	99.01	-0.6	-0.7	0	16.9	0.07	63	7494	99.03	15.2
2024-01-14 18:15:00	0	0	0	0	242	19.04	31.12	16.9	77	99.01	-0.7	-0.4	0	16.9	0.07	63	7494	99.03	15.1
2024-01-14 18:20:00	0	0	0	0	238	20.4	30.47	16.7	77.5	99.01	-1.1	-0.4	0	16.7	0.07	63	7492	99.03	15
2024-01-14 18:25:00	0	0	0	0	238	22.35	33.58	16.7	77.6	99.02	-1.4	0.3	0	16.7	0.07	63	7492	99.05	15
2024-01-14 18:30:00	0	0	0	0	243	21.23	38.27	16.6	77.8	99.03	-1.3	-1.4	0	16.7	0.07	63	7494	99.06	15
2024-01-14 18:35:00	0	0	0	0	244	16.44	28.77	16.7	77.7	99.05	-0.7	-0.6	0	16.7	0.07	63	7492	99.07	14.9
2024-01-14 18:40:00	0	0	0	0	245	17.6	33.33	16.6	78	99.05	-1	-0.5	0	16.6	0.07	63	7492	99.08	14.8
2024-01-14 18:45:00	0	0	0	0	245	17.69	25.34	16.5	78.2	99.06	-0.7	-0.4	0	16.6	0.07	63	7492	99.08	14.7
2024-01-14 18:50:00	0	0	0	0	235	17.05	28.45	16.5	78.2	99.06	-1.1	-0.4	0	16.5	0.07	63	7492	99.09	14.6
2024-01-14 18:55:00	0	0	0	0	246	17.74	23.73	16.4	75.9	99.07	-1.3	-0.4	0	16.4	0.08	63	7493	99.09	14.5
2024-01-14 19:00:00	0	0	0	0	246	18.59	27.45	16.4	75.5	99.07	-1	-0.5	0	16.4	0.08	63	7492	99.1	14.4
2024-01-14 19:05:00	0	0	0	0	248	17.6	25.26	16.3	75.9	99.07	-0.7	-1	0	16.3	0.08	63	7491	99.1	14.3
2024-01-14 19:10:00	0	0	0	0	243	14.94	22.41	16.2	76.1	99.08	-1.1	-0.4	0	16.2	0.08	63	7490	99.1	14.2
2024-01-14 19:15:00	0	0	0	0	245	14.58	21	16	76.9	99.08	-0.7	-0.6	0	16	0.07	63	7491	99.11	14.1
2024-01-14 19:20:00	0	0	0	0	246	15.32	29.53	15.9	77.9	99.09	-1.2	-0.6	0	15.8	0.07	63	7490	99.11	13.9
2024-01-14 19:25:00	0	0	0	0	247	15.19	23.94	15.7	77.7	99.09	-1.1	-0.5	0	15.8	0.07	63	7491	99.12	13.8
2024-01-14 19:30:00	0	0	0	0	251	14.27	20	15.5	78.4	99.1	-1.2	-0.6	0	15.5	0.07	63	7490	99.13	13.6
2024-01-14 19:35:00	0	0	0	0	249	13.09	17.49	15.4	78.7	99.11	-0.9	-0.7	0	15.4	0.07	62	7489	99.13	13.5
2024-01-14 19:40:00	0	0	0	0	249	14.12	20.27	15.3	79.3	99.11	-0.9	-0.7	0	15.3	0.06	62	7489	99.14	13.4
2024-01-14 19:45:00	0	0	0	0	249	15.97	25.95	15.3	79.3	99.12	-1.1	-0.7	0	15.3	0.06	62	7489	99.15	13.3
2024-01-14 19:50:00	0	0	0	0	242	15.32	24.52	15.3	79.3	99.13	-1.1	-0.4	0	15.3	0.06	62	7486	99.16	13.3
2024-01-14 19:55:00	0	0	0	0	250	17.09	25.93	15.3	79.2	99.13	-0.8	-0.7	0	15.3	0.06	62	7489	99.16	13.3
2024-01-14 20:00:00	0	0	0	0	240	13.06	25.19	15.1	79.9	99.14	-1.2	-0.9	0	15.1	0.06	62	7486	99.17	13.2
2024-01-14 20:05:00	0	0	0	0	235	16.46	23.44	15	80.1	99.15	-1.1	-0.7	0	15	0.06	62	7483	99.17	13.3
2024-01-14 20:10:00	0	0	0	0	243	14.79	22.28	15.2	79.6	99.15	-1.2	-0.7	0	15.2	0.06	62	7483	99.17	13.3
2024-01-14 20:15:00	0	0	0	0	233	16.64	27.58	15.2	79.7	99.14	-1.3	-0.1	0	15.2	0.06	62	7485	99.17	13.2
2024-01-14 20:20:00	0	0	0	0	244	14.72	23.35	15.2	78.4	99.16	-1	-0.7	0	15.2	0.07	61	7480	99.18	13.2
2024-01-14 20:25:00	0	0	0	0	242	17.05	24.85	15.1	77.3	99.16	-1.4	-0.5	0	15.1	0.07	62	7482	99.19	13.1
2024-01-14 20:30:00	0	0	0	0	243	14.23	25.97	15	77.4	99.17	-1.2	-0.5	0	15.1	0.07	62	7482	99.2	13
2024-01-14 20:35:00	0	0	0	0	242	11.12	17.83	15	76.8	99.17	-0.8	-0.5	0	15	0.07	61	7479	99.19	12.8
2024-01-14 20:40:00	0	0	0	0	231	11.01	17.34	14.8	77.6	99.17	-1.2	-0.7	0	14.8	0.07	62	7482	99.2	12.7
2024-01-14 20:45:00	0	0	0	0	237	8.72	11.97	14.7	77.8	99.18	-1.2	-0.8	0	14.7	0.07	62	7482	99.21	12.5
2024-01-14 20:50:00	0	0	0	0	237	8.9	14.38	14.5	78.7	99.19	-1	-0.5	0	14.5	0.06	62	7482	99.22	12.3
2024-01-14 20:55:00	0	0	0	0	238	8.75	13.53	14.4	79.1	99.18	-1	-0.7	0	14.4	0.06	62	7481	99.21	12.1
2024-01-14 21:00:00	0	0	0	0	238	11.48	17.92	14.3	79.3	99.17	-1.1	-0.7	0	14.4	0.06	62	7481	99.2	12.1
2024-01-14 21:05:00	0	0	0	0	244	9.55	13.71	14.2	79.7	99.17	-0.8	-0.6	0	14.2	0.06	62	7481	99.2	12.1
2024-01-14 21:10:00	0	0	0	0	246	7.31	9.95	14.2	78.3	99.18	-1.2	-0.6	0	14.2	0.06	62	7481	99.2	11.9
2024-01-14 21:15:00	0	0	0	0	246	8.14	10.83	14	77.5	99.18	-1.1	-0.5	0	14	0.06	61	7479	99.2	11.7
2024-01-14 21:20:00	0	0	0	0	241	7.23	11.25	13.9	77.2	99.19	-1	-0.7	0	13.9	0.07	61	7478	99.22	11.6
2024-01-14 21:25:00	0	0	0	0	241	6.24	9.35	13.8	77.6	99.2	-1.1	-0.6	0	13.8	0.06	61	7478	99.23	11.4

z6-17454 8928	Port1															Port7		Port8	
	ATMOS 41 All-in-one Weather Station															Battery		Barometer	
Timestamps	W/m² Solar Radiation	in Precipitation	Lightning Activity	miles Lightning Distance	° Wind Direction	mph Wind Speed	mph Gust Speed	°F Air Temp.	% Relative Humidity	kPa Atmospheric Pressure	° X-axis Level	° Y-axis Level	in/h Max Precip Rate	°F RH Sensor Temp	kPa VPD	% Battery Percent	mV Battery Voltage	kPa Reference Pressure	°F Logger Temp.
2024-01-14 21:30:00	0	0	0	0	243	7.29	11.48	13.6	78	99.2	-1.1	-0.5	0	13.6	0.06	61	7480	99.22	11.2
2024-01-14 21:35:00	0	0	0	0	238	8.03	14.79	13.6	78.3	99.21	-1.1	-0.7	0	13.6	0.06	61	7476	99.23	11.1
2024-01-14 21:40:00	0	0	0	0	242	7.23	9.37	13.5	78.5	99.21	-1.1	-0.7	0	13.5	0.06	61	7477	99.24	11.1
2024-01-14 21:45:00	0	0	0	0	233	6.08	8.99	13.5	78	99.22	-1.2	-0.5	0	13.5	0.06	61	7476	99.25	11
2024-01-14 21:50:00	0	0	0	0	215	11.1	17.54	13.5	75.8	99.22	-1.1	-0.4	0	13.5	0.07	61	7473	99.24	10.9
2024-01-14 21:55:00	0	0	0	0	234	8.61	12.41	13.6	74.7	99.21	-1.4	-0.6	0	13.6	0.07	61	7475	99.23	11.1
2024-01-14 22:00:00	0	0	0	0	238	8.52	14.74	13.6	74.7	99.21	-1.3	-0.8	0	13.5	0.07	61	7476	99.23	11
2024-01-14 22:05:00	0	0	0	0	245	8.75	12.39	13.6	74.7	99.21	-1.2	-0.6	0	13.5	0.07	61	7474	99.23	11
2024-01-14 22:10:00	0	0	0	0	241	8.46	13.35	13.4	75.2	99.21	-1.2	-0.5	0	13.4	0.07	61	7476	99.23	11
2024-01-14 22:15:00	0	0	0	0	226	8.99	12.71	13.5	75.1	99.2	-1.3	-0.3	0	13.4	0.07	61	7474	99.23	10.9
2024-01-14 22:20:00	0	0	0	0	237	9.06	11.5	13.5	75.1	99.21	-1.1	-0.6	0	13.5	0.07	61	7474	99.23	10.9
2024-01-14 22:25:00	0	0	0	0	235	8.41	12.35	13.5	75.1	99.2	-1.1	-0.4	0	13.5	0.07	61	7476	99.23	10.8
2024-01-14 22:30:00	0	0	0	0	232	7.54	11.99	13.3	75.6	99.2	-1.1	-0.5	0	13.3	0.07	61	7476	99.22	10.7
2024-01-14 22:35:00	0	0	0	0	227	7.34	11.27	13.2	76	99.2	-1.2	-0.6	0	13.2	0.07	61	7473	99.23	10.7
2024-01-14 22:40:00	0	0	0	0	210	5.59	7.47	13.1	76.2	99.21	-1.2	-0.5	0	13.1	0.07	61	7473	99.23	10.5
2024-01-14 22:45:00	0	0	0	0	238	7.85	10.6	13	75.9	99.2	-1.2	-0.6	0	13	0.07	61	7474	99.23	10.4
2024-01-14 22:50:00	0	0	0	0	237	8.68	13.58	12.9	73.4	99.2	-1.1	-0.5	0	12.9	0.07	61	7473	99.23	10.3
2024-01-14 22:55:00	0	0	0	0	244	9.57	13.22	12.8	73.6	99.2	-1.2	-0.5	0	12.8	0.07	60	7472	99.23	10.3
2024-01-14 23:00:00	0	0	0	0	245	8.75	12.21	12.9	73.4	99.2	-1.1	-0.6	0	12.9	0.07	61	7473	99.23	10.3
2024-01-14 23:05:00	0	0	0	0	231	10.92	16.02	12.9	73.4	99.2	-1.2	-0.5	0	12.9	0.07	61	7474	99.23	10.3
2024-01-14 23:10:00	0	0	0	0	234	9.15	12.48	12.9	73.4	99.2	-1.3	-0.4	0	12.9	0.07	60	7470	99.23	10.4
2024-01-14 23:15:00	0	0	0	0	233	10.56	15.61	12.9	74	99.21	-1.1	-0.6	0	13	0.07	61	7475	99.23	10.4
2024-01-14 23:20:00	0	0	0	0	240	9.26	14.25	12.9	73.2	99.21	-1.1	-0.6	0	12.9	0.07	60	7472	99.24	10.4
2024-01-14 23:25:00	0	0	0	0	235	8.93	12.01	12.9	73.2	99.22	-1.3	-0.6	0	12.9	0.07	60	7471	99.24	10.4
2024-01-14 23:30:00	0	0	0	0	236	8.21	12.35	12.8	74.3	99.22	-1.3	-0.7	0	12.8	0.07	60	7472	99.25	10.3
2024-01-14 23:35:00	0	0	0	0	237	8.05	11.79	12.8	74.4	99.23	-1.2	-0.5	0	12.8	0.07	60	7468	99.26	10.2
2024-01-14 23:40:00	0	0	0	0	234	8.05	11.83	12.7	73.8	99.24	-1.2	-0.7	0	12.7	0.07	60	7469	99.26	10.2
2024-01-14 23:45:00	0	0	0	0	229	9.48	14.38	12.7	73.9	99.23	-1.2	-0.6	0	12.7	0.07	60	7470	99.26	10.3
2024-01-14 23:50:00	0	0	0	0	229	9.26	13.67	12.8	76.7	99.23	-1.2	-0.5	0	12.8	0.06	60	7471	99.26	10.4
2024-01-14 23:55:00	0	0	0	0	225	9.08	15.12	12.9	76.3	99.23	-1.2	-0.7	0	12.9	0.06	60	7467	99.26	10.5
2024-01-15 00:00:00	0	0	0	0	213	6.6	9.75	12.9	77	99.24	-1	-0.4	0	12.9	0.06	60	7469	99.27	10.6
2024-01-15 00:05:00	0	0	0	0	203	5.61	8.61	12.9	77	99.23	-1.2	-0.5	0	12.9	0.06	57	7440	99.27	10.8
2024-01-15 00:10:00	0	0	0	0	193	4.92	7.23	12.8	77.1	99.24	-1.1	-0.5	0	12.8	0.06	56	7435	99.26	10.9
2024-01-15 00:15:00	0	0	0	0	189	6.11	8.46	12.7	77.8	99.24	-1.2	-0.6	0	12.7	0.06	56	7431	99.27	10.9
2024-01-15 00:20:00	0	0	0	0	204	7.54	11.77	12.6	78	99.24	-1.1	-0.5	0	12.6	0.06	57	7443	99.27	10.8
2024-01-15 00:25:00	0	0	0	0	217	6.33	8.86	12.5	78.4	99.25	-1.2	-0.6	0	12.5	0.06	57	7445	99.28	10.5
2024-01-15 00:30:00	0	0	0	0	231	8.23	11.86	12.3	76.8	99.25	-1.2	-0.6	0	12.4	0.06	57	7447	99.28	10.2
2024-01-15 00:35:00	0	0	0	0	230	7.29	10.02	12.2	75.5	99.25	-1.1	-0.5	0	12.2	0.06	57	7446	99.28	10.2
2024-01-15 00:40:00	0	0	0	0	236	6.04	9.06	12.3	77.5	99.25	-1.2	-0.5	0	12.3	0.06	57	7447	99.27	10
2024-01-15 00:45:00	0	0	0	0	233	6.89	9.37	12.1	76	99.25	-1.2	-0.6	0	12.1	0.06	58	7449	99.27	9.7
2024-01-15 00:50:00	0	0	0	0	246	5.82	8.48	12.1	76.1	99.24	-1.3	-0.6	0	12	0.06	57	7446	99.27	9.6
2024-01-15 00:55:00	0	0	0	0	243	6.82	8.48	11.9	76.7	99.24	-1.2	-0.7	0	11.9	0.06	57	7444	99.27	9.5
2024-01-15 01:00:00	0	0	0	0	238	6.82	12.88	11.8	76.8	99.24	-1.2	-0.5	0	11.8	0.06	57	7447	99.27	9.4
2024-01-15 01:05:00	0	0	0	0	246	6.04	8.68	11.8	77.1	99.25	-1.3	-0.4	0	11.8	0.06	57	7444	99.27	9.2
2024-01-15 01:10:00	0	0	0	0	251	6.02	8.61	11.7	77.4	99.25	-1.2	-0.5	0	11.7	0.06	57	7444	99.28	9.1
2024-01-15 01:15:00	0	0	0	0	251	6.44	9.75	11.6	77.8	99.25	-1.4	-0.6	0	11.5	0.06	57	7444	99.28	9
2024-01-15 01:20:00	0	0	0	0	253	4.7	5.95	11.5	78.1	99.25	-1.1	-0.6	0	11.5	0.06	57	7444	99.28	8.8
2024-01-15 01:25:00	0	0	0	0	249	5.44	6.96	11.3	78.8	99.25	-1.2	-0.6	0	11.2	0.05	57	7445	99.28	8.6
2024-01-15 01:30:00	0	0	0	0	248	4.94	7.7	11.2	78.9	99.25	-1.2	-0.7	0	11.2	0.05	57	7445	99.28	8.4
2024-01-15 01:35:00	0	0	0	0	249	4.63	6.76	11.1	79.5	99.26	-1.2	-0.5	0	11.1	0.05	57	7441	99.29	8.3
2024-01-15 01:40:00	0	0	0	0	257	5.26	6.98	10.8	80.3	99.26	-1.2	-0.5	0	10.8	0.05	57	7443	99.29	8.1
2024-01-15 01:45:00	0	0	0	0	253	5.21	7.27	10.9	80.1	99.26	-1.3	-0.5	0	10.9	0.05	57	7444	99.29	8
2024-01-15 01:50:00	0	0	0	0	248	4.63	6.38	10.8	80.6	99.27	-1.3	-0.5	0	10.8	0.05	57	7440	99.3	7.9
2024-01-15 01:55:00	0	0	0	0	247	5.39	7.52	10.7	80.7	99.28	-1.2	-0.5	0	10.7	0.05	57	7443	99.31	7.9
2024-01-15 02:00:00	0	0	0	0	246	5.61	10.51	10.7	80.7	99.28	-1.2	-0.5	0	10.8	0.05	57	7441	99.31	7.8
2024-01-15 02:05:00	0	0	0	0	249	5.55	7.67	10.9	80.2	99.29	-1.2	-0.6	0	10.9	0.05	56	7438	99.32	7.9
2024-01-15 02:10:00	0	0	0	0	249	6.31	11.27	10.9	80.1	99.29	-1.2	-0.6	0	10.9	0.05	57	7440	99.32	8
2024-01-15 02:15:00	0	0	0	0	247	5.99	9.4	10.9	80	99.29	-1.1	-0.6	0	10.9	0.05	57	7439	99.33	8.2
2024-01-15 02:20:00	0	0	0	0	246	5.68	7.54	11.2	79.9	99.31	-1.4	-0.5	0	11.2	0.05	56	7437	99.34	8.4
2024-01-15 02:25:00	0	0	0	0	251	4.74	7.29	11.3	81.7	99.31	-1.3	-0.5	0	11.3	0.05	56	7436	99.35	8.6
2024-01-15 02:30:00	0	0	0	0	253	4.74	7.72	11.4	82.4	99.32	-1.2	-0.5	0	11.4	0.04	56	7437	99.35	8.6
2024-01-15 02:35:00	0	0	0	0	245	5.7	8.88	11.2	80.7	99.32	-1.2	-0.6	0	11.2	0.05	56	7432	99.35	8.5
2024-01-15 02:40:00	0	0	0	0	245	6.55	9.33	11.3	79.5	99.32	-1.1	-0.4	0	11.3	0.05	56	7435	99.34	8.5
2024-01-15 02:45:00	0	0	0	0	235	5.95	9.08	11.3	81.1	99.31	-1.2	-0.6	0	11.3	0.05	56	7437	99.34	8.4
2024-01-15 02:50:00	0	0	0	0	237	7.18	9.93	11.3	79.5	99.31	-1.2	-0.4	0	11.3	0.05	56	7432	99.34	8.4
2024-01-15 02:55:00	0	0	0	0	240	6.69	8.99	11.3	81.8	99.31	-1.2	-0.6	0	11.3	0.05	56	7434	99.33	8.5
2024-01-15 03:00:00	0	0	0	0	236	5.66	7.56	11.2	80.5	99.31	-1.2	-0.7	0	11.2	0.05	56	7436	99.34	8.5
2024-01-15 03:05:00	0	0	0	0	244	7.16	11.72	11.3	81.1	99.31	-1.2	-0.6	0	11.3	0.05	56	7432	99.35	8.5
2024-01-15 03:10:00	0	0	0	0	239	6.02	7.74	11.4	82.1	99.33	-1.2	-0.5	0	11.4	0.05	56	7434	99.36	8.7

z6-17454 8928	Port1															Port7		Port8	
	ATMOS 41 All-in-one Weather Station															Battery		Barometer	
Timestamps	W/m² Solar Radiation	in Precipitation	Lightning Activity	miles Lightning Distance	° Wind Direction	mph Wind Speed	mph Gust Speed	°F Air Temp.	% Relative Humidity	kPa Atmospheric Pressure	° X-axis Level	° Y-axis Level	in/h Max Precip Rate	°F RH Sensor Temp	kPa VPD	% Battery Percent	mV Battery Voltage	kPa Reference Pressure	°F Logger Temp.
2024-01-15 03:15:00	0	0	0	0	245	5.84	8.12	11.5	81.8	99.34	-1.2	-0.6	0	11.6	0.05	56	7433	99.37	8.7
2024-01-15 03:20:00	0	0	0	0	247	5.53	7.58	11.6	81.7	99.35	-1.3	-0.6	0	11.6	0.05	55	7430	99.37	8.8
2024-01-15 03:25:00	0	0	0	0	236	5.32	7.16	11.6	81.4	99.34	-1.2	-0.6	0	11.6	0.05	56	7431	99.37	8.9
2024-01-15 03:30:00	0	0	0	0	233	6.22	9.44	11.6	81.4	99.34	-1.3	-0.5	0	11.7	0.05	56	7432	99.37	9
2024-01-15 03:35:00	0	0	0	0	254	4.94	6.87	11.7	81.1	99.35	-1.1	-0.7	0	11.7	0.05	55	7428	99.38	9.1
2024-01-15 03:40:00	0	0	0	0	262	3.8	5.61	11.7	81.1	99.35	-1.2	-0.5	0	11.8	0.05	56	7431	99.38	9.1
2024-01-15 03:45:00	0	0	0	0	280	3.51	3.91	11.6	81.4	99.34	-1.2	-0.5	0	11.6	0.05	56	7431	99.37	9
2024-01-15 03:50:00	0	0	0	0	281	3.24	4.92	11.4	82.1	99.34	-1.1	-0.6	0	11.4	0.05	55	7430	99.37	8.9
2024-01-15 03:55:00	0	0	0	0	267	3.91	7.58	11.3	82.5	99.33	-1.1	-0.5	0	11.3	0.04	55	7429	99.36	8.9
2024-01-15 04:00:00	0	0	0	0	262	3.27	5.41	11.3	82.6	99.33	-1.2	-0.5	0	11.3	0.04	55	7430	99.35	8.8
2024-01-15 04:05:00	0	0	0	0	268	4.59	6.02	11.3	82.8	99.33	-1.2	-0.6	0	11.3	0.04	55	7427	99.36	8.7
2024-01-15 04:10:00	0	0	0	0	261	4.38	6.15	11.1	83.4	99.32	-1.3	-0.6	0	11.1	0.04	55	7428	99.35	8.5
2024-01-15 04:15:00	0	0	0	0	267	4.79	6.87	10.8	84.5	99.32	-1.2	-0.5	0	10.8	0.04	55	7427	99.35	8.2
2024-01-15 04:20:00	0	0	0	0	275	6.42	8.72	10.6	85.3	99.33	-1.2	-0.5	0	10.6	0.04	55	7422	99.36	8
2024-01-15 04:25:00	0	0	0	0	276	6.35	9.4	10.4	86.1	99.33	-1.1	-0.6	0	10.4	0.03	55	7425	99.36	7.9
2024-01-15 04:30:00	0	0	0	0	269	6.71	8.52	10.2	86.7	99.33	-1.2	-0.5	0	10.2	0.03	55	7425	99.36	7.9
2024-01-15 04:35:00	0	0	0	0	268	7.65	10.11	10.3	86.3	99.33	-1.4	-0.6	0	10.3	0.03	55	7422	99.37	8
2024-01-15 04:40:00	0	0	0	0	269	7.07	9.06	10.2	86.7	99.34	-1.2	-0.5	0	10.3	0.03	55	7423	99.37	8
2024-01-15 04:45:00	0	0	0	0	271	7.31	11.86	10.3	86.4	99.35	-1.2	-0.7	0	10.3	0.03	55	7425	99.38	7.9
2024-01-15 04:50:00	0	0	0	0	276	7.34	10.22	10.2	86.8	99.35	-1.3	-0.5	0	10.2	0.03	55	7422	99.38	7.8
2024-01-15 04:55:00	0	0	0	0	273	7.45	12.26	10	87.5	99.35	-1.3	-0.6	0	10	0.03	54	7419	99.39	7.8
2024-01-15 05:00:00	0	0	0	0	273	7.52	11.52	9.9	87.8	99.36	-1.2	-0.6	0	9.9	0.03	55	7422	99.39	7.8
2024-01-15 05:05:00	0	0	0	0	274	6.87	11.54	10	87.4	99.37	-1.3	-0.6	0	10.1	0.03	54	7419	99.41	8
2024-01-15 05:10:00	0	0	0	0	276	7.54	11.12	10	87.5	99.38	-1.4	-0.5	0	10	0.03	54	7419	99.41	8.1
2024-01-15 05:15:00	0	0	0	0	277	8.52	11.72	10.1	87.1	99.38	-1.3	-0.6	0	10.1	0.03	55	7422	99.42	8.1
2024-01-15 05:20:00	0	0	0	0	269	8.08	11.12	10.1	87.1	99.38	-1.3	-0.6	0	10.1	0.03	54	7416	99.42	8.2
2024-01-15 05:25:00	0	0	0	0	267	8.48	11.72	10	87.4	99.38	-1.2	-0.4	0	10	0.03	54	7419	99.42	8.1
2024-01-15 05:30:00	0	0	0	0	265	7.63	11.39	10	87.4	99.38	-1.5	-0.5	0	10.1	0.03	54	7421	99.42	7.8
2024-01-15 05:35:00	0	0	0	0	263	7.7	11.88	9.8	88.5	99.38	-1.2	-0.5	0	9.8	0.03	54	7416	99.42	7.6
2024-01-15 05:40:00	0	0	0	0	264	7.72	10.49	9.5	89.5	99.38	-1.2	-0.4	0	9.5	0.02	54	7419	99.41	7.3
2024-01-15 05:45:00	0	0	0	0	266	9.44	13.62	9.3	88.6	99.38	-1.2	-0.6	0	9.3	0.03	54	7419	99.42	7.2
2024-01-15 05:50:00	0	0	0	0	268	7.74	12.8	9.2	86.4	99.38	-1.4	-0.6	0	9.2	0.03	54	7415	99.42	7
2024-01-15 05:55:00	0	0	0	0	262	6.53	9.06	9	87.2	99.38	-1.4	-0.5	0	9	0.03	54	7416	99.42	6.7
2024-01-15 06:00:00	0	0	0	0	260	6.13	8.43	8.9	87.8	99.39	-1.3	-0.4	0	8.8	0.03	54	7416	99.43	6.5
2024-01-15 06:05:00	0	0	0	0	259	6.24	9.98	8.6	88.7	99.39	-1.3	-0.6	0	8.6	0.03	53	7413	99.44	6.3
2024-01-15 06:10:00	0	0	0	0	253	5.44	8.52	8.6	88.8	99.4	-1.2	-0.5	0	8.6	0.03	53	7413	99.45	6.2
2024-01-15 06:15:00	0	0	0	0	254	4.7	7	8.6	88.9	99.41	-1.4	-0.5	0	8.6	0.02	53	7413	99.44	6
2024-01-15 06:20:00	0	0	0	0	258	5.48	7.14	8.3	90	99.4	-1.3	-0.3	0	8.3	0.02	53	7413	99.44	5.8
2024-01-15 06:25:00	0	0	0	0	258	4.92	7.45	8.2	90.6	99.4	-1.3	-0.5	0	8.2	0.02	53	7413	99.44	5.6
2024-01-15 06:30:00	0	0	0	0	261	5.28	8.19	8	91.1	99.4	-1.4	-0.6	0	8	0.02	54	7415	99.43	5.3
2024-01-15 06:35:00	0	0	0	0	262	5.77	8.43	7.8	91.9	99.39	-1.2	-0.6	0	7.9	0.02	53	7409	99.44	5.2
2024-01-15 06:40:00	0	0	0	0	262	5.5	7.29	7.8	91.9	99.4	-1.2	-0.5	0	7.8	0.02	53	7410	99.44	5.1
2024-01-15 06:45:00	0	0	0	0	259	5.37	7.2	7.7	92.6	99.4	-1.4	-0.4	0	7.7	0.02	53	7413	99.44	4.9
2024-01-15 06:50:00	0	0	0	0	258	4.83	6.55	7.6	93.1	99.4	-1.3	-0.5	0	7.6	0.01	53	7407	99.44	4.8
2024-01-15 06:55:00	0	0	0	0	256	5.17	7.49	7.5	93.4	99.39	-1.5	-0.6	0	7.5	0.01	53	7408	99.43	4.7
2024-01-15 07:00:00	0	0	0	0	259	4.97	7.38	7.5	93.2	99.39	-1.4	-0.5	0	7.4	0.01	53	7409	99.43	4.6
2024-01-15 07:05:00	0.8	0	0	0	261	4.85	6.85	7.4	92.6	99.4	-1.4	-0.5	0	7.4	0.02	52	7405	99.44	4.5
2024-01-15 07:10:00	1.8	0	0	0	262	5.21	7.67	7.3	92.1	99.4	-1.3	-0.5	0	7.3	0.02	53	7406	99.44	4.4
2024-01-15 07:15:00	3.4	0	0	0	261	6.33	9.33	7.3	91.2	99.4	-1.4	-0.5	0	7.3	0.02	53	7406	99.45	4.3
2024-01-15 07:20:00	5.8	0	0	0	259	5.12	8.21	7.2	90.7	99.42	-1.5	-0.4	0	7.2	0.02	53	7406	99.46	4.2
2024-01-15 07:25:00	11.4	0	0	0	256	4.43	6.2	7.4	93.9	99.43	-1.4	-0.6	0	7.4	0.01	53	7409	99.47	4.2
2024-01-15 07:30:00	21.8	0	0	0	250	5.21	7.85	7.6	92.8	99.43	-1.3	-0.6	0	7.8	0.02	53	7412	99.47	4.4
2024-01-15 07:35:00	30	0	0	0	258	5.14	7.85	8.2	90.4	99.44	-1.4	-0.6	0	8.3	0.02	54	7414	99.48	4.7
2024-01-15 07:40:00	39.8	0	0	0	260	4.79	6.8	8.6	89.8	99.44	-1.3	-0.5	0	8.7	0.02	54	7419	99.48	5
2024-01-15 07:45:00	51	0	0	0	256	4.61	8.66	9.1	90.4	99.44	-1.4	-0.6	0	9.2	0.02	55	7425	99.48	5.3
2024-01-15 07:50:00	61.2	0	0	0	261	4.88	8.1	9.5	89.4	99.43	-1.3	-0.5	0	9.8	0.02	55	7425	99.48	5.7
2024-01-15 07:55:00	73.6	0	0	0	262	5.03	8.05	9.9	88	99.43	-1.3	-0.5	0	10.1	0.03	56	7432	99.48	6.1
2024-01-15 08:00:00	84.8	0	0	0	258	4.92	7.27	10.3	86.3	99.44	-1.3	-0.6	0	10.7	0.03	56	7437	99.49	6.6
2024-01-15 08:05:00	96.2	0	0	0	260	3.98	5.44	10.7	86.5	99.45	-1.1	-0.5	0	11.1	0.03	56	7438	99.5	7.1
2024-01-15 08:10:00	107	0	0	0	260	3.8	5.93	11.2	87	99.45	-1.2	-0.6	0	11.7	0.03	57	7447	99.5	7.6
2024-01-15 08:15:00	118.4	0	0	0	261	2.91	5.17	11.7	84.9	99.46	-1.2	-0.5	0	12.2	0.04	58	7455	99.51	8.2
2024-01-15 08:20:00	129.6	0	0	0	256	3.11	5.99	12.3	85	99.46	-1.1	-0.5	0	12.9	0.04	59	7460	99.51	8.9
2024-01-15 08:25:00	139.8	0	0	0	252	3.74	6.38	13	84	99.47	-1.3	-0.5	0	13.6	0.04	60	7467	99.51	9.8
2024-01-15 08:30:00	149.4	0	0	0	262	2.68	5.28	13.4	82.4	99.47	-1.1	-0.6	0	14.1	0.05	61	7473	99.52	10.5
2024-01-15 08:35:00	160	0	0	0	247	3.38	6.89	14.1	80.1	99.49	-1.2	-0.4	0	14.8	0.06	61	7473	99.54	11.3
2024-01-15 08:40:00	171	0	0	0	259	2.82	4.38	14.7	81.3	99.5	-1.1	-0.5	0	15.5	0.06	62	7482	99.55	12.1
2024-01-15 08:45:00	178.8	0	0	0	261	4.5	7.27	15.4	78.8	99.5	-1.1	-0.5	0	16.2	0.06	62	7489	99.55	12.8
2024-01-15 08:50:00	184	0	0	0	246	4.72	7.43	15.9	77.2	99.51	-1.1	-0.6	0	16.6	0.07	63	7493	99.56	13.5
2024-01-15 08:55:00	187.6	0	0	0	242	4.94	9.53	16.3	75.8	99.51	-1.2	-0.5	0	17	0.08	64	7499	99.57	14.1

z6-17454 8928	Port1															Port7		Port8	
	ATMOS 41 All-in-one Weather Station															Battery		Barometer	
Timestamps	W/m² Solar Radiation	in Precipitation	Lightning Activity	miles Lightning Distance	° Wind Direction	mph Wind Speed	mph Gust Speed	°F Air Temp.	% Relative Humidity	kPa Atmospheric Pressure	° X-axis Level	° Y-axis Level	in/h Max Precip Rate	°F RH Sensor Temp	kPa VPD	% Battery Percent	mV Battery Voltage	kPa Reference Pressure	°F Logger Temp.
2024-01-15 09:00:00	189	0	0	0	229	6.04	9.48	16.8	74.1	99.53	-1	-0.5	0	17.4	0.08	64	7504	99.58	14.6
2024-01-15 09:05:00	188.6	0	0	0	218	5.66	9.6	17.2	72.9	99.54	-1	-0.5	0	17.8	0.09	65	7510	99.59	15.2
2024-01-15 09:10:00	201.8	0	0	0	189	5.88	9.86	17.6	71.5	99.54	-1	-0.5	0	18.3	0.1	65	7514	99.6	15.6
2024-01-15 09:15:00	221	0	0	0	218	7.54	10.2	18.1	70.8	99.55	-1	-0.5	0	18.8	0.1	66	7520	99.6	16.1
2024-01-15 09:20:00	237.8	0	0	0	236	7.65	12.48	18.5	68.8	99.56	-0.9	-0.4	0	19.3	0.11	67	7523	99.61	16.5
2024-01-15 09:25:00	255	0	0	0	231	7.78	14.79	19	68	99.56	-0.8	-0.6	0	19.7	0.11	68	7532	99.61	16.9
2024-01-15 09:30:00	267.6	0	0	0	238	7.74	17.45	19.4	68	99.57	-0.9	-0.6	0	20.2	0.12	68	7536	99.62	17.2
2024-01-15 09:35:00	276.8	0	0	0	244	9.13	15.66	19.9	67.2	99.57	-1	-0.5	0	20.6	0.12	69	7542	99.62	17.5
2024-01-15 09:40:00	286	0	0	0	242	11.23	18.52	20	65.7	99.57	-0.8	-0.6	0	20.7	0.13	70	7548	99.63	17.7
2024-01-15 09:45:00	295	0	0	0	244	9.4	14.43	20.1	65.4	99.58	-0.9	-0.5	0	20.9	0.13	70	7552	99.63	17.9
2024-01-15 09:50:00	303.6	0	0	0	254	9.26	13.85	20.4	66.1	99.59	-0.9	-0.6	0	21.3	0.13	70	7556	99.64	18.2
2024-01-15 09:55:00	309.2	0	0	0	250	10.31	16.13	20.8	65.2	99.59	-0.8	-0.5	0	21.5	0.13	71	7563	99.64	18.4
2024-01-15 10:00:00	308.2	0	0	0	252	12.19	18.21	20.9	64.9	99.59	-0.7	-0.3	0	21.6	0.14	72	7569	99.64	18.4
2024-01-15 10:05:00	309.4	0	0	0	257	12.21	19.39	20.9	64.7	99.59	-0.8	-0.7	0	21.6	0.14	72	7571	99.65	18.5
2024-01-15 10:10:00	304.2	0	0	0	259	12.88	21.81	21.1	64.4	99.6	-0.7	-0.6	0	21.8	0.14	73	7577	99.65	18.6
2024-01-15 10:15:00	295.4	0	0	0	253	12.28	19.86	21.2	64	99.6	-1.1	-0.4	0	21.8	0.14	74	7582	99.65	18.7
2024-01-15 10:20:00	300.8	0	0	0	249	11.34	17.72	21.2	64	99.61	-1	-0.8	0	21.9	0.14	74	7586	99.66	18.7
2024-01-15 10:25:00	324.2	0	0	0	247	9.95	20.45	21.3	63.6	99.61	-0.9	-0.6	0	22.1	0.14	75	7590	99.66	18.8
2024-01-15 10:30:00	343.6	0	0	0	264	11.16	18.03	21.6	62.9	99.61	-0.9	-0.6	0	22.4	0.15	75	7592	99.66	19
2024-01-15 10:35:00	361.4	0	0	0	253	9.66	18.1	21.7	63.1	99.61	-1.1	-0.6	0	22.7	0.15	75	7596	99.65	19.1
2024-01-15 10:40:00	377.4	0	0	0	221	13.42	20.47	22.1	62	99.61	-1	-0.7	0	23	0.15	76	7600	99.65	19.3
2024-01-15 10:45:00	382.2	0	0	0	221	10.42	15.57	22.1	61.7	99.61	-0.7	-0.6	0	22.9	0.16	76	7604	99.65	19.3
2024-01-15 10:50:00	387.6	0	0	0	231	11.99	16.93	22.4	62.9	99.61	-0.9	-0.6	0	23.2	0.15	76	7605	99.65	19.4
2024-01-15 10:55:00	392.8	0	0	0	227	13.31	17.81	22.4	61.3	99.6	-0.8	-0.4	0	23.2	0.16	77	7609	99.65	19.4
2024-01-15 11:00:00	396.8	0	0	0	232	13.09	18.28	22.4	60.8	99.59	-1	-0.7	0	23.1	0.16	77	7615	99.64	19.3
2024-01-15 11:05:00	400.8	0	0	0	247	9.55	14.81	22.4	61.7	99.59	-0.9	-0.5	0	23.3	0.16	77	7614	99.63	19.4
2024-01-15 11:10:00	404.8	0	0	0	256	9.22	16.04	22.9	61.1	99.58	-0.8	-0.5	0	23.8	0.16	78	7620	99.62	19.7
2024-01-15 11:15:00	408.2	0	0	0	243	11.01	15.73	23.2	61.1	99.58	-0.7	-0.5	0	24	0.17	78	7619	99.62	19.8
2024-01-15 11:20:00	407.8	0	0	0	247	11.41	16.26	23.3	60.8	99.58	-1	-0.7	0	24.2	0.17	78	7621	99.61	20
2024-01-15 11:25:00	413.2	0	0	0	225	13.82	19.39	23.4	60.3	99.56	-0.8	-0.8	0	24.2	0.17	79	7624	99.6	20
2024-01-15 11:30:00	411.2	0	0	0	224	11.07	16.73	23.2	60.2	99.55	-0.9	-0.6	0	24	0.17	79	7627	99.59	19.9
2024-01-15 11:35:00	402.6	0	0	0	239	8.16	13.67	23.4	60.5	99.55	-0.8	-0.6	0	24.4	0.17	79	7625	99.59	20.1
2024-01-15 11:40:00	395.2	0	0	0	266	9.46	14	23.9	60.2	99.55	-0.6	-0.6	0	24.9	0.17	79	7627	99.58	20.4
2024-01-15 11:45:00	388.6	0	0	0	258	11.1	17.34	24.2	58.6	99.54	-0.9	-0.6	0	25.1	0.18	79	7627	99.58	20.4
2024-01-15 11:50:00	379.6	0	0	0	244	10.94	17.49	24.3	58.5	99.54	-0.8	-0.6	0	25.1	0.18	79	7629	99.58	20.6
2024-01-15 11:55:00	363.6	0	0	0	248	11.88	18.75	24.4	58.2	99.54	-0.5	-0.6	0	25.2	0.19	79	7628	99.57	20.6
2024-01-15 12:00:00	352.4	0	0	0	252	9.01	13.67	24.4	59	99.54	-0.9	-0.7	0	25.2	0.18	79	7630	99.56	20.7
2024-01-15 12:05:00	364.8	0	0	0	258	8.84	13.22	24.6	58.9	99.53	-0.8	-0.6	0	25.6	0.19	79	7631	99.56	20.9
2024-01-15 12:10:00	386.6	0	0	0	265	11.65	17.65	24.8	57.2	99.51	-0.8	-0.6	0	25.6	0.19	79	7631	99.54	20.9
2024-01-15 12:15:00	369	0	0	0	241	7.83	17.02	24.6	58.6	99.51	-0.8	-0.7	0	25.5	0.19	79	7629	99.54	21.1
2024-01-15 12:20:00	306	0	0	0	257	10.2	17.25	24.8	58.5	99.52	-0.7	-0.7	0	25.6	0.19	79	7630	99.54	21.3
2024-01-15 12:25:00	284.2	0	0	0	260	7.9	13.33	23.8	58.7	99.51	-0.8	-0.7	0	24.4	0.18	79	7627	99.53	20.9
2024-01-15 12:30:00	238	0	0	0	234	9.53	17.18	23.5	58.6	99.51	-0.8	-0.6	0	24.1	0.18	79	7627	99.53	20.7
2024-01-15 12:35:00	206.6	0	0	0	267	7.87	13.2	22.6	59.9	99.5	-0.8	-0.4	0	23.1	0.17	79	7625	99.52	20.4
2024-01-15 12:40:00	284.8	0	0	0	265	8.08	13.82	22.3	60.6	99.48	-0.9	-0.7	0	23	0.16	79	7627	99.51	20.1
2024-01-15 12:45:00	197.8	0	0	0	257	7.14	14.05	22.5	60.1	99.48	-0.8	-0.6	0	23.3	0.16	79	7624	99.5	20.2
2024-01-15 12:50:00	271.4	0	0	0	239	7.99	10.83	22.1	61.5	99.48	-0.9	-0.7	0	22.7	0.16	79	7625	99.5	20
2024-01-15 12:55:00	355.6	0	0	0	240	6.89	9.6	22.7	62.5	99.46	-0.8	-0.7	0	23.6	0.16	79	7628	99.49	20.3
2024-01-15 13:00:00	376	0	0	0	252	6.22	9.19	23.5	60.4	99.48	-0.7	-0.7	0	24.6	0.17	79	7626	99.51	20.6
2024-01-15 13:05:00	135	0	0	0	245	5.08	8.37	23.7	59	99.5	-0.8	-0.6	0	24.4	0.18	79	7626	99.5	20.8
2024-01-15 13:10:00	293.8	0	0	0	237	4.68	8.14	23	60.1	99.47	-0.9	-0.6	0	23.9	0.17	78	7621	99.49	20.6
2024-01-15 13:15:00	202.6	0	0	0	203	5.75	9.04	23.4	60.6	99.47	-0.8	-0.7	0	24.3	0.17	78	7623	99.49	20.8
2024-01-15 13:20:00	112.6	0	0	0	251	5.41	11.5	23	60.2	99.47	-0.8	-0.5	0	23.4	0.17	78	7619	99.48	20.7
2024-01-15 13:25:00	123	0	0	0	264	2.84	6.31	22.2	60.9	99.45	-0.8	-0.7	0	22.7	0.16	78	7618	99.46	20.3
2024-01-15 13:30:00	102	0	0	0	262	3.2	7.23	21.7	60	99.43	-0.8	-0.6	0	22.2	0.16	78	7620	99.45	20
2024-01-15 13:35:00	209.2	0	0	0	282	3.24	5.35	21.4	62.4	99.42	-0.9	-0.6	0	22.1	0.15	78	7618	99.44	19.8
2024-01-15 13:40:00	321.2	0	0	0	275	3.6	6.04	22.1	62.1	99.41	-0.8	-0.6	0	23.4	0.15	78	7618	99.44	20.1
2024-01-15 13:45:00	276.4	0	0	0	319	2.1	4.9	23.1	61.3	99.42	-0.7	-0.6	0	24.7	0.16	78	7622	99.44	20.7
2024-01-15 13:50:00	251.6	0	0	0	299	3.6	5.82	24.1	58.8	99.42	-0.7	-0.6	0	25.2	0.18	78	7621	99.44	21.2
2024-01-15 13:55:00	200.2	0	0	0	279	3.8	5.73	24.7	57.4	99.44	-0.7	-0.6	0	25.7	0.19	79	7624	99.44	21.6
2024-01-15 14:00:00	201.8	0	0	0	275	5.06	8.81	24.6	57.7	99.44	-0.6	-0.6	0	25.2	0.19	78	7621	99.45	21.7
2024-01-15 14:05:00	261	0	0	0	282	3.69	5.61	24.4	58	99.44	-0.7	-0.7	0	25.4	0.19	78	7621	99.45	21.9
2024-01-15 14:10:00	241.6	0	0	0	279	4.63	7.05	24.8	57.1	99.45	-0.7	-0.7	0	25.7	0.2	78	7621	99.46	22.1
2024-01-15 14:15:00	269.4	0	0	0	287	4.45	6.96	25.2	56.2	99.45	-0.6	-0.6	0	26.3	0.2	78	7621	99.47	22.3
2024-01-15 14:20:00	254	0	0	0	285	6.38	12.06	25.8	55.2	99.46	-0.6	-0.7	0	26.9	0.21	78	7619	99.47	22.7
2024-01-15 14:25:00	245.4	0	0	0	252	5.75	11.43	26	54.1	99.46	-0.7	-0.7	0	26.8	0.22	78	7621	99.47	22.9
2024-01-15 14:30:00	219.4	0	0	0	236	4.21	7.07	26	54.3	99.46	-0.5	-0.7	0	26.9	0.22	78	7621	99.47	23.3
2024-01-15 14:35:00	208.8	0	0	0	272	4.99	8.68	26.2	53.9	99.46	-0.6	-0.6	0	27	0.22	78	7621	99.47	23.3
2024-01-15 14:40:00	193	0	0	0	271	4.34	9.84	25.9	55.4	99.47	-0.6	-0.6	0	26.7	0.21	78	7620	99.48	23.4

z6-17454 8928	Port1															Port7		Port8	
	ATMOS 41 All-in-one Weather Station															Battery		Barometer	
Timestamps	W/m² Solar Radiation	in Precipitation	Lightning Activity	miles Lightning Distance	° Wind Direction	mph Wind Speed	mph Gust Speed	°F Air Temp.	% Relative Humidity	kPa Atmospheric Pressure	° X-axis Level	° Y-axis Level	in/h Max Precip Rate	°F RH Sensor Temp	kPa VPD	% Battery Percent	mV Battery Voltage	kPa Reference Pressure	°F Logger Temp.
2024-01-15 14:45:00	223.6	0	0	0	281	5.39	9.01	26	54.5	99.47	-0.8	-0.8	0	26.7	0.22	78	7620	99.48	23.3
2024-01-15 14:50:00	205	0	0	0	265	4.43	7.85	26	54.4	99.48	-0.7	-0.7	0	26.9	0.22	78	7618	99.49	23.5
2024-01-15 14:55:00	190	0	0	0	287	5.17	9.84	26	54.4	99.49	-0.7	-0.6	0	26.7	0.22	78	7620	99.5	23.6
2024-01-15 15:00:00	184.6	0	0	0	227	8.01	13.58	26	53.2	99.49	-0.8	-0.7	0	26.5	0.22	78	7620	99.5	23.7
2024-01-15 15:05:00	177.4	0	0	0	244	10.87	15.68	25.7	51.3	99.49	-0.6	-0.5	0	26.1	0.23	78	7619	99.5	23.7
2024-01-15 15:10:00	185.2	0	0	0	246	10.36	16.02	25.4	51.4	99.49	-0.7	-0.7	0	25.9	0.23	78	7618	99.5	23.5
2024-01-15 15:15:00	179.8	0	0	0	237	9.91	15.43	25.3	50.7	99.49	-0.6	-0.7	0	25.8	0.23	77	7615	99.51	23.5
2024-01-15 15:20:00	163.4	0	0	0	253	10.02	15.17	25.2	49.8	99.49	-0.9	-0.6	0	25.6	0.23	78	7618	99.51	23.3
2024-01-15 15:25:00	143.6	0	0	0	242	12.26	18.86	25	50.2	99.5	-0.8	-0.5	0	25.4	0.23	78	7619	99.5	23.2
2024-01-15 15:30:00	93.6	0	0	0	238	10.76	17.47	24.5	49.9	99.5	-0.7	-0.7	0	24.7	0.23	78	7617	99.5	22.9
2024-01-15 15:35:00	87.6	0	0	0	235	8.7	14.85	24	50.5	99.49	-0.8	-0.7	0	24.2	0.22	77	7615	99.5	22.5
2024-01-15 15:40:00	94.4	0	0	0	243	8.66	16.28	23.5	51.2	99.49	-0.8	-0.6	0	23.7	0.21	78	7616	99.5	22.2
2024-01-15 15:45:00	77.2	0	0	0	247	9.44	13.53	23.4	50.9	99.49	-0.9	-0.7	0	23.5	0.21	77	7615	99.5	22
2024-01-15 15:50:00	61.8	0	0	0	258	10.11	15.03	23.1	51.1	99.5	-0.8	-0.7	0	23.2	0.21	77	7615	99.51	21.7
2024-01-15 15:55:00	59.6	0	0	0	270	9.48	13.6	22.6	50.6	99.5	-0.9	-0.6	0	22.8	0.21	77	7615	99.51	21.4
2024-01-15 16:00:00	49.4	0	0	0	269	7.18	9.71	22.2	51.4	99.5	-0.8	-0.7	0	22.4	0.2	77	7614	99.51	20.9
2024-01-15 16:05:00	38.6	0	0	0	269	7.49	11.45	21.9	52.1	99.5	-0.8	-0.7	0	22	0.19	77	7612	99.51	20.5
2024-01-15 16:10:00	27	0	0	0	256	6.2	10.16	21.6	53.8	99.5	-0.8	-0.6	0	21.6	0.18	77	7612	99.51	20.2
2024-01-15 16:15:00	17.6	0	0	0	266	6.87	10.04	21.2	54.3	99.5	-0.8	-0.5	0	21.2	0.18	77	7612	99.51	19.8
2024-01-15 16:20:00	14.6	0	0	0	270	8.03	12.84	20.7	54.9	99.5	-0.9	-0.6	0	20.7	0.17	77	7610	99.51	19.2
2024-01-15 16:25:00	12.4	0	0	0	271	8.75	12.59	20.2	56.1	99.49	-0.8	-0.6	0	20.2	0.16	77	7607	99.5	18.8
2024-01-15 16:30:00	8.4	0	0	0	273	8.34	14.27	19.9	56.8	99.48	-0.8	-0.6	0	19.9	0.16	77	7608	99.49	18.4
2024-01-15 16:35:00	4.8	0	0	0	269	6.51	9.06	19.4	58	99.48	-1.1	-0.6	0	19.4	0.15	77	7610	99.49	17.9
2024-01-15 16:40:00	2.8	0	0	0	267	6.55	9.13	19.1	58.8	99.48	-1.1	-0.6	0	19.1	0.15	77	7609	99.49	17.4
2024-01-15 16:45:00	1.6	0	0	0	263	5.66	8.23	18.8	59.6	99.48	-1.1	-0.5	0	18.8	0.14	77	7609	99.48	17
2024-01-15 16:50:00	0.4	0	0	0	270	6.67	8.48	18.6	60.1	99.47	-0.9	-0.5	0	18.6	0.14	77	7607	99.48	16.6
2024-01-15 16:55:00	0	0	0	0	269	6.49	7.94	18.4	60.5	99.46	-1	-0.6	0	18.4	0.14	77	7607	99.47	16.3
2024-01-15 17:00:00	0	0	0	0	273	6.42	8.41	18.2	62.3	99.45	-1.1	-0.6	0	18.2	0.13	76	7605	99.46	16
2024-01-15 17:05:00	0	0	0	0	272	6.67	8.46	18	63.4	99.45	-1	-0.6	0	18	0.12	76	7605	99.46	15.7
2024-01-15 17:10:00	0	0	0	0	276	6.62	7.74	17.8	63.3	99.45	-0.9	-0.6	0	17.8	0.12	76	7606	99.46	15.5
2024-01-15 17:15:00	0	0	0	0	286	5.91	7.49	17.7	65.5	99.45	-1.1	-0.5	0	17.6	0.12	76	7606	99.46	15.2
2024-01-15 17:20:00	0	0	0	0	290	6.67	10.56	17.5	66	99.46	-1.3	-0.5	0	17.5	0.11	76	7602	99.46	14.9
2024-01-15 17:25:00	0	0	0	0	287	6.4	8.16	17.2	66.7	99.46	-1	-0.6	0	17.2	0.11	76	7602	99.47	14.7
2024-01-15 17:30:00	0	0	0	0	282	6.2	7.27	17.2	66.7	99.45	-1.1	-0.6	0	17.2	0.11	76	7603	99.46	14.6
2024-01-15 17:35:00	0	0	0	0	283	5.84	8.25	17.1	67	99.46	-1.1	-0.6	0	17.1	0.11	76	7599	99.47	14.5
2024-01-15 17:40:00	0	0	0	0	285	6.06	9.42	17	67.3	99.45	-0.9	-0.6	0	17	0.11	76	7601	99.46	14.3
2024-01-15 17:45:00	0	0	0	0	282	6.2	9.51	17	67.5	99.45	-1.1	-0.6	0	17	0.11	76	7600	99.46	14.2
2024-01-15 17:50:00	0	0	0	0	282	6.38	8.95	16.9	67.6	99.45	-1	-0.5	0	16.9	0.11	75	7596	99.46	14.1
2024-01-15 17:55:00	0	0	0	0	282	6.71	8.68	16.8	67.9	99.45	-1.1	-0.6	0	16.8	0.1	75	7597	99.46	14
2024-01-15 18:00:00	0	0	0	0	283	6.78	8.97	16.6	68.5	99.46	-1	-0.6	0	16.6	0.1	76	7599	99.46	13.9
2024-01-15 18:05:00	0	0	0	0	280	6.93	9.51	16.6	68.6	99.45	-1	-0.7	0	16.6	0.1	75	7592	99.46	13.8
2024-01-15 18:10:00	0	0	0	0	278	6.35	8.12	16.4	68.4	99.45	-1	-0.5	0	16.4	0.1	75	7596	99.45	13.8
2024-01-15 18:15:00	0	0	0	0	278	6.33	8.63	16.5	65.8	99.44	-1.1	-0.6	0	16.5	0.11	75	7594	99.45	13.7
2024-01-15 18:20:00	0	0	0	0	276	5.95	7.38	16.4	66.1	99.44	-1	-0.6	0	16.4	0.11	75	7590	99.45	13.5
2024-01-15 18:25:00	0	0	0	0	274	6.2	8.25	16.1	66.8	99.44	-1.1	-0.6	0	16.2	0.1	75	7593	99.45	13.4
2024-01-15 18:30:00	0	0	0	0	268	6.35	8.48	16.1	66.9	99.44	-1	-0.6	0	16.1	0.1	75	7593	99.45	13.2
2024-01-15 18:35:00	0	0	0	0	266	6.6	9.19	16.1	67	99.45	-1	-0.6	0	16.1	0.1	74	7586	99.46	13.2
2024-01-15 18:40:00	0	0	0	0	267	6.49	9.28	16.2	66.7	99.45	-1	-0.7	0	16.2	0.1	75	7590	99.45	13.2
2024-01-15 18:45:00	0	0	0	0	262	6.13	8.08	16.2	63.5	99.44	-0.9	-0.6	0	16.2	0.11	75	7593	99.45	13.2
2024-01-15 18:50:00	0	0	0	0	261	5.88	7.92	16.3	65.1	99.44	-1.1	-0.5	0	16.3	0.11	74	7589	99.45	13.2
2024-01-15 18:55:00	0	0	0	0	249	4.34	5.77	16.1	65.1	99.44	-1.1	-0.6	0	16.1	0.11	74	7587	99.45	13.1
2024-01-15 19:00:00	0	0	0	0	243	4.34	5.39	15.9	66.7	99.44	-1	-0.6	0	16	0.1	74	7587	99.45	12.9
2024-01-15 19:05:00	0	0	0	0	235	4.45	5.77	16	66.6	99.44	-1.1	-0.5	0	15.9	0.1	74	7582	99.45	12.8
2024-01-15 19:10:00	0	0	0	0	229	4.83	5.77	15.9	65	99.44	-1	-0.6	0	15.9	0.11	74	7584	99.45	12.8
2024-01-15 19:15:00	0	0	0	0	217	4.7	6.53	15.9	64.3	99.43	-1.1	-0.5	0	15.9	0.11	74	7587	99.44	12.8
2024-01-15 19:20:00	0	0	0	0	194	3.38	5.61	15.9	64.9	99.43	-1	-0.4	0	15.9	0.11	74	7585	99.43	12.8
2024-01-15 19:25:00	0	0	0	0	153	2.44	4.27	15.9	69.9	99.42	-1	-0.7	0	15.9	0.09	74	7585	99.43	12.7
2024-01-15 19:30:00	0	0	0	0	151	3.71	5.53	15.7	70.7	99.41	-1.2	-0.6	0	15.7	0.09	74	7587	99.42	12.6
2024-01-15 19:35:00	0	0	0	0	162	3.15	4.29	15.5	71.1	99.41	-1	-0.5	0	15.5	0.09	74	7585	99.42	12.7
2024-01-15 19:40:00	0	0	0	0	176	2.91	4.97	15.7	68.9	99.41	-1.1	-0.5	0	15.7	0.1	74	7586	99.42	12.7
2024-01-15 19:45:00	0	0	0	0	159	5.03	7.05	15.7	68.1	99.41	-1	-0.6	0	15.7	0.1	74	7585	99.42	12.8
2024-01-15 19:50:00	0	0	0	0	153	6.33	8.84	15.9	69.5	99.41	-1.1	-0.5	0	15.9	0.09	74	7583	99.42	13.1
2024-01-15 19:55:00	0	0	0	0	155	6.58	8.5	15.9	70.7	99.41	-1.1	-0.7	0	15.9	0.09	74	7583	99.42	13.3
2024-01-15 20:00:00	0	0	0	0	155	6.38	8.1	15.9	70.7	99.4	-1.1	-0.7	0	15.8	0.09	74	7582	99.41	13.4
2024-01-15 20:05:00	0	0	0	0	151	6.31	7.27	16	70.5	99.4	-1.1	-0.6	0	16	0.09	74	7583	99.41	13.5
2024-01-15 20:10:00	0	0	0	0	159	4.18	5.14	16.1	67.6	99.4	-1.1	-0.7	0	16.1	0.1	74	7585	99.41	13.6
2024-01-15 20:15:00	0	0	0	0	175	3.94	5.3	16.2	66.7	99.4	-1	-0.7	0	16.2	0.1	74	7584	99.41	13.6
2024-01-15 20:20:00	0	0	0	0	167	3.85	4.94	16.3	66.3	99.39	-1	-0.6	0	16.3	0.11	74	7583	99.4	13.6
2024-01-15 20:25:00	0	0	0	0	140	4.34	5.5	16.2	69.2	99.38	-1.1	-0.6	0	16.2	0.1	74	7582	99.39	13.6

z6-17454 8928 Timestamps	Port1 ATMOS 41 All-in-one Weather Station															Port7 Battery		Port8 Barometer	
	W/m² Solar Radiation	in Precipitation	Lightning Activity	miles Lightning Distance	° Wind Direction	mph Wind Speed	mph Gust Speed	°F Air Temp.	% Relative Humidity	kPa Atmospheric Pressure	° X-axis Level	° Y-axis Level	in/h Max Precip Rate	°F RH Sensor Temp	kPa VPD	% Battery Percent	mV Battery Voltage	kPa Reference Pressure	°F Logger Temp.
2024-01-15 20:30:00	0	0	0	0	141	4.5	5.77	16.1	70	99.37	-1.1	-0.5	0	16.1	0.09	74	7583	99.38	13.6
2024-01-15 20:35:00	0	0	0	0	155	5.28	6.06	16.1	70.1	99.37	-1.1	-0.7	0	16.1	0.09	74	7582	99.39	13.6
2024-01-15 20:40:00	0	0	0	0	165	4.56	5.86	16.1	70	99.38	-1.1	-0.6	0	16.1	0.09	74	7583	99.39	13.6
2024-01-15 20:45:00	0	0	0	0	160	5.68	6.69	16.2	69.8	99.38	-1.1	-0.5	0	16.2	0.1	74	7583	99.39	13.6
2024-01-15 20:50:00	0	0	0	0	160	6.55	7.56	16	67.9	99.38	-1	-0.5	0	16	0.1	74	7584	99.39	13.6
2024-01-15 20:55:00	0	0	0	0	168	6.04	7.58	16.1	66.9	99.37	-1.2	-0.7	0	16.1	0.1	74	7583	99.39	13.7
2024-01-15 21:00:00	0	0	0	0	173	5.41	6.69	16.1	66.9	99.37	-1.1	-0.5	0	16.1	0.1	73	7581	99.39	13.8
2024-01-15 21:05:00	0	0	0	0	172	5.44	7.47	16.1	66.8	99.37	-1	-0.4	0	16.1	0.1	73	7577	99.39	13.9
2024-01-15 21:10:00	0	0	0	0	175	3.8	5.08	16.1	66.8	99.38	-1	-0.5	0	16.1	0.1	73	7580	99.4	13.9
2024-01-15 21:15:00	0	0	0	0	211	3.09	4.61	15.9	67.6	99.37	-1.1	-0.6	0	15.8	0.1	73	7580	99.38	13.7
2024-01-15 21:20:00	0	0	0	0	224	3.36	6.67	15.8	67.9	99.36	-1	-0.5	0	15.7	0.1	73	7577	99.37	13.6
2024-01-15 21:25:00	0	0	0	0	256	4.56	6.44	15.8	64.5	99.36	-1.1	-0.6	0	15.8	0.11	73	7577	99.37	13.7
2024-01-15 21:30:00	0	0	0	0	262	3.8	5.35	15.9	63.5	99.35	-1.1	-0.6	0	15.9	0.11	73	7578	99.36	13.7
2024-01-15 21:35:00	0	0	0	0	209	2.39	3.96	15.9	64.2	99.35	-1.1	-0.6	0	15.9	0.11	72	7573	99.36	13.6
2024-01-15 21:40:00	0	0	0	0	147	4.07	5.44	15.8	67.7	99.35	-1.1	-0.6	0	15.8	0.1	73	7576	99.37	13.5
2024-01-15 21:45:00	0	0	0	0	168	2.95	3.91	15.8	68.5	99.36	-1.1	-0.6	0	15.7	0.1	73	7575	99.37	13.4
2024-01-15 21:50:00	0	0	0	0	229	2.42	4.5	15.7	67.6	99.36	-1.1	-0.6	0	15.6	0.1	73	7574	99.37	13.3
2024-01-15 21:55:00	0	0	0	0	252	3.67	6.2	15.6	65.2	99.34	-1.1	-0.6	0	15.6	0.11	72	7572	99.36	13.2
2024-01-15 22:00:00	0	0	0	0	254	3.91	6.02	15.5	65.3	99.34	-1.1	-0.6	0	15.6	0.11	73	7574	99.36	13.2
2024-01-15 22:05:00	0	0	0	0	246	3.85	4.81	15.6	65.1	99.34	-1	-0.6	0	15.6	0.11	72	7569	99.35	13.2
2024-01-15 22:10:00	0	0	0	0	244	3.4	4.79	15.5	65.3	99.35	-1.1	-0.5	0	15.5	0.11	72	7571	99.36	13.1
2024-01-15 22:15:00	0	0	0	0	235	3.42	4.38	15.5	65.5	99.36	-1.1	-0.6	0	15.5	0.11	72	7570	99.37	13
2024-01-15 22:20:00	0	0	0	0	242	3.13	3.96	15.5	62.8	99.37	-1.1	-0.5	0	15.4	0.11	72	7571	99.38	12.9
2024-01-15 22:25:00	0	0	0	0	245	3.11	5.12	15.4	62.9	99.38	-1	-0.5	0	15.4	0.11	72	7570	99.39	12.8
2024-01-15 22:30:00	0	0	0	0	240	2.71	3.67	15.3	63.2	99.37	-1	-0.5	0	15.3	0.11	72	7571	99.38	12.8
2024-01-15 22:35:00	0	0	0	0	245	2.59	3.87	15.3	63.9	99.36	-1.1	-0.6	0	15.3	0.11	72	7568	99.37	12.7
2024-01-15 22:40:00	0	0	0	0	269	2.93	3.96	15.4	63.7	99.36	-1.1	-0.6	0	15.4	0.11	72	7568	99.37	12.7
2024-01-15 22:45:00	0	0	0	0	282	3.15	3.87	15.3	62.6	99.36	-1.1	-0.7	0	15.3	0.11	72	7568	99.37	12.7
2024-01-15 22:50:00	0	0	0	0	273	2.28	3.83	15.2	65.5	99.35	-1.1	-0.6	0	15.3	0.1	72	7565	99.36	12.7
2024-01-15 22:55:00	0	0	0	0	254	3.13	4.32	15.2	65.5	99.34	-1.1	-0.6	0	15.2	0.1	72	7565	99.35	12.6
2024-01-15 23:00:00	0	0	0	0	236	4.21	6.22	15.3	66	99.34	-1.1	-0.6	0	15.3	0.1	72	7567	99.35	12.7
2024-01-15 23:05:00	0	0	0	0	210	3.53	5.93	15.4	65.7	99.35	-1	-0.6	0	15.4	0.1	71	7564	99.36	12.9
2024-01-15 23:10:00	0	0	0	0	157	3.47	4.94	15.6	70.3	99.35	-1.1	-0.5	0	15.6	0.09	72	7567	99.36	13
2024-01-15 23:15:00	0	0	0	0	186	2.73	4.07	15.5	71.4	99.35	-1.2	-0.6	0	15.5	0.09	72	7565	99.37	13
2024-01-15 23:20:00	0	0	0	0	173	4.27	5.84	15.4	68.8	99.35	-1.1	-0.7	0	15.4	0.1	71	7561	99.37	13.1
2024-01-15 23:25:00	0	0	0	0	175	2.42	4.38	15.6	68.3	99.35	-1.1	-0.5	0	15.6	0.1	71	7564	99.36	13.2
2024-01-15 23:30:00	0	0	0	0	200	2.3	3.13	15.6	67	99.33	-1.2	-0.5	0	15.6	0.1	71	7563	99.35	13.2
2024-01-15 23:35:00	0	0	0	0	196	2.98	4.32	15.7	64.8	99.33	-1.1	-0.6	0	15.8	0.11	71	7557	99.34	13.3
2024-01-15 23:40:00	0	0	0	0	193	2.89	3.87	15.8	64.7	99.32	-1	-0.6	0	15.8	0.11	71	7562	99.33	13.4
2024-01-15 23:45:00	0	0	0	0	185	2.51	4.14	15.8	64.7	99.3	-1	-0.6	0	15.8	0.11	71	7561	99.31	13.4
2024-01-15 23:50:00	0	0	0	0	179	3.06	4.03	15.8	64.4	99.29	-1.1	-0.6	0	15.8	0.11	71	7558	99.31	13.5
2024-01-15 23:55:00	0	0	0	0	164	3.69	4.5	15.9	67.4	99.3	-1.1	-0.6	0	15.9	0.1	71	7562	99.32	13.6
2024-01-16 00:00:00	0	0	0	0	174	3.29	4.25	15.8	67.7	99.31	-1.1	-0.5	0	15.8	0.1	71	7563	99.32	13.6
2024-01-16 00:05:00	0	0	0	0	184	3.27	5.1	15.9	65.4	99.31	-1	-0.6	0	15.9	0.11	68	7533	99.32	13.9
2024-01-16 00:10:00	0	0	0	0	178	3.47	4.61	16	66.6	99.3	-1	-0.6	0	16	0.1	67	7527	99.32	14.3
2024-01-16 00:15:00	0	0	0	0	175	3.71	4.61	16	64.6	99.29	-1.1	-0.5	0	16	0.11	67	7523	99.31	14.5
2024-01-16 00:20:00	0	0	0	0	178	3.56	4.59	16.1	66.9	99.29	-1.1	-0.5	0	16.1	0.1	68	7534	99.31	14.6
2024-01-16 00:25:00	0	0	0	0	161	4.25	5.28	16.1	67.5	99.28	-1.1	-0.6	0	16.1	0.1	68	7537	99.29	14.4
2024-01-16 00:30:00	0	0	0	0	150	5.01	6.29	16.1	70	99.27	-1	-0.6	0	16.1	0.09	68	7539	99.29	14.3
2024-01-16 00:35:00	0	0	0	0	153	4.05	5.03	16	73.5	99.27	-0.9	-0.6	0	16	0.08	68	7536	99.28	14.3
2024-01-16 00:40:00	0	0	0	0	155	4.03	5.61	15.9	73.4	99.26	-1	-0.6	0	15.9	0.08	68	7538	99.27	14.2
2024-01-16 00:45:00	0	0	0	0	157	4.16	5.5	15.9	70.6	99.24	-1	-0.7	0	15.9	0.09	68	7539	99.26	14.1
2024-01-16 00:50:00	0	0	0	0	150	4.92	6.29	16	71.6	99.24	-1	-0.6	0	16	0.09	68	7536	99.25	14.2
2024-01-16 00:55:00	0	0	0	0	141	4.99	5.99	15.9	74.4	99.22	-1.1	-0.5	0	15.9	0.08	68	7537	99.24	14.2
2024-01-16 01:00:00	0	0	0	0	155	4.59	5.37	15.9	77.1	99.22	-1.1	-0.6	0	15.9	0.07	68	7538	99.23	14.2
2024-01-16 01:05:00	0	0	0	0	164	4.23	5.59	15.9	74	99.22	-1	-0.7	0	15.9	0.08	68	7539	99.24	14.2
2024-01-16 01:10:00	0	0	0	0	174	4.18	5.77	16	73.7	99.23	-1	-0.7	0	16	0.08	68	7539	99.24	14.2
2024-01-16 01:15:00	0	0	0	0	189	3.91	5.01	16	73.7	99.22	-1.1	-0.6	0	16	0.08	69	7540	99.24	14.2
2024-01-16 01:20:00	0	0	0	0	178	4.36	5.3	16	73	99.22	-1	-0.6	0	16	0.08	69	7542	99.24	14.2
2024-01-16 01:25:00	0	0	0	0	183	3.36	4.12	16	71	99.21	-1.1	-0.6	0	16	0.09	68	7539	99.23	14.3
2024-01-16 01:30:00	0	0	0	0	187	3.31	4.14	16.1	70.2	99.21	-1	-0.5	0	16.1	0.09	69	7540	99.23	14.3
2024-01-16 01:35:00	0	0	0	0	198	3.44	4.43	16.2	69.8	99.2	-1.1	-0.7	0	16.2	0.1	68	7539	99.21	14.3
2024-01-16 01:40:00	0	0	0	0	191	3.15	4.23	16.3	69.6	99.19	-1.1	-0.7	0	16.3	0.1	68	7539	99.2	14.3
2024-01-16 01:45:00	0	0	0	0	191	2.89	3.98	16.2	68.4	99.17	-1	-0.7	0	16.2	0.1	68	7539	99.18	14.3
2024-01-16 01:50:00	0	0	0	0	190	2.55	3.67	16.3	67.5	99.16	-1	-0.6	0	16.4	0.1	69	7542	99.17	14.3
2024-01-16 01:55:00	0	0	0	0	165	3.83	5.53	16.3	68.3	99.15	-1	-0.6	0	16.3	0.1	68	7539	99.17	14.3
2024-01-16 02:00:00	0	0	0	0	164	5.17	6.82	16.5	70.8	99.14	-1.1	-0.7	0	16.5	0.09	68	7539	99.15	14.4
2024-01-16 02:05:00	0	0	0	0	166	4.12	4.99	16.3	75	99.12	-1.1	-0.6	0	16.3	0.08	69	7542	99.14	14.3
2024-01-16 02:10:00	0	0	0	0	161	3.87	4.76	16.1	72	99.1	-1	-0.6	0	16.1	0.09	68	7539	99.11	14.3

z6-17454 8928	Port1															Port7		Port8	
	ATMOS 41 All-in-one Weather Station															Battery		Barometer	
Timestamps	W/m² Solar Radiation	in Precipitation	Lightning Activity	miles Lightning Distance	° Wind Direction	mph Wind Speed	mph Gust Speed	°F Air Temp.	% Relative Humidity	kPa Atmospheric Pressure	° X-axis Level	° Y-axis Level	in/h Max Precip Rate	°F RH Sensor Temp	kPa VPD	% Battery Percent	mV Battery Voltage	kPa Reference Pressure	°F Logger Temp.
2024-01-16 02:15:00	0	0	0	0	174	3.67	4.34	16.2	73.1	99.09	-1	-0.6	0	16.2	0.08	69	7540	99.11	14.4
2024-01-16 02:20:00	0	0	0	0	159	4.9	6.17	16.3	73.3	99.09	-1	-0.7	0	16.3	0.08	68	7536	99.11	14.5
2024-01-16 02:25:00	0	0	0	0	156	4.25	5.79	16.3	76.4	99.1	-1.1	-0.7	0	16.3	0.07	68	7534	99.12	14.5
2024-01-16 02:30:00	0	0	0	0	174	2.8	3.83	16.2	78.2	99.09	-1.1	-0.6	0	16.1	0.07	68	7533	99.11	14.5
2024-01-16 02:35:00	0	0	0	0	152	3.91	5.08	16.2	76	99.07	-1.1	-0.6	0	16.2	0.08	68	7534	99.08	14.5
2024-01-16 02:40:00	0	0	0	0	136	2.95	4.34	16.3	75.8	99.05	-1.1	-0.6	0	16.3	0.08	68	7535	99.07	14.6
2024-01-16 02:45:00	0	0	0	0	124	2.73	4.38	16.4	76.8	99.05	-1.1	-0.7	0	16.4	0.07	68	7535	99.07	14.7
2024-01-16 02:50:00	0	0	0	0	113	2.55	4.54	16.5	78.2	99.05	-1	-0.6	0	16.6	0.07	67	7530	99.06	14.8
2024-01-16 02:55:00	0	0	0	0	102	2.08	4.07	16.4	80.3	99.04	-1	-0.6	0	16.4	0.06	67	7530	99.06	14.8
2024-01-16 03:00:00	0	0	0	0	215	2.24	3.76	16.4	78.4	99.04	-1	-0.6	0	16.4	0.07	67	7530	99.06	14.8
2024-01-16 03:05:00	0	0	0	0	156	2.86	4	16.4	77.8	99.03	-1	-0.6	0	16.4	0.07	67	7529	99.05	14.8
2024-01-16 03:10:00	0	0	0	0	162	3.58	4.68	16.5	75.7	99.04	-1.1	-0.5	0	16.6	0.08	67	7530	99.06	14.9
2024-01-16 03:15:00	0	0	0	0	173	3.56	4.63	16.7	77.7	99.04	-1	-0.6	0	16.7	0.07	67	7528	99.06	15
2024-01-16 03:20:00	0	0	0	0	170	3.91	4.94	16.7	77.6	99.02	-0.9	-0.6	0	16.7	0.07	67	7526	99.04	15.1
2024-01-16 03:25:00	0	0	0	0	160	4.74	6.2	16.8	77.2	99.01	-1	-0.6	0	16.8	0.07	67	7529	99.03	15.2
2024-01-16 03:30:00	0	0	0	0	149	5.41	6.98	16.7	77.7	99	-1	-0.6	0	16.7	0.07	67	7529	99.02	15.1
2024-01-16 03:35:00	0	0	0	0	160	5.01	5.95	16.7	78.8	99.01	-1.1	-0.5	0	16.7	0.07	67	7524	99.04	15.1
2024-01-16 03:40:00	0	0	0	0	168	4.05	5.03	16.6	78	99.03	-1.1	-0.6	0	16.6	0.07	67	7526	99.05	15.2
2024-01-16 03:45:00	0	0	0	0	181	3.51	4.29	16.6	79.8	99.03	-1	-0.6	0	16.6	0.06	67	7527	99.05	15.1
2024-01-16 03:50:00	0	0	0	0	188	3.09	4.16	16.7	80.8	99.02	-1	-0.5	0	16.7	0.06	67	7524	99.04	15.2
2024-01-16 03:55:00	0	0	0	0	181	4.21	5.37	16.7	82.7	99.01	-1.1	-0.5	0	16.7	0.06	67	7525	99.03	15.2
2024-01-16 04:00:00	0	0	0	0	173	4.74	6.08	16.6	84.2	99	-1.1	-0.5	0	16.6	0.05	67	7526	99.02	15.1
2024-01-16 04:05:00	0	0	0	0	167	4.74	6.73	16.5	84.5	98.98	-1	-0.5	0	16.5	0.05	66	7521	99	15.1
2024-01-16 04:10:00	0	0	0	0	163	6.64	7.92	16.7	82.7	98.97	-1.1	-0.4	0	16.7	0.06	67	7523	98.99	15.2
2024-01-16 04:15:00	0	0	0	0	167	6.06	7.27	16.7	80.8	98.97	-0.9	-0.6	0	16.7	0.06	67	7525	98.99	15.2
2024-01-16 04:20:00	0	0	0	0	171	5.14	6.17	16.6	81.6	98.96	-0.9	-0.5	0	16.6	0.06	66	7521	98.98	15.2
2024-01-16 04:25:00	0	0	0	0	177	4.63	5.88	16.6	83.6	98.97	-0.9	-0.6	0	16.6	0.05	66	7520	98.99	15.2
2024-01-16 04:30:00	0	0	0	0	180	4.99	6.58	16.6	83.4	98.97	-1.1	-0.7	0	16.7	0.05	67	7524	98.98	15.2
2024-01-16 04:35:00	0	0	0	0	173	5.03	5.95	16.6	84.3	98.95	-1.1	-0.6	0	16.6	0.05	66	7519	98.97	15.2
2024-01-16 04:40:00	0	0	0	0	174	4.65	5.79	16.7	83.7	98.95	-0.9	-0.5	0	16.7	0.05	67	7523	98.97	15.3
2024-01-16 04:45:00	0	0	0	0	168	5.46	7.11	16.8	83.4	98.93	-1	-0.6	0	16.8	0.05	66	7520	98.95	15.3
2024-01-16 04:50:00	0	0	0	0	164	6.02	7	16.9	83.1	98.91	-1.1	-0.6	0	16.9	0.05	66	7517	98.94	15.4
2024-01-16 04:55:00	0	0	0	0	162	5.48	6.76	16.9	83	98.9	-1	-0.7	0	16.9	0.06	66	7518	98.93	15.5
2024-01-16 05:00:00	0	0	0	0	173	4.63	5.75	16.8	83.3	98.92	-1	-0.6	0	16.8	0.05	66	7519	98.94	15.5
2024-01-16 05:05:00	0	0	0	0	179	4.54	5.64	16.9	83	98.93	-1.1	-0.5	0	17	0.06	66	7519	98.95	15.5
2024-01-16 05:10:00	0	0	0	0	186	5.1	6.49	16.9	83	98.94	-1	-0.7	0	17	0.06	66	7519	98.96	15.5
2024-01-16 05:15:00	0	0	0	0	186	5.59	6.78	17	82.9	98.93	-1	-0.5	0	17	0.06	66	7520	98.95	15.5
2024-01-16 05:20:00	0	0	0	0	184	5.19	6.2	17	82.8	98.91	-1.1	-0.6	0	17	0.06	66	7518	98.93	15.5
2024-01-16 05:25:00	0	0	0	0	185	4.94	6.11	17.1	82.5	98.91	-1	-0.6	0	17.1	0.06	66	7520	98.93	15.6
2024-01-16 05:30:00	0	0	0	0	173	4.23	5.19	17.1	82.5	98.91	-1	-0.6	0	17.1	0.06	66	7519	98.93	15.6
2024-01-16 05:35:00	0	0	0	0	177	4.72	5.57	17.1	80.4	98.91	-1.1	-0.4	0	17.1	0.06	66	7517	98.93	15.7
2024-01-16 05:40:00	0	0	0	0	173	4.36	5.14	17.2	79	98.91	-1	-0.6	0	17.2	0.07	66	7519	98.93	15.7
2024-01-16 05:45:00	0	0	0	0	168	3.83	5.23	17.3	78.6	98.9	-1	-0.6	0	17.3	0.07	66	7520	98.92	15.8
2024-01-16 05:50:00	0	0	0	0	158	4.59	5.37	17.5	78.1	98.89	-0.9	-0.5	0	17.5	0.07	66	7516	98.91	15.9
2024-01-16 05:55:00	0	0	0	0	155	4.34	5.3	17.5	79.2	98.89	-1	-0.6	0	17.5	0.07	66	7517	98.91	15.9
2024-01-16 06:00:00	0	0	0	0	149	4.32	5.08	17.5	80.3	98.87	-1	-0.6	0	17.5	0.07	66	7517	98.89	15.9
2024-01-16 06:05:00	0	0	0	0	151	4.68	6.06	17.4	81.2	98.86	-0.9	-0.7	0	17.4	0.06	65	7513	98.88	16
2024-01-16 06:10:00	0	0	0	0	162	4.65	5.73	17.5	80.4	98.88	-1	-0.6	0	17.5	0.07	65	7514	98.9	16
2024-01-16 06:15:00	0	0	0	0	162	4.52	5.39	17.5	79.7	98.88	-1	-0.6	0	17.5	0.07	66	7516	98.9	16
2024-01-16 06:20:00	0	0	0	0	164	4.56	5.48	17.6	78.2	98.87	-1	-0.7	0	17.6	0.07	65	7512	98.9	16.1
2024-01-16 06:25:00	0	0	0	0	165	3.83	5.3	17.7	77.3	98.88	-0.9	-0.5	0	17.7	0.08	65	7511	98.89	16.2
2024-01-16 06:30:00	0	0	0	0	152	4.14	5.26	17.7	77.3	98.86	-1.1	-0.6	0	17.7	0.08	65	7512	98.88	16.2
2024-01-16 06:35:00	0	0	0	0	146	4.97	6.15	17.7	77.1	98.84	-1.1	-0.6	0	17.7	0.08	65	7511	98.86	16.2
2024-01-16 06:40:00	0	0	0	0	141	5.14	5.79	17.8	76.9	98.83	-1.1	-0.6	0	17.9	0.08	65	7509	98.86	16.3
2024-01-16 06:45:00	0	0	0	0	147	4.52	5.55	17.7	79.5	98.85	-1	-0.7	0	17.8	0.07	65	7510	98.87	16.3
2024-01-16 06:50:00	0	0	0	0	156	4.43	5.79	17.8	79.3	98.86	-1.1	-0.7	0	17.9	0.07	65	7511	98.87	16.4
2024-01-16 06:55:00	0	0	0	0	141	4.7	6.49	18	77	98.83	-1	-0.7	0	18	0.08	65	7508	98.85	16.4
2024-01-16 07:00:00	0	0	0	0	135	4.59	5.66	17.9	75.4	98.82	-1	-0.7	0	17.9	0.08	65	7508	98.84	16.4
2024-01-16 07:05:00	0	0	0	0	127	3.71	5.5	18	75.8	98.82	-1.2	-0.4	0	18	0.08	65	7509	98.84	16.5
2024-01-16 07:10:00	0	0	0	0	148	5.26	7.49	18	75.6	98.82	-1.1	-0.7	0	18.1	0.08	65	7508	98.84	16.5
2024-01-16 07:15:00	0.6	0	0	0	155	5.48	7.45	18.1	70.8	98.82	-0.9	-0.7	0	18.1	0.1	65	7511	98.84	16.6
2024-01-16 07:20:00	1.4	0	0	0	152	4.81	6.13	18.3	70.7	98.82	-1	-0.6	0	18.2	0.1	65	7507	98.85	16.6
2024-01-16 07:25:00	2.4	0	0	0	158	4.25	5.3	18.2	71.6	98.84	-0.9	-0.7	0	18.2	0.1	65	7507	98.86	16.7
2024-01-16 07:30:00	3.6	0	0	0	158	4.74	6.62	18.2	72.6	98.83	-1.1	-0.7	0	18.3	0.09	65	7510	98.85	16.7
2024-01-16 07:35:00	5.6	0	0	0	150	4.29	5.5	18.2	72.6	98.8	-1	-0.5	0	18.3	0.09	65	7510	98.83	16.8
2024-01-16 07:40:00	9.6	0	0	0	160	5.14	6.11	18.3	72.5	98.81	-1	-0.6	0	18.3	0.1	65	7510	98.84	16.8
2024-01-16 07:45:00	8.4	0	0	0	165	5.19	6.53	18.3	72.3	98.81	-1	-0.7	0	18.3	0.1	65	7509	98.83	16.8
2024-01-16 07:50:00	8.4	0	0	0	170	4.56	5.95	18.3	72.3	98.81	-1	-0.5	0	18.3	0.1	65	7506	98.83	16.9
2024-01-16 07:55:00	11.8	0	0	0	174	3.71	4.9	18.2	76.6	98.8	-1	-0.5	0	18.3	0.08	65	7507	98.82	17

z6-17454 8928	Port1															Port7		Port8	
	ATMOS 41 All-in-one Weather Station															Battery		Barometer	
Timestamps	W/m² Solar Radiation	in Precipitation	Lightning Activity	miles Lightning Distance	° Wind Direction	mph Wind Speed	mph Gust Speed	°F Air Temp.	% Relative Humidity	kPa Atmospheric Pressure	° X-axis Level	° Y-axis Level	in/h Max Precip Rate	°F RH Sensor Temp	kPa VPD	% Battery Percent	mV Battery Voltage	kPa Reference Pressure	°F Logger Temp.
2024-01-16 08:00:00	11.8	0	0	0	177	3.13	4.23	18.3	78.3	98.79	-1	-0.6	0	18.4	0.08	65	7507	98.81	16.9
2024-01-16 08:05:00	13.6	0	0	0	177	3.98	5.41	18.3	80	98.79	-1	-0.7	0	18.3	0.07	65	7508	98.81	16.9
2024-01-16 08:10:00	14	0	0	0	179	4.21	5.64	18.2	81.3	98.8	-1	-0.7	0	18.3	0.06	65	7507	98.82	16.9
2024-01-16 08:15:00	13.4	0	0	0	172	3.91	5.08	18.3	81.2	98.79	-0.9	-0.6	0	18.3	0.07	65	7510	98.82	16.9
2024-01-16 08:20:00	12	0	0	0	191	3.8	5.61	18.3	81.7	98.79	-1	-0.6	0	18.3	0.06	64	7502	98.81	17
2024-01-16 08:25:00	11	0	0	0	197	4.85	6.93	18.2	81.5	98.79	-0.9	-0.6	0	18.2	0.06	64	7501	98.82	17
2024-01-16 08:30:00	17	0	0	0	185	4.74	6.42	18.1	81.8	98.79	-0.9	-0.6	0	18.1	0.06	64	7505	98.81	16.9
2024-01-16 08:35:00	33.4	0	0	0	183	4.92	6.49	18.1	83.5	98.79	-1	-0.5	0	18.2	0.06	64	7504	98.82	17
2024-01-16 08:40:00	34.6	0	0	0	179	5.77	7.14	18.1	83	98.78	-1	-0.6	0	18.2	0.06	64	7505	98.81	17.1
2024-01-16 08:45:00	37.2	0	0	0	172	6.11	7.67	18.2	82.6	98.78	-1	-0.6	0	18.4	0.06	64	7504	98.8	17.1
2024-01-16 08:50:00	37.2	0	0	0	172	6.04	7.85	18.3	83.3	98.77	-1	-0.5	0	18.4	0.06	64	7504	98.8	17.2
2024-01-16 08:55:00	36.6	0	0	0	174	5.57	7.61	18.3	83.9	98.77	-1	-0.6	0	18.5	0.06	64	7504	98.79	17.2
2024-01-16 09:00:00	53.4	0	0	0	177	5.66	8.43	18.4	83.8	98.75	-1	-0.6	0	18.5	0.06	64	7504	98.78	17.3
2024-01-16 09:05:00	55	0	0	0	173	6.58	8.86	18.5	83.3	98.75	-0.9	-0.6	0	18.7	0.06	64	7503	98.78	17.3
2024-01-16 09:10:00	61.2	0	0	0	171	6.13	8.55	18.5	83.1	98.74	-0.9	-0.6	0	18.7	0.06	65	7507	98.77	17.4
2024-01-16 09:15:00	69.8	0	0	0	188	5.59	7.76	18.5	83.9	98.74	-1	-0.6	0	18.7	0.06	65	7506	98.77	17.5
2024-01-16 09:20:00	83.4	0	0	0	182	5.1	7.2	18.5	84.4	98.74	-0.9	-0.6	0	18.8	0.05	65	7509	98.76	17.6
2024-01-16 09:25:00	75.8	0	0	0	176	6.35	10.83	18.7	85.4	98.73	-0.9	-0.7	0	18.9	0.05	65	7508	98.75	17.7
2024-01-16 09:30:00	70.8	0	0	0	171	7.02	9.44	18.8	84.7	98.71	-1	-0.6	0	19	0.05	65	7508	98.74	17.7
2024-01-16 09:35:00	86.4	0	0	0	184	6.64	8.32	18.7	84.3	98.72	-0.9	-0.4	0	18.9	0.05	64	7504	98.74	17.8
2024-01-16 09:40:00	86	0	0	0	177	7	9.91	18.8	85.2	98.71	-0.9	-0.5	0	19	0.05	65	7508	98.74	17.9
2024-01-16 09:45:00	80.6	0	0	0	183	6.02	7.96	18.8	85.1	98.69	-0.8	-0.6	0	19	0.05	65	7508	98.71	17.9
2024-01-16 09:50:00	101.8	0	0	0	172	7.67	10.49	18.8	85	98.68	-1	-0.6	0	19	0.05	65	7508	98.71	18
2024-01-16 09:55:00	91.4	0	0	0	181	7.99	9.82	18.8	85	98.69	-0.9	-0.6	0	19.1	0.05	65	7508	98.72	18
2024-01-16 10:00:00	98.8	0	0	0	186	7.74	10.69	18.8	85.2	98.7	-1	-0.5	0	19	0.05	65	7509	98.73	18
2024-01-16 10:05:00	111.2	0	0	0	180	7.02	9.8	18.8	85.7	98.7	-0.8	-0.7	0	19.1	0.05	65	7511	98.73	18
2024-01-16 10:10:00	104.8	0	0	0	189	6.17	8.57	18.8	87.5	98.7	-1	-0.6	0	19	0.04	65	7512	98.73	18
2024-01-16 10:15:00	107.4	0	0	0	195	6.6	11.03	18.8	87.8	98.7	-0.9	-0.5	0	19.1	0.04	65	7514	98.73	18.1
2024-01-16 10:20:00	106.4	0	0	0	191	6.53	10.54	18.9	87.7	98.7	-0.9	-0.7	0	19.2	0.04	65	7514	98.73	18.2
2024-01-16 10:25:00	115.2	0	0	0	204	5.88	9.8	19	87.3	98.7	-0.9	-0.7	0	19.3	0.05	65	7514	98.73	18.3
2024-01-16 10:30:00	118.6	0	0	0	204	5.01	7.25	19	87.5	98.69	-1	-0.6	0	19.5	0.04	66	7515	98.72	18.4
2024-01-16 10:35:00	135.2	0	0	0	197	5.79	7.67	19.1	88.4	98.68	-0.9	-0.6	0	19.6	0.04	66	7516	98.71	18.6
2024-01-16 10:40:00	119.2	0	0	0	225	4.68	8.12	19.3	88.4	98.68	-1	-0.7	0	19.7	0.04	66	7516	98.7	18.7
2024-01-16 10:45:00	104.4	0	0	0	223	4.38	8.16	19.4	88.3	98.66	-0.9	-0.7	0	19.8	0.04	66	7518	98.69	18.8
2024-01-16 10:50:00	122.8	0	0	0	245	6.2	9.24	19.4	88.3	98.66	-0.9	-0.7	0	19.8	0.04	66	7520	98.69	18.9
2024-01-16 10:55:00	132.6	0	0	0	243	5.99	8.86	19.4	88.3	98.65	-1	-0.7	0	19.9	0.04	66	7520	98.69	19
2024-01-16 11:00:00	116.2	0	0	0	240	7.76	11.68	19.6	87.7	98.66	-0.9	-0.6	0	19.9	0.04	66	7520	98.69	19
2024-01-16 11:05:00	129.4	0	0	0	247	7.38	10.76	19.6	87.2	98.65	-1	-0.8	0	19.9	0.05	66	7522	98.68	19
2024-01-16 11:10:00	125.4	0	0	0	239	8.25	11.79	19.5	85.1	98.63	-1	-0.6	0	19.9	0.05	67	7523	98.66	19
2024-01-16 11:15:00	112.8	0	0	0	248	6.08	11.23	19.4	85.7	98.61	-0.9	-0.6	0	19.8	0.05	67	7523	98.64	18.9
2024-01-16 11:20:00	114.8	0	0	0	263	7	9.8	19.4	88.4	98.61	-0.9	-0.6	0	19.8	0.04	67	7524	98.65	19
2024-01-16 11:25:00	121.2	0	0	0	260	5.99	8.81	19.4	88.4	98.61	-1	-0.6	0	19.8	0.04	67	7523	98.64	19
2024-01-16 11:30:00	109.2	0	0	0	275	7.16	11.7	19.5	88.6	98.6	-1	-0.7	0	19.9	0.04	67	7525	98.63	19.1
2024-01-16 11:35:00	131.2	0	0	0	274	7.07	11.99	19.4	88.3	98.6	-1	-0.6	0	19.8	0.04	66	7520	98.63	19.1
2024-01-16 11:40:00	149	0	0	0	262	6.64	11.79	19.4	88.8	98.59	-0.9	-0.7	0	19.9	0.04	67	7526	98.62	19.2
2024-01-16 11:45:00	166.2	0	0	0	271	8.28	11.56	19.7	87.2	98.6	-0.9	-0.8	0	20.1	0.05	67	7523	98.63	19.3
2024-01-16 11:50:00	184	0	0	0	275	8.72	13.29	19.8	87.9	98.59	-0.9	-0.6	0	20.3	0.04	67	7526	98.63	19.5
2024-01-16 11:55:00	200.8	0	0	0	267	8.43	14.5	20	88.4	98.58	-1	-0.6	0	20.5	0.04	67	7530	98.62	19.7
2024-01-16 12:00:00	229.2	0	0	0	279	6.8	10.31	20.1	87.9	98.57	-0.9	-0.5	0	20.8	0.05	67	7530	98.61	19.8
2024-01-16 12:05:00	255.2	0	0	0	277	8.9	13.56	20.5	86.9	98.57	-1	-0.6	0	21.3	0.05	67	7530	98.62	20.2
2024-01-16 12:10:00	195.8	0	0	0	272	10.6	14.85	20.8	85.9	98.59	-1	-0.5	0	21.4	0.05	68	7532	98.62	20.4
2024-01-16 12:15:00	184.2	0	0	0	280	9.95	13.76	20.7	86.3	98.59	-0.9	-0.6	0	21.2	0.05	68	7533	98.62	20.3
2024-01-16 12:20:00	200.4	0	0	0	277	10.67	15.03	20.7	86.4	98.58	-1	-0.7	0	21.1	0.05	67	7531	98.62	20.4
2024-01-16 12:25:00	261	0	0	0	256	10.67	16.78	20.7	85.7	98.57	-0.9	-0.7	0	21.3	0.05	68	7535	98.61	20.4
2024-01-16 12:30:00	253	0	0	0	272	12.21	20.27	20.9	85.5	98.58	-1	-0.5	0	21.5	0.06	68	7538	98.62	20.6
2024-01-16 12:35:00	284.6	0	0	0	271	10.98	18.5	21.2	83.8	98.57	-1.1	-0.5	0	21.9	0.06	68	7537	98.61	20.7
2024-01-16 12:40:00	322.6	0	0	0	268	12.77	18.63	21.8	82.4	98.55	-0.9	-0.8	0	22.5	0.07	68	7539	98.6	20.9
2024-01-16 12:45:00	376.8	0	0	0	271	10.83	18.05	22.4	80.9	98.56	-0.9	-0.7	0	23.1	0.08	69	7545	98.61	21.2
2024-01-16 12:50:00	340.4	0	0	0	258	11.25	17.85	22.9	80.9	98.58	-0.7	-0.7	0	23.7	0.08	69	7545	98.62	21.7
2024-01-16 12:55:00	307.6	0	0	0	284	14.5	20.56	23.1	79	98.58	-0.4	-0.5	0	23.7	0.09	70	7549	98.61	21.8
2024-01-16 13:00:00	274.2	0	0	0	283	13.89	20.27	22.9	77.7	98.57	-0.8	-0.7	0	23.5	0.09	70	7549	98.61	21.6
2024-01-16 13:05:00	303	0	0	0	263	12.82	19.06	22.5	77.4	98.56	-0.9	-0.5	0	23.2	0.09	70	7551	98.6	21.6
2024-01-16 13:10:00	271.2	0	0	0	259	11.83	17.43	22.5	77.6	98.56	-0.6	-0.5	0	23	0.09	70	7554	98.6	21.6
2024-01-16 13:15:00	212.2	0	0	0	260	14.34	18.45	22.1	76.7	98.57	-0.6	-0.7	0	22.6	0.09	70	7555	98.6	21.5
2024-01-16 13:20:00	196.6	0	0	0	267	11.77	16.42	21.7	77.8	98.56	-1.1	-0.7	0	22.1	0.09	70	7552	98.6	21.3
2024-01-16 13:25:00	193.2	0	0	0	281	13.69	20.07	21.4	78.7	98.56	-0.8	-0.6	0	21.8	0.08	71	7559	98.59	21.1
2024-01-16 13:30:00	207.8	0	0	0	273	13.78	19.17	21.1	77.8	98.55	-0.9	-0.7	0	21.5	0.09	71	7559	98.59	20.9
2024-01-16 13:35:00	211	0	0	0	280	12.73	18.37	20.9	77.7	98.55	-1	-0.9	0	21.3	0.09	71	7561	98.58	20.8
2024-01-16 13:40:00	214.6	0	0	0	275	11.86	22.37	20.9	77.8	98.55	-0.9	-0.7	0	21.3	0.09	71	7561	98.59	20.7

z6-17454 8928	Port1															Port7		Port8	
	ATMOS 41 All-in-one Weather Station															Battery		Barometer	
Timestamps	W/m² Solar Radiation	in Precipitation	Lightning Activity	miles Lightning Distance	° Wind Direction	mph Wind Speed	mph Gust Speed	°F Air Temp.	% Relative Humidity	kPa Atmospheric Pressure	° X-axis Level	° Y-axis Level	in/h Max Precip Rate	°F RH Sensor Temp	kPa VPD	% Battery Percent	mV Battery Voltage	kPa Reference Pressure	°F Logger Temp.
2024-01-16 13:45:00	183.8	0	0	0	273	13.69	25.81	20.7	78.3	98.56	-0.6	-0.8	0	21.2	0.08	71	7561	98.59	20.6
2024-01-16 13:50:00	174.4	0	0	0	269	13.13	19.33	20.8	77.5	98.56	-1	-0.4	0	21.2	0.09	71	7560	98.61	20.5
2024-01-16 13:55:00	169.8	0	0	0	279	10.2	22.62	20.7	76.9	98.57	-1	-0.4	0	21.1	0.09	71	7561	98.61	20.6
2024-01-16 14:00:00	176.8	0	0	0	275	11.72	19.22	20.8	76.1	98.57	-0.8	-0.7	0	21.2	0.09	71	7561	98.6	20.6
2024-01-16 14:05:00	174.8	0	0	0	261	11.36	16.04	20.8	77	98.56	-0.9	-0.6	0	21.2	0.09	71	7558	98.6	20.7
2024-01-16 14:10:00	196.4	0	0	0	262	10.45	16.08	20.8	76.5	98.56	-1	-0.4	0	21.3	0.09	71	7562	98.59	20.7
2024-01-16 14:15:00	228.4	0	0	0	267	8.08	13.94	21.2	78.9	98.56	-0.8	-0.7	0	21.8	0.08	71	7563	98.6	20.9
2024-01-16 14:20:00	177.6	0	0	0	256	10.25	16.6	21.5	77.7	98.56	-0.7	-0.6	0	22.1	0.09	71	7561	98.59	21.1
2024-01-16 14:25:00	144.2	0	0	0	267	9.24	13.49	21.5	76	98.56	-0.9	-0.5	0	21.8	0.09	71	7563	98.59	20.9
2024-01-16 14:30:00	146.2	0	0	0	278	8.3	11.52	21.3	76.5	98.57	-0.8	-0.6	0	21.7	0.09	71	7563	98.6	20.9
2024-01-16 14:35:00	179.8	0	0	0	278	8.66	12.73	21.5	76.2	98.57	-0.8	-0.6	0	22	0.09	71	7561	98.61	21
2024-01-16 14:40:00	172.4	0	0	0	284	8.72	14.85	21.6	76.9	98.57	-0.7	-0.7	0	22.2	0.09	71	7564	98.61	21.2
2024-01-16 14:45:00	261.8	0	0	0	279	10.98	16.89	22	76.2	98.57	-0.7	-0.8	0	22.5	0.1	72	7565	98.61	21.3
2024-01-16 14:50:00	285.8	0	0	0	265	13.85	22.12	22.8	74.2	98.57	-0.8	-0.8	0	23.5	0.11	72	7566	98.61	21.6
2024-01-16 14:55:00	211.8	0	0	0	262	13.18	20.89	23.3	71.2	98.57	-0.6	-0.3	0	23.8	0.12	71	7564	98.6	21.7
2024-01-16 15:00:00	154.8	0	0	0	258	13.58	21.65	23.1	69.5	98.57	-0.7	-0.6	0	23.5	0.13	71	7564	98.59	21.5
2024-01-16 15:05:00	150	0	0	0	257	14.14	23.94	22.6	69.8	98.57	-1.1	-0.4	0	22.9	0.13	71	7563	98.6	21.1
2024-01-16 15:10:00	154.6	0	0	0	252	14.79	22.19	22.4	69.1	98.57	-0.8	-0.5	0	22.7	0.13	71	7564	98.6	20.8
2024-01-16 15:15:00	113.6	0	0	0	256	16.04	23.24	22	69.2	98.58	-0.5	-0.5	0	22.3	0.12	71	7564	98.61	20.6
2024-01-16 15:20:00	124.4	0	0	0	255	13.33	20.47	21.5	70.8	98.58	-0.9	-0.5	0	21.8	0.12	71	7564	98.6	20.2
2024-01-16 15:25:00	135	0	0	0	265	12.26	22.64	21.4	71	98.57	-0.7	-0.7	0	21.7	0.11	71	7563	98.6	20
2024-01-16 15:30:00	116.8	0	0	0	271	14.97	20.78	21.2	69	98.57	-0.7	-0.6	0	21.5	0.12	71	7563	98.6	19.9
2024-01-16 15:35:00	111.2	0	0	0	264	12.01	17.65	20.9	70.4	98.57	-0.9	-0.6	0	21.2	0.11	71	7562	98.6	19.7
2024-01-16 15:40:00	107.8	0	0	0	260	14.67	21.52	20.9	69.8	98.57	-0.7	-0.7	0	21.2	0.12	71	7561	98.59	19.6
2024-01-16 15:45:00	82.2	0	0	0	264	15.1	23.85	20.9	69.9	98.57	-1	-0.8	0	21.1	0.12	71	7562	98.59	19.4
2024-01-16 15:50:00	86	0	0	0	259	16.49	24.29	20.8	68.3	98.57	-1	-0.6	0	20.9	0.12	71	7562	98.6	19.3
2024-01-16 15:55:00	66.8	0	0	0	271	14.58	21.9	20.6	68.3	98.58	-0.8	-0.9	0	20.7	0.12	71	7561	98.6	19.1
2024-01-16 16:00:00	59.4	0	0	0	275	16.58	28.66	20.4	68.2	98.58	-1	-0.9	0	20.6	0.12	71	7560	98.6	18.9
2024-01-16 16:05:00	48.4	0	0	0	264	17.11	29.91	20.2	66.7	98.58	-0.9	-0.8	0	20.3	0.12	71	7559	98.61	18.7
2024-01-16 16:10:00	39.2	0	0	0	269	17.49	26.49	19.9	67.6	98.59	-0.5	-0.8	0	20	0.12	71	7559	98.61	18.5
2024-01-16 16:15:00	30.4	0	0	0	260	17.05	27.45	19.6	68.4	98.6	-0.8	-0.6	0	19.7	0.12	71	7560	98.62	18.2
2024-01-16 16:20:00	22.6	0	0	0	260	15.59	25.97	19.4	69	98.6	-1.1	-0.8	0	19.5	0.11	70	7556	98.62	18
2024-01-16 16:25:00	15.8	0	0	0	257	15.59	23.11	19.1	68.7	98.6	-0.8	-0.5	0	19.1	0.11	71	7558	98.63	17.8
2024-01-16 16:30:00	9.6	0	0	0	260	13.49	24.58	18.8	68.2	98.61	-0.9	-0.7	0	18.8	0.11	70	7556	98.63	17.3
2024-01-16 16:35:00	6.8	0	0	0	255	14.79	22.91	18.4	69.3	98.61	-1	-0.2	0	18.4	0.11	71	7557	98.63	16.9
2024-01-16 16:40:00	4.6	0	0	0	258	13.11	18.86	18.1	70.2	98.6	-1	-1	0	18.1	0.1	70	7555	98.62	16.5
2024-01-16 16:45:00	2.6	0	0	0	260	12.77	20.78	17.7	71.3	98.6	-0.9	-0.8	0	17.7	0.1	70	7556	98.62	16.2
2024-01-16 16:50:00	1.4	0	0	0	267	12.68	22.1	17.4	72.2	98.61	-1.2	-0.5	0	17.4	0.09	70	7554	98.63	15.9
2024-01-16 16:55:00	0.4	0	0	0	266	14.27	22.06	17.2	73	98.6	-1.1	-0.8	0	17.2	0.09	70	7554	98.62	15.6
2024-01-16 17:00:00	0	0	0	0	266	11.54	18.21	17	73.5	98.61	-1.2	-0.7	0	17	0.09	70	7556	98.63	15.4
2024-01-16 17:05:00	0	0	0	0	258	14.58	21.88	17	73	98.6	-0.9	-0.9	0	17	0.09	70	7554	98.62	15.2
2024-01-16 17:10:00	0	0	0	0	263	13.58	18.9	16.9	72.6	98.61	-1.1	-0.5	0	16.9	0.09	70	7552	98.63	15.1
2024-01-16 17:15:00	0	0	0	0	262	12.82	23.85	16.8	72.4	98.61	-0.8	-0.4	0	16.8	0.09	70	7552	98.63	14.9
2024-01-16 17:20:00	0	0	0	0	261	12.19	20.89	16.7	71.5	98.61	-1.3	-0.7	0	16.6	0.09	70	7548	98.63	14.8
2024-01-16 17:25:00	0	0	0	0	258	12.68	20.6	16.5	71.9	98.61	-1	-0.6	0	16.5	0.09	70	7552	98.63	14.6
2024-01-16 17:30:00	0	0	0	0	252	12.06	16.64	16.3	72.5	98.61	-0.9	-0.7	0	16.3	0.09	70	7550	98.62	14.5
2024-01-16 17:35:00	0	0	0	0	252	14.16	20.31	16.3	72.5	98.6	-1.1	-0.7	0	16.3	0.09	69	7546	98.62	14.4
2024-01-16 17:40:00	0	0	0	0	255	13.65	23.67	16.2	72.9	98.6	-1.1	-1.2	0	16.2	0.09	69	7546	98.62	14.3
2024-01-16 17:45:00	0	0	0	0	255	14.63	23.67	16.2	73.1	98.6	-1	-0.8	0	16.2	0.08	70	7549	98.62	14.2
2024-01-16 17:50:00	0	0	0	0	261	15.86	22.97	16.2	73	98.6	-1.2	-0.7	0	16.2	0.09	69	7545	98.62	14.2
2024-01-16 17:55:00	0	0	0	0	261	16.58	21.14	16.2	73	98.59	-1.1	-0.9	0	16.2	0.09	69	7542	98.61	14.2
2024-01-16 18:00:00	0	0	0	0	263	16.53	23.44	16.2	73.1	98.6	-0.9	-0.7	0	16.1	0.08	69	7544	98.61	14.1
2024-01-16 18:05:00	0	0	0	0	265	15.21	25.99	16.2	73	98.61	-1.2	-0.8	0	16.2	0.09	69	7542	98.63	14.1
2024-01-16 18:10:00	0	0	0	0	266	12.95	21.41	16.1	73.2	98.61	-0.9	-0.8	0	16.1	0.08	69	7540	98.63	14
2024-01-16 18:15:00	0	0	0	0	264	10.4	18.88	15.8	74.1	98.61	-1.2	-0.7	0	15.9	0.08	69	7545	98.64	13.7
2024-01-16 18:20:00	0	0	0	0	262	10.09	15.03	15.7	74.7	98.62	-1	-0.6	0	15.6	0.08	68	7539	98.64	13.4
2024-01-16 18:25:00	0	0	0	0	263	9.93	18.07	15.4	74.3	98.62	-1.3	-0.7	0	15.4	0.08	68	7539	98.64	13.2
2024-01-16 18:30:00	0	0	0	0	264	10.2	13.87	15.3	74	98.62	-0.9	-0.7	0	15.3	0.08	69	7541	98.64	13
2024-01-16 18:35:00	0	0	0	0	266	12.1	17.18	15.1	73.9	98.61	-1	-0.5	0	15.1	0.08	68	7535	98.63	12.9
2024-01-16 18:40:00	0	0	0	0	274	11.48	16.11	15.1	73.3	98.61	-0.7	-0.7	0	15.1	0.08	68	7536	98.63	12.8
2024-01-16 18:45:00	0	0	0	0	268	10.36	18.14	14.9	73.8	98.61	-1.1	-0.6	0	14.9	0.08	68	7537	98.63	12.6
2024-01-16 18:50:00	0	0	0	0	271	11.14	22.95	14.8	74.1	98.6	-1.2	-0.6	0	14.8	0.08	68	7535	98.63	12.6
2024-01-16 18:55:00	0	0	0	0	266	10.78	15.21	14.8	74.3	98.61	-1.1	-0.6	0	14.8	0.08	68	7535	98.63	12.5
2024-01-16 19:00:00	0	0	0	0	266	12.28	17.4	14.6	74.8	98.61	-1.3	-0.9	0	14.6	0.07	68	7536	98.63	12.3
2024-01-16 19:05:00	0	0	0	0	270	11.39	16.67	14.6	74.9	98.61	-0.9	-0.8	0	14.6	0.07	68	7533	98.63	12.3
2024-01-16 19:10:00	0	0	0	0	262	11.05	16.06	14.4	75.5	98.61	-1.3	-0.6	0	14.4	0.07	68	7533	98.63	12.1
2024-01-16 19:15:00	0	0	0	0	266	12.88	18.84	14.3	73.7	98.61	-1.3	-0.5	0	14.3	0.08	68	7532	98.63	12.1
2024-01-16 19:20:00	0	0	0	0	265	12.64	18.28	14.4	72.1	98.6	-1	-0.7	0	14.4	0.08	67	7531	98.62	12.1
2024-01-16 19:25:00	0	0	0	0	266	12.59	19.46	14.4	72.2	98.6	-1.1	-0.6	0	14.4	0.08	67	7531	98.62	12

z6-17454 8928	Port1															Port7		Port8	
	ATMOS 41 All-in-one Weather Station															Battery		Barometer	
Timestamps	W/m² Solar Radiation	in Precipitation	Lightning Activity	miles Lightning Distance	° Wind Direction	mph Wind Speed	mph Gust Speed	°F Air Temp.	% Relative Humidity	kPa Atmospheric Pressure	° X-axis Level	° Y-axis Level	in/h Max Precip Rate	°F RH Sensor Temp	kPa VPD	% Battery Percent	mV Battery Voltage	kPa Reference Pressure	°F Logger Temp.
2024-01-16 19:30:00	0	0	0	0	267	13.4	17.63	14.3	72.4	98.61	-1.3	-0.6	0	14.3	0.08	67	7530	98.63	11.9
2024-01-16 19:35:00	0	0	0	0	269	14.54	22.46	14.4	72.2	98.61	-0.8	-0.4	0	14.4	0.08	67	7528	98.63	11.9
2024-01-16 19:40:00	0	0	0	0	267	12.41	18.95	14.4	68.7	98.61	-1.1	-0.7	0	14.3	0.09	67	7528	98.64	12
2024-01-16 19:45:00	0	0	0	0	268	10.45	18.5	14.3	68.9	98.62	-1	-0.6	0	14.4	0.09	67	7529	98.64	11.9
2024-01-16 19:50:00	0	0	0	0	258	10.8	15.79	14.3	69	98.62	-1.2	-0.5	0	14.3	0.09	67	7526	98.64	11.8
2024-01-16 19:55:00	0	0	0	0	258	9.28	13.18	14.1	69.4	98.62	-1.2	-0.5	0	14.1	0.09	67	7526	98.64	11.6
2024-01-16 20:00:00	0	0	0	0	260	9.46	13.96	13.9	70.2	98.62	-1.1	-0.7	0	13.9	0.09	67	7526	98.65	11.4
2024-01-16 20:05:00	0	0	0	0	258	8.75	15.37	13.8	70.5	98.63	-1.2	-0.7	0	13.7	0.08	67	7523	98.65	11.2
2024-01-16 20:10:00	0	0	0	0	266	10.54	15.17	13.5	71.4	98.63	-1.1	-0.7	0	13.5	0.08	67	7526	98.65	11.1
2024-01-16 20:15:00	0	0	0	0	271	9.98	15.08	13.4	71.6	98.62	-1.1	-0.8	0	13.4	0.08	67	7523	98.64	10.9
2024-01-16 20:20:00	0	0	0	0	270	8.93	12.73	13.3	72.1	98.62	-1.2	-0.5	0	13.3	0.08	66	7520	98.65	10.8
2024-01-16 20:25:00	0	0	0	0	271	10.49	13.85	13.2	72.3	98.63	-1.2	-0.6	0	13.2	0.08	66	7522	98.65	10.7
2024-01-16 20:30:00	0	0	0	0	268	9.64	15.48	13.1	72.5	98.62	-1.4	-0.6	0	13.1	0.08	67	7523	98.65	10.6
2024-01-16 20:35:00	0	0	0	0	263	9.82	12.55	13.1	72.8	98.62	-1.3	-0.5	0	13	0.07	66	7518	98.64	10.5
2024-01-16 20:40:00	0	0	0	0	265	10.47	14.54	13	73	98.62	-1.4	-0.5	0	13	0.07	66	7520	98.64	10.5
2024-01-16 20:45:00	0	0	0	0	265	10.16	15.35	12.9	73.2	98.62	-1.2	-0.7	0	12.9	0.07	66	7520	98.64	10.4
2024-01-16 20:50:00	0	0	0	0	268	11.25	18.19	12.8	73.7	98.62	-1.1	-0.6	0	12.8	0.07	66	7517	98.64	10.3
2024-01-16 20:55:00	0	0	0	0	257	7.49	12.17	12.7	74.1	98.64	-1.1	-0.6	0	12.7	0.07	66	7520	98.67	10.1
2024-01-16 21:00:00	0	0	0	0	259	8.63	12.57	12.5	74.8	98.64	-1.1	-0.7	0	12.5	0.07	66	7519	98.67	9.9
2024-01-16 21:05:00	0	0	0	0	254	8.79	12.12	12.2	75.5	98.64	-1.3	-0.6	0	12.3	0.06	66	7516	98.67	9.8
2024-01-16 21:10:00	0	0	0	0	247	7.85	12.66	12.2	75.6	98.65	-1.3	-0.7	0	12.2	0.06	66	7517	98.68	9.7
2024-01-16 21:15:00	0	0	0	0	249	9.22	13.67	12.1	75.8	98.65	-1.2	-0.6	0	12.1	0.06	66	7517	98.68	9.6
2024-01-16 21:20:00	0	0	0	0	248	8.23	13.22	12	76.2	98.65	-1.2	-0.5	0	12	0.06	65	7512	98.68	9.6
2024-01-16 21:25:00	0	0	0	0	246	7.27	10.58	11.9	76.5	98.65	-1.2	-0.6	0	11.9	0.06	65	7512	98.67	9.5
2024-01-16 21:30:00	0	0	0	0	237	6.42	9.08	11.8	77.1	98.64	-1.3	-0.6	0	11.8	0.06	66	7515	98.67	9.3
2024-01-16 21:35:00	0	0	0	0	232	7.38	10.63	11.7	77.3	98.64	-1.2	-0.6	0	11.7	0.06	65	7511	98.66	9.2
2024-01-16 21:40:00	0	0	0	0	234	6.91	11.48	11.5	78.1	98.64	-1.2	-0.6	0	11.5	0.06	65	7514	98.67	9.1
2024-01-16 21:45:00	0	0	0	0	254	5.41	9.55	11.4	78.2	98.64	-1.1	-0.5	0	11.4	0.06	65	7513	98.67	9
2024-01-16 21:50:00	0	0	0	0	255	6.44	11.77	11.4	78.3	98.64	-1.1	-0.5	0	11.4	0.06	65	7509	98.67	9.1
2024-01-16 21:55:00	0	0	0	0	247	5.57	8.68	11.5	77.9	98.64	-1.1	-0.6	0	11.5	0.06	65	7509	98.66	9.2
2024-01-16 22:00:00	0	0	0	0	261	6.15	9.69	11.6	77.7	98.63	-1.2	-0.5	0	11.6	0.06	65	7510	98.66	9.3
2024-01-16 22:05:00	0	0	0	0	262	6.49	9.73	11.7	77.4	98.63	-1.2	-0.6	0	11.7	0.06	65	7506	98.66	9.5
2024-01-16 22:10:00	0	0	0	0	264	6.8	10.07	11.7	77.2	98.63	-1.2	-0.6	0	11.7	0.06	65	7508	98.66	9.4
2024-01-16 22:15:00	0	0	0	0	263	6.46	10.6	11.7	77.4	98.63	-1.1	-0.5	0	11.6	0.06	65	7508	98.65	9.3
2024-01-16 22:20:00	0	0	0	0	261	7.27	11.65	11.6	77.6	98.62	-1.3	-0.4	0	11.7	0.06	64	7504	98.65	9.4
2024-01-16 22:25:00	0	0	0	0	266	8.7	14.79	11.7	77.4	98.62	-1.1	-0.6	0	11.7	0.06	65	7506	98.64	9.4
2024-01-16 22:30:00	0	0	0	0	265	8.68	16.75	11.6	77.8	98.61	-1.3	-0.5	0	11.6	0.06	65	7507	98.64	9.3
2024-01-16 22:35:00	0	0	0	0	266	8.39	11.1	11.4	78.4	98.61	-1.3	-0.6	0	11.4	0.05	64	7502	98.63	9.2
2024-01-16 22:40:00	0	0	0	0	262	7.67	14.65	11.3	78.7	98.6	-1.1	-0.5	0	11.3	0.05	64	7502	98.63	9
2024-01-16 22:45:00	0	0	0	0	264	8.34	14.29	11.2	79.2	98.6	-1.3	-0.5	0	11.2	0.05	64	7505	98.62	8.8
2024-01-16 22:50:00	0	0	0	0	262	8.59	12.24	11.2	79.2	98.59	-1.3	-0.5	0	11.2	0.05	64	7501	98.62	8.8
2024-01-16 22:55:00	0	0	0	0	266	7.29	11.01	11	79.6	98.59	-1.2	-0.6	0	11	0.05	64	7501	98.62	8.7
2024-01-16 23:00:00	0	0	0	0	267	9.01	13.6	11	80.4	98.59	-1.1	-0.5	0	11	0.05	64	7502	98.63	8.8
2024-01-16 23:05:00	0	0	0	0	267	10.83	15.61	11.2	83	98.59	-1.3	-0.6	0	11.2	0.04	64	7498	98.62	9.1
2024-01-16 23:10:00	0	0	0	0	269	9.42	14.14	11.4	82.2	98.58	-1.2	-0.5	0	11.4	0.05	64	7500	98.61	9.4
2024-01-16 23:15:00	0	0	0	0	269	9.46	14.7	11.7	81.2	98.58	-1.2	-0.4	0	11.7	0.05	64	7501	98.61	9.4
2024-01-16 23:20:00	0	0	0	0	267	8.16	12.5	11.7	81.3	98.59	-1.2	-0.5	0	11.7	0.05	63	7495	98.61	9.4
2024-01-16 23:25:00	0	0	0	0	264	8.72	15.48	11.6	81.6	98.58	-1.3	-0.5	0	11.6	0.05	63	7497	98.6	9.2
2024-01-16 23:30:00	0	0	0	0	269	9.04	16.26	11.5	82	98.56	-1	-0.6	0	11.4	0.05	64	7499	98.59	9
2024-01-16 23:35:00	0	0	0	0	271	10.83	14.83	11.3	82.6	98.56	-1.2	-0.6	0	11.3	0.04	63	7495	98.59	8.9
2024-01-16 23:40:00	0	0	0	0	269	10.33	15.64	11.3	82.8	98.55	-1.1	-0.5	0	11.3	0.04	63	7496	98.58	8.9
2024-01-16 23:45:00	0	0	0	0	270	11.41	18.54	11.2	82.9	98.54	-1.1	-0.6	0	11.2	0.04	63	7495	98.57	8.8
2024-01-16 23:50:00	0	0	0	0	267	9.71	15.3	11.3	82.8	98.54	-1.2	-0.5	0	11.2	0.04	62	7489	98.57	8.8
2024-01-16 23:55:00	0	0	0	0	272	10.18	15.28	11.2	83.2	98.54	-1.2	-0.6	0	11.1	0.04	63	7493	98.58	8.7
2024-01-17 00:00:00	0	0	0	0	271	10.09	18.61	10.9	84	98.55	-1.2	-0.8	0	10.9	0.04	63	7494	98.58	8.6
2024-01-17 00:05:00	0	0	0	0	269	9.37	14.18	11	84.6	98.55	-1.1	-0.6	0	11	0.04	60	7468	98.58	8.7
2024-01-17 00:10:00	0	0	0	0	264	9.91	15.01	10.9	86.4	98.55	-1.4	-0.6	0	10.9	0.03	59	7458	98.59	8.9
2024-01-17 00:15:00	0	0	0	0	264	8.7	13.6	10.8	85.3	98.55	-1.2	-0.5	0	10.8	0.04	59	7456	98.59	8.9
2024-01-17 00:20:00	0	0	0	0	261	8.41	13.98	10.7	85.6	98.56	-1.2	-0.5	0	10.7	0.04	60	7468	98.59	8.8
2024-01-17 00:25:00	0	0	0	0	261	9.51	13.71	10.7	88	98.57	-1.1	-0.6	0	10.8	0.03	60	7472	98.6	8.6
2024-01-17 00:30:00	0	0	0	0	257	8.14	12.73	10.8	88.7	98.57	-1.2	-0.6	0	10.8	0.03	61	7475	98.6	8.5
2024-01-17 00:35:00	0	0	0	0	255	7.27	15.23	10.8	88.5	98.57	-1.3	-0.5	0	10.8	0.03	60	7470	98.6	8.5
2024-01-17 00:40:00	0	0	0	0	251	6.78	11.5	10.8	88.4	98.57	-1.2	-0.5	0	10.8	0.03	61	7473	98.6	8.5
2024-01-17 00:45:00	0	0	0	0	258	8.3	13.2	10.7	89	98.56	-1.3	-0.6	0	10.7	0.03	61	7474	98.59	8.4
2024-01-17 00:50:00	0	0	0	0	261	7.76	12.86	10.7	88.8	98.55	-1.3	-0.5	0	10.7	0.03	60	7470	98.58	8.5
2024-01-17 00:55:00	0	0	0	0	264	8.7	14.07	10.7	88.8	98.54	-1.2	-0.4	0	10.7	0.03	60	7472	98.57	8.4
2024-01-17 01:00:00	0	0	0	0	264	9.35	16.62	10.8	88.7	98.54	-1.4	-0.6	0	10.8	0.03	61	7473	98.57	8.4
2024-01-17 01:05:00	0	0	0	0	264	9.4	13.29	10.8	88.5	98.54	-1.4	-0.7	0	10.8	0.03	60	7472	98.57	8.5
2024-01-17 01:10:00	0	0	0	0	264	9.84	14.5	10.8	88.7	98.54	-1.1	-0.5	0	10.8	0.03	60	7472	98.57	8.4

z6-17454 8928	Port1															Port7		Port8	
	ATMOS 41 All-in-one Weather Station															Battery		Barometer	
Timestamps	W/m² Solar Radiation	in Precipitation	Lightning Activity	miles Lightning Distance	° Wind Direction	mph Wind Speed	mph Gust Speed	°F Air Temp.	% Relative Humidity	kPa Atmospheric Pressure	° X-axis Level	° Y-axis Level	in/h Max Precip Rate	°F RH Sensor Temp	kPa VPD	% Battery Percent	mV Battery Voltage	kPa Reference Pressure	°F Logger Temp.
2024-01-17 01:15:00	0	0	0	0	265	9.82	14.54	10.7	88.8	98.54	-1.3	-0.6	0	10.7	0.03	61	7473	98.57	8.4
2024-01-17 01:20:00	0	0	0	0	265	9.46	13.47	10.9	88.2	98.55	-1.2	-0.6	0	10.9	0.03	60	7470	98.58	8.4
2024-01-17 01:25:00	0	0	0	0	267	10.22	14.99	10.8	87.7	98.54	-1.4	-0.6	0	10.8	0.03	60	7468	98.57	8.4
2024-01-17 01:30:00	0	0	0	0	266	9.53	14.7	10.8	87.7	98.54	-1.2	-0.5	0	10.9	0.03	60	7468	98.58	8.4
2024-01-17 01:35:00	0	0	0	0	267	9.82	13.24	10.9	87.3	98.55	-1.4	-0.6	0	10.9	0.03	60	7469	98.58	8.5
2024-01-17 01:40:00	0	0	0	0	266	9.26	13.89	10.9	87.3	98.55	-1.3	-0.3	0	10.9	0.03	60	7468	98.59	8.4
2024-01-17 01:45:00	0	0	0	0	266	8.7	11.72	10.9	84.1	98.55	-1.1	-0.6	0	10.9	0.04	60	7471	98.59	8.3
2024-01-17 01:50:00	0	0	0	0	266	6.82	10.18	10.7	85	98.56	-1.2	-0.5	0	10.7	0.04	60	7467	98.59	8.1
2024-01-17 01:55:00	0	0	0	0	264	7.54	10.98	10.5	85.5	98.55	-1.3	-0.5	0	10.5	0.04	60	7466	98.58	8
2024-01-17 02:00:00	0	0	0	0	261	6.6	10.51	10.4	86.1	98.55	-1.3	-0.6	0	10.4	0.03	60	7466	98.58	7.8
2024-01-17 02:05:00	0	0	0	0	260	5.77	8.25	10.2	86.7	98.55	-1.2	-0.7	0	10.2	0.03	60	7464	98.59	7.7
2024-01-17 02:10:00	0	0	0	0	256	6.13	8.88	10.1	87.1	98.55	-1.2	-0.6	0	10.1	0.03	60	7466	98.59	7.6
2024-01-17 02:15:00	0	0	0	0	257	5.3	7.56	10	87.4	98.56	-1.3	-0.6	0	10	0.03	60	7466	98.59	7.4
2024-01-17 02:20:00	0	0	0	0	251	6.35	9.33	9.9	87.8	98.56	-1.3	-0.7	0	9.9	0.03	59	7460	98.59	7.4
2024-01-17 02:25:00	0	0	0	0	258	5.84	9.35	9.9	87.8	98.56	-1.4	-0.6	0	9.9	0.03	60	7465	98.6	7.3
2024-01-17 02:30:00	0	0	0	0	262	7.4	11.07	9.8	88.5	98.57	-1.2	-0.6	0	9.8	0.03	59	7463	98.6	7.1
2024-01-17 02:35:00	0	0	0	0	266	8.1	12.95	9.7	88.8	98.57	-1.2	-0.6	0	9.7	0.03	59	7460	98.6	7.1
2024-01-17 02:40:00	0	0	0	0	264	6.8	10.09	9.7	88.7	98.57	-1.2	-0.5	0	9.7	0.03	60	7465	98.6	7
2024-01-17 02:45:00	0	0	0	0	272	7.83	11.36	9.6	89.3	98.57	-1.2	-0.5	0	9.6	0.03	59	7463	98.6	6.9
2024-01-17 02:50:00	0	0	0	0	270	8.25	12.12	9.5	86.3	98.56	-1.4	-0.6	0	9.5	0.03	59	7459	98.59	6.8
2024-01-17 02:55:00	0	0	0	0	266	8.79	12.28	9.4	85.6	98.55	-1.5	-0.6	0	9.4	0.03	59	7460	98.59	6.8
2024-01-17 03:00:00	0	0	0	0	272	9.57	14.97	9.3	86	98.55	-1.2	-0.4	0	9.4	0.03	59	7462	98.58	6.7
2024-01-17 03:05:00	0	0	0	0	276	8.7	12.15	9.3	86.1	98.55	-1.2	-0.6	0	9.2	0.03	59	7458	98.58	6.7
2024-01-17 03:10:00	0	0	0	0	277	7.18	11.1	9.2	86.3	98.55	-1.3	-0.7	0	9.2	0.03	59	7457	98.59	6.6
2024-01-17 03:15:00	0	0	0	0	273	7.14	10.87	9.1	86.7	98.55	-1.3	-0.6	0	9.1	0.03	59	7459	98.58	6.4
2024-01-17 03:20:00	0	0	0	0	270	8.41	12.86	9.1	86.7	98.54	-1.2	-0.7	0	9.1	0.03	58	7454	98.57	6.5
2024-01-17 03:25:00	0	0	0	0	270	8.72	12.19	9	87.1	98.53	-1.4	-0.6	0	9	0.03	59	7457	98.57	6.5
2024-01-17 03:30:00	0	0	0	0	267	10.07	14.94	9	87.2	98.54	-1.3	-0.5	0	9	0.03	59	7457	98.57	6.5
2024-01-17 03:35:00	0	0	0	0	272	10.85	15.95	9.1	86.7	98.54	-1.3	-0.5	0	9.2	0.03	58	7454	98.58	6.6
2024-01-17 03:40:00	0	0	0	0	271	10.92	16.44	9.1	85.2	98.54	-1.2	-0.7	0	9.1	0.03	58	7455	98.57	6.7
2024-01-17 03:45:00	0	0	0	0	271	12.21	17.47	9.1	82.5	98.53	-1.3	-0.5	0	9.1	0.04	59	7456	98.56	6.6
2024-01-17 03:50:00	0	0	0	0	274	12.21	17.58	9	82.9	98.52	-1.3	-0.5	0	8.9	0.04	58	7450	98.56	6.6
2024-01-17 03:55:00	0	0	0	0	269	9.6	15.82	8.9	83.3	98.52	-1.3	-0.6	0	8.9	0.04	58	7453	98.55	6.4
2024-01-17 04:00:00	0	0	0	0	272	10.02	17.45	8.6	84.2	98.52	-1.2	-0.5	0	8.6	0.04	58	7453	98.56	6.2
2024-01-17 04:05:00	0	0	0	0	270	11.88	17.22	8.5	84.6	98.52	-1.4	-0.8	0	8.5	0.03	58	7451	98.55	6.2
2024-01-17 04:10:00	0	0	0	0	269	10.13	15.5	8.4	85.1	98.52	-1.4	-0.8	0	8.4	0.03	58	7454	98.56	6.1
2024-01-17 04:15:00	0	0	0	0	269	10.69	18.86	8.4	85.2	98.52	-1.2	-0.7	0	8.4	0.03	58	7452	98.55	5.9
2024-01-17 04:20:00	0	0	0	0	271	12.17	19.24	8.2	82.1	98.51	-1.2	-0.7	0	8.2	0.04	58	7449	98.55	5.9
2024-01-17 04:25:00	0	0	0	0	273	11.63	18.32	8.3	83.8	98.51	-1.4	-0.6	0	8.3	0.04	58	7452	98.56	5.8
2024-01-17 04:30:00	0	0	0	0	272	9.28	14.12	8.2	82.3	98.52	-1.3	-0.5	0	8.2	0.04	58	7451	98.56	5.7
2024-01-17 04:35:00	0	0	0	0	268	10.49	14.97	8	82	98.52	-1.3	-0.4	0	8	0.04	58	7449	98.56	5.5
2024-01-17 04:40:00	0	0	0	0	265	12.19	17.38	7.9	82.6	98.52	-1.1	-0.4	0	7.9	0.04	57	7447	98.56	5.5
2024-01-17 04:45:00	0	0	0	0	272	10.22	15.12	8	82.3	98.53	-1.3	-0.5	0	8	0.04	57	7447	98.57	5.4
2024-01-17 04:50:00	0	0	0	0	268	9.46	15.21	7.8	82.8	98.53	-1.3	-0.8	0	7.8	0.04	56	7434	98.57	5.4
2024-01-17 04:55:00	0	0	0	0	267	10.56	18.34	7.7	83.2	98.53	-1.3	-0.6	0	7.7	0.04	56	7438	98.57	5.4
2024-01-17 05:00:00	0	0	0	0	269	10.67	16.98	7.6	83.5	98.54	-1.4	-0.7	0	7.6	0.04	57	7439	98.58	5.3
2024-01-17 05:05:00	0	0	0	0	269	10.38	15.52	7.5	83.9	98.54	-1.3	-0.4	0	7.6	0.03	57	7442	98.59	5.2
2024-01-17 05:10:00	0	0	0	0	271	10.67	17.13	7.5	83.9	98.54	-1.2	-0.5	0	7.5	0.03	57	7441	98.59	5.1
2024-01-17 05:15:00	0	0	0	0	276	10.58	16.42	7.5	84.1	98.55	-1.3	-0.5	0	7.4	0.03	57	7443	98.59	5
2024-01-17 05:20:00	0	0	0	0	268	9.73	17.78	7.3	84.6	98.55	-1.1	-0.7	0	7.3	0.03	57	7441	98.59	4.9
2024-01-17 05:25:00	0	0	0	0	268	11.03	18.41	7.3	84.6	98.55	-1.7	-0.4	0	7.3	0.03	57	7441	98.6	4.8
2024-01-17 05:30:00	0	0	0	0	264	10.65	15.5	7.2	85	98.57	-1.4	-0.4	0	7.2	0.03	57	7443	98.61	4.7
2024-01-17 05:35:00	0	0	0	0	264	9.57	12.93	7.2	85.2	98.57	-1.4	-0.5	0	7.2	0.03	57	7441	98.61	4.7
2024-01-17 05:40:00	0	0	0	0	261	10.67	16.93	7.1	85.4	98.57	-1.4	-0.5	0	7.1	0.03	57	7439	98.61	4.6
2024-01-17 05:45:00	0	0	0	0	266	8.99	18.43	7	85.9	98.57	-1.5	-0.4	0	7	0.03	57	7441	98.61	4.5
2024-01-17 05:50:00	0	0	0	0	268	9.64	15.5	6.9	86.1	98.57	-1.3	-0.5	0	6.9	0.03	56	7436	98.61	4.4
2024-01-17 05:55:00	0	0	0	0	266	10	16.46	6.8	85.9	98.57	-1.4	-0.7	0	6.8	0.03	57	7439	98.61	4.3
2024-01-17 06:00:00	0	0	0	0	269	8.86	16.33	6.8	86.6	98.57	-1.4	-0.6	0	6.8	0.03	57	7439	98.61	4.2
2024-01-17 06:05:00	0	0	0	0	270	8.16	12.3	6.5	83.8	98.57	-1.4	-0.5	0	6.5	0.03	56	7437	98.61	4
2024-01-17 06:10:00	0	0	0	0	267	7.67	10.98	6.4	83.4	98.56	-1.4	-0.5	0	6.4	0.03	56	7436	98.61	3.8
2024-01-17 06:15:00	0	0	0	0	263	8.28	12.93	6.2	84.3	98.56	-1.5	-0.6	0	6.2	0.03	56	7435	98.61	3.7
2024-01-17 06:20:00	0	0	0	0	265	8.16	12.8	6.1	84.6	98.57	-1.5	-0.7	0	6.1	0.03	56	7435	98.61	3.6
2024-01-17 06:25:00	0	0	0	0	270	7.34	13.62	6.1	84.5	98.56	-1.5	-0.5	0	6.1	0.03	56	7436	98.61	3.5
2024-01-17 06:30:00	0	0	0	0	267	6.89	9.82	5.9	85.3	98.57	-1.3	-0.4	0	5.9	0.03	56	7433	98.61	3.3
2024-01-17 06:35:00	0	0	0	0	263	6.76	10.65	5.8	85.7	98.58	-1.4	-0.5	0	5.8	0.03	56	7432	98.62	3.2
2024-01-17 06:40:00	0	0	0	0	262	6.76	11.27	5.6	86.5	98.58	-1.5	-0.5	0	5.6	0.03	56	7432	98.62	3.1
2024-01-17 06:45:00	0	0	0	0	261	6.82	13	5.6	86.6	98.58	-1.4	-0.6	0	5.5	0.03	56	7435	98.63	2.9
2024-01-17 06:50:00	0	0	0	0	260	5.84	9.33	5.5	87	98.59	-1.4	-0.6	0	5.4	0.03	55	7430	98.63	2.8
2024-01-17 06:55:00	0	0	0	0	258	6.08	8.84	5.4	87.5	98.59	-1.5	-0.5	0	5.4	0.02	55	7430	98.63	2.7

z6-17454 8928	Port1															Port7		Port8	
	ATMOS 41 All-in-one Weather Station															Battery		Barometer	
Timestamps	W/m² Solar Radiation	in Precipitation	Lightning Activity	miles Lightning Distance	° Wind Direction	mph Wind Speed	mph Gust Speed	°F Air Temp.	% Relative Humidity	kPa Atmospheric Pressure	° X-axis Level	° Y-axis Level	in/h Max Precip Rate	°F RH Sensor Temp	kPa VPD	% Battery Percent	mV Battery Voltage	kPa Reference Pressure	°F Logger Temp.
2024-01-17 07:00:00	0	0	0	0	251	5.66	8.66	5.3	87.6	98.58	-1.5	-0.6	0	5.3	0.02	56	7432	98.63	2.6
2024-01-17 07:05:00	0.8	0	0	0	258	6.29	10.69	5.2	88	98.59	-1.5	-0.5	0	5.2	0.02	55	7426	98.63	2.6
2024-01-17 07:10:00	1.8	0	0	0	251	5.91	8.14	5.2	88.2	98.59	-1.4	-0.6	0	5.2	0.02	55	7428	98.63	2.5
2024-01-17 07:15:00	3.4	0	0	0	247	5.79	10.04	5.1	88.3	98.59	-1.4	-0.6	0	5.1	0.02	55	7430	98.64	2.4
2024-01-17 07:20:00	5.2	0	0	0	250	5.48	8.52	5.1	88.3	98.59	-1.5	-0.5	0	5.2	0.02	55	7428	98.63	2.4
2024-01-17 07:25:00	8.4	0	0	0	253	6.04	9.46	5.2	88.2	98.59	-1.5	-0.5	0	5.2	0.02	55	7428	98.64	2.4
2024-01-17 07:30:00	19.2	0	0	0	258	5.97	8.66	5.2	88.2	98.59	-1.4	-0.7	0	5.2	0.02	55	7430	98.65	2.3
2024-01-17 07:35:00	20	0	0	0	251	5.79	9.55	5.5	86.7	98.6	-1.4	-0.5	0	5.6	0.03	55	7426	98.65	2.5
2024-01-17 07:40:00	25	0	0	0	255	6.11	9.86	5.6	88.3	98.61	-1.3	-0.5	0	5.7	0.02	56	7431	98.66	2.6
2024-01-17 07:45:00	18	0	0	0	256	5.19	8.05	5.8	87.9	98.61	-1.5	-0.5	0	5.8	0.02	56	7431	98.66	2.7
2024-01-17 07:50:00	21.8	0	0	0	257	5.91	8.77	5.6	86.5	98.6	-1.4	-0.6	0	5.7	0.03	55	7428	98.65	2.8
2024-01-17 07:55:00	57.4	0	0	0	257	5.28	7.09	5.8	87.9	98.59	-1.4	-0.5	0	6	0.02	56	7438	98.64	2.8
2024-01-17 08:00:00	78.4	0	0	0	260	5.01	7.67	6.6	87.4	98.59	-1.5	-0.6	0	6.8	0.03	57	7446	98.65	3.1
2024-01-17 08:05:00	93.6	0	0	0	261	6.11	9.04	7.5	86.9	98.6	-1.3	-0.6	0	7.8	0.03	57	7447	98.65	3.7
2024-01-17 08:10:00	102.8	0	0	0	255	5.46	7.9	8.3	85.3	98.6	-1.3	-0.5	0	8.7	0.03	58	7455	98.65	4.4
2024-01-17 08:15:00	115.6	0	0	0	256	5.82	8.14	9	82.9	98.6	-1.3	-0.4	0	9.4	0.04	59	7462	98.65	5.2
2024-01-17 08:20:00	127.8	0	0	0	257	5.91	9.22	9.6	83.9	98.61	-1.3	-0.6	0	10.1	0.04	60	7466	98.66	5.9
2024-01-17 08:25:00	138	0	0	0	262	5.48	9.64	10.3	82.4	98.61	-1.3	-0.6	0	10.8	0.04	61	7474	98.66	6.6
2024-01-17 08:30:00	148.2	0	0	0	257	5.03	8.88	10.8	80.3	98.61	-1.3	-0.6	0	11.3	0.05	62	7484	98.66	7.3
2024-01-17 08:35:00	156.2	0	0	0	258	5.23	10.13	11.4	78.4	98.61	-1.2	-0.6	0	11.9	0.05	62	7484	98.67	8.1
2024-01-17 08:40:00	168	0	0	0	263	6.13	9.57	11.9	77.5	98.62	-1.2	-0.5	0	12.5	0.06	63	7494	98.67	8.8
2024-01-17 08:45:00	179.8	0	0	0	261	6.98	12.26	12.3	79	98.62	-1.3	-0.6	0	12.9	0.06	64	7498	98.67	9.4
2024-01-17 08:50:00	188.4	0	0	0	253	7.43	12.71	12.8	77.1	98.62	-1.1	-0.5	0	13.4	0.06	65	7506	98.68	10
2024-01-17 08:55:00	192.2	0	0	0	249	7.85	15.21	13.4	75.2	98.62	-1.1	-0.6	0	14.1	0.07	65	7511	98.68	10.7
2024-01-17 09:00:00	193.6	0	0	0	246	9.15	14.12	14	73.4	98.62	-1.3	-0.5	0	14.5	0.08	66	7520	98.67	11.2
2024-01-17 09:05:00	193.4	0	0	0	243	10.16	16.49	14.4	72.2	98.62	-1.2	-0.7	0	14.9	0.08	67	7523	98.67	11.6
2024-01-17 09:10:00	202.4	0	0	0	231	9.37	13.98	14.7	71	98.62	-0.9	-0.5	0	15.3	0.09	68	7532	98.67	12
2024-01-17 09:15:00	223.4	0	0	0	235	9.55	13.73	15	70.2	98.62	-1.1	-0.6	0	15.6	0.09	68	7539	98.68	12.3
2024-01-17 09:20:00	241.8	0	0	0	233	10.31	14.36	15.3	69.2	98.63	-1.1	-0.5	0	15.9	0.09	69	7541	98.69	12.6
2024-01-17 09:25:00	259.4	0	0	0	231	7.9	13.18	15.5	68.5	98.63	-1.1	-0.5	0	16.3	0.1	70	7549	98.68	13
2024-01-17 09:30:00	274.4	0	0	0	222	7.67	13.22	16	69.2	98.63	-1	-0.6	0	16.8	0.1	70	7555	98.68	13.4
2024-01-17 09:35:00	283.2	0	0	0	217	11.3	14.34	16.4	66.7	98.63	-1	-0.5	0	17.1	0.11	71	7559	98.68	13.7
2024-01-17 09:40:00	292	0	0	0	235	8.81	12.1	16.5	68.2	98.64	-1.1	-0.5	0	17.2	0.1	72	7567	98.7	13.9
2024-01-17 09:45:00	301.8	0	0	0	238	10.38	17.05	16.9	67.8	98.64	-1	-0.6	0	17.6	0.1	72	7571	98.7	14.2
2024-01-17 09:50:00	311	0	0	0	236	10.65	15.03	17.1	65.8	98.65	-1	-0.5	0	17.9	0.11	72	7573	98.7	14.4
2024-01-17 09:55:00	318	0	0	0	253	8.66	13.13	17.3	65.9	98.65	-1	-0.4	0	18.2	0.11	73	7580	98.71	14.8
2024-01-17 10:00:00	319.2	0	0	0	245	9.53	12.95	17.8	65.1	98.66	-1	-0.6	0	18.6	0.12	74	7587	98.71	15.1
2024-01-17 10:05:00	320.8	0	0	0	247	7.49	12.12	18.1	64.2	98.66	-1	-0.5	0	19.1	0.12	74	7588	98.71	15.5
2024-01-17 10:10:00	292.8	0	0	0	244	9.17	15.59	18.6	62.9	98.67	-0.8	-0.4	0	19.4	0.13	74	7588	98.72	15.9
2024-01-17 10:15:00	243.4	0	0	0	250	7.58	14.09	18.5	63.3	98.68	-0.9	-0.6	0	19.3	0.13	75	7593	98.72	16
2024-01-17 10:20:00	163.6	0	0	0	245	8.21	15.01	17.8	63.3	98.68	-1	-0.6	0	18.2	0.12	75	7591	98.71	16
2024-01-17 10:25:00	210.8	0	0	0	241	8.08	13.51	17.1	64.2	98.67	-1	-0.6	0	17.6	0.12	75	7591	98.7	15.7
2024-01-17 10:30:00	183.4	0	0	0	245	10.87	17.63	17	64.4	98.65	-0.9	-0.6	0	17.5	0.12	75	7593	98.69	15.6
2024-01-17 10:35:00	157.4	0	0	0	244	9.86	17.74	16.6	65.4	98.65	-1.1	-0.7	0	17	0.11	74	7589	98.68	15.5
2024-01-17 10:40:00	190.8	0	0	0	239	11.52	17.27	16.2	64.6	98.62	-1	-0.6	0	16.7	0.11	74	7589	98.67	15.3
2024-01-17 10:45:00	220.8	0	0	0	238	10.54	17.09	16.3	65.8	98.62	-1.1	-0.7	0	16.8	0.11	75	7591	98.67	15.2
2024-01-17 10:50:00	173.8	0	0	0	233	8.57	13.42	16.3	65	98.63	-1	-0.7	0	16.7	0.11	75	7590	98.68	15.1
2024-01-17 10:55:00	161.4	0	0	0	240	10.56	16.42	16.5	65.8	98.63	-1.2	-0.6	0	17	0.11	75	7591	98.66	15.1
2024-01-17 11:00:00	233.4	0	0	0	244	11.68	19.46	16.7	65.1	98.61	-1.1	-0.8	0	17.2	0.11	75	7594	98.66	15.1
2024-01-17 11:05:00	245.6	0	0	0	252	8.97	18.45	17.2	64.3	98.62	-1.2	-0.5	0	17.8	0.12	75	7593	98.66	15.5
2024-01-17 11:10:00	264	0	0	0	252	11.99	18.5	18	63.5	98.62	-0.9	-0.6	0	18.5	0.12	75	7596	98.65	15.9
2024-01-17 11:15:00	422.4	0	0	0	233	14.36	23.85	18.9	63.2	98.6	-1.1	-0.9	0	19.6	0.13	76	7605	98.64	16.3
2024-01-17 11:20:00	446.8	0	0	0	223	18.57	25.95	19.9	61.7	98.59	-0.9	-1.1	0	20.6	0.14	77	7608	98.64	16.7
2024-01-17 11:25:00	447.4	0	0	0	231	15.97	27.02	20.4	59.7	98.6	-0.6	-0.9	0	21.1	0.15	77	7614	98.65	17.1
2024-01-17 11:30:00	451	0	0	0	257	14.7	24.4	21.3	58.7	98.6	-1.1	-0.5	0	22	0.16	77	7615	98.64	17.7
2024-01-17 11:35:00	405.6	0	0	0	238	18.37	28.79	21.3	58.6	98.61	-0.8	-0.4	0	22	0.16	77	7615	98.65	18.1
2024-01-17 11:40:00	358.4	0	0	0	227	18.84	28.9	21	56.8	98.6	-0.9	-0.4	0	21.5	0.17	78	7616	98.64	18
2024-01-17 11:45:00	290.6	0	0	0	249	18.68	29.19	20	58.6	98.6	-0.4	-0.8	0	20.6	0.15	78	7618	98.64	17.8
2024-01-17 11:50:00	304.4	0	0	0	241	14.47	25.01	19.6	58.7	98.61	-1.1	-0.8	0	20.1	0.15	78	7618	98.65	17.7
2024-01-17 11:55:00	322.4	0	0	0	242	18.25	27.16	20.5	58	98.59	-0.8	-0.8	0	21	0.16	78	7621	98.63	17.7
2024-01-17 12:00:00	274.2	0	0	0	246	15.75	25.88	20.4	57.1	98.59	-0.9	-0.5	0	20.9	0.16	79	7624	98.63	17.6
2024-01-17 12:05:00	389.6	0	0	0	240	15.37	23.69	21.1	57.6	98.59	-0.6	-0.7	0	21.8	0.17	78	7621	98.63	17.8
2024-01-17 12:10:00	332.6	0	0	0	259	17.25	28.5	21.2	56.3	98.6	-1.2	0.3	0	21.7	0.17	78	7622	98.63	18
2024-01-17 12:15:00	306	0	0	0	247	16.6	24.2	21.2	56.2	98.6	-1.2	-0.2	0	21.8	0.17	78	7622	98.62	18
2024-01-17 12:20:00	351.8	0	0	0	248	16.89	27.69	20.6	56.7	98.58	-1.3	-0.4	0	21.1	0.16	78	7621	98.62	17.8
2024-01-17 12:25:00	450.4	0	0	0	224	17.05	24.87	21.1	56.5	98.57	-0.6	-0.7	0	21.8	0.17	79	7625	98.6	18
2024-01-17 12:30:00	412.2	0	0	0	239	19.51	29.08	21.6	55.4	98.57	-1	-0.4	0	22.2	0.18	79	7624	98.6	18.1
2024-01-17 12:35:00	359	0	0	0	238	19.17	29.08	21.4	54.8	98.56	-1.2	-0.4	0	22	0.18	78	7622	98.59	18.1
2024-01-17 12:40:00	393.2	0	0	0	241	20.38	28.61	21.2	55.3	98.55	-1	-0.7	0	21.7	0.17	79	7627	98.6	18

z6-17454 8928	Port1															Port7		Port8	
	ATMOS 41 All-in-one Weather Station															Battery		Barometer	
Timestamps	W/m² Solar Radiation	in Precipitation	Lightning Activity	miles Lightning Distance	° Wind Direction	mph Wind Speed	mph Gust Speed	°F Air Temp.	% Relative Humidity	kPa Atmospheric Pressure	° X-axis Level	° Y-axis Level	in/h Max Precip Rate	°F RH Sensor Temp	kPa VPD	% Battery Percent	mV Battery Voltage	kPa Reference Pressure	°F Logger Temp.
2024-01-17 12:45:00	432	0	0	0	249	15.52	23.24	21.3	55.4	98.56	-1	-0.7	0	22	0.18	79	7625	98.6	18.1
2024-01-17 12:50:00	454	0	0	0	236	18.81	28.41	22	54.4	98.56	-0.3	-0.7	0	22.8	0.18	79	7625	98.59	18.4
2024-01-17 12:55:00	458	0	0	0	244	16.55	26.78	22.4	55.1	98.56	-0.6	-0.4	0	23	0.18	79	7624	98.6	18.5
2024-01-17 13:00:00	432.8	0	0	0	248	17.78	27.89	22.6	53	98.56	-1.2	-0.8	0	23.2	0.19	79	7625	98.6	18.6
2024-01-17 13:05:00	298.4	0	0	0	233	15.73	24.72	22.1	54.1	98.57	-0.9	-0.6	0	22.7	0.19	78	7623	98.59	18.6
2024-01-17 13:10:00	445.6	0	0	0	229	20.09	28.99	22	54.4	98.55	-1	-1.2	0	22.7	0.18	79	7625	98.59	18.6
2024-01-17 13:15:00	341	0	0	0	236	16.93	31.81	21.8	54.9	98.56	-0.5	-0.7	0	22.4	0.18	79	7628	98.6	18.5
2024-01-17 13:20:00	427.2	0	0	0	233	19.19	26.87	22	54.4	98.56	-1	-0.1	0	22.7	0.18	78	7622	98.6	18.5
2024-01-17 13:25:00	355.8	0	0	0	231	19.3	31.68	21.8	54.4	98.57	-0.7	-0.2	0	22.4	0.18	79	7624	98.6	18.5
2024-01-17 13:30:00	307	0	0	0	226	22.55	30.56	21.5	53	98.57	-0.7	-0.4	0	22	0.19	79	7624	98.6	18.4
2024-01-17 13:35:00	404.8	0	0	0	230	19.93	30.87	21.1	54	98.57	-0.1	-0.1	0	21.6	0.18	78	7623	98.61	18.4
2024-01-17 13:40:00	275.6	0	0	0	243	17.07	28.12	20.8	54.6	98.58	-0.9	-0.6	0	21.3	0.17	79	7626	98.61	18.6
2024-01-17 13:45:00	272.4	0	0	0	236	15.7	23.8	20.3	55.8	98.59	-1	-0.4	0	20.8	0.17	79	7625	98.61	18.5
2024-01-17 13:50:00	280.8	0	0	0	233	18.52	29.51	20.2	56.2	98.58	-0.6	-1.1	0	20.7	0.16	79	7627	98.61	18.5
2024-01-17 13:55:00	231.6	0	0	0	237	16.37	28.07	19.9	56.7	98.58	-0.8	-0.4	0	20.4	0.16	79	7627	98.61	18.4
2024-01-17 14:00:00	213.4	0	0	0	229	15.01	26.73	19.5	57.7	98.59	-1.1	-0.7	0	20	0.15	79	7631	98.62	18.3
2024-01-17 14:05:00	214.8	0	0	0	235	18.95	30.22	19.4	57.4	98.59	-1.4	0.3	0	19.8	0.15	79	7626	98.62	18.3
2024-01-17 14:10:00	189.6	0	0	0	253	18.52	26.75	19.3	56.2	98.58	-0.5	-0.4	0	19.6	0.16	79	7629	98.61	18.1
2024-01-17 14:15:00	199.6	0	0	0	243	16.49	25.5	19.1	55.9	98.57	-1.3	-0.5	0	19.5	0.16	79	7629	98.6	18
2024-01-17 14:20:00	206.8	0	0	0	250	16.11	24.45	19.2	56.8	98.57	-0.9	-0.6	0	19.6	0.16	79	7628	98.6	18
2024-01-17 14:25:00	227	0	0	0	234	20.31	27.54	19.2	56.8	98.58	-0.6	-0.5	0	19.6	0.16	79	7630	98.6	18.1
2024-01-17 14:30:00	207.2	0	0	0	233	16.96	26.42	19.4	57.9	98.58	-0.8	-1	0	19.9	0.15	79	7631	98.6	18.2
2024-01-17 14:35:00	175	0	0	0	232	17.56	27.36	19.4	55.8	98.58	-0.8	-0.4	0	19.8	0.16	79	7627	98.61	18.2
2024-01-17 14:40:00	175.8	0	0	0	238	18.48	25.79	19.3	55.6	98.58	-1.1	-0.5	0	19.6	0.16	79	7628	98.6	18.1
2024-01-17 14:45:00	190.2	0	0	0	234	18.88	28.66	19.3	56.2	98.58	-1	-0.8	0	19.6	0.16	80	7632	98.61	18
2024-01-17 14:50:00	214.4	0	0	0	226	18.21	25.99	19.5	56.7	98.58	-0.7	-0.7	0	19.9	0.16	79	7626	98.61	18.1
2024-01-17 14:55:00	193	0	0	0	232	17.98	26.04	19.7	56.8	98.58	-0.8	-0.6	0	20	0.16	79	7629	98.61	18.2
2024-01-17 15:00:00	143.2	0	0	0	234	16.28	28.3	19.6	56.4	98.59	-1.5	-0.6	0	19.9	0.16	79	7630	98.62	18.1
2024-01-17 15:05:00	134	0	0	0	236	17.34	27.38	19.4	55.3	98.58	-0.5	-0.7	0	19.7	0.16	79	7627	98.61	18
2024-01-17 15:10:00	111.2	0	0	0	236	15.01	27.76	19.2	55.7	98.59	-0.5	-1.1	0	19.5	0.16	79	7625	98.61	17.9
2024-01-17 15:15:00	121	0	0	0	233	17.81	22.91	19	56.1	98.59	-1.2	-0.6	0	19.2	0.16	79	7628	98.62	17.7
2024-01-17 15:20:00	161.8	0	0	0	231	19.28	30.96	19.3	55.6	98.59	-0.8	-1.1	0	19.5	0.16	79	7624	98.61	17.8
2024-01-17 15:25:00	190.2	0	0	0	221	22.17	32.88	19.7	54.6	98.59	-0.9	-1.1	0	20	0.17	79	7625	98.62	17.9
2024-01-17 15:30:00	178	0	0	0	223	21.3	33.33	20.2	51.4	98.58	-0.4	-0.5	0	20.4	0.18	79	7625	98.61	18
2024-01-17 15:35:00	151.4	0	0	0	234	17.72	26.75	20.3	50.5	98.61	-1	-0.5	0	20.7	0.19	78	7621	98.62	18.2
2024-01-17 15:40:00	117.2	0	0	0	226	17.25	23.02	20.3	50.4	98.61	-0.7	-0.5	0	20.6	0.19	78	7623	98.62	18.2
2024-01-17 15:45:00	99.6	0	0	0	229	17.31	22.88	20.4	50.3	98.61	-0.6	-0.8	0	20.6	0.19	78	7621	98.62	18.1
2024-01-17 15:50:00	87	0	0	0	224	16.08	24.61	20.2	48.1	98.6	-0.8	-0.6	0	20.4	0.19	78	7618	98.62	18.1
2024-01-17 15:55:00	75	0	0	0	229	14.9	24.47	20	48.4	98.61	-0.9	-0.5	0	20.1	0.19	78	7621	98.62	18
2024-01-17 16:00:00	62.8	0	0	0	229	14.97	25.77	19.9	48.7	98.62	-1	-0.9	0	20	0.19	78	7619	98.63	17.9
2024-01-17 16:05:00	52.4	0	0	0	240	13.04	22.03	19.9	48.7	98.63	-0.8	-0.5	0	19.9	0.19	77	7615	98.64	17.9
2024-01-17 16:10:00	34.4	0	0	0	236	15.26	22.59	19.6	49.4	98.63	-0.6	-0.8	0	19.6	0.18	77	7615	98.64	17.8
2024-01-17 16:15:00	31	0	0	0	238	16.78	28.79	19.4	49.8	98.63	-1	-0.7	0	19.4	0.18	77	7615	98.64	17.5
2024-01-17 16:20:00	18	0	0	0	243	13.85	20.27	19	50.5	98.64	-1	-0.6	0	19	0.18	77	7612	98.65	17.3
2024-01-17 16:25:00	11.2	0	0	0	243	14.88	21.52	18.6	51.5	98.63	-0.9	-0.6	0	18.6	0.17	77	7611	98.66	16.9
2024-01-17 16:30:00	8.2	0	0	0	241	12.26	21	18.1	52.6	98.65	-1	-0.7	0	18.1	0.16	77	7614	98.66	16.5
2024-01-17 16:35:00	5.8	0	0	0	243	16.78	25.12	17.9	52.5	98.65	-1	-0.7	0	17.9	0.16	77	7609	98.66	16.3
2024-01-17 16:40:00	4	0	0	0	244	12.97	22.37	17.7	52.2	98.66	-0.8	-0.4	0	17.7	0.16	77	7611	98.67	16.1
2024-01-17 16:45:00	2.4	0	0	0	245	12.28	21.79	17.5	53.4	98.67	-1.4	-0.6	0	17.5	0.16	77	7609	98.68	15.9
2024-01-17 16:50:00	1.2	0	0	0	239	13.2	19.06	17.3	53.9	98.68	-0.8	-0.5	0	17.3	0.15	76	7606	98.69	15.7
2024-01-17 16:55:00	0.2	0	0	0	245	15.37	24.09	17.3	54.3	98.68	-1.1	-0.2	0	17.3	0.15	77	7608	98.7	15.6
2024-01-17 17:00:00	0	0	0	0	246	16.17	25.05	17.3	54.4	98.69	-0.9	-0.4	0	17.3	0.15	76	7606	98.69	15.5
2024-01-17 17:05:00	0	0	0	0	250	12.06	17.45	17.3	54.4	98.68	-1.2	-0.8	0	17.3	0.15	76	7604	98.7	15.5
2024-01-17 17:10:00	0	0	0	0	245	14.79	21.54	17.2	54.6	98.68	-0.7	-0.4	0	17.2	0.15	76	7604	98.7	15.4
2024-01-17 17:15:00	0	0	0	0	234	17.2	25.34	17.2	54.6	98.68	-0.6	-1.1	0	17.2	0.15	76	7606	98.7	15.4
2024-01-17 17:20:00	0	0	0	0	245	16.31	24.81	17.3	53.9	98.7	-1.2	-0.7	0	17.3	0.15	76	7602	98.72	15.5
2024-01-17 17:25:00	0	0	0	0	240	13.8	19.3	17.3	53.7	98.71	-1.3	-0.6	0	17.3	0.15	76	7600	98.72	15.4
2024-01-17 17:30:00	0	0	0	0	247	14.32	23.98	17.3	53.8	98.72	-1	-1	0	17.3	0.15	76	7604	98.74	15.4
2024-01-17 17:35:00	0	0	0	0	245	12.5	18.25	17.3	53.8	98.73	-0.9	-0.6	0	17.3	0.15	76	7599	98.75	15.5
2024-01-17 17:40:00	0	0	0	0	242	11.21	17.96	17.3	54.4	98.74	-0.9	-0.6	0	17.3	0.15	76	7599	98.75	15.4
2024-01-17 17:45:00	0	0	0	0	241	17.76	29.48	17.3	54.5	98.75	-1	-0.7	0	17.3	0.15	76	7600	98.76	15.4
2024-01-17 17:50:00	0	0	0	0	249	17.74	27.13	17.5	54	98.75	-1.2	-0.4	0	17.5	0.15	75	7597	98.76	15.6
2024-01-17 17:55:00	0	0	0	0	251	15.73	33.44	17.5	53.9	98.76	-1.3	-0.9	0	17.5	0.15	76	7599	98.78	15.7
2024-01-17 18:00:00	0	0	0	0	250	16.4	29.1	17.7	53.6	98.77	-0.9	-1.6	0	17.7	0.16	75	7598	98.78	15.9
2024-01-17 18:05:00	0	0	0	0	249	14.23	19.53	17.8	53.9	98.77	-1	-0.5	0	17.8	0.16	75	7594	98.78	15.9
2024-01-17 18:10:00	0	0	0	0	240	13.6	19.93	17.8	53.3	98.77	-0.9	-0.5	0	17.8	0.16	75	7596	98.78	16
2024-01-17 18:15:00	0	0	0	0	242	10.87	18.12	17.8	53.3	98.77	-0.9	-0.3	0	17.8	0.16	75	7596	98.78	15.9
2024-01-17 18:20:00	0	0	0	0	257	10.6	17.85	17.8	53.2	98.77	-1	-0.8	0	17.8	0.16	75	7593	98.78	15.8
2024-01-17 18:25:00	0	0	0	0	248	10.98	18.32	17.6	53.6	98.77	-1.1	-0.5	0	17.7	0.16	75	7594	98.78	15.7

z6-17454 8928	Port1															Port7		Port8	
	ATMOS 41 All-in-one Weather Station															Battery		Barometer	
Timestamps	W/m² Solar Radiation	in Precipitation	Lightning Activity	miles Lightning Distance	° Wind Direction	mph Wind Speed	mph Gust Speed	°F Air Temp.	% Relative Humidity	kPa Atmospheric Pressure	° X-axis Level	° Y-axis Level	in/h Max Precip Rate	°F RH Sensor Temp	kPa VPD	% Battery Percent	mV Battery Voltage	kPa Reference Pressure	°F Logger Temp.
2024-01-17 18:30:00	0	0	0	0	242	12.84	19.04	17.5	53.9	98.76	-1	-1	0	17.5	0.15	75	7595	98.77	15.5
2024-01-17 18:35:00	0	0	0	0	234	9.06	19.15	17.4	54.2	98.77	-0.9	-0.6	0	17.4	0.15	74	7589	98.78	15.4
2024-01-17 18:40:00	0	0	0	0	248	9.75	17.11	17.3	54.4	98.77	-1	-0.7	0	17.3	0.15	75	7593	98.79	15.3
2024-01-17 18:45:00	0	0	0	0	242	13.71	18.9	17.3	52.5	98.78	-1.1	-0.7	0	17.3	0.16	75	7594	98.79	15.3
2024-01-17 18:50:00	0	0	0	0	237	13.31	21.59	17.4	51.2	98.79	-0.9	-0.7	0	17.4	0.16	74	7589	98.81	15.4
2024-01-17 18:55:00	0	0	0	0	240	11.52	17.74	17.4	53.6	98.8	-0.9	-0.4	0	17.4	0.15	74	7587	98.82	15.6
2024-01-17 19:00:00	0	0	0	0	237	13.18	19.71	17.6	53.6	98.81	-1.1	-0.5	0	17.6	0.16	75	7591	98.82	15.7
2024-01-17 19:05:00	0	0	0	0	237	11.86	15.41	17.8	53.2	98.81	-0.9	-0.6	0	17.8	0.16	74	7587	98.82	16
2024-01-17 19:10:00	0	0	0	0	246	11.52	18.12	18	52.8	98.82	-0.9	-0.8	0	18	0.16	74	7587	98.83	16.1
2024-01-17 19:15:00	0	0	0	0	238	15.43	23.29	18.1	52.7	98.82	-1.1	-0.6	0	18.1	0.16	75	7590	98.83	16.2
2024-01-17 19:20:00	0	0	0	0	232	13.22	23.85	18.2	52.3	98.81	-1.2	-0.6	0	18.2	0.16	74	7587	98.82	16.4
2024-01-17 19:25:00	0	0	0	0	237	12.12	22.03	18.3	52.2	98.82	-1.1	-0.9	0	18.3	0.17	74	7587	98.83	16.4
2024-01-17 19:30:00	0	0	0	0	246	10.56	18.16	18.3	53.3	98.81	-1.2	-0.4	0	18.3	0.16	74	7587	98.82	16.4
2024-01-17 19:35:00	0	0	0	0	246	11.9	19.33	18.3	53.2	98.81	-1	-0.6	0	18.3	0.16	74	7584	98.82	16.4
2024-01-17 19:40:00	0	0	0	0	237	13.24	19.26	18.3	52.1	98.8	-1.1	-0.7	0	18.3	0.17	74	7584	98.82	16.5
2024-01-17 19:45:00	0	0	0	0	241	14.79	21.56	18.5	52.9	98.81	-1.2	-0.4	0	18.5	0.16	74	7584	98.82	16.6
2024-01-17 19:50:00	0	0	0	0	245	12.66	19.75	18.5	53.4	98.82	-0.9	-0.2	0	18.5	0.16	73	7581	98.83	16.7
2024-01-17 19:55:00	0	0	0	0	243	10.74	17.07	18.6	54.4	98.82	-0.9	-0.6	0	18.6	0.16	73	7581	98.83	16.7
2024-01-17 20:00:00	0	0	0	0	251	12.71	22.5	18.5	54.6	98.83	-1	-0.6	0	18.5	0.16	74	7583	98.84	16.8
2024-01-17 20:05:00	0	0	0	0	248	13.89	21.27	18.5	54.5	98.83	-0.9	-0.9	0	18.5	0.16	73	7580	98.84	16.9
2024-01-17 20:10:00	0	0	0	0	255	9.64	16.64	18.7	55.3	98.83	-0.8	-0.6	0	18.7	0.16	73	7579	98.84	16.9
2024-01-17 20:15:00	0	0	0	0	253	11.59	21.7	18.7	57	98.84	-0.9	-0.6	0	18.7	0.15	74	7582	98.85	16.9
2024-01-17 20:20:00	0	0	0	0	258	9.19	17	18.7	56.9	98.85	-0.9	-0.6	0	18.7	0.15	73	7577	98.86	17
2024-01-17 20:25:00	0	0	0	0	257	12.37	21.34	18.8	56.8	98.85	-1	-0.6	0	18.8	0.15	73	7580	98.86	17.1
2024-01-17 20:30:00	0	0	0	0	257	12.44	20.94	18.8	58.9	98.84	-0.9	-0.6	0	18.8	0.15	73	7579	98.85	17.2
2024-01-17 20:35:00	0	0	0	0	261	10.09	14.45	18.9	59.4	98.86	-0.8	-0.6	0	18.9	0.14	73	7575	98.87	17.2
2024-01-17 20:40:00	0	0	0	0	267	10.63	20.2	18.9	61.6	98.86	-1	-0.7	0	18.9	0.14	73	7577	98.87	17.2
2024-01-17 20:45:00	0	0	0	0	266	10.67	19.01	18.8	63.4	98.87	-1	-0.7	0	18.8	0.13	73	7577	98.88	17.2
2024-01-17 20:50:00	0	0	0	0	261	14.61	20.62	18.8	65.2	98.87	-0.9	-1.2	0	18.8	0.12	73	7577	98.88	17.3
2024-01-17 20:55:00	0	0	0	0	262	13.87	22.03	18.9	68.4	98.88	-1	-0.9	0	18.9	0.11	73	7576	98.89	17.3
2024-01-17 21:00:00	0	0	0	0	266	12.93	22.48	18.9	70.6	98.88	-0.9	-0.9	0	18.9	0.1	73	7579	98.9	17.2
2024-01-17 21:05:00	0	0	0	0	258	12.12	17.29	18.8	71.4	98.89	-0.7	-0.7	0	18.8	0.1	73	7576	98.9	17.2
2024-01-17 21:10:00	0	0	0	0	256	14.38	21.56	18.7	73.5	98.89	-1	-0.4	0	18.6	0.09	73	7577	98.9	17.2
2024-01-17 21:15:00	0	0	0	0	259	16.75	27.81	18.6	74.2	98.89	-0.8	-0.7	0	18.6	0.09	73	7576	98.9	17.2
2024-01-17 21:20:00	0	0	0	0	260	12.21	19.8	18.5	74.8	98.89	-0.8	-0.6	0	18.5	0.09	73	7577	98.91	17
2024-01-17 21:25:00	0	0	0	0	257	14.18	24.85	18.3	75.4	98.89	-0.9	-0.4	0	18.3	0.09	73	7575	98.9	16.9
2024-01-17 21:30:00	0	0	0	0	260	14.47	20.8	18.2	75.6	98.89	-1.3	-0.8	0	18.2	0.08	73	7577	98.91	16.8
2024-01-17 21:35:00	0	0	0	0	254	11.32	19.44	18.1	77	98.9	-0.9	-0.8	0	18.1	0.08	73	7574	98.91	16.8
2024-01-17 21:40:00	0	0	0	0	259	13.67	23.87	18.1	78.9	98.89	-1.1	-0.9	0	18.1	0.07	72	7573	98.9	16.7
2024-01-17 21:45:00	0	0	0	0	255	14.81	23.91	18	79.1	98.88	-0.9	-0.9	0	18	0.07	72	7571	98.9	16.7
2024-01-17 21:50:00	0	0	0	0	254	10.89	16.22	18	79.2	98.89	-0.9	-0.6	0	18	0.07	72	7571	98.9	16.7
2024-01-17 21:55:00	0	0	0	0	249	13.89	22.12	18	79.2	98.89	-1.2	-0.4	0	18	0.07	72	7571	98.9	16.8
2024-01-17 22:00:00	0	0	0	0	254	12.48	19.1	18.2	79.2	98.89	-1	-0.6	0	18.2	0.07	72	7573	98.9	16.8
2024-01-17 22:05:00	0	0	0	0	260	10.85	19.98	18.2	81.5	98.89	-0.9	-0.6	0	18.2	0.06	72	7571	98.9	16.8
2024-01-17 22:10:00	0	0	0	0	250	13	18.92	18.2	81.5	98.88	-1.2	-0.7	0	18.2	0.06	72	7571	98.89	16.8
2024-01-17 22:15:00	0	0	0	0	256	13.49	19.24	18	82	98.88	-0.9	-0.4	0	18	0.06	72	7570	98.89	16.8
2024-01-17 22:20:00	0	0	0	0	258	13.53	20.42	18.1	81.8	98.88	-1.1	-0.7	0	18.1	0.06	72	7565	98.89	16.8
2024-01-17 22:25:00	0	0	0	0	257	10.25	17.9	18.1	81.9	98.87	-1.2	-0.8	0	18	0.06	72	7567	98.89	16.8
2024-01-17 22:30:00	0	0	0	0	260	11.1	19.69	18	82.3	98.87	-1.1	-0.6	0	18	0.06	72	7569	98.89	16.6
2024-01-17 22:35:00	0	0	0	0	264	12.19	18.59	18	82.3	98.87	-1.1	-0.6	0	18	0.06	72	7566	98.89	16.6
2024-01-17 22:40:00	0	0	0	0	255	10.71	16.69	17.9	82.4	98.87	-1	-1	0	17.9	0.06	72	7566	98.89	16.5
2024-01-17 22:45:00	0	0	0	0	256	9.55	15.05	17.8	82.8	98.87	-0.9	-0.6	0	17.9	0.06	71	7564	98.89	16.4
2024-01-17 22:50:00	0	0	0	0	260	10.98	16.28	17.9	82.7	98.87	-1.2	-0.7	0	17.8	0.06	71	7563	98.89	16.3
2024-01-17 22:55:00	0	0	0	0	261	11.32	16.8	17.7	83.1	98.87	-1	-0.7	0	17.7	0.06	71	7564	98.89	16.2
2024-01-17 23:00:00	0	0	0	0	255	9.13	14.7	17.6	82.4	98.88	-0.8	-0.5	0	17.6	0.06	72	7567	98.89	16.1
2024-01-17 23:05:00	0	0	0	0	262	10.98	17.49	17.7	82.1	98.88	-1.2	-0.7	0	17.7	0.06	71	7560	98.9	16.2
2024-01-17 23:10:00	0	0	0	0	256	10.29	14.83	17.9	82	98.88	-1	-0.7	0	17.9	0.06	71	7562	98.9	16.3
2024-01-17 23:15:00	0	0	0	0	260	10.18	17.45	17.9	82	98.89	-1	-0.8	0	17.9	0.06	71	7562	98.9	16.4
2024-01-17 23:20:00	0	0	0	0	258	13.33	20.56	18.2	81.4	98.89	-1.1	-0.7	0	18.2	0.06	71	7558	98.91	16.6
2024-01-17 23:25:00	0	0	0	0	261	8.57	13.94	18.5	80.5	98.89	-0.9	-0.6	0	18.5	0.07	71	7560	98.91	16.9
2024-01-17 23:30:00	0	0	0	0	262	11.34	18.88	18.6	80	98.89	-1	-0.6	0	18.6	0.07	71	7559	98.91	16.9
2024-01-17 23:35:00	0	0	0	0	260	9.84	20.29	18.7	79.7	98.89	-0.9	-0.6	0	18.7	0.07	71	7557	98.91	17.1
2024-01-17 23:40:00	0	0	0	0	259	10.25	15.35	18.8	79.4	98.89	-1	-0.7	0	18.8	0.07	71	7559	98.9	17.1
2024-01-17 23:45:00	0	0	0	0	264	8.63	14.54	18.8	79.3	98.89	-0.9	-0.6	0	18.8	0.07	71	7557	98.9	17.1
2024-01-17 23:50:00	0	0	0	0	259	9.4	15.26	18.8	79.4	98.89	-0.9	-0.6	0	18.8	0.07	71	7557	98.9	17
2024-01-17 23:55:00	0	0	0	0	257	8.72	14.54	18.8	79.4	98.89	-0.9	-0.6	0	18.8	0.07	70	7556	98.9	17
2024-01-18 00:00:00	0	0	0	0	259	9.22	13.89	18.6	80	98.89	-0.9	-0.4	0	18.6	0.07	71	7557	98.9	16.9
2024-01-18 00:05:00	0	0	0	0	259	8.57	12.48	18.7	79.7	98.89	-0.9	-0.6	0	18.7	0.07	68	7533	98.91	17.1
2024-01-18 00:10:00	0	0	0	0	262	9.1	12.75	18.6	80.2	98.9	-1.1	-0.7	0	18.6	0.07	67	7525	98.91	17.4

z6-17454 8928	Port1															Port7		Port8	
	ATMOS 41 All-in-one Weather Station															Battery		Barometer	
Timestamps	W/m² Solar Radiation	in Precipitation	Lightning Activity	miles Lightning Distance	° Wind Direction	mph Wind Speed	mph Gust Speed	°F Air Temp.	% Relative Humidity	kPa Atmospheric Pressure	° X-axis Level	° Y-axis Level	in/h Max Precip Rate	°F RH Sensor Temp	kPa VPD	% Battery Percent	mV Battery Voltage	kPa Reference Pressure	°F Logger Temp.
2024-01-18 00:15:00	0	0	0	0	260	9.93	15.46	18.7	79.8	98.91	-0.9	-0.6	0	18.6	0.07	66	7520	98.93	17.5
2024-01-18 00:20:00	0	0	0	0	258	10.38	19.73	18.6	79.9	98.92	-0.9	-0.7	0	18.6	0.07	68	7536	98.93	17.5
2024-01-18 00:25:00	0	0	0	0	264	9.84	17.69	18.7	79.8	98.92	-1	-0.6	0	18.7	0.07	68	7536	98.94	17.3
2024-01-18 00:30:00	0	0	0	0	266	12.97	18.97	18.6	81.2	98.92	-0.8	-0.7	0	18.6	0.07	68	7538	98.94	17.2
2024-01-18 00:35:00	0	0	0	0	270	13.06	18.99	18.6	83	98.92	-1	-0.5	0	18.6	0.06	68	7536	98.93	17.2
2024-01-18 00:40:00	0	0	0	0	269	12.86	18.77	18.5	83.1	98.91	-0.6	-0.7	0	18.6	0.06	68	7536	98.93	17.1
2024-01-18 00:45:00	0	0	0	0	269	14.25	21.18	18.6	84.6	98.91	-1.4	-0.6	0	18.6	0.05	68	7538	98.92	17.1
2024-01-18 00:50:00	0	0	0	0	264	13	20.92	18.5	84.6	98.91	-0.9	-0.7	0	18.5	0.05	68	7536	98.92	17
2024-01-18 00:55:00	0	0	0	0	264	12.33	18.7	18.4	84.4	98.9	-1.3	-0.4	0	18.4	0.05	68	7536	98.91	16.9
2024-01-18 01:00:00	0	0	0	0	267	13.2	26.53	18.3	86.8	98.9	-0.9	-0.5	0	18.3	0.05	68	7539	98.92	16.9
2024-01-18 01:05:00	0	0	0	0	263	9.82	18.88	18.4	86.7	98.9	-1.1	-0.6	0	18.4	0.05	68	7533	98.91	16.9
2024-01-18 01:10:00	0	0	0	0	258	10.8	17.81	18.3	87	98.89	-0.9	-0.6	0	18.3	0.05	68	7536	98.91	16.8
2024-01-18 01:15:00	0	0	0	0	258	10.58	16.49	18.2	87.1	98.91	-0.9	-0.6	0	18.2	0.04	68	7535	98.93	16.8
2024-01-18 01:20:00	0	0	0	0	254	10.04	14.92	18.2	87.2	98.92	-1	-0.6	0	18.2	0.04	68	7533	98.94	16.7
2024-01-18 01:25:00	0	0	0	0	245	8.88	13.6	18.1	87.8	98.93	-0.9	-0.8	0	18	0.04	68	7533	98.95	16.7
2024-01-18 01:30:00	0	0	0	0	240	9.17	12.8	18.1	88.1	98.94	-1.1	-0.6	0	18.1	0.04	68	7533	98.97	16.7
2024-01-18 01:35:00	0	0	0	0	241	12.21	16.58	18.1	88.1	98.96	-1	-0.4	0	18.1	0.04	68	7532	98.98	16.8
2024-01-18 01:40:00	0	0	0	0	244	14.32	20.33	18.2	87.2	98.97	-1.1	-0.8	0	18.2	0.04	68	7532	98.99	16.8
2024-01-18 01:45:00	0	0	0	0	236	12.3	18.41	18.3	86.8	98.98	-0.9	-0.6	0	18.3	0.05	68	7533	99	16.8
2024-01-18 01:50:00	0	0	0	0	238	12.1	17.63	18.3	86.2	98.99	-0.8	-0.6	0	18.3	0.05	67	7530	99.01	16.9
2024-01-18 01:55:00	0	0	0	0	244	13.18	19.77	18.3	86.2	99	-0.9	-0.9	0	18.3	0.05	68	7533	99.02	16.9
2024-01-18 02:00:00	0	0	0	0	246	13.51	20.13	18.3	83.9	99	-0.7	-0.7	0	18.4	0.06	67	7531	99.01	16.9
2024-01-18 02:05:00	0	0	0	0	252	9.78	15.23	18.3	83.9	99	-1	-0.7	0	18.4	0.06	67	7528	99.02	16.9
2024-01-18 02:10:00	0	0	0	0	251	10.98	17.65	18.3	83.9	99	-0.9	-0.6	0	18.4	0.06	67	7528	99.02	16.9
2024-01-18 02:15:00	0	0	0	0	256	10.02	16.31	18.3	84.1	99	-1	-0.5	0	18.3	0.06	67	7529	99.02	16.8
2024-01-18 02:20:00	0	0	0	0	244	13.56	20.07	18.2	84.4	99	-1.2	-1	0	18.2	0.05	67	7526	99.02	16.8
2024-01-18 02:25:00	0	0	0	0	249	10.51	15.08	18.1	84.6	99.01	-0.9	-0.4	0	18.1	0.05	67	7527	99.03	16.8
2024-01-18 02:30:00	0	0	0	0	243	10	14.76	18.1	84.3	99.01	-1.1	-0.8	0	18.1	0.05	67	7528	99.03	16.6
2024-01-18 02:35:00	0	0	0	0	243	11.83	17.98	18	83.9	99	-1.2	-0.8	0	18	0.05	67	7526	99.03	16.5
2024-01-18 02:40:00	0	0	0	0	251	12.37	17.96	18	82.3	99	-1.1	-0.6	0	17.9	0.06	67	7527	99.02	16.4
2024-01-18 02:45:00	0	0	0	0	244	10.25	14.52	17.9	82.7	98.99	-0.9	-0.7	0	17.8	0.06	67	7527	99.01	16.3
2024-01-18 02:50:00	0	0	0	0	246	9.48	12.8	17.8	82.8	98.99	-1.1	-0.5	0	17.8	0.06	67	7523	99.01	16.2
2024-01-18 02:55:00	0	0	0	0	242	10.27	16.53	17.6	83.6	98.98	-1.1	-0.7	0	17.6	0.05	67	7524	99.01	16.1
2024-01-18 03:00:00	0	0	0	0	242	9.06	15.82	17.6	83.6	98.99	-1.1	-0.6	0	17.6	0.05	67	7526	99.01	16
2024-01-18 03:05:00	0	0	0	0	244	11.56	17.13	17.5	84	98.99	-1.1	-0.7	0	17.5	0.05	66	7521	99.01	16
2024-01-18 03:10:00	0	0	0	0	239	11.07	16.33	17.7	83.1	98.99	-1	-0.7	0	17.7	0.06	67	7523	99.01	16.1
2024-01-18 03:15:00	0	0	0	0	244	11.01	14.92	17.9	82.7	98.99	-1.1	-0.6	0	17.9	0.06	66	7521	99.01	16.2
2024-01-18 03:20:00	0	0	0	0	245	10.92	16.89	17.9	82.7	99	-1.2	-0.6	0	17.9	0.06	66	7517	99.02	16.3
2024-01-18 03:25:00	0	0	0	0	253	11.56	16.84	18	82	99	-1.3	-0.7	0	18.1	0.06	66	7520	99.02	16.4
2024-01-18 03:30:00	0	0	0	0	251	12.1	26.82	18.1	81.7	99	-1.1	-0.7	0	18.1	0.06	67	7523	99.02	16.5
2024-01-18 03:35:00	0	0	0	0	258	11.61	18.54	18.1	81.7	99	-0.8	-0.6	0	18.1	0.06	66	7518	99.01	16.6
2024-01-18 03:40:00	0	0	0	0	256	11.81	17.83	18.3	81.2	98.99	-0.9	-0.8	0	18.3	0.07	66	7518	99.01	16.6
2024-01-18 03:45:00	0	0	0	0	261	12.88	23.44	18.2	81.3	98.98	-1.2	-0.5	0	18.2	0.06	66	7522	99.01	16.6
2024-01-18 03:50:00	0	0	0	0	266	12.97	21.47	18.2	81.3	98.99	-1.1	-0.7	0	18.2	0.06	66	7518	99.01	16.6
2024-01-18 03:55:00	0	0	0	0	274	12.12	18.99	18.2	81.5	98.98	-1	-0.8	0	18.2	0.06	66	7517	99	16.5
2024-01-18 04:00:00	0	0	0	0	270	11.97	19.8	18.1	81.9	98.98	-0.9	-0.5	0	18.1	0.06	66	7517	99	16.4
2024-01-18 04:05:00	0	0	0	0	266	10.74	17.52	18	80.5	98.97	-1	-0.7	0	17.9	0.07	66	7515	99	16.2
2024-01-18 04:10:00	0	0	0	0	257	11.25	19.77	17.9	80.8	98.99	-1.1	-0.5	0	17.9	0.07	66	7517	99.02	16.2
2024-01-18 04:15:00	0	0	0	0	255	10.85	15.61	17.9	79.7	99.01	-1	-0.5	0	17.9	0.07	66	7515	99.03	16.1
2024-01-18 04:20:00	0	0	0	0	248	8.77	12.57	17.9	80.9	99.02	-1	-0.6	0	17.8	0.06	65	7511	99.04	16.2
2024-01-18 04:25:00	0	0	0	0	236	10.25	16.8	17.9	82	99.02	-1	-0.5	0	17.9	0.06	65	7514	99.04	16.3
2024-01-18 04:30:00	0	0	0	0	243	8.88	14.14	17.9	82.6	99.03	-1	-0.7	0	17.9	0.06	65	7514	99.05	16.4
2024-01-18 04:35:00	0	0	0	0	251	9.28	14.9	18	82.2	99.03	-1.1	-0.7	0	18	0.06	65	7511	99.06	16.5
2024-01-18 04:40:00	0	0	0	0	243	9.6	15.26	18	82	99.04	-0.9	-0.6	0	18.1	0.06	65	7513	99.06	16.6
2024-01-18 04:45:00	0	0	0	0	247	11.21	19.51	18.2	81.4	99.04	-1	-0.7	0	18.2	0.06	65	7514	99.06	16.7
2024-01-18 04:50:00	0	0	0	0	248	10.27	15.3	18.3	81	99.04	-0.9	-0.7	0	18.4	0.07	65	7507	99.07	16.8
2024-01-18 04:55:00	0	0	0	0	244	9.71	13.09	18.5	82.3	99.06	-0.8	-0.5	0	18.5	0.06	65	7510	99.08	16.9
2024-01-18 05:00:00	0	0	0	0	242	10.31	14.25	18.6	82.9	99.06	-0.8	-0.6	0	18.6	0.06	65	7511	99.08	17
2024-01-18 05:05:00	0	0	0	0	245	9.13	12.93	18.6	82.8	99.06	-1	-0.7	0	18.6	0.06	65	7510	99.08	17.1
2024-01-18 05:10:00	0	0	0	0	240	10.8	16.84	18.6	82.8	99.06	-1.1	-0.6	0	18.6	0.06	65	7510	99.08	17.2
2024-01-18 05:15:00	0	0	0	0	238	10.4	17.11	18.7	82.5	99.07	-0.9	-0.6	0	18.8	0.06	65	7509	99.09	17.2
2024-01-18 05:20:00	0	0	0	0	236	10.29	15.84	18.8	82.3	99.08	-0.9	-0.5	0	18.8	0.06	65	7507	99.1	17.3
2024-01-18 05:25:00	0	0	0	0	237	11.16	15.88	18.9	82.6	99.08	-0.9	-0.6	0	18.9	0.06	65	7508	99.11	17.4
2024-01-18 05:30:00	0	0	0	0	243	8.84	16.31	18.9	83.7	99.1	-1	-0.7	0	18.9	0.06	65	7510	99.12	17.4
2024-01-18 05:35:00	0	0	0	0	236	9.78	13.29	18.9	84.8	99.1	-0.9	-0.6	0	18.9	0.05	65	7506	99.12	17.5
2024-01-18 05:40:00	0	0	0	0	230	11.54	17.2	18.9	84.6	99.1	-0.8	-0.6	0	18.9	0.05	65	7508	99.12	17.6
2024-01-18 05:45:00	0	0	0	0	230	11.9	16.8	19.1	84	99.1	-1	-0.6	0	19.1	0.06	65	7508	99.12	17.6
2024-01-18 05:50:00	0	0	0	0	234	12.44	17.29	19	84.2	99.1	-0.9	-0.5	0	19	0.06	64	7502	99.12	17.8
2024-01-18 05:55:00	0	0	0	0	238	11.65	17.36	19.3	83.4	99.11	-0.8	-0.7	0	19.3	0.06	64	7504	99.13	17.9

z6-17454 8928 Timestamps	Port1 ATMOS 41 All-in-one Weather Station															Port7 Battery		Port8 Barometer	
	W/m² Solar Radiation	in Precipitation	Lightning Activity	miles Lightning Distance	° Wind Direction	mph Wind Speed	mph Gust Speed	°F Air Temp.	% Relative Humidity	kPa Atmospheric Pressure	° X-axis Level	° Y-axis Level	in/h Max Precip Rate	°F RH Sensor Temp	kPa VPD	% Battery Percent	mV Battery Voltage	kPa Reference Pressure	°F Logger Temp.
2024-01-18 06:00:00	0	0	0	0	234	12.73	16.98	19.4	83	99.11	-0.6	-0.7	0	19.4	0.06	64	7504	99.14	18
2024-01-18 06:05:00	0	0	0	0	238	12.26	20.94	19.5	82.5	99.12	-1.1	-0.6	0	19.5	0.06	64	7502	99.14	18.1
2024-01-18 06:10:00	0	0	0	0	233	13.67	19.44	19.6	82.1	99.12	-0.9	-0.6	0	19.6	0.07	64	7503	99.14	18.2
2024-01-18 06:15:00	0	0	0	0	241	11.41	16.69	19.7	81.7	99.11	-0.9	-0.6	0	19.8	0.07	64	7504	99.14	18.3
2024-01-18 06:20:00	0	0	0	0	237	13.42	18.12	19.8	81.6	99.11	-1	-0.8	0	19.8	0.07	64	7501	99.13	18.3
2024-01-18 06:25:00	0	0	0	0	241	13.44	19.53	19.8	81.5	99.11	-0.4	-0.2	0	19.8	0.07	64	7502	99.14	18.4
2024-01-18 06:30:00	0	0	0	0	238	12.26	19.8	19.8	81.4	99.12	-0.9	-0.7	0	19.9	0.07	64	7503	99.14	18.3
2024-01-18 06:35:00	0	0	0	0	234	13.76	21.36	19.8	83	99.11	-1	-0.7	0	19.8	0.06	64	7501	99.13	18.4
2024-01-18 06:40:00	0	0	0	0	243	12.08	20.71	19.9	83.8	99.12	-0.9	-0.5	0	19.9	0.06	64	7503	99.13	18.4
2024-01-18 06:45:00	0	0	0	0	238	13.31	19.91	19.8	83.7	99.11	-1	-0.4	0	19.8	0.06	64	7503	99.14	18.4
2024-01-18 06:50:00	0	0	0	0	242	11.63	19.46	19.8	84.3	99.12	-1	-0.7	0	19.8	0.06	64	7498	99.14	18.4
2024-01-18 06:55:00	0	0	0	0	237	13.78	23.44	19.8	84.3	99.12	-0.8	-0.8	0	19.7	0.06	64	7501	99.14	18.4
2024-01-18 07:00:00	0	0	0	0	243	9.82	17.74	19.7	84.7	99.12	-1	-0.7	0	19.7	0.06	64	7501	99.14	18.3
2024-01-18 07:05:00	0	0	0	0	243	11.74	17.67	19.6	84.9	99.11	-1	-0.6	0	19.6	0.06	64	7499	99.14	18.3
2024-01-18 07:10:00	0	0	0	0	242	12.35	17.07	19.8	84.3	99.12	-0.9	-0.6	0	19.8	0.06	64	7500	99.15	18.3
2024-01-18 07:15:00	1	0	0	0	243	11.14	16.71	19.7	84.7	99.12	-0.8	-0.7	0	19.7	0.06	64	7500	99.14	18.3
2024-01-18 07:20:00	1.8	0	0	0	239	12.82	19.01	19.6	84.9	99.12	-1.1	-0.8	0	19.6	0.06	63	7495	99.15	18.3
2024-01-18 07:25:00	3.4	0	0	0	244	11.79	19.8	19.7	84.6	99.13	-1	-0.6	0	19.7	0.06	63	7497	99.15	18.3
2024-01-18 07:30:00	5.2	0	0	0	235	14.54	22.53	19.7	84.6	99.13	-0.9	-0.5	0	19.7	0.06	64	7498	99.15	18.3
2024-01-18 07:35:00	9	0	0	0	233	13.96	22.19	19.8	84.3	99.12	-0.9	-0.6	0	19.8	0.06	63	7495	99.15	18.4
2024-01-18 07:40:00	14	0	0	0	235	14.2	20.58	19.8	84.1	99.12	-0.7	-0.7	0	19.8	0.06	63	7495	99.14	18.5
2024-01-18 07:45:00	17.8	0	0	0	243	11.74	19.39	19.9	84	99.12	-0.9	-0.6	0	19.9	0.06	63	7496	99.14	18.5
2024-01-18 07:50:00	20.6	0	0	0	246	11.27	16.08	19.9	83.8	99.12	-0.9	-0.4	0	19.9	0.06	63	7493	99.14	18.5
2024-01-18 07:55:00	26.4	0	0	0	247	12.55	16.84	19.9	84.5	99.12	-1.1	-0.7	0	19.9	0.06	63	7495	99.15	18.5
2024-01-18 08:00:00	33.6	0	0	0	240	13.91	22.62	19.9	85.3	99.12	-0.9	-0.8	0	20	0.05	63	7497	99.14	18.5
2024-01-18 08:05:00	40	0	0	0	243	10.67	17.11	19.9	85.9	99.13	-1.1	-0.7	0	20.1	0.05	63	7494	99.15	18.6
2024-01-18 08:10:00	44.2	0	0	0	242	11.23	18.3	20	86.1	99.12	-0.8	-0.6	0	20.1	0.05	63	7495	99.15	18.6
2024-01-18 08:15:00	48	0	0	0	243	10.96	17.9	20	86.1	99.12	-1	-0.8	0	20.2	0.05	63	7495	99.15	18.6
2024-01-18 08:20:00	53	0	0	0	243	10.85	14.38	20.2	85.6	99.13	-0.9	-0.6	0	20.3	0.05	63	7495	99.15	18.7
2024-01-18 08:25:00	59.2	0	0	0	236	11.81	20.49	20.3	85.1	99.13	-0.7	-0.5	0	20.5	0.06	63	7495	99.15	18.9
2024-01-18 08:30:00	64.4	0	0	0	235	9.71	14.76	20.4	86.9	99.14	-1	-0.6	0	20.5	0.05	64	7498	99.16	19
2024-01-18 08:35:00	65.2	0	0	0	232	9.57	12.39	20.5	86.9	99.14	-0.8	-0.7	0	20.7	0.05	63	7495	99.17	19.1
2024-01-18 08:40:00	56.8	0	0	0	233	10.04	14.9	20.6	86.7	99.14	-1	-0.6	0	20.8	0.05	64	7498	99.16	19.2
2024-01-18 08:45:00	45.4	0	0	0	213	7.47	11.41	20.6	86.5	99.15	-0.9	-0.6	0	20.8	0.05	63	7496	99.17	19.2
2024-01-18 08:50:00	41.8	0	0	0	190	7.36	10.31	20.7	88	99.14	-0.8	-0.6	0	20.7	0.05	63	7495	99.17	19.2
2024-01-18 08:55:00	44	0	0	0	172	7.56	10.07	20.5	89.7	99.14	-0.9	-0.7	0	20.6	0.04	63	7497	99.16	19.2
2024-01-18 09:00:00	49	0	0	0	170	9.17	11.88	20.4	90.1	99.13	-0.9	-0.7	0	20.6	0.04	63	7497	99.16	19.1
2024-01-18 09:05:00	51.8	0	0	0	170	9.08	11.72	20.2	90.8	99.13	-0.9	-0.5	0	20.3	0.03	63	7495	99.16	19.1
2024-01-18 09:10:00	65.8	0	0	0	171	7.83	10.74	20.1	91.1	99.14	-0.8	-0.6	0	20.3	0.03	63	7495	99.17	19.1
2024-01-18 09:15:00	109.6	0	0	0	174	6.91	9.75	20	91.4	99.14	-0.8	-0.5	0	20.4	0.03	64	7498	99.17	19.1
2024-01-18 09:20:00	119	0	0	0	173	7.29	11.63	20.2	91	99.15	-1	-0.6	0	20.6	0.03	63	7496	99.18	19.4
2024-01-18 09:25:00	136	0	0	0	174	6.93	9.55	20.5	91.1	99.15	-0.8	-0.6	0	20.9	0.03	64	7501	99.18	19.6
2024-01-18 09:30:00	165.8	0	0	0	174	7.96	10.09	20.8	91.2	99.15	-0.9	-0.7	0	21.2	0.03	64	7502	99.18	19.8
2024-01-18 09:35:00	154.8	0	0	0	178	8.57	10.85	21.1	90.1	99.15	-0.9	-0.8	0	21.5	0.04	64	7502	99.18	20.1
2024-01-18 09:40:00	160.4	0	0	0	172	8.68	11.21	21.4	88.9	99.15	-0.9	-0.6	0	21.8	0.04	64	7505	99.18	20.2
2024-01-18 09:45:00	206.4	0	0	0	175	8.95	10.85	21.5	88.8	99.15	-0.9	-0.7	0	22	0.04	65	7511	99.19	20.4
2024-01-18 09:50:00	234.8	0	0	0	172	8.7	12.3	22	88.9	99.16	-1	-0.5	0	22.7	0.04	65	7512	99.19	20.8
2024-01-18 09:55:00	231.6	0	0	0	178	8.28	12.19	22.5	87.6	99.17	-0.7	-0.7	0	23.2	0.05	65	7514	99.2	21.2
2024-01-18 10:00:00	250.6	0	0	0	173	8.3	10.96	22.9	88.1	99.17	-0.8	-0.5	0	23.6	0.05	66	7517	99.2	21.6
2024-01-18 10:05:00	270.2	0	0	0	181	7.74	10.56	23.3	86.6	99.17	-0.8	-0.6	0	24.1	0.06	67	7523	99.2	21.9
2024-01-18 10:10:00	249.8	0	0	0	177	8.1	10.02	23.7	85.1	99.16	-0.8	-0.6	0	24.5	0.06	67	7526	99.19	22.3
2024-01-18 10:15:00	226.2	0	0	0	170	9.31	11.99	24	84	99.16	-0.7	-0.7	0	24.6	0.07	67	7526	99.19	22.5
2024-01-18 10:20:00	235.2	0	0	0	172	7.47	10.92	24	84.2	99.16	-0.8	-0.7	0	24.6	0.07	67	7526	99.19	22.8
2024-01-18 10:25:00	251	0	0	0	168	8.81	11.21	24.3	84.4	99.15	-0.6	-0.6	0	24.9	0.07	67	7531	99.18	23.1
2024-01-18 10:30:00	268.4	0	0	0	181	7.4	11.14	24.4	83.9	99.15	-0.8	-0.7	0	25.2	0.07	68	7533	99.18	23.4
2024-01-18 10:35:00	315.4	0	0	0	175	8.95	12.35	24.9	83.3	99.15	-0.6	-0.6	0	25.8	0.08	68	7535	99.18	23.8
2024-01-18 10:40:00	326.4	0	0	0	184	7.34	11.5	25.2	82.1	99.14	-0.6	-0.8	0	26.2	0.08	69	7541	99.18	24.2
2024-01-18 10:45:00	321.8	0	0	0	178	7.85	12.35	25.6	81.3	99.14	-0.9	-0.8	0	26.6	0.09	69	7543	99.17	24.5
2024-01-18 10:50:00	269.8	0	0	0	172	7.85	12.75	25.9	81.2	99.14	-0.7	-0.7	0	26.7	0.09	69	7543	99.17	24.9
2024-01-18 10:55:00	220.4	0	0	0	179	7.61	10.98	25.8	80.4	99.15	-0.8	-0.7	0	26.5	0.09	69	7543	99.17	25.2
2024-01-18 11:00:00	203.4	0	0	0	192	5.55	9.82	25.7	80.6	99.14	-0.7	-0.5	0	26.4	0.09	69	7544	99.17	25.2
2024-01-18 11:05:00	170.2	0	0	0	188	8.21	14.92	25.7	80.4	99.14	-0.9	-0.6	0	26.3	0.09	69	7542	99.16	25.4
2024-01-18 11:10:00	175	0	0	0	210	7	13.71	25.7	80.4	99.13	-0.7	-0.7	0	26.2	0.09	69	7544	99.15	25.5
2024-01-18 11:15:00	179.6	0	0	0	203	7.92	11.83	25.8	80	99.12	-0.8	-0.7	0	26.4	0.09	69	7544	99.14	25.6
2024-01-18 11:20:00	185.8	0	0	0	200	9.06	14.97	26	79.5	99.11	-0.8	-0.8	0	26.5	0.1	69	7542	99.13	25.7
2024-01-18 11:25:00	184.4	0	0	0	191	9.44	11.86	26.1	78.2	99.09	-0.7	-0.7	0	26.6	0.1	69	7545	99.12	25.8
2024-01-18 11:30:00	201.8	0	0	0	228	10.22	17.6	26.1	78	99.09	-0.8	-0.6	0	26.6	0.11	69	7547	99.11	25.8
2024-01-18 11:35:00	224.6	0	0	0	227	6.04	9.33	26.2	78.8	99.08	-0.5	-0.7	0	26.9	0.1	70	7548	99.1	26
2024-01-18 11:40:00	206.2	0	0	0	226	7.49	12.73	26.4	78.1	99.07	-0.7	-0.6	0	27	0.11	70	7550	99.1	26.3

z6-17454 8928	Port1															Port7		Port8	
	ATMOS 41 All-in-one Weather Station															Battery		Barometer	
Timestamps	W/m² Solar Radiation	in Precipitation	Lightning Activity	miles Lightning Distance	° Wind Direction	mph Wind Speed	mph Gust Speed	°F Air Temp.	% Relative Humidity	kPa Atmospheric Pressure	° X-axis Level	° Y-axis Level	in/h Max Precip Rate	°F RH Sensor Temp	kPa VPD	% Battery Percent	mV Battery Voltage	kPa Reference Pressure	°F Logger Temp.
2024-01-18 11:45:00	214.4	0	0	0	218	7.78	13.11	26.7	77.3	99.07	-0.7	-0.7	0	27.3	0.11	70	7553	99.1	26.5
2024-01-18 11:50:00	256.4	0	0	0	197	9.89	16.11	26.9	76.9	99.06	-0.7	-0.8	0	27.5	0.11	70	7552	99.08	26.7
2024-01-18 11:55:00	279.8	0	0	0	201	11.12	15.59	27.3	76.6	99.06	-0.8	-0.7	0	28	0.12	70	7554	99.09	26.8
2024-01-18 12:00:00	296.4	0	0	0	223	10.71	16.69	27.5	76.7	99.05	-0.5	-0.6	0	28.3	0.12	71	7557	99.08	27
2024-01-18 12:05:00	295.4	0	0	0	225	9.73	17.34	27.8	75.8	99.06	-0.8	-0.7	0	28.5	0.12	71	7560	99.08	27.2
2024-01-18 12:10:00	260	0	0	0	234	11.72	18.37	27.9	74.4	99.06	-0.8	-0.6	0	28.5	0.13	71	7561	99.08	27.3
2024-01-18 12:15:00	248.8	0	0	0	256	7.72	13.47	27.6	74.3	99.04	-0.6	-0.6	0	28.3	0.13	71	7564	99.07	27.4
2024-01-18 12:20:00	214.4	0	0	0	228	7.96	11.72	27.6	75.1	99.05	-0.7	-0.8	0	28.3	0.13	71	7561	99.07	27.6
2024-01-18 12:25:00	186.4	0	0	0	258	5.93	10.38	27.6	74.5	99.06	-0.7	-0.7	0	28.2	0.13	71	7564	99.08	27.7
2024-01-18 12:30:00	198.4	0	0	0	239	10.11	19.37	27.6	74.3	99.06	-0.7	-0.7	0	28.1	0.13	72	7567	99.08	27.7
2024-01-18 12:35:00	198	0	0	0	227	12.15	17.67	27.6	75.3	99.06	-0.7	-0.7	0	28.1	0.13	72	7567	99.08	27.6
2024-01-18 12:40:00	175.6	0	0	0	249	10.76	15.97	27.3	75.8	99.05	-0.6	-0.6	0	27.7	0.12	72	7565	99.07	27.4
2024-01-18 12:45:00	160.8	0	0	0	244	9.37	13.31	27.2	77.3	99.05	-0.7	-0.6	0	27.5	0.11	72	7570	99.07	27.2
2024-01-18 12:50:00	150.2	0	0	0	235	10.51	14.65	27	78.4	99.05	-0.7	-0.7	0	27.3	0.11	72	7568	99.07	27.1
2024-01-18 12:55:00	170.8	0	0	0	242	10.89	15.95	26.7	80	99.05	-0.6	-0.6	0	27.1	0.1	72	7567	99.08	26.9
2024-01-18 13:00:00	165.2	0	0	0	234	10.04	14.36	26.6	81.8	99.05	-0.8	-0.6	0	27	0.09	72	7570	99.07	26.7
2024-01-18 13:05:00	174.6	0	0	0	234	9.48	14.09	26.3	83.6	99.04	-0.7	-0.7	0	26.8	0.08	72	7571	99.06	26.6
2024-01-18 13:10:00	179.4	0	0	0	241	6.42	11.9	26.2	84.5	99.04	-0.8	-0.7	0	26.8	0.07	72	7570	99.06	26.6
2024-01-18 13:15:00	181.2	0	0	0	229	10.63	16.13	26.3	84.8	99.02	-0.9	-0.7	0	26.7	0.07	72	7573	99.05	26.5
2024-01-18 13:20:00	154	0	0	0	228	10.89	14.9	26.1	85.4	99.02	-0.8	-0.8	0	26.5	0.07	72	7573	99.05	26.3
2024-01-18 13:25:00	142.4	0	0	0	244	7.72	10.69	26	85.9	99.02	-0.7	-0.6	0	26.3	0.07	72	7573	99.04	26.2
2024-01-18 13:30:00	157.8	0	0	0	238	7.67	11.12	25.8	86.5	99.02	-0.7	-0.7	0	26.2	0.06	73	7574	99.04	26.2
2024-01-18 13:35:00	161.2	0	0	0	233	7.52	10.8	25.8	86.6	99.02	-0.7	-0.6	0	26.3	0.06	73	7574	99.04	26.2
2024-01-18 13:40:00	173.4	0	0	0	235	7.63	13.09	25.9	87	99.01	-0.8	-0.6	0	26.4	0.06	73	7574	99.04	26.2
2024-01-18 13:45:00	191	0	0	0	230	9.1	12.68	26	88	99	-0.7	-0.7	0	26.5	0.06	73	7574	99.03	26.2
2024-01-18 13:50:00	199.4	0	0	0	241	6.98	10.25	26	87.9	99	-0.8	-0.5	0	26.6	0.06	73	7577	99.03	26.3
2024-01-18 13:55:00	183.2	0	0	0	230	8.55	12.75	26.2	87.3	99	-0.6	-0.8	0	26.8	0.06	73	7579	99.03	26.5
2024-01-18 14:00:00	157.8	0	0	0	240	6.42	10.22	26.3	87.3	99.01	-0.8	-0.7	0	26.8	0.06	73	7576	99.03	26.5
2024-01-18 14:05:00	138.2	0	0	0	237	6.69	10.33	26.4	88.4	99	-0.8	-0.7	0	26.9	0.06	73	7578	99.03	26.6
2024-01-18 14:10:00	133.4	0	0	0	248	5.5	8.3	26.4	88.5	99.01	-0.8	-0.7	0	26.9	0.06	73	7579	99.03	26.5
2024-01-18 14:15:00	127.6	0	0	0	245	4.76	8.75	26.3	89.9	99	-0.6	-0.7	0	26.9	0.05	73	7580	99.03	26.6
2024-01-18 14:20:00	117.4	0	0	0	217	5.61	9.71	26.3	89.8	99	-0.7	-0.7	0	26.7	0.05	73	7580	99.02	26.6
2024-01-18 14:25:00	107.6	0	0	0	268	3.18	4.94	26.3	90.5	99	-0.6	-0.6	0	26.7	0.05	73	7578	99.02	26.6
2024-01-18 14:30:00	114.6	0	0	0	262	4.88	8.14	26.5	90.3	98.99	-0.7	-0.6	0	26.9	0.05	73	7580	99.01	26.7
2024-01-18 14:35:00	118.6	0	0	0	256	5.1	7.49	26.4	90.6	99	-0.7	-0.6	0	26.9	0.05	73	7576	99.02	26.7
2024-01-18 14:40:00	121	0	0	0	270	3.87	6.53	26.5	90.2	99	-0.7	-0.7	0	27	0.05	73	7580	99.03	26.7
2024-01-18 14:45:00	126.2	0	0	0	263	5.01	7.11	26.4	90.5	99	-0.7	-0.6	0	26.9	0.05	73	7580	99.03	26.8
2024-01-18 14:50:00	147.2	0	0	0	257	4.65	7.65	26.6	90.7	99	-0.7	-0.7	0	27.1	0.05	73	7577	99.03	26.9
2024-01-18 14:55:00	145.6	0	0	0	276	3.58	5.93	26.6	91.4	99.01	-0.7	-0.7	0	27.2	0.04	73	7580	99.04	27
2024-01-18 15:00:00	136.8	0	0	0	289	4.52	6.91	26.9	90.9	99.01	-0.7	-0.6	0	27.4	0.05	73	7580	99.04	27.2
2024-01-18 15:05:00	117.8	0	0	0	287	3.98	5.68	27	90.7	99.02	-0.6	-0.7	0	27.5	0.05	73	7576	99.05	27.3
2024-01-18 15:10:00	118	0	0	0	295	4.45	6.6	26.9	91	99.03	-0.7	-0.6	0	27.4	0.04	73	7577	99.05	27.3
2024-01-18 15:15:00	98.8	0	0	0	302	4.05	6.15	26.9	91	99.03	-0.7	-0.7	0	27.4	0.04	73	7576	99.05	27.3
2024-01-18 15:20:00	80.4	0	0	0	296	4.54	5.75	26.9	90.6	99.04	-0.7	-0.6	0	27.2	0.05	73	7575	99.06	27.2
2024-01-18 15:25:00	68.2	0	0	0	300	4.36	6.13	26.8	91	99.04	-0.7	-0.6	0	27	0.04	73	7574	99.06	27
2024-01-18 15:30:00	61.6	0	0	0	291	4.61	6.76	26.7	91.3	99.03	-0.7	-0.7	0	26.9	0.04	73	7574	99.06	26.8
2024-01-18 15:35:00	59.6	0	0	0	288	4.36	5.55	26.5	92.4	99.04	-0.7	-0.7	0	26.7	0.04	73	7574	99.06	26.7
2024-01-18 15:40:00	50.2	0	0	0	280	3.24	5.68	26.4	92.5	99.04	-0.7	-0.6	0	26.6	0.04	73	7574	99.06	26.5
2024-01-18 15:45:00	30.4	0	0	0	280	3.31	4.43	26.2	92	99.04	-0.6	-0.7	0	26.4	0.04	72	7572	99.06	26.3
2024-01-18 15:50:00	20.8	0	0	0	280	3.13	4.32	26	92	99.04	-0.6	-0.8	0	26.2	0.04	72	7569	99.05	26.1
2024-01-18 15:55:00	21.8	0	0	0	276	2.98	4.32	25.9	92.1	99.03	-0.7	-0.6	0	25.9	0.04	72	7571	99.05	25.9
2024-01-18 16:00:00	15.2	0	0	0	278	2.57	3.31	25.7	92.8	99.03	-0.7	-0.7	0	25.7	0.03	72	7568	99.05	25.7
2024-01-18 16:05:00	10.6	0	0	0	273	2.64	3.33	25.5	93.1	99.03	-0.8	-0.7	0	25.6	0.03	72	7566	99.05	25.5
2024-01-18 16:10:00	7	0	0	0	265	2.44	3.71	25.5	93.9	99.03	-0.8	-0.7	0	25.6	0.03	72	7569	99.05	25.3
2024-01-18 16:15:00	5.4	0	0	0	235	1.86	2.82	25.4	94	99.03	-0.7	-0.7	0	25.4	0.03	72	7566	99.05	25.2
2024-01-18 16:20:00	3.4	0	0	0	249	1.72	2.42	25.4	94.5	99.03	-0.8	-0.7	0	25.4	0.03	72	7566	99.05	25.1
2024-01-18 16:25:00	3.8	0	0	0	237	2.95	4.41	25.2	95	99.03	-0.7	-0.7	0	25.2	0.02	72	7566	99.06	25
2024-01-18 16:30:00	3	0	0	0	253	2.75	4.38	25.2	95	99.04	-0.7	-0.6	0	25.3	0.02	72	7565	99.06	24.9
2024-01-18 16:35:00	2.4	0	0	0	270	2.3	3.38	25.2	95.2	99.05	-0.7	-0.7	0	25.2	0.02	72	7567	99.07	24.8
2024-01-18 16:40:00	1.4	0	0	0	276	2.39	3.44	25.2	95.2	99.04	-0.8	-0.6	0	25.2	0.02	72	7565	99.07	24.7
2024-01-18 16:45:00	0.6	0	0	0	287	2.26	2.82	25.1	95.5	99.05	-0.6	-0.6	0	25.1	0.02	71	7564	99.07	24.6
2024-01-18 16:50:00	0	0	0	0	276	1.9	2.73	25.1	95.5	99.05	-0.7	-0.7	0	25.1	0.02	71	7564	99.06	24.5
2024-01-18 16:55:00	0	0	0	0	284	1.54	2.57	25	96	99.04	-0.8	-0.7	0	25	0.02	71	7564	99.06	24.4
2024-01-18 17:00:00	0	0	0	0	294	1.36	2.13	25	96	99.04	-0.8	-0.7	0	25	0.02	71	7564	99.07	24.2
2024-01-18 17:05:00	0	0	0	0	286	2.01	2.62	24.8	96.6	99.05	-0.8	-0.7	0	24.8	0.02	71	7564	99.07	24.2
2024-01-18 17:10:00	0	0	0	0	287	1.79	2.46	24.7	97.1	99.05	-0.7	-0.7	0	24.8	0.01	72	7565	99.07	24
2024-01-18 17:15:00	0	0	0	0	284	1.86	2.39	24.8	96.9	99.06	-0.8	-0.6	0	24.8	0.01	71	7564	99.08	24
2024-01-18 17:20:00	0	0	0	0	275	1.74	2.24	24.7	97.2	99.06	-0.7	-0.7	0	24.7	0.01	71	7562	99.08	23.9
2024-01-18 17:25:00	0	0	0	0	273	1.83	2.51	24.6	97.5	99.06	-0.8	-0.6	0	24.6	0.01	71	7563	99.08	23.9

z6-17454 8928	Port1															Port7		Port8	
	ATMOS 41 All-in-one Weather Station															Battery		Barometer	
Timestamps	W/m² Solar Radiation	in Precipitation	Lightning Activity	miles Lightning Distance	° Wind Direction	mph Wind Speed	mph Gust Speed	°F Air Temp.	% Relative Humidity	kPa Atmospheric Pressure	° X-axis Level	° Y-axis Level	in/h Max Precip Rate	°F RH Sensor Temp	kPa VPD	% Battery Percent	mV Battery Voltage	kPa Reference Pressure	°F Logger Temp.
2024-01-18 17:30:00	0	0	0	0	273	1.59	2.33	24.7	97.8	99.07	-0.7	-0.7	0	24.7	0.01	71	7563	99.09	23.8
2024-01-18 17:35:00	0	0	0	0	279	2.01	2.44	24.7	98.7	99.08	-0.8	-0.7	0	24.7	0.01	71	7559	99.1	23.8
2024-01-18 17:40:00	0	0	0	0	277	2.04	2.53	24.7	98.7	99.09	-0.8	-0.6	0	24.6	0.01	71	7561	99.11	23.8
2024-01-18 17:45:00	0	0	0	0	280	1.97	2.39	24.7	99.1	99.08	-0.7	-0.6	0	24.7	0	71	7561	99.1	23.7
2024-01-18 17:50:00	0	0	0	0	282	1.99	2.57	24.5	98.8	99.09	-0.7	-0.7	0	24.5	0.01	71	7562	99.11	23.7
2024-01-18 17:55:00	0	0	0	0	287	1.7	2.66	24.5	99.3	99.09	-0.7	-0.6	0	24.5	0	71	7560	99.11	23.6
2024-01-18 18:00:00	0	0	0	0	290	1.5	2.01	24.5	99.4	99.1	-0.7	-0.6	0	24.5	0	71	7563	99.12	23.6
2024-01-18 18:05:00	0	0	0	0	289	1.41	2.3	24.6	99.9	99.1	-0.7	-0.7	0	24.6	0	71	7559	99.12	23.6
2024-01-18 18:10:00	0	0	0	0	285	1.54	2.08	24.5	100	99.11	-0.7	-0.5	0	24.5	0	71	7560	99.13	23.6
2024-01-18 18:15:00	0	0	0	0	286	1.54	2.64	24.5	100.2	99.11	-0.9	-0.7	0	24.5	0	71	7561	99.13	23.6
2024-01-18 18:20:00	0	0	0	0	287	1.79	2.62	24.5	100	99.1	-0.7	-0.6	0	24.6	0	71	7560	99.13	23.6
2024-01-18 18:25:00	0	0	0	0	286	1.72	3.09	24.5	100	99.1	-0.8	-0.7	0	24.6	0	71	7559	99.12	23.6
2024-01-18 18:30:00	0	0	0	0	298	1.72	2.84	24.6	99.7	99.1	-0.7	-0.6	0	24.6	0	71	7559	99.12	23.6
2024-01-18 18:35:00	0	0	0	0	310	2.66	3.89	24.6	99.9	99.11	-0.9	-0.7	0	24.6	0	71	7559	99.12	23.6
2024-01-18 18:40:00	0	0	0	0	304	2.77	4.85	24.6	99.7	99.1	-0.7	-0.6	0	24.6	0	71	7560	99.12	23.6
2024-01-18 18:45:00	0	0	0	0	295	2.35	4.05	24.6	99.7	99.11	-0.7	-0.7	0	24.6	0	71	7561	99.13	23.5
2024-01-18 18:50:00	0	0	0	0	291	1.99	2.93	24.5	98.7	99.11	-0.8	-0.6	0	24.5	0.01	71	7559	99.12	23.5
2024-01-18 18:55:00	0	0	0	0	290	1.88	2.77	24.5	98.4	99.09	-0.8	-0.6	0	24.5	0.01	71	7560	99.11	23.4
2024-01-18 19:00:00	0	0	0	0	288	1.95	3.13	24.4	98.5	99.09	-0.9	-0.4	0	24.4	0.01	71	7557	99.11	23.4
2024-01-18 19:05:00	0	0	0	0	282	2.06	2.91	24.3	98.7	99.09	-0.7	-0.7	0	24.4	0.01	70	7555	99.12	23.3
2024-01-18 19:10:00	0	0	0	0	272	1.9	2.59	24.3	98.7	99.09	-0.7	-0.6	0	24.3	0.01	71	7558	99.12	23.3
2024-01-18 19:15:00	0	0	0	0	267	1.68	2.21	24.3	98.8	99.1	-0.8	-0.6	0	24.3	0.01	70	7556	99.12	23.2
2024-01-18 19:20:00	0	0	0	0	271	1.88	2.51	24.1	99.1	99.09	-0.7	-0.6	0	24.1	0	70	7556	99.11	23.2
2024-01-18 19:25:00	0	0	0	0	278	2.26	3.11	24.1	98.7	99.09	-0.7	-0.7	0	24.1	0.01	71	7557	99.11	23.1
2024-01-18 19:30:00	0	0	0	0	281	2.1	2.89	24.2	98.1	99.09	-0.9	-0.6	0	24.2	0.01	71	7557	99.11	23.1
2024-01-18 19:35:00	0	0	0	0	279	2.26	3.42	24.1	97.9	99.09	-0.7	-0.6	0	24.1	0.01	70	7555	99.11	23.1
2024-01-18 19:40:00	0	0	0	0	273	2.26	3.44	24.1	97.5	99.08	-0.8	-0.7	0	24	0.01	70	7555	99.1	23.1
2024-01-18 19:45:00	0	0	0	0	278	2.15	2.73	24.1	97.3	99.08	-0.8	-0.7	0	24.1	0.01	70	7556	99.1	23
2024-01-18 19:50:00	0	0	0	0	280	2.26	3.11	24.2	97.2	99.08	-0.8	-0.6	0	24.2	0.01	70	7554	99.11	23
2024-01-18 19:55:00	0	0	0	0	275	2.01	2.59	23.9	98	99.08	-0.7	-0.6	0	24	0.01	70	7552	99.1	22.9
2024-01-18 20:00:00	0	0	0	0	276	2.01	3	23.9	98	99.08	-0.7	-0.6	0	24	0.01	70	7552	99.1	22.9
2024-01-18 20:05:00	0	0	0	0	279	2.04	2.91	23.9	97.3	99.07	-0.8	-0.7	0	23.9	0.01	70	7552	99.1	22.8
2024-01-18 20:10:00	0	0	0	0	276	1.72	2.08	23.8	97.4	99.08	-0.8	-0.6	0	23.8	0.01	70	7553	99.1	22.8
2024-01-18 20:15:00	0	0	0	0	279	1.59	1.97	23.8	97.9	99.08	-0.6	-0.6	0	23.8	0.01	70	7554	99.1	22.7
2024-01-18 20:20:00	0	0	0	0	273	1.43	1.83	23.7	98.5	99.07	-0.8	-0.7	0	23.8	0.01	70	7553	99.1	22.7
2024-01-18 20:25:00	0	0	0	0	262	1.61	2.48	23.6	97.8	99.07	-0.7	-0.6	0	23.6	0.01	70	7553	99.09	22.6
2024-01-18 20:30:00	0	0	0	0	262	1.57	1.9	23.7	98.6	99.07	-0.8	-0.7	0	23.7	0.01	70	7552	99.09	22.6
2024-01-18 20:35:00	0	0	0	0	264	1.66	2.39	23.6	98	99.07	-0.8	-0.7	0	23.6	0.01	70	7552	99.09	22.6
2024-01-18 20:40:00	0	0	0	0	269	1.57	2.17	23.5	97.5	99.07	-0.7	-0.6	0	23.5	0.01	70	7552	99.09	22.5
2024-01-18 20:45:00	0	0	0	0	264	1.43	2.1	23.5	97.8	99.06	-0.7	-0.6	0	23.5	0.01	70	7552	99.09	22.5
2024-01-18 20:50:00	0	0	0	0	267	1.45	2.13	23.6	97.7	99.06	-0.8	-0.6	0	23.6	0.01	70	7552	99.09	22.5
2024-01-18 20:55:00	0	0	0	0	279	1.21	1.66	23.5	97.7	99.06	-0.8	-0.6	0	23.5	0.01	70	7552	99.09	22.4
2024-01-18 21:00:00	0	0	0	0	282	1.14	1.68	23.5	97.7	99.06	-0.9	-0.7	0	23.4	0.01	70	7552	99.08	22.4
2024-01-18 21:05:00	0	0	0	0	284	1.1	1.45	23.3	98.3	99.06	-0.9	-0.6	0	23.3	0.01	69	7547	99.09	22.3
2024-01-18 21:10:00	0	0	0	0	283	1.03	1.43	23.3	98.4	99.07	-0.8	-0.6	0	23.3	0.01	70	7548	99.09	22.3
2024-01-18 21:15:00	0	0	0	0	278	0.98	1.45	23.3	98.4	99.06	-0.8	-0.6	0	23.3	0.01	70	7549	99.09	22.2
2024-01-18 21:20:00	0	0	0	0	274	1.01	1.45	23.2	98.9	99.05	-0.8	-0.7	0	23.2	0	69	7543	99.08	22.2
2024-01-18 21:25:00	0	0	0	0	273	1.05	1.34	23.1	99	99.05	-0.8	-0.7	0	23.1	0	69	7546	99.08	22.1
2024-01-18 21:30:00	0	0	0	0	268	1.21	1.48	23.1	99.2	99.06	-0.8	-0.7	0	23.1	0	69	7546	99.08	22.1
2024-01-18 21:35:00	0	0	0	0	260	1.16	1.52	23	99.5	99.06	-0.8	-0.6	0	23	0	69	7542	99.08	22
2024-01-18 21:40:00	0	0	0	0	247	1.45	1.86	23	99.5	99.04	-0.8	-0.6	0	23	0	69	7542	99.07	22
2024-01-18 21:45:00	0	0	0	0	249	1.5	2.15	23	99.5	99.04	-0.9	-0.7	0	23	0	69	7545	99.06	21.9
2024-01-18 21:50:00	0	0	0	0	251	1.43	2.15	23	99.6	99.04	-0.8	-0.6	0	23	0	69	7540	99.06	21.9
2024-01-18 21:55:00	0	0	0	0	254	1.23	1.81	23	99.5	99.04	-0.8	-0.6	0	23	0	69	7542	99.06	21.9
2024-01-18 22:00:00	0	0	0	0	254	1.05	1.63	23	99.6	99.03	-0.8	-0.6	0	23	0	69	7543	99.06	21.9
2024-01-18 22:05:00	0	0	0	0	255	0.96	1.39	22.9	99.9	99.03	-0.8	-0.7	0	22.9	0	69	7541	99.05	21.8
2024-01-18 22:10:00	0	0	0	0	245	1.16	1.54	22.9	100.1	99.02	-0.8	-0.7	0	22.9	0	69	7542	99.05	21.8
2024-01-18 22:15:00	0	0	0	0	234	1.5	1.81	22.9	100.1	99.03	-0.8	-0.6	0	22.9	0	69	7540	99.05	21.7
2024-01-18 22:20:00	0	0	0	0	234	1.61	2.19	22.9	100.1	99.02	-0.8	-0.5	0	22.9	0	69	7540	99.05	21.7
2024-01-18 22:25:00	0	0	0	0	242	1.48	1.97	22.9	100.2	99.02	-0.8	-0.7	0	22.9	0	68	7538	99.05	21.7
2024-01-18 22:30:00	0	0	0	0	237	1.54	1.95	22.8	100.4	99.02	-0.9	-0.7	0	22.8	0	69	7540	99.04	21.6
2024-01-18 22:35:00	0	0	0	0	219	1.19	1.68	22.8	100.4	99.01	-0.8	-0.7	0	22.8	0	68	7535	99.04	21.6
2024-01-18 22:40:00	0	0	0	0	213	1.25	1.45	22.8	100	99.01	-0.8	-0.7	0	22.8	0	68	7536	99.04	21.5
2024-01-18 22:45:00	0	0	0	0	206	1.57	2.15	22.9	100.2	99.01	-0.8	-0.7	0	22.9	0	68	7537	99.03	21.5
2024-01-18 22:50:00	0	0	0	0	220	1.01	1.39	22.8	100.5	99	-0.8	-0.6	0	22.8	0	68	7534	99.02	21.5
2024-01-18 22:55:00	0	0	0	0	192	0.92	1.25	22.8	100.5	99	-0.9	-0.7	0	22.8	0	68	7533	99.02	21.5
2024-01-18 23:00:00	0	0	0	0	212	0.94	1.21	22.8	100.5	98.99	-0.8	-0.6	0	22.8	0	68	7535	99.02	21.4
2024-01-18 23:05:00	0	0	0	0	216	1.1	1.48	22.8	100.4	99	-0.9	-0.6	0	22.8	0	67	7531	99.02	21.4
2024-01-18 23:10:00	0	0	0	0	230	0.98	1.3	22.7	100.2	99	-0.9	-0.7	0	22.7	0	68	7532	99.02	21.4

z6-17454 8928	Port1															Port7		Port8	
	ATMOS 41 All-in-one Weather Station															Battery		Barometer	
Timestamps	W/m² Solar Radiation	in Precipitation	Lightning Activity	miles Lightning Distance	° Wind Direction	mph Wind Speed	mph Gust Speed	°F Air Temp.	% Relative Humidity	kPa Atmospheric Pressure	° X-axis Level	° Y-axis Level	in/h Max Precip Rate	°F RH Sensor Temp	kPa VPD	% Battery Percent	mV Battery Voltage	kPa Reference Pressure	°F Logger Temp.
2024-01-18 23:15:00	0	0	0	0	223	1.21	1.86	22.7	99.9	99	-0.9	-0.7	0	22.7	0	68	7533	99.02	21.3
2024-01-18 23:20:00	0	0	0	0	206	1.36	1.97	22.7	100	99	-0.8	-0.7	0	22.7	0	67	7530	99.02	21.3
2024-01-18 23:25:00	0	0	0	0	208	1.05	1.41	22.7	100.3	98.98	-0.7	-0.6	0	22.7	0	67	7531	99	21.3
2024-01-18 23:30:00	0	0	0	0	231	0.98	1.39	22.7	99.5	98.97	-0.8	-0.6	0	22.7	0	67	7530	98.99	21.3
2024-01-18 23:35:00	0	0	0	0	234	1.21	1.57	22.6	101.1	98.97	-0.8	-0.6	0	22.6	0	67	7529	98.99	21.3
2024-01-18 23:40:00	0	0	0	0	224	1.28	1.97	22.6	99.8	98.96	-0.8	-0.6	0	22.6	0	67	7530	98.99	21.2
2024-01-18 23:45:00	0	0	0	0	213	1.5	1.99	22.6	101.1	98.96	-0.8	-0.6	0	22.6	0	67	7528	98.98	21.2
2024-01-18 23:50:00	0	0	0	0	227	1.34	1.77	22.6	99.8	98.94	-0.8	-0.7	0	22.6	0	67	7526	98.97	21.3
2024-01-18 23:55:00	0	0	0	0	229	1.16	1.66	22.7	99.7	98.94	-0.8	-0.6	0	22.7	0	67	7529	98.96	21.3
2024-01-19 00:00:00	0	0	0	0	236	1.1	1.72	22.7	99.9	98.92	-0.8	-0.6	0	22.7	0	67	7528	98.94	21.3
2024-01-19 00:05:00	0	0	0	0	228	1.23	2.13	22.7	99.9	98.92	-0.8	-0.6	0	22.7	0	65	7507	98.95	21.5
2024-01-19 00:10:00	0	0	0	0	217	1.1	1.77	22.7	100.3	98.92	-0.8	-0.6	0	22.7	0	63	7496	98.95	21.7
2024-01-19 00:15:00	0	0	0	0	231	1.12	1.74	22.7	100.7	98.91	-0.8	-0.5	0	22.7	0	63	7492	98.95	21.9
2024-01-19 00:20:00	0	0	0	0	242	1.05	1.59	22.7	99.7	98.91	-0.8	-0.7	0	22.7	0	65	7507	98.94	21.9
2024-01-19 00:25:00	0	0	0	0	262	0.89	1.16	22.9	98.8	98.91	-0.8	-0.7	0	22.9	0.01	65	7510	98.94	21.7
2024-01-19 00:30:00	0	0	0	0	267	0.96	1.32	22.8	98	98.92	-0.8	-0.7	0	22.8	0.01	65	7509	98.95	21.6
2024-01-19 00:35:00	0	0	0	0	270	1.05	1.3	22.8	98.4	98.92	-0.9	-0.7	0	22.8	0.01	65	7508	98.94	21.6
2024-01-19 00:40:00	0	0	0	0	273	0.96	1.23	22.9	98.3	98.91	-0.9	-0.7	0	22.9	0.01	65	7509	98.94	21.6
2024-01-19 00:45:00	0	0	0	0	278	0.74	0.98	22.8	98.1	98.91	-0.8	-0.7	0	22.8	0.01	65	7513	98.94	21.5
2024-01-19 00:50:00	0	0	0	0	274	0.83	0.98	22.6	98.7	98.91	-0.8	-0.6	0	22.7	0.01	65	7508	98.93	21.5
2024-01-19 00:55:00	0	0	0	0	274	0.81	0.87	22.6	98.7	98.91	-0.8	-0.7	0	22.6	0.01	65	7508	98.93	21.4
2024-01-19 01:00:00	0	0	0	0	284	0.65	0.81	22.6	98.7	98.91	-0.7	-0.6	0	22.6	0.01	65	7508	98.93	21.3
2024-01-19 01:05:00	0	0	0	0	293	0.6	0.72	22.5	99.6	98.9	-0.8	-0.6	0	22.6	0	65	7506	98.93	21.3
2024-01-19 01:10:00	0	0	0	0	309	0.63	0.74	22.5	99.3	98.9	-0.8	-0.6	0	22.5	0	65	7508	98.93	21.2
2024-01-19 01:15:00	0	0	0	0	327	0.58	0.69	22.4	99.9	98.9	-0.9	-0.6	0	22.4	0	65	7506	98.93	21.1
2024-01-19 01:20:00	0	0	0	0	319	0.31	0.47	22.4	99.8	98.9	-0.9	-0.5	0	22.4	0	64	7503	98.93	21
2024-01-19 01:25:00	0	0	0	0	273	0.29	0.4	22.3	100.2	98.9	-0.8	-0.7	0	22.3	0	64	7504	98.93	20.9
2024-01-19 01:30:00	0	0	0	0	259	0.56	0.76	22.2	100.5	98.9	-0.8	-0.6	0	22.2	0	65	7506	98.92	20.9
2024-01-19 01:35:00	0	0	0	0	273	0.78	0.89	22.2	100.7	98.9	-0.8	-0.6	0	22.2	0	62	7489	98.93	20.9
2024-01-19 01:40:00	0	0	0	0	276	0.78	0.92	22.2	100.7	98.9	-0.7	-0.6	0	22.2	0	63	7495	98.93	21.1
2024-01-19 01:45:00	0	0	0	0	273	0.83	0.96	22.2	100.4	98.9	-0.9	-0.6	0	22.2	0	63	7496	98.93	21.1
2024-01-19 01:50:00	0	0	0	0	271	0.81	0.92	22.2	100.5	98.9	-0.7	-0.7	0	22.2	0	63	7496	98.93	21
2024-01-19 01:55:00	0	0	0	0	272	0.92	1.03	22.2	100.5	98.89	-0.9	-0.7	0	22.2	0	64	7498	98.92	20.9
2024-01-19 02:00:00	0	0	0	0	273	0.87	1.05	22.2	100.4	98.89	-0.8	-0.7	0	22.2	0	63	7496	98.91	20.9
2024-01-19 02:05:00	0	0	0	0	266	0.76	0.96	22.2	100.4	98.87	-0.9	-0.7	0	22.2	0	63	7496	98.89	20.8
2024-01-19 02:10:00	0	0	0	0	250	1.01	1.5	22.3	100.2	98.86	-0.8	-0.7	0	22.3	0	63	7497	98.89	20.7
2024-01-19 02:15:00	0	0	0	0	226	1.61	1.95	22.2	100.4	98.86	-0.8	-0.6	0	22.2	0	63	7497	98.89	20.6
2024-01-19 02:20:00	0	0	0	0	227	1.61	2.1	22.2	100.4	98.86	-0.8	-0.6	0	22.2	0	63	7496	98.88	20.5
2024-01-19 02:25:00	0	0	0	0	219	2.08	2.68	22.3	100.1	98.86	-0.8	-0.7	0	22.4	0	64	7498	98.88	20.6
2024-01-19 02:30:00	0	0	0	0	200	1.79	2.39	22.2	100.4	98.87	-0.8	-0.7	0	22.2	0	63	7496	98.89	20.6
2024-01-19 02:35:00	0	0	0	0	194	1.52	1.95	22.3	100.1	98.86	-0.7	-0.6	0	22.3	0	63	7495	98.88	20.6
2024-01-19 02:40:00	0	0	0	0	200	1.3	1.48	22.3	100.2	98.86	-0.8	-0.6	0	22.3	0	64	7498	98.88	20.6
2024-01-19 02:45:00	0	0	0	0	240	1.19	1.74	22.3	100.1	98.85	-0.9	-0.6	0	22.3	0	63	7495	98.87	20.7
2024-01-19 02:50:00	0	0	0	0	233	1.79	2.37	22.3	100.1	98.84	-0.9	-0.7	0	22.3	0	64	7498	98.87	20.7
2024-01-19 02:55:00	0	0	0	0	231	1.83	2.55	22.3	100.2	98.84	-0.8	-0.6	0	22.3	0	64	7498	98.86	20.8
2024-01-19 03:00:00	0	0	0	0	234	1.63	2.13	22.4	99.9	98.83	-0.8	-0.7	0	22.4	0	63	7495	98.85	20.8
2024-01-19 03:05:00	0	0	0	0	229	1.83	2.24	22.4	99.6	98.82	-0.9	-0.6	0	22.4	0	63	7495	98.84	20.8
2024-01-19 03:10:00	0	0	0	0	231	2.04	2.42	22.3	100.1	98.81	-0.9	-0.5	0	22.3	0	63	7495	98.84	20.8
2024-01-19 03:15:00	0	0	0	0	237	1.74	2.35	22.4	99.8	98.81	-0.8	-0.6	0	22.4	0	64	7498	98.83	20.8
2024-01-19 03:20:00	0	0	0	0	267	0.98	1.19	22.3	100.1	98.81	-0.8	-0.6	0	22.4	0	63	7496	98.83	20.9
2024-01-19 03:25:00	0	0	0	0	290	0.98	1.3	22.3	100.2	98.81	-0.8	-0.8	0	22.3	0	63	7495	98.83	20.9
2024-01-19 03:30:00	0	0	0	0	321	0.87	1.28	22.2	100.2	98.8	-0.9	-0.6	0	22.2	0	63	7494	98.83	20.8
2024-01-19 03:35:00	0	0	0	0	271	0.58	0.72	22.2	100.7	98.8	-0.8	-0.7	0	22.2	0	63	7494	98.82	20.7
2024-01-19 03:40:00	0	0	0	0	304	0.92	1.12	22	99.8	98.8	-0.9	-0.7	0	22	0	64	7498	98.82	20.7
2024-01-19 03:45:00	0	0	0	0	301	0.65	0.96	22	99.5	98.8	-0.8	-0.7	0	22	0	63	7494	98.83	20.6
2024-01-19 03:50:00	0	0	0	0	257	0.34	0.47	21.9	99.3	98.8	-0.8	-0.6	0	22	0	63	7493	98.82	20.5
2024-01-19 03:55:00	0	0	0	0	245	0.36	0.51	21.8	99.6	98.79	-0.9	-0.7	0	21.8	0	63	7493	98.82	20.5
2024-01-19 04:00:00	0	0	0	0	258	0.47	0.63	21.8	99.7	98.79	-0.7	-0.6	0	21.8	0	63	7497	98.82	20.4
2024-01-19 04:05:00	0	0	0	0	277	0.74	0.85	21.8	99.7	98.79	-0.9	-0.7	0	21.8	0	63	7495	98.82	20.5
2024-01-19 04:10:00	0	0	0	0	279	0.81	0.89	21.8	99.7	98.79	-0.9	-0.5	0	21.8	0	63	7495	98.82	20.5
2024-01-19 04:15:00	0	0	0	0	277	0.85	0.94	21.8	99.9	98.79	-0.8	-0.5	0	21.8	0	63	7495	98.82	20.5
2024-01-19 04:20:00	0	0	0	0	280	0.94	1.21	21.8	99.7	98.79	-0.8	-0.6	0	21.8	0	63	7495	98.82	20.6
2024-01-19 04:25:00	0	0	0	0	277	0.87	0.96	21.8	99.9	98.8	-0.8	-0.7	0	21.8	0	63	7495	98.82	20.6
2024-01-19 04:30:00	0	0	0	0	280	0.85	0.94	21.9	99.4	98.79	-0.9	-0.7	0	21.9	0	64	7498	98.82	20.6
2024-01-19 04:35:00	0	0	0	0	274	0.83	0.92	21.9	99.3	98.79	-0.8	-0.7	0	21.9	0	63	7494	98.82	20.6
2024-01-19 04:40:00	0	0	0	0	271	0.89	1.01	21.9	99.3	98.79	-0.9	-0.5	0	21.9	0	63	7496	98.81	20.6
2024-01-19 04:45:00	0	0	0	0	274	0.89	1.05	22	99.8	98.78	-0.9	-0.5	0	22.1	0	63	7493	98.81	20.7
2024-01-19 04:50:00	0	0	0	0	274	0.89	1.14	22	100	98.78	-0.8	-0.6	0	22	0	63	7494	98.81	20.7
2024-01-19 04:55:00	0	0	0	0	275	0.85	1.03	22	100.3	98.78	-0.8	-0.6	0	22	0	63	7492	98.81	20.7

z6-17454 8928	Port1															Port7		Port8	
	ATMOS 41 All-in-one Weather Station															Battery		Barometer	
Timestamps	W/m² Solar Radiation	in Precipitation	Lightning Activity	miles Lightning Distance	° Wind Direction	mph Wind Speed	mph Gust Speed	°F Air Temp.	% Relative Humidity	kPa Atmospheric Pressure	° X-axis Level	° Y-axis Level	in/h Max Precip Rate	°F RH Sensor Temp	kPa VPD	% Battery Percent	mV Battery Voltage	kPa Reference Pressure	°F Logger Temp.
2024-01-19 05:00:00	0	0	0	0	279	0.85	1.01	22	100	98.78	-0.9	-0.6	0	22	0	63	7494	98.81	20.7
2024-01-19 05:05:00	0	0	0	0	277	0.87	1.12	22	99.6	98.78	-0.8	-0.6	0	22	0	63	7490	98.81	20.7
2024-01-19 05:10:00	0	0	0	0	281	0.76	0.92	21.9	99.3	98.78	-0.9	-0.7	0	21.9	0	63	7492	98.81	20.7
2024-01-19 05:15:00	0	0	0	0	279	0.74	0.92	21.9	99.3	98.78	-0.8	-0.7	0	22	0	63	7494	98.81	20.7
2024-01-19 05:20:00	0	0	0	0	274	0.85	1.05	22	99.5	98.78	-0.8	-0.7	0	22	0	63	7492	98.81	20.7
2024-01-19 05:25:00	0	0	0	0	266	0.85	1.12	21.9	99.4	98.77	-0.8	-0.7	0	21.9	0	63	7493	98.8	20.7
2024-01-19 05:30:00	0	0	0	0	257	1.07	1.41	22	99.6	98.77	-0.8	-0.7	0	22	0	63	7496	98.79	20.7
2024-01-19 05:35:00	0	0	0	0	245	1.25	1.7	22	99.8	98.75	-1	-0.6	0	22	0	63	7492	98.78	20.7
2024-01-19 05:40:00	0	0	0	0	262	0.89	1.28	22	99.6	98.75	-0.8	-0.6	0	22	0	63	7493	98.78	20.7
2024-01-19 05:45:00	0	0	0	0	279	0.65	0.81	21.9	99.3	98.75	-0.8	-0.7	0	21.9	0	63	7492	98.78	20.7
2024-01-19 05:50:00	0	0	0	0	283	0.76	1.14	22	99	98.74	-0.7	-0.6	0	22	0	63	7494	98.77	20.7
2024-01-19 05:55:00	0	0	0	0	280	0.6	0.78	21.9	99.8	98.74	-0.8	-0.5	0	22	0	63	7492	98.77	20.7
2024-01-19 06:00:00	0	0	0	0	279	0.6	0.83	21.9	99.4	98.74	-0.8	-0.6	0	21.9	0	63	7492	98.77	20.6
2024-01-19 06:05:00	0	0	0	0	280	0.6	0.74	21.9	99.4	98.73	-0.9	-0.7	0	21.9	0	63	7492	98.76	20.6
2024-01-19 06:10:00	0	0	0	0	279	0.67	0.78	21.8	99.6	98.73	-0.7	-0.5	0	21.8	0	63	7492	98.76	20.6
2024-01-19 06:15:00	0	0	0	0	279	0.65	0.83	21.9	99.4	98.72	-0.8	-0.6	0	21.8	0	63	7493	98.75	20.6
2024-01-19 06:20:00	0	0	0	0	282	0.58	0.76	21.8	99.6	98.72	-0.9	-0.5	0	21.8	0	62	7488	98.75	20.6
2024-01-19 06:25:00	0	0	0	0	284	0.58	0.72	21.8	99.7	98.72	-0.9	-0.6	0	21.8	0	63	7490	98.75	20.6
2024-01-19 06:30:00	0	0	0	0	284	0.56	0.83	21.7	100	98.71	-0.8	-0.7	0	21.7	0	63	7491	98.74	20.6
2024-01-19 06:35:00	0	0	0	0	284	0.54	0.72	21.8	99.7	98.71	-0.9	-0.7	0	21.8	0	62	7488	98.74	20.6
2024-01-19 06:40:00	0	0	0	0	281	0.58	0.89	21.7	100.2	98.7	-0.9	-0.7	0	21.7	0	62	7489	98.73	20.5
2024-01-19 06:45:00	0	0	0	0	282	0.58	0.85	21.7	100	98.7	-0.9	-0.7	0	21.7	0	62	7485	98.73	20.4
2024-01-19 06:50:00	0	0	0	0	281	0.56	0.78	21.6	100.5	98.69	-0.9	-0.5	0	21.6	0	62	7485	98.72	20.4
2024-01-19 06:55:00	0	0	0	0	282	0.49	0.78	21.7	100.3	98.69	-0.7	-0.6	0	21.7	0	62	7488	98.72	20.4
2024-01-19 07:00:00	0	0	0	0	282	0.47	0.63	21.6	100.5	98.68	-0.9	-0.6	0	21.6	0	62	7488	98.71	20.4
2024-01-19 07:05:00	0	0	0	0	288	0.45	0.81	21.7	100.2	98.68	-0.8	-0.5	0	21.7	0	62	7485	98.71	20.5
2024-01-19 07:10:00	0	0	0	0	284	0.54	0.74	21.8	99.6	98.68	-0.9	-0.7	0	21.8	0	62	7485	98.71	20.6
2024-01-19 07:15:00	0	0	0	0	304	1.14	1.7	21.8	99.6	98.68	-0.8	-0.7	0	21.8	0	62	7488	98.71	20.6
2024-01-19 07:20:00	0	0	0	0	324	1.3	1.48	22	99.1	98.68	-0.9	-0.6	0	22	0	62	7488	98.71	20.7
2024-01-19 07:25:00	0	0	0	0	347	1.41	1.74	22	99.8	98.68	-0.8	-0.6	0	22	0	62	7488	98.71	20.7
2024-01-19 07:30:00	0	0	0	0	14	1.66	2.42	22	99.5	98.69	-1	-0.6	0	22	0	62	7487	98.72	20.8
2024-01-19 07:35:00	1	0	0	0	0	1.63	2.15	22	99.6	98.68	-0.8	-0.6	0	22	0	62	7489	98.71	20.8
2024-01-19 07:40:00	1.6	0	0	0	0	2.06	2.86	22.1	101	98.68	-0.8	-0.6	0	22.1	0	62	7487	98.71	20.9
2024-01-19 07:45:00	2.4	0	0	0	4	2.24	3.58	22.1	100.8	98.68	-0.9	-0.7	0	22.2	0	62	7486	98.71	20.9
2024-01-19 07:50:00	3.6	0	0	0	2	2.64	3.38	22.1	100.8	98.68	-0.8	-0.6	0	22.2	0	62	7485	98.71	21
2024-01-19 07:55:00	6	0	0	0	10	3.15	4.12	22.3	100.1	98.68	-0.7	-0.6	0	22.3	0	62	7487	98.71	21.1
2024-01-19 08:00:00	8.4	0	0	0	14	2.55	4	22.4	99.8	98.68	-1	-0.8	0	22.4	0	62	7485	98.72	21.1
2024-01-19 08:05:00	7.8	0	0	0	21	2.73	4.14	22.4	99.8	98.68	-0.8	-0.6	0	22.4	0	62	7486	98.71	21.1
2024-01-19 08:10:00	6.4	0	0	0	20	2.46	4.7	22.4	99.8	98.69	-0.8	-0.6	0	22.4	0	62	7482	98.72	21.1
2024-01-19 08:15:00	7.8	0	0	0	14	4.09	6.22	22.5	99.5	98.69	-0.7	-0.7	0	22.5	0	62	7485	98.72	21.2
2024-01-19 08:20:00	9.8	0	0	0	13	3.62	5.28	22.4	99.8	98.69	-0.8	-0.5	0	22.5	0	62	7483	98.72	21.2
2024-01-19 08:25:00	11	0	0	0	19	3.85	5.59	22.4	99.8	98.69	-0.8	-0.6	0	22.5	0	62	7484	98.73	21.2
2024-01-19 08:30:00	11	0	0	0	13	4.47	6.62	22.5	99.3	98.69	-0.8	-0.6	0	22.5	0	62	7485	98.72	21.1
2024-01-19 08:35:00	10.4	0	0	0	9	3.53	5.06	22.5	99.3	98.7	-0.8	-0.7	0	22.5	0	62	7485	98.73	21.1
2024-01-19 08:40:00	10.8	0	0	0	15	3.47	5.39	22.3	99.6	98.69	-0.8	-0.6	0	22.4	0	62	7484	98.73	21.2
2024-01-19 08:45:00	10	0	0	0	5	3.31	5.14	22.3	99.1	98.69	-0.9	-0.7	0	22.4	0	62	7485	98.72	21.2
2024-01-19 08:50:00	9.2	0	0	0	4	3.8	6.82	22.3	99.1	98.69	-0.9	-0.6	0	22.4	0	62	7484	98.72	21.2
2024-01-19 08:55:00	9.2	0	0	0	7	5.59	8.39	22.4	98.8	98.69	-0.9	-0.6	0	22.4	0	62	7488	98.72	21.2
2024-01-19 09:00:00	11.4	0	0	0	14	5.93	8.81	22.4	97.8	98.68	-0.7	-0.5	0	22.4	0.01	62	7483	98.72	21.2
2024-01-19 09:05:00	14.8	0	0	0	12	5.84	9.95	22.3	98.1	98.68	-0.9	-0.6	0	22.4	0.01	62	7483	98.71	21.2
2024-01-19 09:10:00	17	0	0	0	15	5.61	8.7	22.4	97.2	98.68	-1	-0.4	0	22.5	0.01	62	7488	98.71	21.2
2024-01-19 09:15:00	20.6	0	0	0	8	8.48	13.27	22.5	97	98.68	-0.6	-0.4	0	22.5	0.01	62	7483	98.71	21.3
2024-01-19 09:20:00	28.2	0	0	0	8	10.38	14.14	22.5	97	98.67	-0.9	-0.7	0	22.5	0.01	62	7483	98.71	21.3
2024-01-19 09:25:00	32.8	0	0	0	17	12.24	17.05	22.5	97	98.67	-0.7	-0.9	0	22.5	0.01	62	7482	98.7	21.3
2024-01-19 09:30:00	35	0	0	0	22	10.87	14.72	22.4	97.3	98.67	-0.7	-0.5	0	22.5	0.01	62	7481	98.7	21.3
2024-01-19 09:35:00	38.6	0	0	0	17	14.25	21.59	22.5	96.1	98.66	-0.5	-0.9	0	22.5	0.02	61	7480	98.69	21.3
2024-01-19 09:40:00	41.2	0	0	0	14	14.52	22.82	22.3	95.2	98.66	-0.9	-0.6	0	22.5	0.02	62	7483	98.7	21.3
2024-01-19 09:45:00	44.2	0	0	0	15	13.47	21.88	22.3	95.3	98.67	-0.7	-0.8	0	22.5	0.02	62	7482	98.71	21.3
2024-01-19 09:50:00	56	0	0	0	14	16.2	22.37	22.3	95.3	98.68	-0.8	-0.6	0	22.5	0.02	62	7481	98.71	21.3
2024-01-19 09:55:00	64.4	0	0	0	15	16.6	23.17	22.3	95.2	98.68	-0.9	-0.6	0	22.4	0.02	62	7482	98.72	21.3
2024-01-19 10:00:00	73.2	0	0	0	12	15.64	21.92	22.3	95.3	98.69	-0.7	-0.5	0	22.4	0.02	62	7486	98.73	21.3
2024-01-19 10:05:00	80.4	0	0	0	12	15.77	24.47	22.2	95.6	98.69	-0.8	-0.9	0	22.4	0.02	62	7484	98.73	21.3
2024-01-19 10:10:00	86.2	0	0	0	15	15.3	21.72	22.2	95.5	98.69	-0.8	-0.3	0	22.4	0.02	62	7485	98.72	21.2
2024-01-19 10:15:00	94.4	0	0	0	13	15.12	22.32	22.1	96.1	98.69	-0.9	-0.4	0	22.3	0.02	62	7486	98.73	21.2
2024-01-19 10:20:00	92.6	0	0	0	24	11.25	16.42	22.1	96.1	98.7	-0.8	-0.6	0	22.3	0.02	62	7487	98.74	21.2
2024-01-19 10:25:00	91.2	0	0	0	9	12.06	19.53	22.2	95.6	98.71	-0.8	-0.9	0	22.4	0.02	62	7486	98.75	21.3
2024-01-19 10:30:00	103.8	0	0	0	24	14.03	20.33	22.2	94.2	98.71	-0.8	-0.6	0	22.4	0.02	63	7490	98.75	21.3
2024-01-19 10:35:00	113.8	0	0	0	21	12.68	17.2	22.1	93.6	98.71	-0.7	-0.7	0	22.4	0.03	63	7492	98.75	21.3
2024-01-19 10:40:00	118	0	0	0	15	13.49	27.63	22.2	93.2	98.71	-0.7	-0.7	0	22.4	0.03	63	7492	98.75	21.3

z6-17454 8928	Port1															Port7		Port8	
	ATMOS 41 All-in-one Weather Station															Battery		Barometer	
Timestamps	W/m² Solar Radiation	in Precipitation	Lightning Activity	miles Lightning Distance	° Wind Direction	mph Wind Speed	mph Gust Speed	°F Air Temp.	% Relative Humidity	kPa Atmospheric Pressure	° X-axis Level	° Y-axis Level	in/h Max Precip Rate	°F RH Sensor Temp	kPa VPD	% Battery Percent	mV Battery Voltage	kPa Reference Pressure	°F Logger Temp.
2024-01-19 10:45:00	136.2	0	0	0	11	14.63	20.67	22.1	93.7	98.72	-0.6	-0.7	0	22.4	0.03	63	7495	98.76	21.2
2024-01-19 10:50:00	186.4	0	0	0	31	15.35	23.58	22	93.4	98.71	-0.7	-0.5	0	22.4	0.03	64	7498	98.75	21.2
2024-01-19 10:55:00	204.6	0	0	0	28	15.95	23.42	22	92.5	98.71	-1.3	-0.4	0	22.4	0.03	63	7496	98.75	21.2
2024-01-19 11:00:00	207	0	0	0	13	16.06	23.76	22	91.6	98.7	-0.8	-0.7	0	22.4	0.03	64	7501	98.75	21.2
2024-01-19 11:05:00	207.6	0	0	0	19	11.18	17.25	21.9	92	98.71	-0.7	-0.7	0	22.3	0.03	64	7503	98.75	21.2
2024-01-19 11:10:00	207.8	0	0	0	14	14.47	21.63	22	91.1	98.7	-0.7	-0.6	0	22.5	0.04	64	7505	98.75	21.2
2024-01-19 11:15:00	201.8	0	0	0	39	14.29	20.94	22	91.7	98.71	-1	-0.6	0	22.4	0.03	65	7507	98.75	21.2
2024-01-19 11:20:00	195.2	0	0	0	30	16.78	24.99	21.9	89.8	98.7	-1.1	-0.9	0	22.3	0.04	64	7505	98.75	21.1
2024-01-19 11:25:00	193	0	0	0	26	15.52	23.69	21.6	90.6	98.7	-0.7	-0.4	0	22	0.04	65	7509	98.75	21
2024-01-19 11:30:00	208.4	0	0	0	18	14.79	22.17	21.6	90.7	98.7	-0.8	-0.6	0	22	0.04	65	7511	98.75	20.9
2024-01-19 11:35:00	220	0	0	0	22	14.27	21.92	21.6	90.7	98.7	-1	-0.7	0	22	0.04	65	7509	98.74	20.9
2024-01-19 11:40:00	219.2	0	0	0	10	12.66	19.1	21.5	90.9	98.7	-0.9	-0.7	0	22	0.04	65	7514	98.74	20.9
2024-01-19 11:45:00	204.2	0	0	0	7	11.56	16.96	21.5	91.1	98.7	-0.8	-0.6	0	22	0.03	66	7516	98.74	21
2024-01-19 11:50:00	221.6	0	0	0	16	14.58	20.49	21.6	90.6	98.69	-0.9	-0.5	0	22.1	0.04	66	7520	98.74	21
2024-01-19 11:55:00	227.8	0	0	0	15	16.73	23.26	21.6	88.1	98.69	-1	-0.4	0	22.1	0.05	66	7520	98.73	20.9
2024-01-19 12:00:00	229.6	0	0	0	21	15.05	20.54	21.5	88.6	98.69	-0.8	-0.3	0	21.9	0.04	66	7521	98.74	20.8
2024-01-19 12:05:00	219.4	0	0	0	14	13.87	21.18	21.4	88.9	98.69	-0.8	-0.8	0	21.8	0.04	66	7522	98.74	20.8
2024-01-19 12:10:00	217.8	0	0	0	12	13.11	20.47	21.4	88.9	98.7	-1	-0.6	0	21.8	0.04	67	7525	98.74	20.8
2024-01-19 12:15:00	221.4	0	0	0	16	9.51	14.52	21.3	89.3	98.7	-0.8	-0.7	0	21.8	0.04	67	7527	98.75	20.8
2024-01-19 12:20:00	209.8	0	0	0	5	9.51	12.97	21.3	89	98.71	-0.8	-0.7	0	21.9	0.04	67	7524	98.75	21
2024-01-19 12:25:00	195.4	0	0	0	6	11.45	17.36	21.6	89.2	98.71	-0.8	-0.5	0	22	0.04	67	7526	98.76	21.1
2024-01-19 12:30:00	210.8	0	0	0	16	12.21	16.84	21.5	90.4	98.72	-0.8	-0.5	0	22.1	0.04	67	7528	98.76	21
2024-01-19 12:35:00	210.2	0	0	0	17	11.61	19.13	21.4	88.7	98.72	-0.8	-0.6	0	21.8	0.04	67	7528	98.76	20.9
2024-01-19 12:40:00	212	0	0	0	2	11.88	17.54	21.4	89.4	98.72	-0.8	-0.6	0	21.9	0.04	67	7529	98.76	21
2024-01-19 12:45:00	206.4	0	0	0	3	11.32	15.75	21.3	89	98.72	-0.8	-0.7	0	21.8	0.04	68	7532	98.77	20.9
2024-01-19 12:50:00	209.4	0	0	0	354	13.53	19.62	21.3	89	98.72	-0.9	-0.5	0	21.8	0.04	67	7530	98.76	20.9
2024-01-19 12:55:00	212.2	0	0	0	355	11.41	19.86	21.3	89.8	98.71	-0.8	-0.6	0	21.8	0.04	68	7533	98.76	20.9
2024-01-19 13:00:00	212.2	0	0	0	354	13.09	19.28	21.2	89.4	98.71	-0.8	-0.6	0	21.7	0.04	68	7535	98.75	20.9
2024-01-19 13:05:00	205.6	0	0	0	3	13.47	20.02	21.2	89.6	98.71	-0.8	-0.6	0	21.6	0.04	68	7533	98.75	20.8
2024-01-19 13:10:00	207.8	0	0	0	0	11.56	16.17	21.2	89.9	98.71	-0.9	-0.7	0	21.7	0.04	68	7536	98.75	20.8
2024-01-19 13:15:00	226.8	0	0	0	354	16.33	22.48	21.2	89.9	98.7	-0.8	-0.5	0	21.7	0.04	69	7540	98.74	20.8
2024-01-19 13:20:00	226.2	0	0	0	1	16.91	22.12	20.9	89	98.7	-1	-0.7	0	21.5	0.04	68	7539	98.74	20.6
2024-01-19 13:25:00	216	0	0	0	353	14.72	20.65	20.8	88.6	98.7	-0.9	-0.5	0	21.2	0.04	69	7542	98.75	20.4
2024-01-19 13:30:00	205.6	0	0	0	354	12.46	16.67	20.7	88.9	98.71	-0.8	-0.6	0	21.2	0.04	69	7542	98.76	20.4
2024-01-19 13:35:00	209.6	0	0	0	354	14.07	20.89	20.7	89	98.71	-0.6	-0.8	0	21.2	0.04	69	7542	98.76	20.4
2024-01-19 13:40:00	212	0	0	0	8	13.33	17.98	20.5	89.2	98.72	-1.1	-0.6	0	21	0.04	69	7545	98.77	20.2
2024-01-19 13:45:00	188.4	0	0	0	7	12.97	17.85	20.4	87.7	98.72	-1	-0.7	0	20.9	0.05	69	7545	98.77	20
2024-01-19 13:50:00	165.6	0	0	0	358	15.95	24.54	20.3	86.8	98.72	-0.9	-0.3	0	20.7	0.05	69	7546	98.76	19.9
2024-01-19 13:55:00	154	0	0	0	9	14.79	22.12	19.9	86.9	98.72	-0.9	-0.9	0	20.2	0.05	69	7544	98.76	19.6
2024-01-19 14:00:00	146.6	0	0	0	10	13.89	21.09	19.7	87.2	98.72	-0.8	-0.5	0	20	0.05	69	7546	98.76	19.3
2024-01-19 14:05:00	148.4	0	0	0	358	12.71	16.55	19.5	87.9	98.72	-0.8	-0.8	0	19.9	0.04	69	7543	98.77	19.2
2024-01-19 14:10:00	134.4	0	0	0	355	11.61	19.46	19.4	88.5	98.73	-0.8	-0.6	0	19.7	0.04	69	7545	98.78	19.1
2024-01-19 14:15:00	129.4	0	0	0	358	12.62	20.42	19.4	89.7	98.73	-1	-0.5	0	19.7	0.04	69	7546	98.77	19
2024-01-19 14:20:00	131.8	0	0	0	358	14.12	18.34	19.2	89.1	98.73	-0.9	-0.6	0	19.5	0.04	69	7543	98.77	18.9
2024-01-19 14:25:00	142.8	0	0	0	351	13	18.41	19.1	90.6	98.73	-1	-0.5	0	19.4	0.03	69	7545	98.78	18.8
2024-01-19 14:30:00	151.8	0	0	0	356	14.56	19.84	19.1	91	98.74	-1	-0.9	0	19.5	0.03	69	7546	98.78	18.7
2024-01-19 14:35:00	149.2	0	0	0	352	13.38	18.75	19.1	89.5	98.75	-1	-0.7	0	19.4	0.04	69	7545	98.8	18.7
2024-01-19 14:40:00	138.6	0	0	0	359	10.8	16.55	19.1	89.6	98.76	-0.8	-0.6	0	19.4	0.04	69	7547	98.81	18.6
2024-01-19 14:45:00	127.2	0	0	0	8	10.76	14.45	19	89.8	98.76	-0.8	-0.7	0	19.4	0.04	70	7550	98.81	18.5
2024-01-19 14:50:00	121.4	0	0	0	346	9.89	14.83	18.9	90.2	98.77	-1	-0.4	0	19.3	0.03	69	7546	98.81	18.5
2024-01-19 14:55:00	111	0	0	0	341	9.89	13.13	18.9	90.5	98.77	-0.9	-0.6	0	19.1	0.03	69	7546	98.82	18.4
2024-01-19 15:00:00	101.6	0	0	0	340	13.15	23.02	18.7	89.3	98.77	-1	-0.5	0	19	0.04	70	7548	98.81	18.3
2024-01-19 15:05:00	91.6	0	0	0	338	13.89	18.77	18.6	88.6	98.78	-1	-0.8	0	18.8	0.04	69	7544	98.82	18.1
2024-01-19 15:10:00	78.4	0	0	0	341	11.63	16.64	18.4	89.6	98.79	-1	-0.4	0	18.5	0.04	69	7543	98.83	17.9
2024-01-19 15:15:00	75.6	0	0	0	340	14.18	21.27	18.2	90.3	98.79	-0.9	-0.8	0	18.4	0.03	69	7545	98.84	17.7
2024-01-19 15:20:00	70.2	0	0	0	345	14.18	20.83	18	91.1	98.8	-0.9	-0.5	0	18.1	0.03	69	7544	98.85	17.5
2024-01-19 15:25:00	62.2	0	0	0	349	11.56	16.44	17.6	90.6	98.81	-0.9	-0.4	0	17.8	0.03	69	7544	98.85	17.3
2024-01-19 15:30:00	68.8	0	0	0	340	13.98	19.44	17.6	92.1	98.81	-1.1	-0.5	0	17.7	0.03	69	7543	98.85	17.1
2024-01-19 15:35:00	66	0	0	0	336	12.26	15.03	17.4	90.4	98.82	-0.9	-0.6	0	17.5	0.03	69	7540	98.86	17
2024-01-19 15:40:00	59.6	0	0	0	331	11.5	16.84	17.2	91.1	98.82	-0.9	-0.5	0	17.3	0.03	69	7544	98.86	16.8
2024-01-19 15:45:00	54.4	0	0	0	336	13.58	17.22	17	91.8	98.81	-0.9	-0.8	0	17.2	0.03	69	7540	98.86	16.6
2024-01-19 15:50:00	47	0	0	0	340	11.32	15.39	16.9	92.2	98.81	-1.1	-0.5	0	17	0.03	68	7539	98.86	16.4
2024-01-19 15:55:00	39.4	0	0	0	335	11.95	16.08	16.8	92.2	98.82	-0.9	-0.5	0	16.9	0.03	68	7539	98.86	16.2
2024-01-19 16:00:00	31.8	0	0	0	344	11.52	16.28	16.5	90.7	98.82	-0.9	-0.7	0	16.6	0.03	68	7537	98.86	16
2024-01-19 16:05:00	25	0	0	0	325	10.56	14.32	16.4	91.3	98.82	-0.8	-0.6	0	16.5	0.03	68	7534	98.87	15.8
2024-01-19 16:10:00	20	0	0	0	334	10.07	14.88	16.2	92.1	98.83	-1	-0.6	0	16.2	0.02	68	7533	98.87	15.6
2024-01-19 16:15:00	16	0	0	0	334	11.23	16.89	16.1	92.6	98.83	-0.9	-0.4	0	16.1	0.02	68	7536	98.87	15.4
2024-01-19 16:20:00	13.2	0	0	0	330	9.64	13.44	15.8	93.5	98.84	-1	-0.7	0	15.9	0.02	68	7533	98.88	15.2
2024-01-19 16:25:00	10.2	0	0	0	337	9.51	14.07	15.8	93.5	98.84	-1	-0.6	0	15.8	0.02	68	7533	98.88	15.1

z6-17454 8928	Port1															Port7		Port8	
	ATMOS 41 All-in-one Weather Station															Battery		Barometer	
Timestamps	W/m² Solar Radiation	in Precipitation	Lightning Activity	miles Lightning Distance	° Wind Direction	mph Wind Speed	mph Gust Speed	°F Air Temp.	% Relative Humidity	kPa Atmospheric Pressure	° X-axis Level	° Y-axis Level	in/h Max Precip Rate	°F RH Sensor Temp	kPa VPD	% Battery Percent	mV Battery Voltage	kPa Reference Pressure	°F Logger Temp.
2024-01-19 16:30:00	7.8	0	0	0	328	11.16	15.26	15.6	93.8	98.84	-1.1	-0.7	0	15.6	0.02	68	7533	98.88	14.9
2024-01-19 16:35:00	5.4	0	0	0	334	11.3	15.55	15.5	93	98.84	-1	-0.6	0	15.5	0.02	67	7528	98.89	14.7
2024-01-19 16:40:00	3.2	0	0	0	336	9.57	12.5	15.4	92.7	98.85	-1	-0.6	0	15.4	0.02	67	7530	98.89	14.6
2024-01-19 16:45:00	1.4	0	0	0	331	8.14	11.48	15.3	92.5	98.85	-1.1	-0.5	0	15.3	0.02	67	7530	98.89	14.4
2024-01-19 16:50:00	0.8	0	0	0	327	8.99	12.44	15.1	93.1	98.85	-1.2	-0.6	0	15.1	0.02	67	7526	98.89	14.2
2024-01-19 16:55:00	0	0	0	0	325	10.98	16.35	15.1	93.3	98.86	-1.1	-0.6	0	15.1	0.02	67	7526	98.9	14.1
2024-01-19 17:00:00	0	0	0	0	326	9.53	11.74	15	93.7	98.87	-1.1	-0.5	0	15	0.02	67	7527	98.91	13.9
2024-01-19 17:05:00	0	0	0	0	327	9.64	13.49	14.8	94.3	98.87	-1.1	-0.5	0	14.9	0.02	67	7523	98.92	13.8
2024-01-19 17:10:00	0	0	0	0	326	9.42	12.21	14.8	94.6	98.88	-1.1	-0.6	0	14.8	0.02	67	7526	98.92	13.7
2024-01-19 17:15:00	0	0	0	0	320	8.61	12.15	14.7	94.9	98.88	-1.1	-0.5	0	14.7	0.02	66	7521	98.92	13.5
2024-01-19 17:20:00	0	0	0	0	328	7.87	10.94	14.6	95.2	98.89	-1.1	-0.5	0	14.6	0.01	66	7521	98.93	13.5
2024-01-19 17:25:00	0	0	0	0	320	7.14	9.84	14.7	94.9	98.89	-1.1	-0.6	0	14.6	0.02	67	7525	98.93	13.4
2024-01-19 17:30:00	0	0	0	0	316	6.76	9.13	14.6	95.2	98.9	-1.1	-0.6	0	14.6	0.01	67	7523	98.94	13.3
2024-01-19 17:35:00	0	0	0	0	313	6.35	8.84	14.5	95.5	98.91	-1	-0.6	0	14.5	0.01	66	7517	98.95	13.3
2024-01-19 17:40:00	0	0	0	0	313	8.61	11.7	14.5	95.5	98.91	-1	-0.5	0	14.5	0.01	66	7519	98.96	13.3
2024-01-19 17:45:00	0	0	0	0	321	8.59	10.76	14.5	95.6	98.92	-1	-0.5	0	14.5	0.01	66	7520	98.96	13.2
2024-01-19 17:50:00	0	0	0	0	326	8.81	12.21	14.6	95.2	98.92	-1.1	-0.8	0	14.6	0.01	66	7517	98.97	13.2
2024-01-19 17:55:00	0	0	0	0	322	7.99	10.67	14.6	95.2	98.93	-1.1	-0.5	0	14.6	0.01	66	7519	98.97	13.1
2024-01-19 18:00:00	0	0	0	0	320	8.1	11.3	14.5	95.6	98.93	-1.1	-0.5	0	14.5	0.01	66	7518	98.97	13.1
2024-01-19 18:05:00	0	0	0	0	315	7.02	9.6	14.5	95.5	98.94	-0.9	-0.7	0	14.5	0.01	65	7514	98.97	13
2024-01-19 18:10:00	0	0	0	0	319	6.8	8.55	14.4	95.9	98.94	-1.1	-0.5	0	14.4	0.01	66	7517	98.98	12.9
2024-01-19 18:15:00	0	0	0	0	321	6.98	10.96	14.4	96.1	98.94	-1.1	-0.5	0	14.4	0.01	66	7517	98.98	12.8
2024-01-19 18:20:00	0	0	0	0	321	7.25	10.98	14.3	96.5	98.94	-1.1	-0.5	0	14.3	0.01	65	7512	98.98	12.8
2024-01-19 18:25:00	0	0	0	0	315	7.58	10.36	14.3	96.5	98.94	-1.1	-0.7	0	14.3	0.01	65	7514	98.98	12.7
2024-01-19 18:30:00	0	0	0	0	312	7.31	9.98	14.3	96.4	98.94	-0.9	-0.6	0	14.3	0.01	66	7517	98.98	12.7
2024-01-19 18:35:00	0	0	0	0	314	8.1	11.27	14.3	96.7	98.95	-1.2	-0.5	0	14.3	0.01	65	7513	98.99	12.8
2024-01-19 18:40:00	0	0	0	0	314	7.96	11.63	14.2	97	98.95	-1	-0.7	0	14.2	0.01	65	7511	98.99	12.8
2024-01-19 18:45:00	0	0	0	0	312	6.76	8.93	14.1	96.5	98.95	-1	-0.6	0	14.2	0.01	65	7512	98.99	12.7
2024-01-19 18:50:00	0	0	0	0	320	6.73	10.09	14.2	97	98.95	-1.1	-0.6	0	14.2	0.01	65	7508	98.99	12.6
2024-01-19 18:55:00	0	0	0	0	314	5.32	7.31	14.1	96.6	98.95	-1.1	-0.5	0	14.1	0.01	65	7511	98.99	12.5
2024-01-19 19:00:00	0	0	0	0	316	5.79	7.92	14	97.1	98.95	-1	-0.7	0	14	0.01	65	7511	98.99	12.4
2024-01-19 19:05:00	0	0	0	0	315	6.02	7.81	14	96.5	98.95	-1.2	-0.6	0	13.9	0.01	65	7508	98.99	12.3
2024-01-19 19:10:00	0	0	0	0	304	6.15	7.74	13.9	97.4	98.96	-1.3	-0.6	0	13.9	0.01	65	7508	98.99	12.3
2024-01-19 19:15:00	0	0	0	0	306	6.73	10.71	13.8	95	98.95	-1.1	-0.6	0	13.8	0.01	65	7509	98.99	12.2
2024-01-19 19:20:00	0	0	0	0	306	6.93	9.98	13.8	95.2	98.96	-1	-0.6	0	13.8	0.01	64	7504	99	12.1
2024-01-19 19:25:00	0	0	0	0	300	6.78	10.58	13.8	95.2	98.96	-1.1	-0.5	0	13.8	0.01	65	7507	99	12.1
2024-01-19 19:30:00	0	0	0	0	295	6.06	8.77	13.8	95	98.97	-1.2	-0.5	0	13.8	0.01	65	7507	99.01	12
2024-01-19 19:35:00	0	0	0	0	290	6.33	8.05	13.8	95.2	98.97	-1.3	-0.5	0	13.8	0.01	64	7503	99.01	12.1
2024-01-19 19:40:00	0	0	0	0	287	6.71	9.55	13.9	94.9	98.96	-1.1	-0.6	0	13.9	0.01	64	7504	99	12.1
2024-01-19 19:45:00	0	0	0	0	293	5.93	7.74	14	94.4	98.96	-1.1	-0.6	0	14	0.02	64	7504	99	12.2
2024-01-19 19:50:00	0	0	0	0	287	5.1	7.07	14	96.9	98.96	-1.1	-0.6	0	14	0.01	64	7500	99	12.3
2024-01-19 19:55:00	0	0	0	0	281	5.82	8.08	14.1	97.2	98.96	-1.1	-0.6	0	14.2	0.01	64	7501	99	12.3
2024-01-19 20:00:00	0	0	0	0	288	6.4	9.22	14.1	97.5	98.96	-1.1	-0.6	0	14.1	0.01	64	7503	99	12.4
2024-01-19 20:05:00	0	0	0	0	286	7.67	11.23	14.1	97.3	98.96	-1	-0.7	0	14.1	0.01	64	7501	99	12.5
2024-01-19 20:10:00	0	0	0	0	288	6.49	8.84	14.1	97.3	98.96	-1.1	-0.6	0	14.1	0.01	64	7501	98.99	12.5
2024-01-19 20:15:00	0	0	0	0	285	7.02	9.46	14.1	97.2	98.95	-1.1	-0.6	0	14.2	0.01	64	7500	98.99	12.5
2024-01-19 20:20:00	0	0	0	0	283	5.88	8.28	14.2	97	98.95	-1.1	-0.5	0	14.2	0.01	63	7497	98.99	12.5
2024-01-19 20:25:00	0	0	0	0	277	6.46	9.37	14.1	96.1	98.95	-1.1	-0.6	0	14.1	0.01	64	7499	98.99	12.5
2024-01-19 20:30:00	0	0	0	0	277	6.42	8.7	14.1	97.3	98.96	-1.2	-0.5	0	14.1	0.01	64	7498	99	12.5
2024-01-19 20:35:00	0	0	0	0	275	6.31	8.61	14.1	97.2	98.96	-1.1	-0.5	0	14.1	0.01	63	7496	99	12.5
2024-01-19 20:40:00	0	0	0	0	280	6.67	9.57	14.1	97.3	98.96	-1.1	-0.6	0	14.1	0.01	63	7496	99	12.6
2024-01-19 20:45:00	0	0	0	0	278	7.45	10.98	14.1	97.2	98.96	-1	-0.7	0	14.1	0.01	63	7496	99	12.5
2024-01-19 20:50:00	0	0	0	0	283	6.73	9.4	14.2	97	98.97	-1.2	-0.6	0	14.2	0.01	63	7495	99.01	12.6
2024-01-19 20:55:00	0	0	0	0	281	5.95	8.5	14.1	97.3	98.97	-1.1	-0.6	0	14.1	0.01	63	7495	99.01	12.6
2024-01-19 21:00:00	0	0	0	0	288	6.22	8.63	14.1	97.2	98.97	-1.1	-0.5	0	14.1	0.01	63	7495	99.01	12.5
2024-01-19 21:05:00	0	0	0	0	293	6.87	10.63	14.1	97.5	98.97	-1	-0.7	0	14.1	0.01	63	7494	99.01	12.5
2024-01-19 21:10:00	0	0	0	0	296	9.08	13.58	14.1	95.9	98.97	-1.2	-0.7	0	14.1	0.01	63	7493	99.01	12.5
2024-01-19 21:15:00	0	0	0	0	291	10.22	13.33	14.1	93.7	98.97	-1.1	-0.6	0	14.1	0.02	63	7492	99.01	12.6
2024-01-19 21:20:00	0	0	0	0	300	9.28	14.47	14.2	93.5	98.96	-1.2	-0.6	0	14.2	0.02	63	7490	99	12.6
2024-01-19 21:25:00	0	0	0	0	297	10.31	16.11	14.2	93.4	98.97	-1	-0.7	0	14.3	0.02	63	7491	99.01	12.6
2024-01-19 21:30:00	0	0	0	0	302	9.01	13.15	14.3	92.9	98.97	-1.1	-0.5	0	14.3	0.02	63	7492	99.01	12.6
2024-01-19 21:35:00	0	0	0	0	301	9.42	13.15	14.3	93.2	98.97	-0.9	-0.6	0	14.3	0.02	62	7489	99.01	12.6
2024-01-19 21:40:00	0	0	0	0	302	8.7	14.03	14.3	93.2	98.98	-1	-0.6	0	14.3	0.02	63	7491	99.02	12.6
2024-01-19 21:45:00	0	0	0	0	295	7.83	12.84	14.3	93.2	98.98	-1.1	-0.6	0	14.3	0.02	63	7494	99.02	12.6
2024-01-19 21:50:00	0	0	0	0	290	6.87	9.73	14.3	93.2	98.98	-1.1	-0.5	0	14.2	0.02	62	7489	99.02	12.6
2024-01-19 21:55:00	0	0	0	0	275	6.51	10.74	14.3	93.2	98.97	-1.1	-0.6	0	14.3	0.02	62	7489	99.01	12.6
2024-01-19 22:00:00	0	0	0	0	281	7.78	10.67	14.2	93.4	98.97	-1	-0.7	0	14.2	0.02	62	7487	99.01	12.6
2024-01-19 22:05:00	0	0	0	0	286	6.82	10.63	14.1	92.4	98.97	-1.1	-0.7	0	14.1	0.02	62	7488	99.02	12.5
2024-01-19 22:10:00	0	0	0	0	280	6.78	9.78	14.1	93	98.97	-1.1	-0.8	0	14.1	0.02	62	7485	99.01	12.5

z6-17454 8928	Port1															Port7		Port8	
	ATMOS 41 All-in-one Weather Station															Battery		Barometer	
Timestamps	W/m² Solar Radiation	in Precipitation	Lightning Activity	miles Lightning Distance	° Wind Direction	mph Wind Speed	mph Gust Speed	°F Air Temp.	% Relative Humidity	kPa Atmospheric Pressure	° X-axis Level	° Y-axis Level	in/h Max Precip Rate	°F RH Sensor Temp	kPa VPD	% Battery Percent	mV Battery Voltage	kPa Reference Pressure	°F Logger Temp.
2024-01-19 22:15:00	0	0	0	0	288	6.76	11.1	14.1	93.8	98.97	-1	-0.5	0	14.1	0.02	62	7487	99.01	12.5
2024-01-19 22:20:00	0	0	0	0	288	8.7	12.68	14	94.3	98.97	-1.1	-0.5	0	14	0.02	62	7484	99.01	12.5
2024-01-19 22:25:00	0	0	0	0	295	6.91	9.19	13.9	94.7	98.97	-1.1	-0.7	0	13.9	0.02	62	7484	99.02	12.4
2024-01-19 22:30:00	0	0	0	0	301	6.98	11.05	13.8	95.2	98.97	-1	-0.7	0	13.8	0.01	62	7485	99.02	12.4
2024-01-19 22:35:00	0	0	0	0	298	7.16	10.38	13.8	95	98.97	-1.2	-0.5	0	13.9	0.01	62	7482	99.01	12.4
2024-01-19 22:40:00	0	0	0	0	307	5.99	8.28	13.8	95	98.97	-1.1	-0.7	0	13.8	0.01	62	7482	99.01	12.4
2024-01-19 22:45:00	0	0	0	0	300	5.21	7.49	13.8	95.7	98.97	-0.9	-0.6	0	13.9	0.01	62	7483	99.02	12.4
2024-01-19 22:50:00	0	0	0	0	307	6.38	9.48	13.8	95.7	98.98	-1.1	-0.6	0	13.8	0.01	62	7482	99.02	12.4
2024-01-19 22:55:00	0	0	0	0	303	6.38	9.31	13.8	95.7	98.98	-1	-0.5	0	13.9	0.01	62	7482	99.02	12.4
2024-01-19 23:00:00	0	0	0	0	303	5.21	9.66	13.7	96	98.98	-1.1	-0.6	0	13.7	0.01	62	7483	99.02	12.4
2024-01-19 23:05:00	0	0	0	0	302	5.75	7.56	13.8	97.3	98.97	-1.2	-0.6	0	13.8	0.01	61	7479	99.02	12.4
2024-01-19 23:10:00	0	0	0	0	301	6.55	9.89	13.7	96.7	98.97	-1.1	-0.6	0	13.7	0.01	61	7480	99.01	12.5
2024-01-19 23:15:00	0	0	0	0	299	7.09	9.37	13.9	97.7	98.97	-1.1	-0.6	0	13.9	0.01	61	7480	99.01	12.4
2024-01-19 23:20:00	0	0	0	0	305	7.02	10.07	13.8	97.3	98.97	-1.1	-0.5	0	13.8	0.01	61	7478	99	12.4
2024-01-19 23:25:00	0	0	0	0	309	7.76	10.94	13.9	97	98.97	-1.1	-0.7	0	13.9	0.01	61	7478	99.01	12.4
2024-01-19 23:30:00	0	0	0	0	309	6.69	9.6	13.9	98.4	98.97	-1.2	-0.5	0	13.9	0	61	7480	99.01	12.4
2024-01-19 23:35:00	0	0	0	0	321	6.71	8.7	13.9	97.5	98.97	-1.1	-0.5	0	13.9	0.01	61	7474	99.01	12.4
2024-01-19 23:40:00	0	0	0	0	313	7.29	10.74	13.8	98	98.97	-1.2	-0.6	0	13.8	0.01	61	7477	99.01	12.4
2024-01-19 23:45:00	0	0	0	0	321	8.12	12.37	13.9	97	98.97	-1.2	-0.6	0	13.9	0.01	61	7476	99.01	12.4
2024-01-19 23:50:00	0	0	0	0	326	6.91	9.15	13.8	95	98.97	-1.1	-0.7	0	13.8	0.01	61	7473	99.02	12.4
2024-01-19 23:55:00	0	0	0	0	321	6.24	8.86	13.6	95.9	98.98	-1.1	-0.6	0	13.6	0.01	61	7473	99.02	12.3
2024-01-20 00:00:00	0	0	0	0	323	6.13	8.59	13.7	95.6	98.98	-1	-0.6	0	13.7	0.01	61	7473	99.02	12.3
2024-01-20 00:05:00	0	0	0	0	325	7.43	9.42	13.6	95.9	98.98	-1.1	-0.7	0	13.6	0.01	57	7447	99.02	12.5
2024-01-20 00:10:00	0	0	0	0	315	8.08	11.18	13.6	96.1	98.98	-1.1	-0.6	0	13.6	0.01	57	7441	99.03	12.7
2024-01-20 00:15:00	0	0	0	0	322	8.28	11.5	13.6	95.9	98.97	-1.1	-0.5	0	13.5	0.01	56	7437	99.02	12.8
2024-01-20 00:20:00	0	0	0	0	323	7.52	11.5	13.6	96.1	98.97	-1	-0.7	0	13.6	0.01	58	7453	99.02	12.7
2024-01-20 00:25:00	0	0	0	0	319	6.82	8.57	13.4	96.7	98.97	-1	-0.5	0	13.4	0.01	58	7454	99.02	12.5
2024-01-20 00:30:00	0	0	0	0	319	7.14	9.06	13.5	96.5	98.97	-1.1	-0.5	0	13.5	0.01	59	7457	99.01	12.4
2024-01-20 00:35:00	0	0	0	0	326	6.17	8.28	13.4	96.9	98.97	-1.1	-0.6	0	13.3	0.01	58	7453	99.01	12.3
2024-01-20 00:40:00	0	0	0	0	319	5.21	8.9	13.4	96.9	98.97	-1.1	-0.7	0	13.4	0.01	58	7453	99.02	12.3
2024-01-20 00:45:00	0	0	0	0	300	4.72	7.31	13.3	97.2	98.97	-1.1	-0.6	0	13.3	0.01	58	7454	99.02	12.2
2024-01-20 00:50:00	0	0	0	0	285	5.66	9.24	13.5	96.5	98.97	-1.2	-0.6	0	13.5	0.01	58	7453	99.02	12.2
2024-01-20 00:55:00	0	0	0	0	282	8.93	13.44	13.5	96.5	98.98	-1.1	-0.6	0	13.5	0.01	58	7454	99.02	12.2
2024-01-20 01:00:00	0	0	0	0	286	8.25	13.04	13.5	96.2	98.98	-1.2	-0.6	0	13.5	0.01	58	7454	99.02	12.2
2024-01-20 01:05:00	0	0	0	0	288	8.66	12.71	13.5	96.5	98.98	-1.1	-0.6	0	13.5	0.01	58	7452	99.03	12.1
2024-01-20 01:10:00	0	0	0	0	286	9.51	12.93	13.4	96.7	98.99	-1.4	-0.5	0	13.4	0.01	58	7453	99.04	12.1
2024-01-20 01:15:00	0	0	0	0	284	10.47	15.3	13.4	96.1	98.99	-1.2	-0.5	0	13.4	0.01	58	7453	99.04	12
2024-01-20 01:20:00	0	0	0	0	284	8.34	11.48	13.4	95.4	98.99	-1	-0.6	0	13.4	0.01	58	7454	99.03	12
2024-01-20 01:25:00	0	0	0	0	286	7.9	11.86	13.4	94.1	98.99	-0.9	-0.5	0	13.3	0.02	58	7453	99.04	11.9
2024-01-20 01:30:00	0	0	0	0	283	7.43	11.61	13.3	94.4	98.99	-1.2	-0.5	0	13.3	0.02	58	7454	99.04	11.9
2024-01-20 01:35:00	0	0	0	0	285	9.26	14.83	13.2	94	98.99	-1.2	-0.5	0	13.2	0.02	58	7449	99.04	11.8
2024-01-20 01:40:00	0	0	0	0	281	8.37	11.86	13.2	94	98.99	-1.2	-0.5	0	13.2	0.02	58	7451	99.04	11.8
2024-01-20 01:45:00	0	0	0	0	274	8.88	13.13	13.1	94.5	98.99	-1.2	-0.6	0	13.1	0.02	58	7454	99.04	11.7
2024-01-20 01:50:00	0	0	0	0	274	8.57	12.95	13	94.8	99	-1.3	-0.7	0	13	0.01	58	7449	99.04	11.6
2024-01-20 01:55:00	0	0	0	0	276	10.76	16.51	12.9	95.4	99	-1.2	-0.5	0	12.9	0.01	58	7449	99.05	11.5
2024-01-20 02:00:00	0	0	0	0	270	11.45	15.86	12.7	94.5	99	-1	-0.6	0	12.8	0.01	58	7451	99.05	11.4
2024-01-20 02:05:00	0	0	0	0	273	12.33	18.68	12.6	93	99	-1.2	-0.4	0	12.6	0.02	57	7446	99.05	11.2
2024-01-20 02:10:00	0	0	0	0	270	12.44	16.8	12.5	93.2	99	-1.1	-0.7	0	12.5	0.02	57	7447	99.05	11.1
2024-01-20 02:15:00	0	0	0	0	270	9.91	15.46	12.3	93.9	99.01	-1	-0.6	0	12.3	0.02	57	7447	99.05	11
2024-01-20 02:20:00	0	0	0	0	270	11.43	18.12	12.3	94.1	99.01	-1.1	-0.6	0	12.3	0.02	57	7444	99.05	10.9
2024-01-20 02:25:00	0	0	0	0	269	10.56	15.73	12.2	94.5	99	-0.9	-0.7	0	12.2	0.01	57	7445	99.06	10.9
2024-01-20 02:30:00	0	0	0	0	268	11.01	17.83	12.1	94.8	99	-1.3	-0.6	0	12.1	0.01	57	7447	99.05	10.8
2024-01-20 02:35:00	0	0	0	0	266	12.91	21.07	12.2	94.7	98.99	-1.2	-0.5	0	12.2	0.01	57	7444	99.04	10.7
2024-01-20 02:40:00	0	0	0	0	268	12.3	18.59	12.1	95.1	99	-1.1	-0.7	0	12.1	0.01	57	7445	99.04	10.7
2024-01-20 02:45:00	0	0	0	0	271	12.39	18.66	12	95.3	98.99	-1.2	-0.3	0	12	0.01	57	7444	99.04	10.6
2024-01-20 02:50:00	0	0	0	0	271	11.74	18.5	12	94.5	98.99	-0.9	-0.6	0	12.1	0.01	57	7442	99.04	10.6
2024-01-20 02:55:00	0	0	0	0	275	13.94	20.36	12	91.6	98.99	-1.4	-0.9	0	11.9	0.02	57	7442	99.04	10.6
2024-01-20 03:00:00	0	0	0	0	271	14.32	20.98	11.9	91.9	98.98	-1.3	-0.4	0	11.9	0.02	57	7443	99.03	10.5
2024-01-20 03:05:00	0	0	0	0	271	12.19	16.11	11.9	91.9	98.99	-1.1	-0.7	0	11.9	0.02	56	7438	99.04	10.4
2024-01-20 03:10:00	0	0	0	0	276	12.53	17.47	11.8	92.2	98.99	-1.1	-0.7	0	11.9	0.02	57	7441	99.03	10.4
2024-01-20 03:15:00	0	0	0	0	277	11.86	19.48	11.9	91.9	98.98	-1.2	-0.6	0	11.9	0.02	57	7440	99.03	10.3
2024-01-20 03:20:00	0	0	0	0	278	13.02	18.19	11.8	92.2	98.98	-1.1	-0.7	0	11.8	0.02	57	7439	99.03	10.3
2024-01-20 03:25:00	0	0	0	0	277	11.83	16.64	11.8	92.3	98.99	-1.3	-0.5	0	11.8	0.02	57	7441	99.03	10.3
2024-01-20 03:30:00	0	0	0	0	276	11.1	15.14	11.8	92.3	98.99	-1.2	-0.5	0	11.8	0.02	56	7438	99.03	10.2
2024-01-20 03:35:00	0	0	0	0	270	9.84	15.7	11.8	92.5	98.98	-1.1	-0.7	0	11.8	0.02	56	7437	99.02	10.1
2024-01-20 03:40:00	0	0	0	0	272	11.72	16.51	11.7	92.9	98.98	-1.2	-0.7	0	11.7	0.02	56	7438	99.03	10.1
2024-01-20 03:45:00	0	0	0	0	278	13.44	19.22	11.7	92.6	98.99	-1.2	-0.5	0	11.7	0.02	56	7438	99.03	10.1
2024-01-20 03:50:00	0	0	0	0	275	14.14	24.36	11.7	92.9	98.99	-1.4	-0.6	0	11.7	0.02	56	7435	99.04	10.1
2024-01-20 03:55:00	0	0	0	0	275	12.64	17.05	11.8	92.5	98.99	-1	-0.5	0	11.8	0.02	56	7435	99.04	10.1

z6-17454 8928	Port1															Port7		Port8	
	ATMOS 41 All-in-one Weather Station															Battery		Barometer	
Timestamps	W/m² Solar Radiation	in Precipitation	Lightning Activity	miles Lightning Distance	° Wind Direction	mph Wind Speed	mph Gust Speed	°F Air Temp.	% Relative Humidity	kPa Atmospheric Pressure	° X-axis Level	° Y-axis Level	in/h Max Precip Rate	°F RH Sensor Temp	kPa VPD	% Battery Percent	mV Battery Voltage	kPa Reference Pressure	°F Logger Temp.
2024-01-20 04:00:00	0	0	0	0	279	11.68	16.37	11.6	93.1	99	-1.2	-0.5	0	11.6	0.02	56	7437	99.05	10.1
2024-01-20 04:05:00	0	0	0	0	276	11.3	15.73	11.6	93.2	99	-1.3	-0.6	0	11.6	0.02	56	7434	99.05	10.1
2024-01-20 04:10:00	0	0	0	0	278	12.82	16.35	11.5	93.7	99	-1.3	-0.7	0	11.5	0.02	56	7435	99.05	10
2024-01-20 04:15:00	0	0	0	0	276	13.15	17.36	11.5	93.7	99	-1.2	-0.5	0	11.5	0.02	56	7436	99.05	10
2024-01-20 04:20:00	0	0	0	0	276	12.24	17.94	11.5	93.5	99	-1.1	-0.5	0	11.5	0.02	56	7432	99.05	10
2024-01-20 04:25:00	0	0	0	0	281	11.48	17.27	11.4	91.5	99.01	-1.2	-0.6	0	11.4	0.02	56	7437	99.05	9.9
2024-01-20 04:30:00	0	0	0	0	284	10.51	19.3	11.4	91.5	99	-1.2	-0.4	0	11.4	0.02	56	7435	99.05	9.8
2024-01-20 04:35:00	0	0	0	0	284	10.42	17.34	11.3	90.5	99.01	-1.3	-0.5	0	11.3	0.02	56	7431	99.05	9.8
2024-01-20 04:40:00	0	0	0	0	285	12.35	20.22	11.3	90.5	99.01	-1.1	-0.6	0	11.3	0.02	56	7431	99.06	9.8
2024-01-20 04:45:00	0	0	0	0	282	11.07	17.58	11.4	91.8	99.01	-1.2	-0.6	0	11.4	0.02	56	7434	99.06	9.8
2024-01-20 04:50:00	0	0	0	0	281	13.13	22.64	11.3	90.3	99.01	-1.1	-0.8	0	11.3	0.02	55	7428	99.06	9.7
2024-01-20 04:55:00	0	0	0	0	278	12.68	17.85	11.3	90.5	99.02	-1.1	-0.7	0	11.3	0.02	56	7431	99.07	9.7
2024-01-20 05:00:00	0	0	0	0	279	11.63	16.96	11.2	90.8	99.02	-1	-0.6	0	11.2	0.02	55	7430	99.07	9.6
2024-01-20 05:05:00	0	0	0	0	280	13.4	18.54	11.3	90.6	99.03	-1	-0.5	0	11.2	0.02	55	7427	99.07	9.6
2024-01-20 05:10:00	0	0	0	0	275	11.41	17.96	11.2	91.1	99.03	-1.2	-0.4	0	11.2	0.02	55	7429	99.08	9.6
2024-01-20 05:15:00	0	0	0	0	279	12.1	20.22	11.2	91.1	99.03	-1.1	-0.5	0	11.1	0.02	56	7432	99.07	9.5
2024-01-20 05:20:00	0	0	0	0	276	13.98	18.97	11.2	91.1	99.04	-1.2	-0.4	0	11.2	0.02	55	7427	99.08	9.5
2024-01-20 05:25:00	0	0	0	0	277	13.02	18.23	11.2	90.9	99.04	-1.3	-0.5	0	11.2	0.02	55	7427	99.08	9.5
2024-01-20 05:30:00	0	0	0	0	277	12.33	17.58	11.2	91.1	99.04	-1	-0.5	0	11.2	0.02	55	7428	99.09	9.5
2024-01-20 05:35:00	0	0	0	0	275	13	18.43	11.1	91.4	99.05	-1.3	-0.6	0	11.1	0.02	55	7425	99.1	9.5
2024-01-20 05:40:00	0	0	0	0	269	12.28	18.52	11.1	91.2	99.05	-1.3	-0.5	0	11.1	0.02	55	7424	99.1	9.4
2024-01-20 05:45:00	0	0	0	0	272	11.68	16.93	10.9	92	99.05	-0.9	-0.6	0	10.9	0.02	55	7427	99.09	9.3
2024-01-20 05:50:00	0	0	0	0	270	11.23	16.2	10.9	92.3	99.05	-1.6	-0.7	0	10.9	0.02	55	7424	99.1	9.3
2024-01-20 05:55:00	0	0	0	0	270	12.24	16.24	10.8	92.5	99.05	-1	-0.5	0	10.8	0.02	55	7425	99.1	9.2
2024-01-20 06:00:00	0	0	0	0	265	11.03	17.34	10.7	92.8	99.05	-1.1	-0.6	0	10.7	0.02	55	7427	99.1	9.1
2024-01-20 06:05:00	0	0	0	0	269	10.89	14.34	10.6	93.4	99.05	-1.3	-0.5	0	10.6	0.02	55	7423	99.1	9.1
2024-01-20 06:10:00	0	0	0	0	271	11.52	15.37	10.6	93.4	99.05	-1	-0.7	0	10.6	0.02	55	7424	99.1	9.1
2024-01-20 06:15:00	0	0	0	0	269	10.63	16.22	10.5	93.6	99.06	-1.3	-0.5	0	10.5	0.02	55	7424	99.11	9
2024-01-20 06:20:00	0	0	0	0	268	11.88	18.45	10.5	93.9	99.06	-1	-0.6	0	10.5	0.01	55	7422	99.11	9
2024-01-20 06:25:00	0	0	0	0	271	11.43	17.11	10.4	94.2	99.07	-1.4	-0.5	0	10.4	0.01	54	7421	99.12	8.9
2024-01-20 06:30:00	0	0	0	0	268	11.63	16.62	10.3	94.7	99.07	-1.3	-0.4	0	10.3	0.01	55	7422	99.12	8.8
2024-01-20 06:35:00	0	0	0	0	268	11.88	19.91	10.3	94.7	99.08	-1.3	-0.5	0	10.3	0.01	54	7419	99.13	8.8
2024-01-20 06:40:00	0	0	0	0	266	13.15	19.08	10.3	94.8	99.08	-1.2	-0.6	0	10.3	0.01	54	7420	99.13	8.7
2024-01-20 06:45:00	0	0	0	0	266	11.97	16.49	10.1	93.8	99.09	-1.2	-0.5	0	10.1	0.02	54	7421	99.14	8.6
2024-01-20 06:50:00	0	0	0	0	269	11.56	18.14	10.1	94.6	99.09	-1.2	-0.7	0	10.1	0.01	54	7416	99.14	8.6
2024-01-20 06:55:00	0	0	0	0	270	10.76	18.9	10	95.7	99.1	-1.2	-0.6	0	10.1	0.01	54	7419	99.15	8.6
2024-01-20 07:00:00	0	0	0	0	268	12.95	17.09	10.1	95.6	99.1	-1.4	-0.5	0	10.1	0.01	54	7418	99.15	8.5
2024-01-20 07:05:00	0.2	0	0	0	273	11.86	19.33	10.1	95.6	99.09	-1.2	-0.5	0	10.1	0.01	54	7416	99.14	8.5
2024-01-20 07:10:00	1	0	0	0	273	11.16	16.08	10.1	95.6	99.1	-1.1	-0.4	0	10.1	0.01	54	7419	99.15	8.5
2024-01-20 07:15:00	2	0	0	0	276	11.32	17.13	10	95.7	99.1	-1.3	-0.5	0	10.1	0.01	54	7417	99.15	8.5
2024-01-20 07:20:00	3.4	0	0	0	280	12.12	18.48	10.1	95.6	99.1	-1.4	-0.6	0	10.1	0.01	54	7416	99.15	8.5
2024-01-20 07:25:00	5.6	0	0	0	283	10.76	15.35	10.2	95.1	99.1	-1.3	-0.5	0	10.2	0.01	54	7415	99.15	8.5
2024-01-20 07:30:00	8	0	0	0	289	11.48	17	10.2	95	99.1	-1.4	-0.6	0	10.2	0.01	54	7417	99.15	8.6
2024-01-20 07:35:00	10.2	0	0	0	285	14.27	18.03	10.3	94.7	99.1	-1.1	-0.5	0	10.3	0.01	54	7415	99.15	8.7
2024-01-20 07:40:00	13.4	0	0	0	294	17.6	27.04	10.6	93.4	99.1	-1.6	-0.2	0	10.6	0.02	54	7415	99.15	8.8
2024-01-20 07:45:00	18.2	0	0	0	286	17.83	24.47	10.7	93.1	99.11	-0.9	-0.9	0	10.7	0.02	54	7419	99.16	8.9
2024-01-20 07:50:00	23.6	0	0	0	290	15.21	20.13	10.8	92.5	99.11	-1.4	-0.8	0	10.8	0.02	53	7413	99.16	9
2024-01-20 07:55:00	27.2	0	0	0	288	14.41	23.09	10.9	92.3	99.12	-1.4	-0.8	0	10.9	0.02	53	7413	99.17	9
2024-01-20 08:00:00	33.6	0	0	0	291	15.17	24.65	10.9	92	99.12	-1	-0.7	0	11	0.02	54	7416	99.18	9.1
2024-01-20 08:05:00	40.6	0	0	0	294	14.92	21.54	10.9	92.1	99.12	-1.2	-0.6	0	11.1	0.02	53	7413	99.17	9.2
2024-01-20 08:10:00	53.8	0	0	0	289	11.5	19.51	11.1	93.8	99.13	-1.2	-0.7	0	11.2	0.02	54	7415	99.17	9.3
2024-01-20 08:15:00	64	0	0	0	292	13.76	20.96	11.2	93.3	99.12	-1	-0.5	0	11.3	0.02	54	7415	99.18	9.4
2024-01-20 08:20:00	76.6	0	0	0	288	14.54	20.67	11.3	94.4	99.12	-1	-0.8	0	11.5	0.01	53	7413	99.18	9.5
2024-01-20 08:25:00	83	0	0	0	291	13.13	20.67	11.4	94.1	99.13	-1	-0.8	0	11.6	0.01	54	7415	99.18	9.6
2024-01-20 08:30:00	85.2	0	0	0	290	11.92	19.75	11.4	93.8	99.13	-1.1	-0.5	0	11.7	0.02	54	7414	99.19	9.8
2024-01-20 08:35:00	90.2	0	0	0	284	14.12	20.89	11.6	93.4	99.14	-1.2	-0.5	0	11.8	0.02	53	7413	99.19	9.9
2024-01-20 08:40:00	89.2	0	0	0	286	9.51	14.74	11.7	92.9	99.14	-1.2	-0.5	0	11.8	0.02	54	7415	99.2	10.1
2024-01-20 08:45:00	95	0	0	0	281	11.1	16.26	11.8	93.1	99.15	-1.2	-0.6	0	12	0.02	54	7415	99.21	10.3
2024-01-20 08:50:00	98.6	0	0	0	278	11.65	17.13	11.9	91.7	99.15	-1.2	-0.6	0	12.2	0.02	53	7413	99.21	10.5
2024-01-20 08:55:00	93.2	0	0	0	281	10.83	14.7	12	91.6	99.16	-1.1	-0.5	0	12.2	0.02	53	7413	99.21	10.6
2024-01-20 09:00:00	95	0	0	0	283	9.33	13.62	12.1	92.1	99.17	-1	-0.7	0	12.3	0.02	54	7417	99.23	10.7
2024-01-20 09:05:00	89	0	0	0	283	9.19	13.02	12.1	94.1	99.18	-1.2	-0.6	0	12.4	0.02	53	7411	99.23	10.8
2024-01-20 09:10:00	84	0	0	0	279	10.31	13.22	12.2	93.9	99.18	-1.3	-0.7	0	12.4	0.02	54	7415	99.23	11
2024-01-20 09:15:00	86.8	0	0	0	277	8.37	13.18	12.1	92.8	99.18	-1.2	-0.7	0	12.3	0.02	54	7415	99.23	11
2024-01-20 09:20:00	83.6	0	0	0	273	8.81	15.88	12.2	94.7	99.18	-1.2	-0.5	0	12.4	0.01	54	7414	99.24	11.1
2024-01-20 09:25:00	85	0	0	0	273	8.7	13.87	12.2	94.4	99.19	-1.2	-0.7	0	12.4	0.01	54	7416	99.25	11.2
2024-01-20 09:30:00	95.6	0	0	0	278	9.57	13.24	12.2	94.5	99.19	-1.3	-0.5	0	12.5	0.01	54	7415	99.25	11.2
2024-01-20 09:35:00	112.2	0	0	0	280	9.44	14.79	12.2	94.5	99.2	-1.3	-0.5	0	12.5	0.01	53	7413	99.25	11.3
2024-01-20 09:40:00	164	0	0	0	295	10.98	14.72	12.4	93.6	99.19	-1.1	-0.5	0	12.7	0.02	54	7416	99.25	11.5

z6-17454 8928	Port1															Port7		Port8	
	ATMOS 41 All-in-one Weather Station															Battery		Barometer	
Timestamps	W/m² Solar Radiation	in Precipitation	Lightning Activity	miles Lightning Distance	° Wind Direction	mph Wind Speed	mph Gust Speed	°F Air Temp.	% Relative Humidity	kPa Atmospheric Pressure	° X-axis Level	° Y-axis Level	in/h Max Precip Rate	°F RH Sensor Temp	kPa VPD	% Battery Percent	mV Battery Voltage	kPa Reference Pressure	°F Logger Temp.
2024-01-20 09:45:00	184.4	0	0	0	292	11.99	17.94	12.7	92.3	99.18	-1.2	-0.6	0	13.1	0.02	54	7417	99.24	11.7
2024-01-20 09:50:00	159.2	0	0	0	289	13.69	21.65	13	91.1	99.18	-1.5	-0.3	0	13.4	0.02	54	7416	99.24	11.9
2024-01-20 09:55:00	164.2	0	0	0	297	11.79	17.54	13.3	90.1	99.19	-1.2	-0.6	0	13.6	0.03	54	7416	99.25	12
2024-01-20 10:00:00	159.4	0	0	0	286	11.41	19.75	13.3	90	99.2	-1.2	-0.5	0	13.7	0.03	54	7419	99.25	12.2
2024-01-20 10:05:00	145.6	0	0	0	288	14.45	21.5	13.5	89.3	99.19	-0.9	-0.9	0	13.8	0.03	54	7417	99.25	12.3
2024-01-20 10:10:00	147.6	0	0	0	292	16.06	21.34	13.3	90	99.19	-1	-0.5	0	13.6	0.03	54	7418	99.24	12.3
2024-01-20 10:15:00	142.8	0	0	0	294	17.56	30.02	13.3	90	99.18	-1.4	-0.4	0	13.6	0.03	55	7424	99.24	12.2
2024-01-20 10:20:00	131	0	0	0	289	13.58	19.35	13.3	90	99.19	-1.2	-0.5	0	13.6	0.03	55	7422	99.24	12.2
2024-01-20 10:25:00	147.8	0	0	0	290	15.23	22.17	13.3	90	99.19	-1.1	-0.4	0	13.6	0.03	55	7425	99.24	12.3
2024-01-20 10:30:00	161.6	0	0	0	301	14.61	24.9	13.3	90.1	99.18	-1.1	-0.6	0	13.6	0.03	55	7425	99.24	12.3
2024-01-20 10:35:00	163.8	0	0	0	290	16.33	27.83	13.6	89	99.18	-1.3	-0.7	0	13.9	0.03	55	7425	99.23	12.4
2024-01-20 10:40:00	166.2	0	0	0	295	19.86	27.87	13.5	85.5	99.17	-1.2	-0.7	0	13.9	0.04	55	7428	99.22	12.4
2024-01-20 10:45:00	194.2	0	0	0	288	17.2	23.35	13.6	85.3	99.17	-0.8	-0.4	0	14	0.04	56	7432	99.22	12.4
2024-01-20 10:50:00	182.2	0	0	0	296	13.98	19.57	13.7	84.9	99.17	-1.1	-0.5	0	14.1	0.04	54	7421	99.23	12.6
2024-01-20 10:55:00	175.6	0	0	0	291	17.16	27.51	13.7	84.7	99.17	-1.3	-0.5	0	14.1	0.04	55	7428	99.22	12.8
2024-01-20 11:00:00	166.8	0	0	0	301	17.58	24.85	13.8	84.6	99.17	-1.1	-0.3	0	14.1	0.04	55	7429	99.22	12.7
2024-01-20 11:05:00	197.2	0	0	0	285	18.9	33.67	13.8	84.5	99.16	-1	-0.6	0	14.2	0.04	56	7432	99.21	12.7
2024-01-20 11:10:00	237.6	0	0	0	291	16.51	24.47	13.9	84.9	99.16	-1.1	-0.3	0	14.3	0.04	56	7435	99.22	12.8
2024-01-20 11:15:00	227.2	0	0	0	283	14.9	21.18	14	87.3	99.17	-1.1	-0.5	0	14.5	0.04	56	7436	99.23	13
2024-01-20 11:20:00	195	0	0	0	280	14.76	22.84	14.1	87	99.17	-1.1	-0.6	0	14.4	0.04	56	7438	99.22	13
2024-01-20 11:25:00	171.8	0	0	0	292	13.89	22.37	13.9	87.6	99.16	-1.2	-0.6	0	14.3	0.04	57	7439	99.22	13
2024-01-20 11:30:00	195.4	0	0	0	287	17.98	24.83	14	87.4	99.16	-0.9	-0.3	0	14.3	0.04	57	7441	99.21	13.1
2024-01-20 11:35:00	200	0	0	0	286	18.72	29.48	14.1	84.9	99.15	-0.5	-0.3	0	14.5	0.04	57	7444	99.2	13.1
2024-01-20 11:40:00	190	0	0	0	300	21.14	34.56	14	83.8	99.14	-1	-0.5	0	14.3	0.05	57	7445	99.19	13
2024-01-20 11:45:00	181.4	0	0	0	302	20.31	28.05	13.8	84.6	99.14	-0.7	0	0	14.1	0.04	57	7445	99.19	12.9
2024-01-20 11:50:00	173.8	0	0	0	298	20.58	29.17	13.6	83.9	99.14	-1.1	-0.5	0	13.9	0.05	57	7444	99.19	12.9
2024-01-20 11:55:00	152.8	0	0	0	301	20.54	30.13	13.4	82.4	99.14	-1.9	-0.3	0	13.7	0.05	57	7446	99.2	12.8
2024-01-20 12:00:00	163.4	0	0	0	289	21.43	32.32	13.5	82.2	99.15	-1	0	0	13.7	0.05	58	7449	99.2	12.7
2024-01-20 12:05:00	177.6	0	0	0	298	16.46	26.44	13.4	82.5	99.15	-1.3	-0.7	0	13.7	0.05	57	7447	99.2	12.6
2024-01-20 12:10:00	175.2	0	0	0	285	17.16	30.62	13.4	85.2	99.16	-0.9	-0.8	0	13.8	0.04	58	7451	99.21	12.7
2024-01-20 12:15:00	195.2	0	0	0	292	20.6	32.23	13.6	84	99.15	-1	-0.6	0	13.9	0.04	58	7453	99.2	12.7
2024-01-20 12:20:00	261.2	0	0	0	291	17.45	22.15	13.7	84.7	99.15	-1.2	-0.6	0	14.2	0.04	58	7454	99.21	12.8
2024-01-20 12:25:00	251	0	0	0	291	17.2	26.66	14	83.8	99.15	-0.9	-0.8	0	14.5	0.05	59	7459	99.2	13.1
2024-01-20 12:30:00	255.4	0	0	0	289	15.1	26.82	14.2	83.8	99.15	-1.6	-0.3	0	14.7	0.05	59	7462	99.2	13.3
2024-01-20 12:35:00	216.8	0	0	0	283	16.17	25.39	14.3	82.8	99.15	-1.4	-0.6	0	14.7	0.05	59	7459	99.2	13.4
2024-01-20 12:40:00	163.6	0	0	0	282	19.22	26.6	14.2	83.1	99.15	-1	-1	0	14.6	0.05	59	7459	99.2	13.3
2024-01-20 12:45:00	137.6	0	0	0	287	18.9	25.84	14	83.7	99.15	-1	-0.5	0	14.4	0.05	59	7457	99.2	13.1
2024-01-20 12:50:00	119.4	0	0	0	275	15.08	22.57	13.8	84.6	99.15	-1	-0.9	0	14.1	0.04	59	7457	99.2	13
2024-01-20 12:55:00	110.8	0	0	0	282	14.12	26.17	13.6	85.1	99.15	-1.1	-0.7	0	13.9	0.04	59	7457	99.2	12.9
2024-01-20 13:00:00	112	0	0	0	276	18.52	25.97	13.6	85.4	99.14	-1.4	-0.7	0	13.7	0.04	59	7459	99.19	12.8
2024-01-20 13:05:00	135.8	0	0	0	287	16.89	23.35	13.6	85.4	99.14	-1.4	-0.3	0	13.9	0.04	59	7458	99.19	12.8
2024-01-20 13:10:00	152.8	0	0	0	280	17.25	22.68	13.6	85.1	99.13	-1.1	-0.8	0	13.9	0.04	59	7459	99.18	12.8
2024-01-20 13:15:00	151.8	0	0	0	276	16.67	25.01	13.7	84.9	99.13	-1	-0.5	0	14	0.04	59	7462	99.18	12.8
2024-01-20 13:20:00	130.6	0	0	0	280	17.25	27.69	13.8	84.5	99.14	-1.1	-0.6	0	14.1	0.04	59	7460	99.19	12.9
2024-01-20 13:25:00	126.4	0	0	0	284	17.34	23.76	13.9	84.1	99.14	-0.7	-0.6	0	14.1	0.05	59	7460	99.18	12.9
2024-01-20 13:30:00	151.4	0	0	0	278	15.46	24	13.9	84.1	99.13	-1	-0.6	0	14.2	0.05	59	7463	99.19	12.9
2024-01-20 13:35:00	147.2	0	0	0	282	14.76	21.56	14	83.9	99.14	-1.3	-0.5	0	14.3	0.05	59	7463	99.19	13
2024-01-20 13:40:00	131.4	0	0	0	273	15.28	24.16	14	83.8	99.14	-1.3	-0.5	0	14.3	0.05	59	7463	99.19	13.1
2024-01-20 13:45:00	115.2	0	0	0	273	15.57	21	14	83.7	99.15	-1.1	-0.4	0	14.3	0.05	59	7463	99.2	13
2024-01-20 13:50:00	116.6	0	0	0	277	15.37	25.19	14	83.8	99.15	-1.3	-0.7	0	14.3	0.05	59	7463	99.2	13
2024-01-20 13:55:00	137.4	0	0	0	281	15.57	27.11	14	83.8	99.16	-0.9	-0.6	0	14.3	0.05	59	7463	99.21	13.1
2024-01-20 14:00:00	164.6	0	0	0	280	14.12	20.6	14.3	82.9	99.16	-1.1	-0.5	0	14.6	0.05	60	7467	99.21	13.2
2024-01-20 14:05:00	193.4	0	0	0	281	16.17	24.81	14.5	84.7	99.16	-1	-0.9	0	14.9	0.04	60	7466	99.22	13.4
2024-01-20 14:10:00	192.8	0	0	0	279	14.54	21.14	14.6	84.8	99.17	-1.1	-0.6	0	15.2	0.04	60	7469	99.22	13.6
2024-01-20 14:15:00	202.6	0	0	0	286	15.97	24.96	15	83.7	99.17	-0.8	-0.4	0	15.4	0.05	60	7470	99.22	13.8
2024-01-20 14:20:00	182.6	0	0	0	277	14.94	21.68	15	83.4	99.18	-1.1	-0.5	0	15.5	0.05	60	7466	99.22	14
2024-01-20 14:25:00	154.2	0	0	0	279	12.62	19.98	15.1	83.3	99.19	-1.3	-0.6	0	15.4	0.05	60	7470	99.23	14.1
2024-01-20 14:30:00	134.8	0	0	0	274	15.9	25.95	15.2	82.7	99.19	-0.9	-0.9	0	15.5	0.05	60	7472	99.23	14.1
2024-01-20 14:35:00	129	0	0	0	276	16.64	25.19	15.1	83.1	99.2	-0.7	-0.9	0	15.3	0.05	60	7470	99.23	14
2024-01-20 14:40:00	139.6	0	0	0	288	17.72	24.9	14.9	83.8	99.2	-0.9	-0.6	0	15.2	0.05	60	7470	99.24	14
2024-01-20 14:45:00	145	0	0	0	279	17.94	28.86	14.9	83.9	99.2	-1	-1.1	0	15.2	0.05	61	7473	99.25	14
2024-01-20 14:50:00	158.4	0	0	0	287	17.47	25.01	15	84.7	99.21	-1.2	-0.6	0	15.4	0.05	60	7472	99.25	14.1
2024-01-20 14:55:00	146	0	0	0	284	14.54	20.36	15.1	85.9	99.22	-1.3	-0.6	0	15.3	0.04	60	7472	99.26	14.2
2024-01-20 15:00:00	131.8	0	0	0	281	18.14	24.61	15.2	86	99.23	-1.5	-0.5	0	15.5	0.04	61	7473	99.27	14.2
2024-01-20 15:05:00	117.2	0	0	0	284	17.56	23.62	15	86.7	99.23	-0.7	-0.6	0	15.3	0.04	61	7473	99.27	14.1
2024-01-20 15:10:00	117	0	0	0	283	15.84	25.14	15.2	86.3	99.23	-1.1	-0.3	0	15.3	0.04	61	7473	99.28	14.2
2024-01-20 15:15:00	95.2	0	0	0	281	15.75	20.45	15.2	86.3	99.24	-0.8	-0.7	0	15.3	0.04	60	7472	99.29	14.1
2024-01-20 15:20:00	73	0	0	0	290	13.29	18.68	15	86.7	99.25	-1	-0.8	0	15.2	0.04	60	7469	99.3	14.1
2024-01-20 15:25:00	59.4	0	0	0	283	16.96	24.79	15	86.9	99.25	-1.3	-1	0	15.1	0.04	60	7471	99.29	14.1

z6-17454 8928	Port1															Port7		Port8	
	ATMOS 41 All-in-one Weather Station															Battery		Barometer	
Timestamps	W/m² Solar Radiation	in Precipitation	Lightning Activity	miles Lightning Distance	° Wind Direction	mph Wind Speed	mph Gust Speed	°F Air Temp.	% Relative Humidity	kPa Atmospheric Pressure	° X-axis Level	° Y-axis Level	in/h Max Precip Rate	°F RH Sensor Temp	kPa VPD	% Battery Percent	mV Battery Voltage	kPa Reference Pressure	°F Logger Temp.
2024-01-20 15:30:00	55.6	0	0	0	290	14.36	21.77	14.9	87.1	99.26	-1.2	-0.2	0	15.1	0.04	60	7470	99.31	13.9
2024-01-20 15:35:00	60.4	0	0	0	286	14.72	21.85	14.9	87.3	99.27	-1.5	-0.4	0	15	0.04	60	7468	99.31	13.9
2024-01-20 15:40:00	53	0	0	0	289	16.2	25.28	14.9	87.3	99.27	-1	-0.3	0	15	0.04	60	7470	99.32	13.9
2024-01-20 15:45:00	42.6	0	0	0	283	15.7	26.93	14.8	87.6	99.29	-1.2	-0.5	0	14.9	0.04	60	7470	99.33	13.8
2024-01-20 15:50:00	34.2	0	0	0	280	14.61	21.56	14.8	87.7	99.29	-1.2	-0.6	0	14.9	0.04	59	7463	99.34	13.8
2024-01-20 15:55:00	29.4	0	0	0	279	16.4	28.16	14.7	88	99.3	-1.1	-0.6	0	14.8	0.04	60	7468	99.34	13.7
2024-01-20 16:00:00	26.2	0	0	0	281	17.31	25.81	14.6	88.2	99.3	-1.4	-0.2	0	14.8	0.03	60	7468	99.34	13.6
2024-01-20 16:05:00	23.4	0	0	0	282	15.59	22.77	14.6	88.5	99.31	-1.1	-0.5	0	14.6	0.03	59	7463	99.35	13.6
2024-01-20 16:10:00	18.2	0	0	0	284	15.97	24.2	14.6	88.2	99.31	-1.2	-0.9	0	14.7	0.03	59	7463	99.36	13.5
2024-01-20 16:15:00	15.6	0	0	0	279	15.52	22.35	14.6	88.4	99.32	-0.8	-0.6	0	14.6	0.03	59	7462	99.36	13.5
2024-01-20 16:20:00	11.6	0	0	0	280	15.88	23.44	14.5	88.7	99.32	-0.9	-0.1	0	14.6	0.03	59	7459	99.36	13.4
2024-01-20 16:25:00	10.2	0	0	0	278	13.4	22.41	14.6	88.5	99.33	-1.2	-0.6	0	14.6	0.03	59	7460	99.37	13.4
2024-01-20 16:30:00	6.2	0	0	0	279	14.05	21.18	14.5	88.7	99.34	-0.7	-0.7	0	14.6	0.03	59	7460	99.38	13.3
2024-01-20 16:35:00	3.6	0	0	0	281	15.37	21.94	14.5	88.8	99.34	-1.1	-0.5	0	14.5	0.03	59	7457	99.39	13.3
2024-01-20 16:40:00	2.6	0	0	0	274	16.2	23.69	14.5	88.9	99.36	-1	-0.5	0	14.5	0.03	59	7457	99.4	13.2
2024-01-20 16:45:00	1.4	0	0	0	276	14.54	21.16	14.4	89.4	99.37	-1.1	-0.7	0	14.4	0.03	59	7458	99.4	13.1
2024-01-20 16:50:00	0.6	0	0	0	276	14.45	21.23	14.3	89.8	99.37	-1	-0.6	0	14.3	0.03	59	7457	99.41	13.1
2024-01-20 16:55:00	0	0	0	0	273	13.65	19.8	14.3	89.6	99.39	-1.1	0.1	0	14.3	0.03	59	7457	99.43	13.1
2024-01-20 17:00:00	0	0	0	0	276	13.15	21.41	14.2	90.1	99.39	-0.9	-0.5	0	14.2	0.03	59	7457	99.43	13
2024-01-20 17:05:00	0	0	0	0	277	13.76	22.48	14.3	89.8	99.4	-1	-0.7	0	14.3	0.03	58	7454	99.44	13
2024-01-20 17:10:00	0	0	0	0	280	14.16	21.32	14.3	89.8	99.4	-1	-0.6	0	14.3	0.03	58	7451	99.44	13
2024-01-20 17:15:00	0	0	0	0	273	13.22	20.65	14.3	89.6	99.4	-1.1	-1	0	14.3	0.03	58	7455	99.45	12.9
2024-01-20 17:20:00	0	0	0	0	275	16.15	22.73	14.3	89.5	99.4	-0.8	-0.8	0	14.3	0.03	58	7451	99.44	13
2024-01-20 17:25:00	0	0	0	0	273	14.23	19.73	14.3	90.3	99.4	-1.2	-0.7	0	14.3	0.03	58	7451	99.44	13
2024-01-20 17:30:00	0	0	0	0	273	10.74	15.73	14.3	91.9	99.4	-0.9	-0.5	0	14.3	0.02	58	7453	99.44	12.9
2024-01-20 17:35:00	0	0	0	0	271	13.2	20.29	14.3	93.2	99.41	-1.1	-0.7	0	14.3	0.02	58	7450	99.45	12.9
2024-01-20 17:40:00	0	0	0	0	268	10.92	18.68	14.3	93.1	99.41	-1.2	-0.5	0	14.3	0.02	58	7451	99.45	12.9
2024-01-20 17:45:00	0	0	0	0	274	12.01	17.58	14.2	93.5	99.41	-1	-0.7	0	14.2	0.02	58	7449	99.45	12.8
2024-01-20 17:50:00	0	0	0	0	277	12.24	16.67	14.2	93.4	99.41	-1.3	-0.4	0	14.2	0.02	57	7447	99.45	12.8
2024-01-20 17:55:00	0	0	0	0	274	13.33	18.23	14.2	93.5	99.42	-1.1	-0.4	0	14.2	0.02	58	7448	99.46	12.8
2024-01-20 18:00:00	0	0	0	0	274	13.24	18.03	14.1	93.8	99.43	-1	-0.7	0	14.1	0.02	58	7449	99.47	12.8
2024-01-20 18:05:00	0	0	0	0	276	14.52	19.37	14.2	93.4	99.43	-1.1	-0.7	0	14.2	0.02	57	7445	99.47	12.8
2024-01-20 18:10:00	0	0	0	0	277	12.55	17.92	14.2	93.5	99.44	-1.1	-0.5	0	14.1	0.02	57	7446	99.48	12.8
2024-01-20 18:15:00	0	0	0	0	280	14.94	23.02	14.2	93.4	99.45	-0.9	-0.7	0	14.2	0.02	58	7449	99.48	12.8
2024-01-20 18:20:00	0	0	0	0	273	13.44	19.57	14.4	92.7	99.45	-1.1	-0.7	0	14.4	0.02	57	7444	99.49	12.9
2024-01-20 18:25:00	0	0	0	0	277	15.19	22.59	14.5	92.4	99.46	-0.8	-1	0	14.4	0.02	57	7444	99.49	13
2024-01-20 18:30:00	0	0	0	0	282	13.98	20.6	14.5	93.4	99.46	-1.2	-0.5	0	14.5	0.02	57	7445	99.5	13
2024-01-20 18:35:00	0	0	0	0	282	13.96	24.85	14.6	94.7	99.46	-1	-0.5	0	14.6	0.02	57	7443	99.5	13.1
2024-01-20 18:40:00	0	0	0	0	273	13.91	19.84	14.6	93.8	99.47	-1.4	-0.8	0	14.6	0.02	57	7444	99.51	13.1
2024-01-20 18:45:00	0	0	0	0	282	11.95	18.86	14.6	95	99.48	-1	-0.4	0	14.6	0.01	57	7444	99.52	13.1
2024-01-20 18:50:00	0	0	0	0	280	12.19	17.45	14.7	94.9	99.49	-1.1	-0.7	0	14.7	0.02	57	7442	99.53	13.2
2024-01-20 18:55:00	0	0	0	0	281	11.7	17.36	14.7	94.7	99.5	-1	-0.5	0	14.7	0.02	57	7441	99.54	13.2
2024-01-20 19:00:00	0	0	0	0	277	12.19	20.07	14.6	95.2	99.51	-1	-0.5	0	14.6	0.01	57	7442	99.54	13.2
2024-01-20 19:05:00	0	0	0	0	272	13.4	20.6	14.7	94.9	99.51	-1	-0.6	0	14.7	0.02	57	7440	99.54	13.3
2024-01-20 19:10:00	0	0	0	0	275	12.15	15.14	14.7	94.7	99.52	-0.9	-0.7	0	14.8	0.02	57	7442	99.55	13.3
2024-01-20 19:15:00	0	0	0	0	278	14.03	17.2	14.8	94.4	99.52	-1.2	-0.7	0	14.8	0.02	57	7439	99.56	13.3
2024-01-20 19:20:00	0	0	0	0	273	13.49	22.62	14.9	94.1	99.53	-1.1	-0.6	0	14.9	0.02	56	7438	99.57	13.4
2024-01-20 19:25:00	0	0	0	0	275	14.23	20.27	14.9	95.2	99.54	-1.2	-0.7	0	14.9	0.01	57	7439	99.57	13.4
2024-01-20 19:30:00	0	0	0	0	278	14.2	19.73	15	96.9	99.54	-1.2	-0.7	0	15	0.01	56	7438	99.58	13.5
2024-01-20 19:35:00	0	0	0	0	282	11.14	15.5	15	96.7	99.55	-0.8	-0.6	0	15	0.01	56	7437	99.58	13.5
2024-01-20 19:40:00	0	0	0	0	278	12.8	17.6	15	96.7	99.55	-1	-0.5	0	15	0.01	57	7441	99.59	13.6
2024-01-20 19:45:00	0	0	0	0	281	15.17	19.62	15.1	96.4	99.56	-0.9	-0.7	0	15.2	0.01	56	7438	99.6	13.6
2024-01-20 19:50:00	0	0	0	0	280	13.22	17.72	15.1	96.4	99.57	-1.1	-0.6	0	15.1	0.01	56	7435	99.61	13.7
2024-01-20 19:55:00	0	0	0	0	280	12.86	19.3	15.2	96.3	99.57	-1.2	-0.5	0	15.2	0.01	56	7436	99.6	13.7
2024-01-20 20:00:00	0	0	0	0	280	15.05	20.27	15.2	96.3	99.56	-0.9	-0.4	0	15.2	0.01	56	7436	99.6	13.7
2024-01-20 20:05:00	0	0	0	0	279	13.18	21.56	15.1	96.4	99.57	-0.9	-0.5	0	15.2	0.01	56	7435	99.61	13.7
2024-01-20 20:10:00	0	0	0	0	280	13.82	20.98	15.3	95.8	99.57	-0.9	-0.6	0	15.3	0.01	56	7435	99.61	13.8
2024-01-20 20:15:00	0	0	0	0	281	13.11	23.91	15.3	95.7	99.58	-0.9	-0.8	0	15.3	0.01	56	7435	99.62	13.8
2024-01-20 20:20:00	0	0	0	0	282	13.85	20.62	15.3	96.3	99.59	-1.1	-0.7	0	15.3	0.01	56	7434	99.62	13.9
2024-01-20 20:25:00	0	0	0	0	285	12.84	17.02	15.4	96.7	99.58	-1.2	-0.5	0	15.4	0.01	56	7432	99.62	13.9
2024-01-20 20:30:00	0	0	0	0	286	11.95	16.49	15.3	97	99.58	-1.1	-0.4	0	15.3	0.01	56	7434	99.63	13.9
2024-01-20 20:35:00	0	0	0	0	286	11.25	16.06	15.4	97.9	99.6	-0.9	-0.8	0	15.4	0.01	56	7432	99.64	13.9
2024-01-20 20:40:00	0	0	0	0	285	11.83	15.61	15.5	98.2	99.61	-1	-0.7	0	15.5	0.01	56	7432	99.65	14
2024-01-20 20:45:00	0	0	0	0	285	10.74	15.68	15.4	98.4	99.62	-1.2	-0.6	0	15.4	0.01	56	7432	99.65	14
2024-01-20 20:50:00	0	0	0	0	289	11.68	15.55	15.5	98	99.62	-1.1	-0.5	0	15.5	0.01	56	7432	99.66	14.1
2024-01-20 20:55:00	0	0	0	0	289	11.72	16.71	15.6	97.7	99.62	-1.1	-0.7	0	15.6	0.01	56	7431	99.66	14.1
2024-01-20 21:00:00	0	0	0	0	308	14.85	26.35	15.7	97.4	99.62	-0.9	-0.7	0	15.7	0.01	56	7432	99.66	14.2
2024-01-20 21:05:00	0	0	0	0	299	20.45	30.38	15.9	96.5	99.62	-1	-0.6	0	15.9	0.01	55	7429	99.65	14.3
2024-01-20 21:10:00	0	0	0	0	301	22.48	29.26	16.2	95.2	99.61	-0.7	-0.6	0	16.2	0.02	55	7429	99.65	14.4

z6-17454 8928	Port1															Port7		Port8	
	ATMOS 41 All-in-one Weather Station															Battery		Barometer	
Timestamps	W/m² Solar Radiation	in Precipitation	Lightning Activity	miles Lightning Distance	° Wind Direction	mph Wind Speed	mph Gust Speed	°F Air Temp.	% Relative Humidity	kPa Atmospheric Pressure	° X-axis Level	° Y-axis Level	in/h Max Precip Rate	°F RH Sensor Temp	kPa VPD	% Battery Percent	mV Battery Voltage	kPa Reference Pressure	°F Logger Temp.
2024-01-20 21:15:00	0	0	0	0	297	20.42	32.84	16.3	94.9	99.63	-0.9	-0.2	0	16.3	0.02	56	7432	99.67	14.5
2024-01-20 21:20:00	0	0	0	0	303	17.2	26.13	16.4	94.4	99.64	-1.4	-0.4	0	16.4	0.02	55	7428	99.68	14.5
2024-01-20 21:25:00	0	0	0	0	312	22.35	31.23	16.3	94.2	99.64	-0.6	-1.1	0	16.3	0.02	55	7425	99.66	14.6
2024-01-20 21:30:00	0	0	0	0	305	18.59	27.2	16.1	94.3	99.65	-0.9	-0.7	0	16.1	0.02	55	7427	99.69	14.5
2024-01-20 21:35:00	0	0	0	0	305	18.68	38.03	15.9	93	99.65	-1.2	-1	0	15.9	0.02	55	7425	99.7	14.3
2024-01-20 21:40:00	0	0	0	0	309	21.92	32.14	15.6	90.6	99.65	-1.3	-0.2	0	15.5	0.03	55	7428	99.68	14.1
2024-01-20 21:45:00	0	0	0	0	313	21.39	34	15.2	89.4	99.65	-1	-0.4	0	15.2	0.03	55	7425	99.7	13.9
2024-01-20 21:50:00	0	0	0	0	315	20.11	29.04	15	90.3	99.66	-1.4	-0.3	0	15	0.03	55	7424	99.71	13.6
2024-01-20 21:55:00	0	0	0	0	318	17.69	24.92	14.7	90.8	99.67	-1	-0.6	0	14.7	0.03	55	7428	99.72	13.4
2024-01-20 22:00:00	0	0	0	0	314	20.89	29.51	14.5	88.9	99.68	-0.3	-1	0	14.4	0.03	55	7425	99.72	13.2
2024-01-20 22:05:00	0	0	0	0	317	24.38	36.26	14.2	89.9	99.68	-1.2	-0.9	0	14.2	0.03	55	7422	99.73	13
2024-01-20 22:10:00	0	0	0	0	314	22.44	29.84	14	90.8	99.68	-1.7	-0.1	0	14	0.03	55	7426	99.74	12.9
2024-01-20 22:15:00	0	0	0	0	320	20.11	27.51	14	90.8	99.7	-1.1	-0.9	0	14	0.03	55	7425	99.74	12.7
2024-01-20 22:20:00	0	0	0	0	312	22.08	34.23	13.9	91.4	99.7	-1.4	-0.5	0	13.9	0.02	54	7421	99.74	12.6
2024-01-20 22:25:00	0	0	0	0	316	24.16	38.97	13.7	89	99.68	-1.4	-0.5	0	13.7	0.03	55	7422	99.73	12.5
2024-01-20 22:30:00	0	0	0	0	308	20.85	32.64	13.8	88	99.7	-1.4	-0.5	0	13.8	0.03	55	7425	99.75	12.4
2024-01-20 22:35:00	0	0	0	0	305	19.3	31.14	13.8	88.8	99.72	-1	-0.4	0	13.8	0.03	54	7420	99.77	12.4
2024-01-20 22:40:00	0	0	0	0	305	18.45	24.67	13.7	90.7	99.73	-1.6	0.3	0	13.7	0.03	55	7422	99.78	12.3
2024-01-20 22:45:00	0	0	0	0	305	21.85	30.06	13.6	91	99.73	-0.8	-1.2	0	13.6	0.03	55	7422	99.77	12.3
2024-01-20 22:50:00	0	0	0	0	299	19.51	29.3	13.7	90.5	99.74	-1.6	-0.3	0	13.7	0.03	54	7419	99.78	12.3
2024-01-20 22:55:00	0	0	0	0	309	16.42	24.58	13.7	91.8	99.75	-1.3	-0.4	0	13.7	0.02	54	7420	99.79	12.3
2024-01-20 23:00:00	0	0	0	0	299	21.92	34.65	13.8	91.7	99.74	-1.3	-0.5	0	13.8	0.02	54	7420	99.78	12.3
2024-01-20 23:05:00	0	0	0	0	314	20.74	25.93	13.9	90.7	99.74	-1.6	-0.1	0	13.8	0.03	54	7420	99.79	12.3
2024-01-20 23:10:00	0	0	0	0	308	22.44	33.06	13.9	89.8	99.75	-1.2	-0.5	0	13.9	0.03	54	7417	99.8	12.3
2024-01-20 23:15:00	0	0	0	0	324	25.32	33.49	13.9	91.2	99.75	-0.7	-1.6	0	13.9	0.03	54	7419	99.78	12.2
2024-01-20 23:20:00	0	0	0	0	318	27.81	40.85	14	90.2	99.73	-1.7	-0.7	0	14	0.03	54	7418	99.8	12.2
2024-01-20 23:25:00	0	0	0	0	312	21.45	30.38	13.9	88.4	99.77	-0.8	-0.8	0	13.9	0.03	54	7417	99.81	12.2
2024-01-20 23:30:00	0	0	0	0	313	21.07	28.81	13.8	88	99.77	-0.4	-0.5	0	13.8	0.03	54	7418	99.82	12.2
2024-01-20 23:35:00	0	0	0	0	317	19.01	30.36	13.7	88.3	99.78	-1.1	-1.3	0	13.7	0.03	54	7417	99.82	12.1
2024-01-20 23:40:00	0	0	0	0	312	19.22	29.17	13.7	88.3	99.79	-1.1	-0.9	0	13.8	0.03	54	7417	99.83	12.1
2024-01-20 23:45:00	0	0	0	0	319	19.08	30.67	13.8	88	99.78	-1.7	-0.4	0	13.8	0.03	54	7415	99.83	12
2024-01-20 23:50:00	0	0	0	0	306	16.98	24.36	13.7	88.3	99.8	-0.9	-1.1	0	13.7	0.03	53	7413	99.84	12
2024-01-20 23:55:00	0	0	0	0	307	14.5	20.31	13.7	88.5	99.81	-1	-0.7	0	13.7	0.03	54	7416	99.85	12
2024-01-21 00:00:00	0	0	0	0	304	15.7	22.7	13.6	88	99.82	-0.9	-1	0	13.6	0.03	54	7414	99.86	11.9
2024-01-21 00:05:00	0	0	0	0	320	17.65	26.57	13.7	87.8	99.82	-0.8	-0.3	0	13.6	0.03	50	7387	99.86	12.1
2024-01-21 00:10:00	0	0	0	0	314	18.28	26.66	13.7	87.6	99.82	-0.6	-1.1	0	13.7	0.04	50	7386	99.87	12.3
2024-01-21 00:15:00	0	0	0	0	311	15.64	23.47	13.6	88.7	99.84	-1	-0.8	0	13.6	0.03	50	7382	99.89	12.4
2024-01-21 00:20:00	0	0	0	0	309	14.14	22.15	13.6	88.7	99.85	-0.8	-0.6	0	13.6	0.03	51	7395	99.89	12.4
2024-01-21 00:25:00	0	0	0	0	303	19.91	33.98	13.5	89.1	99.84	-1.1	-0.4	0	13.5	0.03	52	7397	99.88	12.2
2024-01-21 00:30:00	0	0	0	0	302	17.83	24.54	13.5	89.3	99.84	-0.9	-1.2	0	13.5	0.03	52	7401	99.89	12
2024-01-21 00:35:00	0	0	0	0	301	15.95	23.69	13.4	89	99.85	-1.7	-0.2	0	13.4	0.03	52	7397	99.9	11.9
2024-01-21 00:40:00	0	0	0	0	301	15.64	20.87	13.4	88.2	99.86	-1.4	-0.2	0	13.4	0.03	52	7400	99.9	11.9
2024-01-21 00:45:00	0	0	0	0	309	16.6	21.94	13.4	89	99.86	-1.1	-0.5	0	13.4	0.03	52	7400	99.9	11.8
2024-01-21 00:50:00	0	0	0	0	298	15.14	21.5	13.3	87.2	99.87	-1.1	-0.9	0	13.2	0.04	52	7397	99.91	11.8
2024-01-21 00:55:00	0	0	0	0	295	11.97	18.43	13.2	88.9	99.89	-1.1	-0.7	0	13.2	0.03	52	7398	99.93	11.7
2024-01-21 01:00:00	0	0	0	0	293	11.92	18.52	13.2	90.5	99.9	-1	-0.8	0	13.2	0.03	52	7402	99.94	11.6
2024-01-21 01:05:00	0	0	0	0	288	12.66	20.18	13	91.1	99.9	-1.1	-1	0	13	0.02	51	7396	99.95	11.6
2024-01-21 01:10:00	0	0	0	0	293	10.71	15.97	13	91.4	99.91	-1.1	-0.4	0	13	0.02	52	7397	99.95	11.6
2024-01-21 01:15:00	0	0	0	0	298	13.04	19.86	12.9	91.5	99.9	-1.5	-0.1	0	12.9	0.02	52	7399	99.95	11.5
2024-01-21 01:20:00	0	0	0	0	299	12.95	19.48	12.8	92	99.91	-1.3	-0.5	0	12.8	0.02	51	7396	99.95	11.4
2024-01-21 01:25:00	0	0	0	0	303	13.15	18.54	12.8	92	99.91	-1	-0.5	0	12.8	0.02	52	7397	99.95	11.4
2024-01-21 01:30:00	0	0	0	0	302	16.24	24.05	12.7	92.4	99.9	-1.1	-0.7	0	12.7	0.02	52	7397	99.95	11.2
2024-01-21 01:35:00	0	0	0	0	302	16.17	22.86	12.6	93	99.9	-1.3	-0.6	0	12.6	0.02	51	7396	99.95	11.2
2024-01-21 01:40:00	0	0	0	0	307	12.86	16.96	12.6	92.7	99.91	-0.9	-0.8	0	12.7	0.02	51	7395	99.96	11.1
2024-01-21 01:45:00	0	0	0	0	303	11.79	16.58	12.5	93.2	99.93	-1.2	-0.5	0	12.5	0.02	52	7397	99.97	11
2024-01-21 01:50:00	0	0	0	0	301	10.45	14.63	12.5	93.2	99.93	-1.2	-0.6	0	12.5	0.02	51	7395	99.97	10.9
2024-01-21 01:55:00	0	0	0	0	305	9.62	14.41	12.4	93.6	99.93	-1.2	-0.8	0	12.4	0.02	51	7394	99.97	10.8
2024-01-21 02:00:00	0	0	0	0	299	10.92	15.55	12.2	94.5	99.93	-1.3	-0.7	0	12.2	0.01	51	7395	99.98	10.7
2024-01-21 02:05:00	0	0	0	0	307	9.35	12.26	12.3	94.1	99.93	-1.2	-0.5	0	12.3	0.02	51	7392	99.98	10.7
2024-01-21 02:10:00	0	0	0	0	303	10.29	13.82	12.2	94.4	99.94	-1.3	-0.6	0	12.2	0.01	51	7393	99.98	10.7
2024-01-21 02:15:00	0	0	0	0	299	9.91	15.26	12.2	94.4	99.94	-1.2	-0.5	0	12.3	0.01	51	7394	99.98	10.6
2024-01-21 02:20:00	0	0	0	0	299	9.71	14.52	12.3	93.9	99.94	-1.1	-0.6	0	12.4	0.02	51	7391	99.99	10.7
2024-01-21 02:25:00	0	0	0	0	290	9.64	14.16	12.4	93.8	99.95	-1.2	-0.5	0	12.4	0.02	51	7394	100	10.7
2024-01-21 02:30:00	0	0	0	0	289	8.68	12.62	12.4	93.8	99.96	-1.1	-0.6	0	12.4	0.02	51	7396	100	10.7
2024-01-21 02:35:00	0	0	0	0	289	9.69	13.35	12.4	93.6	99.96	-1.2	-0.5	0	12.4	0.02	51	7391	100	10.7
2024-01-21 02:40:00	0	0	0	0	283	9.22	12.73	12.4	93.6	99.96	-1.2	-0.5	0	12.4	0.02	51	7394	100	10.7
2024-01-21 02:45:00	0	0	0	0	282	9.24	13.8	12.6	93	99.96	-1.1	-0.5	0	12.6	0.02	51	7393	100	10.7
2024-01-21 02:50:00	0	0	0	0	275	8.81	12.5	12.5	94.8	99.97	-1.2	-0.6	0	12.5	0.01	51	7392	100.01	10.7
2024-01-21 02:55:00	0	0	0	0	274	9.82	13.56	12.5	96.1	99.97	-1.2	-0.5	0	12.5	0.01	51	7391	100.01	10.8

z6-17454 8928	Port1															Port7		Port8	
	ATMOS 41 All-in-one Weather Station															Battery		Barometer	
Timestamps	W/m² Solar Radiation	in Precipitation	Lightning Activity	miles Lightning Distance	° Wind Direction	mph Wind Speed	mph Gust Speed	°F Air Temp.	% Relative Humidity	kPa Atmospheric Pressure	° X-axis Level	° Y-axis Level	in/h Max Precip Rate	°F RH Sensor Temp	kPa VPD	% Battery Percent	mV Battery Voltage	kPa Reference Pressure	°F Logger Temp.
2024-01-21 03:00:00	0	0	0	0	273	9.33	15.17	12.5	95.6	99.97	-1.2	-0.6	0	12.5	0.01	51	7391	100.01	10.8
2024-01-21 03:05:00	0	0	0	0	274	10.27	15.57	12.6	96.7	99.97	-1.3	-0.5	0	12.6	0.01	51	7391	100.01	10.8
2024-01-21 03:10:00	0	0	0	0	276	8.86	13.94	12.6	96.6	99.98	-1.1	-0.6	0	12.6	0.01	51	7392	100.02	10.9
2024-01-21 03:15:00	0	0	0	0	274	9.8	15.52	12.6	96.7	99.98	-1	-0.5	0	12.6	0.01	51	7394	100.02	10.9
2024-01-21 03:20:00	0	0	0	0	274	9.55	13.85	12.6	96.4	99.99	-1.2	-0.5	0	12.6	0.01	51	7390	100.03	10.9
2024-01-21 03:25:00	0	0	0	0	272	8.59	10.85	12.5	96.9	99.99	-1.1	-0.5	0	12.5	0.01	51	7389	100.04	11
2024-01-21 03:30:00	0	0	0	0	270	8.66	10.76	12.7	96.3	100	-1.2	-0.5	0	12.7	0.01	51	7390	100.04	11
2024-01-21 03:35:00	0	0	0	0	264	9.1	13.73	12.6	96.4	100	-1.3	-0.6	0	12.7	0.01	51	7389	100.04	11
2024-01-21 03:40:00	0	0	0	0	270	8.39	11.9	12.7	96	99.99	-1.1	-0.6	0	12.7	0.01	51	7390	100.04	11.1
2024-01-21 03:45:00	0	0	0	0	269	8.66	11.86	12.7	96	100	-1.2	-0.5	0	12.7	0.01	51	7390	100.04	11.1
2024-01-21 03:50:00	0	0	0	0	272	8.84	11.63	12.8	95.8	100	-1	-0.5	0	12.8	0.01	50	7388	100.05	11.2
2024-01-21 03:55:00	0	0	0	0	272	8.43	11.65	12.9	95.2	100.01	-1.1	-0.5	0	13	0.01	51	7389	100.05	11.2
2024-01-21 04:00:00	0	0	0	0	272	9.22	12.01	13	95.1	100.02	-1.2	-0.6	0	13	0.01	51	7389	100.06	11.3
2024-01-21 04:05:00	0	0	0	0	271	7.94	11.01	13.1	96.8	100.02	-1.1	-0.6	0	13.1	0.01	50	7387	100.07	11.4
2024-01-21 04:10:00	0	0	0	0	272	9.17	15.26	13.2	97.1	100.03	-1.1	-0.6	0	13.2	0.01	50	7388	100.07	11.5
2024-01-21 04:15:00	0	0	0	0	272	7.4	12.03	13.4	97	100.04	-1.1	-0.7	0	13.4	0.01	51	7390	100.08	11.6
2024-01-21 04:20:00	0	0	0	0	274	10.25	15.61	13.4	96.9	100.04	-1.3	-0.6	0	13.4	0.01	50	7388	100.08	11.7
2024-01-21 04:25:00	0	0	0	0	283	11.34	16.78	13.5	96.4	100.05	-1.2	-0.5	0	13.5	0.01	50	7387	100.09	11.8
2024-01-21 04:30:00	0	0	0	0	272	10.33	15.41	13.6	95.8	100.06	-1.2	-0.4	0	13.6	0.01	51	7389	100.1	11.9
2024-01-21 04:35:00	0	0	0	0	277	10.51	14.43	13.7	95.6	100.07	-1.1	-0.6	0	13.7	0.01	50	7385	100.11	12
2024-01-21 04:40:00	0	0	0	0	278	10.04	15.37	13.9	95.6	100.07	-1	-0.6	0	13.9	0.01	50	7387	100.11	12.1
2024-01-21 04:45:00	0	0	0	0	280	10.54	15.9	13.9	95.6	100.08	-1	-0.6	0	13.9	0.01	50	7387	100.12	12.1
2024-01-21 04:50:00	0	0	0	0	277	10.94	17.65	14	95.7	100.08	-1.2	-0.6	0	14	0.01	50	7386	100.12	12.2
2024-01-21 04:55:00	0	0	0	0	279	10.4	16.06	14	96.4	100.08	-1.1	-0.7	0	14	0.01	50	7388	100.12	12.3
2024-01-21 05:00:00	0	0	0	0	280	9.44	14	13.9	95.4	100.09	-1	-0.7	0	13.9	0.01	50	7387	100.12	12.3
2024-01-21 05:05:00	0	0	0	0	277	9.51	14.65	14	96.4	100.08	-1.1	-0.7	0	14	0.01	50	7385	100.12	12.3
2024-01-21 05:10:00	0	0	0	0	275	11.32	15.68	14	96.4	100.08	-1.1	-0.6	0	14	0.01	50	7386	100.13	12.4
2024-01-21 05:15:00	0	0	0	0	275	10.04	15.23	14.1	96.6	100.09	-1	-0.5	0	14.1	0.01	50	7386	100.13	12.4
2024-01-21 05:20:00	0	0	0	0	276	11.7	16.24	14.1	95.9	100.1	-1.1	-0.6	0	14.1	0.01	50	7387	100.15	12.4
2024-01-21 05:25:00	0	0	0	0	276	12.93	18.86	14.1	96.5	100.11	-1	-0.8	0	14.1	0.01	50	7385	100.15	12.5
2024-01-21 05:30:00	0	0	0	0	278	12.37	17.72	14.2	97	100.12	-1.1	-0.5	0	14.2	0.01	50	7387	100.16	12.5
2024-01-21 05:35:00	0	0	0	0	278	10.58	15.12	14.2	96.8	100.13	-1	-0.5	0	14.2	0.01	50	7385	100.17	12.6
2024-01-21 05:40:00	0	0	0	0	284	11.77	18.28	14.2	97	100.14	-1.1	-0.4	0	14.2	0.01	50	7385	100.19	12.6
2024-01-21 05:45:00	0	0	0	0	286	11.14	16.82	14.2	97	100.16	-0.9	-0.5	0	14.2	0.01	50	7386	100.2	12.6
2024-01-21 05:50:00	0	0	0	0	284	13.47	17.78	14.2	97	100.16	-1.2	-0.6	0	14.2	0.01	50	7382	100.21	12.7
2024-01-21 05:55:00	0	0	0	0	288	11.65	16.51	14.3	96.7	100.18	-1	-0.5	0	14.3	0.01	50	7386	100.22	12.7
2024-01-21 06:00:00	0	0	0	0	298	9.62	14.18	14.4	96.2	100.19	-1	-0.5	0	14.3	0.01	50	7385	100.23	12.7
2024-01-21 06:05:00	0	0	0	0	297	13.56	21.43	14.3	96.5	100.19	-1.1	-0.4	0	14.3	0.01	50	7384	100.23	12.8
2024-01-21 06:10:00	0	0	0	0	300	16.6	25.95	14.4	95.9	100.19	-1	-0.4	0	14.4	0.01	50	7384	100.23	12.8
2024-01-21 06:15:00	0	0	0	0	297	19.62	28.86	14.5	95.8	100.19	-0.8	-0.4	0	14.5	0.01	50	7387	100.23	12.8
2024-01-21 06:20:00	0	0	0	0	304	18.61	29.26	14.5	93.4	100.21	-1.2	-0.5	0	14.5	0.02	50	7384	100.25	12.9
2024-01-21 06:25:00	0	0	0	0	299	18.79	30.67	14.6	91.9	100.21	-0.9	-0.8	0	14.6	0.02	50	7384	100.26	12.9
2024-01-21 06:30:00	0	0	0	0	300	17.81	23.11	14.6	91.8	100.23	-0.8	-0.2	0	14.6	0.02	50	7384	100.27	12.9
2024-01-21 06:35:00	0	0	0	0	296	16.08	24.49	14.6	93.1	100.24	-0.9	-1	0	14.6	0.02	50	7382	100.28	12.9
2024-01-21 06:40:00	0	0	0	0	294	14.27	23.29	14.7	94.2	100.25	-1.1	-0.5	0	14.7	0.02	50	7385	100.3	13
2024-01-21 06:45:00	0	0	0	0	291	16.13	25.61	14.6	94.4	100.26	-0.9	-0.9	0	14.6	0.02	50	7386	100.3	13
2024-01-21 06:50:00	0	0	0	0	292	14.52	24.96	14.6	91.9	100.27	-1.2	-0.3	0	14.6	0.02	50	7383	100.31	13
2024-01-21 06:55:00	0	0	0	0	288	13.22	17.96	14.7	92.8	100.29	-1.2	-0.3	0	14.6	0.02	50	7382	100.33	13
2024-01-21 07:00:00	0	0	0	0	289	15.48	22.79	14.6	92.6	100.29	-1.2	-0.3	0	14.6	0.02	50	7384	100.33	13
2024-01-21 07:05:00	1	0	0	0	288	15.82	22.17	14.7	92.7	100.29	-0.9	-0.6	0	14.7	0.02	50	7381	100.33	13
2024-01-21 07:10:00	2.4	0	0	0	290	15.1	22.24	14.5	92.2	100.28	-1	-0.4	0	14.5	0.02	50	7384	100.33	12.9
2024-01-21 07:15:00	4	0	0	0	287	14.07	20.74	14.4	92.8	100.29	-1	-0.7	0	14.3	0.02	50	7384	100.34	12.8
2024-01-21 07:20:00	5.8	0	0	0	286	13.24	19.35	14.3	93.1	100.31	-1.2	-0.6	0	14.3	0.02	50	7381	100.35	12.7
2024-01-21 07:25:00	11	0	0	0	287	14.97	21.23	14.2	93.5	100.31	-1	-0.4	0	14.2	0.02	50	7383	100.35	12.6
2024-01-21 07:30:00	15.4	0	0	0	287	14.16	19.82	14.2	93.5	100.33	-0.9	-0.7	0	14.2	0.02	50	7384	100.38	12.6
2024-01-21 07:35:00	15	0	0	0	281	13.44	19.26	14.3	93.2	100.34	-1.1	-0.6	0	14.3	0.02	50	7381	100.38	12.6
2024-01-21 07:40:00	18.8	0	0	0	282	13.38	19.69	14.3	93.6	100.36	-1.1	-0.5	0	14.3	0.02	50	7381	100.4	12.7
2024-01-21 07:45:00	24.6	0	0	0	286	11.52	17.96	14.3	92.9	100.36	-1.3	-0.8	0	14.4	0.02	50	7383	100.41	12.7
2024-01-21 07:50:00	24.2	0	0	0	281	12.48	16.78	14.4	93.5	100.37	-1.1	-0.8	0	14.4	0.02	50	7382	100.42	12.8
2024-01-21 07:55:00	23.6	0	0	0	279	14.7	21.83	14.4	95.9	100.38	-1	-0.8	0	14.5	0.01	50	7380	100.42	12.9
2024-01-21 08:00:00	36.2	0	0	0	276	13.58	21.94	14.5	94.9	100.38	-1	-0.7	0	14.6	0.01	50	7383	100.43	12.9
2024-01-21 08:05:00	40.2	0	0	0	279	13.2	23.04	14.5	95.6	100.39	-1.1	-0.5	0	14.6	0.01	50	7381	100.44	13
2024-01-21 08:10:00	58.8	0	0	0	277	13.56	18.21	14.6	95.2	100.4	-1.2	-0.5	0	14.8	0.01	50	7382	100.45	13.1
2024-01-21 08:15:00	68	0	0	0	281	12.39	16.58	14.9	93.8	100.41	-1.2	-0.4	0	15.1	0.02	50	7387	100.46	13.2
2024-01-21 08:20:00	90	0	0	0	280	11.72	17.78	15.1	95.1	100.42	-1.1	-0.7	0	15.3	0.01	50	7384	100.47	13.4
2024-01-21 08:25:00	79.4	0	0	0	282	11.74	15.55	15.4	95.4	100.43	-1.1	-0.8	0	15.5	0.01	50	7386	100.48	13.7
2024-01-21 08:30:00	78.4	0	0	0	281	12.95	16.22	15.5	94.8	100.44	-1.1	-0.5	0	15.7	0.02	50	7387	100.48	13.8
2024-01-21 08:35:00	92.4	0	0	0	278	13.62	19.04	15.6	94.5	100.45	-1	-0.5	0	15.8	0.02	50	7387	100.49	14
2024-01-21 08:40:00	98.6	0	0	0	280	13.38	17.2	15.8	93.7	100.46	-1.1	-0.6	0	16	0.02	51	7390	100.5	14.2

z6-17454 8928	Port1															Port7		Port8	
	ATMOS 41 All-in-one Weather Station															Battery		Barometer	
Timestamps	W/m² Solar Radiation	in Precipitation	Lightning Activity	miles Lightning Distance	° Wind Direction	mph Wind Speed	mph Gust Speed	°F Air Temp.	% Relative Humidity	kPa Atmospheric Pressure	° X-axis Level	° Y-axis Level	in/h Max Precip Rate	°F RH Sensor Temp	kPa VPD	% Battery Percent	mV Battery Voltage	kPa Reference Pressure	°F Logger Temp.
2024-01-21 08:45:00	101	0	0	0	279	13.22	18.03	16	93.5	100.46	-1.1	-0.7	0	16.2	0.02	51	7389	100.52	14.4
2024-01-21 08:50:00	93.8	0	0	0	275	12.46	16.64	16.1	92.4	100.48	-1.2	-0.8	0	16.3	0.02	51	7391	100.52	14.6
2024-01-21 08:55:00	124.4	0	0	0	273	13.69	18.41	16.2	93.9	100.48	-1	-0.7	0	16.5	0.02	51	7394	100.53	14.8
2024-01-21 09:00:00	110.6	0	0	0	276	13.24	18.23	16.5	93.8	100.49	-1.1	-0.5	0	16.7	0.02	51	7392	100.54	15
2024-01-21 09:05:00	134.4	0	0	0	280	12.53	19.22	16.5	93.8	100.5	-1.1	-0.7	0	16.9	0.02	51	7393	100.54	15.2
2024-01-21 09:10:00	122.8	0	0	0	276	14.94	22.17	16.8	92.8	100.5	-1.2	-0.7	0	17	0.02	51	7395	100.55	15.4
2024-01-21 09:15:00	143	0	0	0	277	13.6	18.68	16.9	92.4	100.51	-0.9	-0.5	0	17.2	0.02	52	7398	100.56	15.5
2024-01-21 09:20:00	149.4	0	0	0	277	12.8	18.72	17	92	100.52	-0.9	-0.6	0	17.3	0.03	51	7396	100.56	15.8
2024-01-21 09:25:00	150.2	0	0	0	277	12.95	19.15	17.2	93.4	100.53	-1	-0.7	0	17.6	0.02	52	7397	100.58	16
2024-01-21 09:30:00	180.2	0	0	0	278	13.4	19.26	17.5	92.8	100.53	-0.9	-0.4	0	17.9	0.02	52	7403	100.58	16.2
2024-01-21 09:35:00	171.6	0	0	0	274	13.33	19.66	17.7	92	100.54	-1	-0.6	0	18.2	0.03	52	7402	100.58	16.5
2024-01-21 09:40:00	182.8	0	0	0	273	15.35	20.11	17.9	91.4	100.54	-1	-0.4	0	18.2	0.03	52	7405	100.59	16.6
2024-01-21 09:45:00	217.8	0	0	0	280	13.22	18.77	18.2	90.9	100.55	-1.1	-0.5	0	18.6	0.03	53	7412	100.6	16.7
2024-01-21 09:50:00	226.8	0	0	0	280	12.48	18.07	18.6	90.9	100.56	-1	-0.6	0	19.1	0.03	53	7413	100.61	17.1
2024-01-21 09:55:00	284.4	0	0	0	275	13.47	20.42	19.2	89.7	100.56	-0.9	-0.7	0	19.9	0.04	54	7416	100.61	17.5
2024-01-21 10:00:00	300.6	0	0	0	277	14.18	22.91	19.8	88.6	100.56	-0.9	-0.7	0	20.4	0.04	55	7422	100.62	17.9
2024-01-21 10:05:00	302.8	0	0	0	280	17.4	22.73	20.2	87.6	100.57	-0.7	-0.8	0	20.8	0.05	54	7420	100.63	18.3
2024-01-21 10:10:00	289.2	0	0	0	285	12.46	19.57	20.2	86.9	100.59	-0.9	-0.6	0	20.8	0.05	55	7427	100.64	18.7
2024-01-21 10:15:00	269.8	0	0	0	275	14.2	18.92	20.5	87.1	100.6	-0.9	-0.6	0	21.1	0.05	55	7428	100.65	19
2024-01-21 10:20:00	238.2	0	0	0	277	15.73	22.55	20.4	86.1	100.61	-0.6	-0.8	0	21	0.05	55	7426	100.66	19.2
2024-01-21 10:25:00	275.6	0	0	0	273	15.37	22.39	20.4	86.9	100.61	-0.7	-0.8	0	21	0.05	56	7431	100.66	19.3
2024-01-21 10:30:00	275	0	0	0	271	15.77	21.56	20.4	84.8	100.61	-0.9	-0.6	0	20.9	0.06	56	7434	100.66	19.4
2024-01-21 10:35:00	312.6	0	0	0	274	15.26	20.47	20.5	85	100.6	-1	-0.6	0	21.1	0.06	56	7435	100.66	19.5
2024-01-21 10:40:00	339	0	0	0	276	16.28	24.02	20.9	85	100.6	-0.7	-0.3	0	21.6	0.06	57	7440	100.66	19.8
2024-01-21 10:45:00	308	0	0	0	273	12.91	17.81	21.2	84.3	100.61	-0.6	-0.7	0	21.8	0.06	57	7444	100.66	20.1
2024-01-21 10:50:00	330.2	0	0	0	276	14.07	24.65	21.5	83.3	100.61	-1	-0.6	0	22.2	0.07	57	7444	100.66	20.4
2024-01-21 10:55:00	288.6	0	0	0	276	15.5	22.79	21.7	82.7	100.61	-0.6	-0.8	0	22.3	0.07	57	7447	100.66	20.5
2024-01-21 11:00:00	297.2	0	0	0	276	15.03	21.07	21.6	83	100.61	-0.9	-0.4	0	22.2	0.07	58	7450	100.66	20.6
2024-01-21 11:05:00	278.6	0	0	0	284	16.22	24.16	21.7	82.8	100.6	-0.9	-0.5	0	22.3	0.07	58	7450	100.65	20.7
2024-01-21 11:10:00	266.6	0	0	0	284	17.52	24.34	21.6	81.7	100.59	-0.6	-0.8	0	22.1	0.07	58	7453	100.64	20.8
2024-01-21 11:15:00	288.4	0	0	0	282	17.78	24.05	21.6	82.2	100.58	-0.9	-0.4	0	22.2	0.07	58	7454	100.64	20.8
2024-01-21 11:20:00	392.6	0	0	0	278	17.98	24.52	22	81.5	100.57	-0.9	-0.3	0	22.7	0.07	59	7458	100.64	21
2024-01-21 11:25:00	345.8	0	0	0	281	17	26.62	22.6	79.6	100.58	-0.8	-0.7	0	23.2	0.08	59	7462	100.63	21.2
2024-01-21 11:30:00	339.4	0	0	0	289	18.54	26.24	23	78.9	100.58	-0.6	-0.3	0	23.6	0.09	59	7463	100.63	21.3
2024-01-21 11:35:00	386	0	0	0	290	15.37	22.82	23	79.1	100.58	-0.9	-0.5	0	23.7	0.09	60	7469	100.64	21.6
2024-01-21 11:40:00	359	0	0	0	286	19.8	24.81	23.4	78.7	100.58	-0.7	-0.5	0	24.1	0.09	60	7469	100.63	21.9
2024-01-21 11:45:00	333.8	0	0	0	278	17.9	25.72	23.3	78.7	100.59	-0.7	-0.7	0	23.9	0.09	61	7473	100.63	21.9
2024-01-21 11:50:00	307.4	0	0	0	282	14.56	20.67	23.3	77.9	100.59	-0.6	-0.7	0	23.9	0.09	61	7473	100.64	22.1
2024-01-21 11:55:00	320.6	0	0	0	278	18.92	26.35	23.1	77.9	100.59	-0.8	-0.4	0	23.7	0.09	61	7476	100.64	22.1
2024-01-21 12:00:00	353.2	0	0	0	274	17.49	26.51	23.4	78	100.58	-1	-1.1	0	24	0.09	61	7480	100.63	22.1
2024-01-21 12:05:00	359.6	0	0	0	276	13.85	21.79	23.4	78.4	100.58	-0.9	-0.5	0	24.1	0.09	61	7480	100.64	22.3
2024-01-21 12:10:00	276.6	0	0	0	276	13.71	18.66	23.6	78.1	100.59	-1	-0.5	0	24.3	0.09	62	7485	100.64	22.5
2024-01-21 12:15:00	305.4	0	0	0	289	16.13	22.57	23.6	77.8	100.59	-0.9	-0.5	0	24.1	0.1	62	7484	100.63	22.6
2024-01-21 12:20:00	378	0	0	0	278	16.87	24.63	23.8	77.4	100.58	-0.7	-1.1	0	24.5	0.1	62	7488	100.63	22.7
2024-01-21 12:25:00	411.4	0	0	0	280	15.19	23.73	24.8	75.2	100.57	-0.8	-0.7	0	25.5	0.11	62	7487	100.63	22.9
2024-01-21 12:30:00	457.2	0	0	0	281	16.26	24.14	25.1	74.3	100.57	-0.5	-0.8	0	25.8	0.12	63	7492	100.63	23
2024-01-21 12:35:00	401.6	0	0	0	299	16.51	25.1	25.9	72.3	100.58	-0.6	-0.8	0	26.6	0.13	63	7492	100.62	23.3
2024-01-21 12:40:00	411.4	0	0	0	289	14.34	19.73	25.9	70.6	100.58	-0.8	-0.6	0	26.5	0.14	63	7491	100.62	23.5
2024-01-21 12:45:00	308.8	0	0	0	305	13.51	28.32	26.5	70.1	100.57	-0.7	-0.6	0	27.1	0.15	63	7493	100.62	23.6
2024-01-21 12:50:00	314.2	0	0	0	303	16.15	25.43	26.4	68.8	100.57	-0.9	-0.8	0	26.9	0.15	63	7493	100.6	23.5
2024-01-21 12:55:00	271.6	0	0	0	303	16.42	22.12	25.8	69.3	100.56	-0.6	-0.8	0	26.2	0.15	63	7491	100.6	23.3
2024-01-21 13:00:00	261.8	0	0	0	304	14.76	21.83	25.6	69.5	100.57	-0.7	-0.7	0	26	0.14	63	7492	100.59	23.1
2024-01-21 13:05:00	400.6	0	0	0	311	16.82	23.71	25.9	68	100.54	-1	-0.4	0	26.5	0.15	63	7492	100.59	23.1
2024-01-21 13:10:00	429.2	0	0	0	296	15.3	22.66	26.7	67	100.55	-0.6	-0.7	0	27.4	0.16	63	7491	100.59	23.2
2024-01-21 13:15:00	415.4	0	0	0	288	16.06	21.63	27.4	65.2	100.55	-0.6	-0.9	0	28.1	0.18	63	7493	100.59	23.4
2024-01-21 13:20:00	316.2	0	0	0	291	17.02	22.86	27.8	63.8	100.56	-0.6	-0.9	0	28.4	0.19	62	7489	100.59	23.6
2024-01-21 13:25:00	376.2	0	0	0	285	12.71	20.31	27.3	64.2	100.57	-0.6	-0.7	0	27.9	0.18	63	7492	100.6	23.6
2024-01-21 13:30:00	356	0	0	0	263	10.83	15.32	27.6	65.4	100.57	-0.7	-0.9	0	28.4	0.18	63	7492	100.6	23.7
2024-01-21 13:35:00	349.2	0	0	0	264	12.82	18.7	27.9	65.5	100.57	-0.5	-0.7	0	28.6	0.18	62	7489	100.6	23.8
2024-01-21 13:40:00	355.6	0	0	0	266	11.72	18.79	27.9	65.8	100.57	-0.7	-0.8	0	28.6	0.18	63	7491	100.6	23.8
2024-01-21 13:45:00	339.2	0	0	0	252	13	17.43	27.9	65.3	100.57	-0.7	-0.6	0	28.7	0.18	63	7490	100.6	23.9
2024-01-21 13:50:00	333.8	0	0	0	270	11.65	18.3	28	65.4	100.57	-0.6	-0.6	0	28.8	0.18	63	7490	100.59	23.9
2024-01-21 13:55:00	320.8	0	0	0	267	13.33	18.43	28.1	65.3	100.57	-0.5	-0.8	0	28.8	0.18	63	7492	100.59	24
2024-01-21 14:00:00	309.6	0	0	0	272	11.86	17.05	28	63.6	100.56	-0.6	-0.8	0	28.7	0.19	63	7490	100.59	23.9
2024-01-21 14:05:00	295.4	0	0	0	269	8.28	12.77	27.9	63.9	100.57	-0.6	-0.7	0	28.7	0.19	63	7490	100.59	23.9
2024-01-21 14:10:00	282.8	0	0	0	288	13.69	18.16	28	63.5	100.57	-0.5	-0.5	0	28.8	0.19	63	7492	100.59	24
2024-01-21 14:15:00	269.6	0	0	0	281	11.97	17.34	28	63.6	100.57	-0.6	-0.8	0	28.6	0.19	62	7489	100.6	24
2024-01-21 14:20:00	260.2	0	0	0	282	11.83	19.22	27.9	63.7	100.58	-0.6	-0.7	0	28.5	0.19	63	7490	100.61	24
2024-01-21 14:25:00	251	0	0	0	288	14.56	19.42	27.9	63.7	100.58	-0.6	-0.5	0	28.5	0.19	63	7490	100.61	24.1

z6-17454 8928	Port1															Port7		Port8	
	ATMOS 41 All-in-one Weather Station															Battery		Barometer	
Timestamps	W/m² Solar Radiation	in Precipitation	Lightning Activity	miles Lightning Distance	° Wind Direction	mph Wind Speed	mph Gust Speed	°F Air Temp.	% Relative Humidity	kPa Atmospheric Pressure	° X-axis Level	° Y-axis Level	in/h Max Precip Rate	°F RH Sensor Temp	kPa VPD	% Battery Percent	mV Battery Voltage	kPa Reference Pressure	°F Logger Temp.
2024-01-21 14:30:00	244.4	0	0	0	283	13.15	21.72	27.9	63.1	100.6	-0.7	-0.7	0	28.4	0.19	62	7489	100.62	24.1
2024-01-21 14:35:00	237.4	0	0	0	285	11.41	15.48	27.8	64.1	100.61	-0.6	-0.8	0	28.4	0.18	62	7489	100.63	24.2
2024-01-21 14:40:00	231.8	0	0	0	278	12.8	20.83	27.9	63.4	100.62	-0.4	-0.8	0	28.5	0.19	63	7490	100.64	24.3
2024-01-21 14:45:00	226.2	0	0	0	268	13.94	20.85	27.8	63	100.62	-0.7	-0.6	0	28.3	0.19	63	7491	100.65	24.3
2024-01-21 14:50:00	219	0	0	0	271	12.84	18.52	27.5	62.9	100.63	-0.5	-0.7	0	28	0.19	63	7491	100.65	24.3
2024-01-21 14:55:00	210	0	0	0	274	13.51	16.42	27.4	63.2	100.64	-0.5	-0.8	0	27.9	0.19	62	7488	100.66	24.2
2024-01-21 15:00:00	202.4	0	0	0	270	11.68	20.58	27.2	63.7	100.65	-0.4	-0.8	0	27.7	0.18	63	7490	100.66	24.2
2024-01-21 15:05:00	193.8	0	0	0	275	15.19	22.3	27.1	63.5	100.65	-0.4	-0.9	0	27.5	0.18	62	7487	100.67	24.2
2024-01-21 15:10:00	185	0	0	0	267	12.1	20.6	26.9	62.8	100.66	-0.7	-0.6	0	27.4	0.18	62	7489	100.68	24.2
2024-01-21 15:15:00	174.6	0	0	0	267	10.16	15.75	26.9	64	100.66	-0.6	-0.7	0	27.4	0.18	62	7489	100.68	24.2
2024-01-21 15:20:00	165	0	0	0	275	13.06	18.63	26.9	63.4	100.66	-0.6	-0.7	0	27.2	0.18	62	7488	100.67	24.2
2024-01-21 15:25:00	150.6	0	0	0	268	12.86	20.38	26.6	63.2	100.66	-0.4	-0.8	0	27	0.18	62	7487	100.68	24.1
2024-01-21 15:30:00	42	0	0	0	260	13.04	18.14	26	64.4	100.67	-1.1	-0.8	0	26.1	0.17	62	7489	100.68	24
2024-01-21 15:35:00	69.4	0	0	0	268	11.9	17.49	25.1	65.5	100.67	-0.8	-0.7	0	25.2	0.16	62	7488	100.69	23.7
2024-01-21 15:40:00	62.8	0	0	0	280	14.79	25.55	24.6	67	100.67	-0.8	-0.7	0	24.8	0.15	62	7487	100.69	23.6
2024-01-21 15:45:00	51.8	0	0	0	281	14.9	20.36	24.5	67.8	100.67	-0.6	-0.6	0	24.7	0.14	62	7488	100.69	23.4
2024-01-21 15:50:00	42.2	0	0	0	277	12.17	16.96	24.3	69.2	100.67	-0.6	-0.7	0	24.4	0.14	62	7485	100.69	23.4
2024-01-21 15:55:00	41.6	0	0	0	277	13.44	21.36	24.3	68.7	100.66	-0.8	-0.7	0	24.3	0.14	62	7487	100.68	23.4
2024-01-21 16:00:00	38.2	0	0	0	280	12.08	18.97	24.2	69.9	100.67	-0.6	-0.8	0	24.3	0.13	62	7486	100.69	23.3
2024-01-21 16:05:00	34.2	0	0	0	272	10.67	15.61	24.2	70	100.68	-0.7	-0.8	0	24.3	0.13	62	7485	100.69	23.3
2024-01-21 16:10:00	31.6	0	0	0	280	11.97	18.48	24.1	72.1	100.68	-0.7	-0.5	0	24.2	0.12	62	7486	100.69	23.2
2024-01-21 16:15:00	20.8	0	0	0	277	10.22	15.73	24.1	72.4	100.68	-0.6	-0.7	0	24.2	0.12	62	7485	100.7	23.2
2024-01-21 16:20:00	16.6	0	0	0	277	11.32	19.06	24.1	72.4	100.68	-0.9	-0.7	0	24.2	0.12	62	7483	100.7	23.1
2024-01-21 16:25:00	12.4	0	0	0	269	12.01	19.35	24.1	72.4	100.68	-0.6	-0.7	0	24.1	0.12	62	7485	100.7	23.1
2024-01-21 16:30:00	9.4	0	0	0	269	15.75	22.32	24.1	74.8	100.67	-0.6	-0.9	0	24.1	0.11	62	7485	100.7	23.1
2024-01-21 16:35:00	6.6	0	0	0	273	12.59	18.32	24.1	74.8	100.68	-0.8	-0.6	0	24.1	0.11	62	7483	100.69	23
2024-01-21 16:40:00	4.2	0	0	0	272	11.88	17.96	24.1	75.2	100.68	-0.7	-0.4	0	24.1	0.11	62	7483	100.7	23
2024-01-21 16:45:00	3	0	0	0	260	11.32	16.6	24	77.2	100.68	-0.9	-0.5	0	24	0.1	62	7483	100.7	22.9
2024-01-21 16:50:00	1.8	0	0	0	261	13.78	19.89	23.9	76.6	100.69	-0.6	-0.7	0	23.9	0.1	62	7483	100.7	22.8
2024-01-21 16:55:00	1	0	0	0	265	12.37	20.29	23.9	75.8	100.7	-0.8	-0.4	0	23.8	0.11	62	7483	100.72	22.7
2024-01-21 17:00:00	0	0	0	0	259	11.41	17.52	23.8	75.8	100.7	-0.7	-0.6	0	23.7	0.11	62	7481	100.71	22.6
2024-01-21 17:05:00	0	0	0	0	255	11.72	18.01	23.6	76.2	100.7	-0.9	-0.6	0	23.6	0.1	62	7482	100.72	22.5
2024-01-21 17:10:00	0	0	0	0	259	11.5	17.67	23.6	76.4	100.7	-0.8	-0.6	0	23.6	0.1	61	7479	100.72	22.4
2024-01-21 17:15:00	0	0	0	0	264	11.95	18.95	23.5	76.6	100.71	-0.8	-0.6	0	23.5	0.1	62	7484	100.73	22.3
2024-01-21 17:20:00	0	0	0	0	263	10.83	17.2	23.5	76.6	100.71	-0.6	-0.8	0	23.5	0.1	62	7481	100.72	22.3
2024-01-21 17:25:00	0	0	0	0	268	9.64	14.5	23.4	77.4	100.71	-0.8	-0.7	0	23.4	0.1	62	7483	100.72	22.2
2024-01-21 17:30:00	0	0	0	0	267	11.7	17.07	23.4	77.1	100.7	-0.7	-0.8	0	23.3	0.1	62	7482	100.72	22.2
2024-01-21 17:35:00	0	0	0	0	266	10.09	14	23.4	78.4	100.7	-0.6	-0.5	0	23.4	0.09	62	7481	100.72	22.1
2024-01-21 17:40:00	0	0	0	0	269	8.5	13.94	23.3	79.1	100.7	-0.8	-0.7	0	23.3	0.09	62	7481	100.72	22
2024-01-21 17:45:00	0	0	0	0	265	8.32	14.5	23.2	79	100.7	-0.8	-0.7	0	23.2	0.09	61	7479	100.72	21.9
2024-01-21 17:50:00	0	0	0	0	260	8.7	11.77	23.1	79.2	100.7	-0.8	-0.7	0	23.1	0.09	61	7479	100.71	21.8
2024-01-21 17:55:00	0	0	0	0	259	8.41	14.54	23	78.3	100.7	-0.7	-0.6	0	23	0.09	62	7482	100.71	21.7
2024-01-21 18:00:00	0	0	0	0	260	8.43	11.54	23	79.2	100.7	-0.6	-0.8	0	23	0.09	61	7479	100.71	21.6
2024-01-21 18:05:00	0	0	0	0	258	8.88	12.53	22.9	78.5	100.7	-0.9	-0.7	0	22.9	0.09	61	7479	100.72	21.5
2024-01-21 18:10:00	0	0	0	0	266	7.58	10.63	22.9	79.1	100.7	-0.8	-0.7	0	22.9	0.09	61	7480	100.71	21.3
2024-01-21 18:15:00	0	0	0	0	266	7.78	11.05	22.6	79.6	100.69	-0.8	-0.6	0	22.6	0.08	61	7478	100.71	20.9
2024-01-21 18:20:00	0	0	0	0	265	8.25	11.97	22.3	80.2	100.68	-1	-0.6	0	22.3	0.08	61	7478	100.7	20.5
2024-01-21 18:25:00	0	0	0	0	264	7.49	11.52	22	81.2	100.68	-0.9	-0.6	0	22	0.08	61	7475	100.69	20.2
2024-01-21 18:30:00	0	0	0	0	261	7.05	8.68	21.7	80.2	100.68	-0.8	-0.7	0	21.7	0.08	61	7479	100.69	19.8
2024-01-21 18:35:00	0	0	0	0	259	6.85	8.28	21.5	81	100.67	-0.9	-0.6	0	21.5	0.07	61	7475	100.69	19.4
2024-01-21 18:40:00	0	0	0	0	256	6.58	8.32	21.2	82	100.68	-1.1	-0.8	0	21.1	0.07	61	7476	100.69	18.9
2024-01-21 18:45:00	0	0	0	0	255	6.24	7.72	20.9	82.9	100.68	-1	-0.6	0	20.9	0.07	61	7476	100.69	18.6
2024-01-21 18:50:00	0	0	0	0	252	6.51	8.37	20.8	82.6	100.68	-0.8	-0.7	0	20.8	0.07	60	7472	100.69	18.3
2024-01-21 18:55:00	0	0	0	0	245	6.38	8.14	20.6	83.9	100.68	-0.9	-0.7	0	20.6	0.06	61	7475	100.69	18.1
2024-01-21 19:00:00	0	0	0	0	239	6.33	7.96	20.6	83.9	100.67	-0.8	-0.6	0	20.7	0.06	61	7476	100.68	18
2024-01-21 19:05:00	0	0	0	0	229	6.82	8.46	20.7	83.7	100.67	-0.8	-0.6	0	20.7	0.06	60	7472	100.68	18
2024-01-21 19:10:00	0	0	0	0	225	6.85	7.72	20.7	83.7	100.67	-0.9	-0.6	0	20.7	0.06	61	7473	100.68	17.9
2024-01-21 19:15:00	0	0	0	0	218	8.19	10.25	20.8	83.8	100.67	-0.9	-0.6	0	20.8	0.06	61	7476	100.67	17.8
2024-01-21 19:20:00	0	0	0	0	201	5.77	7.11	20.8	83.4	100.67	-0.8	-0.6	0	20.8	0.06	60	7470	100.68	17.9
2024-01-21 19:25:00	0	0	0	0	217	6.53	10.07	20.9	84.6	100.66	-0.8	-0.6	0	20.9	0.06	60	7470	100.68	18
2024-01-21 19:30:00	0	0	0	0	217	6.06	8.7	20.9	85.1	100.66	-0.8	-0.7	0	20.9	0.06	60	7470	100.67	18.3
2024-01-21 19:35:00	0	0	0	0	220	6.06	8.72	21	85.2	100.66	-0.9	-0.7	0	21	0.06	60	7466	100.67	18.6
2024-01-21 19:40:00	0	0	0	0	209	6.24	8.99	21.2	84.6	100.66	-0.9	-0.7	0	21.2	0.06	60	7466	100.68	18.8
2024-01-21 19:45:00	0	0	0	0	201	4.65	8.79	21.2	84.3	100.67	-0.9	-0.6	0	21.2	0.06	60	7469	100.69	19
2024-01-21 19:50:00	0	0	0	0	205	5.39	7.78	21.2	84.3	100.67	-0.8	-0.6	0	21.2	0.06	60	7466	100.68	19.1
2024-01-21 19:55:00	0	0	0	0	200	6.15	8.43	21.3	85.2	100.67	-0.8	-0.6	0	21.3	0.06	60	7467	100.69	19.2
2024-01-21 20:00:00	0	0	0	0	188	5.57	7.07	21.2	84.3	100.67	-0.9	-0.7	0	21.2	0.06	60	7469	100.69	19.3
2024-01-21 20:05:00	0	0	0	0	204	5.44	7	21.3	85.5	100.67	-0.7	-0.6	0	21.3	0.06	59	7463	100.69	19.5
2024-01-21 20:10:00	0	0	0	0	201	6.38	7.78	21.5	85.8	100.67	-0.9	-0.6	0	21.5	0.06	60	7465	100.69	19.7

z6-17454 8928	Port1															Port7		Port8	
	ATMOS 41 All-in-one Weather Station															Battery		Barometer	
Timestamps	W/m² Solar Radiation	in Precipitation	Lightning Activity	miles Lightning Distance	° Wind Direction	mph Wind Speed	mph Gust Speed	°F Air Temp.	% Relative Humidity	kPa Atmospheric Pressure	° X-axis Level	° Y-axis Level	in/h Max Precip Rate	°F RH Sensor Temp	kPa VPD	% Battery Percent	mV Battery Voltage	kPa Reference Pressure	°F Logger Temp.
2024-01-21 20:15:00	0	0	0	0	200	6.02	9.04	21.5	85.8	100.67	-0.8	-0.7	0	21.5	0.06	60	7466	100.69	19.7
2024-01-21 20:20:00	0	0	0	0	201	5.59	7.27	21.6	85.6	100.68	-0.8	-0.6	0	21.6	0.06	59	7462	100.69	19.8
2024-01-21 20:25:00	0	0	0	0	201	5.82	8.03	21.6	85.6	100.67	-0.8	-0.7	0	21.6	0.06	60	7466	100.69	19.9
2024-01-21 20:30:00	0	0	0	0	205	6.11	9.04	21.6	85.4	100.67	-0.8	-0.7	0	21.6	0.06	59	7463	100.69	19.9
2024-01-21 20:35:00	0	0	0	0	213	5.59	8.03	21.8	84.8	100.68	-0.8	-0.6	0	21.8	0.06	59	7463	100.7	20
2024-01-21 20:40:00	0	0	0	0	235	7.14	10.76	22	85.7	100.68	-0.8	-0.7	0	22	0.06	60	7464	100.7	20.2
2024-01-21 20:45:00	0	0	0	0	239	6.96	10.45	22.2	86	100.69	-0.9	-0.6	0	22.2	0.06	60	7465	100.7	20.4
2024-01-21 20:50:00	0	0	0	0	243	6.58	10.09	22.3	85.6	100.69	-0.9	-0.6	0	22.3	0.06	59	7463	100.71	20.5
2024-01-21 20:55:00	0	0	0	0	248	6.51	10.42	22.4	85.2	100.69	-0.7	-0.6	0	22.4	0.06	60	7465	100.71	20.6
2024-01-21 21:00:00	0	0	0	0	247	5.64	8.93	22.4	85.5	100.69	-0.9	-0.7	0	22.4	0.06	59	7463	100.71	20.7
2024-01-21 21:05:00	0	0	0	0	253	10.4	14.99	22.4	85	100.7	-0.7	-0.6	0	22.4	0.06	59	7461	100.71	20.8
2024-01-21 21:10:00	0	0	0	0	261	10.09	16.51	22.8	85.1	100.69	-0.9	-0.4	0	22.8	0.06	60	7464	100.71	21
2024-01-21 21:15:00	0	0	0	0	254	7.67	12.35	22.9	84.5	100.7	-0.7	-0.8	0	22.9	0.07	60	7464	100.72	21.2
2024-01-21 21:20:00	0	0	0	0	253	8.03	10.78	23	84.9	100.7	-0.8	-0.6	0	23	0.06	59	7463	100.71	21.2
2024-01-21 21:25:00	0	0	0	0	249	6.89	9.82	23	84.4	100.7	-0.8	-0.5	0	23	0.07	59	7462	100.71	21.2
2024-01-21 21:30:00	0	0	0	0	243	7.83	11.43	23	83.5	100.7	-0.9	-0.8	0	23	0.07	59	7462	100.72	21.2
2024-01-21 21:35:00	0	0	0	0	250	8.55	13.2	22.9	83.9	100.7	-0.8	-0.6	0	22.9	0.07	59	7461	100.72	21.3
2024-01-21 21:40:00	0	0	0	0	242	9.62	15.32	23	83.3	100.7	-0.7	-0.7	0	23	0.07	59	7463	100.72	21.3
2024-01-21 21:45:00	0	0	0	0	243	8.12	10.42	23	82.9	100.71	-0.9	-0.6	0	23	0.07	59	7463	100.72	21.4
2024-01-21 21:50:00	0	0	0	0	245	7.34	11.01	22.9	83.3	100.7	-0.8	-0.7	0	23	0.07	59	7458	100.72	21.4
2024-01-21 21:55:00	0	0	0	0	254	7.34	9.84	23	83.3	100.71	-0.8	-0.6	0	23	0.07	59	7460	100.72	21.4
2024-01-21 22:00:00	0	0	0	0	253	7	11.23	22.9	83.3	100.7	-0.8	-0.6	0	22.9	0.07	59	7463	100.72	21.3
2024-01-21 22:05:00	0	0	0	0	248	6.64	10.27	22.9	83.5	100.69	-0.9	-0.8	0	22.9	0.07	59	7458	100.71	21.3
2024-01-21 22:10:00	0	0	0	0	252	6.02	7.49	22.7	84.1	100.7	-0.9	-0.6	0	22.7	0.07	59	7459	100.72	21.1
2024-01-21 22:15:00	0	0	0	0	250	5.44	8.63	22.6	83.6	100.7	-0.8	-0.6	0	22.6	0.07	59	7459	100.71	20.9
2024-01-21 22:20:00	0	0	0	0	242	6.11	8.68	22.5	83.5	100.69	-0.8	-0.7	0	22.5	0.07	59	7457	100.71	20.9
2024-01-21 22:25:00	0	0	0	0	239	6.17	8.41	22.5	84.7	100.69	-0.9	-0.7	0	22.6	0.06	58	7455	100.7	20.8
2024-01-21 22:30:00	0	0	0	0	246	6.24	9.89	22.5	84.3	100.68	-0.8	-0.7	0	22.5	0.06	59	7456	100.7	20.8
2024-01-21 22:35:00	0	0	0	0	265	5.01	6.64	22.5	82.5	100.68	-0.8	-0.6	0	22.5	0.07	58	7455	100.7	20.8
2024-01-21 22:40:00	0	0	0	0	286	3.87	5.55	22.5	83	100.69	-0.8	-0.7	0	22.5	0.07	59	7456	100.71	20.8
2024-01-21 22:45:00	0	0	0	0	292	2.48	3.11	22.3	83.1	100.69	-0.9	-0.7	0	22.3	0.07	59	7456	100.71	20.6
2024-01-21 22:50:00	0	0	0	0	283	2.37	2.95	22.2	83.5	100.69	-0.6	-0.7	0	22.2	0.07	58	7454	100.71	20.6
2024-01-21 22:55:00	0	0	0	0	262	3.6	5.5	22.1	83.6	100.68	-0.8	-0.7	0	22.1	0.07	58	7452	100.7	20.6
2024-01-21 23:00:00	0	0	0	0	259	4.47	6.64	22.1	83.7	100.68	-0.8	-0.6	0	22.1	0.07	58	7454	100.7	20.6
2024-01-21 23:05:00	0	0	0	0	259	3.85	4.68	22.2	84.5	100.67	-0.7	-0.6	0	22.2	0.06	58	7453	100.69	20.7
2024-01-21 23:10:00	0	0	0	0	263	4.12	5.75	22.2	84.5	100.68	-0.9	-0.6	0	22.2	0.06	58	7454	100.7	20.7
2024-01-21 23:15:00	0	0	0	0	266	4.18	5.26	22.3	84	100.68	-0.8	-0.7	0	22.3	0.07	58	7451	100.69	20.7
2024-01-21 23:20:00	0	0	0	0	258	3.4	5.73	22.3	83.5	100.68	-0.8	-0.7	0	22.4	0.07	58	7450	100.69	20.7
2024-01-21 23:25:00	0	0	0	0	220	2.33	4.9	22.2	83.4	100.67	-0.9	-0.8	0	22.2	0.07	58	7451	100.69	20.6
2024-01-21 23:30:00	0	0	0	0	199	3.67	5.23	22.2	83.2	100.66	-0.8	-0.7	0	22.2	0.07	58	7451	100.68	20.5
2024-01-21 23:35:00	0	0	0	0	195	2.01	3.89	22.1	83.9	100.66	-0.9	-0.7	0	22.1	0.07	57	7447	100.67	20.4
2024-01-21 23:40:00	0	0	0	0	200	3.22	4.65	22.1	83.9	100.65	-0.8	-0.6	0	22	0.07	58	7454	100.67	20.3
2024-01-21 23:45:00	0	0	0	0	187	3.51	5.12	22.1	83.7	100.64	-0.9	-0.6	0	22.1	0.07	58	7450	100.66	20.2
2024-01-21 23:50:00	0	0	0	0	177	5.61	8.34	22	84.3	100.64	-0.8	-0.6	0	22	0.06	57	7445	100.65	20.1
2024-01-21 23:55:00	0	0	0	0	195	6.06	8.34	22	84	100.63	-0.8	-0.7	0	22.1	0.06	58	7448	100.65	20.2
2024-01-22 00:00:00	0	0	0	0	197	5.61	7.92	22.1	83.9	100.64	-0.9	-0.6	0	22.1	0.07	57	7447	100.65	20.3
2024-01-22 00:05:00	0	0	0	0	192	6.64	9.95	22	84.1	100.63	-0.8	-0.6	0	22	0.06	55	7425	100.65	20.5
2024-01-22 00:10:00	0	0	0	0	187	7.54	10.42	22.1	84.1	100.63	-0.9	-0.6	0	22.1	0.06	55	7423	100.65	20.9
2024-01-22 00:15:00	0	0	0	0	188	9.24	12.73	22.3	84.9	100.63	-0.8	-0.6	0	22.4	0.06	54	7416	100.65	21.3
2024-01-22 00:20:00	0	0	0	0	188	8.84	11.68	22.6	84.3	100.63	-0.9	-0.7	0	22.7	0.07	56	7431	100.65	21.5
2024-01-22 00:25:00	0	0	0	0	191	10.16	16.06	22.7	84.1	100.63	-1	-0.6	0	22.7	0.07	55	7429	100.64	21.5
2024-01-22 00:30:00	0	0	0	0	194	9.51	14.97	22.9	83.4	100.62	-0.9	-0.7	0	22.9	0.07	55	7430	100.64	21.5
2024-01-22 00:35:00	0	0	0	0	197	9.53	13.4	23	82.9	100.62	-0.8	-0.5	0	23	0.07	55	7429	100.64	21.6
2024-01-22 00:40:00	0	0	0	0	202	9.06	13.24	23	82.9	100.63	-0.9	-0.6	0	23	0.07	56	7432	100.64	21.5
2024-01-22 00:45:00	0	0	0	0	204	9.15	14.29	23	83.1	100.63	-0.8	-0.5	0	23	0.07	56	7432	100.65	21.5
2024-01-22 00:50:00	0	0	0	0	202	9.64	16.6	23	83	100.62	-0.7	-0.6	0	23	0.07	56	7431	100.64	21.5
2024-01-22 00:55:00	0	0	0	0	197	9.31	12.73	23.1	82.8	100.63	-0.7	-0.6	0	23.1	0.07	56	7432	100.64	21.5
2024-01-22 01:00:00	0	0	0	0	200	10.16	14.99	22.9	82.8	100.62	-0.9	-0.7	0	22.9	0.07	56	7431	100.64	21.4
2024-01-22 01:05:00	0	0	0	0	202	9.31	13.96	22.9	83.3	100.62	-0.7	-0.6	0	22.9	0.07	55	7430	100.64	21.5
2024-01-22 01:10:00	0	0	0	0	204	8.97	13.87	22.9	83.3	100.62	-0.8	-0.6	0	22.9	0.07	55	7429	100.64	21.5
2024-01-22 01:15:00	0	0	0	0	194	9.73	13.15	23	83	100.62	-0.8	-0.6	0	23	0.07	55	7429	100.63	21.5
2024-01-22 01:20:00	0	0	0	0	201	9.19	12.66	23	83	100.62	-0.7	-0.7	0	23	0.07	55	7430	100.63	21.5
2024-01-22 01:25:00	0	0	0	0	193	9.19	13.27	23	83.1	100.61	-0.8	-0.7	0	23	0.07	55	7428	100.63	21.4
2024-01-22 01:30:00	0	0	0	0	199	10.18	15.52	22.9	83.5	100.6	-0.8	-0.6	0	22.9	0.07	55	7430	100.62	21.3
2024-01-22 01:35:00	0	0	0	0	194	9.66	12.59	22.9	82.6	100.59	-0.7	-0.6	0	22.9	0.07	55	7427	100.61	21.2
2024-01-22 01:40:00	0	0	0	0	203	7.67	11.32	22.6	82.1	100.6	-0.7	-0.6	0	22.6	0.07	55	7426	100.62	21
2024-01-22 01:45:00	0	0	0	0	203	9.78	15.41	22.4	83.1	100.61	-0.8	-0.7	0	22.4	0.07	55	7428	100.62	20.9
2024-01-22 01:50:00	0	0	0	0	192	10.04	13.78	22.5	83	100.6	-0.9	-0.7	0	22.5	0.07	55	7427	100.61	21
2024-01-22 01:55:00	0	0	0	0	193	9.42	13.53	22.5	83.7	100.59	-0.9	-0.4	0	22.5	0.07	55	7427	100.61	21

z6-17454 8928	Port1															Port7		Port8	
	ATMOS 41 All-in-one Weather Station															Battery		Barometer	
Timestamps	W/m² Solar Radiation	in Precipitation	Lightning Activity	miles Lightning Distance	° Wind Direction	mph Wind Speed	mph Gust Speed	°F Air Temp.	% Relative Humidity	kPa Atmospheric Pressure	° X-axis Level	° Y-axis Level	in/h Max Precip Rate	°F RH Sensor Temp	kPa VPD	% Battery Percent	mV Battery Voltage	kPa Reference Pressure	°F Logger Temp.
2024-01-22 02:00:00	0	0	0	0	199	10.71	16.11	22.5	83.2	100.6	-0.8	-0.6	0	22.6	0.07	55	7427	100.61	20.9
2024-01-22 02:05:00	0	0	0	0	191	10.29	14.43	22.4	82.7	100.59	-0.9	-0.6	0	22.4	0.07	55	7426	100.61	20.8
2024-01-22 02:10:00	0	0	0	0	193	9.53	12.48	22.3	83	100.6	-0.7	-0.7	0	22.3	0.07	55	7428	100.61	20.7
2024-01-22 02:15:00	0	0	0	0	191	10.78	15.08	22.1	83.3	100.59	-1	-0.7	0	22.1	0.07	55	7425	100.61	20.4
2024-01-22 02:20:00	0	0	0	0	197	10.16	13.15	21.9	82	100.6	-0.8	-0.7	0	21.9	0.07	55	7424	100.62	20.2
2024-01-22 02:25:00	0	0	0	0	197	10.51	15.03	21.6	83	100.61	-0.8	-0.8	0	21.6	0.07	55	7425	100.62	20
2024-01-22 02:30:00	0	0	0	0	198	11.01	16.13	21.5	83.3	100.61	-0.8	-0.5	0	21.5	0.07	55	7425	100.62	19.8
2024-01-22 02:35:00	0	0	0	0	193	10.87	17.56	21.4	81.6	100.6	-0.8	-0.5	0	21.4	0.07	55	7423	100.62	19.7
2024-01-22 02:40:00	0	0	0	0	195	9.82	14.83	21.2	81.8	100.6	-0.9	-0.6	0	21.2	0.07	55	7423	100.62	19.5
2024-01-22 02:45:00	0	0	0	0	197	12.64	17.45	21.1	82.4	100.6	-0.9	-0.6	0	21.1	0.07	55	7423	100.62	19.3
2024-01-22 02:50:00	0	0	0	0	194	9.71	14.7	20.9	82.8	100.6	-0.8	-0.7	0	20.9	0.07	55	7422	100.62	19.1
2024-01-22 02:55:00	0	0	0	0	194	10.49	14.16	20.7	82.5	100.6	-0.9	-0.7	0	20.7	0.07	55	7422	100.62	18.9
2024-01-22 03:00:00	0	0	0	0	197	10.89	18.86	20.5	81.8	100.61	-1	-0.7	0	20.5	0.07	55	7422	100.63	18.6
2024-01-22 03:05:00	0	0	0	0	195	8.41	11.34	20.2	81.7	100.61	-0.9	-0.6	0	20.2	0.07	54	7420	100.63	18.4
2024-01-22 03:10:00	0	0	0	0	201	7.65	9.6	20	81.3	100.62	-0.8	-0.6	0	19.9	0.07	54	7421	100.64	18
2024-01-22 03:15:00	0	0	0	0	213	6.4	10.94	19.6	82.1	100.63	-1	-0.5	0	19.6	0.07	54	7421	100.64	17.6
2024-01-22 03:20:00	0	0	0	0	205	8.63	12.84	19.4	82.5	100.62	-0.9	-0.7	0	19.4	0.06	54	7418	100.64	17.4
2024-01-22 03:25:00	0	0	0	0	212	7.29	10.6	19.1	81	100.63	-0.9	-0.5	0	19.1	0.07	54	7420	100.65	17.2
2024-01-22 03:30:00	0	0	0	0	224	7.58	12.21	19	81.6	100.63	-1	-0.5	0	19	0.07	55	7422	100.65	16.9
2024-01-22 03:35:00	0	0	0	0	231	9.22	14.74	18.8	82.1	100.63	-1	-0.6	0	18.8	0.06	54	7416	100.65	16.7
2024-01-22 03:40:00	0	0	0	0	225	9.98	15.35	18.8	82.1	100.63	-0.9	-0.7	0	18.9	0.06	54	7418	100.65	16.8
2024-01-22 03:45:00	0	0	0	0	215	8.5	12.8	18.8	82.1	100.63	-1	-0.5	0	18.9	0.06	54	7418	100.65	16.8
2024-01-22 03:50:00	0	0	0	0	209	8.37	11.59	18.7	81.9	100.63	-0.9	-0.6	0	18.8	0.06	53	7413	100.65	16.6
2024-01-22 03:55:00	0	0	0	0	213	7.43	13.65	18.7	80.9	100.63	-0.9	-0.7	0	18.6	0.07	53	7413	100.65	16.4
2024-01-22 04:00:00	0	0	0	0	211	6.4	8.97	18.5	80.4	100.62	-0.9	-0.6	0	18.5	0.07	54	7418	100.64	16.1
2024-01-22 04:05:00	0	0	0	0	222	8.37	12.06	18.3	81	100.62	-1	-0.5	0	18.3	0.07	53	7413	100.64	16
2024-01-22 04:10:00	0	0	0	0	226	7.56	12.01	18.3	81.2	100.62	-0.9	-0.6	0	18.3	0.07	53	7413	100.64	15.9
2024-01-22 04:15:00	0	0	0	0	218	7.4	13.85	18.1	81.7	100.62	-0.9	-0.6	0	18.1	0.06	54	7416	100.64	15.7
2024-01-22 04:20:00	0	0	0	0	211	7.18	10.02	18	82	100.62	-1	-0.5	0	18.1	0.06	53	7413	100.63	15.6
2024-01-22 04:25:00	0	0	0	0	195	5.99	10.49	18	82.3	100.61	-1	-0.7	0	18	0.06	53	7413	100.63	15.5
2024-01-22 04:30:00	0	0	0	0	188	8.01	11.34	17.8	82.8	100.6	-0.9	-0.8	0	17.8	0.06	54	7414	100.62	15.3
2024-01-22 04:35:00	0	0	0	0	183	8.23	10.07	17.7	83.1	100.59	-0.9	-0.8	0	17.8	0.06	53	7411	100.61	15.3
2024-01-22 04:40:00	0	0	0	0	180	8.08	9.66	17.7	83.3	100.59	-1	-0.5	0	17.7	0.06	53	7411	100.61	15.1
2024-01-22 04:45:00	0	0	0	0	173	7.25	8.55	17.7	83.2	100.58	-1	-0.6	0	17.7	0.06	54	7415	100.6	15
2024-01-22 04:50:00	0	0	0	0	178	7.83	9.8	17.6	83.1	100.59	-0.9	-0.7	0	17.6	0.06	53	7410	100.61	14.9
2024-01-22 04:55:00	0	0	0	0	181	8.05	10.94	17.6	81.8	100.58	-0.9	-0.7	0	17.6	0.06	53	7410	100.6	14.8
2024-01-22 05:00:00	0	0	0	0	184	8.05	13.89	17.3	81.5	100.57	-1	-0.5	0	17.3	0.06	53	7413	100.59	14.6
2024-01-22 05:05:00	0	0	0	0	185	8.32	10.45	17.2	81.9	100.58	-1	-0.4	0	17.2	0.06	53	7409	100.6	14.6
2024-01-22 05:10:00	0	0	0	0	188	8.01	10.63	17.2	82.1	100.58	-1.1	-0.5	0	17.2	0.06	53	7410	100.6	14.6
2024-01-22 05:15:00	0	0	0	0	187	7.83	10.11	17.2	82.1	100.58	-1.1	-0.5	0	17.2	0.06	53	7412	100.6	14.5
2024-01-22 05:20:00	0	0	0	0	184	8.21	11.81	17.2	81.9	100.58	-1	-0.7	0	17.2	0.06	53	7412	100.6	14.6
2024-01-22 05:25:00	0	0	0	0	179	7.96	10.63	17.2	82	100.57	-0.9	-0.7	0	17.2	0.06	53	7412	100.59	14.5
2024-01-22 05:30:00	0	0	0	0	180	7.83	9.86	17.2	82.1	100.57	-0.9	-0.6	0	17.2	0.06	53	7412	100.59	14.4
2024-01-22 05:35:00	0	0	0	0	181	7.56	10.83	17.1	82.4	100.56	-1	-0.5	0	17.1	0.06	53	7411	100.58	14.3
2024-01-22 05:40:00	0	0	0	0	182	8.5	10.74	17.1	82.5	100.55	-1.1	-0.5	0	17.1	0.06	53	7411	100.57	14.1
2024-01-22 05:45:00	0	0	0	0	177	7.29	8.72	17	82.8	100.55	-0.9	-0.5	0	17	0.06	53	7411	100.56	14.1
2024-01-22 05:50:00	0	0	0	0	177	8.25	11.39	16.8	83.4	100.54	-1.1	-0.4	0	16.8	0.05	53	7411	100.55	14
2024-01-22 05:55:00	0	0	0	0	177	8.23	10.36	16.8	83.3	100.52	-0.9	-0.6	0	16.9	0.05	53	7411	100.54	14.1
2024-01-22 06:00:00	0	0	0	0	176	8.84	11.97	16.8	83.4	100.51	-1	-0.6	0	16.8	0.05	53	7413	100.52	14.1
2024-01-22 06:05:00	0	0	0	0	171	8.43	9.78	16.8	83.3	100.49	-1	-0.5	0	16.8	0.05	53	7409	100.51	14.2
2024-01-22 06:10:00	0	0	0	0	166	8.46	10.04	16.8	83.4	100.48	-1	-0.7	0	16.8	0.05	53	7409	100.5	14
2024-01-22 06:15:00	0	0	0	0	165	8.63	9.64	16.6	84.3	100.47	-1	-0.6	0	16.6	0.05	53	7410	100.49	13.8
2024-01-22 06:20:00	0	0	0	0	168	8.25	9.71	16.5	83.2	100.48	-1	-0.5	0	16.5	0.05	53	7406	100.51	13.6
2024-01-22 06:25:00	0	0	0	0	165	8.32	9.33	16.3	82.1	100.49	-0.8	-0.6	0	16.3	0.06	53	7408	100.51	13.3
2024-01-22 06:30:00	0	0	0	0	170	8.52	9.53	16.2	82.5	100.5	-1	-0.6	0	16.2	0.06	53	7409	100.52	13.1
2024-01-22 06:35:00	0	0	0	0	171	7.99	9.46	16	83.1	100.5	-0.9	-0.6	0	16.1	0.05	53	7406	100.52	13.1
2024-01-22 06:40:00	0	0	0	0	166	8.32	9.8	16.1	82.9	100.5	-1	-0.5	0	16.1	0.05	53	7406	100.52	13.1
2024-01-22 06:45:00	0	0	0	0	163	8.86	10.42	15.9	83.4	100.49	-1	-0.4	0	15.9	0.05	53	7406	100.51	12.9
2024-01-22 06:50:00	0	0	0	0	163	7.94	9.13	16.1	82.9	100.5	-1	-0.6	0	16.1	0.05	52	7405	100.52	12.9
2024-01-22 06:55:00	0	0	0	0	162	8.23	9.46	16.1	82.9	100.5	-1.1	-0.6	0	16.1	0.05	52	7405	100.52	12.8
2024-01-22 07:00:00	1.2	0	0	0	158	8.16	9.01	16.2	83.1	100.51	-1	-0.6	0	16.2	0.05	52	7404	100.53	12.7
2024-01-22 07:05:00	2.6	0	0	0	153	8.25	11.18	16.3	84.5	100.51	-1	-0.5	0	16.4	0.05	52	7403	100.52	12.6
2024-01-22 07:10:00	4.4	0	0	0	151	7.52	8.63	16.2	82.4	100.5	-1	-0.6	0	16.2	0.06	52	7405	100.52	12.4
2024-01-22 07:15:00	6.8	0	0	0	154	7.34	7.96	16	83.3	100.5	-1	-0.7	0	16	0.05	52	7405	100.52	12.2
2024-01-22 07:20:00	13.6	0	0	0	155	7.92	9.15	16.2	83	100.5	-1.1	-0.5	0	16.3	0.05	52	7403	100.52	12.1
2024-01-22 07:25:00	26.8	0	0	0	151	7.92	9.53	16.5	84.6	100.49	-0.9	-0.6	0	16.6	0.05	53	7408	100.51	12.2
2024-01-22 07:30:00	36	0	0	0	152	8.39	9.55	16.7	83.7	100.47	-1	-0.6	0	16.8	0.05	53	7412	100.5	12.5
2024-01-22 07:35:00	46	0	0	0	153	8.14	10.13	17	82.8	100.47	-1	-0.6	0	17.1	0.06	54	7415	100.49	12.8
2024-01-22 07:40:00	56	0	0	0	149	7.74	8.59	17.3	81.6	100.47	-0.8	-0.7	0	17.5	0.06	54	7421	100.49	13.2

z6-17454 8928	Port1															Port7		Port8	
	ATMOS 41 All-in-one Weather Station															Battery		Barometer	
Timestamps	W/m² Solar Radiation	in Precipitation	Lightning Activity	miles Lightning Distance	° Wind Direction	mph Wind Speed	mph Gust Speed	°F Air Temp.	% Relative Humidity	kPa Atmospheric Pressure	° X-axis Level	° Y-axis Level	in/h Max Precip Rate	°F RH Sensor Temp	kPa VPD	% Battery Percent	mV Battery Voltage	kPa Reference Pressure	°F Logger Temp.
2024-01-22 07:45:00	75.6	0	0	0	147	6.82	8.23	17.7	81.3	100.47	-0.9	-0.5	0	18	0.06	55	7428	100.5	13.5
2024-01-22 07:50:00	90.8	0	0	0	145	6.17	7.25	18.1	81.8	100.48	-0.9	-0.7	0	18.4	0.06	55	7429	100.5	14
2024-01-22 07:55:00	94	0	0	0	147	5.99	6.78	18.6	80.2	100.47	-1	-0.6	0	18.9	0.07	56	7434	100.5	14.6
2024-01-22 08:00:00	103	0	0	0	154	6.62	7.47	19	79.9	100.46	-0.9	-0.5	0	19.3	0.07	57	7441	100.49	15.1
2024-01-22 08:05:00	105	0	0	0	154	7.27	9.1	19.4	80.2	100.45	-1	-0.7	0	19.7	0.07	57	7443	100.49	15.7
2024-01-22 08:10:00	90.8	0	0	0	156	7.14	8.05	19.4	80	100.46	-0.9	-0.7	0	19.7	0.07	57	7445	100.49	16
2024-01-22 08:15:00	127.4	0	0	0	155	7.29	8.79	19.4	80	100.45	-1	-0.6	0	19.9	0.07	58	7454	100.49	16.1
2024-01-22 08:20:00	137.2	0	0	0	156	7.27	8.23	19.8	78.8	100.46	-0.9	-0.5	0	20.2	0.08	59	7460	100.5	16.5
2024-01-22 08:25:00	144.8	0	0	0	146	8.66	11.14	20.2	78.6	100.45	-0.8	-0.7	0	20.6	0.08	60	7464	100.49	16.9
2024-01-22 08:30:00	155.4	0	0	0	147	9.06	11.03	20.6	78.9	100.45	-0.7	-0.6	0	20.9	0.08	61	7473	100.5	17.3
2024-01-22 08:35:00	170	0	0	0	145	8.43	9.98	20.8	77.9	100.45	-0.8	-0.6	0	21.3	0.08	61	7474	100.5	17.8
2024-01-22 08:40:00	179.8	0	0	0	149	8.81	10.09	21.3	77.4	100.44	-0.9	-0.7	0	21.8	0.09	61	7479	100.49	18.2
2024-01-22 08:45:00	190.6	0	0	0	155	8.43	10.65	21.6	77	100.45	-0.7	-0.7	0	22.1	0.09	62	7486	100.49	18.7
2024-01-22 08:50:00	207	0	0	0	156	9.22	11.1	22	76.6	100.45	-0.8	-0.6	0	22.6	0.09	63	7492	100.49	19.3
2024-01-22 08:55:00	220.4	0	0	0	164	8.79	11.61	22.6	74.8	100.46	-0.9	-0.7	0	23.1	0.1	63	7496	100.51	19.8
2024-01-22 09:00:00	253.2	0	0	0	170	9.35	12.08	23.1	75.2	100.45	-0.9	-0.7	0	23.8	0.1	64	7504	100.5	20.3
2024-01-22 09:05:00	258.2	0	0	0	163	9.69	11.79	23.8	73.5	100.44	-0.8	-0.7	0	24.4	0.12	65	7508	100.48	20.9
2024-01-22 09:10:00	180.2	0	0	0	164	8.79	11.36	23.7	73.3	100.46	-0.7	-0.6	0	24.2	0.12	65	7507	100.49	21.2
2024-01-22 09:15:00	161.8	0	0	0	165	7.29	8.84	23.3	72.5	100.47	-0.8	-0.6	0	23.8	0.12	65	7508	100.5	21.2
2024-01-22 09:20:00	195.2	0	0	0	162	7.18	8.75	23.4	72.3	100.46	-0.8	-0.7	0	23.9	0.12	65	7511	100.5	21.3
2024-01-22 09:25:00	205.6	0	0	0	160	7.85	8.97	23.6	72.2	100.46	-0.8	-0.6	0	24.2	0.12	65	7514	100.5	21.4
2024-01-22 09:30:00	250.8	0	0	0	163	8.34	9.93	24	72.4	100.45	-0.8	-0.8	0	24.7	0.12	66	7522	100.49	21.7
2024-01-22 09:35:00	301.6	0	0	0	156	9.06	11.21	24.9	70.9	100.44	-0.7	-0.5	0	25.7	0.13	67	7525	100.49	22.2
2024-01-22 09:40:00	311.2	0	0	0	159	9.42	11.59	25.8	69.7	100.45	-0.7	-0.7	0	26.6	0.14	67	7531	100.5	22.7
2024-01-22 09:45:00	331.2	0	0	0	166	7	8.97	26.2	68.6	100.47	-0.8	-0.7	0	27.1	0.15	68	7536	100.51	23.3
2024-01-22 09:50:00	271.8	0	0	0	163	8.12	11.77	26.7	68.2	100.47	-0.6	-0.7	0	27.6	0.16	68	7535	100.5	23.9
2024-01-22 09:55:00	180	0	0	0	165	8.86	12.73	26.5	66.8	100.47	-0.7	-0.7	0	27	0.16	68	7533	100.5	24
2024-01-22 10:00:00	270.6	0	0	0	162	6.98	10.42	26.1	68.3	100.45	-0.7	-0.7	0	26.8	0.15	69	7542	100.48	24
2024-01-22 10:05:00	336.4	0	0	0	154	8.46	13.51	26.9	68.3	100.43	-0.8	-0.6	0	27.8	0.16	69	7545	100.47	24.4
2024-01-22 10:10:00	257.8	0	0	0	153	9.69	11.45	27.1	68	100.43	-0.6	-0.7	0	27.8	0.16	69	7542	100.46	24.9
2024-01-22 10:15:00	228.2	0	0	0	152	8.79	10.8	26.7	67.6	100.42	-0.7	-0.8	0	27.2	0.16	69	7544	100.45	25.1
2024-01-22 10:20:00	225.4	0	0	0	161	8.72	11.05	26.5	68.6	100.42	-0.7	-0.6	0	27	0.15	69	7542	100.44	25.2
2024-01-22 10:25:00	168.2	0	0	0	147	9.35	12.3	26.2	68.8	100.4	-0.7	-0.6	0	26.7	0.15	69	7542	100.42	25.3
2024-01-22 10:30:00	174	0	0	0	151	8.93	10.85	25.9	69.3	100.38	-0.8	-0.7	0	26.3	0.15	69	7542	100.41	25.2
2024-01-22 10:35:00	179.6	0	0	0	150	11.3	13.62	25.6	70.2	100.36	-0.7	-0.6	0	26.1	0.14	68	7539	100.39	25.1
2024-01-22 10:40:00	162.8	0	0	0	154	9.82	12.48	25.5	70.9	100.35	-0.6	-0.8	0	26	0.14	69	7541	100.38	25.1
2024-01-22 10:45:00	183.2	0	0	0	153	10.6	14.25	25.7	70	100.34	-0.7	-0.7	0	26.1	0.14	69	7541	100.37	25
2024-01-22 10:50:00	296.2	0	0	0	159	10.76	12.5	26.2	69.7	100.32	-0.7	-0.5	0	26.9	0.15	69	7545	100.36	25.2
2024-01-22 10:55:00	293	0	0	0	163	10.13	12.48	27	68.2	100.32	-0.6	-0.7	0	27.8	0.16	69	7547	100.35	25.6
2024-01-22 11:00:00	288.8	0	0	0	162	9.69	12.68	27.5	67.1	100.32	-0.5	-0.7	0	28.3	0.17	70	7549	100.34	26.1
2024-01-22 11:05:00	294.6	0	0	0	164	10.96	14.14	27.8	66.4	100.31	-0.6	-0.6	0	28.5	0.17	70	7552	100.33	26.5
2024-01-22 11:10:00	284.4	0	0	0	163	10.87	14.41	28.1	66.1	100.3	-0.7	-0.7	0	28.8	0.18	70	7552	100.33	26.8
2024-01-22 11:15:00	274.6	0	0	0	142	9.6	11.99	28.1	66.7	100.29	-0.5	-0.7	0	28.8	0.17	70	7554	100.31	27
2024-01-22 11:20:00	254.8	0	0	0	129	10.13	13.02	28.2	67.2	100.26	-0.6	-0.8	0	28.9	0.17	70	7555	100.29	27.2
2024-01-22 11:25:00	213.4	0	0	0	141	11.03	12.97	28.2	66.9	100.25	-0.6	-0.8	0	28.7	0.17	71	7558	100.28	27.2
2024-01-22 11:30:00	186.2	0	0	0	150	10.51	13.98	28	67.4	100.25	-0.5	-0.6	0	28.5	0.17	70	7556	100.28	27.3
2024-01-22 11:35:00	191.6	0	0	0	147	11.52	13.8	27.9	68	100.24	-0.5	-0.5	0	28.4	0.17	70	7556	100.27	27.3
2024-01-22 11:40:00	197	0	0	0	150	11.18	15.08	28	68.1	100.24	-0.6	-0.7	0	28.5	0.17	71	7558	100.26	27.4
2024-01-22 11:45:00	182.8	0	0	0	151	10.83	13.76	28.3	67.3	100.23	-0.6	-0.5	0	28.7	0.17	71	7558	100.25	27.6
2024-01-22 11:50:00	168.8	0	0	0	157	10.38	12.64	28.4	67.6	100.22	-0.8	-0.6	0	28.8	0.17	71	7558	100.24	27.8
2024-01-22 11:55:00	156.4	0	0	0	156	10.42	13.2	28.6	67.6	100.21	-0.7	-0.7	0	29	0.17	71	7561	100.23	27.9
2024-01-22 12:00:00	152	0	0	0	160	9.66	12.53	28.8	67.2	100.21	-0.5	-0.8	0	29.1	0.18	71	7560	100.23	28.1
2024-01-22 12:05:00	145.2	0	0	0	158	7.58	9.69	28.9	67.7	100.22	-0.5	-0.7	0	29.3	0.17	71	7559	100.23	28.3
2024-01-22 12:10:00	137	0	0	0	138	7.47	9.37	29.1	68.1	100.2	-0.6	-0.7	0	29.5	0.17	71	7559	100.22	28.4
2024-01-22 12:15:00	119.8	0	0	0	132	9.04	11.45	29.1	68.1	100.19	-0.6	-0.7	0	29.4	0.17	71	7561	100.21	28.5
2024-01-22 12:20:00	130.6	0	0	0	122	7.54	9.66	29.1	68.1	100.18	-0.5	-0.7	0	29.5	0.17	71	7560	100.2	28.5
2024-01-22 12:25:00	145	0	0	0	134	7.05	9.28	29.4	67.3	100.18	-0.6	-0.6	0	29.8	0.18	71	7562	100.2	28.7
2024-01-22 12:30:00	169.8	0	0	0	130	6.02	8.16	29.5	66.7	100.18	-0.6	-0.8	0	30	0.18	71	7563	100.2	29
2024-01-22 12:35:00	166.2	0	0	0	132	6.06	7.9	29.8	67.3	100.17	-0.5	-0.8	0	30.3	0.18	71	7561	100.19	29.4
2024-01-22 12:40:00	152.8	0	0	0	131	5.28	7.34	30.1	68	100.17	-0.5	-0.7	0	30.6	0.18	71	7563	100.19	29.6
2024-01-22 12:45:00	134.6	0	0	0	122	5.26	6.69	30.3	66.7	100.17	-0.5	-0.7	0	30.8	0.19	71	7564	100.19	29.9
2024-01-22 12:50:00	120.8	0	0	0	119	6.13	8.01	30.5	65.3	100.17	-0.5	-0.7	0	31	0.2	72	7565	100.18	30
2024-01-22 12:55:00	121.2	0	0	0	132	5.28	6.38	30.6	65.9	100.17	-0.6	-0.8	0	31	0.2	71	7564	100.18	30.2
2024-01-22 13:00:00	112.8	0	0	0	144	5.14	7.56	30.8	65.7	100.16	-0.5	-0.7	0	31.2	0.2	71	7563	100.17	30.3
2024-01-22 13:05:00	134.6	0	0	0	131	4.5	7.4	30.9	66.4	100.16	-0.4	-0.7	0	31.4	0.2	71	7561	100.18	30.5
2024-01-22 13:10:00	164.6	0	0	0	129	5.08	6.93	31.2	65.7	100.17	-0.5	-0.7	0	31.7	0.2	72	7568	100.18	30.7
2024-01-22 13:15:00	174	0	0	0	151	3.04	5.95	31.2	66.6	100.17	-0.5	-0.7	0	32	0.2	72	7567	100.19	31
2024-01-22 13:20:00	147.6	0	0	0	206	1.52	3.13	31.5	64.2	100.18	-0.4	-0.6	0	32.3	0.21	72	7568	100.19	31.5
2024-01-22 13:25:00	111	0	0	0	174	1.9	3.71	31.9	63.5	100.18	-0.5	-0.7	0	32.6	0.22	72	7567	100.19	31.9

z6-17454 8928	Port1															Port7		Port8	
	ATMOS 41 All-in-one Weather Station															Battery		Barometer	
Timestamps	W/m² Solar Radiation	in Precipitation	Lightning Activity	miles Lightning Distance	° Wind Direction	mph Wind Speed	mph Gust Speed	°F Air Temp.	% Relative Humidity	kPa Atmospheric Pressure	° X-axis Level	° Y-axis Level	in/h Max Precip Rate	°F RH Sensor Temp	kPa VPD	% Battery Percent	mV Battery Voltage	kPa Reference Pressure	°F Logger Temp.
2024-01-22 13:30:00	77.4	0	0	0	216	4.09	11.45	32.3	61.2	100.19	-0.4	-0.7	0	32.7	0.24	71	7564	100.19	32.1
2024-01-22 13:35:00	64.4	0	0	0	234	9.01	14.47	32.7	57.6	100.19	-0.4	-0.7	0	32.9	0.27	72	7567	100.2	32.2
2024-01-22 13:40:00	69	0	0	0	233	12.41	22.03	32.9	55.5	100.2	-0.4	-0.8	0	33.1	0.28	72	7568	100.21	32.3
2024-01-22 13:45:00	74.6	0	0	0	232	10.76	17.38	33.1	55.4	100.2	-0.6	-0.7	0	33.3	0.29	72	7566	100.21	32.4
2024-01-22 13:50:00	79.6	0	0	0	229	9.75	14.54	33.2	54.5	100.2	-0.6	-0.9	0	33.4	0.29	72	7566	100.21	32.4
2024-01-22 13:55:00	81	0	0	0	227	11.14	17.13	33.3	55.1	100.21	-0.4	-0.8	0	33.4	0.29	72	7566	100.2	32.4
2024-01-22 14:00:00	87.2	0	0	0	217	10.4	14.92	33.4	54.8	100.19	-0.3	-0.8	0	33.6	0.29	72	7566	100.19	32.4
2024-01-22 14:05:00	87	0	0	0	222	11.12	15.86	33.4	53.8	100.18	-0.3	-0.8	0	33.6	0.3	72	7566	100.18	32.5
2024-01-22 14:10:00	85.8	0	0	0	209	8.14	12.46	33.4	54.7	100.17	-0.3	-0.7	0	33.7	0.29	71	7564	100.17	32.6
2024-01-22 14:15:00	78	0	0	0	204	8.52	11.25	33.5	55.4	100.17	-0.5	-0.8	0	33.7	0.29	72	7567	100.17	32.6
2024-01-22 14:20:00	70.6	0	0	0	211	10.18	14.76	33.4	54.8	100.17	-0.4	-0.7	0	33.6	0.29	71	7564	100.18	32.6
2024-01-22 14:25:00	68.6	0	0	0	226	8.7	15.3	33.4	55.1	100.18	-0.3	-0.9	0	33.6	0.29	72	7565	100.19	32.6
2024-01-22 14:30:00	60.8	0	0	0	227	7.38	12.01	33.4	55.8	100.19	-0.3	-0.7	0	33.5	0.29	71	7564	100.19	32.6
2024-01-22 14:35:00	55.6	0	0	0	232	7.96	11.5	33.2	56.1	100.19	-0.6	-0.6	0	33.4	0.28	71	7563	100.19	32.5
2024-01-22 14:40:00	56.2	0	0	0	230	8.77	13.4	33.2	56.3	100.19	-0.6	-0.7	0	33.3	0.28	72	7566	100.19	32.4
2024-01-22 14:45:00	61.6	0	0	0	213	8.08	13.6	33.2	55.9	100.19	-0.5	-0.8	0	33.4	0.28	72	7565	100.19	32.5
2024-01-22 14:50:00	61.6	0	0	0	239	10.4	22.62	33.3	56	100.2	-0.3	-0.7	0	33.4	0.28	72	7566	100.2	32.5
2024-01-22 14:55:00	56	0	0	0	249	15.84	31.52	33.4	55.8	100.2	-0.4	-1.1	0	33.5	0.29	71	7564	100.2	32.6
2024-01-22 15:00:00	52.8	0	0	0	251	10.04	14.74	33.4	57.3	100.21	-0.2	-0.7	0	33.5	0.28	71	7564	100.21	32.6
2024-01-22 15:05:00	53.6	0	0	0	245	13.78	21.5	33.4	57.5	100.21	-0.6	-0.6	0	33.5	0.27	71	7562	100.22	32.6
2024-01-22 15:10:00	55.8	0	0	0	249	15.66	24.9	33.3	59.3	100.22	-0.2	-0.4	0	33.4	0.26	71	7563	100.22	32.5
2024-01-22 15:15:00	53.6	0	0	0	240	15.08	29.75	33.1	62.4	100.22	-0.9	-0.6	0	33.2	0.24	71	7561	100.22	32.3
2024-01-22 15:20:00	42.4	0	0	0	252	12.01	19.35	32.9	63.9	100.22	-0.5	-0.5	0	32.9	0.23	71	7561	100.22	32.1
2024-01-22 15:25:00	34	0	0	0	229	13.85	20.13	32.6	65.8	100.22	-0.4	-0.8	0	32.6	0.21	71	7560	100.21	32
2024-01-22 15:30:00	28	0	0	0	236	15.84	25.59	32.2	71.7	100.18	-0.4	-1	0	32.3	0.17	71	7559	100.19	31.6
2024-01-22 15:35:00	19.4	0	0	0	229	13.11	17.98	31.6	76.4	100.18	-0.6	-0.8	0	31.7	0.14	71	7558	100.19	31.2
2024-01-22 15:40:00	20.8	0	0	0	234	11.5	16.6	31.3	77.4	100.17	-0.4	-0.7	0	31.4	0.13	71	7558	100.18	31
2024-01-22 15:45:00	28.2	0	0	0	226	7.54	12.59	30.9	79	100.17	-0.5	-0.8	0	31	0.12	71	7558	100.17	30.7
2024-01-22 15:50:00	26.4	0	0	0	227	7.2	11.9	31	80.2	100.16	-0.5	-0.8	0	31	0.12	70	7556	100.16	30.6
2024-01-22 15:55:00	21	0	0	0	208	7.25	10.04	30.8	80	100.15	-0.6	-0.7	0	30.9	0.12	71	7557	100.16	30.6
2024-01-22 16:00:00	14.2	0	0	0	203	5.39	7.85	30.8	80.5	100.14	-0.7	-0.7	0	30.8	0.11	71	7558	100.15	30.5
2024-01-22 16:05:00	19	0	0	0	186	7.14	10.22	30.7	80.3	100.11	-0.5	-0.8	0	30.8	0.11	70	7555	100.11	30.5
2024-01-22 16:10:00	13.4	0	0	0	183	5.84	8.75	30.7	80.3	100.1	-0.6	-0.7	0	30.8	0.11	70	7556	100.11	30.4
2024-01-22 16:15:00	20	0	0	0	194	4.05	7.72	30.7	80.3	100.11	-0.6	-0.8	0	30.8	0.11	70	7556	100.11	30.3
2024-01-22 16:20:00	10.8	0	0	0	187	4.99	8.03	30.8	79.1	100.1	-0.6	-0.7	0	30.8	0.12	70	7552	100.11	30.4
2024-01-22 16:25:00	5.4	0	0	0	194	3.22	5.28	31	79.4	100.1	-0.7	-0.6	0	31	0.12	70	7555	100.1	30.4
2024-01-22 16:30:00	2.8	0	0	0	181	3.71	7.78	31	78.5	100.09	-0.4	-0.8	0	31	0.13	70	7555	100.09	30.4
2024-01-22 16:35:00	2	0	0	0	179	3.04	5.53	31.1	78.9	100.09	-0.4	-0.6	0	31.1	0.12	70	7552	100.09	30.4
2024-01-22 16:40:00	1.2	0	0	0	155	6.24	8.1	31	78.9	100.07	-0.5	-0.7	0	31	0.12	70	7552	100.08	30.4
2024-01-22 16:45:00	0.4	0	0	0	133	5.26	5.97	31.1	79.9	100.08	-0.5	-0.7	0	31.1	0.12	70	7551	100.09	30.3
2024-01-22 16:50:00	0	0	0	0	127	3.89	4.79	30.9	80.4	100.08	-0.4	-0.6	0	30.9	0.11	70	7551	100.09	30.2
2024-01-22 16:55:00	0	0	0	0	115	3.44	4.5	31	79.9	100.1	-0.5	-0.7	0	31	0.12	70	7552	100.11	30.2
2024-01-22 17:00:00	0	0	0	0	97	3.58	5.06	31	78.6	100.1	-0.5	-0.6	0	31.1	0.13	70	7553	100.11	30.2
2024-01-22 17:05:00	0	0	0	0	127	4.38	4.97	31	78.9	100.1	-0.6	-0.7	0	31	0.12	70	7549	100.1	30.3
2024-01-22 17:10:00	0	0	0	0	152	6.62	8.34	31.1	78.8	100.1	-0.5	-0.7	0	31.1	0.13	70	7549	100.1	30.3
2024-01-22 17:15:00	0	0	0	0	163	7.96	9.46	31.1	78.8	100.09	-0.6	-0.6	0	31.1	0.13	70	7549	100.1	30.2
2024-01-22 17:20:00	0	0	0	0	165	10.22	12.12	31.2	79.2	100.09	-0.4	-0.8	0	31.2	0.12	69	7545	100.09	30.3
2024-01-22 17:25:00	0	0	0	0	165	11.5	12.77	31.2	79.4	100.08	-0.4	-0.8	0	31.2	0.12	69	7547	100.09	30.4
2024-01-22 17:30:00	0	0	0	0	161	10.87	12.91	31.3	79.1	100.08	-0.5	-0.7	0	31.3	0.12	69	7545	100.08	30.4
2024-01-22 17:35:00	0	0	0	0	159	11.56	14.07	31.4	78.8	100.06	-0.7	-0.5	0	31.4	0.13	68	7535	100.07	30.5
2024-01-22 17:40:00	0	0	0	0	166	11.16	13.04	31.5	78.6	100.06	-0.5	-0.7	0	31.5	0.13	68	7538	100.07	30.8
2024-01-22 17:45:00	0	0	0	0	166	9.62	13.44	31.5	78.5	100.07	-0.4	-0.7	0	31.5	0.13	68	7539	100.08	30.7
2024-01-22 17:50:00	0	0	0	0	173	8.16	11.07	31.5	78.1	100.09	-0.6	-0.7	0	31.5	0.13	68	7538	100.09	30.7
2024-01-22 17:55:00	0	0	0	0	168	7.94	10.96	31.6	78.2	100.08	-0.6	-0.7	0	31.6	0.13	68	7539	100.09	30.8
2024-01-22 18:00:00	0	0	0	0	168	8.43	11.03	31.8	77.6	100.09	-0.6	-0.7	0	31.8	0.14	68	7539	100.09	30.8
2024-01-22 18:05:00	0	0	0	0	163	10.18	13.15	31.8	77.3	100.07	-0.5	-0.6	0	31.8	0.14	68	7539	100.08	30.9
2024-01-22 18:10:00	0	0	0	0	153	9.66	13.94	31.9	76.9	100.06	-0.5	-0.7	0	31.9	0.14	68	7539	100.06	30.9
2024-01-22 18:15:00	0	0	0	0	159	9.53	12.21	31.9	77.1	100.06	-0.5	-0.6	0	31.9	0.14	68	7538	100.07	30.9
2024-01-22 18:20:00	0	0	0	0	157	9.48	10.67	31.9	77.3	100.06	-0.5	-0.7	0	31.9	0.14	68	7536	100.06	30.9
2024-01-22 18:25:00	0	0	0	0	155	9.19	11.18	32	77	100.04	-0.4	-0.8	0	32	0.14	68	7539	100.05	30.9
2024-01-22 18:30:00	0	0	0	0	160	9.26	11.07	31.9	77	100.06	-0.3	-0.7	0	31.8	0.14	68	7538	100.06	30.9
2024-01-22 18:35:00	0	0	0	0	164	8.57	9.73	32	77	100.06	-0.5	-0.7	0	31.9	0.14	68	7539	100.06	31
2024-01-22 18:40:00	0	0	0	0	166	8.57	10.83	32	76.4	100.05	-0.6	-0.7	0	32	0.14	68	7539	100.05	31
2024-01-22 18:45:00	0	0	0	0	162	8.28	10.13	32.1	75.6	100.03	-0.5	-0.7	0	32.1	0.15	69	7540	100.03	31.1
2024-01-22 18:50:00	0	0	0	0	175	7.92	11.39	32.3	73.9	100.03	-0.4	-0.7	0	32.3	0.16	68	7537	100.04	31.3
2024-01-22 18:55:00	0	0	0	0	187	7.87	10.51	32.5	72.1	100.05	-0.4	-0.6	0	32.5	0.17	68	7536	100.06	31.5
2024-01-22 19:00:00	0	0	0	0	198	6.51	9.66	32.8	69.9	100.07	-0.4	-0.7	0	32.8	0.19	68	7536	100.07	31.7
2024-01-22 19:05:00	0	0	0	0	213	6.31	12.68	33	68.6	100.09	-0.5	-0.7	0	33	0.2	68	7536	100.09	31.9
2024-01-22 19:10:00	0	0	0	0	231	9.08	11.74	33.3	64.1	100.1	-0.4	-0.7	0	33.3	0.23	68	7536	100.1	32.3

z6-17454 8928	Port1															Port7		Port8	
	ATMOS 41 All-in-one Weather Station															Battery		Barometer	
Timestamps	W/m² Solar Radiation	in Precipitation	Lightning Activity	miles Lightning Distance	° Wind Direction	mph Wind Speed	mph Gust Speed	°F Air Temp.	% Relative Humidity	kPa Atmospheric Pressure	° X-axis Level	° Y-axis Level	in/h Max Precip Rate	°F RH Sensor Temp	kPa VPD	% Battery Percent	mV Battery Voltage	kPa Reference Pressure	°F Logger Temp.
2024-01-22 19:15:00	0	0	0	0	238	8.59	13.76	33.8	60.2	100.09	-0.3	-0.7	0	33.8	0.26	68	7537	100.09	32.6
2024-01-22 19:20:00	0	0	0	0	244	8.59	11.41	34.3	58.3	100.11	-0.3	-0.8	0	34.3	0.28	68	7536	100.11	32.9
2024-01-22 19:25:00	0	0	0	0	235	11.97	23.17	34.7	55.6	100.11	-0.4	-0.6	0	34.7	0.3	68	7535	100.1	33.3
2024-01-22 19:30:00	0	0	0	0	252	10.47	17.58	35	55.1	100.1	-0.2	-0.7	0	35.1	0.31	68	7534	100.1	33.6
2024-01-22 19:35:00	0	0	0	0	251	11.21	16.22	35.2	55.1	100.1	-0.3	-0.7	0	35.2	0.31	68	7536	100.1	33.7
2024-01-22 19:40:00	0	0	0	0	258	13.51	19.77	35.3	54.8	100.11	-0.2	-0.7	0	35.3	0.31	68	7534	100.11	33.8
2024-01-22 19:45:00	0	0	0	0	264	11.81	19.42	35.3	55.7	100.13	-0.6	-1	0	35.3	0.31	68	7536	100.13	33.9
2024-01-22 19:50:00	0	0	0	0	268	11.14	17.92	35.3	56.3	100.14	-0.2	-0.7	0	35.3	0.3	68	7535	100.13	33.9
2024-01-22 19:55:00	0	0	0	0	264	14.65	24.14	35.3	55.9	100.14	-0.2	-0.7	0	35.3	0.31	68	7536	100.14	34
2024-01-22 20:00:00	0	0	0	0	265	13.8	20.18	35.3	57.4	100.14	-0.6	-0.7	0	35.3	0.3	68	7536	100.13	34.1
2024-01-22 20:05:00	0	0	0	0	269	16.42	26.55	35.3	57.7	100.14	-0.6	-0.5	0	35.3	0.29	68	7535	100.14	34.1
2024-01-22 20:10:00	0	0	0	0	273	14.65	22.75	35.2	59.7	100.15	-0.3	-0.7	0	35.2	0.28	68	7536	100.14	34
2024-01-22 20:15:00	0	0	0	0	264	16.75	23.53	35.1	60.4	100.15	-0.2	-1.1	0	35.1	0.27	68	7534	100.15	34
2024-01-22 20:20:00	0	0	0	0	271	13.35	21.97	35	61.1	100.16	-0.4	-0.7	0	35	0.27	68	7533	100.16	33.9
2024-01-22 20:25:00	0	0	0	0	265	14.58	20.78	34.8	61.9	100.15	-0.5	-0.6	0	34.8	0.26	68	7536	100.14	33.9
2024-01-22 20:30:00	0	0	0	0	259	11.7	19.84	34.7	62.9	100.14	-0.3	-0.5	0	34.7	0.25	68	7532	100.14	33.8
2024-01-22 20:35:00	0	0	0	0	253	10.07	15.39	34.6	63.5	100.15	-0.5	-0.8	0	34.6	0.25	68	7536	100.14	33.7
2024-01-22 20:40:00	0	0	0	0	258	11.83	20.29	34.5	63.6	100.16	-0.3	-0.7	0	34.5	0.25	68	7536	100.16	33.7
2024-01-22 20:45:00	0	0	0	0	264	10.31	16.17	34.4	64	100.18	-0.3	-0.7	0	34.4	0.24	68	7534	100.18	33.6
2024-01-22 20:50:00	0	0	0	0	260	9.86	15.66	34.4	64	100.19	-0.5	-0.8	0	34.4	0.24	68	7533	100.18	33.5
2024-01-22 20:55:00	0	0	0	0	263	7.85	11.77	34.3	63.9	100.18	-0.4	-0.8	0	34.3	0.24	68	7534	100.18	33.5
2024-01-22 21:00:00	0	0	0	0	257	11.86	23.53	34.2	64.5	100.18	-0.3	-0.8	0	34.2	0.24	68	7533	100.18	33.4
2024-01-22 21:05:00	0	0	0	0	272	11.68	17.67	34.2	65.1	100.19	-0.5	-0.8	0	34.2	0.23	68	7532	100.19	33.4
2024-01-22 21:10:00	0	0	0	0	270	12.26	17.43	34	66.4	100.19	-0.4	-1.1	0	34	0.22	68	7532	100.2	33.3
2024-01-22 21:15:00	0	0	0	0	272	12.37	18.72	34	66.5	100.2	-0.4	-0.7	0	34	0.22	68	7533	100.2	33.2
2024-01-22 21:20:00	0	0	0	0	268	12.64	23.64	33.9	66.9	100.22	-0.4	-0.6	0	33.9	0.22	68	7532	100.22	33.2
2024-01-22 21:25:00	0	0	0	0	266	10.69	18.84	33.8	67	100.23	-0.7	-0.6	0	33.8	0.22	68	7533	100.23	33.1
2024-01-22 21:30:00	0	0	0	0	274	11.43	16.69	33.8	68	100.23	-0.4	-0.6	0	33.8	0.21	68	7533	100.23	33
2024-01-22 21:35:00	0	0	0	0	269	11.59	17.18	33.7	68.2	100.24	-0.5	-0.8	0	33.7	0.21	68	7532	100.24	33
2024-01-22 21:40:00	0	0	0	0	274	9.17	15.61	33.6	68.7	100.24	-0.4	-0.7	0	33.6	0.2	67	7531	100.24	33
2024-01-22 21:45:00	0	0	0	0	277	9.75	15.5	33.6	69	100.24	-0.5	-0.8	0	33.5	0.2	67	7531	100.24	32.9
2024-01-22 21:50:00	0	0	0	0	279	8.37	13.42	33.5	69.6	100.25	-0.5	-0.6	0	33.5	0.2	67	7529	100.25	32.8
2024-01-22 21:55:00	0	0	0	0	284	9.66	13.6	33.4	69.8	100.25	-0.4	-0.7	0	33.4	0.2	67	7531	100.25	32.7
2024-01-22 22:00:00	0	0	0	0	287	9.57	13.27	33.4	70.3	100.26	-0.5	-0.6	0	33.4	0.19	68	7533	100.26	32.7
2024-01-22 22:05:00	0	0	0	0	287	9.98	15.52	33.3	71.3	100.27	-0.5	-0.7	0	33.3	0.18	67	7530	100.27	32.6
2024-01-22 22:10:00	0	0	0	0	278	10.02	17.63	33.4	71.3	100.28	-0.5	-0.7	0	33.4	0.19	67	7529	100.28	32.6
2024-01-22 22:15:00	0	0	0	0	278	10.94	15.97	33.3	72.3	100.28	-0.4	-0.8	0	33.3	0.18	67	7528	100.28	32.5
2024-01-22 22:20:00	0	0	0	0	273	10.94	17.38	33.2	72.9	100.28	-0.5	-0.8	0	33.2	0.17	67	7531	100.28	32.5
2024-01-22 22:25:00	0	0	0	0	273	11.39	16.42	33.3	73.4	100.29	-0.4	-0.8	0	33.3	0.17	67	7529	100.3	32.5
2024-01-22 22:30:00	0	0	0	0	274	11.5	18.66	33.2	73.8	100.3	-0.6	-0.7	0	33.2	0.17	67	7530	100.3	32.5
2024-01-22 22:35:00	0	0	0	0	271	13	18.16	33.3	74.7	100.31	-0.4	-0.6	0	33.3	0.16	67	7527	100.31	32.5
2024-01-22 22:40:00	0	0	0	0	268	12.57	20.67	33.3	75.8	100.31	-0.4	-0.6	0	33.3	0.16	67	7530	100.32	32.6
2024-01-22 22:45:00	0	0	0	0	272	10.56	14.07	33.4	75.8	100.33	-0.6	-0.7	0	33.4	0.16	67	7528	100.33	32.6
2024-01-22 22:50:00	0	0	0	0	271	13	17.9	33.5	76.8	100.33	-0.4	-0.7	0	33.5	0.15	67	7529	100.33	32.6
2024-01-22 22:55:00	0	0	0	0	273	13.24	27.18	33.4	77.8	100.34	-0.5	-1	0	33.4	0.14	67	7530	100.34	32.7
2024-01-22 23:00:00	0	0	0	0	272	12.59	16.98	33.5	78.7	100.35	-0.4	-0.7	0	33.5	0.14	67	7529	100.35	32.7
2024-01-22 23:05:00	0	0	0	0	264	12.44	19.35	33.5	79	100.36	-0.4	-0.6	0	33.5	0.14	67	7529	100.36	32.7
2024-01-22 23:10:00	0	0	0	0	270	14.25	19.91	33.5	80	100.36	-0.2	-0.9	0	33.5	0.13	67	7527	100.36	32.7
2024-01-22 23:15:00	0	0	0	0	264	14.38	20.31	33.6	80	100.36	-0.4	-0.9	0	33.6	0.13	67	7526	100.36	32.7
2024-01-22 23:20:00	0	0	0	0	268	12.93	17.78	33.6	80.7	100.36	-0.5	-0.6	0	33.6	0.13	67	7526	100.35	32.8
2024-01-22 23:25:00	0	0	0	0	275	11.1	19.64	33.5	81.5	100.36	-0.5	-0.7	0	33.5	0.12	67	7527	100.36	32.7
2024-01-22 23:30:00	0	0	0	0	268	11.74	20.69	33.5	81.7	100.36	-0.4	-0.6	0	33.5	0.12	67	7527	100.36	32.7
2024-01-22 23:35:00	0	0	0	0	276	12.86	21.83	33.4	82	100.36	-0.6	-0.9	0	33.4	0.12	67	7526	100.36	32.7
2024-01-22 23:40:00	0	0	0	0	278	12.17	19.46	33.4	82.7	100.36	-0.6	-0.7	0	33.4	0.11	67	7528	100.36	32.7
2024-01-22 23:45:00	0	0	0	0	276	11.05	16.06	33.4	83.6	100.37	-0.5	-0.7	0	33.4	0.11	67	7527	100.37	32.6
2024-01-22 23:50:00	0	0	0	0	272	12.93	19.3	33.4	83.6	100.36	-0.3	-0.8	0	33.4	0.11	67	7528	100.36	32.6
2024-01-22 23:55:00	0	0	0	0	273	11.25	17.54	33.3	84.2	100.36	-0.5	-0.8	0	33.3	0.1	67	7527	100.36	32.5
2024-01-23 00:00:00	0	0	0	0	275	11.65	16.15	33.2	84.4	100.35	-0.3	-0.8	0	33.2	0.1	67	7527	100.35	32.5
2024-01-23 00:05:00	0	0	0	0	273	9.28	14.03	33.1	84.8	100.37	-0.4	-0.6	0	33.1	0.1	64	7498	100.36	32.7
2024-01-23 00:10:00	0	0	0	0	277	8.63	11.65	33.1	85.4	100.38	-0.4	-0.8	0	33.2	0.09	63	7495	100.39	32.9
2024-01-23 00:15:00	0	0	0	0	275	10	13.18	33	85.8	100.38	-0.5	-0.7	0	33	0.09	63	7496	100.39	33
2024-01-23 00:20:00	0	0	0	0	280	9.98	15.41	33	86.6	100.39	-0.4	-0.6	0	33	0.09	65	7508	100.4	32.9
2024-01-23 00:25:00	0	0	0	0	280	12.77	20.38	33	86.3	100.39	-0.3	-0.7	0	33	0.09	65	7507	100.4	32.7
2024-01-23 00:30:00	0	0	0	0	279	10.78	14.99	32.9	86.8	100.4	-0.6	-0.7	0	32.9	0.08	65	7508	100.4	32.5
2024-01-23 00:35:00	0	0	0	0	281	11.23	17.25	32.9	87.9	100.4	-0.6	-0.7	0	33	0.08	65	7511	100.41	32.4
2024-01-23 00:40:00	0	0	0	0	276	10.11	14.5	32.9	88.7	100.41	-0.5	-0.8	0	32.9	0.07	65	7508	100.42	32.1
2024-01-23 00:45:00	0	0	0	0	282	11.7	19.51	32.7	90.3	100.43	-0.4	-0.8	0	32.7	0.06	65	7509	100.43	31.9
2024-01-23 00:50:00	0	0	0	0	279	12.1	16.96	32.6	91.3	100.43	-0.4	-0.9	0	32.6	0.05	65	7511	100.43	31.8
2024-01-23 00:55:00	0	0	0	0	279	11.41	17.67	32.4	93.1	100.44	-0.5	-0.7	0	32.4	0.04	65	7508	100.43	31.7

z6-17454 8928	Port1															Port7		Port8	
	ATMOS 41 All-in-one Weather Station															Battery		Barometer	
Timestamps	W/m² Solar Radiation	in Precipitation	Lightning Activity	miles Lightning Distance	° Wind Direction	mph Wind Speed	mph Gust Speed	°F Air Temp.	% Relative Humidity	kPa Atmospheric Pressure	° X-axis Level	° Y-axis Level	in/h Max Precip Rate	°F RH Sensor Temp	kPa VPD	% Battery Percent	mV Battery Voltage	kPa Reference Pressure	°F Logger Temp.
2024-01-23 01:00:00	0	0	0	0	276	10.6	16.33	32.4	93.6	100.43	-0.5	-0.7	0	32.3	0.04	65	7508	100.44	31.6
2024-01-23 01:05:00	0	0	0	0	276	10.67	16.6	32.2	94.8	100.44	-0.4	-0.7	0	32.2	0.03	65	7509	100.44	31.6
2024-01-23 01:10:00	0	0	0	0	274	7.83	11.79	32.1	96	100.44	-0.6	-0.7	0	32.1	0.02	65	7509	100.45	31.6
2024-01-23 01:15:00	0	0	0	0	276	8.25	11.92	32	96.6	100.44	-0.5	-0.7	0	32	0.02	65	7508	100.45	31.6
2024-01-23 01:20:00	0	0	0	0	279	8.3	10.8	32	97.4	100.45	-0.6	-0.8	0	32	0.02	65	7510	100.45	31.5
2024-01-23 01:25:00	0	0	0	0	275	7.78	12.41	31.9	98.6	100.44	-0.5	-0.7	0	31.9	0.01	65	7508	100.45	31.5
2024-01-23 01:30:00	0	0	0	0	279	7.74	12.12	31.9	98.6	100.44	-0.4	-0.7	0	31.9	0.01	65	7509	100.45	31.5
2024-01-23 01:35:00	0	0	0	0	286	6.22	9.46	31.9	99	100.44	-0.5	-0.6	0	31.9	0.01	65	7510	100.45	31.5
2024-01-23 01:40:00	0	0.00067	0	0	288	6.44	8.72	31.8	98.9	100.45	-0.5	-0.6	0.04	31.7	0.01	65	7509	100.46	31.4
2024-01-23 01:45:00	0	0	0	0	297	8.41	13.44	31.8	99.4	100.45	-0.5	-0.7	0	31.8	0	65	7508	100.46	31.4
2024-01-23 01:50:00	0	0	0	0	288	10.33	14.99	31.8	99.4	100.45	-0.5	-0.6	0	31.8	0	65	7508	100.47	31.4
2024-01-23 01:55:00	0	0	0	0	284	9.71	15.21	31.7	99.5	100.46	-0.5	-0.7	0	31.7	0	65	7508	100.47	31.4
2024-01-23 02:00:00	0	0	0	0	280	8.81	13.51	31.8	99.2	100.47	-0.5	-0.7	0	31.8	0	65	7508	100.48	31.4
2024-01-23 02:05:00	0	0	0	0	281	8.39	11.68	31.8	99.1	100.47	-0.4	-0.7	0	31.7	0.01	65	7507	100.48	31.4
2024-01-23 02:10:00	0	0	0	0	278	7.09	9.6	31.7	99.3	100.48	-0.5	-0.6	0	31.7	0	65	7508	100.48	31.3
2024-01-23 02:15:00	0	0	0	0	275	7.11	10.18	31.8	99.4	100.48	-0.5	-0.7	0	31.7	0	65	7509	100.49	31.3
2024-01-23 02:20:00	0	0	0	0	286	6.42	8.5	31.6	99.8	100.48	-0.4	-0.7	0	31.6	0	65	7510	100.49	31.3
2024-01-23 02:25:00	0	0	0	0	283	6.85	9.91	31.7	100	100.48	-0.5	-0.7	0	31.7	0	65	7506	100.49	31.3
2024-01-23 02:30:00	0	0	0	0	281	6.73	10.85	31.7	99.7	100.48	-0.5	-0.8	0	31.7	0	65	7508	100.5	31.3
2024-01-23 02:35:00	0	0	0	0	282	5.75	8.79	31.6	100.1	100.5	-0.5	-0.7	0	31.6	0	65	7508	100.51	31.3
2024-01-23 02:40:00	0	0	0	0	281	6.04	9.01	31.6	99.6	100.51	-0.4	-0.8	0	31.6	0	65	7507	100.52	31.3
2024-01-23 02:45:00	0	0	0	0	280	5.86	8.21	31.6	100	100.51	-0.5	-0.8	0	31.6	0	65	7506	100.52	31.2
2024-01-23 02:50:00	0	0	0	0	280	4.97	8.1	31.6	99.6	100.51	-0.5	-0.8	0	31.7	0	65	7506	100.52	31.2
2024-01-23 02:55:00	0	0	0	0	282	5.37	7.85	31.7	99.8	100.51	-0.4	-0.7	0	31.7	0	65	7506	100.52	31.2
2024-01-23 03:00:00	0	0	0	0	277	5.5	8.77	31.6	99.9	100.5	-0.5	-0.7	0	31.6	0	65	7508	100.51	31.2
2024-01-23 03:05:00	0	0	0	0	285	4.97	6.85	31.6	99.6	100.5	-0.5	-0.7	0	31.6	0	64	7505	100.52	31.2
2024-01-23 03:10:00	0	0	0	0	288	4.09	5.53	31.6	99.6	100.5	-0.4	-0.7	0	31.6	0	64	7504	100.51	31.2
2024-01-23 03:15:00	0	0	0	0	291	4.59	5.84	31.6	99.8	100.5	-0.4	-0.7	0	31.6	0	64	7505	100.51	31.2
2024-01-23 03:20:00	0	0	0	0	289	5.08	7.67	31.6	99.8	100.5	-0.5	-0.6	0	31.6	0	64	7505	100.51	31.2
2024-01-23 03:25:00	0	0	0	0	289	4.9	7.54	31.5	99.9	100.49	-0.5	-0.7	0	31.5	0	64	7504	100.51	31.1
2024-01-23 03:30:00	0	0	0	0	288	4.79	6.71	31.5	100.1	100.49	-0.6	-0.7	0	31.5	0	64	7503	100.5	31.1
2024-01-23 03:35:00	0	0	0	0	287	4.7	7.05	31.5	100.4	100.49	-0.6	-0.7	0	31.5	0	64	7503	100.5	31.1
2024-01-23 03:40:00	0	0	0	0	297	4.7	6.6	31.5	100.2	100.48	-0.5	-0.7	0	31.5	0	65	7506	100.49	31.1
2024-01-23 03:45:00	0	0	0	0	293	4.83	6.93	31.5	100.4	100.47	-0.5	-0.8	0	31.5	0	64	7504	100.49	31
2024-01-23 03:50:00	0	0	0	0	292	5.75	7.38	31.5	100.2	100.47	-0.5	-0.7	0	31.5	0	64	7502	100.48	30.9
2024-01-23 03:55:00	0	0	0	0	282	4.61	6.26	31.4	100.2	100.47	-0.5	-0.7	0	31.4	0	64	7504	100.48	30.8
2024-01-23 04:00:00	0	0	0	0	280	5.06	7.07	31.4	100.3	100.47	-0.5	-0.7	0	31.4	0	64	7504	100.48	30.8
2024-01-23 04:05:00	0	0	0	0	277	6.08	10.6	31.3	100.1	100.47	-0.5	-0.6	0	31.3	0	64	7504	100.49	30.7
2024-01-23 04:10:00	0	0	0	0	281	5.88	8.48	31.4	99.5	100.48	-0.5	-0.7	0	31.4	0	64	7504	100.5	30.6
2024-01-23 04:15:00	0	0	0	0	278	4.79	6.58	31.4	100.3	100.49	-0.6	-0.8	0	31.4	0	64	7504	100.5	30.6
2024-01-23 04:20:00	0	0	0	0	274	4.97	6.4	31.3	99.6	100.5	-0.6	-0.7	0	31.3	0	64	7504	100.51	30.6
2024-01-23 04:25:00	0	0	0	0	277	5.66	7.72	31.3	99.8	100.5	-0.4	-0.7	0	31.4	0	64	7504	100.52	30.6
2024-01-23 04:30:00	0	0	0	0	282	4.56	7.11	31.3	99.9	100.5	-0.5	-0.7	0	31.3	0	64	7503	100.51	30.5
2024-01-23 04:35:00	0	0	0	0	285	3.36	4.38	31.3	99.8	100.49	-0.6	-0.6	0	31.3	0	64	7502	100.5	30.5
2024-01-23 04:40:00	0	0	0	0	279	3.24	4.12	31.1	100.3	100.48	-0.4	-0.8	0	31.2	0	64	7502	100.5	30.5
2024-01-23 04:45:00	0	0	0	0	274	3.31	4.72	31.3	99.8	100.49	-0.5	-0.7	0	31.3	0	64	7504	100.51	30.5
2024-01-23 04:50:00	0	0	0	0	272	3.8	5.06	31.2	99.9	100.5	-0.5	-0.7	0	31.2	0	64	7503	100.51	30.5
2024-01-23 04:55:00	0	0	0	0	267	3.49	4.83	31.2	99.6	100.5	-0.5	-0.6	0	31.2	0	64	7502	100.51	30.5
2024-01-23 05:00:00	0	0	0	0	262	2.42	3.06	31.2	99.7	100.49	-0.5	-0.7	0	31.2	0	64	7502	100.5	30.4
2024-01-23 05:05:00	0	0	0	0	262	2.71	4.25	31.2	99.9	100.49	-0.4	-0.6	0	31.2	0	64	7502	100.5	30.4
2024-01-23 05:10:00	0	0	0	0	260	3.22	4.7	31.1	100	100.5	-0.4	-0.7	0	31.1	0	64	7502	100.51	30.4
2024-01-23 05:15:00	0	0	0	0	256	3.02	3.91	31.2	99.9	100.5	-0.5	-0.7	0	31.2	0	64	7501	100.51	30.4
2024-01-23 05:20:00	0	0	0	0	257	3.11	4.36	31.2	99.6	100.5	-0.6	-0.7	0	31.2	0	64	7502	100.51	30.4
2024-01-23 05:25:00	0	0	0	0	261	3.11	4.12	31.2	99.7	100.5	-0.6	-0.8	0	31.2	0	64	7502	100.52	30.3
2024-01-23 05:30:00	0	0	0	0	260	2.53	3.11	31.2	100	100.5	-0.5	-0.7	0	31.2	0	64	7501	100.51	30.3
2024-01-23 05:35:00	0	0	0	0	257	2.26	3.11	31.2	99.9	100.49	-0.6	-0.8	0	31.2	0	64	7501	100.51	30.3
2024-01-23 05:40:00	0	0	0	0	258	1.97	2.46	31.2	100.2	100.49	-0.6	-0.8	0	31.2	0	64	7500	100.51	30.3
2024-01-23 05:45:00	0	0	0	0	268	2.06	2.68	31.1	100	100.5	-0.6	-0.6	0	31.1	0	64	7501	100.51	30.3
2024-01-23 05:50:00	0	0	0	0	276	2.39	3.18	31.1	99.9	100.49	-0.5	-0.7	0	31.1	0	64	7501	100.5	30.3
2024-01-23 05:55:00	0	0	0	0	275	2.17	2.46	31.1	100.3	100.49	-0.5	-0.6	0	31.1	0	64	7500	100.51	30.2
2024-01-23 06:00:00	0	0	0	0	262	2.55	3.42	31.1	99.9	100.5	-0.5	-0.7	0	31.1	0	64	7500	100.53	30.2
2024-01-23 06:05:00	0	0	0	0	266	1.66	2.28	31	100.4	100.5	-0.6	-0.8	0	31	0	64	7498	100.51	30.2
2024-01-23 06:10:00	0	0	0	0	254	1.45	1.83	31	100.2	100.5	-0.6	-0.7	0	31	0	64	7498	100.51	30.2
2024-01-23 06:15:00	0	0	0	0	242	1.54	1.7	30.9	100.2	100.5	-0.5	-0.7	0	31	0	64	7500	100.51	30.1
2024-01-23 06:20:00	0	0	0	0	240	2.06	2.66	30.9	100	100.51	-0.6	-0.7	0	30.9	0	64	7498	100.53	30.1
2024-01-23 06:25:00	0	0	0	0	239	3.11	4.36	30.9	99.8	100.52	-0.4	-0.7	0	30.9	0	64	7498	100.55	30.1
2024-01-23 06:30:00	0	0	0	0	218	3.89	5.12	31	100.4	100.52	-0.6	-0.7	0	31	0	63	7497	100.54	30.1
2024-01-23 06:35:00	0	0	0	0	201	2.8	4.05	31.1	100.3	100.54	-0.5	-0.7	0	31.1	0	64	7499	100.56	30.1
2024-01-23 06:40:00	0	0	0	0	192	2.35	4.09	31.1	100.1	100.54	-0.5	-0.7	0	31.1	0	64	7498	100.55	30.1

z6-17454 8928	Port1															Port7		Port8	
	ATMOS 41 All-in-one Weather Station															Battery		Barometer	
Timestamps	W/m² Solar Radiation	in Precipitation	Lightning Activity	miles Lightning Distance	° Wind Direction	mph Wind Speed	mph Gust Speed	°F Air Temp.	% Relative Humidity	kPa Atmospheric Pressure	° X-axis Level	° Y-axis Level	in/h Max Precip Rate	°F RH Sensor Temp	kPa VPD	% Battery Percent	mV Battery Voltage	kPa Reference Pressure	°F Logger Temp.
2024-01-23 06:45:00	0	0	0	0	183	2.28	3.53	31	100.4	100.54	-0.5	-0.7	0	31.1	0	63	7497	100.55	30.1
2024-01-23 06:50:00	0	0	0	0	189	2.89	3.87	31	100.6	100.53	-0.5	-0.8	0	31	0	64	7498	100.55	30.1
2024-01-23 06:55:00	0	0	0	0	195	4.54	6.04	31.1	100.3	100.54	-0.7	-0.7	0	31.1	0	63	7497	100.56	30.1
2024-01-23 07:00:00	0	0	0	0	191	4.52	5.79	31.1	100	100.55	-0.6	-0.7	0	31.2	0	63	7497	100.57	30.1
2024-01-23 07:05:00	0	0	0	0	167	3.02	3.69	31.1	100.1	100.56	-0.4	-0.6	0	31.1	0	63	7495	100.57	30.1
2024-01-23 07:10:00	0	0	0	0	165	3.18	3.87	31.1	100.1	100.55	-0.5	-0.7	0	31.1	0	63	7497	100.57	30.1
2024-01-23 07:15:00	0	0	0	0	177	3.42	4.05	31.1	99.8	100.55	-0.4	-0.7	0	31.1	0	63	7496	100.57	30.1
2024-01-23 07:20:00	0.8	0	0	0	207	4	5.06	31	99.8	100.57	-0.5	-0.6	0	31	0	63	7497	100.59	30.1
2024-01-23 07:25:00	1.8	0	0	0	184	3.65	6.08	31	100.4	100.56	-0.4	-0.6	0	31	0	63	7495	100.57	30.1
2024-01-23 07:30:00	3.2	0	0	0	178	3.36	4.21	31	100.6	100.55	-0.6	-0.7	0	31	0	64	7498	100.57	30.1
2024-01-23 07:35:00	4.6	0	0	0	195	3.36	5.17	31	100.2	100.55	-0.6	-0.7	0	31.1	0	64	7498	100.57	30.1
2024-01-23 07:40:00	6.4	0	0	0	200	3.89	4.94	31	100	100.55	-0.5	-0.7	0	31	0	64	7498	100.56	30.1
2024-01-23 07:45:00	7.8	0	0	0	198	3.11	3.89	31	100.1	100.55	-0.5	-0.7	0	31	0	63	7496	100.57	30.1
2024-01-23 07:50:00	9	0	0	0	200	3.29	4.38	30.9	100.2	100.55	-0.6	-0.6	0	31	0	63	7497	100.57	30.1
2024-01-23 07:55:00	10.6	0	0	0	194	3.76	5.28	31	100.2	100.56	-0.5	-0.7	0	31	0	63	7495	100.58	30.1
2024-01-23 08:00:00	12.6	0	0	0	202	4.54	6.46	31.1	99.8	100.56	-0.4	-0.6	0	31.1	0	63	7495	100.58	30.1
2024-01-23 08:05:00	15.4	0	0	0	198	4.29	5.88	31.1	100.1	100.57	-0.5	-0.6	0	31.2	0	63	7492	100.59	30.3
2024-01-23 08:10:00	19.6	0	0	0	198	3.83	5.41	31.1	100.1	100.57	-0.5	-0.7	0	31.2	0	63	7492	100.59	30.3
2024-01-23 08:15:00	24.6	0	0	0	203	3.65	4.7	31.3	99.4	100.57	-0.6	-0.8	0	31.4	0	63	7491	100.59	30.4
2024-01-23 08:20:00	30.4	0	0	0	209	3.65	4.59	31.3	99.4	100.57	-0.4	-0.7	0	31.4	0	63	7492	100.59	30.4
2024-01-23 08:25:00	34.2	0	0	0	205	3.06	4.07	31.3	99.4	100.57	-0.4	-0.6	0	31.4	0	63	7492	100.59	30.4
2024-01-23 08:30:00	34.2	0	0	0	218	4.05	5.55	31.3	99.8	100.59	-0.6	-0.6	0	31.5	0	63	7492	100.61	30.5
2024-01-23 08:35:00	39.4	0	0	0	211	4.59	6.33	31.4	100.2	100.6	-0.5	-0.7	0	31.6	0	63	7492	100.61	30.5
2024-01-23 08:40:00	45	0	0	0	196	5.12	6.4	31.5	100.1	100.6	-0.5	-0.7	0	31.7	0	63	7494	100.62	30.6
2024-01-23 08:45:00	49.2	0	0	0	187	4.45	6.02	31.6	99.9	100.6	-0.5	-0.6	0	31.7	0	63	7495	100.62	30.6
2024-01-23 08:50:00	59.4	0	0	0	190	3.78	5.14	31.7	99.5	100.61	-0.5	-0.7	0	31.9	0	63	7493	100.62	30.7
2024-01-23 08:55:00	64.8	0	0	0	190	3.71	4.97	31.7	99.7	100.6	-0.5	-0.7	0	31.9	0	63	7494	100.62	30.8
2024-01-23 09:00:00	70	0	0	0	193	3.8	5.48	31.9	99.8	100.61	-0.4	-0.6	0	32.1	0	63	7493	100.62	30.9
2024-01-23 09:05:00	76.6	0	0	0	212	3.85	5.32	31.9	99.8	100.61	-0.5	-0.7	0	32.2	0	63	7494	100.62	31
2024-01-23 09:10:00	83	0	0	0	200	3.65	4.68	32	99.5	100.61	-0.5	-0.8	0	32.3	0	63	7497	100.63	31.1
2024-01-23 09:15:00	85.2	0	0	0	198	3	3.85	32.2	99.1	100.62	-0.4	-0.6	0	32.5	0.01	63	7495	100.64	31.2
2024-01-23 09:20:00	90.8	0	0	0	235	1.34	2.51	32.1	99.5	100.62	-0.4	-0.7	0	32.6	0	63	7497	100.64	31.3
2024-01-23 09:25:00	98.4	0	0	0	85	0.87	1.59	32	99.7	100.63	-0.4	-0.6	0	32.8	0	63	7496	100.65	31.5
2024-01-23 09:30:00	95.8	0	0	0	128	0.65	1.5	32	99.7	100.63	-0.4	-0.7	0	32.9	0	63	7497	100.65	31.6
2024-01-23 09:35:00	92.2	0	0	0	196	2.42	3.36	32.5	99	100.64	-0.5	-0.7	0	33.1	0.01	64	7498	100.66	31.7
2024-01-23 09:40:00	90.2	0	0	0	181	3.44	4.85	32.6	99.5	100.64	-0.4	-0.7	0	33.1	0	64	7499	100.66	31.7
2024-01-23 09:45:00	92.2	0	0	0	179	3.71	5.32	32.5	99.3	100.64	-0.5	-0.7	0	32.9	0	63	7497	100.66	31.8
2024-01-23 09:50:00	86.2	0	0	0	184	3.85	4.47	32.7	98.7	100.65	-0.4	-0.6	0	33	0.01	64	7499	100.68	31.8
2024-01-23 09:55:00	76.2	0	0	0	188	3.8	4.61	32.6	99.5	100.67	-0.5	-0.7	0	32.9	0	64	7501	100.69	31.8
2024-01-23 10:00:00	69.2	0	0	0	182	3.67	4.45	32.5	99.3	100.68	-0.5	-0.8	0	32.9	0	64	7501	100.69	31.8
2024-01-23 10:05:00	66.4	0	0	0	180	3.44	3.98	32.5	99.6	100.68	-0.5	-0.7	0	32.8	0	64	7501	100.7	31.9
2024-01-23 10:10:00	65.2	0	0	0	187	3.27	4.18	32.4	99.9	100.69	-0.4	-0.7	0	32.7	0	64	7502	100.71	31.8
2024-01-23 10:15:00	65.6	0	0	0	174	2.93	3.6	32.5	99.3	100.69	-0.4	-0.6	0	32.7	0	64	7500	100.71	31.8
2024-01-23 10:20:00	65.4	0	0	0	170	2.17	2.66	32.3	100.2	100.69	-0.5	-0.7	0	32.6	0	64	7501	100.71	31.8
2024-01-23 10:25:00	69.4	0	0	0	171	1.9	2.19	32.3	99.8	100.69	-0.4	-0.6	0	32.6	0	64	7501	100.72	31.9
2024-01-23 10:30:00	74.8	0	0	0	178	1.7	2.06	32.4	100	100.69	-0.4	-0.7	0	32.8	0	64	7503	100.71	31.9
2024-01-23 10:35:00	73.2	0	0	0	178	1.63	2.04	32.4	99.9	100.7	-0.4	-0.7	0	32.9	0	64	7501	100.71	31.9
2024-01-23 10:40:00	71.4	0	0	0	198	1.23	1.77	32.3	100.3	100.69	-0.4	-0.7	0	32.8	0	64	7501	100.71	31.9
2024-01-23 10:45:00	77	0	0	0	179	1.32	2.19	32.4	99.7	100.69	-0.5	-0.7	0	32.9	0	64	7501	100.71	32
2024-01-23 10:50:00	79	0	0	0	175	1.66	2.13	32.5	99.4	100.69	-0.4	-0.7	0	33	0	64	7501	100.72	32
2024-01-23 10:55:00	79.6	0	0	0	177	1.43	1.86	32.5	99.6	100.7	-0.5	-0.7	0	33	0	64	7502	100.72	32
2024-01-23 11:00:00	85	0	0	0	174	1.21	1.77	32.5	99.6	100.7	-0.4	-0.8	0	33	0	64	7500	100.72	32.1
2024-01-23 11:05:00	85.2	0	0	0	195	1.1	1.57	32.5	99.4	100.7	-0.5	-0.7	0	33.2	0	64	7503	100.72	32.1
2024-01-23 11:10:00	83.8	0	0	0	195	0.81	1.28	32.5	99.9	100.7	-0.4	-0.7	0	33.2	0	64	7500	100.72	32.2
2024-01-23 11:15:00	78	0	0	0	124	0.78	1.34	32.5	99.9	100.7	-0.4	-0.7	0	33.3	0	64	7504	100.72	32.2
2024-01-23 11:20:00	78	0	0	0	107	1.77	2.89	32.8	100	100.68	-0.4	-0.7	0	33.3	0	64	7502	100.7	32.3
2024-01-23 11:25:00	88	0	0	0	106	3.33	4.03	33	99.6	100.68	-0.4	-0.6	0	33.4	0	64	7504	100.7	32.3
2024-01-23 11:30:00	91.2	0	0	0	106	2.3	3.02	32.8	99.7	100.67	-0.5	-0.7	0	33.3	0	64	7504	100.7	32.3
2024-01-23 11:35:00	101.4	0	0	0	111	1.05	1.86	32.7	100.3	100.68	-0.4	-0.7	0	33.3	0	64	7505	100.7	32.3
2024-01-23 11:40:00	116.8	0	0	0	122	0.85	1.48	32.6	99.8	100.67	-0.4	-0.7	0	33.5	0	65	7507	100.7	32.4
2024-01-23 11:45:00	129	0	0	0	107	1.34	2.33	32.9	99.9	100.66	-0.4	-0.7	0	33.9	0	64	7504	100.69	32.6
2024-01-23 11:50:00	124.8	0	0	0	107	1.83	2.77	33.2	100	100.67	-0.4	-0.7	0	34	0	65	7509	100.69	32.7
2024-01-23 11:55:00	122.4	0	0	0	113	2.13	2.55	33.4	99.8	100.66	-0.5	-0.8	0	34.2	0	65	7509	100.68	32.9
2024-01-23 12:00:00	126.6	0	0	0	140	1.68	2.19	33.5	100	100.66	-0.4	-0.7	0	34.3	0	65	7510	100.68	33.1
2024-01-23 12:05:00	123.2	0	0	0	142	1.41	2.44	33.5	100	100.67	-0.4	-0.6	0	34.4	0	65	7508	100.69	33.5
2024-01-23 12:10:00	122.8	0	0	0	153	1.34	1.77	33.6	99.7	100.67	-0.4	-0.7	0	34.5	0	65	7509	100.69	33.9
2024-01-23 12:15:00	137.8	0	0	0	165	1.5	2.15	33.8	100	100.66	-0.4	-0.8	0	34.7	0	65	7513	100.69	34.3
2024-01-23 12:20:00	139.4	0	0	0	129	1.77	2.62	34	99.8	100.65	-0.4	-0.7	0	34.9	0	65	7514	100.68	34.6
2024-01-23 12:25:00	114	0	0	0	126	1.92	2.53	34.1	99.3	100.64	-0.4	-0.7	0	34.8	0	65	7514	100.67	34.8

z6-17454 8928	Port1															Port7		Port8	
	ATMOS 41 All-in-one Weather Station															Battery		Barometer	
Timestamps	W/m² Solar Radiation	in Precipitation	Lightning Activity	miles Lightning Distance	° Wind Direction	mph Wind Speed	mph Gust Speed	°F Air Temp.	% Relative Humidity	kPa Atmospheric Pressure	° X-axis Level	° Y-axis Level	in/h Max Precip Rate	°F RH Sensor Temp	kPa VPD	% Battery Percent	mV Battery Voltage	kPa Reference Pressure	°F Logger Temp.
2024-01-23 12:30:00	116	0	0	0	130	2.46	3.31	34.1	98.3	100.64	-0.4	-0.7	0	34.7	0.01	65	7514	100.67	34.7
2024-01-23 12:35:00	129.4	0	0	0	133	2.37	3.18	34	98.4	100.64	-0.4	-0.7	0	34.7	0.01	66	7515	100.67	34.7
2024-01-23 12:40:00	132.6	0	0	0	139	1.88	2.73	34	99	100.64	-0.4	-0.7	0	34.7	0.01	66	7516	100.67	34.6
2024-01-23 12:45:00	161.8	0.00067	0	0	141	1.5	2.71	33.9	100.2	100.64	-0.4	-0.6	0.04	34.9	0	66	7518	100.66	34.8
2024-01-23 12:50:00	171.2	0.00067	0	0	122	2.44	3.87	34	99.8	100.62	-0.3	-0.7	0.04	35	0	66	7521	100.65	34.9
2024-01-23 12:55:00	156.2	0.00067	0	0	126	2.44	3.49	34.2	99	100.62	-0.5	-0.7	0.04	35	0.01	66	7521	100.65	34.8
2024-01-23 13:00:00	151.6	0.00067	0	0	125	2.82	3.89	34.2	99	100.61	-0.3	-0.8	0.04	34.9	0.01	66	7522	100.63	34.8
2024-01-23 13:05:00	144.8	0.00067	0	0	134	3.89	5.1	34.1	98.9	100.6	-0.4	-0.7	0.04	34.8	0.01	67	7523	100.63	34.7
2024-01-23 13:10:00	159.6	0.00067	0	0	128	4.63	5.7	34.1	98.6	100.59	-0.4	-0.7	0.04	34.6	0.01	67	7526	100.63	34.6
2024-01-23 13:15:00	162.8	0.00134	0	0	113	4.9	6.33	34.1	98.4	100.6	-0.4	-0.7	0.04	34.7	0.01	67	7525	100.62	34.5
2024-01-23 13:20:00	125.8	0.00201	0	0	113	5.1	6.29	34.1	98	100.6	-0.5	-0.7	0.04	34.6	0.01	67	7526	100.63	34.4
2024-01-23 13:25:00	121	0.00268	0	0	119	4.52	5.86	33.9	98.7	100.6	-0.3	-0.6	0.04	34.3	0.01	67	7530	100.63	34.3
2024-01-23 13:30:00	123.6	0.00335	0	0	115	5.26	7.4	33.8	98.4	100.59	-0.4	-0.7	0.04	34.2	0.01	67	7526	100.62	34.2
2024-01-23 13:35:00	116.4	0.00335	0	0	121	5.59	7.18	33.7	98.6	100.59	-0.4	-0.6	0.04	34.1	0.01	67	7525	100.62	34.1
2024-01-23 13:40:00	146.6	0.00268	0	0	123	5.03	6.33	33.5	98.9	100.6	-0.5	-0.8	0.04	34	0.01	67	7528	100.62	33.9
2024-01-23 13:45:00	163	0.00335	0	0	116	5.64	6.64	33.5	99.3	100.58	-0.5	-0.7	0.04	34.1	0	67	7530	100.61	33.9
2024-01-23 13:50:00	150	0.00335	0	0	119	6.31	7.94	33.5	99.5	100.57	-0.5	-0.7	0.04	34	0	67	7530	100.6	33.9
2024-01-23 13:55:00	154.4	0.00335	0	0	114	6.67	7.83	33.5	99.2	100.57	-0.4	-0.6	0.04	33.9	0.01	67	7530	100.6	33.9
2024-01-23 14:00:00	196.8	0.00335	0	0	116	5.95	7.58	33.4	99.9	100.57	-0.5	-0.7	0.04	34	0	68	7533	100.6	33.9
2024-01-23 14:05:00	189.2	0.00402	0	0	111	6.6	8.39	33.6	99.8	100.56	-0.4	-0.8	0.08	34.2	0	67	7530	100.59	34
2024-01-23 14:10:00	141	0.00469	0	0	111	7.52	8.61	33.5	99.3	100.55	-0.5	-0.7	0.08	34	0	68	7533	100.58	33.9
2024-01-23 14:15:00	116.8	0.00402	0	0	103	6.29	7.99	33.4	99.8	100.56	-0.4	-0.7	0.08	33.8	0	68	7533	100.59	33.8
2024-01-23 14:20:00	118.8	0.00335	0	0	103	5.95	7.38	33.3	99.4	100.56	-0.5	-0.8	0.04	33.7	0	68	7533	100.59	33.7
2024-01-23 14:25:00	108.6	0.00402	0	0	111	5.61	7.45	33.2	99.7	100.58	-0.5	-0.7	0.08	33.6	0	68	7535	100.61	33.6
2024-01-23 14:30:00	92.2	0.00335	0	0	108	5.88	7.14	33.3	99.6	100.59	-0.5	-0.6	0.04	33.6	0	68	7534	100.62	33.5
2024-01-23 14:35:00	93	0.00335	0	0	105	6.22	7.74	33.2	99.7	100.58	-0.4	-0.8	0.04	33.5	0	68	7533	100.6	33.4
2024-01-23 14:40:00	89.8	0.00268	0	0	107	7.11	8.34	33.3	99.6	100.56	-0.4	-0.7	0.04	33.4	0	68	7533	100.59	33.3
2024-01-23 14:45:00	86.8	0.00268	0	0	105	6.78	8.68	33.2	100	100.58	-0.4	-0.6	0.04	33.4	0	68	7534	100.6	33.2
2024-01-23 14:50:00	110.4	0.00268	0	0	112	7.54	9.42	33.2	99.7	100.56	-0.4	-0.6	0.04	33.5	0	68	7533	100.58	33.2
2024-01-23 14:55:00	133.6	0.00268	0	0	117	7.36	9.28	33.3	99.6	100.55	-0.5	-0.8	0.04	33.6	0	68	7533	100.58	33.2
2024-01-23 15:00:00	94.2	0.00268	0	0	123	6.91	9.98	33.3	99.6	100.57	-0.4	-0.8	0.04	33.6	0	68	7537	100.6	33.2
2024-01-23 15:05:00	63	0.00268	0	0	128	6.44	8.19	33.3	99.4	100.58	-0.5	-0.7	0.04	33.5	0	68	7537	100.61	33.1
2024-01-23 15:10:00	45.8	0.00201	0	0	118	6.87	9.86	33.2	99.7	100.59	-0.4	-0.7	0.04	33.3	0	68	7533	100.62	33
2024-01-23 15:15:00	35	0.00201	0	0	111	5.99	7.31	33.1	99.7	100.6	-0.4	-0.7	0.04	33.3	0	68	7534	100.62	32.9
2024-01-23 15:20:00	34.8	0.00134	0	0	114	6.2	8.23	33	99.8	100.58	-0.4	-0.7	0.04	33.2	0	68	7533	100.6	32.9
2024-01-23 15:25:00	38.8	0.00134	0	0	114	5.32	6.73	33	99.6	100.59	-0.5	-0.7	0.04	33.2	0	68	7533	100.61	32.8
2024-01-23 15:30:00	32	0.00134	0	0	112	4.83	7.11	33.1	100.3	100.59	-0.5	-0.5	0.04	33.2	0	68	7533	100.61	32.7
2024-01-23 15:35:00	27.4	0.00134	0	0	116	6.42	8.66	33	100.1	100.58	-0.4	-0.7	0.04	33.2	0	67	7531	100.6	32.7
2024-01-23 15:40:00	30.6	0.00067	0	0	114	7.11	8.61	32.9	100.2	100.57	-0.4	-0.7	0.04	33	0	68	7532	100.59	32.6
2024-01-23 15:45:00	30.8	0.00067	0	0	110	6.87	9.28	32.9	99.6	100.55	-0.5	-0.7	0.04	33	0	67	7531	100.57	32.6
2024-01-23 15:50:00	30.2	0	0	0	113	7.54	11.27	32.9	99.6	100.55	-0.4	-0.8	0	32.9	0	67	7530	100.58	32.5
2024-01-23 15:55:00	22.4	0.00067	0	0	121	5.12	7.38	32.8	99.9	100.58	-0.4	-0.7	0.04	32.8	0	67	7530	100.6	32.4
2024-01-23 16:00:00	18.4	0	0	0	115	5.3	6.85	32.6	100.3	100.59	-0.5	-0.8	0	32.7	0	67	7530	100.61	32.4
2024-01-23 16:05:00	18	0	0	0	109	6.53	7.81	32.5	99.8	100.57	-0.4	-0.8	0	32.6	0	67	7530	100.59	32.3
2024-01-23 16:10:00	17.4	0	0	0	108	5.57	6.93	32.4	100.4	100.56	-0.4	-0.7	0	32.5	0	67	7531	100.58	32.2
2024-01-23 16:15:00	15	0	0	0	112	5.3	6.53	32.4	99.7	100.58	-0.4	-0.6	0	32.5	0	67	7529	100.6	32.1
2024-01-23 16:20:00	12.6	0	0	0	112	5.95	7.92	32.4	99.9	100.58	-0.4	-0.7	0	32.4	0	67	7530	100.6	32
2024-01-23 16:25:00	11.2	0.00067	0	0	109	5.44	7.23	32.3	100.3	100.58	-0.5	-0.6	0.04	32.4	0	67	7530	100.6	31.9
2024-01-23 16:30:00	9.4	0.00067	0	0	112	5.46	7.99	32.2	100.6	100.58	-0.5	-0.7	0.04	32.2	0	67	7529	100.59	31.9
2024-01-23 16:35:00	6.4	0.00067	0	0	112	6.26	7.72	32.1	100.2	100.57	-0.5	-0.7	0.04	32.2	0	67	7529	100.59	31.8
2024-01-23 16:40:00	4.4	0.00067	0	0	110	5.95	7.38	32.2	100.7	100.58	-0.4	-0.7	0.04	32.2	0	67	7528	100.6	31.8
2024-01-23 16:45:00	2.6	0.00067	0	0	110	6.8	8.5	32.2	100.1	100.58	-0.5	-0.7	0.04	32.2	0	67	7526	100.6	31.7
2024-01-23 16:50:00	1	0.00067	0	0	111	7.74	12.19	32.1	99.6	100.58	-0.4	-0.8	0.04	32.1	0	67	7527	100.59	31.7
2024-01-23 16:55:00	0	0.00067	0	0	109	8.88	11.88	32.3	99.8	100.57	-0.5	-0.7	0.04	32.3	0	67	7527	100.59	31.7
2024-01-23 17:00:00	0	0	0	0	112	7.67	10.63	32.2	99.8	100.56	-0.4	-0.8	0	32.2	0	67	7526	100.58	31.7
2024-01-23 17:05:00	0	0.00067	0	0	109	7.52	8.9	32.2	99.3	100.58	-0.4	-0.6	0.04	32.2	0	67	7527	100.59	31.7
2024-01-23 17:10:00	0	0	0	0	108	8.21	10.96	32.1	99.9	100.56	-0.5	-0.7	0	32.1	0	67	7529	100.58	31.6
2024-01-23 17:15:00	0	0.00067	0	0	108	7.85	10	32.1	99.5	100.56	-0.5	-0.7	0.04	32	0	67	7526	100.58	31.6
2024-01-23 17:20:00	0	0.00067	0	0	106	8.25	10.25	32.2	99.8	100.55	-0.5	-0.7	0.04	32.1	0	66	7522	100.58	31.6
2024-01-23 17:25:00	0	0	0	0	102	8.88	10.98	32.1	99.9	100.56	-0.6	-0.7	0	32.1	0	67	7523	100.58	31.7
2024-01-23 17:30:00	0	0.00067	0	0	109	8.12	10.94	32.1	100.2	100.55	-0.5	-0.7	0.04	32.1	0	67	7525	100.57	31.6
2024-01-23 17:35:00	0	0	0	0	105	8.59	11.27	32.1	99.4	100.56	-0.5	-0.7	0	32.1	0	66	7522	100.58	31.6
2024-01-23 17:40:00	0	0.00067	0	0	101	8.59	12.15	32	99.7	100.55	-0.4	-0.7	0.04	32	0	67	7523	100.56	31.6
2024-01-23 17:45:00	0	0	0	0	101	9.8	11.86	32.1	99.4	100.53	-0.4	-0.6	0	32.1	0	67	7523	100.54	31.6
2024-01-23 17:50:00	0	0	0	0	102	10.96	14.54	32.1	99.6	100.51	-0.4	-0.7	0	32.2	0	66	7522	100.53	31.6
2024-01-23 17:55:00	0	0.00067	0	0	107	10.11	13.82	32.2	99.8	100.53	-0.4	-0.7	0.04	32.1	0	66	7522	100.55	31.6
2024-01-23 18:00:00	0	0	0	0	109	10.67	14.79	32.1	99.7	100.51	-0.4	-0.7	0	32.1	0	66	7521	100.53	31.6
2024-01-23 18:05:00	0	0	0	0	112	10.07	13.33	32.1	100.6	100.5	-0.4	-0.7	0	32.1	0	66	7521	100.53	31.6
2024-01-23 18:10:00	0	0	0	0	117	8.95	11.12	32.2	99.4	100.52	-0.4	-0.6	0	32.1	0	66	7520	100.55	31.6

z6-17454 8928	Port1															Port7		Port8	
	ATMOS 41 All-in-one Weather Station															Battery		Barometer	
Timestamps	W/m² Solar Radiation	in Precipitation	Lightning Activity	miles Lightning Distance	° Wind Direction	mph Wind Speed	mph Gust Speed	°F Air Temp.	% Relative Humidity	kPa Atmospheric Pressure	° X-axis Level	° Y-axis Level	in/h Max Precip Rate	°F RH Sensor Temp	kPa VPD	% Battery Percent	mV Battery Voltage	kPa Reference Pressure	°F Logger Temp.
2024-01-23 18:15:00	0	0	0	0	121	8.66	13.53	32.2	99.4	100.53	-0.4	-0.7	0	32.2	0	66	7519	100.55	31.6
2024-01-23 18:20:00	0	0	0	0	120	8.93	11.88	32.1	99.7	100.52	-0.4	-0.6	0	32.1	0	66	7520	100.55	31.6
2024-01-23 18:25:00	0	0	0	0	116	9.19	11.23	32.1	100.2	100.52	-0.4	-0.5	0	32.1	0	66	7520	100.55	31.6
2024-01-23 18:30:00	0	0	0	0	115	8.79	13.31	32.1	99.7	100.54	-0.4	-0.7	0	32.1	0	66	7519	100.57	31.6
2024-01-23 18:35:00	0	0	0	0	114	8.28	10.63	32.1	99.6	100.54	-0.6	-0.7	0	32.1	0	66	7519	100.57	31.6
2024-01-23 18:40:00	0	0	0	0	110	8.1	11.21	32.2	99.8	100.54	-0.4	-0.7	0	32.2	0	66	7520	100.56	31.6
2024-01-23 18:45:00	0	0	0	0	108	7.25	9.51	32.2	99.4	100.54	-0.5	-0.6	0	32.2	0	66	7515	100.56	31.6
2024-01-23 18:50:00	0	0	0	0	108	7.52	9.71	32.2	99.1	100.55	-0.6	-0.6	0	32.2	0.01	66	7520	100.57	31.6
2024-01-23 18:55:00	0	0	0	0	109	6.58	8.32	32.2	99.6	100.55	-0.5	-0.6	0	32.2	0	66	7519	100.57	31.6
2024-01-23 19:00:00	0	0	0	0	105	7.2	8.75	32.2	100.1	100.55	-0.5	-0.7	0	32.2	0	66	7519	100.57	31.6
2024-01-23 19:05:00	0	0	0	0	107	7.43	9.46	32.2	99.6	100.54	-0.5	-0.7	0	32.2	0	66	7518	100.55	31.6
2024-01-23 19:10:00	0	0	0	0	108	7.94	11.07	32.1	99.9	100.53	-0.4	-0.6	0	32.1	0	66	7517	100.54	31.6
2024-01-23 19:15:00	0	0	0	0	106	7.43	8.93	32.2	100.1	100.52	-0.4	-0.7	0	32.2	0	66	7518	100.54	31.6
2024-01-23 19:20:00	0	0	0	0	105	8.3	11.54	32.1	100.1	100.52	-0.4	-0.6	0	32.1	0	66	7518	100.54	31.6
2024-01-23 19:25:00	0	0	0	0	108	8.48	10.87	32.2	99.1	100.51	-0.4	-0.7	0	32.2	0.01	66	7519	100.53	31.6
2024-01-23 19:30:00	0	0	0	0	107	8.28	10.36	32.1	100.2	100.5	-0.6	-0.8	0	32.1	0	66	7516	100.53	31.6
2024-01-23 19:35:00	0	0	0	0	108	7.47	8.99	32.1	100.1	100.5	-0.3	-0.7	0	32.1	0	66	7520	100.52	31.6
2024-01-23 19:40:00	0	0	0	0	107	7.72	9.44	32.1	99.9	100.49	-0.4	-0.8	0	32.1	0	66	7518	100.51	31.6
2024-01-23 19:45:00	0	0	0	0	105	7.38	9.89	32.2	99.8	100.48	-0.5	-0.7	0	32.2	0	66	7517	100.5	31.6
2024-01-23 19:50:00	0	0	0	0	104	6.71	8.23	32.1	99.6	100.49	-0.4	-0.8	0	32.1	0	66	7516	100.51	31.6
2024-01-23 19:55:00	0	0	0	0	105	7.02	8.97	32.1	99.5	100.49	-0.5	-0.7	0	32.1	0	66	7516	100.51	31.6
2024-01-23 20:00:00	0	0	0	0	104	6.98	8.59	32.1	99.5	100.49	-0.5	-0.7	0	32.1	0	66	7518	100.51	31.6
2024-01-23 20:05:00	0	0	0	0	104	7.72	10.04	32.2	99.4	100.48	-0.5	-0.8	0	32.2	0	65	7514	100.5	31.6
2024-01-23 20:10:00	0	0	0	0	103	9.37	11.25	32.1	99.4	100.47	-0.5	-0.6	0	32.1	0	66	7515	100.49	31.6
2024-01-23 20:15:00	0	0	0	0	105	8.39	12.59	32.1	100.2	100.46	-0.4	-0.8	0	32.1	0	66	7515	100.49	31.6
2024-01-23 20:20:00	0	0	0	0	107	7.65	10.02	32.1	99.5	100.47	-0.3	-0.7	0	32.1	0	66	7515	100.49	31.6
2024-01-23 20:25:00	0	0	0	0	107	8.39	12.88	32.1	100.1	100.47	-0.4	-0.7	0	32.1	0	65	7514	100.49	31.6
2024-01-23 20:30:00	0	0	0	0	108	7.85	9.42	32.1	99.9	100.44	-0.4	-0.5	0	32.1	0	66	7517	100.46	31.6
2024-01-23 20:35:00	0	0	0	0	107	8.93	10.78	32.1	99.6	100.43	-0.4	-0.7	0	32.2	0	65	7513	100.45	31.6
2024-01-23 20:40:00	0	0	0	0	107	8.97	12.95	32.1	100.2	100.42	-0.2	-0.6	0	32.2	0	65	7514	100.44	31.6
2024-01-23 20:45:00	0	0	0	0	106	8.1	10.83	32.1	99.9	100.42	-0.5	-0.8	0	32.1	0	66	7515	100.44	31.6
2024-01-23 20:50:00	0	0	0	0	108	8.08	9.86	32.2	100.1	100.42	-0.4	-0.8	0	32.2	0	65	7514	100.45	31.6
2024-01-23 20:55:00	0	0	0	0	107	7.9	11.03	32.2	100.1	100.43	-0.4	-0.7	0	32.3	0	66	7515	100.45	31.7
2024-01-23 21:00:00	0	0	0	0	104	7.81	12.1	32.3	100	100.41	-0.4	-0.7	0	32.3	0	65	7512	100.43	31.7
2024-01-23 21:05:00	0	0	0	0	106	6.69	7.76	32.2	99.9	100.43	-0.5	-0.6	0	32.2	0	65	7512	100.46	31.7
2024-01-23 21:10:00	0	0	0	0	104	7.25	9.24	32.3	100.4	100.43	-0.4	-0.7	0	32.3	0	65	7514	100.45	31.7
2024-01-23 21:15:00	0	0.00067	0	0	107	7.7	10	32.2	100.1	100.42	-0.5	-0.7	0.04	32.2	0	65	7514	100.44	31.7
2024-01-23 21:20:00	0	0.00067	0	0	112	7.87	9.69	32.2	100.4	100.42	-0.4	-0.7	0.04	32.2	0	65	7512	100.45	31.7
2024-01-23 21:25:00	0	0.00134	0	0	110	8.55	10.63	32.3	100	100.41	-0.5	-0.7	0.04	32.3	0	65	7511	100.44	31.7
2024-01-23 21:30:00	0	0.00134	0	0	117	7.72	10.13	32.2	100.3	100.41	-0.6	-0.7	0.04	32.2	0	65	7512	100.43	31.7
2024-01-23 21:35:00	0	0.00134	0	0	117	8.16	10.98	32.3	100.2	100.41	-0.5	-0.7	0.04	32.3	0	65	7511	100.44	31.7
2024-01-23 21:40:00	0	0.00134	0	0	117	7.76	10.65	32.3	100.2	100.41	-0.4	-0.7	0.04	32.3	0	65	7514	100.44	31.8
2024-01-23 21:45:00	0	0.00201	0	0	115	8.55	11.72	32.4	100	100.41	-0.4	-0.6	0.04	32.4	0	65	7511	100.43	31.8
2024-01-23 21:50:00	0	0.00201	0	0	111	8.99	12.77	32.4	99.9	100.39	-0.4	-0.7	0.04	32.4	0	65	7510	100.42	31.9
2024-01-23 21:55:00	0	0.00268	0	0	108	8.86	12.1	32.4	99.9	100.39	-0.5	-0.6	0.04	32.3	0	65	7508	100.41	31.9
2024-01-23 22:00:00	0	0.00268	0	0	110	8.99	11.45	32.4	100	100.38	-0.4	-0.7	0.04	32.5	0	65	7511	100.41	31.9
2024-01-23 22:05:00	0	0.00268	0	0	115	7.54	10.92	32.4	100	100.39	-0.5	-0.7	0.04	32.4	0	65	7508	100.41	31.9
2024-01-23 22:10:00	0	0.00201	0	0	117	8.41	11.36	32.5	99.8	100.37	-0.5	-0.8	0.04	32.5	0	65	7508	100.4	31.9
2024-01-23 22:15:00	0	0.00268	0	0	114	9.08	11.61	32.4	99.7	100.36	-0.4	-0.7	0.04	32.4	0	65	7507	100.39	31.9
2024-01-23 22:20:00	0	0.00268	0	0	113	9.28	11.59	32.5	100.2	100.35	-0.5	-0.7	0.04	32.5	0	65	7509	100.38	31.9
2024-01-23 22:25:00	0	0.00268	0	0	113	8.86	12.03	32.4	100	100.36	-0.5	-0.7	0.04	32.4	0	65	7506	100.38	32
2024-01-23 22:30:00	0	0.00268	0	0	111	9.46	11.14	32.4	99.7	100.34	-0.3	-0.6	0.04	32.4	0	65	7508	100.37	32
2024-01-23 22:35:00	0	0.00201	0	0	112	8.95	11.41	32.6	99.5	100.33	-0.4	-0.6	0.04	32.6	0	65	7507	100.36	32
2024-01-23 22:40:00	0	0.00268	0	0	115	8.97	11.83	32.6	100.4	100.33	-0.5	-0.8	0.04	32.6	0	65	7508	100.36	32
2024-01-23 22:45:00	0	0.00335	0	0	113	9.1	11.63	32.6	100.3	100.33	-0.4	-0.6	0.04	32.6	0	65	7509	100.36	32
2024-01-23 22:50:00	0	0.00268	0	0	111	8.97	11.61	32.6	100.4	100.33	-0.4	-0.7	0.04	32.6	0	65	7506	100.35	32.1
2024-01-23 22:55:00	0	0.00268	0	0	117	8.3	10.25	32.6	100.4	100.32	-0.3	-0.6	0.04	32.6	0	65	7509	100.35	32.1
2024-01-23 23:00:00	0	0.00268	0	0	115	8.12	10.78	32.7	100.3	100.32	-0.4	-0.6	0.04	32.7	0	65	7507	100.35	32.1
2024-01-23 23:05:00	0	0.00268	0	0	114	8.99	11.32	32.8	100	100.31	-0.5	-0.8	0.04	32.8	0	64	7505	100.33	32.1
2024-01-23 23:10:00	0	0.00268	0	0	111	8.25	10.04	32.7	100.3	100.31	-0.5	-0.7	0.04	32.7	0	65	7507	100.33	32.2
2024-01-23 23:15:00	0	0.00268	0	0	107	8.72	10.42	32.8	99.9	100.31	-0.4	-0.7	0.04	32.8	0	65	7507	100.32	32.2
2024-01-23 23:20:00	0	0.00268	0	0	113	8.43	11.05	32.9	99.4	100.29	-0.3	-0.7	0.04	32.9	0	65	7507	100.31	32.2
2024-01-23 23:25:00	0	0.00335	0	0	111	8.55	10.33	32.9	99.4	100.27	-0.4	-0.7	0.04	32.9	0	65	7508	100.3	32.2
2024-01-23 23:30:00	0	0.00268	0	0	115	7.52	10.6	32.9	99.9	100.28	-0.6	-0.7	0.04	32.9	0	65	7507	100.3	32.3
2024-01-23 23:35:00	0	0.00335	0	0	114	7.47	8.99	32.9	99.8	100.28	-0.4	-0.6	0.04	32.9	0	65	7508	100.3	32.3
2024-01-23 23:40:00	0	0.00335	0	0	114	7.99	9.78	33	99.8	100.28	-0.4	-0.6	0.08	33	0	64	7504	100.3	32.3
2024-01-23 23:45:00	0	0.00469	0	0	113	8.12	10.49	33.1	100.3	100.27	-0.5	-0.7	0.08	33.1	0	64	7504	100.29	32.3
2024-01-23 23:50:00	0	0.00469	0	0	115	8.16	10.02	33	100.1	100.25	-0.4	-0.7	0.08	33	0	64	7503	100.27	32.4
2024-01-23 23:55:00	0	0.00402	0	0	114	8.5	10.8	33.1	100.1	100.24	-0.5	-0.7	0.08	33.1	0	65	7506	100.26	32.4

z6-17454 8928	Port1															Port7		Port8	
	ATMOS 41 All-in-one Weather Station															Battery		Barometer	
Timestamps	W/m² Solar Radiation	in Precipitation	Lightning Activity	miles Lightning Distance	° Wind Direction	mph Wind Speed	mph Gust Speed	°F Air Temp.	% Relative Humidity	kPa Atmospheric Pressure	° X-axis Level	° Y-axis Level	in/h Max Precip Rate	°F RH Sensor Temp	kPa VPD	% Battery Percent	mV Battery Voltage	kPa Reference Pressure	°F Logger Temp.
2024-01-24 00:00:00	0	0.00402	0	0	113	8.28	11.16	33.1	100.3	100.24	-0.3	-0.7	0.08	33.1	0	65	7506	100.26	32.4
2024-01-24 00:05:00	0	0.00335	0	0	112	7.92	10.83	33.2	100.2	100.24	-0.5	-0.6	0.04	33.2	0	63	7490	100.27	32.6
2024-01-24 00:10:00	0	0.00335	0	0	114	8.68	11.01	33.2	99.7	100.23	-0.5	-0.7	0.04	33.2	0	62	7481	100.25	32.9
2024-01-24 00:15:00	0	0.00335	0	0	118	8.97	10.67	33.3	99.4	100.21	-0.4	-0.7	0.04	33.3	0	61	7475	100.24	33
2024-01-24 00:20:00	0	0.00335	0	0	114	8.28	10.36	33.3	100.4	100.2	-0.4	-0.7	0.04	33.3	0	62	7489	100.23	32.9
2024-01-24 00:25:00	0	0.00335	0	0	111	7.38	8.88	33.3	99.6	100.2	-0.6	-0.8	0.04	33.3	0	63	7491	100.22	32.8
2024-01-24 00:30:00	0	0.00335	0	0	114	7.43	10.51	33.4	100.1	100.19	-0.4	-0.7	0.04	33.4	0	63	7490	100.21	32.7
2024-01-24 00:35:00	0	0.00335	0	0	116	8.14	11.3	33.4	100.1	100.19	-0.5	-0.7	0.04	33.4	0	63	7492	100.21	32.7
2024-01-24 00:40:00	0	0.00402	0	0	116	7.56	9.48	33.4	100.4	100.18	-0.4	-0.8	0.08	33.5	0	63	7491	100.2	32.7
2024-01-24 00:45:00	0	0.00402	0	0	119	7.45	9.31	33.5	100.1	100.17	-0.4	-0.6	0.08	33.5	0	63	7491	100.19	32.7
2024-01-24 00:50:00	0	0.00335	0	0	120	6.24	8.97	33.5	100.1	100.17	-0.5	-0.7	0.04	33.5	0	63	7491	100.2	32.7
2024-01-24 00:55:00	0	0.00268	0	0	114	6.22	7.52	33.5	100	100.18	-0.3	-0.8	0.04	33.5	0	62	7489	100.2	32.7
2024-01-24 01:00:00	0	0.00335	0	0	114	6.38	7.9	33.6	99.8	100.18	-0.5	-0.8	0.04	33.6	0	63	7492	100.2	32.8
2024-01-24 01:05:00	0	0.00268	0	0	112	5.88	8.19	33.7	100.2	100.19	-0.4	-0.8	0.04	33.7	0	63	7492	100.2	32.8
2024-01-24 01:10:00	0	0.00335	0	0	107	6.46	7.4	33.8	100.2	100.18	-0.5	-0.7	0.04	33.8	0	63	7493	100.2	32.8
2024-01-24 01:15:00	0	0.00268	0	0	110	6.62	7.58	33.8	100	100.19	-0.3	-0.6	0.04	33.8	0	63	7492	100.21	32.8
2024-01-24 01:20:00	0	0.00335	0	0	119	7.31	8.55	33.9	100.2	100.18	-0.3	-0.7	0.04	33.9	0	63	7491	100.2	32.9
2024-01-24 01:25:00	0	0.00335	0	0	130	6.87	8.19	33.9	100	100.18	-0.3	-0.8	0.04	33.9	0	63	7490	100.2	32.9
2024-01-24 01:30:00	0	0.00335	0	0	145	6.53	7.43	33.9	100	100.18	-0.4	-0.6	0.04	33.9	0	63	7493	100.21	32.9
2024-01-24 01:35:00	0	0.00402	0	0	147	6.91	8.1	34	99.8	100.19	-0.4	-0.7	0.08	34	0	62	7489	100.21	33
2024-01-24 01:40:00	0	0.00402	0	0	145	7.56	9.93	33.9	99.9	100.19	-0.4	-0.7	0.08	33.9	0	63	7490	100.21	33
2024-01-24 01:45:00	0	0.00402	0	0	144	7.25	9.22	33.9	99.9	100.18	-0.3	-0.7	0.08	33.9	0	63	7492	100.21	33
2024-01-24 01:50:00	0	0.00402	0	0	148	7.29	9.1	34	99.8	100.18	-0.5	-0.7	0.08	34	0	63	7490	100.21	33.1
2024-01-24 01:55:00	0	0.00469	0	0	142	6.29	7.61	34	99.9	100.2	-0.4	-0.7	0.08	34	0	62	7489	100.22	33.1
2024-01-24 02:00:00	0	0.00268	0	0	145	5.23	6.91	34.2	99.9	100.21	-0.4	-0.8	0.04	34.2	0	63	7490	100.23	33.2
2024-01-24 02:05:00	0	0.00335	0	0	123	3.74	5.14	34.1	100.4	100.22	-0.5	-0.7	0.04	34.1	0	63	7490	100.24	33.3
2024-01-24 02:10:00	0	0.00268	0	0	99	2.95	4.45	34.2	100.3	100.23	-0.4	-0.7	0.04	34.2	0	63	7490	100.25	33.4
2024-01-24 02:15:00	0	0.00201	0	0	345	1.61	2.66	34.2	100	100.24	-0.5	-0.6	0.04	34.2	0	63	7491	100.26	33.4
2024-01-24 02:20:00	0	0.00201	0	0	63	0.56	0.96	34.2	100.4	100.24	-0.3	-0.6	0.04	34.2	0	63	7490	100.26	33.4
2024-01-24 02:25:00	0	0.00469	0	0	105	2.19	3.15	34.2	100.2	100.24	-0.4	-0.7	0.08	34.2	0	63	7492	100.26	33.4
2024-01-24 02:30:00	0	0.00201	0	0	109	3	3.47	34.2	100.1	100.25	-0.3	-0.6	0.04	34.2	0	62	7489	100.27	33.4
2024-01-24 02:35:00	0	0.00268	0	0	114	2.95	3.58	34.3	100	100.25	-0.4	-0.8	0.04	34.3	0	62	7489	100.27	33.4
2024-01-24 02:40:00	0	0.00268	0	0	115	3.44	3.91	34.2	100.3	100.25	-0.3	-0.7	0.04	34.2	0	62	7489	100.27	33.4
2024-01-24 02:45:00	0	0.00335	0	0	119	4.32	4.99	34.2	100.2	100.25	-0.3	-0.7	0.04	34.2	0	63	7490	100.26	33.4
2024-01-24 02:50:00	0	0.00268	0	0	130	3.89	4.59	34.2	100.3	100.26	-0.4	-0.7	0.04	34.2	0	62	7488	100.28	33.4
2024-01-24 02:55:00	0	0.00268	0	0	131	3.96	4.92	34.2	100.4	100.25	-0.3	-0.6	0.04	34.2	0	63	7490	100.27	33.4
2024-01-24 03:00:00	0	0.00201	0	0	130	4.43	5.17	34.2	99.7	100.25	-0.4	-0.7	0.04	34.2	0	62	7488	100.27	33.4
2024-01-24 03:05:00	0	0.00335	0	0	130	5.01	5.57	34.2	100.2	100.24	-0.5	-0.7	0.04	34.2	0	62	7487	100.26	33.4
2024-01-24 03:10:00	0	0.00335	0	0	134	5.01	5.48	34.3	100.1	100.24	-0.4	-0.7	0.04	34.2	0	62	7489	100.26	33.4
2024-01-24 03:15:00	0	0.00268	0	0	125	5.06	6.06	34.3	100	100.24	-0.3	-0.7	0.04	34.3	0	63	7490	100.26	33.4
2024-01-24 03:20:00	0	0.00201	0	0	128	5.68	6.49	34.4	99.7	100.24	-0.4	-0.7	0.04	34.4	0	62	7489	100.26	33.4
2024-01-24 03:25:00	0	0.00201	0	0	143	6.04	7.2	34.3	99.8	100.24	-0.4	-0.6	0.04	34.3	0	62	7487	100.27	33.5
2024-01-24 03:30:00	0	0.00201	0	0	147	6.04	6.82	34.3	99.8	100.24	-0.3	-0.7	0.04	34.3	0	62	7488	100.26	33.5
2024-01-24 03:35:00	0	0.00134	0	0	149	6.53	7.45	34.3	99.8	100.23	-0.4	-0.7	0.04	34.3	0	62	7489	100.25	33.4
2024-01-24 03:40:00	0	0.00134	0	0	154	6.78	7.43	34.3	100.1	100.22	-0.5	-0.8	0.04	34.3	0	62	7489	100.24	33.4
2024-01-24 03:45:00	0	0.00134	0	0	157	6.67	7.31	34.3	100	100.22	-0.4	-0.7	0.04	34.3	0	62	7489	100.24	33.4
2024-01-24 03:50:00	0	0.00134	0	0	159	7.16	8.12	34.2	100.5	100.21	-0.4	-0.7	0.04	34.2	0	62	7489	100.23	33.4
2024-01-24 03:55:00	0	0.00067	0	0	164	6.82	8.34	34.4	99.4	100.21	-0.4	-0.7	0.04	34.4	0	62	7487	100.24	33.5
2024-01-24 04:00:00	0	0.00134	0	0	164	7.23	8.79	34.4	100.3	100.21	-0.3	-0.8	0.04	34.4	0	62	7489	100.23	33.6
2024-01-24 04:05:00	0	0.00134	0	0	160	6.76	8.55	34.5	99.7	100.2	-0.4	-0.6	0.04	34.5	0	62	7487	100.23	33.7
2024-01-24 04:10:00	0	0.00134	0	0	158	6.29	7.67	34.6	100.2	100.21	-0.4	-0.7	0.04	34.6	0	62	7485	100.23	33.7
2024-01-24 04:15:00	0	0.00134	0	0	161	5.32	6.29	34.7	100	100.22	-0.4	-0.7	0.04	34.7	0	62	7488	100.23	33.7
2024-01-24 04:20:00	0	0.00067	0	0	155	4.83	5.97	34.7	100.3	100.21	-0.3	-0.7	0.04	34.6	0	62	7487	100.24	33.8
2024-01-24 04:25:00	0	0.00067	0	0	159	4.25	5.3	34.7	100	100.22	-0.4	-0.7	0.04	34.7	0	62	7487	100.24	33.8
2024-01-24 04:30:00	0	0.00067	0	0	161	5.28	6.98	34.7	99.9	100.22	-0.3	-0.7	0.04	34.7	0	62	7486	100.23	33.8
2024-01-24 04:35:00	0	0.00134	0	0	156	5.84	7.9	34.9	99.2	100.2	-0.4	-0.9	0.04	34.9	0.01	62	7487	100.22	33.9
2024-01-24 04:40:00	0	0.00067	0	0	156	6.38	7.61	34.9	100.3	100.21	-0.3	-0.8	0.04	34.9	0	62	7487	100.23	33.9
2024-01-24 04:45:00	0	0.00134	0	0	159	5.84	7.18	34.9	100.3	100.21	-0.4	-0.7	0.04	34.9	0	62	7486	100.23	34
2024-01-24 04:50:00	0	0.00067	0	0	163	5.44	6.89	34.9	99.9	100.22	-0.4	-0.7	0.04	35	0	62	7488	100.24	34
2024-01-24 04:55:00	0	0.00067	0	0	163	6.15	7.23	35	100.3	100.22	-0.4	-0.7	0.04	35	0	62	7486	100.24	34
2024-01-24 05:00:00	0	0.00067	0	0	163	6.26	7.25	35	100	100.23	-0.4	-0.6	0.04	35	0	62	7488	100.24	34.1
2024-01-24 05:05:00	0	0	0	0	161	6.15	7.02	35.1	100	100.23	-0.3	-0.8	0	35.1	0	62	7488	100.25	34.2
2024-01-24 05:10:00	0	0	0	0	160	6.4	7.45	35.1	99.9	100.23	-0.2	-0.8	0	35.1	0	62	7487	100.25	34.2
2024-01-24 05:15:00	0	0	0	0	156	6.49	7.72	35.4	99.8	100.23	-0.4	-0.7	0	35.4	0	62	7488	100.25	34.3
2024-01-24 05:20:00	0	0.00067	0	0	157	6.42	7.78	35.3	100.2	100.24	-0.3	-0.7	0.04	35.3	0	62	7485	100.26	34.4
2024-01-24 05:25:00	0	0	0	0	156	6.64	7.4	35.4	99.6	100.23	-0.3	-0.6	0	35.4	0	62	7486	100.25	34.4
2024-01-24 05:30:00	0	0	0	0	156	6.8	7.81	35.4	99.8	100.24	-0.2	-0.7	0	35.4	0	62	7486	100.26	34.5
2024-01-24 05:35:00	0	0	0	0	157	6.55	7.78	35.5	99.8	100.24	-0.4	-0.6	0	35.5	0	62	7486	100.26	34.6
2024-01-24 05:40:00	0	0	0	0	158	6.51	7.65	35.5	99.8	100.25	-0.4	-0.7	0	35.5	0	62	7485	100.27	34.6

z6-17454 8928	Port1															Port7		Port8	
	ATMOS 41 All-in-one Weather Station															Battery		Barometer	
Timestamps	W/m² Solar Radiation	in Precipitation	Lightning Activity	miles Lightning Distance	° Wind Direction	mph Wind Speed	mph Gust Speed	°F Air Temp.	% Relative Humidity	kPa Atmospheric Pressure	° X-axis Level	° Y-axis Level	in/h Max Precip Rate	°F RH Sensor Temp	kPa VPD	% Battery Percent	mV Battery Voltage	kPa Reference Pressure	°F Logger Temp.
2024-01-24 05:45:00	0	0	0	0	156	6.42	7.67	35.6	99.6	100.25	-0.4	-0.7	0	35.6	0	62	7487	100.27	34.6
2024-01-24 05:50:00	0	0	0	0	156	5.53	6.78	35.6	99.6	100.26	-0.3	-0.8	0	35.5	0	62	7484	100.28	34.7
2024-01-24 05:55:00	0	0	0	0	153	5.55	6.53	35.6	99.9	100.27	-0.4	-0.6	0	35.7	0	62	7487	100.28	34.7
2024-01-24 06:00:00	0	0	0	0	152	5.97	7.2	35.6	99.9	100.26	-0.3	-0.7	0	35.7	0	62	7485	100.28	34.8
2024-01-24 06:05:00	0	0.00067	0	0	151	6.26	7	35.8	99.8	100.26	-0.2	-0.6	0.04	35.8	0	62	7486	100.28	34.8
2024-01-24 06:10:00	0	0	0	0	148	6.46	7.78	35.6	100.5	100.25	-0.4	-0.6	0	35.6	0	62	7487	100.28	34.8
2024-01-24 06:15:00	0	0	0	0	155	7.74	8.84	35.8	99.9	100.26	-0.5	-0.7	0	35.8	0	62	7487	100.28	34.8
2024-01-24 06:20:00	0	0	0	0	156	8.25	9.26	35.8	100	100.25	-0.3	-0.8	0	35.8	0	62	7487	100.27	34.9
2024-01-24 06:25:00	0	0	0	0	161	7.65	9.01	35.9	99.9	100.26	-0.4	-0.7	0	35.9	0	62	7485	100.28	34.9
2024-01-24 06:30:00	0	0	0	0	160	8.19	10.04	35.8	100.2	100.25	-0.3	-0.7	0	35.8	0	62	7485	100.27	34.9
2024-01-24 06:35:00	0	0.00067	0	0	159	7.87	9.44	35.8	99.8	100.25	-0.2	-0.7	0.04	35.8	0	62	7485	100.27	34.9
2024-01-24 06:40:00	0	0	0	0	155	6.89	8.77	35.9	99.9	100.25	-0.4	-0.6	0	35.9	0	62	7483	100.27	35
2024-01-24 06:45:00	0	0	0	0	156	6.8	7.94	36	99.7	100.25	-0.2	-0.7	0	36	0	62	7486	100.27	35
2024-01-24 06:50:00	0	0	0	0	152	7.31	8.93	36	99.7	100.25	-0.4	-0.8	0	36	0	62	7485	100.27	35.1
2024-01-24 06:55:00	0	0	0	0	156	7.25	8.3	36.1	100.2	100.25	-0.3	-0.8	0	36.1	0	62	7484	100.28	35.2
2024-01-24 07:00:00	0	0	0	0	159	7.14	8.57	36	100.6	100.26	-0.3	-0.6	0	36	0	62	7485	100.28	35.2
2024-01-24 07:05:00	0	0	0	0	163	6.93	7.83	36	100.3	100.27	-0.3	-0.7	0	36	0	62	7485	100.29	35.2
2024-01-24 07:10:00	0.8	0	0	0	165	7.56	9.55	36.1	100.2	100.27	-0.4	-0.7	0	36.1	0	62	7485	100.29	35.2
2024-01-24 07:15:00	2	0	0	0	160	7.76	9.91	36.2	100	100.27	-0.3	-0.6	0	36.2	0	62	7484	100.29	35.3
2024-01-24 07:20:00	4	0	0	0	157	7.65	9.62	36.3	99.9	100.26	-0.3	-0.5	0	36.3	0	62	7485	100.28	35.3
2024-01-24 07:25:00	6.8	0	0	0	155	6.82	8.14	36.3	99.7	100.27	-0.4	-0.7	0	36.3	0	62	7485	100.29	35.3
2024-01-24 07:30:00	10.6	0	0	0	150	6.55	8.57	36.3	99.4	100.26	-0.3	-0.6	0	36.3	0	62	7484	100.28	35.4
2024-01-24 07:35:00	12.2	0	0	0	155	6.91	8.52	36.3	100	100.25	-0.4	-0.6	0	36.4	0	62	7485	100.28	35.5
2024-01-24 07:40:00	14.6	0	0	0	154	6.35	7.29	36.4	100.1	100.26	-0.3	-0.7	0	36.4	0	62	7485	100.28	35.5
2024-01-24 07:45:00	20	0	0	0	156	6.55	8.25	36.3	99.9	100.26	-0.2	-0.7	0	36.4	0	62	7485	100.28	35.5
2024-01-24 07:50:00	27.6	0	0	0	148	5.7	7.36	36.4	100.3	100.25	-0.4	-0.7	0	36.5	0	62	7485	100.28	35.6
2024-01-24 07:55:00	29.6	0	0	0	142	5.82	6.8	36.4	100.4	100.25	-0.3	-0.7	0	36.5	0	62	7485	100.27	35.6
2024-01-24 08:00:00	34	0	0	0	141	6.02	7.34	36.4	100.1	100.25	-0.4	-0.7	0	36.6	0	62	7485	100.27	35.7
2024-01-24 08:05:00	31.4	0	0	0	158	6.33	8.23	36.6	99.9	100.25	-0.3	-0.8	0	36.8	0	62	7483	100.27	35.8
2024-01-24 08:10:00	34.6	0	0	0	157	6.44	7.76	36.5	99.7	100.25	-0.3	-0.6	0	36.6	0	62	7484	100.27	35.8
2024-01-24 08:15:00	55	0	0	0	153	6.49	7.78	36.6	99.9	100.24	-0.3	-0.8	0	36.8	0	62	7484	100.27	35.8
2024-01-24 08:20:00	81	0	0	0	152	6.02	6.89	36.6	99.5	100.24	-0.2	-0.7	0	36.9	0	62	7485	100.26	35.9
2024-01-24 08:25:00	93.4	0	0	0	152	5.97	7	36.8	99.6	100.24	-0.2	-0.7	0	37	0	62	7482	100.26	36
2024-01-24 08:30:00	83.2	0	0	0	153	6.44	7.14	37	99.9	100.24	-0.2	-0.7	0	37.2	0	62	7486	100.27	36.2
2024-01-24 08:35:00	55.4	0	0	0	162	7.07	8.28	37.1	100.3	100.26	-0.3	-0.7	0	37.3	0	62	7487	100.28	36.3
2024-01-24 08:40:00	59	0	0	0	162	7.02	7.85	37	100.4	100.25	-0.3	-0.7	0	37.3	0	62	7485	100.27	36.3
2024-01-24 08:45:00	63.8	0	0	0	162	6.93	7.9	37.1	100.3	100.25	-0.2	-0.7	0	37.3	0	62	7486	100.27	36.4
2024-01-24 08:50:00	74.2	0	0	0	158	6.71	7.67	37	100.1	100.25	-0.2	-0.8	0	37.3	0	62	7487	100.27	36.4
2024-01-24 08:55:00	70.6	0	0	0	155	6.11	7.38	37.3	99.8	100.24	-0.3	-0.8	0	37.5	0	62	7489	100.27	36.5
2024-01-24 09:00:00	62.6	0	0	0	157	5.61	6.78	37.3	100.1	100.25	-0.2	-0.7	0	37.4	0	62	7489	100.27	36.6
2024-01-24 09:05:00	72.2	0	0	0	157	5.97	7.58	37.3	99.5	100.25	-0.3	-0.7	0	37.6	0	63	7490	100.27	36.7
2024-01-24 09:10:00	80.4	0	0	0	158	6.42	7.7	37.3	100.2	100.24	-0.3	-0.8	0	37.5	0	62	7487	100.26	36.8
2024-01-24 09:15:00	78.6	0	0	0	161	6.78	7.78	37.5	99.9	100.24	-0.2	-0.7	0	37.7	0	62	7489	100.27	36.9
2024-01-24 09:20:00	75.2	0	0	0	161	6.4	7.43	37.5	100.1	100.25	-0.3	-0.6	0	37.7	0	62	7489	100.28	36.9
2024-01-24 09:25:00	59.6	0	0	0	160	6.06	7.27	37.6	99.9	100.26	-0.2	-0.7	0	37.8	0	62	7489	100.28	37
2024-01-24 09:30:00	56	0	0	0	158	5.93	7.11	37.6	99.6	100.26	-0.3	-0.7	0	37.8	0	63	7490	100.28	36.9
2024-01-24 09:35:00	70.2	0	0	0	151	5.64	7.09	37.6	99.7	100.25	-0.3	-0.7	0	37.8	0	63	7491	100.27	37
2024-01-24 09:40:00	90.2	0	0	0	137	5.55	6.42	37.6	99.9	100.25	-0.2	-0.6	0	37.9	0	63	7491	100.27	37.1
2024-01-24 09:45:00	111.6	0	0	0	116	5.1	5.84	37.8	100.1	100.23	-0.3	-0.6	0	38.2	0	63	7491	100.26	37.2
2024-01-24 09:50:00	116.4	0	0	0	111	5.3	6.06	37.9	100.3	100.23	-0.2	-0.7	0	38.3	0	63	7493	100.26	37.5
2024-01-24 09:55:00	93.8	0	0	0	113	5.46	6.89	38.1	99.8	100.24	-0.3	-0.6	0	38.5	0	63	7492	100.26	37.6
2024-01-24 10:00:00	88.4	0	0	0	116	5.86	6.71	38.3	99.8	100.24	-0.1	-0.8	0	38.6	0	63	7493	100.26	37.8
2024-01-24 10:05:00	91.6	0	0	0	122	5.64	7.14	38.4	100.2	100.24	-0.2	-0.7	0	38.7	0	63	7492	100.26	37.9
2024-01-24 10:10:00	97.4	0	0	0	124	5.08	7.05	38.4	100.4	100.24	-0.3	-0.7	0	38.7	0	63	7495	100.26	38
2024-01-24 10:15:00	102	0	0	0	115	4.59	5.44	38.4	99.7	100.24	-0.1	-0.7	0	38.8	0	63	7495	100.26	38
2024-01-24 10:20:00	110.8	0	0	0	121	5.06	5.59	38.5	99.9	100.23	-0.3	-0.9	0	38.9	0	63	7496	100.26	38.2
2024-01-24 10:25:00	116.8	0	0	0	124	5.99	8.93	38.5	99.8	100.22	-0.2	-0.6	0	38.9	0	63	7496	100.24	38.2
2024-01-24 10:30:00	134.8	0	0	0	121	7.4	8.97	38.6	100.1	100.2	-0.3	-0.6	0	39	0	64	7498	100.23	38.3
2024-01-24 10:35:00	144.6	0	0	0	123	7.52	9.66	38.7	100.2	100.19	-0.1	-0.8	0	39.1	0	64	7499	100.22	38.4
2024-01-24 10:40:00	152.6	0	0	0	131	8.16	10.36	38.7	99.8	100.18	-0.3	-0.8	0	39.1	0	64	7498	100.21	38.5
2024-01-24 10:45:00	147.8	0	0	0	143	8.16	9.6	38.8	99.8	100.17	-0.2	-0.7	0	39.2	0	64	7501	100.2	38.5
2024-01-24 10:50:00	145.8	0	0	0	151	8.01	10.92	38.9	99.6	100.17	-0.3	-0.7	0	39.3	0	64	7500	100.2	38.6
2024-01-24 10:55:00	163.2	0	0	0	151	8.52	10.42	38.9	99.9	100.16	-0.2	-0.8	0	39.4	0	64	7502	100.19	38.8
2024-01-24 11:00:00	170	0	0	0	148	8.39	10.71	39	100.1	100.15	-0.4	-0.8	0	39.5	0	64	7504	100.18	38.9
2024-01-24 11:05:00	130.4	0	0	0	152	7.43	9.42	39.1	99.9	100.15	-0.2	-0.7	0	39.5	0	64	7502	100.18	39
2024-01-24 11:10:00	103.6	0	0	0	150	7.9	10.02	39.1	100	100.15	-0.2	-0.9	0	39.4	0	64	7504	100.18	39
2024-01-24 11:15:00	78.8	0	0	0	155	7.23	8.66	39.2	100	100.16	-0.2	-0.8	0	39.4	0	64	7504	100.18	38.9
2024-01-24 11:20:00	83.6	0	0	0	146	7.29	10.54	39.1	100.2	100.14	-0.3	-0.8	0	39.3	0	64	7503	100.16	38.9
2024-01-24 11:25:00	103.6	0	0	0	134	8.03	9.82	39	100.3	100.12	-0.2	-0.8	0	39.3	0	64	7503	100.14	38.8

z6-17454 8928	Port1															Port7		Port8	
	ATMOS 41 All-in-one Weather Station															Battery		Barometer	
Timestamps	W/m² Solar Radiation	in Precipitation	Lightning Activity	miles Lightning Distance	° Wind Direction	mph Wind Speed	mph Gust Speed	°F Air Temp.	% Relative Humidity	kPa Atmospheric Pressure	° X-axis Level	° Y-axis Level	in/h Max Precip Rate	°F RH Sensor Temp	kPa VPD	% Battery Percent	mV Battery Voltage	kPa Reference Pressure	°F Logger Temp.
2024-01-24 11:30:00	117.2	0	0	0	131	7.58	10.02	39	100.1	100.11	0	-0.6	0	39.4	0	65	7506	100.13	38.9
2024-01-24 11:35:00	96.6	0	0	0	131	6.62	7.72	39	100.2	100.11	-0.2	-0.7	0	39.3	0	64	7504	100.14	38.9
2024-01-24 11:40:00	74.6	0	0	0	142	6.15	7.43	39	100	100.12	-0.3	-0.6	0	39.2	0	64	7505	100.15	38.9
2024-01-24 11:45:00	74.6	0	0	0	139	5.91	7.16	39	100.2	100.12	-0.3	-0.8	0	39.3	0	64	7504	100.14	38.9
2024-01-24 11:50:00	85.6	0	0	0	125	5.28	6.69	39	100.1	100.11	-0.3	-0.8	0	39.3	0	64	7505	100.12	38.9
2024-01-24 11:55:00	91.6	0	0	0	128	5.97	7.31	38.9	100.4	100.09	-0.1	-0.8	0	39.2	0	65	7506	100.1	38.8
2024-01-24 12:00:00	100	0	0	0	128	6.76	9.01	38.9	99.9	100.06	-0.1	-0.7	0	39.2	0	65	7506	100.08	38.8
2024-01-24 12:05:00	93.8	0	0	0	134	6.87	8.48	38.8	100.3	100.05	-0.2	-0.8	0	39.1	0	65	7506	100.07	38.8
2024-01-24 12:10:00	96	0	0	0	130	7.23	9.06	38.7	100.3	100.03	-0.1	-0.8	0	39.1	0	64	7504	100.06	38.7
2024-01-24 12:15:00	94	0.00067	0	0	135	6.91	8.25	38.7	100.5	100.03	-0.3	-0.6	0.04	39	0	65	7507	100.05	38.7
2024-01-24 12:20:00	88.4	0.00134	0	0	134	6.73	7.52	38.7	100.2	100.02	-0.3	-0.7	0.04	38.9	0	65	7507	100.04	38.6
2024-01-24 12:25:00	82	0.00201	0	0	133	6.44	8.23	38.6	100.1	100	-0.3	-0.7	0.04	38.8	0	65	7507	100.02	38.5
2024-01-24 12:30:00	81	0	0	0	132	6.38	8.08	38.4	100.3	99.99	-0.2	-0.8	0	38.7	0	65	7506	100.01	38.4
2024-01-24 12:35:00	74	0.00268	0	0	136	6.2	7.81	38.4	100.1	99.99	-0.2	-0.7	0.04	38.7	0	65	7507	100.01	38.3
2024-01-24 12:40:00	79.8	0.00402	0	0	131	6.13	7.25	38.4	100	99.98	-0.3	-0.7	0.08	38.6	0	65	7507	100	38.3
2024-01-24 12:45:00	92.2	0.00335	0	0	131	6.78	8.16	38.4	100.1	99.97	-0.1	-0.8	0.08	38.6	0	65	7510	99.99	38.3
2024-01-24 12:50:00	94.4	0.00268	0	0	139	6.49	10.22	38.4	100.1	99.96	-0.3	-0.7	0.04	38.7	0	65	7509	99.99	38.3
2024-01-24 12:55:00	87.8	0.00335	0	0	140	7.49	9.37	38.3	99.7	99.96	0	-0.6	0.04	38.6	0	65	7508	99.99	38.3
2024-01-24 13:00:00	81.2	0.00335	0	0	135	6.91	8.52	38.4	100.2	99.97	-0.2	-0.7	0.04	38.7	0	65	7509	99.99	38.3
2024-01-24 13:05:00	80.6	0.00335	0	0	131	5.88	7.43	38.3	100.1	99.96	-0.2	-0.7	0.08	38.6	0	65	7509	99.99	38.2
2024-01-24 13:10:00	83.6	0.00335	0	0	126	6.4	8.66	38.2	100.2	99.96	-0.3	-0.7	0.08	38.5	0	65	7509	99.98	38.2
2024-01-24 13:15:00	87.2	0.00335	0	0	122	6.67	8.59	38.2	99.9	99.95	-0.3	-0.7	0.04	38.6	0	65	7512	99.97	38.2
2024-01-24 13:20:00	81.2	0.00469	0	0	125	6.67	8.57	38.2	100.2	99.94	-0.2	-0.6	0.08	38.4	0	64	7505	99.97	38.2
2024-01-24 13:25:00	89.6	0.00335	0	0	133	6.73	8.1	38.2	99.8	99.93	-0.2	-0.6	0.08	38.4	0	65	7510	99.96	38.1
2024-01-24 13:30:00	85.2	0.00335	0	0	129	6.49	7.87	38.2	99.9	99.93	-0.2	-0.8	0.08	38.5	0	65	7511	99.96	38.1
2024-01-24 13:35:00	76.6	0.00268	0	0	127	6.15	7.56	38.2	100	99.93	-0.2	-0.7	0.04	38.4	0	65	7511	99.95	38.1
2024-01-24 13:40:00	70.8	0.00201	0	0	127	6.22	7.16	38.2	100.2	99.93	-0.3	-0.7	0.04	38.3	0	65	7511	99.95	38.1
2024-01-24 13:45:00	65.8	0.00201	0	0	122	6.44	8.19	38.2	99.9	99.92	-0.2	-0.6	0.04	38.4	0	65	7511	99.94	38
2024-01-24 13:50:00	65.8	0.00402	0	0	121	6.67	8.3	38.2	99.9	99.91	-0.2	-0.9	0.08	38.3	0	65	7511	99.94	38
2024-01-24 13:55:00	66.8	0.00201	0	0	131	6.85	8.37	38.2	99.8	99.91	-0.3	-0.7	0.04	38.4	0	65	7510	99.94	38
2024-01-24 14:00:00	63.4	0.00268	0	0	126	6.62	8.79	38.1	100	99.91	-0.3	-0.7	0.04	38.3	0	65	7510	99.93	37.9
2024-01-24 14:05:00	58.8	0.00335	0	0	124	6.62	8.1	38.1	100	99.91	-0.1	-0.6	0.04	38.2	0	65	7509	99.93	38
2024-01-24 14:10:00	58	0.00201	0	0	123	6.44	7.87	38.1	99.8	99.91	-0.3	-0.8	0.04	38.3	0	65	7510	99.93	38
2024-01-24 14:15:00	54.6	0.00268	0	0	131	7	7.96	38.2	99.8	99.9	-0.3	-0.6	0.04	38.3	0	65	7511	99.92	38
2024-01-24 14:20:00	50.6	0.00335	0	0	129	5.77	6.76	38.3	99.5	99.9	-0.2	-0.7	0.04	38.4	0	65	7507	99.92	38
2024-01-24 14:25:00	44.4	0.00268	0	0	121	5.32	6.2	38.1	100.1	99.9	-0.2	-0.7	0.04	38.3	0	65	7509	99.92	37.9
2024-01-24 14:30:00	40	0.00268	0	0	115	5.06	6.44	38.2	99.8	99.9	-0.3	-0.7	0.04	38.4	0	65	7507	99.92	37.9
2024-01-24 14:35:00	37	0.00268	0	0	112	5.5	6.26	38.3	99.8	99.89	-0.4	-0.7	0.04	38.4	0	65	7509	99.91	37.9
2024-01-24 14:40:00	34.6	0.00268	0	0	115	5.7	6.71	38.3	99.9	99.89	-0.2	-0.7	0.04	38.4	0	65	7508	99.91	37.8
2024-01-24 14:45:00	34.4	0.00536	0	0	116	6.69	7.76	38.3	99.6	99.88	-0.4	-0.6	0.12	38.3	0	65	7507	99.9	37.8
2024-01-24 14:50:00	35.4	0.00402	0	0	118	6.82	8.1	38.3	99.6	99.88	-0.2	-0.7	0.08	38.3	0	65	7508	99.9	37.8
2024-01-24 14:55:00	35.4	0.00335	0	0	114	7.34	8.75	38.2	99.6	99.87	-0.2	-0.7	0.08	38.3	0	65	7508	99.89	37.8
2024-01-24 15:00:00	31.2	0.00335	0	0	113	7.2	8.66	38.3	100	99.86	-0.3	-0.8	0.04	38.3	0	65	7510	99.88	37.8
2024-01-24 15:05:00	30	0.00402	0	0	117	7.67	8.86	38.2	99.9	99.86	-0.2	-0.7	0.08	38.3	0	65	7507	99.88	37.8
2024-01-24 15:10:00	29.8	0.00469	0	0	115	8.03	9.71	38.2	100	99.85	-0.3	-0.7	0.08	38.3	0	65	7507	99.87	37.7
2024-01-24 15:15:00	27.8	0.00402	0	0	116	8.32	9.98	38.1	100.5	99.84	-0.3	-0.8	0.08	38.2	0	65	7506	99.86	37.7
2024-01-24 15:20:00	27.8	0.00402	0	0	116	8.55	10.42	38	100.1	99.83	-0.2	-0.8	0.08	38	0	64	7504	99.85	37.6
2024-01-24 15:25:00	25	0.00469	0	0	114	8.46	10.31	37.9	99.6	99.83	-0.3	-0.8	0.08	37.9	0	64	7504	99.85	37.6
2024-01-24 15:30:00	23.8	0.00402	0	0	113	8.12	9.44	37.9	99.8	99.81	-0.3	-0.7	0.08	37.9	0	65	7506	99.83	37.5
2024-01-24 15:35:00	26.2	0.00335	0	0	113	9.24	11.16	37.7	100.3	99.8	-0.4	-0.7	0.04	37.8	0	64	7505	99.81	37.4
2024-01-24 15:40:00	23.8	0.00268	0	0	113	9.75	13.31	37.5	100.5	99.78	-0.4	-0.6	0.04	37.7	0	64	7504	99.8	37.3
2024-01-24 15:45:00	17.6	0.00201	0	0	115	9.51	11.56	37.6	99.7	99.78	-0.3	-0.7	0.04	37.6	0	64	7504	99.8	37.3
2024-01-24 15:50:00	16.6	0.00268	0	0	115	8.5	10.63	37.5	99.7	99.77	-0.1	-0.7	0.04	37.5	0	64	7505	99.8	37.2
2024-01-24 15:55:00	14.6	0.00268	0	0	118	7.61	9.28	37.4	100.2	99.77	-0.3	-0.7	0.04	37.5	0	64	7503	99.79	37.2
2024-01-24 16:00:00	14.8	0.00268	0	0	115	7.61	9.62	37.4	100.3	99.76	-0.3	-0.7	0.04	37.4	0	65	7506	99.78	37.1
2024-01-24 16:05:00	11.6	0.00335	0	0	117	7.67	9.57	37.3	100.1	99.76	-0.3	-0.8	0.04	37.3	0	64	7500	99.78	37.2
2024-01-24 16:10:00	10.2	0.00335	0	0	117	7.25	8.93	37.4	100.3	99.75	-0.2	-0.6	0.04	37.4	0	64	7504	99.77	37.2
2024-01-24 16:15:00	8.4	0.00335	0	0	112	7.65	9.48	37.4	100.3	99.74	-0.3	-0.7	0.04	37.5	0	64	7501	99.76	37.1
2024-01-24 16:20:00	6.4	0.00268	0	0	112	7.34	8.97	37.4	99.9	99.73	-0.2	-0.7	0.04	37.4	0	64	7500	99.75	37
2024-01-24 16:25:00	5	0.00268	0	0	107	7.92	9.15	37.2	99.8	99.72	-0.4	-0.8	0.04	37.2	0	64	7503	99.73	36.9
2024-01-24 16:30:00	4	0.00402	0	0	108	8.61	9.64	37.2	99.8	99.7	-0.3	-0.9	0.08	37.2	0	64	7501	99.72	36.8
2024-01-24 16:35:00	3.2	0.00268	0	0	109	9.17	11.5	37.3	99.8	99.68	-0.4	-0.6	0.04	37.3	0	64	7501	99.7	36.8
2024-01-24 16:40:00	1.6	0.00268	0	0	109	8.79	10.2	37.3	100.1	99.67	-0.3	-0.8	0.04	37.3	0	64	7501	99.69	36.8
2024-01-24 16:45:00	1	0.00134	0	0	111	8.88	10.85	37.2	100.1	99.67	-0.3	-0.6	0.04	37.2	0	64	7500	99.68	36.8
2024-01-24 16:50:00	0	0.00134	0	0	113	8.55	10.2	37.3	100.1	99.66	-0.3	-0.7	0.04	37.3	0	64	7500	99.68	36.8
2024-01-24 16:55:00	0	0.00201	0	0	115	8.05	11.21	37.3	100.1	99.66	-0.3	-0.9	0.04	37.3	0	64	7501	99.68	36.8
2024-01-24 17:00:00	0	0.00201	0	0	119	7.74	10.07	37.3	99.8	99.66	-0.2	-0.7	0.04	37.3	0	64	7499	99.69	36.8
2024-01-24 17:05:00	0	0.00134	0	0	124	6.87	7.99	37.2	99.7	99.66	-0.2	-0.8	0.04	37.2	0	64	7498	99.68	36.7
2024-01-24 17:10:00	0	0.00268	0	0	129	7.78	9.19	37.2	99.8	99.66	-0.3	-0.6	0.04	37.2	0	64	7501	99.68	36.7

z6-17454 8928 Timestamps	Port1															Port7		Port8	
	ATMOS 41 All-in-one Weather Station															Battery		Barometer	
	W/m² Solar Radiation	in Precipitation	Lightning Activity	miles Lightning Distance	° Wind Direction	mph Wind Speed	mph Gust Speed	°F Air Temp.	% Relative Humidity	kPa Atmospheric Pressure	° X-axis Level	° Y-axis Level	in/h Max Precip Rate	°F RH Sensor Temp	kPa VPD	% Battery Percent	mV Battery Voltage	kPa Reference Pressure	°F Logger Temp.
2024-01-24 17:15:00	0	0.00134	0	0	126	7.78	9.95	37.3	99.5	99.65	-0.3	-0.7	0.04	37.3	0	64	7500	99.67	36.7
2024-01-24 17:20:00	0	0.00134	0	0	122	7.56	9.1	37.1	100.2	99.65	-0.4	-0.7	0.04	37.1	0	64	7499	99.68	36.7
2024-01-24 17:25:00	0	0.00134	0	0	126	6.98	8.88	37.1	100.1	99.66	-0.3	-0.7	0.04	37.1	0	64	7498	99.68	36.7
2024-01-24 17:30:00	0	0.00268	0	0	123	7.18	8.68	37.2	99.8	99.66	-0.2	-0.7	0.04	37.2	0	64	7500	99.68	36.7
2024-01-24 17:35:00	0	0.00402	0	0	120	7.49	8.46	37.2	100	99.65	-0.3	-0.6	0.08	37.2	0	64	7498	99.67	36.7
2024-01-24 17:40:00	0	0.00402	0	0	126	7.85	9.89	37.1	100.1	99.64	-0.3	-0.8	0.08	37.1	0	64	7498	99.67	36.7
2024-01-24 17:45:00	0	0.00268	0	0	121	7.94	9.64	37.1	100.3	99.64	-0.3	-0.7	0.04	37.1	0	63	7497	99.66	36.7
2024-01-24 17:50:00	0	0.00268	0	0	114	7.65	9.26	37.1	100	99.63	-0.3	-0.7	0.04	37.1	0	63	7497	99.65	36.7
2024-01-24 17:55:00	0	0.00201	0	0	109	7.61	9.22	37.1	100	99.63	-0.3	-0.7	0.04	37	0	63	7494	99.64	36.7
2024-01-24 18:00:00	0	0.00134	0	0	107	7.23	8.97	37.1	100.1	99.62	-0.3	-0.7	0.04	37.1	0	63	7495	99.64	36.6
2024-01-24 18:05:00	0	0.00067	0	0	107	7.16	8.9	37.1	100	99.62	-0.4	-0.6	0.04	37.1	0	63	7495	99.64	36.6
2024-01-24 18:10:00	0	0	0	0	107	7.4	8.28	37	100.4	99.61	-0.3	-0.8	0	37	0	63	7494	99.63	36.6
2024-01-24 18:15:00	0	0.00067	0	0	105	7.2	8.37	37.1	99.7	99.61	-0.3	-0.8	0.04	37.1	0	63	7495	99.63	36.6
2024-01-24 18:20:00	0	0	0	0	107	5.86	6.91	37.1	100	99.61	-0.2	-0.8	0	37.2	0	63	7494	99.63	36.6
2024-01-24 18:25:00	0	0	0	0	104	6.15	7.58	37.1	100.1	99.61	-0.2	-0.7	0	37.1	0	63	7495	99.63	36.6
2024-01-24 18:30:00	0	0	0	0	106	5.82	7.38	37.1	100	99.6	-0.2	-0.7	0	37.1	0	63	7495	99.62	36.6
2024-01-24 18:35:00	0	0.00067	0	0	106	6.67	7.52	37.1	100	99.6	-0.3	-0.7	0.04	37.1	0	62	7487	99.61	36.7
2024-01-24 18:40:00	0	0.00134	0	0	104	7.47	8.84	37.1	100.3	99.58	-0.2	-0.8	0.04	37.1	0	63	7490	99.6	36.7
2024-01-24 18:45:00	0	0.00134	0	0	105	6.98	8.23	37.2	99.8	99.57	-0.3	-0.7	0.04	37.2	0	63	7490	99.59	36.6
2024-01-24 18:50:00	0	0.00067	0	0	105	7.47	8.57	37.1	100.2	99.56	-0.2	-0.7	0.04	37.2	0	62	7489	99.57	36.6
2024-01-24 18:55:00	0	0.00067	0	0	112	7.18	9.08	37.1	100	99.56	-0.3	-0.8	0.04	37.1	0	63	7490	99.58	36.6
2024-01-24 19:00:00	0	0	0	0	115	6.98	9.13	37.1	100.1	99.56	-0.2	-0.7	0	37.1	0	63	7490	99.57	36.6
2024-01-24 19:05:00	0	0	0	0	113	6.31	8.23	37.3	99.8	99.55	-0.3	-0.6	0	37.3	0	62	7489	99.57	36.7
2024-01-24 19:10:00	0	0.00067	0	0	112	6.38	7.63	37.4	100.2	99.54	-0.4	-0.6	0.04	37.4	0	63	7491	99.56	36.7
2024-01-24 19:15:00	0	0	0	0	116	6.24	8.3	37.4	100.2	99.54	-0.4	-0.7	0	37.4	0	63	7491	99.55	36.8
2024-01-24 19:20:00	0	0	0	0	118	5.19	6.15	37.4	100.3	99.53	-0.5	-0.7	0	37.4	0	62	7489	99.55	36.8
2024-01-24 19:25:00	0	0	0	0	117	4.88	5.75	37.4	100.4	99.51	-0.3	-0.7	0	37.4	0	62	7489	99.53	36.8
2024-01-24 19:30:00	0	0	0	0	109	5.03	5.77	37.5	99.8	99.51	-0.2	-0.7	0	37.5	0	62	7489	99.53	36.8
2024-01-24 19:35:00	0	0.00067	0	0	107	4.36	5.01	37.5	99.9	99.5	-0.3	-0.7	0.04	37.5	0	62	7489	99.52	36.7
2024-01-24 19:40:00	0	0	0	0	110	5.32	6.31	37.5	99.8	99.49	-0.3	-0.7	0	37.5	0	62	7489	99.5	36.7
2024-01-24 19:45:00	0	0.00067	0	0	110	4.61	5.75	37.5	99.9	99.49	-0.4	-0.7	0.04	37.5	0	62	7489	99.51	36.8
2024-01-24 19:50:00	0	0.00067	0	0	102	3.83	4.7	37.5	99.9	99.49	-0.4	-0.7	0.04	37.5	0	62	7489	99.5	36.8
2024-01-24 19:55:00	0	0.00067	0	0	98	3.67	4.83	37.7	99.8	99.48	-0.2	-0.7	0.04	37.6	0	62	7489	99.5	36.9
2024-01-24 20:00:00	0	0.00134	0	0	95	3.6	4.21	37.7	100.2	99.47	-0.2	-0.8	0.04	37.7	0	62	7488	99.49	36.9
2024-01-24 20:05:00	0	0.00134	0	0	98	4.29	5.32	37.8	100.1	99.46	-0.2	-0.7	0.04	37.8	0	62	7489	99.48	37
2024-01-24 20:10:00	0	0.00134	0	0	101	5.5	6.35	37.9	100	99.45	-0.3	-0.7	0.04	37.9	0	63	7490	99.46	37
2024-01-24 20:15:00	0	0.00201	0	0	98	5.66	6.51	37.9	100	99.44	-0.3	-0.6	0.04	37.9	0	62	7489	99.45	37.1
2024-01-24 20:20:00	0	0.00067	0	0	98	5.48	6.93	38	99.8	99.43	-0.3	-0.7	0.04	38	0	62	7487	99.44	37.1
2024-01-24 20:25:00	0	0.00067	0	0	101	5.75	6.55	38	100.4	99.42	-0.2	-0.7	0.04	38	0	62	7488	99.43	37.2
2024-01-24 20:30:00	0	0.00067	0	0	98	5.61	6.78	38	100.2	99.42	-0.2	-0.8	0.04	38	0	62	7489	99.43	37.2
2024-01-24 20:35:00	0	0	0	0	103	6.53	7.67	38.2	99.9	99.4	-0.3	-0.7	0	38.1	0	62	7489	99.41	37.2
2024-01-24 20:40:00	0	0.00067	0	0	104	5.75	6.44	38.1	100	99.4	-0.3	-0.8	0.04	38.1	0	62	7487	99.41	37.2
2024-01-24 20:45:00	0	0	0	0	103	5.95	6.4	38	100.1	99.39	-0.2	-0.8	0	38.1	0	63	7490	99.41	37.2
2024-01-24 20:50:00	0	0	0	0	102	5.64	6.89	38.2	100	99.39	-0.2	-0.7	0	38.2	0	62	7488	99.4	37.3
2024-01-24 20:55:00	0	0.00067	0	0	101	4.81	5.32	38.2	99.8	99.38	-0.2	-0.8	0.04	38.2	0	62	7489	99.4	37.3
2024-01-24 21:00:00	0	0.00201	0	0	104	4.76	5.41	38.2	99.8	99.38	-0.3	-0.7	0.04	38.2	0	62	7487	99.4	37.3
2024-01-24 21:05:00	0	0.00201	0	0	105	4.9	5.79	38.3	100	99.38	-0.2	-0.7	0.04	38.3	0	62	7487	99.39	37.3
2024-01-24 21:10:00	0	0.00134	0	0	102	4.59	5.19	38.2	100.3	99.38	-0.2	-0.7	0.04	38.2	0	62	7487	99.4	37.3
2024-01-24 21:15:00	0	0.00268	0	0	106	4.41	4.79	38.3	99.5	99.38	-0.3	-0.7	0.04	38.3	0	62	7488	99.39	37.4
2024-01-24 21:20:00	0	0.00201	0	0	104	4.61	4.99	38.4	100.4	99.37	-0.2	-0.8	0.04	38.4	0	62	7486	99.38	37.4
2024-01-24 21:25:00	0	0.00737	0	0	106	4.65	5.23	38.4	100.1	99.37	-0.4	-0.8	0.201	38.4	0	62	7485	99.38	37.5
2024-01-24 21:30:00	0	0.01072	0	0	111	3.91	4.72	38.4	99.8	99.37	-0.2	-0.7	0.161	38.3	0	62	7488	99.38	37.5
2024-01-24 21:35:00	0	0.00402	0	0	110	3.36	4.12	38.3	100.6	99.36	-0.3	-0.8	0.08	38.3	0	62	7485	99.38	37.5
2024-01-24 21:40:00	0	0.00871	0	0	105	2.98	3.67	38.4	99.8	99.36	-0.3	-0.8	0.12	38.4	0	62	7488	99.37	37.5
2024-01-24 21:45:00	0	0.00268	0	0	93	2.19	2.84	38.4	100.1	99.36	-0.2	-0.7	0.04	38.4	0	62	7487	99.37	37.5
2024-01-24 21:50:00	0	0.00134	0	0	52	1.52	2.37	38.4	100.1	99.35	-0.2	-0.7	0.04	38.4	0	62	7488	99.37	37.6
2024-01-24 21:55:00	0	0.00067	0	0	12	1.21	1.83	38.5	99.9	99.36	-0.2	-0.7	0.04	38.5	0	62	7487	99.37	37.7
2024-01-24 22:00:00	0	0.00402	0	0	1	0.83	1.59	38.6	100.4	99.35	-0.2	-0.8	0.08	38.6	0	62	7488	99.37	37.8
2024-01-24 22:05:00	0	0.00268	0	0	71	1.05	1.48	38.7	99.5	99.35	-0.3	-0.7	0.04	38.7	0	62	7487	99.36	37.9
2024-01-24 22:10:00	0	0.00201	0	0	88	1.25	1.79	38.5	99.8	99.34	-0.3	-0.7	0.04	38.5	0	62	7485	99.36	38
2024-01-24 22:15:00	0	0.00067	0	0	110	1.34	1.54	38.7	100.3	99.34	-0.2	-0.7	0.04	38.7	0	62	7486	99.35	38.1
2024-01-24 22:20:00	0	0.00201	0	0	95	1.36	1.86	38.8	99.8	99.33	-0.3	-0.6	0.04	38.9	0	62	7488	99.35	38.2
2024-01-24 22:25:00	0	0.00335	0	0	56	1.88	2.51	38.9	99.9	99.33	-0.2	-0.7	0.08	38.9	0	62	7484	99.35	38.3
2024-01-24 22:30:00	0	0.00536	0	0	58	1.45	2.01	39	100	99.34	-0.2	-0.7	0.08	39	0	62	7485	99.35	38.4
2024-01-24 22:35:00	0	0.00536	0	0	27	0.74	1.63	39	100.2	99.33	-0.3	-0.7	0.08	39	0	62	7486	99.35	38.5
2024-01-24 22:40:00	0	0.00201	0	0	1	1.28	2.06	39.1	100.2	99.34	-0.2	-0.8	0.04	39.1	0	62	7484	99.35	38.5
2024-01-24 22:45:00	0	0.00067	0	0	357	0.83	1.61	39	100.3	99.33	-0.1	-0.8	0.04	39	0	62	7488	99.35	38.6
2024-01-24 22:50:00	0	0.00067	0	0	73	1.45	2.28	39.1	99.7	99.31	-0.3	-0.7	0.04	39.1	0	61	7477	99.33	38.7
2024-01-24 22:55:00	0	0.00201	0	0	49	0.96	1.88	39.1	100.2	99.32	-0.2	-0.7	0.04	39.1	0	62	7481	99.34	38.9

z6-17454 8928	Port1															Port7		Port8	
	ATMOS 41 All-in-one Weather Station															Battery		Barometer	
Timestamps	W/m² Solar Radiation	in Precipitation	Lightning Activity	miles Lightning Distance	° Wind Direction	mph Wind Speed	mph Gust Speed	°F Air Temp.	% Relative Humidity	kPa Atmospheric Pressure	° X-axis Level	° Y-axis Level	in/h Max Precip Rate	°F RH Sensor Temp	kPa VPD	% Battery Percent	mV Battery Voltage	kPa Reference Pressure	°F Logger Temp.
2024-01-24 23:00:00	0	0.00067	0	0	346	0.85	1.21	39.1	99.9	99.33	-0.3	-0.7	0.04	39.1	0	61	7479	99.35	38.9
2024-01-24 23:05:00	0	0.00067	0	0	22	0.78	1.54	39.1	100	99.33	-0.3	-0.8	0.04	39.1	0	61	7479	99.34	38.9
2024-01-24 23:10:00	0	0.00067	0	0	333	0.85	1.52	39.1	100.2	99.33	-0.3	-0.7	0.04	39.1	0	61	7480	99.34	38.9
2024-01-24 23:15:00	0	0.00067	0	0	54	1.34	2.55	39.2	100.1	99.32	-0.3	-0.8	0.04	39.2	0	61	7478	99.34	38.9
2024-01-24 23:20:00	0	0.00536	0	0	342	1.57	2.35	39.3	100	99.33	-0.2	-0.8	0.08	39.4	0	61	7477	99.35	39
2024-01-24 23:25:00	0	0.00536	0	0	288	1.23	1.59	39.3	100	99.33	-0.2	-0.7	0.08	39.3	0	61	7479	99.35	39
2024-01-24 23:30:00	0	0.00268	0	0	298	1.07	1.81	39.2	100.1	99.32	-0.1	-0.7	0.04	39.2	0	61	7479	99.34	39
2024-01-24 23:35:00	0	0.00469	0	0	292	2.62	3.24	39.2	100.1	99.34	-0.2	-0.7	0.08	39.2	0	61	7476	99.36	39
2024-01-24 23:40:00	0	0.00603	0	0	292	2.33	3.22	39.1	100.3	99.35	-0.2	-0.8	0.08	39.1	0	61	7479	99.37	38.9
2024-01-24 23:45:00	0	0.00067	0	0	305	1.77	2.42	39.1	99.9	99.34	-0.2	-0.8	0.04	39.1	0	61	7478	99.36	38.9
2024-01-24 23:50:00	0	0.00268	0	0	317	1.86	2.51	39.1	100	99.34	-0.2	-0.7	0.04	39.1	0	61	7479	99.36	38.9
2024-01-24 23:55:00	0	0.00402	0	0	303	1.36	1.9	39.1	100.1	99.34	-0.2	-0.7	0.08	39.2	0	61	7477	99.35	38.9
2024-01-25 00:00:00	0	0.00469	0	0	150	0.85	1.61	39.2	99.9	99.32	-0.3	-0.7	0.08	39.2	0	61	7478	99.34	38.9
2024-01-25 00:05:00	0	0.00402	0	0	165	1.21	2.26	39.3	99.9	99.33	-0.2	-0.8	0.08	39.3	0	59	7458	99.34	39.2
2024-01-25 00:10:00	0	0.00134	0	0	214	0.87	1.48	39.5	97.3	99.33	-0.2	-0.7	0.04	39.5	0.02	59	7456	99.35	39.5
2024-01-25 00:15:00	0	0.00134	0	0	188	0.92	1.34	39.6	100.1	99.33	-0.1	-0.7	0.04	39.7	0	58	7453	99.34	39.6
2024-01-25 00:20:00	0	0	0	0	181	1.66	2.24	39.8	99.9	99.32	-0.2	-0.7	0	39.8	0	60	7464	99.34	39.5
2024-01-25 00:25:00	0	0.00067	0	0	238	1.68	2.73	40	99.9	99.32	-0.2	-0.7	0.04	40	0	60	7467	99.34	39.4
2024-01-25 00:30:00	0	0	0	0	268	2.35	3.18	40.2	99.6	99.33	-0.1	-0.7	0	40.2	0	60	7467	99.35	39.6
2024-01-25 00:35:00	0	0	0	0	256	3.36	5.19	40.4	100.4	99.33	-0.2	-0.7	0	40.4	0	60	7466	99.35	39.8
2024-01-25 00:40:00	0	0	0	0	250	3.6	4.85	40.7	100	99.34	-0.1	-0.7	0	40.7	0	60	7467	99.35	40
2024-01-25 00:45:00	0	0	0	0	253	3.91	4.99	41	99.9	99.34	-0.2	-0.7	0	41	0	60	7469	99.35	40.2
2024-01-25 00:50:00	0	0.00067	0	0	250	3.47	4.74	41.1	100.1	99.33	-0.1	-0.7	0.04	41.1	0	60	7466	99.34	40.3
2024-01-25 00:55:00	0	0	0	0	242	3.27	4.7	41.3	100.2	99.32	-0.2	-0.7	0	41.3	0	60	7469	99.33	40.4
2024-01-25 01:00:00	0	0	0	0	244	3.27	5.08	41.3	99.9	99.32	-0.2	-0.8	0	41.3	0	60	7467	99.34	40.5
2024-01-25 01:05:00	0	0	0	0	255	3.8	5.26	41.4	99.9	99.34	-0.2	-0.8	0	41.5	0	60	7468	99.35	40.6
2024-01-25 01:10:00	0	0	0	0	252	3.15	4.16	41.6	99.8	99.32	-0.2	-0.7	0	41.6	0	60	7469	99.33	40.7
2024-01-25 01:15:00	0	0.00067	0	0	241	3.2	5.64	41.6	100	99.31	-0.1	-0.8	0.04	41.6	0	60	7471	99.32	40.8
2024-01-25 01:20:00	0	0	0	0	213	2.84	3.89	41.8	100.2	99.3	-0.1	-0.8	0	41.8	0	60	7469	99.31	40.9
2024-01-25 01:25:00	0	0.00067	0	0	205	3.13	4.32	41.7	100.1	99.3	-0.2	-0.7	0.04	41.6	0	60	7470	99.31	40.9
2024-01-25 01:30:00	0	0	0	0	209	2.68	4.23	41.7	100.4	99.3	-0.1	-0.7	0	41.7	0	60	7471	99.32	40.9
2024-01-25 01:35:00	0	0	0	0	233	4.34	6.69	41.9	99.5	99.31	-0.1	-0.8	0	41.9	0	60	7469	99.33	41.1
2024-01-25 01:40:00	0	0.00067	0	0	233	4.61	6.67	42.3	100	99.32	0	-0.7	0.04	42.3	0	60	7468	99.33	41.4
2024-01-25 01:45:00	0	0	0	0	222	5.21	7.61	42.5	99.7	99.33	-0.1	-0.7	0	42.5	0	60	7470	99.35	41.7
2024-01-25 01:50:00	0	0	0	0	206	5.79	8.81	42.8	99.8	99.34	-0.1	-0.7	0	42.8	0	60	7470	99.36	41.9
2024-01-25 01:55:00	0	0	0	0	201	5.91	9.04	43.1	100	99.35	0	-0.7	0	43.1	0	60	7471	99.37	42.2
2024-01-25 02:00:00	0	0.00067	0	0	191	4.34	5.97	43.1	100.2	99.37	-0.1	-0.8	0.04	43.1	0	60	7471	99.38	42.2
2024-01-25 02:05:00	0	0	0	0	194	3.83	4.97	42.9	100.1	99.38	-0.1	-0.7	0	42.9	0	60	7470	99.4	42
2024-01-25 02:10:00	0	0	0	0	207	4.21	5.5	42.8	100.1	99.39	-0.2	-0.7	0	42.8	0	60	7470	99.4	42
2024-01-25 02:15:00	0	0	0	0	211	4.38	6.71	42.8	100.2	99.39	-0.2	-0.7	0	42.8	0	60	7471	99.4	42.1
2024-01-25 02:20:00	0	0	0	0	222	4.47	6.04	43.1	100	99.39	-0.1	-0.8	0	43.1	0	61	7473	99.4	42.3
2024-01-25 02:25:00	0	0	0	0	231	4.14	6.62	43.1	99.7	99.39	0	-0.6	0	43.1	0	60	7471	99.4	42.5
2024-01-25 02:30:00	0	0	0	0	238	4.47	7.36	43.4	99.7	99.4	0	-0.8	0	43.4	0	61	7473	99.41	42.6
2024-01-25 02:35:00	0	0.00067	0	0	249	4.16	5.44	43.5	99.9	99.4	-0.1	-0.7	0.04	43.5	0	60	7470	99.41	42.7
2024-01-25 02:40:00	0	0.00067	0	0	260	3.33	6.04	43.5	99.9	99.4	0	-0.8	0.04	43.5	0	60	7470	99.41	42.8
2024-01-25 02:45:00	0	0.00067	0	0	273	2.71	3.65	43.3	100.3	99.41	-0.1	-0.8	0.04	43.3	0	60	7470	99.43	42.6
2024-01-25 02:50:00	0	0.00134	0	0	266	3.6	4.5	43.2	100	99.41	0	-0.8	0.04	43.3	0	60	7470	99.42	42.6
2024-01-25 02:55:00	0	0.00134	0	0	274	3.96	5.35	43.2	100.2	99.42	-0.1	-0.8	0.04	43.2	0	61	7473	99.43	42.7
2024-01-25 03:00:00	0	0.00201	0	0	288	3.71	5.44	43.1	100.2	99.43	-0.2	-0.8	0.04	43.1	0	61	7473	99.45	42.6
2024-01-25 03:05:00	0	0.00134	0	0	300	4.27	7.94	42.7	100.4	99.44	-0.1	-0.8	0.04	42.7	0	60	7471	99.46	42.3
2024-01-25 03:10:00	0	0	0	0	300	5.68	9.53	42.3	100.3	99.44	-0.1	-0.8	0	42.3	0	60	7471	99.46	42
2024-01-25 03:15:00	0	0.00067	0	0	310	7.54	11.68	41.9	100	99.45	0	-0.7	0.04	41.9	0	60	7471	99.46	41.7
2024-01-25 03:20:00	0	0.00067	0	0	324	8.55	12.39	41.5	100.4	99.45	-0.1	-0.7	0.04	41.5	0	60	7470	99.46	41.4
2024-01-25 03:25:00	0	0	0	0	303	8.81	12.48	41.2	100	99.45	0	-0.8	0	41.2	0	60	7469	99.47	41.2
2024-01-25 03:30:00	0	0.00067	0	0	301	6.64	8.75	40.8	100.1	99.45	-0.2	-0.7	0.04	40.7	0	61	7473	99.47	40.9
2024-01-25 03:35:00	0	0.00067	0	0	309	7	10.58	40.3	100.3	99.45	-0.2	-0.8	0.04	40.3	0	60	7470	99.47	40.5
2024-01-25 03:40:00	0	0.00067	0	0	305	7.92	11.9	40	100.5	99.44	-0.2	-0.7	0.04	40	0	60	7470	99.46	40.2
2024-01-25 03:45:00	0	0	0	0	300	8.19	10.74	39.6	100.4	99.44	-0.3	-0.7	0	39.6	0	60	7470	99.46	39.9
2024-01-25 03:50:00	0	0.00067	0	0	302	7.07	9.24	39.3	100.3	99.44	-0.2	-0.8	0.04	39.3	0	60	7470	99.47	39.6
2024-01-25 03:55:00	0	0	0	0	296	7.07	9.69	39.1	100	99.45	-0.2	-0.7	0	39.1	0	60	7470	99.47	39.4
2024-01-25 04:00:00	0	0	0	0	299	6.13	7.72	38.9	100.4	99.46	-0.2	-0.8	0	38.8	0	60	7471	99.48	39.2
2024-01-25 04:05:00	0	0	0	0	297	5.75	7.7	38.8	100.1	99.45	-0.2	-0.8	0	38.8	0	60	7472	99.47	39
2024-01-25 04:10:00	0	0.00067	0	0	292	5.39	7.18	38.6	100.1	99.46	-0.2	-0.8	0.04	38.6	0	60	7471	99.48	38.9
2024-01-25 04:15:00	0	0	0	0	281	4.5	6.55	38.5	99.9	99.46	-0.1	-0.8	0	38.5	0	60	7471	99.48	38.7
2024-01-25 04:20:00	0	0	0	0	288	5.73	9.64	38.4	100	99.46	-0.3	-0.7	0	38.4	0	60	7470	99.48	38.5
2024-01-25 04:25:00	0	0.00067	0	0	276	4.47	6.49	38.3	100.1	99.46	-0.3	-0.7	0.04	38.3	0	60	7470	99.48	38.4
2024-01-25 04:30:00	0	0	0	0	277	4.88	7.07	38.1	100.3	99.45	-0.2	-0.8	0	38.1	0	61	7473	99.47	38.2
2024-01-25 04:35:00	0	0.00067	0	0	284	5.55	7.81	37.9	99.7	99.45	-0.3	-0.7	0.04	37.9	0	60	7469	99.48	38
2024-01-25 04:40:00	0	0.00067	0	0	288	6.06	8.16	37.9	100	99.46	-0.3	-0.6	0.04	37.8	0	60	7470	99.48	37.9

z6-17454 8928	Port1															Port7		Port8	
	ATMOS 41 All-in-one Weather Station															Battery		Barometer	
Timestamps	W/m² Solar Radiation	in Precipitation	Lightning Activity	miles Lightning Distance	° Wind Direction	mph Wind Speed	mph Gust Speed	°F Air Temp.	% Relative Humidity	kPa Atmospheric Pressure	° X-axis Level	° Y-axis Level	in/h Max Precip Rate	°F RH Sensor Temp	kPa VPD	% Battery Percent	mV Battery Voltage	kPa Reference Pressure	°F Logger Temp.
2024-01-25 04:45:00	0	0	0	0	290	5.48	8.48	37.8	99.9	99.47	-0.2	-0.7	0	37.8	0	60	7468	99.49	37.8
2024-01-25 04:50:00	0	0	0	0	287	5.61	7.43	37.7	100.2	99.48	-0.3	-0.8	0	37.7	0	60	7467	99.5	37.7
2024-01-25 04:55:00	0	0.00067	0	0	286	5.75	7.4	37.6	100.1	99.49	-0.2	-0.8	0.04	37.6	0	60	7470	99.51	37.6
2024-01-25 05:00:00	0	0	0	0	285	4.76	6.51	37.7	99.8	99.49	-0.3	-0.7	0	37.6	0	60	7468	99.51	37.5
2024-01-25 05:05:00	0	0	0	0	294	5.39	7.27	37.4	100.3	99.49	-0.3	-0.7	0	37.4	0	60	7468	99.52	37.4
2024-01-25 05:10:00	0	0	0	0	305	5.88	8.28	37.4	100	99.51	-0.3	-0.7	0	37.4	0	60	7469	99.53	37.3
2024-01-25 05:15:00	0	0.00067	0	0	291	6.67	9.93	37.4	99.9	99.51	-0.3	-0.7	0.04	37.4	0	60	7467	99.53	37.2
2024-01-25 05:20:00	0	0	0	0	301	4.92	6.8	37.3	100.1	99.51	-0.3	-0.6	0	37.3	0	60	7468	99.53	37.1
2024-01-25 05:25:00	0	0.00067	0	0	299	5.93	7.61	37.1	100.4	99.51	-0.2	-0.7	0.04	37.1	0	60	7470	99.54	37
2024-01-25 05:30:00	0	0	0	0	297	5.12	7.07	37.1	100.3	99.52	-0.3	-0.9	0	37.1	0	60	7468	99.55	37
2024-01-25 05:35:00	0	0.00067	0	0	301	6.33	9.15	36.9	100.3	99.53	-0.2	-0.6	0.04	36.9	0	60	7467	99.55	36.8
2024-01-25 05:40:00	0	0.00067	0	0	309	6.06	9.66	36.9	99.8	99.53	-0.3	-0.8	0.04	36.9	0	60	7467	99.55	36.7
2024-01-25 05:45:00	0	0	0	0	315	6.22	8.61	36.8	100.2	99.54	-0.3	-0.7	0	36.8	0	60	7469	99.56	36.6
2024-01-25 05:50:00	0	0.00067	0	0	319	6.4	7.96	36.6	100.1	99.56	-0.2	-0.7	0.04	36.6	0	60	7470	99.58	36.5
2024-01-25 05:55:00	0	0.00067	0	0	323	6.55	9.01	36.5	100	99.57	-0.2	-0.8	0.04	36.5	0	60	7468	99.6	36.4
2024-01-25 06:00:00	0	0	0	0	316	5.57	7.2	36.5	99.7	99.58	-0.3	-0.8	0	36.5	0	60	7468	99.6	36.3
2024-01-25 06:05:00	0	0.00067	0	0	322	4.79	6.82	36.4	100.4	99.58	-0.2	-0.8	0.04	36.4	0	60	7468	99.6	36.2
2024-01-25 06:10:00	0	0	0	0	320	4.23	5.93	36.3	99.7	99.58	-0.3	-0.8	0	36.3	0	60	7466	99.6	36.1
2024-01-25 06:15:00	0	0.00067	0	0	314	4.32	5.84	36.2	99.9	99.58	-0.3	-0.8	0.04	36.2	0	60	7465	99.61	36
2024-01-25 06:20:00	0	0.00067	0	0	310	3.06	4.94	36.2	99.6	99.58	-0.2	-0.8	0.04	36.2	0	60	7469	99.6	36
2024-01-25 06:25:00	0	0.00067	0	0	296	2.37	3.56	36.1	99.9	99.59	-0.2	-0.6	0.04	36.1	0	60	7469	99.61	35.9
2024-01-25 06:30:00	0	0	0	0	293	2.44	3.09	36.1	99.9	99.59	-0.3	-0.7	0	36.1	0	60	7467	99.62	35.9
2024-01-25 06:35:00	0	0.00067	0	0	295	3.04	4	36	100.6	99.6	-0.2	-0.7	0.04	36	0	59	7461	99.63	35.9
2024-01-25 06:40:00	0	0	0	0	306	3.2	3.83	36.1	99.9	99.61	-0.4	-0.8	0	36.1	0	59	7463	99.63	35.9
2024-01-25 06:45:00	0	0.00067	0	0	321	3.69	4.72	36	100.3	99.62	-0.3	-0.7	0.04	35.9	0	59	7463	99.65	35.8
2024-01-25 06:50:00	0	0	0	0	319	4.14	5.01	35.9	100.2	99.63	-0.3	-0.8	0	35.9	0	60	7464	99.65	35.7
2024-01-25 06:55:00	0	0	0	0	308	3.76	5.7	35.9	100.2	99.62	-0.2	-0.8	0	35.9	0	59	7463	99.64	35.7
2024-01-25 07:00:00	0	0.00067	0	0	300	4.05	5.39	35.8	99.8	99.63	-0.3	-0.7	0.04	35.8	0	60	7465	99.65	35.6
2024-01-25 07:05:00	0	0	0	0	301	3.6	5.86	35.8	99.9	99.63	-0.4	-0.7	0	35.7	0	60	7467	99.65	35.6
2024-01-25 07:10:00	0.4	0	0	0	287	3.24	4.29	35.8	99.8	99.62	-0.5	-0.7	0	35.8	0	59	7463	99.65	35.6
2024-01-25 07:15:00	1	0.00067	0	0	284	3.53	4.47	35.8	100	99.64	-0.2	-0.8	0.04	35.8	0	59	7463	99.67	35.5
2024-01-25 07:20:00	1.4	0	0	0	292	3.31	4.41	35.8	99.8	99.65	-0.3	-0.7	0	35.8	0	59	7463	99.67	35.5
2024-01-25 07:25:00	2.2	0	0	0	303	3.69	4.97	35.8	99.9	99.65	-0.3	-0.7	0	35.7	0	59	7461	99.68	35.5
2024-01-25 07:30:00	4.2	0.00067	0	0	307	3.36	4.16	35.8	99.9	99.66	-0.3	-0.8	0.04	35.8	0	59	7463	99.68	35.5
2024-01-25 07:35:00	6	0	0	0	311	3.4	5.19	35.7	100.2	99.66	-0.2	-0.7	0	35.7	0	60	7464	99.68	35.5
2024-01-25 07:40:00	8.8	0	0	0	311	2.82	3.53	35.7	100.3	99.65	-0.3	-0.7	0	35.7	0	59	7463	99.68	35.5
2024-01-25 07:45:00	11.2	0	0	0	311	3	3.67	35.7	100.2	99.66	-0.3	-0.7	0	35.8	0	60	7464	99.68	35.5
2024-01-25 07:50:00	14.2	0	0	0	312	3.2	4.41	35.8	99.9	99.66	-0.4	-0.7	0	35.8	0	59	7463	99.69	35.5
2024-01-25 07:55:00	16.2	0.00067	0	0	312	3.71	4.68	35.7	100	99.68	-0.3	-0.8	0.04	35.8	0	59	7463	99.71	35.5
2024-01-25 08:00:00	14.2	0	0	0	317	4.09	5.44	35.7	100	99.69	-0.4	-0.7	0	35.8	0	60	7466	99.71	35.5
2024-01-25 08:05:00	15.8	0	0	0	330	5.01	6.24	35.8	99.9	99.69	-0.2	-0.8	0	35.8	0	60	7464	99.72	35.5
2024-01-25 08:10:00	18.6	0	0	0	323	5.23	6.26	35.7	100	99.7	-0.4	-0.8	0	35.8	0	59	7461	99.72	35.5
2024-01-25 08:15:00	24.6	0	0	0	325	5.28	7.18	35.7	100.5	99.7	-0.2	-0.7	0	35.7	0	60	7464	99.72	35.5
2024-01-25 08:20:00	39.6	0.00067	0	0	322	4.27	5.77	35.7	99.9	99.7	-0.3	-0.7	0.04	35.9	0	59	7463	99.73	35.6
2024-01-25 08:25:00	46	0	0	0	322	4.54	5.77	35.8	99.8	99.7	-0.4	-0.7	0	36	0	60	7464	99.72	35.6
2024-01-25 08:30:00	43.2	0	0	0	324	4.32	5.5	35.7	100	99.7	-0.4	-0.7	0	35.9	0	59	7463	99.72	35.7
2024-01-25 08:35:00	37.6	0	0	0	338	4.76	6.42	35.9	99.6	99.69	-0.3	-0.8	0	36	0	59	7462	99.72	35.8
2024-01-25 08:40:00	32.6	0.00067	0	0	331	5.91	7.78	35.8	100	99.7	-0.3	-0.8	0.04	36	0	60	7464	99.72	35.7
2024-01-25 08:45:00	36.6	0	0	0	332	5.35	7.2	35.8	99.9	99.7	-0.4	-0.7	0	35.9	0	60	7466	99.72	35.7
2024-01-25 08:50:00	40.8	0	0	0	339	4.16	6.49	35.7	100.2	99.7	-0.2	-0.8	0	35.9	0	59	7461	99.72	35.7
2024-01-25 08:55:00	47.6	0	0	0	335	3.71	5.86	35.7	100	99.69	-0.3	-0.7	0	35.9	0	60	7467	99.72	35.7
2024-01-25 09:00:00	60.8	0	0	0	343	3.96	5.66	35.7	100.3	99.7	-0.3	-0.7	0	35.9	0	60	7464	99.73	35.8
2024-01-25 09:05:00	71	0	0	0	350	3.65	5.03	35.7	100.3	99.7	-0.4	-0.7	0	36	0	60	7466	99.73	35.9
2024-01-25 09:10:00	70.8	0.00067	0	0	355	3.74	5.35	35.7	100	99.71	-0.4	-0.7	0.04	36	0	60	7465	99.74	35.9
2024-01-25 09:15:00	74.6	0	0	0	359	4.09	5.37	35.7	100	99.71	-0.3	-0.7	0	36	0	60	7467	99.74	36
2024-01-25 09:20:00	67.8	0	0	0	347	4.29	6.29	35.9	99.7	99.73	-0.2	-0.7	0	36.2	0	60	7466	99.75	36
2024-01-25 09:25:00	72.2	0	0	0	3	2.39	4.52	35.8	99.8	99.72	-0.3	-0.7	0	36.1	0	60	7465	99.75	36.1
2024-01-25 09:30:00	77.2	0	0	0	11	2.01	3.6	35.9	99.5	99.73	-0.3	-0.7	0	36.3	0	60	7466	99.76	36.2
2024-01-25 09:35:00	72.6	0	0	0	22	2.98	4.94	36	99.9	99.74	-0.3	-0.8	0	36.3	0	60	7466	99.77	36.2
2024-01-25 09:40:00	61	0	0	0	1	2.77	4.81	36.1	100	99.75	-0.3	-0.7	0	36.4	0	60	7468	99.78	36.3
2024-01-25 09:45:00	73	0	0	0	33	2.44	3.65	36	100.2	99.74	-0.4	-0.7	0	36.4	0	60	7466	99.77	36.3
2024-01-25 09:50:00	85.2	0	0	0	25	1.72	2.57	36	99.9	99.76	-0.4	-0.7	0	36.4	0	60	7466	99.79	36.4
2024-01-25 09:55:00	75.8	0.00067	0	0	2	2.17	3.04	36	99.7	99.77	-0.3	-0.7	0.04	36.5	0	60	7467	99.8	36.4
2024-01-25 10:00:00	65	0	0	0	3	1.54	2.51	36.1	100	99.79	-0.4	-0.7	0	36.5	0	60	7467	99.81	36.5
2024-01-25 10:05:00	51.6	0	0	0	24	1.12	1.7	36.1	100	99.79	-0.2	-0.7	0	36.5	0	60	7467	99.81	36.5
2024-01-25 10:10:00	51.6	0	0	0	69	1.01	2.13	36.1	99.9	99.78	-0.3	-0.7	0	36.5	0	60	7467	99.81	36.6
2024-01-25 10:15:00	62	0	0	0	354	0.92	2.24	36.2	100	99.79	-0.3	-0.7	0	36.5	0	60	7468	99.81	36.6
2024-01-25 10:20:00	75.8	0	0	0	0	1.57	2.42	36.1	99.9	99.79	-0.3	-0.7	0	36.6	0	60	7467	99.82	36.7
2024-01-25 10:25:00	83.4	0	0	0	3	1.54	2.62	36.3	99.6	99.79	-0.3	-0.8	0	36.8	0	60	7469	99.82	36.8

z6-17454 8928	Port1															Port7		Port8	
	ATMOS 41 All-in-one Weather Station															Battery		Barometer	
Timestamps	W/m² Solar Radiation	in Precipitation	Lightning Activity	miles Lightning Distance	° Wind Direction	mph Wind Speed	mph Gust Speed	°F Air Temp.	% Relative Humidity	kPa Atmospheric Pressure	° X-axis Level	° Y-axis Level	in/h Max Precip Rate	°F RH Sensor Temp	kPa VPD	% Battery Percent	mV Battery Voltage	kPa Reference Pressure	°F Logger Temp.
2024-01-25 10:30:00	85.2	0	0	0	3	1.79	3.02	36.3	100.5	99.79	-0.3	-0.6	0	36.9	0	60	7470	99.82	36.9
2024-01-25 10:35:00	98.6	0	0	0	78	1.77	2.62	36.3	100.1	99.79	-0.3	-0.7	0	36.9	0	60	7471	99.81	37
2024-01-25 10:40:00	148.4	0	0	0	96	2.33	3.31	36.2	99.7	99.77	-0.2	-0.8	0	37	0	60	7470	99.8	37.1
2024-01-25 10:45:00	157.8	0	0	0	80	2.08	2.89	36.3	99.7	99.78	-0.3	-0.7	0	37.1	0	61	7473	99.81	37.4
2024-01-25 10:50:00	153.4	0	0	0	64	2.08	3.27	36.5	99.7	99.78	-0.2	-0.7	0	37.3	0	60	7472	99.8	37.6
2024-01-25 10:55:00	127.6	0	0	0	70	1.97	3.31	36.5	100.2	99.77	-0.2	-0.7	0	37.4	0	60	7472	99.8	37.8
2024-01-25 11:00:00	103.4	0	0	0	37	1.95	4.07	36.8	100.2	99.77	-0.3	-0.7	0	37.4	0	60	7472	99.8	37.9
2024-01-25 11:05:00	93.4	0	0	0	348	2.51	3.56	36.8	99.9	99.78	-0.2	-0.7	0	37.4	0	61	7474	99.81	37.9
2024-01-25 11:10:00	90.4	0	0	0	34	1.12	2.33	36.8	99.9	99.78	-0.3	-0.6	0	37.4	0	61	7474	99.8	37.9
2024-01-25 11:15:00	92.2	0	0	0	17	1.72	3.33	36.8	100.3	99.77	-0.2	-0.7	0	37.5	0	61	7477	99.8	38
2024-01-25 11:20:00	101.6	0	0	0	0	2.17	2.98	37	100.1	99.77	-0.2	-0.7	0	37.5	0	61	7473	99.8	38
2024-01-25 11:25:00	99.6	0	0	0	14	3.06	4.38	37	99.6	99.76	-0.3	-0.8	0	37.4	0	61	7475	99.79	38
2024-01-25 11:30:00	113.8	0	0	0	46	2.71	3.69	36.9	100	99.75	-0.3	-0.8	0	37.5	0	61	7476	99.78	38
2024-01-25 11:35:00	102	0	0	0	15	2.08	3.2	37	99.9	99.75	-0.2	-0.8	0	37.5	0	61	7476	99.78	38.1
2024-01-25 11:40:00	97.8	0	0	0	7	2.71	4.41	37	100.4	99.75	-0.3	-0.7	0	37.6	0	61	7476	99.78	38.1
2024-01-25 11:45:00	84.8	0	0	0	27	3.09	4.25	37.2	99.7	99.75	-0.2	-0.7	0	37.7	0	61	7476	99.78	38.1
2024-01-25 11:50:00	92.4	0	0	0	20	2.86	4.09	37.1	100.1	99.75	-0.2	-0.7	0	37.5	0	61	7475	99.78	38
2024-01-25 11:55:00	103.8	0	0	0	3	4.03	5.73	37.1	100	99.74	-0.3	-0.6	0	37.5	0	61	7477	99.77	38
2024-01-25 12:00:00	106	0	0	0	23	3.2	4.52	37.1	100	99.73	-0.3	-0.7	0	37.5	0	61	7479	99.76	38
2024-01-25 12:05:00	103.4	0	0	0	15	2.42	3.4	37	100.1	99.72	-0.2	-0.8	0	37.6	0	61	7478	99.76	38
2024-01-25 12:10:00	107.2	0	0	0	358	3.56	5.75	37	100.3	99.72	-0.3	-0.6	0	37.6	0	61	7480	99.75	38.1
2024-01-25 12:15:00	104.2	0	0	0	4	3.94	5.86	37.1	100.2	99.71	-0.3	-0.7	0	37.6	0	61	7480	99.74	38.1
2024-01-25 12:20:00	113	0	0	0	5	2.86	4.52	37.1	100.3	99.71	-0.2	-0.7	0	37.6	0	61	7479	99.74	38.1
2024-01-25 12:25:00	104	0	0	0	4	3.04	5.48	37.2	99.8	99.71	-0.2	-0.8	0	37.7	0	61	7479	99.74	38.2
2024-01-25 12:30:00	99	0	0	0	344	4.12	5.73	37.3	99.8	99.7	-0.3	-0.8	0	37.7	0	61	7479	99.72	38.2
2024-01-25 12:35:00	107.6	0	0	0	344	4.52	5.97	37.3	100.2	99.69	-0.3	-0.6	0	37.7	0	62	7482	99.72	38.2
2024-01-25 12:40:00	115.2	0	0	0	11	3.87	5.17	37.2	99.7	99.69	-0.3	-0.8	0	37.7	0	62	7481	99.72	38.2
2024-01-25 12:45:00	139	0	0	0	24	3.87	5.7	37.1	100.1	99.69	-0.3	-0.7	0	37.7	0	62	7483	99.71	38.3
2024-01-25 12:50:00	142.6	0	0	0	19	3.27	4.65	37.2	99.7	99.67	-0.2	-0.7	0	37.8	0	62	7482	99.7	38.3
2024-01-25 12:55:00	130	0	0	0	18	3.2	5.03	37.3	99.7	99.67	-0.3	-0.8	0	37.9	0	62	7484	99.71	38.5
2024-01-25 13:00:00	106.2	0	0	0	7	3.8	5.5	37.5	100	99.68	-0.2	-0.8	0	38	0	62	7485	99.71	38.5
2024-01-25 13:05:00	99.8	0	0	0	3	3.91	5.66	37.5	100	99.68	-0.3	-0.8	0	37.9	0	62	7484	99.7	38.5
2024-01-25 13:10:00	120.6	0	0	0	17	3.29	4.7	37.4	99.6	99.67	-0.3	-0.7	0	37.9	0	62	7486	99.7	38.4
2024-01-25 13:15:00	121.4	0	0	0	36	2.93	4.14	37.3	100.3	99.67	-0.2	-0.7	0	37.9	0	62	7487	99.7	38.5
2024-01-25 13:20:00	96.8	0	0	0	19	4.14	6.15	37.5	99.6	99.67	-0.3	-0.7	0	38	0	62	7485	99.7	38.5
2024-01-25 13:25:00	95.2	0	0	0	15	4.03	6.24	37.4	100.3	99.67	-0.2	-0.7	0	37.8	0	62	7488	99.7	38.4
2024-01-25 13:30:00	102.6	0	0	0	35	2.93	4.14	37.3	100.1	99.66	-0.3	-0.7	0	37.7	0	62	7485	99.69	38.3
2024-01-25 13:35:00	82.4	0	0	0	42	2.19	3.6	37.4	100.3	99.65	-0.3	-0.7	0	37.8	0	62	7485	99.68	38.4
2024-01-25 13:40:00	93.4	0	0	0	82	2.42	3.74	37.4	100.3	99.65	-0.2	-0.7	0	37.8	0	62	7486	99.68	38.4
2024-01-25 13:45:00	75.4	0	0	0	52	2.04	3.38	37.3	99.8	99.66	-0.4	-0.7	0	37.7	0	62	7486	99.69	38.4
2024-01-25 13:50:00	75.6	0	0	0	42	2.8	3.71	37.3	99.7	99.66	-0.3	-0.7	0	37.7	0	62	7487	99.69	38.4
2024-01-25 13:55:00	86.2	0	0	0	50	1.92	3.2	37.3	99.8	99.67	-0.3	-0.7	0	37.7	0	62	7489	99.69	38.4
2024-01-25 14:00:00	87.6	0	0	0	19	2.19	4.12	37.2	100	99.67	-0.3	-0.7	0	37.8	0	62	7486	99.7	38.4
2024-01-25 14:05:00	78.6	0	0	0	354	3.06	4.18	37.4	100	99.68	-0.3	-0.7	0	37.8	0	62	7488	99.71	38.4
2024-01-25 14:10:00	75.8	0	0	0	17	2.28	3.13	37.4	100	99.69	-0.3	-0.7	0	37.8	0	62	7488	99.72	38.3
2024-01-25 14:15:00	70.2	0	0	0	7	2.73	3.8	37.4	99.9	99.7	-0.2	-0.7	0	37.7	0	62	7489	99.73	38.2
2024-01-25 14:20:00	62.8	0	0	0	2	2.77	4.54	37.4	100.2	99.71	-0.3	-0.7	0	37.7	0	62	7489	99.73	38.2
2024-01-25 14:25:00	67	0	0	0	351	3.47	4.21	37.3	100.2	99.7	-0.2	-0.8	0	37.7	0	62	7487	99.74	38.1
2024-01-25 14:30:00	66	0	0	0	344	3.11	4.36	37.3	100.1	99.72	-0.3	-0.7	0	37.7	0	62	7486	99.75	38.1
2024-01-25 14:35:00	53.4	0	0	0	356	2.55	3.51	37.3	99.8	99.72	-0.3	-0.7	0	37.5	0	62	7488	99.75	38.1
2024-01-25 14:40:00	49.4	0	0	0	358	2.86	3.71	37.3	100.1	99.72	-0.1	-0.8	0	37.5	0	62	7487	99.75	38
2024-01-25 14:45:00	37.6	0	0	0	2	3.13	4.27	37.3	99.8	99.72	-0.2	-0.6	0	37.5	0	62	7484	99.75	37.9
2024-01-25 14:50:00	39.8	0	0	0	6	3.53	4.38	37.2	100	99.72	-0.3	-0.7	0	37.4	0	62	7485	99.74	37.8
2024-01-25 14:55:00	48	0	0	0	359	3.02	4.65	37.2	100.1	99.71	-0.2	-0.8	0	37.4	0	62	7489	99.74	37.7
2024-01-25 15:00:00	44.8	0	0	0	11	3.02	4.34	37.2	99.7	99.71	-0.4	-0.7	0	37.4	0	62	7486	99.73	37.7
2024-01-25 15:05:00	43.4	0	0	0	7	2.73	4.14	37.1	100	99.71	-0.3	-0.8	0	37.3	0	62	7486	99.74	37.6
2024-01-25 15:10:00	39.6	0	0	0	5	3.74	4.88	37.1	100.1	99.71	-0.3	-0.7	0	37.3	0	62	7487	99.73	37.5
2024-01-25 15:15:00	36	0	0	0	9	3.87	5.46	37.2	100.1	99.7	-0.3	-0.7	0	37.3	0	62	7483	99.73	37.5
2024-01-25 15:20:00	24.8	0	0	0	7	2.37	4.18	37.1	100.3	99.71	-0.2	-0.7	0	37.2	0	62	7486	99.74	37.4
2024-01-25 15:25:00	28.8	0	0	0	39	2.84	4.43	37	100.4	99.71	-0.2	-0.8	0	37.1	0	62	7486	99.74	37.4
2024-01-25 15:30:00	30.4	0	0	0	52	2.73	4.16	37	99.9	99.71	-0.4	-0.7	0	37.1	0	62	7487	99.74	37.3
2024-01-25 15:35:00	26	0	0	0	22	2.26	3.2	36.9	100	99.71	-0.2	-0.8	0	37	0	62	7483	99.74	37.3
2024-01-25 15:40:00	26	0	0	0	22	3.02	4.12	36.9	100	99.72	-0.3	-0.7	0	37	0	62	7486	99.74	37.2
2024-01-25 15:45:00	19.8	0	0	0	17	3.18	5.08	37	99.9	99.72	-0.3	-0.6	0	37	0	62	7487	99.74	37.2
2024-01-25 15:50:00	15.6	0	0	0	9	4.05	5.28	36.9	100	99.72	-0.3	-0.7	0	37	0	62	7483	99.75	37.1
2024-01-25 15:55:00	11.6	0	0	0	10	3.58	4.97	36.9	99.8	99.73	-0.3	-0.7	0	36.9	0	62	7482	99.75	37
2024-01-25 16:00:00	10.2	0	0	0	11	3.53	5.17	36.7	100.3	99.73	-0.3	-0.7	0	36.8	0	62	7485	99.75	36.9
2024-01-25 16:05:00	11	0	0	0	20	3.78	5.03	36.7	100.1	99.73	-0.3	-0.8	0	36.8	0	62	7482	99.75	36.8
2024-01-25 16:10:00	8.4	0	0	0	11	4.43	5.88	36.7	100.2	99.73	-0.3	-0.7	0	36.7	0	62	7481	99.76	36.7

z6-17454 8928	Port1															Port7		Port8	
	ATMOS 41 All-in-one Weather Station															Battery		Barometer	
Timestamps	W/m² Solar Radiation	in Precipitation	Lightning Activity	miles Lightning Distance	° Wind Direction	mph Wind Speed	mph Gust Speed	°F Air Temp.	% Relative Humidity	kPa Atmospheric Pressure	° X-axis Level	° Y-axis Level	in/h Max Precip Rate	°F RH Sensor Temp	kPa VPD	% Battery Percent	mV Battery Voltage	kPa Reference Pressure	°F Logger Temp.
2024-01-25 16:15:00	7.6	0	0	0	10	4.43	8.43	36.6	100.2	99.74	-0.3	-0.7	0	36.7	0	62	7484	99.76	36.7
2024-01-25 16:20:00	6.4	0	0	0	10	5.14	8.03	36.5	100.2	99.73	-0.2	-0.7	0	36.5	0	62	7483	99.75	36.6
2024-01-25 16:25:00	4.8	0	0	0	4	4.45	5.48	36.7	99.9	99.73	-0.3	-0.8	0	36.7	0	62	7482	99.76	36.5
2024-01-25 16:30:00	3.4	0	0	0	6	3.53	5.82	36.4	100.1	99.74	-0.3	-0.7	0	36.5	0	62	7483	99.76	36.4
2024-01-25 16:35:00	2.6	0	0	0	13	3.2	5.57	36.5	99.8	99.74	-0.2	-0.8	0	36.5	0	62	7482	99.77	36.4
2024-01-25 16:40:00	1	0	0	0	10	4.9	7.16	36.3	100.5	99.74	-0.3	-0.6	0	36.4	0	62	7482	99.76	36.3
2024-01-25 16:45:00	0.6	0	0	0	14	4.56	6.93	36.3	99.7	99.74	-0.2	-0.6	0	36.3	0	62	7484	99.76	36.2
2024-01-25 16:50:00	0	0	0	0	13	4.38	7.56	36.4	100.4	99.74	-0.3	-0.8	0	36.3	0	62	7482	99.76	36.2
2024-01-25 16:55:00	0	0	0	0	10	6.06	9.69	36.3	99.9	99.75	-0.5	-0.8	0	36.2	0	62	7482	99.77	36.1
2024-01-25 17:00:00	0	0	0	0	19	6.38	11.25	36.1	100	99.74	-0.5	-0.8	0	36	0	62	7481	99.76	35.9
2024-01-25 17:05:00	0	0	0	0	17	6.2	9.28	36	100	99.75	-0.3	-0.7	0	35.9	0	61	7480	99.77	35.8
2024-01-25 17:10:00	0	0	0	0	31	5.41	7.43	35.8	99.8	99.75	-0.3	-0.7	0	35.8	0	61	7480	99.78	35.7
2024-01-25 17:15:00	0	0	0	0	18	5.39	8.43	35.6	100.6	99.75	-0.2	-0.7	0	35.7	0	62	7481	99.78	35.5
2024-01-25 17:20:00	0	0	0	0	25	4.56	6.91	35.6	100.2	99.75	-0.4	-0.8	0	35.6	0	62	7482	99.78	35.4
2024-01-25 17:25:00	0	0	0	0	27	4.52	7.56	35.4	99.9	99.75	-0.4	-0.7	0	35.4	0	62	7481	99.77	35.3
2024-01-25 17:30:00	0	0	0	0	23	4.99	6.55	35.4	100	99.75	-0.4	-0.8	0	35.4	0	62	7482	99.78	35.2
2024-01-25 17:35:00	0	0	0	0	44	4.61	8.46	35.3	100	99.75	-0.3	-0.6	0	35.3	0	61	7478	99.77	35.2
2024-01-25 17:40:00	0	0	0	0	55	3.74	5.91	35.2	100.3	99.75	-0.4	-0.7	0	35.2	0	61	7480	99.77	35.1
2024-01-25 17:45:00	0	0	0	0	60	4.27	6.15	35.2	100.8	99.74	-0.4	-0.6	0	35.2	0	61	7479	99.77	35
2024-01-25 17:50:00	0	0	0	0	62	3.6	6.51	35.2	99.8	99.74	-0.3	-0.7	0	35.3	0	61	7479	99.77	35
2024-01-25 17:55:00	0	0	0	0	76	3.87	5.46	35.2	100	99.74	-0.3	-0.8	0	35.1	0	61	7479	99.77	35
2024-01-25 18:00:00	0	0	0	0	82	5.08	7.27	35.1	100	99.74	-0.2	-0.8	0	35.1	0	61	7478	99.76	34.9
2024-01-25 18:05:00	0	0	0	0	80	5.66	7.54	35.1	99.9	99.73	-0.4	-0.8	0	35.1	0	61	7479	99.75	34.8
2024-01-25 18:10:00	0	0	0	0	85	5.21	7.58	34.9	100.5	99.72	-0.2	-0.7	0	34.9	0	61	7478	99.75	34.8
2024-01-25 18:15:00	0	0	0	0	82	5.19	7.74	34.9	100.5	99.73	-0.3	-0.7	0	34.9	0	61	7479	99.76	34.7
2024-01-25 18:20:00	0	0	0	0	77	4.92	7.18	34.9	100.2	99.74	-0.3	-0.7	0	34.9	0	61	7477	99.77	34.7
2024-01-25 18:25:00	0	0	0	0	90	4.21	6.2	34.9	100	99.75	-0.3	-0.7	0	34.9	0	61	7479	99.77	34.6
2024-01-25 18:30:00	0	0	0	0	88	4.63	7.09	35	100.3	99.75	-0.4	-0.7	0	35	0	61	7476	99.77	34.6
2024-01-25 18:35:00	0	0	0	0	85	4.61	6.8	34.8	99.6	99.75	-0.3	-0.7	0	34.8	0	61	7478	99.78	34.6
2024-01-25 18:40:00	0	0	0	0	78	3.96	6.08	34.9	100.6	99.77	-0.3	-0.8	0	34.9	0	61	7477	99.8	34.5
2024-01-25 18:45:00	0	0	0	0	82	3.27	4.59	34.9	100	99.77	-0.4	-0.7	0	34.9	0	61	7479	99.79	34.5
2024-01-25 18:50:00	0	0	0	0	73	3.71	5.86	34.8	99.9	99.77	-0.3	-0.7	0	34.8	0	61	7476	99.79	34.5
2024-01-25 18:55:00	0	0	0	0	87	3.11	4.38	34.8	99.7	99.78	-0.3	-0.8	0	34.8	0	61	7476	99.81	34.5
2024-01-25 19:00:00	0	0	0	0	93	3.51	5.77	34.8	100	99.77	-0.3	-0.8	0	34.9	0	61	7478	99.79	34.4
2024-01-25 19:05:00	0	0.00067	0	0	100	5.75	7.25	34.8	100.2	99.77	-0.3	-0.8	0.04	34.7	0	61	7476	99.79	34.4
2024-01-25 19:10:00	0	0.00067	0	0	111	5.64	7.31	34.8	100	99.76	-0.4	-0.6	0.04	34.8	0	61	7474	99.78	34.4
2024-01-25 19:15:00	0	0.00067	0	0	110	5.73	7.56	34.7	99.9	99.75	-0.3	-0.7	0.04	34.7	0	61	7478	99.77	34.3
2024-01-25 19:20:00	0	0	0	0	105	5.82	7.09	34.8	99.4	99.74	-0.3	-0.6	0	34.8	0	61	7473	99.77	34.3
2024-01-25 19:25:00	0	0	0	0	107	5.93	8.14	34.7	99.7	99.74	-0.3	-0.8	0	34.7	0	61	7474	99.77	34.3
2024-01-25 19:30:00	0	0	0	0	109	5.55	6.71	34.7	99.9	99.74	-0.4	-0.7	0	34.7	0	61	7474	99.76	34.2
2024-01-25 19:35:00	0	0	0	0	107	6.29	7.36	34.6	100.2	99.74	-0.4	-0.7	0	34.6	0	61	7476	99.76	34.2
2024-01-25 19:40:00	0	0.00067	0	0	110	5.97	7.36	34.7	99.9	99.73	-0.3	-0.7	0.04	34.7	0	61	7476	99.75	34.2
2024-01-25 19:45:00	0	0	0	0	114	5.99	7.85	34.7	99.7	99.72	-0.3	-0.6	0	34.7	0	61	7474	99.74	34.2
2024-01-25 19:50:00	0	0	0	0	119	5.12	7.43	34.7	99.7	99.72	-0.3	-0.8	0	34.8	0	61	7476	99.74	34.2
2024-01-25 19:55:00	0	0.00067	0	0	113	5.21	7.87	34.7	100	99.72	-0.4	-0.7	0.04	34.7	0	61	7475	99.75	34.2
2024-01-25 20:00:00	0	0	0	0	111	4.52	5.79	34.8	99.6	99.72	-0.3	-0.6	0	34.8	0	61	7476	99.75	34.2
2024-01-25 20:05:00	0	0.00067	0	0	131	4.14	5.68	34.7	100	99.73	-0.4	-0.8	0.04	34.7	0	61	7474	99.75	34.2
2024-01-25 20:10:00	0	0	0	0	125	4.18	5.21	34.7	100	99.74	-0.3	-0.8	0	34.7	0	61	7476	99.76	34.2
2024-01-25 20:15:00	0	0.00067	0	0	126	4.9	6.42	34.7	99.9	99.73	-0.2	-0.7	0.04	34.7	0	61	7475	99.75	34.2
2024-01-25 20:20:00	0	0	0	0	132	4.16	5.28	34.7	99.9	99.73	-0.4	-0.7	0	34.7	0	61	7473	99.76	34.2
2024-01-25 20:25:00	0	0	0	0	107	3.2	4.16	34.7	99.7	99.73	-0.3	-0.8	0	34.7	0	61	7476	99.75	34.2
2024-01-25 20:30:00	0	0	0	0	79	2.28	3.13	34.7	99.7	99.72	-0.4	-0.7	0	34.7	0	61	7473	99.74	34.2
2024-01-25 20:35:00	0	0	0	0	68	2.59	4.79	34.7	99.9	99.7	-0.4	-0.7	0	34.7	0	61	7474	99.72	34.2
2024-01-25 20:40:00	0	0	0	0	62	2.42	4.38	34.7	99.9	99.67	-0.3	-0.7	0	34.7	0	61	7475	99.69	34.2
2024-01-25 20:45:00	0	0	0	0	57	3.49	6.26	34.7	99.9	99.65	-0.4	-0.6	0	34.7	0	61	7474	99.68	34.3
2024-01-25 20:50:00	0	0	0	0	50	3.83	5.12	34.7	99.9	99.65	-0.4	-0.7	0	34.7	0	61	7473	99.68	34.3
2024-01-25 20:55:00	0	0	0	0	53	3.51	5.37	34.8	99.9	99.64	-0.3	-0.8	0	34.8	0	61	7474	99.67	34.3
2024-01-25 21:00:00	0	0	0	0	61	4.27	5.97	34.7	100	99.63	-0.4	-0.8	0	34.7	0	61	7473	99.66	34.3
2024-01-25 21:05:00	0	0	0	0	69	4.5	5.95	34.7	99.9	99.63	-0.3	-0.8	0	34.7	0	60	7472	99.65	34.3
2024-01-25 21:10:00	0	0	0	0	72	3.91	5.44	34.7	99.9	99.63	-0.3	-0.7	0	34.7	0	61	7473	99.65	34.2
2024-01-25 21:15:00	0	0	0	0	87	3.8	5.19	34.6	100.2	99.64	-0.4	-0.7	0	34.5	0	61	7473	99.67	34.2
2024-01-25 21:20:00	0	0	0	0	109	4.18	5.88	34.6	100.3	99.65	-0.4	-0.7	0	34.6	0	60	7471	99.67	34.2
2024-01-25 21:25:00	0	0	0	0	112	4.52	6.35	34.5	100.3	99.64	-0.3	-0.7	0	34.5	0	61	7473	99.67	34.1
2024-01-25 21:30:00	0	0	0	0	109	4.38	5.32	34.5	100	99.64	-0.3	-0.7	0	34.5	0	60	7471	99.67	34.1
2024-01-25 21:35:00	0	0	0	0	105	4.29	5.26	34.6	100.2	99.64	-0.3	-0.6	0	34.5	0	60	7470	99.67	34.1
2024-01-25 21:40:00	0	0	0	0	101	4.43	5.21	34.6	99.9	99.64	-0.3	-0.8	0	34.6	0	61	7473	99.67	34.1
2024-01-25 21:45:00	0	0	0	0	104	4.72	6.13	34.6	100.4	99.64	-0.3	-0.7	0	34.6	0	61	7473	99.66	34.1
2024-01-25 21:50:00	0	0	0	0	103	5.1	6.11	34.6	100.2	99.63	-0.3	-0.7	0	34.6	0	60	7472	99.65	34.1
2024-01-25 21:55:00	0	0	0	0	87	4.36	5.79	34.5	100	99.62	-0.2	-0.7	0	34.6	0	60	7470	99.64	34.1

z6-17454 8928	Port1															Port7		Port8	
	ATMOS 41 All-in-one Weather Station															Battery		Barometer	
Timestamps	W/m² Solar Radiation	in Precipitation	Lightning Activity	miles Lightning Distance	° Wind Direction	mph Wind Speed	mph Gust Speed	°F Air Temp.	% Relative Humidity	kPa Atmospheric Pressure	° X-axis Level	° Y-axis Level	in/h Max Precip Rate	°F RH Sensor Temp	kPa VPD	% Battery Percent	mV Battery Voltage	kPa Reference Pressure	°F Logger Temp.
2024-01-25 22:00:00	0	0	0	0	56	2.89	4.72	34.6	99.9	99.6	-0.4	-0.8	0	34.6	0	61	7473	99.62	34.1
2024-01-25 22:05:00	0	0	0	0	52	3.31	5.39	34.5	100	99.59	-0.4	-0.7	0	34.5	0	60	7470	99.61	34.1
2024-01-25 22:10:00	0	0	0	0	53	3.31	5.59	34.5	100	99.59	-0.4	-0.7	0	34.6	0	61	7473	99.61	34.2
2024-01-25 22:15:00	0	0	0	0	58	2.89	4.16	34.7	99.7	99.59	-0.3	-0.8	0	34.7	0	61	7473	99.62	34.2
2024-01-25 22:20:00	0	0	0	0	66	2.75	4.14	34.6	100.3	99.6	-0.3	-0.7	0	34.6	0	60	7470	99.62	34.2
2024-01-25 22:25:00	0	0	0	0	71	3.04	4.07	34.6	100.3	99.59	-0.4	-0.7	0	34.6	0	60	7470	99.61	34.2
2024-01-25 22:30:00	0	0	0	0	58	2.73	4.47	34.6	100.2	99.58	-0.3	-0.8	0	34.6	0	60	7472	99.6	34.2
2024-01-25 22:35:00	0	0	0	0	62	3.06	4.63	34.6	100.2	99.57	-0.4	-0.7	0	34.7	0	60	7472	99.59	34.2
2024-01-25 22:40:00	0	0	0	0	75	3.44	4.94	34.6	100.2	99.56	-0.3	-0.7	0	34.6	0	61	7473	99.58	34.2
2024-01-25 22:45:00	0	0	0	0	67	3.67	5.61	34.6	100.4	99.55	-0.3	-0.7	0	34.6	0	60	7470	99.57	34.2
2024-01-25 22:50:00	0	0	0	0	61	3.4	5.97	34.6	100.3	99.54	-0.2	-0.8	0	34.6	0	60	7471	99.56	34.2
2024-01-25 22:55:00	0	0	0	0	58	3.56	5.35	34.5	100.3	99.53	-0.4	-0.6	0	34.5	0	60	7470	99.55	34.2
2024-01-25 23:00:00	0	0	0	0	59	3.42	5.66	34.6	100.4	99.51	-0.3	-0.7	0	34.6	0	60	7468	99.54	34.2
2024-01-25 23:05:00	0	0	0	0	71	3.78	6.8	34.6	99.9	99.51	-0.4	-0.7	0	34.6	0	60	7470	99.53	34.2
2024-01-25 23:10:00	0	0	0	0	65	4.32	6.46	34.6	100.2	99.49	-0.4	-0.7	0	34.6	0	60	7471	99.51	34.2
2024-01-25 23:15:00	0	0	0	0	61	3.71	5.61	34.6	99.9	99.47	-0.3	-0.6	0	34.5	0	60	7469	99.5	34.2
2024-01-25 23:20:00	0	0	0	0	60	3.8	5.46	34.6	100.3	99.46	-0.3	-0.7	0	34.6	0	60	7470	99.48	34.2
2024-01-25 23:25:00	0	0	0	0	39	3.65	5.12	34.6	100.4	99.45	-0.3	-0.7	0	34.6	0	60	7470	99.47	34.2
2024-01-25 23:30:00	0	0	0	0	42	4.29	6.29	34.5	100.3	99.43	-0.3	-0.7	0	34.5	0	60	7467	99.45	34.2
2024-01-25 23:35:00	0	0	0	0	48	3.78	6.04	34.6	100.3	99.42	-0.3	-0.7	0	34.6	0	60	7470	99.44	34.2
2024-01-25 23:40:00	0	0	0	0	52	3.78	6.73	34.7	100	99.4	-0.3	-0.7	0	34.7	0	60	7468	99.43	34.2
2024-01-25 23:45:00	0	0	0	0	67	4.21	6.71	34.6	100.2	99.4	-0.4	-0.7	0	34.6	0	60	7469	99.43	34.2
2024-01-25 23:50:00	0	0	0	0	77	4.14	5.91	34.7	100	99.4	-0.3	-0.7	0	34.7	0	60	7468	99.43	34.2
2024-01-25 23:55:00	0	0	0	0	89	4.16	6.82	34.6	100	99.41	-0.4	-0.7	0	34.6	0	60	7469	99.43	34.2
2024-01-26 00:00:00	0	0	0	0	79	4.83	6.73	34.6	100.4	99.4	-0.3	-0.7	0	34.6	0	60	7468	99.42	34.2
2024-01-26 00:05:00	0	0.00067	0	0	73	4.38	6.87	34.6	100.4	99.39	-0.3	-0.6	0.04	34.6	0	58	7454	99.41	34.3
2024-01-26 00:10:00	0	0.00134	0	0	65	4.07	6.04	34.5	99.7	99.37	-0.4	-0.6	0.04	34.5	0	57	7443	99.4	34.6
2024-01-26 00:15:00	0	0.00201	0	0	64	4.05	6.38	34.6	99.7	99.36	-0.4	-0.7	0.04	34.6	0	57	7440	99.4	34.7
2024-01-26 00:20:00	0	0.00402	0	0	67	4.38	6.24	34.6	100.3	99.36	-0.4	-0.8	0.08	34.6	0	58	7454	99.38	34.6
2024-01-26 00:25:00	0	0.00201	0	0	67	4.68	6.76	34.6	100.4	99.34	-0.3	-0.7	0.04	34.6	0	58	7453	99.37	34.4
2024-01-26 00:30:00	0	0.00268	0	0	67	5.01	7.54	34.6	99.9	99.34	-0.3	-0.8	0.04	34.6	0	59	7457	99.36	34.4
2024-01-26 00:35:00	0	0.00268	0	0	65	6.06	9.26	34.5	100.4	99.32	-0.3	-0.7	0.04	34.4	0	59	7458	99.34	34.3
2024-01-26 00:40:00	0	0.00536	0	0	67	6.08	8.86	34.5	100	99.31	-0.3	-0.7	0.08	34.5	0	58	7455	99.33	34.3
2024-01-26 00:45:00	0	0.00603	0	0	69	5.57	7.76	34.5	100	99.3	-0.4	-0.6	0.08	34.4	0	59	7456	99.32	34.2
2024-01-26 00:50:00	0	0.0067	0	0	76	6.24	9.55	34.5	100.3	99.29	-0.4	-0.8	0.12	34.6	0	59	7456	99.31	34.2
2024-01-26 00:55:00	0	0.00804	0	0	79	6.22	8.55	34.6	100.4	99.28	-0.4	-0.7	0.12	34.6	0	59	7459	99.3	34.2
2024-01-26 01:00:00	0	0.01072	0	0	80	6.29	8.72	34.5	100.1	99.27	-0.3	-0.8	0.161	34.5	0	59	7458	99.29	34.2
2024-01-26 01:05:00	0	0.00737	0	0	71	5.59	9.64	34.5	100	99.26	-0.4	-0.8	0.12	34.5	0	59	7456	99.29	34.2
2024-01-26 01:10:00	0	0.00603	0	0	60	5.17	7.54	34.6	99.9	99.25	-0.3	-0.7	0.08	34.6	0	59	7456	99.27	34.2
2024-01-26 01:15:00	0	0.00871	0	0	50	5.03	8.61	34.5	100.3	99.23	-0.4	-0.7	0.12	34.5	0	59	7456	99.25	34.2
2024-01-26 01:20:00	0	0.00938	0	0	54	5.06	8.52	34.6	100.4	99.2	-0.4	-0.7	0.12	34.6	0	59	7457	99.23	34.2
2024-01-26 01:25:00	0	0.00737	0	0	59	6.71	10.58	34.6	100.2	99.18	-0.3	-0.7	0.12	34.6	0	59	7457	99.2	34.2
2024-01-26 01:30:00	0	0.00804	0	0	68	7.56	10.16	34.6	100.2	99.16	-0.3	-0.7	0.12	34.6	0	59	7458	99.18	34.2
2024-01-26 01:35:00	0	0.00737	0	0	68	7.78	12.15	34.7	100	99.14	-0.4	-0.7	0.12	34.7	0	59	7457	99.16	34.2
2024-01-26 01:40:00	0	0.01005	0	0	62	7.02	12.57	34.7	100	99.14	-0.4	-0.7	0.12	34.7	0	58	7455	99.16	34.2
2024-01-26 01:45:00	0	0.00871	0	0	59	5.77	9.55	34.7	99.9	99.14	-0.2	-0.7	0.12	34.7	0	59	7457	99.17	34.3
2024-01-26 01:50:00	0	0.00871	0	0	72	5.12	9.89	34.8	99.6	99.14	-0.4	-0.6	0.12	34.8	0	59	7457	99.16	34.3
2024-01-26 01:55:00	0	0.01139	0	0	77	7.02	9.22	34.8	99.7	99.12	-0.4	-0.6	0.161	34.8	0	59	7457	99.14	34.4
2024-01-26 02:00:00	0	0.01273	0	0	83	8.61	12.35	34.8	99.7	99.1	-0.5	-0.7	0.161	34.8	0	59	7456	99.12	34.4
2024-01-26 02:05:00	0	0.01139	0	0	79	8.37	11.81	34.8	99.6	99.08	-0.2	-0.7	0.161	34.9	0	59	7457	99.1	34.4
2024-01-26 02:10:00	0	0.01273	0	0	73	7.14	9.93	35	99.9	99.05	-0.3	-0.7	0.161	35	0	59	7459	99.07	34.5
2024-01-26 02:15:00	0	0.01005	0	0	78	8.16	12.12	35	100	99.04	-0.4	-0.8	0.161	35	0	59	7459	99.06	34.6
2024-01-26 02:20:00	0	0.0067	0	0	70	7.56	12.21	35.2	99.3	99.02	-0.5	-0.6	0.12	35.2	0	59	7457	99.03	34.6
2024-01-26 02:25:00	0	0.01005	0	0	67	9.82	14.63	35.2	100	98.98	-0.3	-0.8	0.161	35.2	0	59	7458	99	34.7
2024-01-26 02:30:00	0	0.00871	0	0	78	9.55	15.84	35.2	100.3	98.99	-0.4	-0.7	0.161	35.2	0	59	7458	99	34.7
2024-01-26 02:35:00	0	0.00603	0	0	83	9.78	12.37	35.3	100.2	98.98	-0.4	-0.5	0.08	35.4	0	58	7454	99	34.8
2024-01-26 02:40:00	0	0.00938	0	0	77	7.61	11.1	35.3	100.2	98.97	-0.5	-0.8	0.161	35.4	0	59	7456	98.98	34.9
2024-01-26 02:45:00	0	0.01541	0	0	74	6.22	10.2	35.4	99.9	98.96	-0.4	-0.8	0.201	35.4	0	59	7457	98.99	34.9
2024-01-26 02:50:00	0	0.0134	0	0	74	6.08	10.11	35.4	99.9	98.97	-0.2	-0.7	0.201	35.5	0	59	7457	98.99	35
2024-01-26 02:55:00	0	0.01675	0	0	75	5.12	8.46	35.5	99.8	98.96	-0.3	-0.7	0.321	35.5	0	59	7457	98.98	35
2024-01-26 03:00:00	0	0.01675	0	0	65	4.38	7.56	35.6	99.9	98.94	-0.4	-0.7	0.241	35.6	0	59	7456	98.97	35
2024-01-26 03:05:00	0	0.01943	0	0	39	3.85	7.58	35.6	100	98.95	-0.3	-0.7	0.241	35.6	0	59	7457	98.97	35.1
2024-01-26 03:10:00	0	0.01943	0	0	58	4.18	6.29	35.7	99.8	98.95	-0.3	-0.7	0.281	35.7	0	59	7457	98.97	35.2
2024-01-26 03:15:00	0	0.02077	0	0	69	5.59	8.57	35.8	99.9	98.92	-0.3	-0.6	0.321	35.8	0	59	7457	98.94	35.2
2024-01-26 03:20:00	0	0.02144	0	0	70	5.64	9.64	35.7	100	98.91	-0.4	-0.7	0.321	35.7	0	59	7457	98.93	35.3
2024-01-26 03:25:00	0	0.02681	0	0	69	6.2	9.71	35.8	100	98.9	-0.3	-0.7	0.361	35.8	0	59	7457	98.92	35.4
2024-01-26 03:30:00	0	0.02345	0	0	66	6.06	8.12	36	99.7	98.89	-0.3	-0.7	0.321	36	0	59	7457	98.91	35.4
2024-01-26 03:35:00	0	0.01608	0	0	48	4.85	7.67	36	100.6	98.91	-0.1	-0.6	0.241	36	0	59	7458	98.93	35.5
2024-01-26 03:40:00	0	0.01809	0	0	15	5.01	7.09	36.1	100.2	98.9	-0.3	-0.7	0.241	36.1	0	59	7456	98.92	35.6

z6-17454 8928	Port1															Port7		Port8	
	ATMOS 41 All-in-one Weather Station															Battery		Barometer	
Timestamps	W/m² Solar Radiation	in Precipitation	Lightning Activity	miles Lightning Distance	° Wind Direction	mph Wind Speed	mph Gust Speed	°F Air Temp.	% Relative Humidity	kPa Atmospheric Pressure	° X-axis Level	° Y-axis Level	in/h Max Precip Rate	°F RH Sensor Temp	kPa VPD	% Battery Percent	mV Battery Voltage	kPa Reference Pressure	°F Logger Temp.
2024-01-26 03:45:00	0	0.02681	0	0	24	6.4	9.01	36.2	99.7	98.87	-0.3	-0.7	0.361	36.2	0	59	7456	98.9	35.7
2024-01-26 03:50:00	0	0.02748	0	0	31	7.18	11.45	36.2	100	98.86	-0.3	-0.8	0.402	36.2	0	59	7457	98.87	35.8
2024-01-26 03:55:00	0	0.0315	0	0	40	6.98	10.83	36.4	100	98.84	-0.3	-0.8	0.482	36.4	0	59	7457	98.86	35.9
2024-01-26 04:00:00	0	0.03485	0	0	45	6.02	9.69	36.5	100	98.83	-0.1	-0.7	0.522	36.5	0	59	7457	98.85	36
2024-01-26 04:05:00	0	0.04356	0	0	55	5.17	9.24	36.5	100	98.83	-0.3	-0.8	0.562	36.5	0	59	7456	98.86	36
2024-01-26 04:10:00	0	0.05026	0	0	63	5.68	9.55	36.7	99.7	98.82	-0.4	-0.6	0.723	36.7	0	59	7457	98.84	36.1
2024-01-26 04:15:00	0	0.02479	0	0	66	7.45	10.69	36.8	100.2	98.8	-0.3	-0.7	0.442	36.8	0	59	7457	98.82	36.2
2024-01-26 04:20:00	0	0.02479	0	0	74	7.43	9.26	36.7	100.3	98.78	-0.3	-0.5	0.321	36.7	0	59	7457	98.8	36.2
2024-01-26 04:25:00	0	0.03083	0	0	#N/A	#N/A	#N/A	36.8	100	98.77	-0.2	-0.7	0.602	36.8	0	59	7456	98.8	36.2
2024-01-26 04:30:00	0	0.03619	0	0	#N/A	#N/A	#N/A	36.8	99.8	98.78	-0.2	-0.9	0.602	36.8	0	59	7456	98.8	36.3
2024-01-26 04:35:00	0	0.03552	0	0	#N/A	#N/A	#N/A	36.9	99.7	98.79	-0.2	-0.7	0.482	36.9	0	59	7457	98.81	36.4
2024-01-26 04:40:00	0	0.0201	0	0	#N/A	#N/A	#N/A	37	99.9	98.79	-0.3	-0.7	0.402	37	0	59	7457	98.8	36.5
2024-01-26 04:45:00	0	0.00737	0	0	#N/A	#N/A	#N/A	37	100.1	98.78	-0.3	-0.6	0.161	37	0	59	7457	98.8	36.6
2024-01-26 04:50:00	0	0.01206	0	0	#N/A	#N/A	#N/A	37.1	100.2	98.79	-0.4	-0.7	0.241	37.2	0	58	7455	98.8	36.7
2024-01-26 04:55:00	0	0.00938	0	0	#N/A	#N/A	#N/A	37.3	100.1	98.77	-0.2	-0.6	0.201	37.4	0	59	7457	98.79	36.8
2024-01-26 05:00:00	0	0.00268	0	0	#N/A	#N/A	#N/A	37.5	99.9	98.75	-0.2	-0.7	0.08	37.5	0	59	7458	98.76	37
2024-01-26 05:05:00	0	0.00603	0	0	#N/A	#N/A	#N/A	37.6	99.5	98.73	-0.2	-0.8	0.08	37.6	0	59	7457	98.74	37.1
2024-01-26 05:10:00	0	0.01005	0	0	#N/A	#N/A	#N/A	37.7	99.8	98.71	-0.2	-0.6	0.161	37.7	0	59	7457	98.73	37.2
2024-01-26 05:15:00	0	0.00335	0	0	#N/A	#N/A	#N/A	37.9	99.8	98.71	-0.1	-0.8	0.12	37.9	0	59	7458	98.73	37.3
2024-01-26 05:20:00	0	0.00268	0	0	#N/A	#N/A	#N/A	38	100.4	98.72	-0.2	-0.6	0.04	38	0	59	7456	98.75	37.5
2024-01-26 05:25:00	0	0.00201	0	0	#N/A	#N/A	#N/A	38.2	99.8	98.75	-0.3	-0.7	0.04	38.2	0	58	7455	98.77	37.6
2024-01-26 05:30:00	0	0.00134	0	0	#N/A	#N/A	#N/A	38.4	99.8	98.76	-0.2	-0.7	0.04	38.4	0	59	7460	98.78	37.7
2024-01-26 05:35:00	0	0.00201	0	0	#N/A	#N/A	#N/A	38.3	99.7	98.76	-0.1	-0.8	0.04	38.3	0	59	7456	98.78	37.8
2024-01-26 05:40:00	0	0.00335	0	0	#N/A	#N/A	#N/A	38.3	100	98.77	-0.3	-0.7	0.08	38.3	0	59	7457	98.79	37.8
2024-01-26 05:45:00	0	0.01139	0	0	#N/A	#N/A	#N/A	38.4	100.4	98.76	-0.2	-0.8	0.201	38.3	0	58	7455	98.77	37.8
2024-01-26 05:50:00	0	0.01541	0	0	#N/A	#N/A	#N/A	38.2	100.4	98.73	-0.1	-0.6	0.241	38.2	0	59	7457	98.75	37.8
2024-01-26 05:55:00	0	0.01273	0	0	#N/A	#N/A	#N/A	38.1	100.1	98.73	-0.4	-0.8	0.241	38.1	0	59	7460	98.75	37.7
2024-01-26 06:00:00	0	0.00335	0	0	#N/A	#N/A	#N/A	37.9	100.3	98.73	-0.1	-0.6	0.08	37.9	0	59	7457	98.75	37.7
2024-01-26 06:05:00	0	0.00201	0	0	#N/A	#N/A	#N/A	37.9	99.6	98.73	-0.2	-0.9	0.04	37.9	0	59	7457	98.75	37.6
2024-01-26 06:10:00	0	0.0134	0	0	#N/A	#N/A	#N/A	37.8	100.1	98.73	-0.3	-0.6	0.442	37.8	0	59	7458	98.75	37.5
2024-01-26 06:15:00	0	0.0067	0	0	#N/A	#N/A	#N/A	37.8	100.3	98.71	-0.3	-0.8	0.12	37.8	0	59	7459	98.74	37.5
2024-01-26 06:20:00	0	0.00268	0	0	#N/A	#N/A	#N/A	37.7	100.1	98.71	-0.3	-0.7	0.04	37.8	0	59	7457	98.73	37.5
2024-01-26 06:25:00	0	0.00335	0	0	#N/A	#N/A	#N/A	37.7	100.3	98.71	-0.2	-0.6	0.08	37.7	0	59	7457	98.74	37.5
2024-01-26 06:30:00	0	0.00201	0	0	#N/A	#N/A	#N/A	37.7	100.3	98.72	-0.1	-1	0.04	37.7	0	59	7457	98.75	37.5
2024-01-26 06:35:00	0	0.00335	0	0	#N/A	#N/A	#N/A	37.8	100.5	98.74	-0.2	-0.7	0.08	37.8	0	58	7455	98.76	37.5
2024-01-26 06:40:00	0	0.0067	0	0	#N/A	#N/A	#N/A	37.8	100.2	98.74	-0.3	-0.8	0.08	37.8	0	59	7457	98.76	37.6
2024-01-26 06:45:00	0	0.01072	0	0	#N/A	#N/A	#N/A	37.9	100	98.73	-0.4	-0.6	0.161	37.9	0	59	7459	98.75	37.6
2024-01-26 06:50:00	0	0.00335	0	0	#N/A	#N/A	#N/A	37.9	99.7	98.72	-0.3	-0.7	0.04	37.9	0	59	7456	98.74	37.7
2024-01-26 06:55:00	0	0.00268	0	0	#N/A	#N/A	#N/A	38	100.4	98.73	-0.3	-0.7	0.04	38	0	58	7455	98.75	37.7
2024-01-26 07:00:00	0	0.00402	0	0	#N/A	#N/A	#N/A	38.2	99.8	98.73	-0.4	-0.8	0.08	38.2	0	59	7457	98.75	37.8
2024-01-26 07:05:00	0	0.00335	0	0	#N/A	#N/A	#N/A	38.3	100	98.71	-0.1	-0.7	0.04	38.3	0	59	7456	98.73	37.9
2024-01-26 07:10:00	0	0.00268	0	0	#N/A	#N/A	#N/A	38.3	100	98.7	-0.3	-0.7	0.04	38.3	0	59	7457	98.72	37.9
2024-01-26 07:15:00	0	0.00201	0	0	#N/A	#N/A	#N/A	38.2	100.3	98.72	-0.3	-0.8	0.04	38.2	0	59	7457	98.74	38
2024-01-26 07:20:00	0	0.00067	0	0	#N/A	#N/A	#N/A	38.4	99.8	98.75	-0.1	-0.7	0.04	38.4	0	59	7457	98.78	38
2024-01-26 07:25:00	0.6	0.00603	0	0	#N/A	#N/A	#N/A	38.5	99.9	98.76	-0.2	-0.8	0.12	38.4	0	59	7457	98.77	38.1
2024-01-26 07:30:00	1	0.00804	0	0	#N/A	#N/A	#N/A	38.4	100.2	98.74	-0.1	-0.6	0.12	38.4	0	59	7459	98.76	38.1
2024-01-26 07:35:00	2	0.01206	0	0	#N/A	#N/A	#N/A	38.5	99.8	98.73	-0.3	-0.9	0.201	38.6	0	59	7457	98.75	38.2
2024-01-26 07:40:00	3.6	0.0067	0	0	#N/A	#N/A	#N/A	38.7	100.2	98.73	-0.2	-0.5	0.12	38.7	0	59	7457	98.75	38.3
2024-01-26 07:45:00	5.2	0.00938	0	0	#N/A	#N/A	#N/A	38.8	100	98.73	-0.3	-0.8	0.161	38.8	0	59	7458	98.75	38.4
2024-01-26 07:50:00	9.4	0.01608	0	0	#N/A	#N/A	#N/A	38.9	99.6	98.71	-0.3	-0.8	0.241	38.9	0	59	7457	98.73	38.5
2024-01-26 07:55:00	15.6	0.00938	0	0	#N/A	#N/A	#N/A	38.9	100.1	98.7	-0.1	-0.7	0.12	38.9	0	59	7457	98.72	38.5
2024-01-26 08:00:00	16.6	0.0067	0	0	#N/A	#N/A	#N/A	38.9	99.6	98.68	-0.2	-0.6	0.12	38.9	0	59	7458	98.71	38.6
2024-01-26 08:05:00	17.4	0.00134	0	0	#N/A	#N/A	#N/A	39.1	99.9	98.68	-0.3	-0.7	0.04	39.1	0	59	7457	98.71	38.6
2024-01-26 08:10:00	19.2	0.00402	0	0	#N/A	#N/A	#N/A	39.1	99.7	98.68	-0.2	-0.6	0.08	39.1	0	59	7459	98.71	38.7
2024-01-26 08:15:00	14.6	0.00335	0	0	#N/A	#N/A	#N/A	39.2	99.8	98.69	-0.3	-0.6	0.04	39.2	0	59	7458	98.72	38.7
2024-01-26 08:20:00	13.8	0.00268	0	0	#N/A	#N/A	#N/A	39.2	100	98.69	-0.1	-1	0.04	39.2	0	59	7457	98.72	38.8
2024-01-26 08:25:00	17.2	0.00134	0	0	#N/A	#N/A	#N/A	39.3	100.2	98.7	-0.2	-0.6	0.04	39.3	0	59	7458	98.73	38.9
2024-01-26 08:30:00	16.2	0.00201	0	0	#N/A	#N/A	#N/A	39.3	100	98.71	-0.3	-0.8	0.04	39.3	0	59	7457	98.74	38.9
2024-01-26 08:35:00	27.4	0.00067	0	0	#N/A	#N/A	#N/A	39.4	100.1	98.71	-0.1	-0.8	0.04	39.4	0	59	7457	98.73	39
2024-01-26 08:40:00	42.6	0	0	0	#N/A	#N/A	#N/A	39.6	99.4	98.69	-0.3	-0.8	0	39.6	0	59	7456	98.71	39.1
2024-01-26 08:45:00	71.6	0	0	0	#N/A	#N/A	#N/A	39.7	99.9	98.7	-0.2	-0.6	0	39.7	0	59	7460	98.72	39.3
2024-01-26 08:50:00	95.6	0	0	0	#N/A	#N/A	#N/A	40.1	100	98.64	-0.2	-0.8	0	40.1	0	59	7460	98.69	39.6
2024-01-26 08:55:00	64	0	0	0	#N/A	#N/A	#N/A	40.4	99.9	98.7	-0.1	-0.8	0	40.4	0	59	7461	98.73	39.8
2024-01-26 09:00:00	79.8	0.00067	0	0	#N/A	#N/A	#N/A	40.5	100	98.67	-0.4	-0.6	0.04	40.5	0	59	7460	98.7	39.9
2024-01-26 09:05:00	67.2	0	0	0	#N/A	#N/A	#N/A	40.6	100.3	98.66	-0.1	-0.7	0	40.6	0	59	7460	98.69	40
2024-01-26 09:10:00	61.4	0	0	0	#N/A	#N/A	#N/A	40.6	100.1	98.68	-0.1	-0.6	0	40.6	0	59	7459	98.71	40.1
2024-01-26 09:15:00	89.6	0	0	0	#N/A	#N/A	#N/A	40.8	99.9	98.69	-0.1	-0.7	0	40.8	0	59	7460	98.72	40.2
2024-01-26 09:20:00	100.4	0	0	0	#N/A	#N/A	#N/A	40.9	99.9	98.7	-0.1	-0.7	0	40.9	0	59	7460	98.73	40.4
2024-01-26 09:25:00	122.6	0	0	0	#N/A	#N/A	#N/A	41	99.8	98.71	0	-0.7	0	41	0	59	7463	98.74	40.6

z6-17454 8928	Port1															Port7		Port8	
	ATMOS 41 All-in-one Weather Station															Battery		Barometer	
Timestamps	W/m² Solar Radiation	in Precipitation	Lightning Activity	miles Lightning Distance	° Wind Direction	mph Wind Speed	mph Gust Speed	°F Air Temp.	% Relative Humidity	kPa Atmospheric Pressure	° X-axis Level	° Y-axis Level	in/h Max Precip Rate	°F RH Sensor Temp	kPa VPD	% Battery Percent	mV Battery Voltage	kPa Reference Pressure	°F Logger Temp.
2024-01-26 09:30:00	111.2	0	0	0	#N/A	#N/A	#N/A	41.3	99.8	98.74	-0.2	-0.7	0	41.3	0	60	7464	98.77	40.8
2024-01-26 09:35:00	78.4	0.00067	0	0	#N/A	#N/A	#N/A	41.3	100.1	98.77	-0.2	-0.8	0.04	41.3	0	60	7464	98.79	41
2024-01-26 09:40:00	81	0	0	0	#N/A	#N/A	#N/A	41.3	99.9	98.78	-0.1	-0.7	0	41.3	0	59	7463	98.81	41.1
2024-01-26 09:45:00	74.6	0	0	0	#N/A	#N/A	#N/A	41.4	99.7	98.8	-0.2	-0.7	0	41.4	0	60	7465	98.82	41.1
2024-01-26 09:50:00	69.6	0.00268	0	0	#N/A	#N/A	#N/A	41.4	100.3	98.8	-0.2	-0.7	0.04	41.4	0	59	7463	98.82	41.3
2024-01-26 09:55:00	114.6	0.00067	0	0	#N/A	#N/A	#N/A	41.5	99.8	98.8	-0.1	-0.7	0.04	41.5	0	60	7467	98.82	41.3
2024-01-26 10:00:00	104.2	0.00201	0	0	#N/A	#N/A	#N/A	41.6	99.9	98.81	-0.1	-0.7	0.04	41.6	0	60	7468	98.83	41.5
2024-01-26 10:05:00	101.6	0.00067	0	0	#N/A	#N/A	#N/A	41.7	99.7	98.82	-0.2	-0.7	0.04	41.8	0	60	7466	98.84	41.7
2024-01-26 10:10:00	80.4	0	0	0	#N/A	#N/A	#N/A	41.9	100	98.83	-0.2	-0.7	0	41.9	0	60	7466	98.85	41.9
2024-01-26 10:15:00	159	0.00067	0	0	#N/A	#N/A	#N/A	42	99.9	98.82	-0.2	-0.8	0.04	42	0	60	7470	98.84	41.9
2024-01-26 10:20:00	165.8	0.00067	0	0	#N/A	#N/A	#N/A	42.2	100	98.83	-0.1	-0.8	0.04	42.2	0	60	7472	98.85	42.2
2024-01-26 10:25:00	171.4	0	0	0	#N/A	#N/A	#N/A	42.6	99.7	98.82	-0.2	-0.7	0	42.6	0	60	7472	98.85	42.5
2024-01-26 10:30:00	205.8	0.00067	0	0	#N/A	#N/A	#N/A	42.9	99.6	98.83	0	-0.8	0.04	42.9	0	61	7473	98.86	42.8
2024-01-26 10:35:00	219.8	0	0	0	#N/A	#N/A	#N/A	43.3	99.6	98.83	-0.2	-0.9	0	43.2	0	61	7476	98.86	43.1
2024-01-26 10:40:00	141.6	0	0	0	#N/A	#N/A	#N/A	43.5	99.6	98.85	0.1	-0.8	0	43.5	0	61	7476	98.87	43.4
2024-01-26 10:45:00	138.2	0	0	0	#N/A	#N/A	#N/A	43.3	100.4	98.86	-0.1	-0.8	0	43.3	0	61	7476	98.88	43.4
2024-01-26 10:50:00	104.2	0	0	0	#N/A	#N/A	#N/A	43.2	100.2	98.88	0	-0.8	0	43.2	0	61	7477	98.9	43.3
2024-01-26 10:55:00	151.4	0	0	0	#N/A	#N/A	#N/A	42.9	100.2	98.89	0.1	-0.8	0	42.9	0	61	7478	98.92	43.2
2024-01-26 11:00:00	156.2	0	0	0	#N/A	#N/A	#N/A	43.1	100	98.9	0	-0.8	0	43.1	0	61	7478	98.93	43.2
2024-01-26 11:05:00	132	0	0	0	#N/A	#N/A	#N/A	43	99.9	98.91	-0.4	-0.8	0	43	0	61	7478	98.93	43.2
2024-01-26 11:10:00	104.6	0	0	0	#N/A	#N/A	#N/A	42.9	100.1	98.92	-0.2	-0.9	0	42.9	0	61	7479	98.94	43.1
2024-01-26 11:15:00	173.4	0	0	0	#N/A	#N/A	#N/A	42.8	99.9	98.92	-0.2	-0.8	0	42.8	0	61	7479	98.94	43.1
2024-01-26 11:20:00	123.4	0.00067	0	0	#N/A	#N/A	#N/A	42.8	99.9	98.93	-0.2	-0.6	0.04	42.8	0	61	7480	98.96	43.1
2024-01-26 11:25:00	131.8	0	0	0	#N/A	#N/A	#N/A	42.5	100.2	98.94	-0.2	-0.8	0	42.5	0	62	7481	98.96	42.9
2024-01-26 11:30:00	145.2	0	0	0	#N/A	#N/A	#N/A	42.4	99.9	98.93	-0.1	-0.8	0	42.4	0	62	7482	98.96	42.8
2024-01-26 11:35:00	122.2	0	0	0	#N/A	#N/A	#N/A	42.3	100.2	98.94	0	-0.6	0	42.3	0	62	7482	98.97	42.8
2024-01-26 11:40:00	95.8	0	0	0	#N/A	#N/A	#N/A	42.2	100.1	98.96	-0.2	-1	0	42.2	0	62	7482	98.99	42.6
2024-01-26 11:45:00	58.8	0	0	0	#N/A	#N/A	#N/A	41.8	100.4	98.98	-0.1	-0.8	0	41.8	0	62	7482	99	42.4
2024-01-26 11:50:00	46.6	0	0	0	#N/A	#N/A	#N/A	41.4	100.4	98.99	0	-0.6	0	41.5	0	62	7482	99.01	42
2024-01-26 11:55:00	63.6	0.00067	0	0	#N/A	#N/A	#N/A	40.9	100.3	99	0.1	-0.7	0.04	40.9	0	62	7482	99.03	41.4
2024-01-26 12:00:00	86.2	0	0	0	#N/A	#N/A	#N/A	40.3	100.3	99.01	-0.3	-0.8	0	40.2	0	62	7482	99.04	40.9
2024-01-26 12:05:00	76.2	0	0	0	#N/A	#N/A	#N/A	39.6	100.7	99.02	-0.1	-0.6	0	39.6	0	62	7481	99.04	40.5
2024-01-26 12:10:00	85	0	0	0	#N/A	#N/A	#N/A	39.1	100.4	99.02	-0.3	-0.6	0	39.1	0	62	7482	99.05	40
2024-01-26 12:15:00	85.2	0	0	0	#N/A	#N/A	#N/A	38.7	100.3	99.02	-0.1	-0.5	0	38.7	0	62	7482	99.05	39.7
2024-01-26 12:20:00	90.8	0	0	0	#N/A	#N/A	#N/A	38.4	100.1	99.03	-0.2	-0.7	0	38.4	0	62	7482	99.06	39.4
2024-01-26 12:25:00	100.2	0.00067	0	0	#N/A	#N/A	#N/A	38.3	99.8	99.03	-0.3	-0.9	0.04	38.3	0	62	7482	99.05	39.2
2024-01-26 12:30:00	107.2	0.00067	0	0	#N/A	#N/A	#N/A	38.1	100.2	99.04	-0.1	-0.7	0.04	38	0	62	7483	99.07	38.9
2024-01-26 12:35:00	96	0	0	0	#N/A	#N/A	#N/A	37.9	100	99.04	-0.3	-0.7	0	37.9	0	62	7482	99.07	38.7
2024-01-26 12:40:00	86.8	0	0	0	#N/A	#N/A	#N/A	37.7	100.5	99.05	-0.3	-0.7	0	37.7	0	62	7485	99.07	38.5
2024-01-26 12:45:00	79.8	0.00067	0	0	#N/A	#N/A	#N/A	37.6	99.9	99.06	-0.3	-0.7	0.04	37.6	0	62	7482	99.09	38.3
2024-01-26 12:50:00	74	0	0	0	#N/A	#N/A	#N/A	37.5	99.8	99.07	-0.3	-0.7	0	37.4	0	62	7482	99.11	38.1
2024-01-26 12:55:00	63.2	0	0	0	#N/A	#N/A	#N/A	37.4	100.4	99.09	-0.3	-0.7	0	37.4	0	62	7481	99.12	38
2024-01-26 13:00:00	64.6	0.00067	0	0	#N/A	#N/A	#N/A	37.3	99.8	99.09	-0.3	-0.7	0.04	37.3	0	62	7481	99.12	37.8
2024-01-26 13:05:00	63.2	0	0	0	#N/A	#N/A	#N/A	37.1	100.1	99.1	-0.4	-0.5	0	37.1	0	62	7482	99.13	37.6
2024-01-26 13:10:00	56.8	0	0	0	#N/A	#N/A	#N/A	37	100.4	99.11	-0.2	-0.9	0	37	0	62	7481	99.14	37.4
2024-01-26 13:15:00	58.8	0.00067	0	0	#N/A	#N/A	#N/A	36.9	99.7	99.12	-0.3	-0.7	0.04	36.9	0	62	7482	99.15	37.3
2024-01-26 13:20:00	59	0	0	0	#N/A	#N/A	#N/A	36.9	99.8	99.12	-0.2	-0.6	0	36.9	0	62	7482	99.15	37.2
2024-01-26 13:25:00	59	0	0	0	#N/A	#N/A	#N/A	36.8	99.9	99.13	-0.1	-0.7	0	36.9	0	62	7481	99.16	37.2
2024-01-26 13:30:00	55.2	0	0	0	#N/A	#N/A	#N/A	36.8	100.5	99.14	-0.2	-0.7	0	36.8	0	62	7482	99.17	37.1
2024-01-26 13:35:00	53	0	0	0	#N/A	#N/A	#N/A	36.8	100	99.16	-0.3	-0.7	0	36.8	0	62	7481	99.19	37
2024-01-26 13:40:00	58.8	0	0	0	#N/A	#N/A	#N/A	36.7	100.3	99.17	-0.2	-0.7	0	36.8	0	61	7479	99.2	37
2024-01-26 13:45:00	51	0.00067	0	0	#N/A	#N/A	#N/A	36.8	100	99.18	-0.3	-0.8	0.04	36.8	0	62	7482	99.21	36.9
2024-01-26 13:50:00	49	0	0	0	#N/A	#N/A	#N/A	36.7	100.1	99.19	-0.3	-0.7	0	36.7	0	61	7479	99.22	37
2024-01-26 13:55:00	56.2	0	0	0	#N/A	#N/A	#N/A	36.9	99.8	99.2	-0.3	-0.7	0	36.9	0	62	7481	99.23	37
2024-01-26 14:00:00	71.6	0	0	0	#N/A	#N/A	#N/A	36.9	99.7	99.22	-0.2	-0.7	0	36.9	0	62	7482	99.25	37
2024-01-26 14:05:00	61.2	0	0	0	#N/A	#N/A	#N/A	37	99.9	99.23	-0.3	-0.7	0	37	0	62	7481	99.25	37.1
2024-01-26 14:10:00	61.8	0	0	0	#N/A	#N/A	#N/A	37.1	100	99.22	-0.3	-0.8	0	37.1	0	62	7482	99.24	37.1
2024-01-26 14:15:00	62.6	0	0	0	#N/A	#N/A	#N/A	37.2	99.8	99.22	-0.2	-0.7	0	37.2	0	62	7482	99.24	37.2
2024-01-26 14:20:00	74.6	0	0	0	#N/A	#N/A	#N/A	37.2	100.1	99.23	-0.2	-0.7	0	37.2	0	62	7482	99.25	37.2
2024-01-26 14:25:00	72.8	0.00067	0	0	#N/A	#N/A	#N/A	37.3	99.8	99.23	-0.3	-0.9	0.04	37.3	0	62	7482	99.26	37.3
2024-01-26 14:30:00	64	0	0	0	#N/A	#N/A	#N/A	37.3	100.2	99.23	-0.2	-0.6	0	37.3	0	62	7483	99.26	37.3
2024-01-26 14:35:00	59.8	0	0	0	#N/A	#N/A	#N/A	37.4	99.9	99.23	-0.3	-0.7	0	37.4	0	61	7479	99.25	37.4
2024-01-26 14:40:00	69	0	0	0	#N/A	#N/A	#N/A	37.3	100.3	99.23	-0.2	-0.8	0	37.4	0	62	7482	99.25	37.4
2024-01-26 14:45:00	56.2	0	0	0	#N/A	#N/A	#N/A	37.3	100.1	99.22	-0.2	-0.7	0	37.4	0	62	7482	99.25	37.5
2024-01-26 14:50:00	41.8	0	0	0	#N/A	#N/A	#N/A	37.4	100.3	99.23	-0.2	-0.7	0	37.4	0	62	7481	99.26	37.4
2024-01-26 14:55:00	42	0	0	0	#N/A	#N/A	#N/A	37.3	100.3	99.23	-0.3	-0.7	0	37.3	0	62	7482	99.25	37.4
2024-01-26 15:00:00	36.2	0	0	0	#N/A	#N/A	#N/A	37.3	99.8	99.23	-0.2	-0.8	0	37.3	0	62	7482	99.26	37.3
2024-01-26 15:05:00	19.8	0	0	0	#N/A	#N/A	#N/A	37.2	99.7	99.26	-0.3	-0.8	0	37.2	0	61	7480	99.29	37.3
2024-01-26 15:10:00	17.6	0	0	0	#N/A	#N/A	#N/A	37.1	100	99.27	-0.3	-0.7	0	37.1	0	62	7482	99.3	37.2

z6-17454 8928	Port1															Port7		Port8	
	ATMOS 41 All-in-one Weather Station															Battery		Barometer	
Timestamps	W/m² Solar Radiation	in Precipitation	Lightning Activity	miles Lightning Distance	° Wind Direction	mph Wind Speed	mph Gust Speed	°F Air Temp.	% Relative Humidity	kPa Atmospheric Pressure	° X-axis Level	° Y-axis Level	in/h Max Precip Rate	°F RH Sensor Temp	kPa VPD	% Battery Percent	mV Battery Voltage	kPa Reference Pressure	°F Logger Temp.
2024-01-26 15:15:00	20.6	0	0	0	#N/A	#N/A	#N/A	37	100.1	99.28	-0.2	-0.7	0	37	0	61	7479	99.31	37.1
2024-01-26 15:20:00	23.6	0	0	0	#N/A	#N/A	#N/A	36.9	100.2	99.29	-0.4	-0.7	0	36.9	0	62	7482	99.32	37
2024-01-26 15:25:00	22.4	0	0	0	#N/A	#N/A	#N/A	36.9	99.8	99.3	-0.4	-0.7	0	36.9	0	61	7479	99.33	36.9
2024-01-26 15:30:00	15.2	0	0	0	#N/A	#N/A	#N/A	36.8	100.2	99.31	-0.3	-0.7	0	36.7	0	61	7480	99.33	36.8
2024-01-26 15:35:00	17.8	0	0	0	#N/A	#N/A	#N/A	36.6	100.1	99.31	-0.3	-0.6	0	36.6	0	61	7479	99.33	36.7
2024-01-26 15:40:00	22.2	0	0	0	#N/A	#N/A	#N/A	36.6	99.9	99.29	-0.4	-0.8	0	36.6	0	61	7478	99.31	36.6
2024-01-26 15:45:00	20.6	0	0	0	#N/A	#N/A	#N/A	36.5	99.7	99.29	-0.3	-0.8	0	36.5	0	61	7480	99.32	36.5
2024-01-26 15:50:00	25	0.00067	0	0	#N/A	#N/A	#N/A	36.4	99.8	99.3	-0.4	-0.7	0.04	36.4	0	61	7478	99.33	36.5
2024-01-26 15:55:00	29.8	0	0	0	#N/A	#N/A	#N/A	36.3	100.5	99.3	-0.2	-0.7	0	36.3	0	61	7476	99.33	36.4
2024-01-26 16:00:00	28.6	0	0	0	#N/A	#N/A	#N/A	36.4	99.8	99.29	-0.4	-0.7	0	36.4	0	61	7480	99.32	36.4
2024-01-26 16:05:00	17.6	0	0	0	#N/A	#N/A	#N/A	36.4	100	99.31	-0.3	-0.7	0	36.4	0	61	7478	99.34	36.3
2024-01-26 16:10:00	13.2	0	0	0	#N/A	#N/A	#N/A	36.3	100.4	99.33	-0.2	-0.7	0	36.3	0	61	7477	99.36	36.3
2024-01-26 16:15:00	11.8	0	0	0	#N/A	#N/A	#N/A	36.2	99.7	99.34	-0.2	-0.9	0	36.2	0	61	7477	99.37	36.2
2024-01-26 16:20:00	8	0	0	0	#N/A	#N/A	#N/A	36.2	100	99.36	-0.3	-0.8	0	36.1	0	61	7476	99.38	36.1
2024-01-26 16:25:00	5.8	0	0	0	#N/A	#N/A	#N/A	36.1	99.9	99.37	-0.3	-0.7	0	36.1	0	61	7478	99.39	36
2024-01-26 16:30:00	4	0	0	0	#N/A	#N/A	#N/A	36.1	100	99.38	-0.3	-0.7	0	36.1	0	61	7476	99.41	36
2024-01-26 16:35:00	2.4	0	0	0	#N/A	#N/A	#N/A	36	100	99.4	-0.3	-0.8	0	36	0	61	7477	99.43	35.9
2024-01-26 16:40:00	1.2	0	0	0	#N/A	#N/A	#N/A	36	100.3	99.4	-0.3	-0.6	0	36	0	61	7478	99.43	35.9
2024-01-26 16:45:00	0.8	0	0	0	#N/A	#N/A	#N/A	36	100	99.4	-0.3	-0.6	0	36	0	61	7477	99.43	35.8
2024-01-26 16:50:00	0	0	0	0	#N/A	#N/A	#N/A	35.9	100.3	99.4	-0.2	-0.7	0	35.9	0	60	7472	99.43	35.8
2024-01-26 16:55:00	0	0	0	0	#N/A	#N/A	#N/A	35.9	99.6	99.4	-0.2	-0.6	0	35.9	0	61	7476	99.43	35.8
2024-01-26 17:00:00	0	0	0	0	#N/A	#N/A	#N/A	35.9	99.6	99.42	-0.3	-0.7	0	35.9	0	61	7474	99.45	35.7
2024-01-26 17:05:00	0	0	0	0	#N/A	#N/A	#N/A	35.7	100.2	99.43	-0.2	-0.6	0	35.7	0	61	7473	99.46	35.7
2024-01-26 17:10:00	0	0	0	0	#N/A	#N/A	#N/A	35.7	100	99.44	-0.3	-0.7	0	35.8	0	61	7473	99.46	35.6
2024-01-26 17:15:00	0	0	0	0	#N/A	#N/A	#N/A	35.7	100	99.44	-0.4	-0.8	0	35.7	0	61	7473	99.47	35.6
2024-01-26 17:20:00	0	0	0	0	#N/A	#N/A	#N/A	35.7	100.3	99.45	-0.3	-0.8	0	35.7	0	60	7472	99.48	35.5
2024-01-26 17:25:00	0	0	0	0	#N/A	#N/A	#N/A	35.7	100	99.47	-0.3	-0.6	0	35.7	0	61	7473	99.49	35.5
2024-01-26 17:30:00	0	0	0	0	#N/A	#N/A	#N/A	35.6	100.2	99.49	-0.4	-0.7	0	35.6	0	60	7472	99.52	35.4
2024-01-26 17:35:00	0	0	0	0	#N/A	#N/A	#N/A	35.7	99.9	99.5	-0.2	-0.8	0	35.7	0	60	7471	99.53	35.4
2024-01-26 17:40:00	0	0	0	0	#N/A	#N/A	#N/A	35.6	99.8	99.52	-0.3	-0.8	0	35.6	0	61	7473	99.55	35.3
2024-01-26 17:45:00	0	0	0	0	#N/A	#N/A	#N/A	35.6	100.6	99.53	-0.3	-0.7	0	35.6	0	61	7473	99.56	35.3
2024-01-26 17:50:00	0	0	0	0	#N/A	#N/A	#N/A	35.5	99.6	99.54	-0.2	-0.6	0	35.5	0	60	7472	99.57	35.3
2024-01-26 17:55:00	0	0	0	0	#N/A	#N/A	#N/A	35.6	99.5	99.55	-0.2	-0.7	0	35.6	0	61	7474	99.57	35.3
2024-01-26 18:00:00	0	0	0	0	#N/A	#N/A	#N/A	35.6	99.5	99.57	-0.2	-0.8	0	35.6	0	61	7474	99.6	35.3
2024-01-26 18:05:00	0	0	0	0	#N/A	#N/A	#N/A	35.6	99.6	99.6	-0.4	-0.8	0	35.6	0	60	7471	99.62	35.3
2024-01-26 18:10:00	0	0	0	0	#N/A	#N/A	#N/A	35.6	100.3	99.6	-0.2	-0.7	0	35.7	0	61	7473	99.62	35.3
2024-01-26 18:15:00	0	0.00067	0	0	#N/A	#N/A	#N/A	35.6	100.6	99.6	-0.4	-0.8	0.04	35.6	0	61	7473	99.62	35.3
2024-01-26 18:20:00	0	0	0	0	#N/A	#N/A	#N/A	35.5	99.8	99.61	-0.4	-0.7	0	35.5	0	60	7470	99.63	35.3
2024-01-26 18:25:00	0	0	0	0	#N/A	#N/A	#N/A	35.7	100.3	99.61	-0.2	-0.8	0	35.7	0	60	7472	99.63	35.3
2024-01-26 18:30:00	0	0	0	0	#N/A	#N/A	#N/A	35.6	99.9	99.61	-0.3	-0.7	0	35.6	0	60	7472	99.63	35.3
2024-01-26 18:35:00	0	0	0	0	#N/A	#N/A	#N/A	35.6	100.2	99.62	-0.3	-0.7	0	35.6	0	60	7470	99.64	35.3
2024-01-26 18:40:00	0	0	0	0	#N/A	#N/A	#N/A	35.6	100.2	99.63	-0.3	-0.7	0	35.6	0	60	7470	99.66	35.3
2024-01-26 18:45:00	0	0	0	0	#N/A	#N/A	#N/A	35.7	100.3	99.65	-0.4	-0.7	0	35.7	0	60	7471	99.68	35.3
2024-01-26 18:50:00	0	0	0	0	#N/A	#N/A	#N/A	35.8	99.9	99.67	-0.4	-0.7	0	35.8	0	60	7472	99.7	35.3
2024-01-26 18:55:00	0	0	0	0	#N/A	#N/A	#N/A	35.7	100.2	99.68	-0.2	-0.7	0	35.7	0	60	7469	99.71	35.4
2024-01-26 19:00:00	0	0	0	0	#N/A	#N/A	#N/A	35.7	100	99.69	-0.3	-0.7	0	35.7	0	60	7470	99.71	35.4
2024-01-26 19:05:00	0	0	0	0	#N/A	#N/A	#N/A	35.8	100.3	99.69	-0.3	-0.6	0	35.8	0	60	7470	99.72	35.4
2024-01-26 19:10:00	0	0	0	0	#N/A	#N/A	#N/A	35.8	99.9	99.71	-0.3	-0.6	0	35.8	0	60	7471	99.73	35.4
2024-01-26 19:15:00	0	0	0	0	#N/A	#N/A	#N/A	35.9	99.9	99.71	-0.3	-0.8	0	35.8	0	60	7471	99.73	35.4
2024-01-26 19:20:00	0	0	0	0	#N/A	#N/A	#N/A	35.8	99.9	99.72	-0.3	-0.7	0	35.8	0	60	7470	99.75	35.5
2024-01-26 19:25:00	0	0	0	0	#N/A	#N/A	#N/A	35.9	99.5	99.73	-0.3	-0.7	0	35.9	0	60	7468	99.76	35.5
2024-01-26 19:30:00	0	0.00067	0	0	#N/A	#N/A	#N/A	35.9	100.3	99.74	-0.3	-0.7	0.04	35.9	0	60	7470	99.77	35.5
2024-01-26 19:35:00	0	0	0	0	#N/A	#N/A	#N/A	35.9	100	99.75	-0.2	-0.7	0	35.9	0	60	7469	99.77	35.5
2024-01-26 19:40:00	0	0	0	0	#N/A	#N/A	#N/A	35.9	99.9	99.75	-0.4	-0.8	0	36	0	60	7470	99.78	35.5
2024-01-26 19:45:00	0	0	0	0	#N/A	#N/A	#N/A	36	99.7	99.73	-0.3	-0.7	0	36	0	60	7470	99.76	35.6
2024-01-26 19:50:00	0	0	0	0	#N/A	#N/A	#N/A	36	100.2	99.73	-0.3	-0.7	0	36	0	60	7469	99.75	35.6
2024-01-26 19:55:00	0	0	0	0	#N/A	#N/A	#N/A	36	99.9	99.72	-0.2	-0.7	0	36	0	60	7470	99.74	35.6
2024-01-26 20:00:00	0	0	0	0	#N/A	#N/A	#N/A	36	100.3	99.72	-0.2	-0.7	0	36	0	60	7471	99.74	35.6
2024-01-26 20:05:00	0	0	0	0	#N/A	#N/A	#N/A	35.9	100	99.71	-0.2	-0.9	0	35.9	0	60	7470	99.73	35.6
2024-01-26 20:10:00	0	0	0	0	#N/A	#N/A	#N/A	36	100.2	99.71	-0.3	-0.8	0	36	0	60	7468	99.73	35.6
2024-01-26 20:15:00	0	0	0	0	#N/A	#N/A	#N/A	35.9	99.6	99.7	-0.3	-0.7	0	35.9	0	60	7471	99.73	35.6
2024-01-26 20:20:00	0	0	0	0	#N/A	#N/A	#N/A	36	100.3	99.69	-0.4	-0.7	0	36	0	60	7468	99.71	35.6
2024-01-26 20:25:00	0	0	0	0	#N/A	#N/A	#N/A	36	100.2	99.7	-0.3	-0.6	0	36	0	60	7468	99.72	35.6
2024-01-26 20:30:00	0	0	0	0	#N/A	#N/A	#N/A	36	100	99.72	-0.3	-0.7	0	35.9	0	60	7467	99.74	35.6
2024-01-26 20:35:00	0	0	0	0	#N/A	#N/A	#N/A	35.9	99.9	99.73	-0.2	-0.7	0	36	0	60	7466	99.75	35.6
2024-01-26 20:40:00	0	0.00067	0	0	#N/A	#N/A	#N/A	36.1	100.2	99.73	-0.3	-0.7	0.04	36.1	0	60	7468	99.75	35.7
2024-01-26 20:45:00	0	0	0	0	#N/A	#N/A	#N/A	36.1	99.9	99.72	-0.2	-0.8	0	36.1	0	60	7467	99.74	35.7
2024-01-26 20:50:00	0	0	0	0	#N/A	#N/A	#N/A	36	100.4	99.72	-0.2	-0.8	0	36	0	60	7468	99.74	35.7
2024-01-26 20:55:00	0	0	0	0	#N/A	#N/A	#N/A	36	100	99.72	-0.3	-0.7	0	36	0	60	7471	99.74	35.7

z6-17454 8928	Port1															Port7		Port8	
	ATMOS 41 All-in-one Weather Station															Battery		Barometer	
Timestamps	W/m² Solar Radiation	in Precipitation	Lightning Activity	miles Lightning Distance	° Wind Direction	mph Wind Speed	mph Gust Speed	°F Air Temp.	% Relative Humidity	kPa Atmospheric Pressure	° X-axis Level	° Y-axis Level	in/h Max Precip Rate	°F RH Sensor Temp	kPa VPD	% Battery Percent	mV Battery Voltage	kPa Reference Pressure	°F Logger Temp.
2024-01-26 21:00:00	0	0	0	0	#N/A	#N/A	#N/A	36.1	100	99.72	-0.2	-0.7	0	36.1	0	60	7470	99.74	35.7
2024-01-26 21:05:00	0	0	0	0	#N/A	#N/A	#N/A	36	100.6	99.73	-0.3	-0.7	0	36	0	60	7466	99.75	35.7
2024-01-26 21:10:00	0	0	0	0	#N/A	#N/A	#N/A	36	100.2	99.73	-0.2	-0.7	0	36	0	60	7469	99.75	35.7
2024-01-26 21:15:00	0	0	0	0	#N/A	#N/A	#N/A	36	100.3	99.73	-0.3	-0.6	0	36	0	60	7469	99.76	35.7
2024-01-26 21:20:00	0	0	0	0	#N/A	#N/A	#N/A	36	100.3	99.74	-0.4	-0.8	0	36	0	60	7467	99.77	35.7
2024-01-26 21:25:00	0	0	0	0	#N/A	#N/A	#N/A	36	100.2	99.75	-0.3	-0.8	0	36	0	60	7470	99.78	35.6
2024-01-26 21:30:00	0	0	0	0	#N/A	#N/A	#N/A	36	99.7	99.74	-0.3	-0.7	0	36	0	60	7468	99.76	35.6
2024-01-26 21:35:00	0	0	0	0	#N/A	#N/A	#N/A	36	100	99.74	-0.4	-0.7	0	35.9	0	60	7467	99.76	35.6
2024-01-26 21:40:00	0	0	0	0	#N/A	#N/A	#N/A	36	100	99.74	-0.4	-0.6	0	35.9	0	60	7466	99.76	35.6
2024-01-26 21:45:00	0	0	0	0	#N/A	#N/A	#N/A	35.9	100.2	99.74	-0.3	-0.8	0	35.9	0	60	7466	99.77	35.6
2024-01-26 21:50:00	0	0	0	0	#N/A	#N/A	#N/A	35.8	100	99.74	-0.2	-0.8	0	35.8	0	60	7468	99.77	35.5
2024-01-26 21:55:00	0	0	0	0	#N/A	#N/A	#N/A	35.9	99.9	99.74	-0.2	-0.8	0	35.8	0	60	7466	99.77	35.5
2024-01-26 22:00:00	0	0.00067	0	0	#N/A	#N/A	#N/A	35.7	100	99.74	-0.2	-0.8	0.04	35.7	0	60	7467	99.77	35.5
2024-01-26 22:05:00	0	0	0	0	#N/A	#N/A	#N/A	35.6	100.2	99.75	-0.3	-0.8	0	35.6	0	60	7466	99.77	35.4
2024-01-26 22:10:00	0	0	0	0	#N/A	#N/A	#N/A	35.7	100.2	99.75	-0.2	-0.8	0	35.7	0	60	7465	99.78	35.3
2024-01-26 22:15:00	0	0	0	0	#N/A	#N/A	#N/A	35.6	99.5	99.76	-0.3	-0.6	0	35.6	0	60	7468	99.79	35.3
2024-01-26 22:20:00	0	0	0	0	#N/A	#N/A	#N/A	35.5	100	99.77	-0.4	-0.8	0	35.5	0	60	7468	99.8	35.2
2024-01-26 22:25:00	0	0	0	0	#N/A	#N/A	#N/A	35.5	99.9	99.77	-0.3	-0.7	0	35.5	0	60	7465	99.8	35.2
2024-01-26 22:30:00	0	0	0	0	#N/A	#N/A	#N/A	35.4	99.9	99.76	-0.3	-0.7	0	35.4	0	60	7467	99.79	35.2
2024-01-26 22:35:00	0	0	0	0	#N/A	#N/A	#N/A	35.3	100.3	99.76	-0.4	-0.7	0	35.3	0	60	7464	99.78	35.1
2024-01-26 22:40:00	0	0	0	0	#N/A	#N/A	#N/A	35.3	100.3	99.76	-0.3	-0.7	0	35.3	0	60	7465	99.78	35.1
2024-01-26 22:45:00	0	0	0	0	#N/A	#N/A	#N/A	35.3	100.3	99.76	-0.4	-0.7	0	35.3	0	60	7466	99.79	35.1
2024-01-26 22:50:00	0	0	0	0	#N/A	#N/A	#N/A	35.4	100	99.76	-0.4	-0.8	0	35.4	0	60	7465	99.78	35.1
2024-01-26 22:55:00	0	0	0	0	#N/A	#N/A	#N/A	35.3	99.9	99.74	-0.3	-0.7	0	35.3	0	60	7466	99.76	35
2024-01-26 23:00:00	0	0	0	0	#N/A	#N/A	#N/A	35.3	100.2	99.74	-0.3	-0.7	0	35.4	0	59	7463	99.76	35
2024-01-26 23:05:00	0	0	0	0	#N/A	#N/A	#N/A	35.3	100.3	99.74	-0.4	-0.7	0	35.3	0	60	7466	99.76	35
2024-01-26 23:10:00	0	0	0	0	#N/A	#N/A	#N/A	35.2	100	99.74	-0.3	-0.7	0	35.3	0	60	7465	99.77	35
2024-01-26 23:15:00	0	0	0	0	#N/A	#N/A	#N/A	35.2	100.3	99.75	-0.2	-0.6	0	35.2	0	60	7465	99.78	35
2024-01-26 23:20:00	0	0	0	0	#N/A	#N/A	#N/A	35.3	100.2	99.76	-0.3	-0.7	0	35.3	0	60	7466	99.78	35
2024-01-26 23:25:00	0	0	0	0	#N/A	#N/A	#N/A	35.2	100.6	99.76	-0.2	-0.8	0	35.3	0	60	7464	99.78	35
2024-01-26 23:30:00	0	0	0	0	#N/A	#N/A	#N/A	35.3	100.2	99.75	-0.4	-0.6	0	35.3	0	59	7463	99.78	34.9
2024-01-26 23:35:00	0	0	0	0	#N/A	#N/A	#N/A	35.2	100.3	99.76	-0.4	-0.8	0	35.2	0	59	7463	99.79	34.9
2024-01-26 23:40:00	0	0	0	0	#N/A	#N/A	#N/A	35.2	100.3	99.77	-0.3	-0.7	0	35.3	0	60	7465	99.79	34.9
2024-01-26 23:45:00	0	0	0	0	#N/A	#N/A	#N/A	35.3	99.6	99.77	-0.1	-0.7	0	35.3	0	60	7464	99.79	34.9
2024-01-26 23:50:00	0	0	0	0	#N/A	#N/A	#N/A	35.2	100	99.76	-0.3	-0.8	0	35.3	0	60	7466	99.78	34.9
2024-01-26 23:55:00	0	0	0	0	#N/A	#N/A	#N/A	35.2	100	99.75	-0.3	-0.8	0	35.2	0	60	7466	99.78	34.9
2024-01-27 00:00:00	0	0	0	0	#N/A	#N/A	#N/A	35.2	99.9	99.75	-0.3	-0.7	0	35.2	0	60	7464	99.78	34.8
2024-01-27 00:05:00	0	0	0	0	#N/A	#N/A	#N/A	35.1	99.9	99.75	-0.3	-0.8	0	35.2	0	57	7439	99.78	35
2024-01-27 00:10:00	0	0	0	0	#N/A	#N/A	#N/A	35.1	100	99.74	-0.3	-0.6	0	35.1	0	57	7439	99.77	35.2
2024-01-27 00:15:00	0	0	0	0	#N/A	#N/A	#N/A	35.1	99.9	99.73	-0.3	-0.7	0	35.1	0	57	7439	99.76	35.3
2024-01-27 00:20:00	0	0	0	0	#N/A	#N/A	#N/A	35.1	99.9	99.72	-0.3	-0.7	0	35.1	0	58	7451	99.75	35.2
2024-01-27 00:25:00	0	0	0	0	#N/A	#N/A	#N/A	35.1	99.9	99.72	-0.3	-0.7	0	35	0	58	7452	99.74	35
2024-01-27 00:30:00	0	0	0	0	#N/A	#N/A	#N/A	35.1	99.9	99.71	-0.2	-0.7	0	35.1	0	58	7451	99.74	34.9
2024-01-27 00:35:00	0	0	0	0	#N/A	#N/A	#N/A	35.1	99.9	99.71	-0.4	-0.8	0	35.1	0	58	7453	99.74	34.8
2024-01-27 00:40:00	0	0	0	0	#N/A	#N/A	#N/A	35	99.8	99.71	-0.3	-0.7	0	35	0	58	7453	99.73	34.8
2024-01-27 00:45:00	0	0	0	0	#N/A	#N/A	#N/A	35	100.3	99.7	-0.3	-0.7	0	35	0	58	7452	99.73	34.8
2024-01-27 00:50:00	0	0	0	0	#N/A	#N/A	#N/A	35	100.3	99.7	-0.3	-0.8	0	34.9	0	58	7454	99.73	34.7
2024-01-27 00:55:00	0	0	0	0	#N/A	#N/A	#N/A	35	99.6	99.71	-0.3	-0.7	0	35	0	58	7451	99.74	34.7
2024-01-27 01:00:00	0	0.00067	0	0	#N/A	#N/A	#N/A	34.9	100.6	99.72	-0.4	-0.7	0.04	34.9	0	58	7454	99.75	34.7
2024-01-27 01:05:00	0	0	0	0	#N/A	#N/A	#N/A	35.1	99.6	99.73	-0.3	-0.7	0	35.1	0	58	7453	99.76	34.7
2024-01-27 01:10:00	0	0	0	0	#N/A	#N/A	#N/A	35	100.3	99.74	-0.4	-0.7	0	35	0	58	7451	99.77	34.7
2024-01-27 01:15:00	0	0	0	0	#N/A	#N/A	#N/A	35	99.9	99.75	-0.2	-0.7	0	35	0	58	7452	99.78	34.6
2024-01-27 01:20:00	0	0	0	0	#N/A	#N/A	#N/A	35	100.2	99.75	-0.4	-0.7	0	35	0	58	7451	99.78	34.6
2024-01-27 01:25:00	0	0	0	0	#N/A	#N/A	#N/A	35	99.7	99.76	-0.2	-0.8	0	35	0	58	7453	99.79	34.6
2024-01-27 01:30:00	0	0	0	0	#N/A	#N/A	#N/A	34.9	100.6	99.76	-0.3	-0.7	0	34.9	0	58	7451	99.79	34.6
2024-01-27 01:35:00	0	0	0	0	#N/A	#N/A	#N/A	35	100	99.76	-0.3	-0.7	0	35	0	58	7454	99.79	34.6
2024-01-27 01:40:00	0	0	0	0	#N/A	#N/A	#N/A	35	100.3	99.77	-0.3	-0.8	0	35	0	58	7452	99.8	34.6
2024-01-27 01:45:00	0	0	0	0	#N/A	#N/A	#N/A	35	100.2	99.77	-0.3	-0.7	0	35	0	58	7452	99.8	34.6
2024-01-27 01:50:00	0	0	0	0	#N/A	#N/A	#N/A	35	99.6	99.78	-0.3	-0.8	0	35	0	58	7453	99.8	34.6
2024-01-27 01:55:00	0	0	0	0	#N/A	#N/A	#N/A	35	99.9	99.78	-0.3	-0.8	0	35	0	58	7452	99.8	34.6
2024-01-27 02:00:00	0	0	0	0	#N/A	#N/A	#N/A	35	100.2	99.78	-0.3	-0.7	0	35	0	58	7454	99.8	34.6
2024-01-27 02:05:00	0	0	0	0	#N/A	#N/A	#N/A	35	100	99.78	-0.3	-0.8	0	35	0	58	7451	99.8	34.6
2024-01-27 02:10:00	0	0	0	0	#N/A	#N/A	#N/A	35	100.2	99.78	-0.4	-0.6	0	35	0	58	7452	99.8	34.7
2024-01-27 02:15:00	0	0	0	0	#N/A	#N/A	#N/A	35	100	99.77	-0.4	-0.7	0	35	0	58	7454	99.79	34.7
2024-01-27 02:20:00	0	0	0	0	#N/A	#N/A	#N/A	35.1	99.9	99.76	-0.3	-0.7	0	35.1	0	58	7453	99.79	34.6
2024-01-27 02:25:00	0	0	0	0	#N/A	#N/A	#N/A	35	100.3	99.76	-0.3	-0.8	0	35	0	58	7452	99.79	34.6
2024-01-27 02:30:00	0	0	0	0	#N/A	#N/A	#N/A	35	100.2	99.77	-0.3	-0.7	0	35	0	58	7452	99.8	34.6
2024-01-27 02:35:00	0	0	0	0	#N/A	#N/A	#N/A	35	100.2	99.77	-0.3	-0.7	0	35	0	58	7451	99.79	34.6
2024-01-27 02:40:00	0	0	0	0	#N/A	#N/A	#N/A	35	100	99.77	-0.3	-0.8	0	35	0	58	7451	99.79	34.6

z6-17454 8928	Port1															Port7		Port8	
	ATMOS 41 All-in-one Weather Station															Battery		Barometer	
Timestamps	W/m² Solar Radiation	in Precipitation	Lightning Activity	miles Lightning Distance	° Wind Direction	mph Wind Speed	mph Gust Speed	°F Air Temp.	% Relative Humidity	kPa Atmospheric Pressure	° X-axis Level	° Y-axis Level	in/h Max Precip Rate	°F RH Sensor Temp	kPa VPD	% Battery Percent	mV Battery Voltage	kPa Reference Pressure	°F Logger Temp.
2024-01-27 02:45:00	0	0	0	0	#N/A	#N/A	#N/A	35.1	100.2	99.76	-0.2	-0.7	0	35.1	0	58	7452	99.79	34.6
2024-01-27 02:50:00	0	0	0	0	#N/A	#N/A	#N/A	35	100	99.77	-0.3	-0.8	0	35	0	58	7451	99.79	34.6
2024-01-27 02:55:00	0	0	0	0	#N/A	#N/A	#N/A	35	100.3	99.77	-0.4	-0.7	0	35	0	58	7451	99.79	34.6
2024-01-27 03:00:00	0	0	0	0	#N/A	#N/A	#N/A	34.9	100.6	99.76	-0.2	-0.7	0	34.9	0	58	7451	99.79	34.6
2024-01-27 03:05:00	0	0	0	0	#N/A	#N/A	#N/A	35	100.3	99.77	-0.3	-0.7	0	35	0	58	7451	99.79	34.6
2024-01-27 03:10:00	0	0	0	0	#N/A	#N/A	#N/A	35	100	99.76	-0.4	-0.7	0	35	0	58	7451	99.79	34.6
2024-01-27 03:15:00	0	0	0	0	#N/A	#N/A	#N/A	34.9	100.6	99.77	-0.3	-0.7	0	34.9	0	58	7452	99.79	34.6
2024-01-27 03:20:00	0	0	0	0	#N/A	#N/A	#N/A	35	100	99.77	-0.3	-0.7	0	35	0	58	7451	99.8	34.6
2024-01-27 03:25:00	0	0	0	0	#N/A	#N/A	#N/A	35.1	99.9	99.77	-0.3	-0.8	0	35.1	0	58	7450	99.8	34.7
2024-01-27 03:30:00	0	0.00067	0	0	#N/A	#N/A	#N/A	35.1	99.9	99.77	-0.3	-0.7	0.04	35.1	0	58	7451	99.8	34.7
2024-01-27 03:35:00	0	0	0	0	#N/A	#N/A	#N/A	35	99.9	99.77	-0.3	-0.6	0	35	0	58	7451	99.79	34.7
2024-01-27 03:40:00	0	0	0	0	#N/A	#N/A	#N/A	35.1	99.8	99.77	-0.3	-0.7	0	35.1	0	58	7451	99.8	34.7
2024-01-27 03:45:00	0	0	0	0	#N/A	#N/A	#N/A	35	100	99.77	-0.4	-0.8	0	35	0	58	7451	99.8	34.7
2024-01-27 03:50:00	0	0	0	0	#N/A	#N/A	#N/A	35.1	99.8	99.76	-0.3	-0.8	0	35.1	0	58	7450	99.78	34.7
2024-01-27 03:55:00	0	0	0	0	#N/A	#N/A	#N/A	35.1	99.9	99.75	-0.2	-0.7	0	35.1	0	58	7452	99.77	34.7
2024-01-27 04:00:00	0	0	0	0	#N/A	#N/A	#N/A	35	100	99.75	-0.3	-0.7	0	35	0	58	7449	99.77	34.7
2024-01-27 04:05:00	0	0	0	0	#N/A	#N/A	#N/A	35.1	99.6	99.74	-0.4	-0.7	0	35.1	0	58	7451	99.77	34.6
2024-01-27 04:10:00	0	0	0	0	#N/A	#N/A	#N/A	35	100.3	99.74	-0.3	-0.7	0	35	0	58	7451	99.77	34.6
2024-01-27 04:15:00	0	0	0	0	#N/A	#N/A	#N/A	35	99.8	99.75	-0.2	-0.7	0	35	0	58	7454	99.77	34.6
2024-01-27 04:20:00	0	0	0	0	#N/A	#N/A	#N/A	35	100.2	99.74	-0.3	-0.7	0	35	0	58	7451	99.77	34.6
2024-01-27 04:25:00	0	0	0	0	#N/A	#N/A	#N/A	35	100	99.75	-0.3	-0.7	0	35	0	58	7451	99.77	34.6
2024-01-27 04:30:00	0	0	0	0	#N/A	#N/A	#N/A	35	100	99.75	-0.3	-0.7	0	35	0	58	7451	99.78	34.5
2024-01-27 04:35:00	0	0	0	0	#N/A	#N/A	#N/A	35	100	99.76	-0.2	-0.7	0	35	0	58	7448	99.79	34.6
2024-01-27 04:40:00	0	0	0	0	#N/A	#N/A	#N/A	35	99.7	99.76	-0.2	-0.8	0	35	0	58	7452	99.79	34.6
2024-01-27 04:45:00	0	0	0	0	#N/A	#N/A	#N/A	34.9	100.2	99.77	-0.3	-0.7	0	35	0	58	7451	99.79	34.6
2024-01-27 04:50:00	0	0	0	0	#N/A	#N/A	#N/A	35	100	99.77	-0.3	-0.7	0	35	0	58	7450	99.8	34.6
2024-01-27 04:55:00	0	0	0	0	#N/A	#N/A	#N/A	35	99.9	99.78	-0.1	-0.7	0	35	0	58	7450	99.8	34.6
2024-01-27 05:00:00	0	0.00067	0	0	#N/A	#N/A	#N/A	35	100.2	99.77	-0.2	-0.7	0.04	35	0	58	7450	99.8	34.6
2024-01-27 05:05:00	0	0	0	0	#N/A	#N/A	#N/A	35	100	99.77	-0.2	-0.8	0	35	0	58	7448	99.8	34.6
2024-01-27 05:10:00	0	0	0	0	#N/A	#N/A	#N/A	35	100.3	99.78	-0.2	-0.7	0	35	0	58	7451	99.8	34.6
2024-01-27 05:15:00	0	0	0	0	#N/A	#N/A	#N/A	35	100.2	99.78	-0.4	-0.7	0	35	0	58	7448	99.81	34.6
2024-01-27 05:20:00	0	0	0	0	#N/A	#N/A	#N/A	35	100	99.79	-0.4	-0.7	0	35	0	58	7451	99.81	34.6
2024-01-27 05:25:00	0	0	0	0	#N/A	#N/A	#N/A	35	100	99.79	-0.3	-0.6	0	35	0	58	7450	99.82	34.6
2024-01-27 05:30:00	0	0	0	0	#N/A	#N/A	#N/A	35	100	99.79	-0.3	-0.7	0	35	0	58	7451	99.81	34.6
2024-01-27 05:35:00	0	0	0	0	#N/A	#N/A	#N/A	34.9	100.6	99.78	-0.3	-0.7	0	34.9	0	58	7449	99.8	34.6
2024-01-27 05:40:00	0	0	0	0	#N/A	#N/A	#N/A	35	100.2	99.78	-0.3	-0.7	0	35	0	58	7451	99.81	34.6
2024-01-27 05:45:00	0	0	0	0	#N/A	#N/A	#N/A	34.9	100.5	99.78	-0.3	-0.8	0	34.9	0	58	7450	99.8	34.5
2024-01-27 05:50:00	0	0	0	0	#N/A	#N/A	#N/A	35	100	99.79	-0.4	-0.6	0	35	0	58	7451	99.81	34.6
2024-01-27 05:55:00	0	0	0	0	#N/A	#N/A	#N/A	35	100.3	99.79	-0.3	-0.7	0	35	0	58	7449	99.81	34.5
2024-01-27 06:00:00	0	0	0	0	#N/A	#N/A	#N/A	34.8	100.2	99.8	-0.4	-0.7	0	34.9	0	58	7450	99.82	34.5
2024-01-27 06:05:00	0	0	0	0	#N/A	#N/A	#N/A	34.9	100.3	99.8	-0.4	-0.7	0	34.9	0	58	7448	99.82	34.5
2024-01-27 06:10:00	0	0	0	0	#N/A	#N/A	#N/A	35	100.3	99.8	-0.3	-0.7	0	35	0	58	7451	99.82	34.5
2024-01-27 06:15:00	0	0	0	0	#N/A	#N/A	#N/A	34.9	100.2	99.8	-0.3	-0.8	0	34.9	0	58	7451	99.83	34.5
2024-01-27 06:20:00	0	0	0	0	#N/A	#N/A	#N/A	34.9	100	99.81	-0.4	-0.8	0	34.9	0	58	7448	99.83	34.5
2024-01-27 06:25:00	0	0.00067	0	0	#N/A	#N/A	#N/A	34.9	99.9	99.81	-0.2	-0.7	0.04	34.9	0	58	7449	99.83	34.5
2024-01-27 06:30:00	0	0	0	0	#N/A	#N/A	#N/A	34.8	100.2	99.79	-0.3	-0.7	0	34.8	0	58	7450	99.82	34.4
2024-01-27 06:35:00	0	0	0	0	#N/A	#N/A	#N/A	34.9	99.7	99.81	-0.3	-0.7	0	34.9	0	58	7449	99.83	34.4
2024-01-27 06:40:00	0	0	0	0	#N/A	#N/A	#N/A	34.8	99.9	99.82	-0.4	-0.8	0	34.8	0	58	7453	99.85	34.4
2024-01-27 06:45:00	0	0	0	0	#N/A	#N/A	#N/A	34.8	99.9	99.82	-0.3	-0.7	0	34.8	0	58	7450	99.85	34.4
2024-01-27 06:50:00	0	0	0	0	#N/A	#N/A	#N/A	34.7	100	99.82	-0.2	-0.6	0	34.7	0	58	7449	99.85	34.4
2024-01-27 06:55:00	0	0	0	0	#N/A	#N/A	#N/A	34.7	100.3	99.83	-0.3	-0.7	0	34.7	0	58	7451	99.85	34.4
2024-01-27 07:00:00	0.2	0	0	0	#N/A	#N/A	#N/A	34.8	99.6	99.82	-0.3	-0.7	0	34.8	0	58	7449	99.85	34.4
2024-01-27 07:05:00	1	0	0	0	#N/A	#N/A	#N/A	34.8	100.2	99.82	-0.4	-0.8	0	34.8	0	58	7449	99.85	34.4
2024-01-27 07:10:00	2	0	0	0	#N/A	#N/A	#N/A	34.8	99.6	99.84	-0.4	-0.7	0	34.8	0	58	7448	99.87	34.4
2024-01-27 07:15:00	3.8	0	0	0	#N/A	#N/A	#N/A	34.8	99.4	99.86	-0.4	-0.7	0	34.8	0	58	7449	99.89	34.4
2024-01-27 07:20:00	7	0	0	0	#N/A	#N/A	#N/A	34.8	100	99.89	-0.3	-0.8	0	34.8	0	58	7452	99.92	34.4
2024-01-27 07:25:00	6.4	0	0	0	#N/A	#N/A	#N/A	34.8	99.7	99.91	-0.3	-0.8	0	34.8	0	57	7447	99.94	34.4
2024-01-27 07:30:00	8.8	0	0	0	#N/A	#N/A	#N/A	34.9	100	99.93	-0.3	-0.7	0	34.9	0	58	7450	99.96	34.4
2024-01-27 07:35:00	11.6	0	0	0	#N/A	#N/A	#N/A	34.9	99.5	99.95	-0.4	-0.6	0	34.9	0	58	7448	99.98	34.5
2024-01-27 07:40:00	12.4	0	0	0	#N/A	#N/A	#N/A	34.9	100.2	99.97	-0.3	-0.7	0	35	0	58	7449	99.99	34.5
2024-01-27 07:45:00	11.2	0	0	0	#N/A	#N/A	#N/A	35	99.8	99.96	-0.3	-0.7	0	35	0	58	7450	99.99	34.5
2024-01-27 07:50:00	17.4	0	0	0	#N/A	#N/A	#N/A	35	100	99.97	-0.2	-0.7	0	35	0	58	7448	100	34.6
2024-01-27 07:55:00	22.6	0	0	0	#N/A	#N/A	#N/A	35	100	99.98	-0.3	-0.7	0	35	0	58	7448	100	34.7
2024-01-27 08:00:00	24.2	0	0	0	#N/A	#N/A	#N/A	35.1	100.2	99.95	-0.3	-0.7	0	35.2	0	58	7449	99.97	34.8
2024-01-27 08:05:00	31.6	0	0	0	#N/A	#N/A	#N/A	35.2	99.8	99.95	-0.2	-0.7	0	35.2	0	57	7447	99.97	34.9
2024-01-27 08:10:00	44.8	0	0	0	#N/A	#N/A	#N/A	35.3	100.2	99.93	-0.3	-0.7	0	35.4	0	58	7450	99.95	35
2024-01-27 08:15:00	68.6	0	0	0	#N/A	#N/A	#N/A	35.5	99.8	99.92	-0.3	-0.7	0	35.5	0	58	7450	99.95	35.2
2024-01-27 08:20:00	111	0	0	0	#N/A	#N/A	#N/A	35.8	99.6	99.92	-0.4	-0.7	0	35.8	0	58	7452	99.96	35.5
2024-01-27 08:25:00	100	0	0	0	#N/A	#N/A	#N/A	36.1	99.5	99.95	-0.4	-0.8	0	36.1	0	58	7450	99.99	35.8

z6-17454 8928	Port1															Port7		Port8	
	ATMOS 41 All-in-one Weather Station															Battery		Barometer	
Timestamps	W/m² Solar Radiation	in Precipitation	Lightning Activity	miles Lightning Distance	° Wind Direction	mph Wind Speed	mph Gust Speed	°F Air Temp.	% Relative Humidity	kPa Atmospheric Pressure	° X-axis Level	° Y-axis Level	in/h Max Precip Rate	°F RH Sensor Temp	kPa VPD	% Battery Percent	mV Battery Voltage	kPa Reference Pressure	°F Logger Temp.
2024-01-27 08:30:00	56.6	0	0	0	#N/A	#N/A	#N/A	36.2	99.6	99.98	-0.3	-0.7	0	36.2	0	58	7451	100	36
2024-01-27 08:35:00	56.2	0	0	0	#N/A	#N/A	#N/A	36.4	99.7	99.95	-0.3	-0.7	0	36.4	0	58	7451	99.98	36.2
2024-01-27 08:40:00	40.2	0	0	0	#N/A	#N/A	#N/A	36.5	99.7	99.98	-0.3	-0.8	0	36.5	0	59	7456	100.01	36.3
2024-01-27 08:45:00	35.8	0	0	0	#N/A	#N/A	#N/A	36.5	100.1	99.98	-0.3	-0.7	0	36.5	0	58	7453	100.01	36.3
2024-01-27 08:50:00	42	0	0	0	#N/A	#N/A	#N/A	36.5	100.1	99.98	-0.3	-0.7	0	36.5	0	58	7451	100.01	36.3
2024-01-27 08:55:00	46.6	0	0	0	#N/A	#N/A	#N/A	36.5	99.6	99.99	-0.3	-0.7	0	36.5	0	58	7452	100.01	36.3
2024-01-27 09:00:00	60.4	0	0	0	#N/A	#N/A	#N/A	36.6	100.1	99.99	-0.3	-0.7	0	36.6	0	58	7453	100.02	36.4
2024-01-27 09:05:00	49.4	0	0	0	#N/A	#N/A	#N/A	36.6	99.8	99.99	-0.3	-0.7	0	36.6	0	58	7451	100.02	36.4
2024-01-27 09:10:00	72.2	0	0	0	#N/A	#N/A	#N/A	36.6	100.3	99.99	-0.2	-0.7	0	36.6	0	58	7451	100.01	36.5
2024-01-27 09:15:00	111.2	0	0	0	#N/A	#N/A	#N/A	36.8	99.8	99.98	-0.3	-0.7	0	36.8	0	58	7455	100.01	36.7
2024-01-27 09:20:00	111	0	0	0	#N/A	#N/A	#N/A	37.1	99.7	99.98	-0.3	-0.7	0	37.1	0	59	7456	100.01	37
2024-01-27 09:25:00	90.8	0	0	0	#N/A	#N/A	#N/A	37.2	99.8	99.99	-0.2	-0.7	0	37.2	0	58	7454	100.03	37.1
2024-01-27 09:30:00	52.8	0	0	0	#N/A	#N/A	#N/A	37.4	100.4	100	-0.3	-0.7	0	37.4	0	58	7454	100.03	37.3
2024-01-27 09:35:00	44	0	0	0	#N/A	#N/A	#N/A	37.4	100.2	100.02	-0.2	-0.7	0	37.4	0	58	7452	100.05	37.3
2024-01-27 09:40:00	61.8	0	0	0	#N/A	#N/A	#N/A	37.4	99.5	100.02	-0.1	-0.7	0	37.4	0	58	7455	100.05	37.4
2024-01-27 09:45:00	72.4	0	0	0	#N/A	#N/A	#N/A	37.4	100.2	100.02	-0.2	-0.7	0	37.4	0	59	7456	100.05	37.5
2024-01-27 09:50:00	83.2	0	0	0	#N/A	#N/A	#N/A	37.5	100	100.01	-0.2	-0.7	0	37.5	0	59	7456	100.04	37.6
2024-01-27 09:55:00	103.8	0	0	0	#N/A	#N/A	#N/A	37.6	100.2	100.01	-0.2	-0.7	0	37.7	0	59	7457	100.04	37.7
2024-01-27 10:00:00	102.4	0	0	0	#N/A	#N/A	#N/A	37.8	99.9	100.01	-0.2	-0.7	0	37.9	0	59	7457	100.04	37.8
2024-01-27 10:05:00	91.6	0	0	0	#N/A	#N/A	#N/A	38	100.1	100.01	-0.2	-0.7	0	38	0	59	7456	100.04	38
2024-01-27 10:10:00	89	0	0	0	#N/A	#N/A	#N/A	38.1	100.2	100.03	-0.2	-0.8	0	38.1	0	59	7459	100.06	38.2
2024-01-27 10:15:00	113.2	0	0	0	#N/A	#N/A	#N/A	38.3	100.1	100.04	-0.3	-0.7	0	38.3	0	59	7457	100.07	38.4
2024-01-27 10:20:00	113.6	0	0	0	#N/A	#N/A	#N/A	38.5	100	100.04	-0.2	-0.7	0	38.6	0	59	7460	100.06	38.7
2024-01-27 10:25:00	119.8	0	0	0	#N/A	#N/A	#N/A	38.8	100.1	100.02	-0.1	-0.7	0	38.8	0	59	7460	100.05	38.9
2024-01-27 10:30:00	122.6	0	0	0	#N/A	#N/A	#N/A	38.9	99.6	100.02	-0.3	-0.8	0	38.9	0	59	7460	100.05	39.1
2024-01-27 10:35:00	128.8	0	0	0	#N/A	#N/A	#N/A	39.1	100.2	100.02	-0.2	-0.7	0	39.1	0	59	7460	100.04	39.3
2024-01-27 10:40:00	113.4	0	0	0	#N/A	#N/A	#N/A	39.2	99.8	100.01	-0.2	-0.7	0	39.2	0	59	7463	100.04	39.5
2024-01-27 10:45:00	95.4	0	0	0	#N/A	#N/A	#N/A	39.3	100.2	100.01	-0.1	-0.7	0	39.3	0	59	7463	100.04	39.7
2024-01-27 10:50:00	119.2	0	0	0	#N/A	#N/A	#N/A	39.3	100	100.01	-0.1	-0.7	0	39.3	0	60	7464	100.03	39.8
2024-01-27 10:55:00	135.8	0	0	0	#N/A	#N/A	#N/A	39.5	100	100	-0.2	-0.7	0	39.5	0	60	7464	100.03	39.9
2024-01-27 11:00:00	128	0	0	0	#N/A	#N/A	#N/A	39.6	99.9	100	-0.1	-0.8	0	39.7	0	60	7466	100.02	40.1
2024-01-27 11:05:00	118.2	0	0	0	#N/A	#N/A	#N/A	39.7	99.9	100	-0.2	-0.7	0	39.7	0	60	7466	100.03	40.2
2024-01-27 11:10:00	130.6	0	0	0	#N/A	#N/A	#N/A	39.7	99.9	100	-0.2	-0.7	0	39.8	0	60	7465	100.02	40.3
2024-01-27 11:15:00	118	0	0	0	#N/A	#N/A	#N/A	39.8	100	99.98	-0.1	-0.7	0	39.8	0	60	7468	100.01	40.3
2024-01-27 11:20:00	115.8	0	0	0	#N/A	#N/A	#N/A	39.8	99.9	99.97	-0.1	-0.7	0	39.8	0	60	7469	100	40.4
2024-01-27 11:25:00	128.8	0	0	0	#N/A	#N/A	#N/A	39.9	99.9	99.95	-0.1	-0.7	0	39.9	0	60	7469	99.98	40.4
2024-01-27 11:30:00	114.2	0	0	0	#N/A	#N/A	#N/A	39.9	99.9	99.94	-0.2	-0.8	0	39.9	0	60	7468	99.97	40.6
2024-01-27 11:35:00	95.8	0	0	0	#N/A	#N/A	#N/A	39.9	100	99.93	-0.2	-0.6	0	39.9	0	60	7468	99.97	40.7
2024-01-27 11:40:00	62.6	0	0	0	#N/A	#N/A	#N/A	39.9	100.2	99.95	-0.2	-0.8	0	40	0	60	7468	99.98	40.6
2024-01-27 11:45:00	75	0	0	0	#N/A	#N/A	#N/A	40	100.2	99.94	-0.2	-0.8	0	40	0	60	7468	99.96	40.5
2024-01-27 11:50:00	93.4	0	0	0	#N/A	#N/A	#N/A	39.9	100	99.93	-0.2	-0.7	0	39.9	0	60	7470	99.95	40.5
2024-01-27 11:55:00	87.2	0	0	0	#N/A	#N/A	#N/A	39.9	100.1	99.92	-0.1	-0.7	0	39.9	0	60	7470	99.94	40.6
2024-01-27 12:00:00	84.4	0	0	0	#N/A	#N/A	#N/A	40.1	99.7	99.91	-0.1	-0.8	0	40.1	0	60	7469	99.94	40.7
2024-01-27 12:05:00	83.2	0	0	0	#N/A	#N/A	#N/A	40.1	99.6	99.9	-0.2	-0.7	0	40.1	0	60	7470	99.92	40.7
2024-01-27 12:10:00	72.2	0	0	0	#N/A	#N/A	#N/A	40.2	100.2	99.89	-0.2	-0.7	0	40.2	0	60	7469	99.92	40.7
2024-01-27 12:15:00	72.8	0	0	0	#N/A	#N/A	#N/A	40.1	100.1	99.88	-0.1	-0.7	0	40.1	0	60	7469	99.91	40.8
2024-01-27 12:20:00	74.2	0	0	0	#N/A	#N/A	#N/A	40.2	99.9	99.88	-0.1	-0.7	0	40.2	0	60	7470	99.9	40.8
2024-01-27 12:25:00	82.4	0	0	0	#N/A	#N/A	#N/A	40.2	100.2	99.87	-0.2	-0.6	0	40.2	0	60	7469	99.9	40.9
2024-01-27 12:30:00	137.4	0	0	0	#N/A	#N/A	#N/A	40.3	99.9	99.86	-0.2	-0.8	0	40.3	0	60	7471	99.88	40.9
2024-01-27 12:35:00	167.2	0	0	0	#N/A	#N/A	#N/A	40.6	99.9	99.84	-0.1	-0.7	0	40.6	0	60	7466	99.87	41.3
2024-01-27 12:40:00	137.6	0	0	0	#N/A	#N/A	#N/A	40.7	99.7	99.83	-0.3	-0.7	0	40.7	0	60	7469	99.86	41.6
2024-01-27 12:45:00	113.6	0	0	0	#N/A	#N/A	#N/A	40.8	100	99.83	-0.2	-0.8	0	40.8	0	60	7469	99.86	41.7
2024-01-27 12:50:00	110.4	0	0	0	#N/A	#N/A	#N/A	40.9	100	99.83	-0.1	-0.8	0	40.9	0	60	7469	99.86	41.7
2024-01-27 12:55:00	112.6	0	0	0	#N/A	#N/A	#N/A	40.9	100.3	99.83	-0.1	-0.8	0	40.9	0	60	7470	99.86	41.8
2024-01-27 13:00:00	96.8	0	0	0	#N/A	#N/A	#N/A	40.9	100.2	99.82	-0.1	-0.7	0	40.9	0	60	7471	99.85	41.7
2024-01-27 13:05:00	87.2	0	0	0	#N/A	#N/A	#N/A	40.7	100	99.82	-0.3	-0.7	0	40.7	0	60	7470	99.85	41.7
2024-01-27 13:10:00	82	0	0	0	#N/A	#N/A	#N/A	40.8	99.9	99.82	-0.2	-0.8	0	40.7	0	61	7475	99.85	41.7
2024-01-27 13:15:00	74.4	0	0	0	#N/A	#N/A	#N/A	40.7	99.6	99.82	-0.1	-0.8	0	40.7	0	60	7472	99.85	41.6
2024-01-27 13:20:00	86.6	0	0	0	#N/A	#N/A	#N/A	40.6	100	99.82	-0.1	-0.8	0	40.6	0	61	7474	99.85	41.6
2024-01-27 13:25:00	78.2	0	0	0	#N/A	#N/A	#N/A	40.6	99.9	99.82	-0.2	-0.7	0	40.6	0	60	7472	99.84	41.5
2024-01-27 13:30:00	76.4	0	0	0	#N/A	#N/A	#N/A	40.5	100	99.82	-0.1	-0.7	0	40.5	0	60	7472	99.85	41.3
2024-01-27 13:35:00	77.2	0	0	0	#N/A	#N/A	#N/A	40.4	99.7	99.82	-0.2	-0.7	0	40.3	0	61	7473	99.84	41.2
2024-01-27 13:40:00	104.4	0	0	0	#N/A	#N/A	#N/A	40.3	100.3	99.8	-0.2	-0.8	0	40.3	0	61	7473	99.83	41.2
2024-01-27 13:45:00	97.2	0	0	0	#N/A	#N/A	#N/A	40.3	100.2	99.8	-0.3	-0.7	0	40.3	0	61	7474	99.82	41
2024-01-27 13:50:00	89	0	0	0	#N/A	#N/A	#N/A	40.4	99.8	99.79	-0.2	-0.7	0	40.4	0	60	7470	99.82	41
2024-01-27 13:55:00	76.4	0	0	0	#N/A	#N/A	#N/A	40.4	99.9	99.78	-0.1	-0.8	0	40.4	0	60	7472	99.81	40.9
2024-01-27 14:00:00	77.8	0	0	0	#N/A	#N/A	#N/A	40.3	100.2	99.78	-0.2	-0.6	0	40.3	0	61	7473	99.81	40.8
2024-01-27 14:05:00	64.4	0	0	0	#N/A	#N/A	#N/A	40.3	100.1	99.79	-0.3	-0.7	0	40.3	0	61	7474	99.81	40.8
2024-01-27 14:10:00	55.8	0	0	0	#N/A	#N/A	#N/A	40.4	99.9	99.79	-0.1	-0.7	0	40.4	0	61	7474	99.82	40.8

z6-17454 8928	Port1															Port7		Port8	
	ATMOS 41 All-in-one Weather Station															Battery		Barometer	
Timestamps	W/m² Solar Radiation	in Precipitation	Lightning Activity	miles Lightning Distance	° Wind Direction	mph Wind Speed	mph Gust Speed	°F Air Temp.	% Relative Humidity	kPa Atmospheric Pressure	° X-axis Level	° Y-axis Level	in/h Max Precip Rate	°F RH Sensor Temp	kPa VPD	% Battery Percent	mV Battery Voltage	kPa Reference Pressure	°F Logger Temp.
2024-01-27 14:15:00	48.4	0	0	0	#N/A	#N/A	#N/A	40.2	100.1	99.8	-0.2	-0.7	0	40.2	0	61	7474	99.83	40.8
2024-01-27 14:20:00	53.8	0	0	0	#N/A	#N/A	#N/A	40.3	100.2	99.8	-0.2	-0.8	0	40.3	0	61	7473	99.83	40.8
2024-01-27 14:25:00	59.2	0	0	0	#N/A	#N/A	#N/A	40.4	99.9	99.8	-0.2	-0.7	0	40.4	0	61	7474	99.82	40.8
2024-01-27 14:30:00	61.2	0	0	0	#N/A	#N/A	#N/A	40.4	100.2	99.79	-0.2	-0.8	0	40.4	0	61	7473	99.82	40.8
2024-01-27 14:35:00	49.4	0	0	0	#N/A	#N/A	#N/A	40.4	99.8	99.79	-0.2	-0.8	0	40.4	0	61	7474	99.81	40.8
2024-01-27 14:40:00	42.2	0	0	0	#N/A	#N/A	#N/A	40.3	100.1	99.79	-0.2	-0.8	0	40.3	0	61	7474	99.81	40.8
2024-01-27 14:45:00	43.6	0	0	0	#N/A	#N/A	#N/A	40.4	99.9	99.78	-0.2	-0.7	0	40.4	0	61	7473	99.8	40.8
2024-01-27 14:50:00	45	0	0	0	#N/A	#N/A	#N/A	40.4	99.8	99.78	-0.2	-0.8	0	40.4	0	61	7473	99.8	40.8
2024-01-27 14:55:00	47.8	0	0	0	#N/A	#N/A	#N/A	40.4	99.9	99.77	-0.2	-0.7	0	40.4	0	61	7473	99.79	40.8
2024-01-27 15:00:00	49.8	0	0	0	#N/A	#N/A	#N/A	40.4	99.8	99.77	0	-0.7	0	40.4	0	61	7473	99.79	40.8
2024-01-27 15:05:00	47.4	0	0	0	#N/A	#N/A	#N/A	40.4	99.9	99.77	-0.2	-0.9	0	40.4	0	60	7472	99.79	40.8
2024-01-27 15:10:00	42.6	0	0	0	#N/A	#N/A	#N/A	40.5	99.5	99.77	-0.2	-0.7	0	40.4	0	60	7470	99.79	40.8
2024-01-27 15:15:00	45.4	0	0	0	#N/A	#N/A	#N/A	40.3	100.2	99.77	-0.1	-0.8	0	40.3	0	61	7473	99.79	40.8
2024-01-27 15:20:00	43	0	0	0	#N/A	#N/A	#N/A	40.5	99.8	99.77	-0.1	-0.7	0	40.5	0	60	7472	99.79	40.8
2024-01-27 15:25:00	40.2	0	0	0	#N/A	#N/A	#N/A	40.4	100	99.78	-0.2	-0.7	0	40.4	0	60	7472	99.8	40.7
2024-01-27 15:30:00	28.8	0	0	0	#N/A	#N/A	#N/A	40.3	100.1	99.78	-0.1	-0.8	0	40.3	0	61	7473	99.8	40.7
2024-01-27 15:35:00	26.8	0	0	0	#N/A	#N/A	#N/A	40.2	99.9	99.78	0	-0.7	0	40.2	0	61	7473	99.81	40.6
2024-01-27 15:40:00	25.8	0	0	0	#N/A	#N/A	#N/A	40.3	100	99.78	-0.1	-0.7	0	40.3	0	61	7473	99.8	40.5
2024-01-27 15:45:00	26.4	0	0	0	#N/A	#N/A	#N/A	40.2	100.2	99.78	-0.1	-0.8	0	40.2	0	61	7473	99.8	40.4
2024-01-27 15:50:00	25.6	0	0	0	#N/A	#N/A	#N/A	40.2	100	99.78	-0.2	-0.7	0	40.2	0	60	7472	99.81	40.4
2024-01-27 15:55:00	17.2	0	0	0	#N/A	#N/A	#N/A	40.1	99.8	99.79	-0.1	-0.7	0	40.1	0	60	7471	99.81	40.3
2024-01-27 16:00:00	12.8	0	0	0	#N/A	#N/A	#N/A	40.1	100	99.79	-0.2	-0.7	0	40.1	0	61	7473	99.81	40.2
2024-01-27 16:05:00	10.8	0	0	0	#N/A	#N/A	#N/A	40.1	100.1	99.79	0	-0.7	0	40.1	0	60	7471	99.81	40.2
2024-01-27 16:10:00	9.2	0	0	0	#N/A	#N/A	#N/A	40.1	100	99.79	-0.1	-0.8	0	40.1	0	61	7473	99.81	40.2
2024-01-27 16:15:00	6.6	0	0	0	#N/A	#N/A	#N/A	40.1	99.9	99.79	-0.1	-0.8	0	40.1	0	60	7470	99.81	40.1
2024-01-27 16:20:00	5.2	0	0	0	#N/A	#N/A	#N/A	40	100.2	99.79	-0.1	-0.7	0	40	0	60	7471	99.81	40
2024-01-27 16:25:00	3.8	0	0	0	#N/A	#N/A	#N/A	40	100.2	99.79	-0.2	-0.7	0	40	0	60	7471	99.81	40
2024-01-27 16:30:00	2.8	0	0	0	#N/A	#N/A	#N/A	39.9	100	99.8	0	-0.7	0	39.9	0	60	7471	99.82	40
2024-01-27 16:35:00	2	0	0	0	#N/A	#N/A	#N/A	40	100.2	99.8	-0.1	-0.7	0	40	0	60	7469	99.82	39.9
2024-01-27 16:40:00	1.2	0	0	0	#N/A	#N/A	#N/A	40	100.1	99.79	-0.2	-0.7	0	39.9	0	60	7472	99.81	39.9
2024-01-27 16:45:00	0.2	0	0	0	#N/A	#N/A	#N/A	39.9	99.9	99.78	-0.1	-0.7	0	39.9	0	60	7472	99.8	39.8
2024-01-27 16:50:00	0	0	0	0	#N/A	#N/A	#N/A	39.8	99.5	99.78	-0.2	-0.7	0	39.8	0	60	7470	99.8	39.8
2024-01-27 16:55:00	0	0	0	0	#N/A	#N/A	#N/A	39.9	100.1	99.78	-0.2	-0.8	0	39.9	0	60	7470	99.8	39.7
2024-01-27 17:00:00	0	0	0	0	#N/A	#N/A	#N/A	39.8	99.9	99.77	-0.3	-0.8	0	39.8	0	60	7470	99.78	39.7
2024-01-27 17:05:00	0	0	0	0	#N/A	#N/A	#N/A	39.8	100.3	99.76	-0.2	-0.7	0	39.8	0	60	7471	99.78	39.6
2024-01-27 17:10:00	0	0	0	0	#N/A	#N/A	#N/A	39.6	99.9	99.76	-0.2	-0.7	0	39.7	0	60	7470	99.78	39.6
2024-01-27 17:15:00	0	0	0	0	#N/A	#N/A	#N/A	39.7	100.2	99.75	-0.2	-0.7	0	39.7	0	60	7469	99.77	39.6
2024-01-27 17:20:00	0	0	0	0	#N/A	#N/A	#N/A	39.6	100.2	99.75	-0.3	-0.7	0	39.6	0	60	7468	99.77	39.5
2024-01-27 17:25:00	0	0	0	0	#N/A	#N/A	#N/A	39.6	100.1	99.76	-0.2	-0.7	0	39.7	0	60	7470	99.77	39.5
2024-01-27 17:30:00	0	0	0	0	#N/A	#N/A	#N/A	39.5	100.1	99.75	-0.1	-0.6	0	39.5	0	60	7469	99.76	39.4
2024-01-27 17:35:00	0	0	0	0	#N/A	#N/A	#N/A	39.5	99.6	99.74	-0.2	-0.7	0	39.5	0	60	7469	99.77	39.3
2024-01-27 17:40:00	0	0	0	0	#N/A	#N/A	#N/A	39.5	99.6	99.75	-0.1	-0.7	0	39.5	0	60	7469	99.77	39.3
2024-01-27 17:45:00	0	0	0	0	#N/A	#N/A	#N/A	39.4	100.2	99.76	-0.1	-0.7	0	39.5	0	60	7470	99.78	39.3
2024-01-27 17:50:00	0	0	0	0	#N/A	#N/A	#N/A	39.4	100.1	99.76	-0.2	-0.7	0	39.4	0	60	7468	99.78	39.3
2024-01-27 17:55:00	0	0	0	0	#N/A	#N/A	#N/A	39.5	99.9	99.75	-0.2	-0.7	0	39.5	0	60	7469	99.77	39.3
2024-01-27 18:00:00	0	0	0	0	#N/A	#N/A	#N/A	39.5	99.9	99.76	-0.1	-0.8	0	39.5	0	60	7470	99.78	39.3
2024-01-27 18:05:00	0	0	0	0	#N/A	#N/A	#N/A	39.5	100.1	99.76	-0.2	-0.8	0	39.5	0	60	7468	99.79	39.2
2024-01-27 18:10:00	0	0	0	0	#N/A	#N/A	#N/A	39.5	100.1	99.77	-0.3	-0.8	0	39.5	0	60	7470	99.79	39.2
2024-01-27 18:15:00	0	0	0	0	#N/A	#N/A	#N/A	39.4	100	99.77	-0.3	-0.6	0	39.4	0	60	7468	99.79	39.2
2024-01-27 18:20:00	0	0	0	0	#N/A	#N/A	#N/A	39.5	99.9	99.76	-0.2	-0.7	0	39.5	0	60	7467	99.79	39.2
2024-01-27 18:25:00	0	0	0	0	#N/A	#N/A	#N/A	39.4	100.1	99.77	-0.2	-0.7	0	39.4	0	60	7468	99.79	39.1
2024-01-27 18:30:00	0	0	0	0	#N/A	#N/A	#N/A	39.3	100.3	99.76	-0.2	-0.7	0	39.3	0	60	7467	99.78	39.1
2024-01-27 18:35:00	0	0	0	0	#N/A	#N/A	#N/A	39.3	100.2	99.76	-0.1	-0.7	0	39.3	0	60	7467	99.78	39.1
2024-01-27 18:40:00	0	0	0	0	#N/A	#N/A	#N/A	39.3	100.3	99.77	-0.2	-0.7	0	39.3	0	60	7466	99.79	39
2024-01-27 18:45:00	0	0	0	0	#N/A	#N/A	#N/A	39.2	100.5	99.77	-0.2	-0.8	0	39.2	0	60	7467	99.79	39
2024-01-27 18:50:00	0	0	0	0	#N/A	#N/A	#N/A	39.2	99.9	99.77	-0.3	-0.8	0	39.2	0	60	7466	99.79	39
2024-01-27 18:55:00	0	0	0	0	#N/A	#N/A	#N/A	39.1	100.5	99.76	-0.2	-0.7	0	39.1	0	60	7467	99.78	38.9
2024-01-27 19:00:00	0	0	0	0	#N/A	#N/A	#N/A	39.1	100	99.75	-0.1	-0.7	0	39.1	0	60	7466	99.77	38.9
2024-01-27 19:05:00	0	0	0	0	#N/A	#N/A	#N/A	39.1	100	99.75	-0.1	-0.8	0	39.1	0	60	7466	99.77	38.9
2024-01-27 19:10:00	0	0	0	0	#N/A	#N/A	#N/A	39.1	100	99.74	-0.2	-0.7	0	39.1	0	60	7466	99.76	38.8
2024-01-27 19:15:00	0	0	0	0	#N/A	#N/A	#N/A	39	100.1	99.75	-0.3	-0.8	0	39	0	60	7466	99.77	38.8
2024-01-27 19:20:00	0	0	0	0	#N/A	#N/A	#N/A	39	100.2	99.75	-0.4	-0.8	0	39	0	60	7465	99.77	38.8
2024-01-27 19:25:00	0	0	0	0	#N/A	#N/A	#N/A	39	100	99.74	-0.3	-0.7	0	38.9	0	60	7466	99.76	38.7
2024-01-27 19:30:00	0	0	0	0	#N/A	#N/A	#N/A	39	99.7	99.74	-0.2	-0.7	0	38.9	0	60	7466	99.76	38.7
2024-01-27 19:35:00	0	0	0	0	#N/A	#N/A	#N/A	38.9	99.6	99.73	-0.2	-0.7	0	38.9	0	60	7466	99.75	38.7
2024-01-27 19:40:00	0	0	0	0	#N/A	#N/A	#N/A	39	100	99.72	-0.2	-0.7	0	38.9	0	60	7466	99.74	38.6
2024-01-27 19:45:00	0	0	0	0	#N/A	#N/A	#N/A	38.8	100	99.72	-0.2	-0.7	0	38.8	0	60	7466	99.74	38.6
2024-01-27 19:50:00	0	0	0	0	#N/A	#N/A	#N/A	38.9	99.9	99.73	-0.2	-0.7	0	38.9	0	60	7465	99.75	38.6
2024-01-27 19:55:00	0	0	0	0	#N/A	#N/A	#N/A	38.8	99.9	99.72	-0.2	-0.8	0	38.8	0	59	7463	99.75	38.6

z6-17454 8928	Port1															Port7		Port8	
	ATMOS 41 All-in-one Weather Station															Battery		Barometer	
Timestamps	W/m² Solar Radiation	in Precipitation	Lightning Activity	miles Lightning Distance	° Wind Direction	mph Wind Speed	mph Gust Speed	°F Air Temp.	% Relative Humidity	kPa Atmospheric Pressure	° X-axis Level	° Y-axis Level	in/h Max Precip Rate	°F RH Sensor Temp	kPa VPD	% Battery Percent	mV Battery Voltage	kPa Reference Pressure	°F Logger Temp.
2024-01-27 20:00:00	0	0	0	0	#N/A	#N/A	#N/A	38.8	99.9	99.72	-0.3	-0.6	0	38.8	0	60	7464	99.74	38.5
2024-01-27 20:05:00	0	0	0	0	#N/A	#N/A	#N/A	38.8	100	99.71	-0.2	-0.7	0	38.8	0	60	7466	99.73	38.5
2024-01-27 20:10:00	0	0	0	0	#N/A	#N/A	#N/A	38.7	100.2	99.72	-0.3	-0.7	0	38.7	0	60	7464	99.73	38.5
2024-01-27 20:15:00	0	0	0	0	#N/A	#N/A	#N/A	38.8	99.8	99.7	-0.2	-0.7	0	38.8	0	60	7466	99.72	38.4
2024-01-27 20:20:00	0	0	0	0	#N/A	#N/A	#N/A	38.7	100	99.7	-0.2	-0.8	0	38.7	0	60	7464	99.73	38.4
2024-01-27 20:25:00	0	0	0	0	#N/A	#N/A	#N/A	38.7	99.8	99.7	-0.2	-0.8	0	38.7	0	60	7465	99.72	38.3
2024-01-27 20:30:00	0	0	0	0	#N/A	#N/A	#N/A	38.6	99.6	99.69	-0.3	-0.7	0	38.6	0	60	7466	99.71	38.3
2024-01-27 20:35:00	0	0	0	0	#N/A	#N/A	#N/A	38.5	99.8	99.68	-0.1	-0.8	0	38.5	0	59	7463	99.71	38.2
2024-01-27 20:40:00	0	0	0	0	#N/A	#N/A	#N/A	38.6	100.3	99.69	-0.3	-0.7	0	38.6	0	59	7463	99.71	38.2
2024-01-27 20:45:00	0	0	0	0	#N/A	#N/A	#N/A	38.5	100	99.68	-0.3	-0.8	0	38.5	0	59	7463	99.7	38.2
2024-01-27 20:50:00	0	0	0	0	#N/A	#N/A	#N/A	38.5	99.9	99.66	-0.1	-0.8	0	38.5	0	60	7464	99.68	38.1
2024-01-27 20:55:00	0	0	0	0	#N/A	#N/A	#N/A	38.4	99.8	99.65	-0.2	-0.7	0	38.4	0	59	7463	99.68	38.1
2024-01-27 21:00:00	0	0	0	0	#N/A	#N/A	#N/A	38.4	100.1	99.64	-0.2	-0.8	0	38.4	0	60	7464	99.66	38.1
2024-01-27 21:05:00	0	0	0	0	#N/A	#N/A	#N/A	38.4	100.2	99.63	-0.2	-0.8	0	38.4	0	59	7462	99.65	38
2024-01-27 21:10:00	0	0	0	0	#N/A	#N/A	#N/A	38.3	100	99.63	-0.2	-0.8	0	38.3	0	60	7464	99.65	38
2024-01-27 21:15:00	0	0	0	0	#N/A	#N/A	#N/A	38.3	100	99.62	-0.2	-0.8	0	38.3	0	59	7463	99.63	38
2024-01-27 21:20:00	0	0	0	0	#N/A	#N/A	#N/A	38.3	99.8	99.61	-0.2	-0.7	0	38.3	0	59	7463	99.63	38
2024-01-27 21:25:00	0	0	0	0	#N/A	#N/A	#N/A	38.3	99.9	99.61	-0.2	-0.7	0	38.3	0	59	7463	99.63	37.9
2024-01-27 21:30:00	0	0	0	0	#N/A	#N/A	#N/A	38.3	100	99.6	-0.2	-0.6	0	38.3	0	59	7461	99.62	37.9
2024-01-27 21:35:00	0	0	0	0	#N/A	#N/A	#N/A	38.3	99.9	99.6	-0.3	-0.7	0	38.3	0	59	7463	99.62	37.9
2024-01-27 21:40:00	0	0	0	0	#N/A	#N/A	#N/A	38.3	99.5	99.58	-0.3	-0.8	0	38.3	0	59	7463	99.6	37.9
2024-01-27 21:45:00	0	0	0	0	#N/A	#N/A	#N/A	38.3	100	99.56	-0.2	-0.7	0	38.3	0	59	7463	99.58	37.9
2024-01-27 21:50:00	0	0	0	0	#N/A	#N/A	#N/A	38.2	99.8	99.55	-0.3	-0.8	0	38.2	0	60	7465	99.57	37.9
2024-01-27 21:55:00	0	0	0	0	#N/A	#N/A	#N/A	38.3	99.4	99.56	-0.2	-0.7	0	38.3	0	59	7463	99.58	37.8
2024-01-27 22:00:00	0	0	0	0	#N/A	#N/A	#N/A	38.1	100.3	99.56	-0.3	-0.7	0	38.1	0	60	7464	99.58	37.8
2024-01-27 22:05:00	0	0	0	0	#N/A	#N/A	#N/A	38.2	99.9	99.55	-0.2	-0.7	0	38.2	0	59	7462	99.57	37.8
2024-01-27 22:10:00	0	0	0	0	#N/A	#N/A	#N/A	38.1	100.2	99.55	-0.2	-0.8	0	38.1	0	59	7463	99.57	37.8
2024-01-27 22:15:00	0	0	0	0	#N/A	#N/A	#N/A	38.1	99.8	99.55	-0.2	-0.7	0	38.1	0	59	7461	99.57	37.8
2024-01-27 22:20:00	0	0	0	0	#N/A	#N/A	#N/A	38.1	100.2	99.55	-0.2	-0.7	0	38.1	0	59	7462	99.57	37.8
2024-01-27 22:25:00	0	0	0	0	#N/A	#N/A	#N/A	38	99.8	99.55	-0.2	-0.7	0	38	0	60	7464	99.57	37.8
2024-01-27 22:30:00	0	0	0	0	#N/A	#N/A	#N/A	38.1	100.1	99.56	-0.2	-0.8	0	38.1	0	59	7463	99.57	37.8
2024-01-27 22:35:00	0	0	0	0	#N/A	#N/A	#N/A	38	100.5	99.56	-0.4	-0.8	0	38	0	59	7463	99.58	37.7
2024-01-27 22:40:00	0	0	0	0	#N/A	#N/A	#N/A	38.1	99.8	99.55	-0.2	-0.7	0	38.1	0	59	7461	99.57	37.7
2024-01-27 22:45:00	0	0	0	0	#N/A	#N/A	#N/A	38.1	100.2	99.55	-0.3	-0.8	0	38	0	60	7465	99.57	37.6
2024-01-27 22:50:00	0	0	0	0	#N/A	#N/A	#N/A	38	99.8	99.55	-0.2	-0.8	0	38	0	59	7462	99.57	37.6
2024-01-27 22:55:00	0	0	0	0	#N/A	#N/A	#N/A	38	100.2	99.55	-0.2	-0.7	0	38	0	59	7460	99.57	37.5
2024-01-27 23:00:00	0	0	0	0	#N/A	#N/A	#N/A	38	99.8	99.54	-0.2	-0.7	0	38	0	59	7462	99.56	37.5
2024-01-27 23:05:00	0	0	0	0	#N/A	#N/A	#N/A	38	100.1	99.53	-0.2	-0.7	0	38	0	59	7461	99.54	37.6
2024-01-27 23:10:00	0	0	0	0	#N/A	#N/A	#N/A	38.1	100.2	99.51	-0.2	-0.8	0	38.1	0	59	7460	99.53	37.6
2024-01-27 23:15:00	0	0	0	0	#N/A	#N/A	#N/A	38	100.2	99.5	-0.3	-0.8	0	38	0	59	7462	99.52	37.6
2024-01-27 23:20:00	0	0	0	0	#N/A	#N/A	#N/A	38	100.1	99.5	-0.2	-0.8	0	38	0	59	7459	99.52	37.6
2024-01-27 23:25:00	0	0	0	0	#N/A	#N/A	#N/A	37.9	100.7	99.49	-0.3	-0.8	0	37.9	0	59	7460	99.51	37.5
2024-01-27 23:30:00	0	0	0	0	#N/A	#N/A	#N/A	37.9	99.7	99.49	-0.3	-0.7	0	37.9	0	59	7461	99.51	37.5
2024-01-27 23:35:00	0	0	0	0	#N/A	#N/A	#N/A	38	100.6	99.47	-0.2	-0.7	0	38	0	59	7460	99.48	37.5
2024-01-27 23:40:00	0	0	0	0	#N/A	#N/A	#N/A	37.9	100	99.45	-0.2	-0.7	0	37.9	0	59	7463	99.47	37.5
2024-01-27 23:45:00	0	0	0	0	#N/A	#N/A	#N/A	37.9	99.6	99.44	-0.3	-0.7	0	37.9	0	59	7459	99.46	37.5
2024-01-27 23:50:00	0	0	0	0	#N/A	#N/A	#N/A	37.9	99.6	99.43	-0.3	-0.7	0	37.9	0	59	7460	99.44	37.5
2024-01-27 23:55:00	0	0	0	0	#N/A	#N/A	#N/A	37.9	100.3	99.41	-0.3	-0.8	0	37.8	0	59	7462	99.43	37.5
2024-01-28 00:00:00	0	0	0	0	#N/A	#N/A	#N/A	37.8	100.1	99.4	-0.2	-0.7	0	37.8	0	59	7461	99.42	37.4
2024-01-28 00:05:00	0	0	0	0	#N/A	#N/A	#N/A	37.9	99.5	99.39	-0.3	-0.8	0	37.9	0	57	7440	99.41	37.5
2024-01-28 00:10:00	0	0	0	0	#N/A	#N/A	#N/A	37.9	97.7	99.38	-0.2	-0.7	0	37.9	0.02	57	7441	99.4	37.7
2024-01-28 00:15:00	0	0	0	0	#N/A	#N/A	#N/A	37.8	99.9	99.38	-0.3	-0.7	0	37.8	0	56	7432	99.4	37.8
2024-01-28 00:20:00	0	0	0	0	#N/A	#N/A	#N/A	37.7	100.2	99.38	-0.3	-0.6	0	37.7	0	57	7447	99.39	37.8
2024-01-28 00:25:00	0	0	0	0	#N/A	#N/A	#N/A	37.8	100.2	99.37	-0.2	-0.6	0	37.8	0	58	7448	99.39	37.6
2024-01-28 00:30:00	0	0	0	0	#N/A	#N/A	#N/A	37.9	99.8	99.37	-0.2	-0.7	0	37.8	0	58	7448	99.39	37.5
2024-01-28 00:35:00	0	0	0	0	#N/A	#N/A	#N/A	37.8	100.1	99.36	-0.3	-0.7	0	37.8	0	57	7447	99.38	37.5
2024-01-28 00:40:00	0	0	0	0	#N/A	#N/A	#N/A	37.8	100.2	99.36	-0.1	-0.8	0	37.8	0	58	7448	99.38	37.5
2024-01-28 00:45:00	0	0	0	0	#N/A	#N/A	#N/A	38	99.6	99.36	-0.3	-0.8	0	38	0	58	7449	99.38	37.5
2024-01-28 00:50:00	0	0	0	0	#N/A	#N/A	#N/A	37.9	100.3	99.36	-0.2	-0.7	0	37.9	0	58	7454	99.38	37.6
2024-01-28 00:55:00	0	0	0	0	#N/A	#N/A	#N/A	37.9	100	99.36	-0.1	-0.7	0	37.9	0	58	7448	99.39	37.6
2024-01-28 01:00:00	0	0	0	0	#N/A	#N/A	#N/A	38	99.8	99.37	-0.3	-0.7	0	38	0	58	7448	99.4	37.6
2024-01-28 01:05:00	0	0	0	0	#N/A	#N/A	#N/A	38	100	99.37	-0.3	-0.7	0	38	0	57	7447	99.39	37.6
2024-01-28 01:10:00	0	0	0	0	#N/A	#N/A	#N/A	37.9	100	99.37	-0.3	-0.6	0	37.9	0	58	7448	99.39	37.6
2024-01-28 01:15:00	0	0	0	0	#N/A	#N/A	#N/A	37.9	100.3	99.37	-0.2	-0.7	0	37.9	0	58	7448	99.39	37.6
2024-01-28 01:20:00	0	0	0	0	#N/A	#N/A	#N/A	37.9	100.3	99.37	-0.2	-0.8	0	38	0	58	7450	99.38	37.7
2024-01-28 01:25:00	0	0	0	0	#N/A	#N/A	#N/A	38	100.2	99.35	-0.2	-0.8	0	38	0	58	7450	99.37	37.7
2024-01-28 01:30:00	0	0	0	0	#N/A	#N/A	#N/A	38	100.5	99.35	-0.2	-0.6	0	38	0	58	7450	99.37	37.7
2024-01-28 01:35:00	0	0	0	0	#N/A	#N/A	#N/A	38.1	100.2	99.33	-0.3	-0.7	0	38.1	0	58	7452	99.35	37.7
2024-01-28 01:40:00	0	0	0	0	#N/A	#N/A	#N/A	38	100.1	99.32	-0.2	-0.7	0	38	0	58	7451	99.34	37.7

z6-17454 8928	Port1															Port7		Port8	
	ATMOS 41 All-in-one Weather Station															Battery		Barometer	
Timestamps	W/m² Solar Radiation	in Precipitation	Lightning Activity	miles Lightning Distance	° Wind Direction	mph Wind Speed	mph Gust Speed	°F Air Temp.	% Relative Humidity	kPa Atmospheric Pressure	° X-axis Level	° Y-axis Level	in/h Max Precip Rate	°F RH Sensor Temp	kPa VPD	% Battery Percent	mV Battery Voltage	kPa Reference Pressure	°F Logger Temp.
2024-01-28 01:45:00	0	0	0	0	#N/A	#N/A	#N/A	38	100.4	99.33	-0.2	-0.7	0	38	0	58	7450	99.35	37.6
2024-01-28 01:50:00	0	0	0	0	#N/A	#N/A	#N/A	38	99.9	99.33	-0.2	-0.8	0	37.9	0	58	7453	99.35	37.6
2024-01-28 01:55:00	0	0	0	0	#N/A	#N/A	#N/A	38	100.1	99.33	-0.2	-0.8	0	38.1	0	58	7448	99.35	37.6
2024-01-28 02:00:00	0	0	0	0	#N/A	#N/A	#N/A	38	100.2	99.33	-0.2	-0.7	0	38	0	58	7451	99.35	37.6
2024-01-28 02:05:00	0	0	0	0	#N/A	#N/A	#N/A	38	99.9	99.31	-0.1	-0.7	0	38	0	58	7451	99.33	37.6
2024-01-28 02:10:00	0	0	0	0	#N/A	#N/A	#N/A	38	100.5	99.28	-0.2	-0.7	0	38	0	58	7449	99.29	37.6
2024-01-28 02:15:00	0	0	0	0	#N/A	#N/A	#N/A	37.9	100	99.24	-0.2	-0.7	0	37.8	0	58	7452	99.26	37.5
2024-01-28 02:20:00	0	0	0	0	#N/A	#N/A	#N/A	37.9	100.3	99.25	-0.3	-0.7	0	37.9	0	58	7449	99.27	37.5
2024-01-28 02:25:00	0	0	0	0	#N/A	#N/A	#N/A	37.8	100.2	99.25	-0.2	-0.7	0	37.8	0	58	7451	99.27	37.5
2024-01-28 02:30:00	0	0	0	0	#N/A	#N/A	#N/A	37.8	100.4	99.25	-0.2	-0.7	0	37.8	0	58	7448	99.26	37.5
2024-01-28 02:35:00	0	0	0	0	#N/A	#N/A	#N/A	37.8	100.2	99.25	-0.2	-0.8	0	37.9	0	58	7451	99.26	37.4
2024-01-28 02:40:00	0	0	0	0	#N/A	#N/A	#N/A	37.8	100.2	99.25	-0.3	-0.7	0	37.8	0	58	7451	99.26	37.4
2024-01-28 02:45:00	0	0	0	0	86	4.09	4.09	37.8	100.2	99.24	-0.2	-0.6	0	37.8	0	58	7451	99.26	37.4
2024-01-28 02:50:00	0	0	0	0	77	5.32	7.07	37.7	100.3	99.24	-0.2	-0.8	0	37.7	0	58	7448	99.25	37.4
2024-01-28 02:55:00	0	0	0	0	69	4.56	6.64	37.9	99.5	99.23	-0.2	-0.8	0	37.9	0	58	7451	99.25	37.4
2024-01-28 03:00:00	0	0	0	0	49	4.61	7	37.7	100.1	99.22	-0.3	-0.7	0	37.8	0	58	7452	99.24	37.3
2024-01-28 03:05:00	0	0	0	0	51	4.72	8.01	37.7	100.3	99.21	-0.3	-0.7	0	37.7	0	58	7451	99.23	37.3
2024-01-28 03:10:00	0	0	0	0	50	4.54	7.49	37.7	100.1	99.21	-0.3	-0.6	0	37.7	0	58	7448	99.23	37.3
2024-01-28 03:15:00	0	0	0	0	40	4.81	7.67	37.6	100.2	99.21	-0.3	-0.7	0	37.6	0	58	7452	99.23	37.3
2024-01-28 03:20:00	0	0	0	0	53	5.14	8.1	37.7	100.4	99.21	-0.1	-0.8	0	37.7	0	58	7451	99.23	37.3
2024-01-28 03:25:00	0	0	0	0	50	4.41	7.63	37.7	100	99.22	-0.1	-0.7	0	37.7	0	58	7451	99.24	37.3
2024-01-28 03:30:00	0	0	0	0	42	4.18	5.68	37.7	100.2	99.21	-0.3	-0.7	0	37.7	0	58	7449	99.22	37.3
2024-01-28 03:35:00	0	0.00134	0	0	44	4.76	6.89	37.6	100	99.2	-0.3	-0.7	0.04	37.7	0	58	7448	99.22	37.3
2024-01-28 03:40:00	0	0.00067	0	0	56	5.08	8.1	37.7	100.5	99.18	-0.2	-0.7	0.04	37.7	0	58	7449	99.2	37.3
2024-01-28 03:45:00	0	0.00134	0	0	58	4.61	7.07	37.7	100.1	99.18	-0.1	-0.7	0.04	37.7	0	57	7447	99.2	37.3
2024-01-28 03:50:00	0	0.00067	0	0	58	5.21	7.92	37.7	100	99.16	-0.1	-0.7	0.04	37.7	0	58	7448	99.17	37.3
2024-01-28 03:55:00	0	0.00134	0	0	68	6.85	9.98	37.7	100.2	99.13	-0.2	-0.8	0.04	37.7	0	58	7451	99.14	37.3
2024-01-28 04:00:00	0	0.00134	0	0	64	6.53	10.18	37.7	100.1	99.09	-0.2	-0.8	0.04	37.7	0	58	7451	99.1	37.3
2024-01-28 04:05:00	0	0.00134	0	0	59	7	11.12	37.5	99.7	99.05	-0.1	-0.8	0.04	37.5	0	58	7449	99.06	37.2
2024-01-28 04:10:00	0	0.00067	0	0	59	7.11	10.51	37.6	99.6	99.01	-0.3	-0.7	0.04	37.6	0	58	7449	99.02	37.2
2024-01-28 04:15:00	0	0.00067	0	0	59	7.38	10.47	37.4	100.4	98.97	-0.2	-0.7	0.04	37.5	0	58	7450	98.99	37.2
2024-01-28 04:20:00	0	0.00067	0	0	57	7.85	11.68	37.4	100.2	98.94	-0.4	-0.7	0.04	37.5	0	58	7451	98.95	37.1
2024-01-28 04:25:00	0	0	0	0	61	8.23	11.86	37.4	100.2	98.91	-0.2	-0.7	0	37.4	0	58	7450	98.93	37.1
2024-01-28 04:30:00	0	0	0	0	63	7.63	10.85	37.3	99.9	98.9	-0.3	-0.7	0	37.3	0	58	7451	98.93	37
2024-01-28 04:35:00	0	0	0	0	74	8.25	11.12	37.3	99.9	98.92	-0.3	-0.8	0	37.3	0	58	7449	98.94	37
2024-01-28 04:40:00	0	0	0	0	81	7.56	10.94	37.2	100	98.93	-0.2	-0.8	0	37.2	0	58	7450	98.96	36.9
2024-01-28 04:45:00	0	0	0	0	79	6.89	10.09	37.3	99.8	98.95	-0.2	-0.7	0	37.2	0	58	7450	98.97	36.9
2024-01-28 04:50:00	0	0	0	0	78	6.73	9.48	37.2	99.7	98.95	-0.1	-0.7	0	37.2	0	58	7449	98.97	36.9
2024-01-28 04:55:00	0	0	0	0	71	6.13	9.33	37.2	99.7	98.92	-0.2	-0.7	0	37.2	0	58	7448	98.94	36.9
2024-01-28 05:00:00	0	0	0	0	66	5.14	7.29	37.2	99.8	98.9	-0.3	-0.6	0	37.2	0	58	7451	98.92	36.8
2024-01-28 05:05:00	0	0	0	0	55	6.17	9.44	37.1	100.1	98.87	-0.3	-0.7	0	37.1	0	58	7448	98.88	36.8
2024-01-28 05:10:00	0	0	0	0	40	5.39	7.94	37.1	100.2	98.84	-0.2	-0.7	0	37.1	0	57	7447	98.87	36.8
2024-01-28 05:15:00	0	0	0	0	65	4.72	7.2	37.1	100.1	98.87	-0.2	-0.7	0	37.1	0	57	7447	98.9	36.8
2024-01-28 05:20:00	0	0	0	0	70	5.53	7.38	37.2	99.8	98.91	-0.3	-0.7	0	37.2	0	57	7447	98.94	36.8
2024-01-28 05:25:00	0	0	0	0	65	5.55	7.31	37.3	99.5	98.93	-0.3	-0.8	0	37.3	0	58	7450	98.95	36.9
2024-01-28 05:30:00	0	0.00067	0	0	70	6.64	11.7	37.3	100.2	98.92	-0.3	-0.6	0.04	37.3	0	58	7452	98.94	36.9
2024-01-28 05:35:00	0	0	0	0	64	5.46	7.45	37.2	100	98.92	-0.2	-0.7	0	37.2	0	58	7448	98.94	36.9
2024-01-28 05:40:00	0	0	0	0	57	5.37	7.61	37.3	100.2	98.92	-0.2	-0.8	0	37.4	0	57	7447	98.95	36.9
2024-01-28 05:45:00	0	0	0	0	58	5.66	8.21	37.3	100.1	98.94	-0.2	-0.7	0	37.3	0	58	7451	98.96	37
2024-01-28 05:50:00	0	0	0	0	54	6.11	7.76	37.3	99.8	98.94	-0.2	-0.7	0	37.3	0	58	7449	98.96	37
2024-01-28 05:55:00	0	0	0	0	49	5.82	9.95	37.4	100.2	98.93	-0.1	-0.7	0	37.4	0	58	7450	98.95	37
2024-01-28 06:00:00	0	0	0	0	38	5.82	9.48	37.3	100.1	98.93	-0.3	-0.7	0	37.2	0	58	7449	98.95	37
2024-01-28 06:05:00	0	0	0	0	46	6.26	9.37	37.3	99.5	98.93	-0.2	-0.8	0	37.3	0	57	7447	98.94	37
2024-01-28 06:10:00	0	0	0	0	60	6.2	8.93	37.2	100.2	98.93	-0.4	-0.7	0	37.2	0	58	7448	98.95	36.9
2024-01-28 06:15:00	0	0	0	0	65	6.62	10.74	37.2	99.7	98.93	-0.3	-0.7	0	37.2	0	58	7449	98.95	36.9
2024-01-28 06:20:00	0	0	0	0	60	6.58	9.53	37.1	100	98.93	-0.1	-0.6	0	37.1	0	58	7451	98.96	36.9
2024-01-28 06:25:00	0	0	0	0	70	7.14	10.11	37.1	100	98.94	-0.2	-0.7	0	37.1	0	58	7449	98.96	36.9
2024-01-28 06:30:00	0	0	0	0	66	6.67	8.63	37.1	99.7	98.94	-0.2	-0.7	0	37	0	58	7448	98.96	36.8
2024-01-28 06:35:00	0	0	0	0	63	5.88	11.79	37.1	100.3	98.93	-0.2	-0.7	0	37.1	0	57	7447	98.96	36.8
2024-01-28 06:40:00	0	0	0	0	46	5.77	10.18	37	100.3	98.93	-0.3	-0.8	0	37	0	58	7449	98.96	36.8
2024-01-28 06:45:00	0	0	0	0	50	6.49	9.64	37	100	98.93	-0.3	-0.8	0	37	0	57	7446	98.95	36.7
2024-01-28 06:50:00	0	0	0	0	55	7.36	11.63	37	100	98.93	-0.2	-0.7	0	37	0	58	7448	98.95	36.7
2024-01-28 06:55:00	0	0	0	0	61	6.62	10.36	37	99.9	98.94	-0.3	-0.8	0	37	0	58	7449	98.97	36.7
2024-01-28 07:00:00	0	0.00067	0	0	63	6.44	8.95	36.9	100	98.95	-0.4	-0.7	0.04	36.9	0	57	7447	98.97	36.7
2024-01-28 07:05:00	0	0.00067	0	0	54	5.93	9.91	36.9	99.8	98.94	-0.3	-0.7	0.04	36.8	0	58	7449	98.97	36.6
2024-01-28 07:10:00	0	0.00067	0	0	42	5.95	9.98	36.8	99.9	98.95	-0.2	-0.8	0.04	36.8	0	58	7448	98.97	36.6
2024-01-28 07:15:00	0	0	0	0	45	6.15	10.09	36.8	99.9	98.95	-0.3	-0.7	0	36.8	0	58	7449	98.97	36.6
2024-01-28 07:20:00	0.8	0.00134	0	0	43	6.42	9.75	36.9	99.8	98.95	-0.3	-0.8	0.04	36.9	0	58	7448	98.98	36.6
2024-01-28 07:25:00	1.4	0.00067	0	0	46	5.73	8.23	36.8	99.9	98.95	-0.3	-0.7	0.04	36.9	0	58	7450	98.97	36.6

z6-17454 8928	Port1															Port7		Port8	
	ATMOS 41 All-in-one Weather Station															Battery		Barometer	
Timestamps	W/m² Solar Radiation	in Precipitation	Lightning Activity	miles Lightning Distance	° Wind Direction	mph Wind Speed	mph Gust Speed	°F Air Temp.	% Relative Humidity	kPa Atmospheric Pressure	° X-axis Level	° Y-axis Level	in/h Max Precip Rate	°F RH Sensor Temp	kPa VPD	% Battery Percent	mV Battery Voltage	kPa Reference Pressure	°F Logger Temp.
2024-01-28 07:30:00	3.4	0.00134	0	0	50	6.13	8.52	36.9	99.8	98.95	-0.3	-0.7	0.04	36.9	0	57	7447	98.97	36.6
2024-01-28 07:35:00	5.6	0.00201	0	0	40	6.55	10.45	36.8	100.2	98.95	-0.1	-0.7	0.04	36.9	0	57	7447	98.97	36.6
2024-01-28 07:40:00	6.2	0.00134	0	0	26	4.79	7.36	36.9	99.8	98.95	-0.1	-0.7	0.04	36.9	0	58	7449	98.98	36.6
2024-01-28 07:45:00	7	0.00134	0	0	29	4.9	8.34	36.8	99.9	98.95	-0.3	-0.6	0.04	36.9	0	58	7451	98.98	36.5
2024-01-28 07:50:00	7	0.00067	0	0	25	5.46	8.66	36.9	99.8	98.95	-0.2	-0.8	0.04	36.9	0	57	7447	98.98	36.5
2024-01-28 07:55:00	7.4	0.00134	0	0	20	6.15	7.7	36.8	100.2	98.95	-0.3	-0.7	0.04	36.8	0	58	7448	98.97	36.5
2024-01-28 08:00:00	9.6	0.00268	0	0	11	6.6	8.84	36.7	99.9	98.94	-0.3	-0.8	0.04	36.7	0	58	7450	98.97	36.4
2024-01-28 08:05:00	10.4	0.00469	0	0	11	7.29	10.42	36.5	100.2	98.94	-0.3	-0.7	0.08	36.5	0	58	7448	98.96	36.3
2024-01-28 08:10:00	11.4	0.00469	0	0	14	8.32	11.14	36.5	100	98.94	-0.3	-0.7	0.08	36.5	0	57	7447	98.96	36.2
2024-01-28 08:15:00	12	0.00469	0	0	20	6.98	9.82	36.4	100.3	98.93	-0.2	-0.7	0.08	36.4	0	57	7447	98.96	36.2
2024-01-28 08:20:00	13.6	0.00402	0	0	21	7.85	10.58	36.3	100.3	98.92	-0.2	-0.7	0.08	36.3	0	57	7447	98.95	36.1
2024-01-28 08:25:00	17.2	0.00603	0	0	25	7.94	10.56	36.3	99.7	98.92	-0.2	-0.6	0.08	36.4	0	57	7447	98.94	36.1
2024-01-28 08:30:00	24.6	0.00536	0	0	28	7.61	11.16	36.3	99.9	98.9	-0.3	-0.7	0.08	36.3	0	58	7448	98.93	36.1
2024-01-28 08:35:00	24.4	0.00603	0	0	33	7.05	9.55	36.2	99.9	98.9	-0.3	-0.9	0.12	36.3	0	58	7449	98.92	36.1
2024-01-28 08:40:00	28.2	0.00402	0	0	35	6.93	10.13	36.2	100	98.89	-0.2	-0.7	0.08	36.3	0	57	7447	98.91	36.1
2024-01-28 08:45:00	26.8	0.00268	0	0	41	6.67	8.88	36.3	100.1	98.88	-0.2	-0.8	0.04	36.4	0	57	7447	98.9	36.1
2024-01-28 08:50:00	29.6	0.00268	0	0	39	7.36	10.71	36.4	99.8	98.87	-0.3	-0.7	0.04	36.4	0	58	7451	98.9	36.2
2024-01-28 08:55:00	33	0.00134	0	0	34	7.09	10.25	36.2	100.5	98.86	-0.2	-0.7	0.04	36.4	0	57	7447	98.89	36.2
2024-01-28 09:00:00	32.6	0.00134	0	0	30	5.97	8.3	36.4	100.1	98.86	-0.1	-0.8	0.04	36.5	0	57	7447	98.89	36.2
2024-01-28 09:05:00	32.2	0.00134	0	0	25	7.11	10.56	36.5	100	98.85	-0.2	-0.7	0.04	36.5	0	57	7447	98.88	36.3
2024-01-28 09:10:00	30.2	0.00134	0	0	26	7.74	10.85	36.5	100	98.85	-0.4	-0.7	0.04	36.6	0	57	7447	98.87	36.3
2024-01-28 09:15:00	31.6	0.00134	0	0	25	7.4	9.89	36.5	99.8	98.83	-0.3	-0.6	0.04	36.6	0	57	7447	98.86	36.3
2024-01-28 09:20:00	34.2	0.00134	0	0	22	7.65	10.31	36.5	99.8	98.83	-0.3	-0.7	0.04	36.6	0	57	7447	98.86	36.4
2024-01-28 09:25:00	36.4	0.00201	0	0	23	8.61	11.27	36.5	100.1	98.82	-0.3	-0.5	0.04	36.6	0	58	7448	98.85	36.4
2024-01-28 09:30:00	43	0.00268	0	0	24	9.71	12.46	36.5	99.8	98.82	-0.2	-0.7	0.04	36.6	0	57	7447	98.84	36.4
2024-01-28 09:35:00	45	0.00201	0	0	29	9.35	13.33	36.5	100	98.81	-0.2	-0.8	0.04	36.6	0	58	7448	98.84	36.4
2024-01-28 09:40:00	51.8	0.00335	0	0	23	9.01	12.73	36.4	100.1	98.8	-0.2	-0.7	0.04	36.6	0	57	7447	98.83	36.4
2024-01-28 09:45:00	62.8	0.00402	0	0	20	9.51	14.16	36.5	100	98.79	-0.1	-0.6	0.08	36.7	0	58	7449	98.81	36.5
2024-01-28 09:50:00	64.8	0.00335	0	0	25	9.57	14.23	36.6	100.1	98.78	-0.4	-0.8	0.04	36.8	0	57	7447	98.81	36.6
2024-01-28 09:55:00	60.2	0.00335	0	0	21	10.27	15.35	36.7	99.9	98.77	-0.2	-0.8	0.04	36.8	0	58	7451	98.8	36.6
2024-01-28 10:00:00	62.2	0.00335	0	0	24	10.6	15.82	36.7	100.3	98.76	-0.2	-0.7	0.04	36.9	0	58	7448	98.79	36.6
2024-01-28 10:05:00	64.8	0.00201	0	0	22	10.8	17.05	36.8	100.2	98.77	-0.3	-0.7	0.04	36.9	0	58	7451	98.79	36.7
2024-01-28 10:10:00	68.2	0.00201	0	0	20	9.82	13.58	36.7	100.1	98.76	-0.2	-0.8	0.04	36.9	0	58	7448	98.79	36.7
2024-01-28 10:15:00	71.6	0.00134	0	0	29	9.6	13.13	36.8	100.2	98.75	-0.2	-0.6	0.04	37	0	58	7451	98.78	36.8
2024-01-28 10:20:00	76.8	0.00134	0	0	21	9.69	15.43	36.9	99.9	98.75	-0.2	-0.9	0.04	37.1	0	58	7451	98.78	36.8
2024-01-28 10:25:00	72.4	0.00134	0	0	23	10.49	19.08	36.8	100	98.75	-0.2	-0.9	0.04	37	0	58	7449	98.78	36.8
2024-01-28 10:30:00	80	0.00067	0	0	31	9.17	14.32	36.8	100.2	98.75	-0.3	-0.7	0.04	37	0	58	7450	98.77	36.8
2024-01-28 10:35:00	103	0.00134	0	0	24	9.33	14.76	36.8	99.9	98.73	-0.2	-0.7	0.04	37	0	58	7452	98.76	36.8
2024-01-28 10:40:00	75.4	0.00134	0	0	38	7.18	11.5	36.7	100.3	98.73	-0.2	-0.7	0.04	37	0	58	7451	98.76	36.9
2024-01-28 10:45:00	97.6	0.00067	0	0	18	8.75	13.29	36.8	99.9	98.72	-0.2	-0.7	0.04	37	0	58	7452	98.74	36.9
2024-01-28 10:50:00	103	0.00067	0	0	19	9.91	14	36.8	100.2	98.71	-0.3	-0.7	0.04	37	0	58	7453	98.74	37
2024-01-28 10:55:00	103.8	0.00067	0	0	19	9.69	13.76	36.8	100	98.7	-0.3	-0.8	0.04	37.1	0	58	7451	98.72	37
2024-01-28 11:00:00	85.8	0.00067	0	0	22	9.06	13.24	36.9	100	98.69	-0.1	-0.7	0.04	37.1	0	58	7454	98.72	37
2024-01-28 11:05:00	97	0.00067	0	0	14	9.62	15.17	36.9	99.8	98.68	-0.2	-0.8	0.04	37.1	0	58	7454	98.7	37.1
2024-01-28 11:10:00	87.6	0.00067	0	0	25	8.41	11.32	36.9	100	98.67	-0.2	-0.8	0.04	37.2	0	58	7453	98.7	37.1
2024-01-28 11:15:00	96.8	0.00134	0	0	21	8.97	13.69	36.9	99.9	98.67	-0.2	-0.6	0.04	37.1	0	58	7454	98.69	37.1
2024-01-28 11:20:00	106.6	0.00067	0	0	17	10.49	12.93	36.8	100.2	98.65	-0.3	-0.7	0.04	37.1	0	59	7460	98.68	37.1
2024-01-28 11:25:00	84.4	0.00067	0	0	21	10.22	14.83	36.8	100	98.65	-0.2	-0.7	0.04	37	0	59	7456	98.67	37
2024-01-28 11:30:00	72.8	0.00134	0	0	21	9.51	12.68	36.8	100	98.63	-0.3	-0.6	0.04	37	0	59	7456	98.66	36.9
2024-01-28 11:35:00	60	0.00134	0	0	11	10.09	14.52	36.7	100.5	98.63	-0.3	-0.8	0.04	36.9	0	58	7454	98.66	36.9
2024-01-28 11:40:00	61.6	0.00134	0	0	12	10.27	14.92	36.6	100.2	98.62	-0.2	-0.7	0.04	36.8	0	59	7457	98.65	36.8
2024-01-28 11:45:00	66	0.00134	0	0	14	9.93	15.59	36.5	100.1	98.61	-0.3	-0.7	0.04	36.6	0	58	7455	98.64	36.7
2024-01-28 11:50:00	61.4	0.00134	0	0	20	10.07	12.73	36.4	100.1	98.61	-0.2	-0.6	0.04	36.6	0	59	7457	98.63	36.7
2024-01-28 11:55:00	65.4	0.00201	0	0	7	10.85	15.32	36.4	100	98.6	-0.3	-0.7	0.04	36.5	0	59	7457	98.63	36.6
2024-01-28 12:00:00	55.4	0.00134	0	0	16	8.37	13.51	36.4	99.8	98.59	-0.2	-0.7	0.04	36.5	0	59	7457	98.62	36.5
2024-01-28 12:05:00	53.4	0.00067	0	0	7	9.42	16.11	36.3	100.3	98.59	-0.3	-0.7	0.04	36.5	0	58	7454	98.62	36.5
2024-01-28 12:10:00	51.6	0.00067	0	0	20	11.86	17.29	36.3	100.1	98.58	-0.4	-0.8	0.04	36.4	0	59	7457	98.61	36.4
2024-01-28 12:15:00	47.8	0.00134	0	0	24	10.2	13.27	36.2	99.7	98.58	-0.2	-0.7	0.04	36.3	0	59	7456	98.61	36.2
2024-01-28 12:20:00	51	0.00201	0	0	18	9.35	14.99	36.1	99.9	98.57	-0.2	-0.7	0.04	36.3	0	58	7455	98.6	36.2
2024-01-28 12:25:00	51.4	0.00268	0	0	22	8.1	10.89	36	100.3	98.57	-0.1	-0.7	0.04	36.2	0	58	7455	98.6	36.2
2024-01-28 12:30:00	45.8	0.00335	0	0	10	8.5	13.24	36	100.3	98.57	-0.3	-0.7	0.04	36.1	0	58	7454	98.6	36.2
2024-01-28 12:35:00	38.2	0.00335	0	0	12	10.2	12.93	36	100	98.57	-0.2	-0.6	0.04	36.1	0	58	7451	98.6	36.1
2024-01-28 12:40:00	32.8	0.00469	0	0	11	10.27	15.82	36	99.9	98.57	-0.3	-0.8	0.08	36.1	0	58	7452	98.6	36
2024-01-28 12:45:00	34.2	0.00469	0	0	19	9.37	11.99	35.9	100.2	98.57	-0.2	-0.7	0.08	35.9	0	58	7454	98.59	35.9
2024-01-28 12:50:00	32.4	0.00469	0	0	9	9.48	14.79	35.8	99.9	98.57	-0.3	-0.6	0.08	35.9	0	58	7451	98.59	35.8
2024-01-28 12:55:00	28	0.00469	0	0	18	8.37	11.63	35.7	100.2	98.57	-0.2	-0.7	0.08	35.8	0	58	7452	98.59	35.7
2024-01-28 13:00:00	27.4	0.00603	0	0	1	8.52	12.3	35.7	100.3	98.56	-0.3	-0.7	0.08	35.7	0	58	7453	98.59	35.6
2024-01-28 13:05:00	32.6	0.0067	0	0	7	10.74	13.87	35.5	100.2	98.56	-0.4	-0.7	0.08	35.6	0	58	7449	98.59	35.5
2024-01-28 13:10:00	33	0.0067	0	0	7	9.69	13.76	35.3	100	98.56	-0.3	-0.7	0.12	35.4	0	58	7451	98.59	35.2

z6-17454 8928	Port1															Port7		Port8	
	ATMOS 41 All-in-one Weather Station															Battery		Barometer	
Timestamps	W/m² Solar Radiation	in Precipitation	Lightning Activity	miles Lightning Distance	° Wind Direction	mph Wind Speed	mph Gust Speed	°F Air Temp.	% Relative Humidity	kPa Atmospheric Pressure	° X-axis Level	° Y-axis Level	in/h Max Precip Rate	°F RH Sensor Temp	kPa VPD	% Battery Percent	mV Battery Voltage	kPa Reference Pressure	°F Logger Temp.
2024-01-28 13:15:00	31.2	0.00603	0	0	12	9.62	13.04	35.2	99.8	98.56	-0.4	-0.7	0.08	35.2	0	58	7454	98.59	35
2024-01-28 13:20:00	27	0.00536	0	0	4	8.72	12.19	34.8	100.2	98.57	-0.4	-0.6	0.08	35	0	58	7451	98.59	34.8
2024-01-28 13:25:00	24.6	0.00536	0	0	358	7.87	12.95	34.7	99.7	98.57	-0.2	-0.8	0.08	34.8	0	58	7450	98.59	34.6
2024-01-28 13:30:00	23.2	0.00402	0	0	4	8.12	10.38	34.5	99.8	98.57	-0.2	-0.6	0.08	34.5	0	58	7451	98.59	34.3
2024-01-28 13:35:00	23.2	0.00335	0	0	8	9.46	14.09	34.2	100.4	98.56	-0.3	-0.9	0.08	34.3	0	58	7450	98.59	34
2024-01-28 13:40:00	23.2	0.00335	0	0	357	7.76	11.1	33.8	100.3	98.56	-0.4	-0.8	0.12	33.8	0	58	7451	98.58	33.6
2024-01-28 13:45:00	24.2	0	0	0	357	7.14	9.13	33.5	99.9	98.56	-0.4	-0.6	0	33.5	0	58	7450	98.58	33.3
2024-01-28 13:50:00	25.2	0.00067	0	0	356	6.98	10.2	33.2	100.2	98.55	-0.4	-0.8	0.04	33.2	0	58	7451	98.58	33
2024-01-28 13:55:00	28	0	0	0	345	5.79	8.61	33	100.1	98.55	-0.4	-0.8	0	33	0	58	7450	98.58	32.8
2024-01-28 14:00:00	30.4	0	0	0	352	5.55	6.91	32.7	100.2	98.55	-0.4	-0.7	0	32.9	0	57	7447	98.59	32.6
2024-01-28 14:05:00	32.6	0	0	0	348	5.17	7.11	32.5	99.8	98.55	-0.3	-0.7	0	32.6	0	58	7451	98.58	32.5
2024-01-28 14:10:00	32.4	0	0	0	347	5.17	6.67	32.4	99.9	98.55	-0.3	-0.7	0	32.5	0	58	7450	98.58	32.3
2024-01-28 14:15:00	29.2	0	0	0	351	5.3	7	32.4	100	98.55	-0.4	-0.7	0	32.5	0	58	7449	98.58	32.2
2024-01-28 14:20:00	27	0	0	0	350	6.87	10	32.3	100.3	98.55	-0.4	-0.8	0	32.4	0	58	7448	98.58	32.2
2024-01-28 14:25:00	25.6	0	0	0	354	6.6	9.57	32.3	100.2	98.55	-0.4	-0.7	0	32.4	0	58	7449	98.58	32.1
2024-01-28 14:30:00	24.8	0	0	0	352	6.49	8.39	32.2	100.3	98.55	-0.3	-0.6	0	32.3	0	58	7449	98.58	32
2024-01-28 14:35:00	22.4	0	0	0	353	6.87	8.97	32.3	100.1	98.56	-0.4	-0.8	0	32.4	0	57	7447	98.59	32
2024-01-28 14:40:00	22.6	0	0	0	355	6.91	10.49	32.2	100.4	98.56	-0.5	-0.7	0	32.3	0	57	7447	98.59	31.9
2024-01-28 14:45:00	23	0	0	0	359	8.03	13.15	32.3	100.3	98.56	-0.4	-0.8	0	32.4	0	58	7448	98.59	31.9
2024-01-28 14:50:00	22.6	0	0	0	5	7.23	10.92	32.3	100.4	98.56	-0.2	-0.6	0	32.3	0	58	7448	98.59	31.8
2024-01-28 14:55:00	21.8	0	0	0	1	7.9	10.94	32.2	100.7	98.57	-0.3	-0.7	0	32.3	0	57	7447	98.6	31.8
2024-01-28 15:00:00	20	0	0	0	1	8.37	11.77	32.2	100.3	98.57	-0.3	-0.7	0	32.3	0	57	7447	98.6	31.7
2024-01-28 15:05:00	18.6	0	0	0	357	8.41	12.39	32.3	99.8	98.57	-0.4	-0.7	0	32.3	0	57	7446	98.6	31.7
2024-01-28 15:10:00	17.2	0	0	0	3	7.94	12.03	32.2	99.6	98.57	-0.4	-0.6	0	32.3	0	57	7447	98.6	31.7
2024-01-28 15:15:00	17	0	0	0	2	7.96	11.48	32.2	100.1	98.57	-0.3	-0.7	0	32.3	0	58	7449	98.6	31.7
2024-01-28 15:20:00	16.6	0	0	0	356	9.19	12.88	32.2	100.3	98.57	-0.4	-0.7	0	32.2	0	57	7445	98.6	31.7
2024-01-28 15:25:00	17	0	0	0	356	9.01	11.59	32.1	99.9	98.57	-0.4	-0.7	0	32.2	0	58	7448	98.6	31.6
2024-01-28 15:30:00	17.2	0	0	0	359	9.69	12.57	32.2	99.6	98.57	-0.3	-0.9	0	32.2	0	57	7447	98.6	31.6
2024-01-28 15:35:00	17	0	0	0	358	9.84	14.92	32.2	100.4	98.57	-0.5	-0.6	0	32.3	0	57	7446	98.61	31.6
2024-01-28 15:40:00	16.8	0	0	0	357	9.42	12.44	32.2	100.4	98.58	-0.4	-0.6	0	32.3	0	57	7447	98.61	31.6
2024-01-28 15:45:00	15.4	0	0	0	2	9.31	12.46	32.1	100.2	98.58	-0.4	-0.6	0	32.2	0	57	7447	98.61	31.6
2024-01-28 15:50:00	14.2	0	0	0	6	10.27	16.58	32.2	99.8	98.58	-0.5	-0.9	0	32.2	0	57	7446	98.61	31.6
2024-01-28 15:55:00	13	0	0	0	2	9.71	15.28	32.2	99.9	98.58	-0.4	-0.5	0	32.3	0	57	7447	98.61	31.6
2024-01-28 16:00:00	11.4	0	0	0	4	10.69	17.22	32.2	99.6	98.58	-0.4	-0.6	0	32.3	0	57	7446	98.61	31.6
2024-01-28 16:05:00	10	0	0	0	2	10.07	14.61	32.1	99.9	98.58	-0.5	-0.7	0	32.1	0	57	7446	98.61	31.6
2024-01-28 16:10:00	8.6	0	0	0	4	10.78	16.44	32.2	99.8	98.58	-0.4	-0.6	0	32.2	0	57	7444	98.61	31.6
2024-01-28 16:15:00	7.2	0	0	0	4	11.21	14.54	32.2	99.9	98.58	-0.5	-0.6	0	32.3	0	57	7444	98.61	31.6
2024-01-28 16:20:00	5.8	0	0	0	1	9.62	16.44	32.2	99.4	98.58	-0.6	-0.6	0	32.2	0	57	7444	98.61	31.6
2024-01-28 16:25:00	4.4	0	0	0	0	11.05	16.17	32.2	99.8	98.58	-0.3	-0.6	0	32.2	0	57	7443	98.61	31.6
2024-01-28 16:30:00	3.2	0	0	0	1	9.28	14.07	32.2	100.1	98.58	-0.4	-0.5	0	32.2	0	57	7445	98.61	31.5
2024-01-28 16:35:00	2.2	0	0	0	4	9.98	13.53	32.1	100.1	98.58	-0.4	-0.7	0	32.1	0	57	7444	98.61	31.5
2024-01-28 16:40:00	1.2	0	0	0	5	10.16	15.95	32.2	100.1	98.58	-0.3	-0.8	0	32.2	0	57	7444	98.61	31.5
2024-01-28 16:45:00	0.2	0	0	0	3	10.36	13.22	32.2	99.9	98.58	-0.4	-0.7	0	32.2	0	57	7444	98.61	31.5
2024-01-28 16:50:00	0	0	0	0	4	9.31	13.89	32.1	99.9	98.59	-0.3	-0.9	0	32.2	0	57	7444	98.62	31.5
2024-01-28 16:55:00	0	0	0	0	3	10.51	18.61	32.2	99.9	98.59	-0.4	-0.6	0	32.2	0	57	7444	98.62	31.5
2024-01-28 17:00:00	0	0	0	0	358	10.18	17	32.1	99.9	98.6	-0.5	-0.6	0	32.1	0	57	7443	98.63	31.5
2024-01-28 17:05:00	0	0	0	0	4	11.05	19.98	32.2	99.6	98.6	-0.4	-0.6	0	32.2	0	57	7444	98.63	31.5
2024-01-28 17:10:00	0	0	0	0	2	11.12	15.88	32.2	100.4	98.6	-0.5	-0.6	0	32.2	0	57	7445	98.63	31.5
2024-01-28 17:15:00	0	0.00201	0	0	6	12.08	16.69	32.1	100.2	98.61	-0.5	-0.5	0.04	32.1	0	57	7444	98.64	31.5
2024-01-28 17:20:00	0	0.00201	0	0	0	11.34	15.7	32.2	99.6	98.61	-0.2	-0.7	0.04	32.2	0	57	7443	98.64	31.5
2024-01-28 17:25:00	0	0.00067	0	0	3	10.8	13.91	32.2	100.1	98.61	-0.4	-0.4	0.04	32.2	0	57	7442	98.64	31.5
2024-01-28 17:30:00	0	0.00134	0	0	4	10.76	17.22	32.2	99.4	98.62	-0.4	-0.7	0.04	32.1	0	57	7443	98.65	31.5
2024-01-28 17:35:00	0	0.00067	0	0	0	11.39	16.49	32.2	100.1	98.62	-0.5	-0.6	0.04	32.2	0	57	7443	98.65	31.5
2024-01-28 17:40:00	0	0.00067	0	0	5	9.1	11.12	32.2	99.8	98.62	-0.4	-0.6	0.04	32.2	0	57	7443	98.65	31.5
2024-01-28 17:45:00	0	0	0	0	6	11.48	16.22	32.1	99.7	98.62	-0.4	-0.5	0	32.1	0	57	7441	98.65	31.5
2024-01-28 17:50:00	0	0	0	0	2	10.42	17.43	32.2	100.1	98.63	-0.4	-0.7	0	32.2	0	57	7443	98.66	31.5
2024-01-28 17:55:00	0	0	0	0	0	10.65	13.76	32.1	99.6	98.63	-0.6	-0.6	0	32.1	0	57	7444	98.66	31.5
2024-01-28 18:00:00	0	0	0	0	5	11.54	14.85	32.1	99.6	98.63	-0.4	-0.6	0	32.1	0	57	7443	98.66	31.5
2024-01-28 18:05:00	0	0	0	0	1	10.56	14.54	32.1	99.7	98.63	-0.4	-0.7	0	32.1	0	57	7441	98.66	31.5
2024-01-28 18:10:00	0	0	0	0	3	10.27	17.43	32.1	100.2	98.63	-0.3	-0.5	0	32.1	0	57	7441	98.66	31.5
2024-01-28 18:15:00	0	0	0	0	1	10.27	14.83	32.1	99.5	98.63	-0.4	-0.5	0	32.1	0	57	7443	98.66	31.5
2024-01-28 18:20:00	0	0	0	0	1	9.19	15.23	32	99.8	98.63	-0.3	-0.7	0	32	0	57	7442	98.66	31.5
2024-01-28 18:25:00	0	0	0	0	0	10.07	16.71	32	99.7	98.63	-0.3	-0.8	0	32	0	57	7442	98.67	31.5
2024-01-28 18:30:00	0	0	0	0	359	9.42	13.31	32	99.8	98.64	-0.4	-0.7	0	32	0	57	7443	98.67	31.5
2024-01-28 18:35:00	0	0	0	0	3	9.17	14.81	31.9	100.1	98.63	-0.4	-0.6	0	31.9	0	57	7441	98.67	31.5
2024-01-28 18:40:00	0	0	0	0	4	9.95	13.04	32	99.8	98.63	-0.3	-0.7	0	32	0	57	7442	98.66	31.5
2024-01-28 18:45:00	0	0	0	0	4	10.6	16.87	32	99.7	98.63	-0.4	-0.8	0	32.1	0	57	7441	98.67	31.5
2024-01-28 18:50:00	0	0	0	0	4	9.69	16.33	32	100	98.64	-0.4	-0.7	0	32	0	57	7441	98.67	31.5
2024-01-28 18:55:00	0	0	0	0	7	9.86	13.49	32	99.8	98.64	-0.4	-0.6	0	32	0	57	7442	98.67	31.5

z6-17454 8928	Port1															Port7		Port8	
	ATMOS 41 All-in-one Weather Station															Battery		Barometer	
Timestamps	W/m² Solar Radiation	in Precipitation	Lightning Activity	miles Lightning Distance	° Wind Direction	mph Wind Speed	mph Gust Speed	°F Air Temp.	% Relative Humidity	kPa Atmospheric Pressure	° X-axis Level	° Y-axis Level	in/h Max Precip Rate	°F RH Sensor Temp	kPa VPD	% Battery Percent	mV Battery Voltage	kPa Reference Pressure	°F Logger Temp.
2024-01-28 19:00:00	0	0	0	0	359	10.71	15.86	32.1	99.9	98.64	-0.3	-0.9	0	32.1	0	57	7442	98.67	31.5
2024-01-28 19:05:00	0	0	0	0	0	9.95	16.02	32	100	98.65	-0.3	-0.7	0	32	0	57	7441	98.68	31.5
2024-01-28 19:10:00	0	0	0	0	359	10.25	14.5	32.1	99.9	98.65	-0.5	-0.5	0	32	0	57	7441	98.68	31.5
2024-01-28 19:15:00	0	0	0	0	358	9.82	14.92	32	99.7	98.64	-0.4	-0.6	0	32	0	57	7444	98.67	31.5
2024-01-28 19:20:00	0	0	0	0	1	9.64	13.18	32.1	99.9	98.65	-0.4	-0.7	0	32.1	0	57	7444	98.68	31.5
2024-01-28 19:25:00	0	0	0	0	356	9.69	15.14	32	99.8	98.65	-0.3	-0.7	0	32	0	57	7443	98.68	31.5
2024-01-28 19:30:00	0	0	0	0	2	8.88	13.6	32.1	99.7	98.64	-0.5	-0.7	0	32.1	0	57	7440	98.67	31.5
2024-01-28 19:35:00	0	0	0	0	357	9.28	13.62	32.1	99.5	98.64	-0.4	-0.6	0	32.1	0	57	7441	98.67	31.5
2024-01-28 19:40:00	0	0	0	0	353	8.34	11.54	32.1	99.5	98.65	-0.4	-0.7	0	32.1	0	57	7440	98.68	31.5
2024-01-28 19:45:00	0	0	0	0	357	7.83	10.25	32.1	99.7	98.65	-0.5	-0.7	0	32.1	0	57	7439	98.68	31.5
2024-01-28 19:50:00	0	0	0	0	358	6.42	9.33	32.1	99.9	98.65	-0.4	-0.6	0	32.1	0	57	7440	98.68	31.5
2024-01-28 19:55:00	0	0	0	0	355	7.4	10.67	32.1	99.4	98.65	-0.4	-0.7	0	32.1	0	57	7441	98.68	31.5
2024-01-28 20:00:00	0	0	0	0	353	6.87	10.04	32.1	100.2	98.65	-0.4	-0.7	0	32.1	0	56	7438	98.68	31.5
2024-01-28 20:05:00	0	0	0	0	354	8.84	13.94	32	99.8	98.65	-0.4	-0.7	0	32	0	57	7440	98.68	31.5
2024-01-28 20:10:00	0	0	0	0	353	8.84	13.76	32.1	99.4	98.66	-0.4	-0.7	0	32.1	0	57	7442	98.68	31.5
2024-01-28 20:15:00	0	0	0	0	350	8.9	13.62	32.1	99.4	98.66	-0.4	-0.5	0	32.1	0	57	7439	98.69	31.5
2024-01-28 20:20:00	0	0	0	0	355	9.93	14.72	32.3	99.8	98.66	-0.4	-0.7	0	32.3	0	57	7441	98.69	31.5
2024-01-28 20:25:00	0	0	0	0	354	10.56	17.83	32.1	99.9	98.66	-0.3	-0.8	0	32.1	0	57	7440	98.69	31.5
2024-01-28 20:30:00	0	0	0	0	352	8.86	11.99	32.2	99.9	98.66	-0.3	-0.6	0	32.2	0	57	7439	98.69	31.5
2024-01-28 20:35:00	0	0	0	0	354	10.18	14.83	32.2	100.3	98.66	-0.3	-0.7	0	32.3	0	57	7441	98.69	31.5
2024-01-28 20:40:00	0	0	0	0	354	10.63	14.34	32.3	100.4	98.66	-0.5	-0.7	0	32.3	0	57	7441	98.69	31.5
2024-01-28 20:45:00	0	0	0	0	352	11.21	15.9	32.2	100.1	98.66	-0.5	-0.6	0	32.2	0	57	7440	98.69	31.5
2024-01-28 20:50:00	0	0	0	0	355	11.83	16.31	32.3	100.1	98.66	-0.4	-0.8	0	32.3	0	57	7440	98.69	31.5
2024-01-28 20:55:00	0	0	0	0	355	10.36	14.67	32.3	100	98.66	-0.2	-0.7	0	32.3	0	57	7442	98.69	31.5
2024-01-28 21:00:00	0	0	0	0	355	11.36	18.99	32.3	100.2	98.66	-0.2	-0.6	0	32.3	0	56	7438	98.69	31.5
2024-01-28 21:05:00	0	0	0	0	354	11.77	17.65	32.3	100.2	98.67	-0.3	-0.9	0	32.3	0	57	7441	98.69	31.5
2024-01-28 21:10:00	0	0	0	0	353	10.16	14.83	32.3	100.3	98.66	-0.4	-0.7	0	32.3	0	56	7438	98.7	31.5
2024-01-28 21:15:00	0	0	0	0	355	11.14	16.4	32.4	100	98.67	-0.4	-0.6	0	32.3	0	57	7441	98.7	31.5
2024-01-28 21:20:00	0	0	0	0	355	10.33	15.35	32.4	100	98.67	-0.4	-0.8	0	32.4	0	56	7438	98.69	31.5
2024-01-28 21:25:00	0	0	0	0	356	10.71	17.45	32.3	100.2	98.67	-0.4	-0.5	0	32.3	0	57	7440	98.7	31.5
2024-01-28 21:30:00	0	0	0	0	352	9.19	14.65	32.3	100.4	98.67	-0.2	-0.7	0	32.2	0	56	7438	98.7	31.4
2024-01-28 21:35:00	0	0.00067	0	0	355	10.27	15.32	32.3	100.3	98.67	-0.4	-0.6	0.04	32.3	0	57	7439	98.7	31.5
2024-01-28 21:40:00	0	0	0	0	353	9.22	13.56	32.2	100.4	98.67	-0.3	-0.6	0	32.2	0	56	7438	98.7	31.5
2024-01-28 21:45:00	0	0	0	0	355	9.82	14	32.4	100	98.67	-0.4	-0.7	0	32.4	0	57	7439	98.7	31.4
2024-01-28 21:50:00	0	0.00067	0	0	353	9.42	14.45	32.3	100.3	98.68	-0.4	-0.7	0.04	32.3	0	56	7438	98.71	31.4
2024-01-28 21:55:00	0	0	0	0	354	9.82	15.93	32.3	100.2	98.68	-0.4	-0.8	0	32.3	0	56	7438	98.71	31.4
2024-01-28 22:00:00	0	0	0	0	350	8.46	12.28	32.3	100.3	98.68	-0.3	-0.8	0	32.3	0	56	7438	98.72	31.4
2024-01-28 22:05:00	0	0	0	0	350	9.4	16.13	32.3	100.4	98.69	-0.3	-0.7	0	32.3	0	56	7438	98.72	31.4
2024-01-28 22:10:00	0	0.00067	0	0	352	9.44	14.45	32.3	100.2	98.69	-0.4	-0.7	0.04	32.3	0	56	7438	98.72	31.4
2024-01-28 22:15:00	0	0	0	0	352	8.46	12.41	32.3	100.4	98.69	-0.3	-0.6	0	32.3	0	57	7440	98.72	31.4
2024-01-28 22:20:00	0	0	0	0	351	7.92	11.77	32.2	100.3	98.7	-0.3	-0.7	0	32.2	0	56	7438	98.73	31.4
2024-01-28 22:25:00	0	0	0	0	350	7.38	10.33	32.2	99.9	98.7	-0.4	-0.7	0	32.3	0	57	7439	98.72	31.4
2024-01-28 22:30:00	0	0.00067	0	0	347	6.49	8.93	32.2	100.3	98.69	-0.4	-0.5	0.04	32.2	0	57	7439	98.72	31.4
2024-01-28 22:35:00	0	0	0	0	351	7.2	11.01	32.2	100.4	98.7	-0.3	-0.8	0	32.2	0	56	7438	98.72	31.4
2024-01-28 22:40:00	0	0	0	0	344	5.64	8.72	32.3	100.4	98.7	-0.4	-0.7	0	32.3	0	56	7438	98.73	31.4
2024-01-28 22:45:00	0	0	0	0	343	5.55	9.93	32.3	100.1	98.7	-0.3	-0.8	0	32.3	0	56	7438	98.73	31.4
2024-01-28 22:50:00	0	0	0	0	342	6.15	11.36	32.2	100.3	98.71	-0.3	-0.6	0	32.2	0	56	7438	98.74	31.4
2024-01-28 22:55:00	0	0.00067	0	0	348	7.56	12.03	32.2	100.7	98.71	-0.2	-0.7	0.04	32.2	0	56	7438	98.74	31.4
2024-01-28 23:00:00	0	0	0	0	348	6.89	10.67	32.2	99.8	98.71	-0.5	-0.8	0	32.2	0	56	7438	98.74	31.4
2024-01-28 23:05:00	0	0	0	0	345	7.65	13.33	32.3	100.4	98.72	-0.4	-0.6	0	32.3	0	56	7437	98.75	31.3
2024-01-28 23:10:00	0	0	0	0	346	7.63	13.47	32.2	99.6	98.72	-0.4	-0.6	0	32.3	0	56	7436	98.76	31.3
2024-01-28 23:15:00	0	0	0	0	345	6.46	11.12	32.1	100.2	98.73	-0.4	-0.7	0	32.1	0	56	7438	98.76	31.3
2024-01-28 23:20:00	0	0	0	0	348	8.08	12.86	32.1	99.3	98.72	-0.4	-0.6	0	32.1	0	56	7435	98.75	31.3
2024-01-28 23:25:00	0	0.00067	0	0	341	7.92	12.88	32.1	100.2	98.73	-0.3	-0.8	0.04	32.2	0	56	7437	98.76	31.3
2024-01-28 23:30:00	0	0	0	0	345	6.4	9.31	32.1	99.9	98.73	-0.4	-0.8	0	32.1	0	56	7438	98.76	31.3
2024-01-28 23:35:00	0	0	0	0	337	7.54	15.48	32.1	100.1	98.73	-0.3	-0.7	0	32.1	0	56	7437	98.76	31.2
2024-01-28 23:40:00	0	0	0	0	346	10.45	16.26	32.1	99.7	98.72	-0.3	-0.8	0	32.1	0	56	7436	98.75	31.2
2024-01-28 23:45:00	0	0	0	0	347	10.33	16.8	32	100.3	98.72	-0.5	-0.9	0	32	0	56	7437	98.75	31.2
2024-01-28 23:50:00	0	0	0	0	349	10.69	14.63	31.9	100.3	98.73	-0.4	-0.7	0	31.9	0	56	7437	98.76	31.2
2024-01-28 23:55:00	0	0	0	0	350	7.18	11.05	31.9	100.4	98.73	-0.3	-0.7	0	31.9	0	57	7439	98.76	31.1
2024-01-29 00:00:00	0	0	0	0	346	7.83	15.75	31.8	100.6	98.73	-0.3	-0.8	0	31.8	0	56	7436	98.76	31.1
2024-01-29 00:05:00	0	0	0	0	347	8.79	13.69	31.8	99.7	98.73	-0.3	-0.8	0	31.7	0	55	7422	98.77	31.2
2024-01-29 00:10:00	0	0	0	0	347	12.21	21.56	31.8	99.9	98.72	-0.2	-0.5	0	31.8	0	54	7415	98.76	31.4
2024-01-29 00:15:00	0	0	0	0	347	11.14	17.94	31.9	100.4	98.72	-0.5	-0.5	0	31.9	0	53	7411	98.76	31.4
2024-01-29 00:20:00	0	0	0	0	348	11.07	18.63	32	100	98.73	-0.6	-0.5	0	31.9	0	55	7424	98.76	31.2
2024-01-29 00:25:00	0	0	0	0	351	8.68	16.49	31.9	100.1	98.74	-0.4	-0.7	0	32	0	55	7422	98.76	31
2024-01-29 00:30:00	0	0	0	0	342	8.34	13.02	31.9	100.1	98.74	-0.5	-0.6	0	31.9	0	55	7425	98.77	30.9
2024-01-29 00:35:00	0	0	0	0	346	9.64	17.74	31.7	99.9	98.74	-0.4	-0.7	0	31.7	0	55	7424	98.77	30.8
2024-01-29 00:40:00	0	0	0	0	330	8.32	15.79	31.6	99.9	98.74	-0.3	-0.6	0	31.6	0	55	7425	98.77	30.8

z6-17454 8928	Port1															Port7		Port8	
	ATMOS 41 All-in-one Weather Station															Battery		Barometer	
Timestamps	W/m² Solar Radiation	in Precipitation	Lightning Activity	miles Lightning Distance	° Wind Direction	mph Wind Speed	mph Gust Speed	°F Air Temp.	% Relative Humidity	kPa Atmospheric Pressure	° X-axis Level	° Y-axis Level	in/h Max Precip Rate	°F RH Sensor Temp	kPa VPD	% Battery Percent	mV Battery Voltage	kPa Reference Pressure	°F Logger Temp.
2024-01-29 00:45:00	0	0	0	0	340	7.87	12.48	31.5	100	98.75	-0.3	-0.7	0	31.4	0	55	7425	98.78	30.7
2024-01-29 00:50:00	0	0	0	0	336	9.06	15.28	31.5	100.4	98.75	-0.3	-0.8	0	31.5	0	55	7424	98.78	30.7
2024-01-29 00:55:00	0	0	0	0	343	8.77	16.08	31.4	100.5	98.75	-0.5	-0.7	0	31.4	0	55	7425	98.79	30.7
2024-01-29 01:00:00	0	0	0	0	350	10.65	15.75	31.3	100.3	98.76	-0.4	-0.7	0	31.3	0	55	7427	98.79	30.7
2024-01-29 01:05:00	0	0	0	0	350	9.44	14.07	31.4	100.5	98.76	-0.3	-0.8	0	31.4	0	55	7424	98.79	30.6
2024-01-29 01:10:00	0	0	0	0	347	9.44	14.97	31.4	100.1	98.77	-0.5	-0.7	0	31.4	0	55	7428	98.8	30.6
2024-01-29 01:15:00	0	0	0	0	345	9.66	16.35	31.2	99.9	98.76	-0.4	-0.9	0	31.3	0	55	7425	98.8	30.6
2024-01-29 01:20:00	0	0	0	0	347	10.76	16.69	31.3	99.9	98.76	-0.4	-0.7	0	31.4	0	55	7425	98.8	30.6
2024-01-29 01:25:00	0	0	0	0	348	9.69	15.21	31.3	100.1	98.77	-0.4	-0.7	0	31.3	0	55	7424	98.8	30.6
2024-01-29 01:30:00	0	0	0	0	352	10.92	15.32	31.3	99.6	98.78	-0.6	-0.4	0	31.3	0	55	7426	98.82	30.5
2024-01-29 01:35:00	0	0	0	0	346	10.85	16.46	31.4	99.7	98.79	-0.4	-0.5	0	31.4	0	55	7425	98.82	30.5
2024-01-29 01:40:00	0	0	0	0	348	9.13	17.02	31.2	99.9	98.78	-0.4	-0.8	0	31.2	0	55	7427	98.81	30.5
2024-01-29 01:45:00	0	0	0	0	346	7.4	11.92	31.2	99.9	98.78	-0.6	-0.6	0	31.2	0	55	7425	98.81	30.4
2024-01-29 01:50:00	0	0	0	0	318	5.28	8.39	31.2	99.6	98.79	-0.4	-0.7	0	31.2	0	55	7423	98.82	30.4
2024-01-29 01:55:00	0	0	0	0	313	6.15	9.64	31.3	99.4	98.79	-0.3	-0.5	0	31.3	0	55	7426	98.82	30.4
2024-01-29 02:00:00	0	0	0	0	316	6.11	10.63	31.2	99.6	98.81	-0.5	-0.8	0	31.2	0	55	7427	98.83	30.3
2024-01-29 02:05:00	0	0	0	0	327	6.46	9.69	31.2	99.7	98.8	-0.3	-0.6	0	31.3	0	55	7425	98.83	30.3
2024-01-29 02:10:00	0	0	0	0	337	5.95	8.84	31.2	99.9	98.81	-0.4	-0.8	0	31.2	0	55	7423	98.83	30.3
2024-01-29 02:15:00	0	0	0	0	339	6.11	10.78	31.1	100	98.81	-0.4	-0.7	0	31.2	0	55	7425	98.83	30.3
2024-01-29 02:20:00	0	0	0	0	330	5.82	8.7	31.1	100.1	98.8	-0.3	-0.7	0	31.1	0	55	7425	98.83	30.3
2024-01-29 02:25:00	0	0	0	0	326	5.64	8.77	31.1	100	98.8	-0.5	-0.7	0	31.1	0	55	7426	98.83	30.3
2024-01-29 02:30:00	0	0	0	0	326	5.59	8.86	31.1	100	98.8	-0.4	-0.7	0	31.1	0	55	7425	98.83	30.2
2024-01-29 02:35:00	0	0	0	0	330	4.99	8.88	31.1	100.3	98.81	-0.3	-0.8	0	31.1	0	54	7420	98.84	30.3
2024-01-29 02:40:00	0	0	0	0	328	5.86	8.48	31.1	99.9	98.81	-0.5	-0.6	0	31	0	54	7421	98.84	30.3
2024-01-29 02:45:00	0	0	0	0	323	6.13	7.87	31.1	100.3	98.81	-0.4	-0.8	0	31.1	0	55	7422	98.84	30.3
2024-01-29 02:50:00	0	0	0	0	320	5.77	8.77	31.1	100.1	98.82	-0.3	-0.7	0	31.1	0	54	7420	98.84	30.3
2024-01-29 02:55:00	0	0	0	0	303	5.7	9.19	31.1	100.1	98.81	-0.5	-0.5	0	31.1	0	54	7419	98.84	30.3
2024-01-29 03:00:00	0	0	0	0	302	6.67	9.35	31.1	100.1	98.81	-0.5	-0.7	0	31.1	0	54	7421	98.84	30.3
2024-01-29 03:05:00	0	0	0	0	315	5.73	10.65	31.1	100	98.81	-0.4	-0.6	0	31.1	0	54	7419	98.84	30.3
2024-01-29 03:10:00	0	0	0	0	324	7.25	10.09	31.1	100	98.81	-0.5	-0.5	0	31.2	0	55	7422	98.84	30.3
2024-01-29 03:15:00	0	0	0	0	325	6.42	8.66	31.2	99.6	98.81	-0.4	-0.5	0	31.2	0	55	7424	98.84	30.3
2024-01-29 03:20:00	0	0	0	0	333	6.15	8.81	31.3	99.3	98.81	-0.5	-0.6	0	31.3	0	55	7424	98.84	30.4
2024-01-29 03:25:00	0	0	0	0	333	7	11.86	31.3	99.9	98.81	-0.4	-0.6	0	31.4	0	55	7422	98.84	30.4
2024-01-29 03:30:00	0	0	0	0	318	6.42	10.07	31.4	100.3	98.81	-0.3	-0.6	0	31.4	0	54	7420	98.84	30.4
2024-01-29 03:35:00	0	0	0	0	306	6.49	10.6	31.3	99.4	98.81	-0.5	-0.7	0	31.3	0	55	7422	98.84	30.4
2024-01-29 03:40:00	0	0	0	0	307	6.58	8.7	31.3	99.4	98.82	-0.3	-0.7	0	31.3	0	55	7422	98.85	30.4
2024-01-29 03:45:00	0	0	0	0	321	6.44	10.42	31.3	100.1	98.82	-0.3	-0.6	0	31.3	0	55	7423	98.85	30.4
2024-01-29 03:50:00	0	0	0	0	332	5.26	7.67	31.3	99.6	98.82	-0.5	-0.7	0	31.3	0	55	7422	98.85	30.4
2024-01-29 03:55:00	0	0	0	0	324	5.59	7.56	31.5	100	98.83	-0.3	-0.7	0	31.5	0	55	7422	98.86	30.4
2024-01-29 04:00:00	0	0	0	0	317	6.15	11.59	31.3	99.9	98.83	-0.4	-0.8	0	31.4	0	55	7422	98.86	30.4
2024-01-29 04:05:00	0	0	0	0	326	4.85	8.08	31.3	100.4	98.84	-0.4	-0.7	0	31.3	0	55	7423	98.87	30.4
2024-01-29 04:10:00	0	0	0	0	321	4.72	6.71	31.2	100.2	98.84	-0.4	-0.7	0	31.2	0	55	7424	98.87	30.4
2024-01-29 04:15:00	0	0	0	0	334	4.29	5.59	31.4	100.1	98.84	-0.4	-0.6	0	31.4	0	55	7424	98.87	30.3
2024-01-29 04:20:00	0	0	0	0	335	4.68	7.47	31.4	99.5	98.84	-0.3	-0.7	0	31.4	0	55	7422	98.87	30.4
2024-01-29 04:25:00	0	0	0	0	322	4.68	7.47	31.2	100.2	98.84	-0.4	-0.7	0	31.3	0	55	7423	98.87	30.4
2024-01-29 04:30:00	0	0	0	0	317	4.76	7.52	31.4	100.5	98.84	-0.4	-0.5	0	31.4	0	55	7422	98.87	30.4
2024-01-29 04:35:00	0	0	0	0	308	5.08	7.9	31.4	100.3	98.85	-0.4	-0.6	0	31.4	0	54	7419	98.88	30.4
2024-01-29 04:40:00	0	0	0	0	301	5.73	8.72	31.3	99.9	98.85	-0.4	-0.7	0	31.3	0	54	7421	98.88	30.4
2024-01-29 04:45:00	0	0	0	0	303	4.92	8.43	31.3	99.8	98.85	-0.3	-0.7	0	31.3	0	54	7420	98.88	30.4
2024-01-29 04:50:00	0	0	0	0	346	4.68	6.89	31.4	100.5	98.86	-0.4	-0.6	0	31.4	0	54	7421	98.89	30.5
2024-01-29 04:55:00	0	0	0	0	348	3.67	6.46	31.4	99.7	98.87	-0.5	-0.8	0	31.4	0	54	7419	98.9	30.5
2024-01-29 05:00:00	0	0	0	0	310	3.76	5.77	31.2	100.4	98.87	-0.4	-0.7	0	31.2	0	55	7422	98.9	30.5
2024-01-29 05:05:00	0	0	0	0	300	4.99	6.93	31.3	100.6	98.86	-0.4	-0.7	0	31.3	0	54	7420	98.89	30.5
2024-01-29 05:10:00	0	0	0	0	298	5.39	7.92	31.3	99.4	98.86	-0.3	-0.7	0	31.3	0	54	7419	98.89	30.5
2024-01-29 05:15:00	0	0	0	0	295	6.49	9.66	31.1	100	98.87	-0.5	-0.6	0	31.2	0	54	7419	98.9	30.4
2024-01-29 05:20:00	0	0	0	0	297	5.77	8.66	31.2	99.9	98.87	-0.4	-0.7	0	31.2	0	54	7420	98.9	30.5
2024-01-29 05:25:00	0	0	0	0	299	6.93	12.19	31.2	99.9	98.87	-0.4	-0.7	0	31.2	0	54	7420	98.9	30.4
2024-01-29 05:30:00	0	0	0	0	298	6.44	10.54	31.2	99.9	98.88	-0.3	-0.6	0	31.2	0	54	7419	98.91	30.4
2024-01-29 05:35:00	0	0	0	0	294	7.05	10	31.3	99.8	98.88	-0.3	-0.8	0	31.3	0	54	7421	98.91	30.4
2024-01-29 05:40:00	0	0	0	0	296	6.55	8.66	31.2	99.7	98.89	-0.3	-0.8	0	31.2	0	54	7421	98.92	30.4
2024-01-29 05:45:00	0	0	0	0	295	8.01	12.1	31.2	100	98.89	-0.3	-0.7	0	31.2	0	55	7422	98.92	30.4
2024-01-29 05:50:00	0	0	0	0	291	8.3	12.66	31.2	99.7	98.9	-0.4	-0.7	0	31.2	0	54	7420	98.93	30.4
2024-01-29 05:55:00	0	0	0	0	295	8.5	12.93	31.3	99.4	98.91	-0.4	-0.8	0	31.3	0	54	7419	98.94	30.4
2024-01-29 06:00:00	0	0	0	0	300	6.76	9.55	31.2	99.7	98.91	-0.4	-0.8	0	31.2	0	55	7422	98.94	30.4
2024-01-29 06:05:00	0	0	0	0	304	7.76	11.5	31.1	100	98.92	-0.4	-0.7	0	31.2	0	55	7422	98.95	30.4
2024-01-29 06:10:00	0	0	0	0	305	6.98	12.66	31.1	100.3	98.92	-0.4	-0.8	0	31.1	0	55	7422	98.95	30.4
2024-01-29 06:15:00	0	0	0	0	307	6.02	11.16	31.1	100	98.93	-0.3	-0.8	0	31.2	0	54	7421	98.96	30.3
2024-01-29 06:20:00	0	0	0	0	307	5.91	9.28	31.1	100.1	98.93	-0.4	-0.7	0	31.1	0	55	7422	98.96	30.3
2024-01-29 06:25:00	0	0	0	0	304	6.04	9.24	31.1	100.1	98.94	-0.4	-0.6	0	31.1	0	54	7419	98.97	30.3

z6-17454 8928	Port1															Port7		Port8	
	ATMOS 41 All-in-one Weather Station															Battery		Barometer	
Timestamps	W/m² Solar Radiation	in Precipitation	Lightning Activity	miles Lightning Distance	° Wind Direction	mph Wind Speed	mph Gust Speed	°F Air Temp.	% Relative Humidity	kPa Atmospheric Pressure	° X-axis Level	° Y-axis Level	in/h Max Precip Rate	°F RH Sensor Temp	kPa VPD	% Battery Percent	mV Battery Voltage	kPa Reference Pressure	°F Logger Temp.
2024-01-29 06:30:00	0	0	0	0	307	5.57	8.72	31.1	100.1	98.94	-0.4	-0.7	0	31.1	0	55	7422	98.97	30.3
2024-01-29 06:35:00	0	0	0	0	304	5.23	8.34	31	100.1	98.95	-0.4	-0.7	0	31.1	0	54	7421	98.98	30.2
2024-01-29 06:40:00	0	0	0	0	300	6.26	8.75	31.1	99.9	98.96	-0.3	-0.8	0	31.1	0	54	7421	98.99	30.2
2024-01-29 06:45:00	0	0	0	0	298	6.55	8.3	31	100.6	98.96	-0.4	-0.6	0	31	0	55	7422	98.99	30.2
2024-01-29 06:50:00	0	0	0	0	299	5.95	8.7	31.1	100.1	98.97	-0.4	-0.7	0	31.1	0	54	7420	99	30.2
2024-01-29 06:55:00	0	0	0	0	299	6.17	9.42	31	100.7	98.97	-0.5	-0.7	0	31	0	54	7421	99	30.2
2024-01-29 07:00:00	0	0	0	0	299	6.38	9.55	31.1	99.9	98.98	-0.5	-0.7	0	31.1	0	54	7419	99.01	30.2
2024-01-29 07:05:00	0.2	0	0	0	301	5.53	10.16	31.1	100	98.98	-0.3	-0.8	0	31.1	0	54	7421	99.01	30.2
2024-01-29 07:10:00	1.4	0	0	0	303	6.93	10.07	31.1	100.3	98.99	-0.5	-0.7	0	31.1	0	54	7419	99.01	30.3
2024-01-29 07:15:00	3	0	0	0	316	5.12	9.04	31.1	100.3	98.99	-0.4	-0.6	0	31.1	0	54	7421	99.02	30.3
2024-01-29 07:20:00	3.6	0	0	0	321	4.79	7.7	31.1	100.3	98.99	-0.4	-0.6	0	31.1	0	55	7422	99.02	30.3
2024-01-29 07:25:00	5.8	0	0	0	321	5.17	8.3	31	100.1	99	-0.5	-0.7	0	31	0	55	7422	99.03	30.3
2024-01-29 07:30:00	7.6	0	0	0	333	5.66	9.04	31.1	100.3	99	-0.3	-0.7	0	31.1	0	55	7422	99.04	30.3
2024-01-29 07:35:00	11	0	0	0	336	6.64	11.56	31.1	100.3	99.01	-0.4	-0.5	0	31.1	0	54	7419	99.04	30.3
2024-01-29 07:40:00	17.8	0	0	0	340	6.82	11.56	31	100.6	99.01	-0.2	-0.6	0	31	0	54	7420	99.04	30.3
2024-01-29 07:45:00	20.8	0	0	0	337	7.45	11.79	31.1	100	99.01	-0.3	-0.6	0	31.2	0	54	7420	99.05	30.3
2024-01-29 07:50:00	27	0	0	0	349	8.95	16.26	31.1	100.3	99.02	-0.4	-0.8	0	31.1	0	54	7419	99.05	30.4
2024-01-29 07:55:00	28.8	0	0	0	351	7.94	12.37	31.1	100	99.03	-0.4	-0.8	0	31.3	0	54	7421	99.06	30.4
2024-01-29 08:00:00	35.4	0	0	0	338	7.92	12.1	31.2	99.7	99.03	-0.5	-0.4	0	31.3	0	54	7421	99.06	30.5
2024-01-29 08:05:00	46	0	0	0	349	7.47	13.15	31.2	99.9	99.03	-0.3	-0.7	0	31.3	0	54	7420	99.07	30.5
2024-01-29 08:10:00	42.4	0	0	0	336	6.62	9.78	31.4	99.5	99.04	-0.4	-0.6	0	31.5	0	54	7420	99.08	30.5
2024-01-29 08:15:00	26.4	0	0	0	330	5.88	9.35	31.3	99.9	99.05	-0.4	-0.7	0	31.4	0	55	7422	99.08	30.5
2024-01-29 08:20:00	43.4	0	0	0	336	5.82	9.78	31.2	100.2	99.05	-0.5	-0.7	0	31.4	0	54	7421	99.08	30.6
2024-01-29 08:25:00	47.2	0	0	0	329	4.72	7.11	31.4	100.1	99.05	-0.5	-0.7	0	31.5	0	54	7421	99.09	30.6
2024-01-29 08:30:00	53.2	0	0	0	321	4.34	6.11	31.3	99.4	99.05	-0.5	-0.6	0	31.5	0	55	7422	99.08	30.7
2024-01-29 08:35:00	61.4	0	0	0	304	6.44	10.89	31.5	100.4	99.05	-0.2	-0.8	0	31.6	0	54	7419	99.08	30.8
2024-01-29 08:40:00	71.2	0	0	0	343	6.24	10.58	31.6	99.9	99.06	-0.4	-0.7	0	31.7	0	55	7422	99.1	30.8
2024-01-29 08:45:00	73.6	0	0	0	340	8.3	12.95	31.7	100.2	99.07	-0.4	-0.5	0	32	0	54	7421	99.1	30.9
2024-01-29 08:50:00	83	0	0	0	342	7.87	15.52	31.7	100.2	99.07	-0.4	-0.8	0	31.9	0	54	7419	99.1	30.9
2024-01-29 08:55:00	79.4	0	0	0	334	7.02	11.12	31.7	100	99.07	-0.4	-0.6	0	32	0	55	7423	99.11	30.9
2024-01-29 09:00:00	85.6	0	0	0	330	6.22	8.93	31.7	99.7	99.08	-0.4	-0.6	0	31.9	0	55	7424	99.11	30.9
2024-01-29 09:05:00	98.6	0	0	0	341	8.66	18.59	31.8	100.1	99.08	-0.3	-0.5	0	32	0	54	7419	99.11	31
2024-01-29 09:10:00	102.8	0	0	0	333	9.4	14.12	31.8	100.6	99.08	-0.4	-0.6	0	32.1	0	55	7422	99.11	31
2024-01-29 09:15:00	114	0	0	0	340	11.01	17.58	31.8	100.1	99.08	-0.2	-0.6	0	32	0	55	7422	99.12	30.9
2024-01-29 09:20:00	115.4	0	0	0	341	8.86	15.01	31.7	100.2	99.1	-0.4	-0.7	0	32	0	55	7423	99.13	30.9
2024-01-29 09:25:00	116.8	0	0	0	342	9.28	14.54	31.7	99.5	99.1	-0.5	-0.7	0	32	0	55	7422	99.14	30.9
2024-01-29 09:30:00	122.6	0	0	0	345	10.04	14.47	31.8	100.2	99.1	-0.4	-0.6	0	32.1	0	55	7425	99.14	30.9
2024-01-29 09:35:00	120.2	0	0	0	343	9.17	14.2	31.7	99.8	99.11	-0.2	-0.7	0	32	0	55	7422	99.15	30.9
2024-01-29 09:40:00	116.4	0	0	0	348	8.86	13.82	31.6	100	99.12	-0.5	-0.7	0	31.9	0	55	7423	99.15	30.9
2024-01-29 09:45:00	121	0	0	0	347	10.07	14.85	31.7	99.8	99.12	-0.3	-0.9	0	32	0	55	7422	99.15	30.9
2024-01-29 09:50:00	131.6	0	0	0	351	11.07	18.1	31.6	99.8	99.12	-0.4	-0.7	0	31.9	0	55	7423	99.16	30.9
2024-01-29 09:55:00	126.4	0	0	0	351	9.53	17.31	31.6	99.6	99.12	-0.3	-0.8	0	31.9	0	55	7422	99.16	30.9
2024-01-29 10:00:00	111.8	0	0	0	344	6.67	10.33	31.6	99.8	99.13	-0.5	-0.7	0	32	0	55	7423	99.17	30.9
2024-01-29 10:05:00	117	0	0	0	340	6.82	11.12	31.6	99.6	99.14	-0.4	-0.7	0	32	0	55	7422	99.18	31
2024-01-29 10:10:00	119.4	0	0	0	348	10	19.35	31.7	99.9	99.15	-0.5	-0.7	0	32.1	0	55	7425	99.19	31.1
2024-01-29 10:15:00	128.4	0	0	0	358	12.48	20.22	31.8	99.1	99.16	-0.2	-0.7	0	32.1	0.01	55	7422	99.19	31
2024-01-29 10:20:00	130.2	0	0	0	347	10.63	17.25	31.8	98.9	99.16	-0.4	-0.5	0	32.1	0.01	55	7424	99.2	30.9
2024-01-29 10:25:00	120	0	0	0	346	8.19	14.27	31.7	99.2	99.17	-0.4	-0.6	0	32.1	0	55	7424	99.21	30.9
2024-01-29 10:30:00	117	0	0	0	345	9.62	14.36	31.7	99.2	99.18	-0.3	-0.7	0	32.1	0	55	7424	99.21	30.9
2024-01-29 10:35:00	117.4	0	0	0	343	9.35	17.47	31.6	98.3	99.18	-0.5	-0.5	0	31.9	0.01	55	7425	99.22	30.8
2024-01-29 10:40:00	124	0	0	0	348	10.42	16.89	31.6	98	99.18	-0.4	-0.7	0	31.9	0.01	55	7425	99.22	30.8
2024-01-29 10:45:00	123.6	0	0	0	339	9.24	14.47	31.6	97.8	99.18	-0.1	-0.8	0	31.9	0.01	55	7425	99.22	30.7
2024-01-29 10:50:00	125.2	0	0	0	341	11.03	17.56	31.5	96.7	99.18	-0.6	-0.5	0	31.9	0.02	55	7423	99.22	30.6
2024-01-29 10:55:00	122.6	0	0	0	343	10.6	18.99	31.5	96.9	99.19	-0.4	-0.8	0	31.8	0.02	55	7425	99.22	30.6
2024-01-29 11:00:00	136.4	0	0	0	346	8.79	11.72	31.5	96.7	99.19	-0.3	-0.8	0	31.8	0.02	55	7425	99.22	30.6
2024-01-29 11:05:00	142.2	0	0	0	331	7.34	13.82	31.6	97.6	99.2	-0.4	-0.7	0	32	0.01	55	7423	99.23	30.7
2024-01-29 11:10:00	128	0	0	0	344	10.94	17.81	31.7	96.2	99.19	-0.5	-0.6	0	32	0.02	55	7425	99.22	30.7
2024-01-29 11:15:00	120.8	0	0	0	345	8.95	14.65	31.6	96.1	99.19	-0.4	-0.8	0	31.9	0.02	55	7424	99.23	30.6
2024-01-29 11:20:00	110.2	0	0	0	348	8.19	12.59	31.6	96.5	99.2	-0.5	-0.5	0	31.9	0.02	54	7420	99.23	30.6
2024-01-29 11:25:00	113.6	0	0	0	339	9.86	14.16	31.5	96.2	99.2	-0.5	-0.6	0	31.8	0.02	55	7424	99.23	30.6
2024-01-29 11:30:00	117	0	0	0	343	12.59	20.92	31.5	95.3	99.19	-0.5	-0.5	0	31.7	0.03	55	7426	99.23	30.5
2024-01-29 11:35:00	116.6	0	0	0	334	8.46	14.23	31.3	94.6	99.2	-0.2	-0.8	0	31.6	0.03	55	7424	99.23	30.4
2024-01-29 11:40:00	121	0	0	0	340	7.25	11.56	31.2	95.8	99.2	-0.3	-0.7	0	31.6	0.02	55	7425	99.23	30.3
2024-01-29 11:45:00	117.6	0	0	0	345	7.09	10.63	31.3	96	99.2	-0.5	-0.7	0	31.6	0.02	55	7425	99.23	30.4
2024-01-29 11:50:00	116	0	0	0	345	7.61	11.1	31.3	96	99.2	-0.4	-0.7	0	31.7	0.02	55	7425	99.23	30.5
2024-01-29 11:55:00	113.2	0	0	0	348	7.96	11.3	31.4	95.4	99.2	-0.5	-0.7	0	31.6	0.03	55	7425	99.23	30.5
2024-01-29 12:00:00	113.6	0	0	0	334	6.31	9.69	31.3	95.9	99.2	-0.4	-0.7	0	31.7	0.02	55	7425	99.23	30.5
2024-01-29 12:05:00	113.8	0	0	0	344	9.53	14.9	31.4	95.8	99.19	-0.4	-0.6	0	31.7	0.02	55	7422	99.23	30.6
2024-01-29 12:10:00	115.4	0	0	0	341	7.96	15.05	31.4	94.8	99.2	-0.4	-0.7	0	31.6	0.03	55	7424	99.23	30.5

z6-17454 8928	Port1															Port7		Port8	
	ATMOS 41 All-in-one Weather Station															Battery		Barometer	
Timestamps	W/m² Solar Radiation	in Precipitation	Lightning Activity	miles Lightning Distance	° Wind Direction	mph Wind Speed	mph Gust Speed	°F Air Temp.	% Relative Humidity	kPa Atmospheric Pressure	° X-axis Level	° Y-axis Level	in/h Max Precip Rate	°F RH Sensor Temp	kPa VPD	% Battery Percent	mV Battery Voltage	kPa Reference Pressure	°F Logger Temp.
2024-01-29 12:15:00	116.6	0	0	0	343	9.73	14.74	31.3	94.7	99.2	-0.4	-0.5	0	31.6	0.03	55	7424	99.23	30.5
2024-01-29 12:20:00	116	0	0	0	345	11.95	18.97	31.3	94.2	99.19	-0.3	-0.7	0	31.6	0.03	55	7424	99.23	30.4
2024-01-29 12:25:00	119.4	0	0	0	330	9.15	12.88	31	94	99.19	-0.4	-0.7	0	31.4	0.04	55	7426	99.22	30.2
2024-01-29 12:30:00	119.4	0	0	0	330	8.86	12.06	31.2	94.8	99.19	-0.4	-0.7	0	31.5	0.03	55	7423	99.22	30.2
2024-01-29 12:35:00	122.4	0	0	0	342	10.25	14.18	31.1	95	99.19	-0.5	-0.8	0	31.5	0.03	55	7425	99.22	30.2
2024-01-29 12:40:00	127.2	0	0	0	342	7.87	11.41	31.1	94.6	99.19	-0.4	-0.5	0	31.5	0.03	55	7425	99.22	30.2
2024-01-29 12:45:00	127.6	0	0	0	312	7.92	15.61	31.1	94.9	99.19	-0.4	-0.7	0	31.5	0.03	55	7424	99.22	30.2
2024-01-29 12:50:00	125.8	0	0	0	319	8.37	10.6	31.2	94.5	99.19	-0.4	-0.6	0	31.6	0.03	55	7424	99.22	30.3
2024-01-29 12:55:00	124.2	0	0	0	339	10.33	15.05	31.3	94	99.19	-0.3	-0.7	0	31.6	0.04	55	7424	99.22	30.3
2024-01-29 13:00:00	126.2	0	0	0	330	7.96	12.17	31.3	94.2	99.2	-0.5	-0.7	0	31.7	0.03	55	7425	99.23	30.3
2024-01-29 13:05:00	119.8	0	0	0	323	10.09	13.47	31.3	93.9	99.19	-0.4	-0.7	0	31.7	0.04	55	7425	99.22	30.3
2024-01-29 13:10:00	118.6	0	0	0	323	9.82	13.33	31.2	93.8	99.19	-0.3	-0.6	0	31.6	0.04	55	7427	99.22	30.2
2024-01-29 13:15:00	114.8	0	0	0	321	8.19	12.8	31.2	92.9	99.2	-0.4	-0.6	0	31.5	0.04	55	7425	99.22	30.1
2024-01-29 13:20:00	114	0	0	0	316	8.3	11.14	31.3	93.7	99.19	-0.4	-0.7	0	31.6	0.04	55	7425	99.22	30.2
2024-01-29 13:25:00	108.8	0	0	0	323	7.65	11.86	31.2	92.9	99.2	-0.3	-0.7	0	31.5	0.04	55	7426	99.22	30.2
2024-01-29 13:30:00	108.4	0	0	0	324	7.47	11.41	31.2	93.8	99.2	-0.4	-0.6	0	31.6	0.04	55	7428	99.23	30.2
2024-01-29 13:35:00	106.4	0	0	0	328	8.25	11.18	31.3	92.9	99.2	-0.4	-0.8	0	31.6	0.04	55	7425	99.23	30.2
2024-01-29 13:40:00	104.8	0	0	0	327	7.23	9.69	31.2	94.2	99.2	-0.5	-0.7	0	31.5	0.03	55	7425	99.23	30.2
2024-01-29 13:45:00	99.8	0	0	0	323	8.95	13.18	31.4	93.7	99.2	-0.3	-0.8	0	31.7	0.04	55	7428	99.23	30.3
2024-01-29 13:50:00	96	0	0	0	324	8.57	11.92	31.2	92.9	99.21	-0.5	-0.7	0	31.5	0.04	55	7425	99.23	30.2
2024-01-29 13:55:00	94.2	0	0	0	322	8.48	14.18	31.3	92.7	99.21	-0.3	-0.7	0	31.5	0.04	55	7424	99.24	30.1
2024-01-29 14:00:00	91.6	0	0	0	314	7.67	12.28	31.2	92.6	99.21	-0.4	-0.8	0	31.4	0.04	55	7425	99.24	30.1
2024-01-29 14:05:00	90.2	0	0	0	318	7.63	10.89	31.2	93.1	99.21	-0.3	-0.5	0	31.5	0.04	55	7425	99.24	30.1
2024-01-29 14:10:00	88.6	0	0	0	323	8.66	11.97	31.2	92.9	99.21	-0.3	-0.7	0	31.4	0.04	55	7427	99.24	30.1
2024-01-29 14:15:00	83.8	0	0	0	330	8.93	12.82	31.2	92.7	99.21	-0.6	-0.7	0	31.4	0.04	55	7428	99.24	30.1
2024-01-29 14:20:00	81	0	0	0	332	7.74	11.23	31.2	93.1	99.22	-0.4	-0.6	0	31.4	0.04	55	7425	99.25	30
2024-01-29 14:25:00	76.8	0	0	0	332	7	10.36	31.1	93.4	99.22	-0.4	-0.6	0	31.5	0.04	55	7424	99.25	30
2024-01-29 14:30:00	76.2	0	0	0	333	7.56	10.74	31.1	93.6	99.22	-0.4	-0.6	0	31.4	0.04	55	7426	99.25	30
2024-01-29 14:35:00	72.6	0	0	0	347	7.45	10.25	31.1	94.4	99.23	-0.3	-0.8	0	31.4	0.03	55	7425	99.26	30.1
2024-01-29 14:40:00	67	0	0	0	343	6.33	8.7	31.1	94.2	99.24	-0.3	-0.8	0	31.4	0.03	55	7425	99.26	30.1
2024-01-29 14:45:00	59	0	0	0	342	6.58	9.06	31.1	94.7	99.25	-0.4	-0.7	0	31.3	0.03	55	7425	99.28	30.1
2024-01-29 14:50:00	58.4	0	0	0	340	6.2	8.68	31.2	94.6	99.25	-0.4	-0.7	0	31.4	0.03	54	7420	99.28	30.2
2024-01-29 14:55:00	54.8	0	0	0	340	5.84	8.12	31.2	94.8	99.26	-0.6	-0.7	0	31.4	0.03	55	7422	99.28	30.3
2024-01-29 15:00:00	49	0	0	0	344	5.88	7.58	31.2	94.8	99.26	-0.4	-0.7	0	31.4	0.03	55	7422	99.29	30.3
2024-01-29 15:05:00	47.6	0	0	0	328	5.3	8.3	31.2	95	99.27	-0.4	-0.7	0	31.4	0.03	54	7420	99.29	30.3
2024-01-29 15:10:00	48.2	0	0	0	326	5.53	7.49	31.2	94.8	99.27	-0.3	-0.6	0	31.4	0.03	54	7421	99.3	30.3
2024-01-29 15:15:00	46.2	0	0	0	333	5.28	6.96	31.2	95	99.28	-0.4	-0.7	0	31.4	0.03	55	7422	99.3	30.3
2024-01-29 15:20:00	41	0	0	0	324	5.14	8.32	31.1	94.8	99.28	-0.5	-0.7	0	31.2	0.03	55	7422	99.31	30.3
2024-01-29 15:25:00	42	0	0	0	332	4.7	7.9	31.1	95.3	99.29	-0.4	-0.6	0	31.2	0.03	54	7420	99.31	30.2
2024-01-29 15:30:00	35.2	0	0	0	336	3.89	5.79	31.2	95.8	99.29	-0.4	-0.8	0	31.4	0.02	54	7419	99.31	30.3
2024-01-29 15:35:00	29.8	0	0	0	333	3.71	6.13	31.1	96.3	99.29	-0.3	-0.7	0	31.3	0.02	54	7421	99.31	30.3
2024-01-29 15:40:00	26.6	0	0	0	324	4.16	6.13	31.2	96.1	99.29	-0.4	-0.7	0	31.3	0.02	54	7420	99.31	30.3
2024-01-29 15:45:00	24.8	0	0	0	316	4.59	6.11	31.1	95	99.29	-0.3	-0.7	0	31.2	0.03	55	7422	99.32	30.2
2024-01-29 15:50:00	28.8	0	0	0	317	4.47	6.4	31.1	95.3	99.3	-0.3	-0.7	0	31.2	0.03	54	7421	99.32	30.2
2024-01-29 15:55:00	27.6	0	0	0	317	3.58	5.21	31.2	95.8	99.3	-0.4	-0.7	0	31.4	0.02	55	7424	99.33	30.2
2024-01-29 16:00:00	26.8	0	0	0	306	3.51	5.44	31.1	96.2	99.3	-0.4	-0.7	0	31.2	0.02	55	7422	99.33	30.2
2024-01-29 16:05:00	23.4	0	0	0	304	3.49	5.23	31	95.7	99.31	-0.4	-0.7	0	31.1	0.03	54	7420	99.33	30.2
2024-01-29 16:10:00	19	0	0	0	301	2.89	3.91	31.1	95.5	99.31	-0.4	-0.7	0	31.2	0.03	54	7420	99.34	30.2
2024-01-29 16:15:00	16	0	0	0	292	3.62	5.3	31.1	95.3	99.31	-0.5	-0.8	0	31.2	0.03	55	7422	99.34	30.1
2024-01-29 16:20:00	13.6	0	0	0	284	3.56	5.44	31.1	95	99.31	-0.4	-0.7	0	31.2	0.03	54	7421	99.34	30.1
2024-01-29 16:25:00	11.8	0	0	0	275	3.33	4.36	31.1	95.3	99.32	-0.5	-0.6	0	31.2	0.03	55	7422	99.34	30.1
2024-01-29 16:30:00	9.4	0	0	0	283	3.18	4.18	31.2	96.1	99.32	-0.5	-0.7	0	31.2	0.02	54	7421	99.34	30.1
2024-01-29 16:35:00	8.8	0	0	0	300	4.38	7.58	31.1	95.4	99.32	-0.5	-0.6	0	31.1	0.03	55	7422	99.35	30.1
2024-01-29 16:40:00	7.2	0	0	0	293	4.47	7.2	31.1	95	99.32	-0.3	-0.7	0	31.1	0.03	54	7421	99.35	30
2024-01-29 16:45:00	5.4	0	0	0	288	5.01	7.07	31.1	94.2	99.32	-0.4	-0.7	0	31.1	0.03	54	7419	99.34	29.9
2024-01-29 16:50:00	3.6	0	0	0	285	4.21	6.08	31.1	93.8	99.32	-0.4	-0.7	0	31.1	0.04	54	7421	99.35	29.9
2024-01-29 16:55:00	2.2	0	0	0	285	4.56	7.05	31.1	93.4	99.33	-0.4	-0.7	0	31.1	0.04	54	7419	99.36	29.8
2024-01-29 17:00:00	1.2	0	0	0	278	3.58	5.08	31	93.8	99.34	-0.4	-0.7	0	31	0.04	55	7422	99.36	29.7
2024-01-29 17:05:00	0.6	0	0	0	276	4.21	6.69	31	93.6	99.34	-0.5	-0.7	0	31	0.04	54	7421	99.36	29.7
2024-01-29 17:10:00	0	0	0	0	276	4.59	7.25	30.9	94	99.35	-0.5	-0.7	0	31	0.03	54	7421	99.37	29.6
2024-01-29 17:15:00	0	0	0	0	265	4.38	6.51	30.9	94.2	99.36	-0.3	-0.7	0	30.9	0.03	54	7420	99.38	29.6
2024-01-29 17:20:00	0	0	0	0	259	4.85	6.33	30.8	94.3	99.37	-0.4	-0.8	0	30.8	0.03	54	7420	99.39	29.5
2024-01-29 17:25:00	0	0	0	0	262	4.61	6.29	30.8	94.1	99.37	-0.4	-0.7	0	30.8	0.03	54	7420	99.39	29.5
2024-01-29 17:30:00	0	0	0	0	256	3.87	5.59	30.7	93.3	99.37	-0.4	-0.7	0	30.7	0.04	55	7422	99.39	29.4
2024-01-29 17:35:00	0	0	0	0	249	4.36	5.53	30.4	93.9	99.36	-0.4	-0.7	0	30.4	0.04	54	7419	99.39	29.2
2024-01-29 17:40:00	0	0	0	0	252	4.59	5.75	30.2	93.2	99.38	-0.5	-0.7	0	30.2	0.04	54	7419	99.4	29
2024-01-29 17:45:00	0	0	0	0	249	4.45	5.53	30.1	93.9	99.38	-0.5	-0.7	0	30	0.03	55	7422	99.41	28.7
2024-01-29 17:50:00	0	0	0	0	245	4.79	6.2	30.1	95.6	99.38	-0.4	-0.7	0	30.1	0.02	54	7418	99.41	28.6
2024-01-29 17:55:00	0	0	0	0	245	4.7	5.84	30.1	95.6	99.39	-0.4	-0.7	0	30	0.02	54	7420	99.41	28.5

z6-17454 8928	Port1															Port7		Port8	
	ATMOS 41 All-in-one Weather Station															Battery		Barometer	
Timestamps	W/m² Solar Radiation	in Precipitation	Lightning Activity	miles Lightning Distance	° Wind Direction	mph Wind Speed	mph Gust Speed	°F Air Temp.	% Relative Humidity	kPa Atmospheric Pressure	° X-axis Level	° Y-axis Level	in/h Max Precip Rate	°F RH Sensor Temp	kPa VPD	% Battery Percent	mV Battery Voltage	kPa Reference Pressure	°F Logger Temp.
2024-01-29 18:00:00	0	0	0	0	241	4.92	6.2	30	95.9	99.39	-0.5	-0.7	0	29.9	0.02	54	7419	99.42	28.5
2024-01-29 18:05:00	0	0	0	0	244	4.83	5.79	30	96.1	99.4	-0.5	-0.7	0	30	0.02	54	7419	99.42	28.6
2024-01-29 18:10:00	0	0	0	0	246	4.9	6.82	30.1	96.8	99.4	-0.4	-0.7	0	30.1	0.02	54	7417	99.42	28.6
2024-01-29 18:15:00	0	0	0	0	251	4.79	6.13	30.2	97	99.4	-0.3	-0.7	0	30.2	0.02	54	7417	99.42	28.7
2024-01-29 18:20:00	0	0	0	0	248	4.7	5.82	30.2	96.8	99.41	-0.3	-0.8	0	30.2	0.02	54	7416	99.43	28.7
2024-01-29 18:25:00	0	0	0	0	244	4.54	5.75	30.2	97	99.41	-0.5	-0.8	0	30.2	0.02	54	7417	99.43	28.8
2024-01-29 18:30:00	0	0	0	0	238	5.03	7.05	30.2	97.2	99.41	-0.5	-0.7	0	30.2	0.02	54	7416	99.43	28.8
2024-01-29 18:35:00	0	0	0	0	241	4.83	5.79	30.2	96.8	99.41	-0.3	-0.6	0	30.2	0.02	54	7416	99.44	28.8
2024-01-29 18:40:00	0	0	0	0	238	4.5	6.22	30.1	97.4	99.41	-0.5	-0.7	0	30.1	0.01	54	7417	99.44	28.7
2024-01-29 18:45:00	0	0	0	0	234	4.45	5.66	29.9	98	99.42	-0.5	-0.7	0	29.9	0.01	54	7417	99.44	28.6
2024-01-29 18:50:00	0	0	0	0	233	4.52	5.7	29.8	98	99.42	-0.4	-0.7	0	29.8	0.01	54	7418	99.45	28.5
2024-01-29 18:55:00	0	0	0	0	233	4.34	6.17	29.8	98.2	99.43	-0.5	-0.7	0	29.7	0.01	54	7416	99.45	28.4
2024-01-29 19:00:00	0	0	0	0	231	4.85	6.29	29.8	98.5	99.43	-0.5	-0.7	0	29.8	0.01	54	7419	99.45	28.4
2024-01-29 19:05:00	0	0	0	0	243	4.5	6.51	29.8	98.3	99.43	-0.4	-0.7	0	29.9	0.01	54	7417	99.45	28.4
2024-01-29 19:10:00	0	0	0	0	246	4.5	6.4	29.8	98.3	99.43	-0.4	-0.7	0	29.8	0.01	54	7419	99.45	28.4
2024-01-29 19:15:00	0	0	0	0	245	4.41	5.64	29.8	99	99.43	-0.4	-0.7	0	29.8	0.01	54	7416	99.46	28.4
2024-01-29 19:20:00	0	0	0	0	251	3.91	5.79	29.9	99.5	99.44	-0.5	-0.7	0	29.9	0	54	7416	99.47	28.4
2024-01-29 19:25:00	0	0	0	0	249	4.29	6.11	29.9	99.9	99.45	-0.4	-0.6	0	29.9	0	54	7417	99.47	28.4
2024-01-29 19:30:00	0	0	0	0	251	4.12	5.46	29.7	100.8	99.45	-0.4	-0.7	0	29.7	0	54	7416	99.47	28.4
2024-01-29 19:35:00	0	0	0	0	247	4	5.35	29.6	99.1	99.46	-0.4	-0.7	0	29.6	0	54	7416	99.48	28.3
2024-01-29 19:40:00	0	0	0	0	247	3.74	5.3	29.5	99.9	99.46	-0.4	-0.7	0	29.5	0	54	7416	99.48	28.2
2024-01-29 19:45:00	0	0	0	0	250	3.83	5.84	29.4	100.2	99.46	-0.6	-0.7	0	29.3	0	54	7416	99.49	28.1
2024-01-29 19:50:00	0	0	0	0	244	3.62	4.43	29.3	100.3	99.46	-0.4	-0.6	0	29.3	0	54	7416	99.49	28
2024-01-29 19:55:00	0	0	0	0	247	3.56	5.19	29.3	99.9	99.47	-0.4	-0.6	0	29.4	0	54	7418	99.49	28
2024-01-29 20:00:00	0	0	0	0	243	4.09	5.61	29.3	100.2	99.47	-0.4	-0.7	0	29.3	0	54	7416	99.49	28
2024-01-29 20:05:00	0	0	0	0	240	4.14	6.26	29.4	100.2	99.47	-0.5	-0.7	0	29.4	0	54	7416	99.49	28
2024-01-29 20:10:00	0	0	0	0	246	4.52	5.66	29.5	99.6	99.47	-0.5	-0.7	0	29.5	0	54	7416	99.49	28.1
2024-01-29 20:15:00	0	0	0	0	239	4.27	5.61	29.6	99.8	99.47	-0.5	-0.6	0	29.6	0	54	7419	99.5	28.2
2024-01-29 20:20:00	0	0	0	0	230	5.26	7.54	29.7	100.3	99.47	-0.4	-0.7	0	29.7	0	54	7418	99.5	28.3
2024-01-29 20:25:00	0	0	0	0	237	5.82	7.78	29.9	99.6	99.48	-0.5	-0.6	0	29.9	0	54	7416	99.5	28.4
2024-01-29 20:30:00	0	0	0	0	234	5.23	8.25	30	99.5	99.48	-0.3	-0.7	0	29.9	0	54	7418	99.51	28.5
2024-01-29 20:35:00	0	0	0	0	241	4.68	8.23	30.1	99.4	99.49	-0.4	-0.7	0	30.1	0	54	7416	99.51	28.6
2024-01-29 20:40:00	0	0	0	0	241	4.45	6.33	30.1	99	99.49	-0.4	-0.7	0	30.1	0.01	54	7417	99.51	28.6
2024-01-29 20:45:00	0	0	0	0	229	4.32	7.38	30.1	98.9	99.49	-0.4	-0.7	0	30.1	0.01	54	7417	99.51	28.7
2024-01-29 20:50:00	0	0	0	0	227	5.28	10.74	30.1	99.2	99.49	-0.5	-0.5	0	30.1	0	54	7418	99.51	28.7
2024-01-29 20:55:00	0	0	0	0	229	4.52	8.93	30.1	98.8	99.49	-0.5	-0.6	0	30.1	0.01	54	7419	99.51	28.7
2024-01-29 21:00:00	0	0	0	0	185	2.51	3.91	30.2	98.7	99.49	-0.4	-0.7	0	30.2	0.01	54	7416	99.51	28.7
2024-01-29 21:05:00	0	0	0	0	209	2.73	5.46	30.1	99	99.49	-0.5	-0.7	0	30.1	0.01	54	7416	99.52	28.7
2024-01-29 21:10:00	0	0	0	0	200	2.86	3.98	30	99.3	99.5	-0.5	-0.7	0	30	0	54	7416	99.52	28.7
2024-01-29 21:15:00	0	0	0	0	187	3.13	5.23	30.1	98.9	99.5	-0.3	-0.8	0	30.1	0.01	54	7417	99.52	28.7
2024-01-29 21:20:00	0	0	0	0	169	2.68	3.47	30	99	99.49	-0.4	-0.7	0	30	0.01	54	7416	99.52	28.7
2024-01-29 21:25:00	0	0	0	0	187	2.95	4.03	30	98.6	99.49	-0.3	-0.7	0	30	0.01	54	7416	99.52	28.7
2024-01-29 21:30:00	0	0	0	0	204	3.62	6.33	30.1	98.1	99.5	-0.4	-0.7	0	30.1	0.01	54	7419	99.52	28.7
2024-01-29 21:35:00	0	0	0	0	192	2.73	4.94	30.1	97.8	99.5	-0.5	-0.7	0	30.1	0.01	53	7412	99.52	28.8
2024-01-29 21:40:00	0	0	0	0	184	4.03	5.48	30.2	97.9	99.5	-0.4	-0.6	0	30.2	0.01	53	7413	99.52	28.8
2024-01-29 21:45:00	0	0	0	0	146	3.18	4.7	30.2	98.6	99.48	-0.5	-0.7	0	30.2	0.01	54	7417	99.51	28.8
2024-01-29 21:50:00	0	0	0	0	148	3.09	3.98	30.1	98.9	99.48	-0.4	-0.8	0	30.2	0.01	53	7412	99.5	28.9
2024-01-29 21:55:00	0	0	0	0	165	2.77	4.5	30.2	98.7	99.48	-0.5	-0.7	0	30.2	0.01	53	7413	99.5	28.9
2024-01-29 22:00:00	0	0	0	0	165	4.36	5.39	30	99.3	99.47	-0.2	-0.5	0	30	0	54	7415	99.5	28.9
2024-01-29 22:05:00	0	0	0	0	164	5.03	7.29	30	99.5	99.47	-0.4	-0.7	0	30	0	54	7414	99.49	28.9
2024-01-29 22:10:00	0	0	0	0	170	5.53	7.11	30.1	99.2	99.47	-0.4	-0.7	0	30.1	0	54	7415	99.49	28.8
2024-01-29 22:15:00	0	0	0	0	171	6.26	7.78	30	98.7	99.46	-0.3	-0.6	0	30	0.01	54	7416	99.49	28.8
2024-01-29 22:20:00	0	0	0	0	171	6.26	8.12	30.1	98.5	99.46	-0.3	-0.6	0	30.1	0.01	53	7413	99.48	28.8
2024-01-29 22:25:00	0	0	0	0	167	5.1	6.24	30.1	98.5	99.46	-0.4	-0.7	0	30.1	0.01	54	7414	99.48	28.8
2024-01-29 22:30:00	0	0	0	0	163	5.1	6.13	30.1	98.5	99.46	-0.5	-0.7	0	30	0.01	53	7413	99.48	28.8
2024-01-29 22:35:00	0	0	0	0	169	5.82	7.02	30	98.7	99.46	-0.5	-0.7	0	30	0.01	53	7413	99.49	28.8
2024-01-29 22:40:00	0	0	0	0	173	5.35	6.6	30	99	99.47	-0.5	-0.7	0	30	0.01	54	7415	99.49	28.8
2024-01-29 22:45:00	0	0	0	0	176	5.1	7.4	30	99.3	99.47	-0.4	-0.7	0	30	0	54	7415	99.49	28.9
2024-01-29 22:50:00	0	0	0	0	180	4.79	6.17	30	98.7	99.47	-0.5	-0.7	0	30	0.01	53	7413	99.49	28.9
2024-01-29 22:55:00	0	0	0	0	172	5.48	7.27	30	98.4	99.47	-0.4	-0.7	0	30	0.01	53	7412	99.49	28.9
2024-01-29 23:00:00	0	0	0	0	173	4.88	6.24	30.1	99.2	99.47	-0.5	-0.6	0	30.1	0	53	7413	99.5	28.9
2024-01-29 23:05:00	0	0	0	0	171	4.83	6.02	30	99.1	99.47	-0.4	-0.7	0	30	0.01	54	7416	99.5	28.9
2024-01-29 23:10:00	0	0	0	0	169	4.63	6.24	30.1	99.2	99.47	-0.4	-0.7	0	30.1	0	54	7415	99.5	28.9
2024-01-29 23:15:00	0	0	0	0	176	3.98	5.68	30	98.7	99.48	-0.5	-0.7	0	30	0.01	53	7413	99.5	28.9
2024-01-29 23:20:00	0	0	0	0	179	4	5.79	30.1	99.2	99.47	-0.4	-0.7	0	30.1	0	53	7413	99.5	28.9
2024-01-29 23:25:00	0	0	0	0	181	4.23	5.97	30.1	99.2	99.47	-0.4	-0.7	0	30.1	0	53	7413	99.5	28.9
2024-01-29 23:30:00	0	0	0	0	175	3.76	5.55	30	99.5	99.47	-0.4	-0.7	0	30	0	54	7414	99.5	28.9
2024-01-29 23:35:00	0	0	0	0	197	3.56	5.32	30	99.5	99.47	-0.4	-0.7	0	30	0	53	7413	99.5	28.9
2024-01-29 23:40:00	0	0	0	0	195	4.54	6.31	30	99.3	99.47	-0.4	-0.6	0	30	0	53	7413	99.49	28.9

z6-17454 8928	Port1															Port7		Port8	
	ATMOS 41 All-in-one Weather Station															Battery		Barometer	
Timestamps	W/m² Solar Radiation	in Precipitation	Lightning Activity	miles Lightning Distance	° Wind Direction	mph Wind Speed	mph Gust Speed	°F Air Temp.	% Relative Humidity	kPa Atmospheric Pressure	° X-axis Level	° Y-axis Level	in/h Max Precip Rate	°F RH Sensor Temp	kPa VPD	% Battery Percent	mV Battery Voltage	kPa Reference Pressure	°F Logger Temp.
2024-01-29 23:45:00	0	0	0	0	193	4.41	6.4	29.9	99.9	99.47	-0.4	-0.7	0	29.9	0	54	7416	99.5	28.9
2024-01-29 23:50:00	0	0	0	0	193	5.75	8.34	29.9	99.9	99.47	-0.4	-0.6	0	29.9	0	53	7413	99.5	28.9
2024-01-29 23:55:00	0	0	0	0	192	5.48	7.16	29.9	99.8	99.47	-0.5	-0.7	0	29.9	0	54	7414	99.5	28.9
2024-01-30 00:00:00	0	0	0	0	184	5.26	6.82	29.8	99.7	99.47	-0.4	-0.7	0	29.9	0	54	7416	99.49	28.8
2024-01-30 00:05:00	0	0	0	0	183	5.39	7.76	29.9	99.9	99.46	-0.4	-0.6	0	29.9	0	52	7397	99.49	29
2024-01-30 00:10:00	0	0	0	0	186	6.22	8.01	29.9	99.6	99.46	-0.4	-0.7	0	29.9	0	51	7391	99.49	29.2
2024-01-30 00:15:00	0	0	0	0	182	6.51	8.61	29.9	99.8	99.46	-0.4	-0.8	0	29.9	0	51	7391	99.49	29.4
2024-01-30 00:20:00	0	0	0	0	176	6.24	8.23	29.8	99.5	99.45	-0.5	-0.6	0	29.8	0	52	7403	99.48	29.3
2024-01-30 00:25:00	0	0	0	0	169	6.96	8.75	29.8	99.8	99.44	-0.5	-0.6	0	29.8	0	52	7401	99.47	29.1
2024-01-30 00:30:00	0	0	0	0	168	6.38	8.08	29.9	99.2	99.43	-0.5	-0.6	0	29.9	0	52	7402	99.46	29
2024-01-30 00:35:00	0	0	0	0	161	5.59	6.8	29.8	98.4	99.42	-0.5	-0.7	0	29.8	0.01	52	7402	99.45	28.9
2024-01-30 00:40:00	0	0	0	0	164	5.66	7.7	29.7	99.2	99.41	-0.4	-0.7	0	29.7	0	52	7404	99.44	28.8
2024-01-30 00:45:00	0	0	0	0	162	5.19	6.44	29.7	99	99.4	-0.5	-0.7	0	29.7	0.01	52	7403	99.43	28.7
2024-01-30 00:50:00	0	0	0	0	169	4.81	6.13	29.5	99.7	99.4	-0.4	-0.7	0	29.5	0	52	7400	99.43	28.6
2024-01-30 00:55:00	0	0	0	0	171	4.94	5.84	29.4	100.2	99.4	-0.3	-0.6	0	29.4	0	52	7403	99.44	28.5
2024-01-30 01:00:00	0	0	0	0	168	5.64	6.67	29.2	99.6	99.4	-0.4	-0.7	0	29.2	0	52	7403	99.43	28.3
2024-01-30 01:05:00	0	0	0	0	167	5.7	6.87	29.2	99.2	99.4	-0.5	-0.7	0	29.2	0	52	7403	99.43	28.2
2024-01-30 01:10:00	0	0	0	0	175	4.81	5.66	29	99.8	99.4	-0.5	-0.5	0	29	0	52	7403	99.43	28
2024-01-30 01:15:00	0	0	0	0	170	4.92	5.59	28.9	100.4	99.4	-0.5	-0.7	0	28.9	0	52	7403	99.43	27.9
2024-01-30 01:20:00	0	0	0	0	169	5.14	6.17	28.8	100.2	99.41	-0.4	-0.5	0	28.8	0	53	7406	99.44	27.7
2024-01-30 01:25:00	0	0	0	0	168	5.64	6.55	28.8	99.6	99.41	-0.6	-0.8	0	28.8	0	52	7404	99.44	27.6
2024-01-30 01:30:00	0	0	0	0	166	5.66	6.93	28.6	99.7	99.41	-0.4	-0.6	0	28.6	0	52	7403	99.44	27.4
2024-01-30 01:35:00	0	0	0	0	163	5.44	6.22	28.5	100.1	99.41	-0.6	-0.6	0	28.5	0	52	7403	99.44	27.3
2024-01-30 01:40:00	0	0	0	0	160	5.1	5.66	28.5	99.8	99.41	-0.5	-0.6	0	28.5	0	52	7403	99.43	27.2
2024-01-30 01:45:00	0	0	0	0	152	4.21	5.06	28.6	99.7	99.41	-0.5	-0.7	0	28.6	0	52	7405	99.44	27.1
2024-01-30 01:50:00	0	0	0	0	157	3.74	4.5	28.6	99.7	99.42	-0.5	-0.7	0	28.6	0	52	7403	99.45	27.1
2024-01-30 01:55:00	0	0	0	0	164	3.6	4.18	28.6	99.7	99.43	-0.5	-0.7	0	28.6	0	52	7403	99.46	27.1
2024-01-30 02:00:00	0	0	0	0	163	3.96	4.81	28.7	100	99.44	-0.4	-0.5	0	28.7	0	53	7406	99.46	27.2
2024-01-30 02:05:00	0	0	0	0	162	4.5	5.66	28.8	99.8	99.44	-0.5	-0.7	0	28.8	0	53	7406	99.47	27.3
2024-01-30 02:10:00	0	0	0	0	167	4.61	5.68	29	99.9	99.45	-0.4	-0.6	0	29	0	53	7406	99.47	27.5
2024-01-30 02:15:00	0	0	0	0	162	5.41	6.44	29.2	99.8	99.45	-0.5	-0.6	0	29.2	0	53	7406	99.47	27.6
2024-01-30 02:20:00	0	0	0	0	153	5.01	6.69	29.3	99.9	99.44	-0.5	-0.6	0	29.3	0	52	7405	99.47	27.8
2024-01-30 02:25:00	0	0	0	0	155	5.08	6.38	29.4	100.2	99.45	-0.4	-0.6	0	29.4	0	53	7407	99.47	27.9
2024-01-30 02:30:00	0	0	0	0	157	4.94	6.26	29.5	99.6	99.44	-0.3	-0.6	0	29.5	0	52	7405	99.47	28
2024-01-30 02:35:00	0	0	0	0	151	5.06	6.85	29.5	99.6	99.44	-0.5	-0.7	0	29.5	0	52	7405	99.47	28.1
2024-01-30 02:40:00	0	0	0	0	142	4.81	5.79	29.5	99.7	99.43	-0.4	-0.6	0	29.5	0	53	7406	99.46	28.1
2024-01-30 02:45:00	0	0	0	0	154	4.74	6.33	29.6	98.9	99.43	-0.3	-0.6	0	29.6	0.01	53	7406	99.46	28.1
2024-01-30 02:50:00	0	0	0	0	145	5.19	6.73	29.6	99.4	99.43	-0.4	-0.6	0	29.6	0	53	7406	99.45	28.2
2024-01-30 02:55:00	0	0	0	0	138	5.23	7.09	29.6	99.1	99.42	-0.5	-0.7	0	29.6	0	53	7406	99.45	28.2
2024-01-30 03:00:00	0	0	0	0	147	5.66	8.03	29.6	98.8	99.42	-0.4	-0.8	0	29.6	0.01	53	7406	99.45	28.3
2024-01-30 03:05:00	0	0	0	0	154	7	9.66	29.6	98	99.42	-0.4	-0.6	0	29.7	0.01	53	7406	99.45	28.3
2024-01-30 03:10:00	0	0	0	0	157	8.28	11.25	29.7	97.3	99.42	-0.4	-0.7	0	29.7	0.02	53	7406	99.45	28.3
2024-01-30 03:15:00	0	0	0	0	147	8.14	10.2	29.7	96.5	99.42	-0.5	-0.7	0	29.7	0.02	53	7406	99.45	28.3
2024-01-30 03:20:00	0	0	0	0	144	7.2	8.68	29.7	96.5	99.41	-0.5	-0.7	0	29.7	0.02	53	7406	99.44	28.3
2024-01-30 03:25:00	0	0	0	0	146	6.69	9.53	29.8	96	99.42	-0.4	-0.8	0	29.8	0.02	53	7406	99.45	28.3
2024-01-30 03:30:00	0	0	0	0	143	6.33	7.52	29.7	95.5	99.42	-0.3	-0.7	0	29.7	0.03	53	7407	99.45	28.2
2024-01-30 03:35:00	0	0	0	0	141	6.11	7.63	29.7	95.2	99.42	-0.4	-0.7	0	29.7	0.03	53	7406	99.45	28.2
2024-01-30 03:40:00	0	0	0	0	146	6.17	7.76	29.6	95.5	99.42	-0.5	-0.6	0	29.7	0.02	53	7408	99.44	28.2
2024-01-30 03:45:00	0	0	0	0	157	6.4	8.79	29.7	95.4	99.42	-0.4	-0.6	0	29.6	0.03	53	7406	99.45	28.1
2024-01-30 03:50:00	0	0	0	0	164	5.7	7.43	29.6	95.7	99.43	-0.4	-0.7	0	29.6	0.02	52	7405	99.45	28.2
2024-01-30 03:55:00	0	0	0	0	167	7.76	9.24	29.6	95.5	99.42	-0.4	-0.6	0	29.6	0.02	53	7407	99.45	28.2
2024-01-30 04:00:00	0	0	0	0	165	7.7	9.28	29.6	95.8	99.43	-0.4	-0.6	0	29.6	0.02	53	7407	99.45	28.1
2024-01-30 04:05:00	0	0	0	0	165	8.01	10.65	29.5	95	99.42	-0.6	-0.7	0	29.5	0.03	53	7406	99.45	28.1
2024-01-30 04:10:00	0	0	0	0	163	8.16	10.16	29.5	95.4	99.41	-0.5	-0.7	0	29.5	0.03	53	7407	99.45	28.1
2024-01-30 04:15:00	0	0	0	0	164	6.78	8.95	29.5	95	99.42	-0.5	-0.6	0	29.5	0.03	53	7407	99.45	28
2024-01-30 04:20:00	0	0	0	0	167	5.57	6.89	29.4	94.9	99.43	-0.5	-0.5	0	29.4	0.03	53	7408	99.46	28
2024-01-30 04:25:00	0	0	0	0	167	6.89	8.28	29.5	95.2	99.44	-0.4	-0.5	0	29.5	0.03	53	7406	99.46	28
2024-01-30 04:30:00	0	0	0	0	166	6.46	8.37	29.5	95.2	99.44	-0.5	-0.6	0	29.6	0.03	53	7408	99.47	28
2024-01-30 04:35:00	0	0	0	0	165	5.68	7.31	29.5	94.6	99.45	-0.4	-0.6	0	29.5	0.03	52	7403	99.47	28.1
2024-01-30 04:40:00	0	0	0	0	159	6.67	8.55	29.4	94.9	99.44	-0.5	-0.5	0	29.4	0.03	53	7406	99.47	28.1
2024-01-30 04:45:00	0	0	0	0	152	6.89	8.39	29.6	94.4	99.44	-0.5	-0.7	0	29.6	0.03	53	7407	99.47	28.1
2024-01-30 04:50:00	0	0	0	0	146	6.15	7.58	29.6	94.4	99.44	-0.5	-0.7	0	29.6	0.03	52	7400	99.47	28.2
2024-01-30 04:55:00	0	0	0	0	143	4.52	5.66	29.5	94.9	99.44	-0.6	-0.8	0	29.5	0.03	52	7403	99.47	28.2
2024-01-30 05:00:00	0	0	0	0	146	4.92	6.8	29.6	95.8	99.44	-0.4	-0.6	0	29.5	0.02	52	7403	99.47	28.2
2024-01-30 05:05:00	0	0	0	0	137	5.68	7.67	29.5	95.6	99.44	-0.4	-0.6	0	29.6	0.02	52	7400	99.46	28.2
2024-01-30 05:10:00	0	0	0	0	128	5.64	7.67	29.7	95.4	99.44	-0.6	-0.6	0	29.7	0.03	52	7401	99.47	28.2
2024-01-30 05:15:00	0	0	0	0	128	5.66	7.25	29.5	96.1	99.44	-0.5	-0.8	0	29.5	0.02	52	7402	99.47	28.2
2024-01-30 05:20:00	0	0	0	0	136	6.02	7.11	29.5	96.1	99.44	-0.5	-0.7	0	29.5	0.02	52	7400	99.47	28.2
2024-01-30 05:25:00	0	0	0	0	141	4.81	5.97	29.4	96.2	99.45	-0.4	-0.6	0	29.4	0.02	52	7401	99.47	28.2

z6-17454 8928	Port1															Port7		Port8	
	ATMOS 41 All-in-one Weather Station															Battery		Barometer	
Timestamps	W/m² Solar Radiation	in Precipitation	Lightning Activity	miles Lightning Distance	° Wind Direction	mph Wind Speed	mph Gust Speed	°F Air Temp.	% Relative Humidity	kPa Atmospheric Pressure	° X-axis Level	° Y-axis Level	in/h Max Precip Rate	°F RH Sensor Temp	kPa VPD	% Battery Percent	mV Battery Voltage	kPa Reference Pressure	°F Logger Temp.
2024-01-30 05:30:00	0	0	0	0	128	4.5	6.13	29.4	96.4	99.45	-0.5	-0.8	0	29.4	0.02	52	7400	99.48	28.2
2024-01-30 05:35:00	0	0	0	0	118	4.25	5.84	29.5	96.1	99.45	-0.5	-0.7	0	29.5	0.02	52	7397	99.48	28.3
2024-01-30 05:40:00	0	0	0	0	110	5.79	7.05	29.4	96.2	99.45	-0.3	-0.8	0	29.4	0.02	52	7398	99.47	28.3
2024-01-30 05:45:00	0	0	0	0	115	6.51	8.5	29.4	96.2	99.44	-0.5	-0.6	0	29.4	0.02	52	7400	99.47	28.3
2024-01-30 05:50:00	0	0	0	0	114	6.44	8.5	29.5	96.1	99.45	-0.5	-0.7	0	29.5	0.02	52	7399	99.47	28.3
2024-01-30 05:55:00	0	0	0	0	114	7.4	8.95	29.6	96.4	99.44	-0.5	-0.6	0	29.6	0.02	52	7399	99.47	28.3
2024-01-30 06:00:00	0	0	0	0	118	6.91	8.77	29.5	96.3	99.45	-0.5	-0.7	0	29.5	0.02	52	7400	99.48	28.3
2024-01-30 06:05:00	0	0	0	0	129	6.67	8.28	29.6	97	99.46	-0.4	-0.6	0	29.6	0.02	52	7397	99.49	28.4
2024-01-30 06:10:00	0	0	0	0	139	6.31	7.99	29.6	97.1	99.46	-0.4	-0.7	0	29.6	0.02	52	7398	99.49	28.4
2024-01-30 06:15:00	0	0	0	0	144	6.6	8.08	29.6	97.6	99.46	-0.4	-0.5	0	29.5	0.01	52	7397	99.49	28.4
2024-01-30 06:20:00	0	0	0	0	149	6.58	9.51	29.7	97.4	99.46	-0.4	-0.7	0	29.7	0.01	51	7396	99.48	28.5
2024-01-30 06:25:00	0	0	0	0	145	5.08	7.14	29.7	97.2	99.46	-0.5	-0.6	0	29.7	0.02	51	7396	99.49	28.5
2024-01-30 06:30:00	0	0	0	0	146	5.86	8.59	29.7	97.2	99.47	-0.5	-0.7	0	29.7	0.02	52	7398	99.5	28.5
2024-01-30 06:35:00	0	0	0	0	145	5.79	8.43	29.9	98.1	99.47	-0.4	-0.6	0	29.9	0.01	51	7394	99.5	28.6
2024-01-30 06:40:00	0	0	0	0	157	6.13	7.67	29.9	98	99.47	-0.4	-0.6	0	29.9	0.01	51	7396	99.5	28.6
2024-01-30 06:45:00	0	0	0	0	150	5.99	8.39	29.9	98	99.47	-0.4	-0.7	0	29.9	0.01	52	7397	99.5	28.7
2024-01-30 06:50:00	0	0	0	0	151	5.97	7.47	29.9	98.1	99.47	-0.4	-0.6	0	29.9	0.01	52	7399	99.49	28.7
2024-01-30 06:55:00	0.6	0	0	0	131	5.19	6.78	30	98	99.46	-0.5	-0.7	0	30	0.01	52	7397	99.49	28.7
2024-01-30 07:00:00	2.2	0	0	0	124	5.3	7.14	30	97.9	99.46	-0.4	-0.6	0	30.1	0.01	52	7398	99.49	28.8
2024-01-30 07:05:00	3	0	0	0	129	5.97	7.45	30.1	98.7	99.46	-0.4	-0.8	0	30.1	0.01	52	7398	99.48	28.8
2024-01-30 07:10:00	4	0	0	0	125	5.88	8.12	30.2	98.6	99.46	-0.3	-0.7	0	30.2	0.01	52	7398	99.49	28.8
2024-01-30 07:15:00	6.4	0	0	0	136	6.08	9.08	30.1	98.5	99.47	-0.5	-0.7	0	30.2	0.01	52	7400	99.5	28.9
2024-01-30 07:20:00	6.2	0	0	0	136	5.35	7.34	30.2	98.4	99.48	-0.4	-0.6	0	30.2	0.01	52	7399	99.51	28.9
2024-01-30 07:25:00	8.4	0	0	0	141	4.92	6.42	30.3	98.3	99.48	-0.5	-0.6	0	30.3	0.01	52	7399	99.51	29
2024-01-30 07:30:00	11.4	0	0	0	136	3.67	6.24	30.3	98	99.49	-0.4	-0.6	0	30.4	0.01	52	7400	99.52	29
2024-01-30 07:35:00	15.6	0	0	0	139	4.18	7.43	30.3	98	99.5	-0.4	-0.6	0	30.5	0.01	52	7400	99.52	29.1
2024-01-30 07:40:00	18.8	0	0	0	152	5.86	8.79	30.5	97.6	99.5	-0.5	-0.5	0	30.5	0.01	52	7401	99.53	29.2
2024-01-30 07:45:00	22.6	0	0	0	143	6.2	8.12	30.5	97.8	99.5	-0.5	-0.6	0	30.6	0.01	52	7399	99.52	29.2
2024-01-30 07:50:00	29.6	0	0	0	128	7	10	30.6	98.5	99.49	-0.4	-0.7	0	30.7	0.01	52	7400	99.52	29.3
2024-01-30 07:55:00	36	0	0	0	132	6.73	8.9	30.6	98.3	99.49	-0.2	-0.7	0	30.8	0.01	52	7400	99.52	29.3
2024-01-30 08:00:00	40.2	0	0	0	130	6.73	8.46	30.6	98.7	99.49	-0.4	-0.7	0	30.8	0.01	52	7401	99.51	29.4
2024-01-30 08:05:00	44.6	0	0	0	131	7.52	10.69	30.7	98.2	99.48	-0.3	-0.7	0	30.8	0.01	52	7399	99.51	29.5
2024-01-30 08:10:00	46	0	0	0	140	7.76	10.18	30.8	98.4	99.49	-0.3	-0.7	0	31	0.01	52	7400	99.52	29.6
2024-01-30 08:15:00	46.8	0	0	0	135	7.27	9.24	30.7	98.2	99.49	-0.4	-0.5	0	30.9	0.01	52	7400	99.52	29.6
2024-01-30 08:20:00	51.4	0	0	0	137	8.16	9.78	30.9	98.6	99.49	-0.3	-0.7	0	31.1	0.01	52	7401	99.52	29.7
2024-01-30 08:25:00	55.6	0	0	0	137	8.32	10.29	31.1	98.2	99.49	-0.4	-0.6	0	31.2	0.01	52	7401	99.52	29.8
2024-01-30 08:30:00	56.6	0	0	0	135	8.21	9.95	31.1	98.6	99.5	-0.4	-0.5	0	31.2	0.01	52	7403	99.53	29.8
2024-01-30 08:35:00	63.2	0	0	0	126	8.37	10.8	31.1	98.2	99.5	-0.4	-0.8	0	31.2	0.01	52	7401	99.53	29.9
2024-01-30 08:40:00	63.8	0	0	0	127	9.1	12.91	31.1	98.3	99.5	-0.4	-0.5	0	31.3	0.01	52	7402	99.53	29.9
2024-01-30 08:45:00	65	0	0	0	127	8.86	11.5	31.2	97.9	99.5	-0.2	-0.7	0	31.4	0.01	52	7402	99.53	30
2024-01-30 08:50:00	68.6	0	0	0	125	8.1	11.45	31.3	97.7	99.5	-0.4	-0.7	0	31.5	0.01	52	7401	99.53	30.1
2024-01-30 08:55:00	71	0	0	0	125	9.01	12.33	31.2	97.9	99.5	-0.5	-0.8	0	31.4	0.01	52	7402	99.54	30.2
2024-01-30 09:00:00	74.2	0	0	0	127	8.86	12.21	31.4	97.3	99.5	-0.3	-0.7	0	31.5	0.02	52	7400	99.53	30.2
2024-01-30 09:05:00	72.6	0	0	0	126	9.31	12.84	31.5	97.4	99.5	-0.4	-0.6	0	31.6	0.02	52	7400	99.53	30.3
2024-01-30 09:10:00	74.4	0	0	0	122	9.01	11.21	31.5	97	99.5	-0.3	-0.7	0	31.6	0.02	52	7400	99.53	30.3
2024-01-30 09:15:00	78.6	0	0	0	127	8.25	11.05	31.5	97.4	99.5	-0.2	-0.7	0	31.7	0.02	52	7402	99.53	30.4
2024-01-30 09:20:00	91.4	0	0	0	126	9.35	11.72	31.5	97.2	99.49	-0.3	-0.5	0	31.7	0.02	52	7404	99.52	30.4
2024-01-30 09:25:00	96.8	0	0	0	122	9.93	12.77	31.5	97.1	99.48	-0.4	-0.7	0	31.8	0.02	52	7405	99.51	30.5
2024-01-30 09:30:00	99.6	0	0	0	115	10.98	14.47	31.6	96.3	99.48	-0.5	-0.6	0	31.9	0.02	52	7403	99.51	30.5
2024-01-30 09:35:00	102.2	0	0	0	112	10.56	14.83	31.7	96.7	99.47	-0.3	-0.8	0	32	0.02	52	7405	99.5	30.5
2024-01-30 09:40:00	105.6	0	0	0	112	10.11	13.91	31.7	96.6	99.47	-0.3	-0.7	0	32	0.02	52	7404	99.5	30.6
2024-01-30 09:45:00	100.8	0	0	0	111	10.22	14.61	31.8	96.7	99.47	-0.4	-0.7	0	32.1	0.02	53	7408	99.49	30.6
2024-01-30 09:50:00	112	0	0	0	110	10.36	15.28	31.8	96.1	99.46	-0.3	-0.8	0	32.1	0.02	52	7405	99.49	30.7
2024-01-30 09:55:00	108	0	0	0	116	9.73	12.37	31.8	95.9	99.45	-0.4	-0.6	0	32.1	0.02	53	7406	99.49	30.7
2024-01-30 10:00:00	126.8	0	0	0	113	10.54	13.89	31.8	95.6	99.45	-0.5	-0.7	0	32.2	0.03	52	7405	99.48	30.8
2024-01-30 10:05:00	136.2	0	0	0	110	9.93	13.8	32	96.2	99.46	-0.5	-0.7	0	32.4	0.02	53	7407	99.49	30.8
2024-01-30 10:10:00	134	0	0	0	115	10.33	13.49	32.1	95.6	99.46	-0.4	-0.5	0	32.4	0.03	53	7407	99.49	30.9
2024-01-30 10:15:00	104.8	0	0	0	118	10.51	13.94	32.1	95.6	99.46	-0.3	-0.6	0	32.4	0.03	53	7408	99.49	31
2024-01-30 10:20:00	112.4	0	0	0	116	10.22	16.08	32.1	95.8	99.46	-0.3	-0.6	0	32.4	0.03	53	7407	99.49	31
2024-01-30 10:25:00	118.8	0	0	0	113	10	13.62	32.2	95.9	99.45	-0.3	-0.7	0	32.5	0.03	53	7408	99.48	31
2024-01-30 10:30:00	138	0	0	0	111	10.89	14.79	32.2	95.7	99.45	-0.4	-0.9	0	32.5	0.03	53	7410	99.47	31.1
2024-01-30 10:35:00	162.8	0	0	0	112	12.15	15.68	32.4	94.9	99.43	-0.3	-0.9	0	32.8	0.03	53	7409	99.46	31.2
2024-01-30 10:40:00	144.8	0	0	0	118	11.01	14.52	32.5	95.1	99.42	-0.3	-0.8	0	32.8	0.03	53	7409	99.46	31.2
2024-01-30 10:45:00	165.2	0	0	0	117	11.25	14.5	32.5	94.6	99.42	-0.2	-0.7	0	32.9	0.03	53	7410	99.45	31.3
2024-01-30 10:50:00	139.6	0	0	0	124	12.5	15.39	32.7	94.1	99.41	-0.3	-0.5	0	33	0.04	53	7410	99.44	31.4
2024-01-30 10:55:00	186.6	0	0	0	133	11.03	16.4	32.8	94.8	99.41	-0.3	-0.6	0	33.2	0.03	53	7410	99.44	31.5
2024-01-30 11:00:00	203.6	0	0	0	124	12.84	17.56	33	94.3	99.39	-0.3	-0.5	0	33.5	0.04	53	7413	99.42	31.6
2024-01-30 11:05:00	140.2	0	0	0	128	12.41	18.59	33.2	93.3	99.39	-0.4	-0.4	0	33.5	0.04	53	7413	99.43	31.6
2024-01-30 11:10:00	130.4	0	0	0	129	12.53	16.37	33.1	92.5	99.39	-0.5	-0.9	0	33.4	0.05	54	7415	99.42	31.7

z6-17454 8928	Port1															Port7		Port8	
	ATMOS 41 All-in-one Weather Station															Battery		Barometer	
Timestamps	W/m² Solar Radiation	in Precipitation	Lightning Activity	miles Lightning Distance	° Wind Direction	mph Wind Speed	mph Gust Speed	°F Air Temp.	% Relative Humidity	kPa Atmospheric Pressure	° X-axis Level	° Y-axis Level	in/h Max Precip Rate	°F RH Sensor Temp	kPa VPD	% Battery Percent	mV Battery Voltage	kPa Reference Pressure	°F Logger Temp.
2024-01-30 11:15:00	124.6	0	0	0	130	12.28	19.75	33.1	92.5	99.38	-0.2	-0.7	0	33.4	0.05	53	7413	99.41	31.7
2024-01-30 11:20:00	124.2	0	0	0	131	11.48	15.3	33	92.6	99.38	-0.2	-0.6	0	33.4	0.05	54	7415	99.41	31.7
2024-01-30 11:25:00	153.2	0	0	0	128	11.05	14.81	33.1	93.3	99.38	-0.1	-0.8	0	33.4	0.04	54	7415	99.41	31.8
2024-01-30 11:30:00	172.6	0	0	0	129	12.15	17.16	33.2	92.8	99.37	-0.2	-0.7	0	33.5	0.05	54	7416	99.4	31.8
2024-01-30 11:35:00	151.4	0	0	0	133	12.44	15.21	33.2	92.8	99.36	-0.3	-0.8	0	33.5	0.05	54	7415	99.39	31.9
2024-01-30 11:40:00	151.4	0	0	0	137	11.3	15.19	33.2	92.4	99.36	-0.3	-0.7	0	33.5	0.05	54	7416	99.39	31.9
2024-01-30 11:45:00	169	0	0	0	134	14.2	19.84	33.3	92.6	99.36	-0.4	-0.6	0	33.7	0.05	54	7418	99.39	31.9
2024-01-30 11:50:00	172.8	0	0	0	134	12.88	17	33.4	92.7	99.35	-0.2	-0.8	0	33.8	0.05	54	7417	99.38	32
2024-01-30 11:55:00	212.6	0	0	0	132	12.39	16.62	33.5	92.5	99.34	-0.3	-0.7	0	34	0.05	54	7418	99.38	32.1
2024-01-30 12:00:00	175.4	0	0	0	126	12.95	17.56	33.6	92	99.34	-0.3	-0.6	0	34	0.05	54	7420	99.38	32.1
2024-01-30 12:05:00	224.2	0	0	0	137	11.27	15.73	33.7	92.8	99.34	-0.6	-0.5	0	34.2	0.05	55	7423	99.38	32.3
2024-01-30 12:10:00	216.8	0	0	0	126	10.65	15.5	33.9	92.6	99.34	-0.2	-0.7	0	34.4	0.05	54	7421	99.38	32.4
2024-01-30 12:15:00	197.4	0	0	0	129	10.09	15.59	33.9	92.5	99.36	-0.2	-0.6	0	34.4	0.05	55	7425	99.39	32.5
2024-01-30 12:20:00	171.4	0.00067	0	0	120	11.14	15.5	34	91.9	99.36	-0.3	-0.6	0.04	34.4	0.05	55	7425	99.38	32.5
2024-01-30 12:25:00	134.4	0.00067	0	0	129	11.65	15.88	33.9	91.4	99.36	-0.3	-0.6	0.04	34.2	0.06	55	7423	99.39	32.6
2024-01-30 12:30:00	111.8	0.00067	0	0	123	10.42	15.39	33.8	91.8	99.36	-0.2	-0.7	0.04	34.1	0.05	55	7423	99.39	32.5
2024-01-30 12:35:00	111.4	0.00067	0	0	134	11.14	14.41	33.8	91.8	99.36	-0.2	-0.8	0.04	34.1	0.05	54	7421	99.38	32.6
2024-01-30 12:40:00	108.4	0.00067	0	0	140	9.55	12.28	33.7	91.9	99.35	-0.2	-0.6	0.04	34	0.05	55	7422	99.38	32.6
2024-01-30 12:45:00	153.8	0.00067	0	0	124	9.86	14.16	33.6	92.6	99.35	-0.4	-0.9	0.04	34	0.05	55	7425	99.37	32.6
2024-01-30 12:50:00	129	0.00067	0	0	116	10.38	13.56	33.7	92.5	99.34	-0.3	-0.7	0.04	34	0.05	55	7422	99.37	32.6
2024-01-30 12:55:00	114	0.00067	0	0	111	9.84	11.9	33.8	92.6	99.34	-0.3	-0.7	0.04	34.1	0.05	54	7421	99.36	32.6
2024-01-30 13:00:00	125.2	0.00067	0	0	119	9.64	12.06	33.8	93	99.33	-0.3	-0.7	0.04	34.1	0.05	54	7421	99.36	32.6
2024-01-30 13:05:00	118.4	0.00067	0	0	119	10.29	13.58	33.8	92.7	99.33	-0.3	-0.6	0.04	34.1	0.05	55	7422	99.35	32.6
2024-01-30 13:10:00	119.8	0.00067	0	0	119	9.66	12.01	33.7	92.5	99.32	-0.2	-0.6	0.04	34	0.05	55	7423	99.35	32.7
2024-01-30 13:15:00	116.8	0.00134	0	0	120	8.99	14.27	33.7	93.1	99.32	-0.4	-0.7	0.04	34.1	0.04	55	7425	99.34	32.7
2024-01-30 13:20:00	116.8	0.00067	0	0	113	11.12	16.44	33.8	92.9	99.31	-0.3	-0.6	0.04	34	0.05	55	7425	99.34	32.7
2024-01-30 13:25:00	119.6	0.00067	0	0	107	11.16	15.08	33.9	92.6	99.31	-0.4	-0.5	0.04	34.1	0.05	55	7425	99.33	32.7
2024-01-30 13:30:00	128	0.00067	0	0	123	7.9	10.98	33.7	93.7	99.32	-0.3	-0.7	0.04	34.1	0.04	55	7424	99.34	32.7
2024-01-30 13:35:00	102.6	0.00067	0	0	117	9.33	13.8	33.8	93	99.31	-0.2	-0.6	0.04	34.1	0.05	55	7425	99.33	32.7
2024-01-30 13:40:00	80.4	0.00134	0	0	123	9.35	13.13	33.8	92.9	99.3	-0.5	-0.6	0.04	34.1	0.05	55	7426	99.33	32.7
2024-01-30 13:45:00	97	0	0	0	116	11.3	18.75	33.7	93.1	99.29	-0.3	-0.7	0	33.9	0.04	55	7428	99.32	32.7
2024-01-30 13:50:00	101.8	0.00067	0	0	113	10.78	15.75	33.7	93.4	99.29	-0.3	-0.5	0.04	33.9	0.04	55	7428	99.31	32.7
2024-01-30 13:55:00	95.2	0	0	0	111	11.45	15.17	33.6	93.2	99.28	-0.4	-0.9	0	33.8	0.04	55	7427	99.3	32.7
2024-01-30 14:00:00	75.6	0.00067	0	0	116	10.54	13.78	33.7	93.3	99.27	-0.4	-0.8	0.04	33.8	0.04	55	7428	99.3	32.7
2024-01-30 14:05:00	74.4	0	0	0	114	11.74	15.79	33.7	93.1	99.26	-0.3	-0.7	0	33.8	0.05	55	7428	99.29	32.7
2024-01-30 14:10:00	82.6	0	0	0	112	12.82	17.74	33.7	93.4	99.26	-0.4	-0.6	0	33.8	0.04	55	7427	99.28	32.7
2024-01-30 14:15:00	88.6	0.00067	0	0	118	11.65	15.41	33.7	93.4	99.25	-0.2	-0.5	0.04	33.9	0.04	55	7429	99.28	32.6
2024-01-30 14:20:00	90.8	0	0	0	117	12.88	16.93	33.7	93.4	99.25	-0.5	-0.7	0	33.9	0.04	55	7428	99.28	32.7
2024-01-30 14:25:00	80.8	0.00067	0	0	115	11.81	16.67	33.7	93.7	99.24	-0.3	-0.7	0.04	33.9	0.04	55	7428	99.27	32.7
2024-01-30 14:30:00	75.8	0	0	0	116	10.63	14.63	33.7	94.1	99.24	-0.3	-0.7	0	33.9	0.04	55	7428	99.26	32.7
2024-01-30 14:35:00	71	0.00067	0	0	117	13.78	21.9	33.7	93.4	99.23	-0.3	-1	0.04	33.8	0.04	55	7428	99.26	32.7
2024-01-30 14:40:00	69.6	0	0	0	119	11.88	18.07	33.7	94.2	99.23	-0.2	-0.7	0	33.9	0.04	55	7428	99.26	32.8
2024-01-30 14:45:00	64	0.00067	0	0	120	15.01	20.62	33.7	94	99.23	-0.3	-0.5	0.04	33.8	0.04	55	7428	99.26	32.8
2024-01-30 14:50:00	55	0	0	0	119	12.75	17.52	33.8	93.3	99.24	-0.1	-0.8	0	33.9	0.04	55	7428	99.27	32.8
2024-01-30 14:55:00	52.8	0.00067	0	0	118	13.51	18.05	33.6	93.5	99.23	-0.3	-0.8	0.04	33.8	0.04	55	7429	99.26	32.8
2024-01-30 15:00:00	49.4	0	0	0	120	11.61	18.95	33.7	94.1	99.23	-0.5	-0.8	0	33.8	0.04	55	7429	99.26	32.8
2024-01-30 15:05:00	50.6	0.00067	0	0	126	13.02	15.66	33.7	93.7	99.22	-0.4	-0.6	0.04	33.8	0.04	55	7428	99.26	32.8
2024-01-30 15:10:00	46.2	0	0	0	127	12.66	16.46	33.7	93.4	99.22	-0.3	-0.4	0	33.8	0.04	55	7429	99.25	33
2024-01-30 15:15:00	41.4	0	0	0	120	13.2	17.56	33.7	93.1	99.22	-0.1	-1	0	33.8	0.04	55	7428	99.25	33
2024-01-30 15:20:00	41.4	0	0	0	116	12.24	16.82	33.7	93.1	99.22	-0.1	-0.6	0	33.8	0.04	55	7429	99.25	33.1
2024-01-30 15:25:00	35.2	0.00067	0	0	118	11.83	16.37	33.8	94.2	99.22	-0.3	-0.7	0.04	33.8	0.04	55	7428	99.25	33.1
2024-01-30 15:30:00	31.2	0	0	0	116	12.48	16.91	33.7	94.2	99.22	-0.4	-0.6	0	33.8	0.04	55	7430	99.25	33.1
2024-01-30 15:35:00	27	0	0	0	116	10.18	12.37	33.7	94	99.23	-0.4	-0.8	0	33.7	0.04	55	7428	99.26	33.1
2024-01-30 15:40:00	24.2	0	0	0	119	10.25	13.4	33.6	94.5	99.23	-0.4	-0.5	0	33.7	0.04	55	7429	99.26	33.1
2024-01-30 15:45:00	24.2	0	0	0	118	9.91	13.02	33.7	94.6	99.23	-0.4	-0.7	0	33.7	0.04	55	7426	99.26	33.1
2024-01-30 15:50:00	20.6	0	0	0	119	9.55	12.12	33.7	94.3	99.23	-0.4	-0.5	0	33.7	0.04	55	7428	99.25	33.1
2024-01-30 15:55:00	17.4	0	0	0	122	9.78	13.44	33.6	94.8	99.23	-0.3	-0.5	0	33.6	0.03	55	7428	99.25	33
2024-01-30 16:00:00	15.4	0.00067	0	0	125	9.44	12.59	33.7	94.9	99.23	-0.3	-0.7	0.04	33.7	0.03	55	7430	99.25	33
2024-01-30 16:05:00	15.6	0	0	0	122	9.06	12.77	33.6	95.2	99.23	-0.4	-0.8	0	33.6	0.03	55	7428	99.26	33
2024-01-30 16:10:00	13.2	0	0	0	118	8.79	12.64	33.5	94.4	99.24	-0.2	-0.8	0	33.6	0.04	55	7427	99.26	33
2024-01-30 16:15:00	11.2	0	0	0	113	8.14	11.23	33.6	94.9	99.24	-0.4	-0.6	0	33.7	0.03	55	7428	99.27	33
2024-01-30 16:20:00	9.6	0	0	0	116	7.99	10.76	33.6	94.8	99.25	-0.4	-0.7	0	33.7	0.03	55	7428	99.27	33
2024-01-30 16:25:00	6.8	0	0	0	107	7.31	9.84	33.6	95.2	99.24	-0.4	-0.7	0	33.5	0.03	55	7428	99.26	32.9
2024-01-30 16:30:00	5.2	0	0	0	104	7.63	9.55	33.6	94.9	99.24	-0.2	-0.7	0	33.6	0.03	55	7427	99.26	32.9
2024-01-30 16:35:00	3.8	0	0	0	107	7.43	9.95	33.5	95	99.24	-0.4	-0.8	0	33.5	0.03	55	7427	99.26	32.9
2024-01-30 16:40:00	2.8	0	0	0	109	7.29	9.19	33.5	95.2	99.24	-0.3	-0.7	0	33.5	0.03	55	7428	99.26	32.8
2024-01-30 16:45:00	2	0	0	0	107	8.05	10.65	33.5	95	99.23	-0.4	-0.7	0	33.5	0.03	55	7426	99.25	32.8
2024-01-30 16:50:00	1	0.00067	0	0	108	7.72	9.91	33.4	95.1	99.24	-0.4	-0.6	0.04	33.5	0.03	55	7428	99.26	32.8
2024-01-30 16:55:00	0	0	0	0	107	7.85	10.63	33.5	95.3	99.24	-0.4	-0.6	0	33.5	0.03	55	7428	99.26	32.8

z6-17454 8928	Port1															Port7		Port8	
	ATMOS 41 All-in-one Weather Station															Battery		Barometer	
Timestamps	W/m² Solar Radiation	in Precipitation	Lightning Activity	miles Lightning Distance	° Wind Direction	mph Wind Speed	mph Gust Speed	°F Air Temp.	% Relative Humidity	kPa Atmospheric Pressure	° X-axis Level	° Y-axis Level	in/h Max Precip Rate	°F RH Sensor Temp	kPa VPD	% Battery Percent	mV Battery Voltage	kPa Reference Pressure	°F Logger Temp.
2024-01-30 17:00:00	0	0	0	0	106	10.22	15.95	33.5	95	99.23	-0.3	-0.6	0	33.5	0.03	55	7428	99.25	32.8
2024-01-30 17:05:00	0	0	0	0	105	10.74	15.57	33.5	94.4	99.23	-0.4	-0.9	0	33.5	0.04	55	7430	99.25	32.8
2024-01-30 17:10:00	0	0	0	0	102	8.88	10.8	33.5	94.7	99.24	-0.2	-0.7	0	33.5	0.03	55	7429	99.26	32.8
2024-01-30 17:15:00	0	0	0	0	107	9.89	12.55	33.4	94.8	99.24	-0.4	-0.5	0	33.4	0.03	55	7428	99.26	32.8
2024-01-30 17:20:00	0	0	0	0	111	11.3	14.12	33.5	94.7	99.23	-0.3	-0.6	0	33.5	0.03	55	7428	99.26	32.8
2024-01-30 17:25:00	0	0	0	0	106	10.25	12.93	33.5	94.6	99.24	-0.4	-0.8	0	33.5	0.04	55	7427	99.26	32.8
2024-01-30 17:30:00	0	0	0	0	104	9.31	13.22	33.4	94.5	99.24	-0.3	-0.8	0	33.5	0.04	55	7425	99.26	32.8
2024-01-30 17:35:00	0	0	0	0	103	9.71	13.71	33.5	94.4	99.24	-0.4	-0.5	0	33.5	0.04	55	7427	99.26	32.8
2024-01-30 17:40:00	0	0	0	0	107	10.33	13.06	33.4	94.5	99.23	-0.3	-0.6	0	33.4	0.04	55	7430	99.26	32.8
2024-01-30 17:45:00	0	0	0	0	110	10.25	13.06	33.6	94.9	99.24	-0.3	-0.6	0	33.6	0.03	55	7427	99.26	32.8
2024-01-30 17:50:00	0	0	0	0	108	9.69	14.79	33.5	94.7	99.24	-0.2	-0.7	0	33.5	0.03	55	7425	99.26	32.8
2024-01-30 17:55:00	0	0	0	0	113	9.53	12.35	33.5	94.6	99.24	-0.4	-0.6	0	33.5	0.04	55	7426	99.26	32.8
2024-01-30 18:00:00	0	0	0	0	112	9.1	11.79	33.5	94.6	99.24	-0.2	-0.6	0	33.5	0.04	55	7428	99.26	32.8
2024-01-30 18:05:00	0	0	0	0	119	8.66	11.16	33.5	94.9	99.24	-0.4	-0.7	0	33.5	0.03	55	7427	99.27	32.8
2024-01-30 18:10:00	0	0	0	0	117	9.62	12.95	33.5	95.2	99.24	-0.3	-0.6	0	33.5	0.03	55	7426	99.26	32.8
2024-01-30 18:15:00	0	0	0	0	121	8.28	11.05	33.5	95	99.24	-0.4	-0.7	0	33.5	0.03	55	7427	99.26	32.8
2024-01-30 18:20:00	0	0	0	0	119	9.86	14.67	33.4	95.5	99.24	-0.3	-0.6	0	33.4	0.03	55	7427	99.26	32.8
2024-01-30 18:25:00	0	0	0	0	119	9.4	11.01	33.5	95.3	99.24	-0.3	-0.6	0	33.5	0.03	55	7426	99.27	32.8
2024-01-30 18:30:00	0	0	0	0	127	9.98	13.33	33.4	95.4	99.24	-0.3	-0.7	0	33.4	0.03	55	7426	99.27	32.8
2024-01-30 18:35:00	0	0	0	0	131	9.08	11.54	33.4	95.4	99.24	-0.4	-0.6	0	33.4	0.03	55	7428	99.27	32.7
2024-01-30 18:40:00	0	0	0	0	129	8.7	11.63	33.3	95.2	99.24	-0.2	-0.7	0	33.3	0.03	55	7427	99.27	32.7
2024-01-30 18:45:00	0	0	0	0	131	8.84	12.41	33.3	95.9	99.25	-0.3	-0.5	0	33.3	0.03	55	7425	99.28	32.7
2024-01-30 18:50:00	0	0	0	0	136	10.33	13.58	33.4	95.6	99.25	-0.2	-0.7	0	33.4	0.03	55	7425	99.28	32.7
2024-01-30 18:55:00	0	0	0	0	140	8.95	11.83	33.4	95.8	99.26	-0.4	-0.7	0	33.4	0.03	55	7425	99.29	32.7
2024-01-30 19:00:00	0	0	0	0	143	8.01	11.32	33.4	95.7	99.27	-0.3	-0.8	0	33.4	0.03	56	7432	99.29	32.7
2024-01-30 19:05:00	0	0	0	0	141	7.58	10.29	33.3	96.1	99.27	-0.3	-0.6	0	33.3	0.02	55	7427	99.3	32.7
2024-01-30 19:10:00	0	0	0	0	139	7.45	9.44	33.3	95.9	99.27	-0.3	-0.7	0	33.4	0.03	55	7425	99.3	32.7
2024-01-30 19:15:00	0	0	0	0	142	6.73	9.1	33.4	96.1	99.28	-0.3	-0.6	0	33.4	0.03	55	7425	99.3	32.7
2024-01-30 19:20:00	0	0	0	0	146	6.76	8.77	33.4	95.8	99.28	-0.3	-0.8	0	33.4	0.03	55	7428	99.3	32.7
2024-01-30 19:25:00	0	0	0	0	141	6.46	8.84	33.3	95.6	99.28	-0.4	-0.6	0	33.3	0.03	55	7427	99.3	32.7
2024-01-30 19:30:00	0	0	0	0	137	6.08	8.48	33.3	96.2	99.29	-0.2	-0.7	0	33.3	0.02	55	7425	99.31	32.7
2024-01-30 19:35:00	0	0.00067	0	0	131	6.8	8.66	33.4	95.9	99.29	-0.2	-0.7	0.04	33.4	0.03	55	7425	99.31	32.7
2024-01-30 19:40:00	0	0	0	0	133	6.38	7.99	33.4	95.4	99.3	-0.4	-0.6	0	33.4	0.03	55	7426	99.32	32.7
2024-01-30 19:45:00	0	0	0	0	131	5.66	7.78	33.3	95.6	99.3	-0.2	-0.7	0	33.4	0.03	55	7425	99.32	32.7
2024-01-30 19:50:00	0	0	0	0	126	5.08	7.16	33.4	95.6	99.31	-0.4	-0.7	0	33.4	0.03	55	7425	99.33	32.7
2024-01-30 19:55:00	0	0	0	0	121	5.3	6.76	33.4	95.8	99.31	-0.3	-0.8	0	33.4	0.03	55	7425	99.34	32.7
2024-01-30 20:00:00	0	0	0	0	127	6.53	8.28	33.4	95.7	99.31	-0.4	-0.7	0	33.4	0.03	55	7426	99.33	32.7
2024-01-30 20:05:00	0	0	0	0	127	6.35	8.21	33.5	95.6	99.3	-0.4	-0.8	0	33.5	0.03	55	7426	99.33	32.7
2024-01-30 20:10:00	0	0	0	0	124	7.02	8.75	33.4	95.6	99.3	-0.2	-0.6	0	33.4	0.03	55	7426	99.33	32.7
2024-01-30 20:15:00	0	0	0	0	125	6.38	7.65	33.4	95.7	99.31	-0.3	-0.8	0	33.4	0.03	55	7425	99.34	32.7
2024-01-30 20:20:00	0	0	0	0	129	6.13	8.52	33.4	95.7	99.32	-0.3	-0.7	0	33.4	0.03	55	7426	99.34	32.7
2024-01-30 20:25:00	0	0	0	0	130	6.04	8.5	33.3	95.9	99.32	-0.4	-0.7	0	33.4	0.03	55	7425	99.34	32.6
2024-01-30 20:30:00	0	0	0	0	126	6.24	7.7	33.3	95.7	99.32	-0.5	-0.7	0	33.3	0.03	55	7428	99.34	32.6
2024-01-30 20:35:00	0	0	0	0	129	6.26	7.74	33.3	95.6	99.31	-0.3	-0.8	0	33.3	0.03	55	7424	99.34	32.6
2024-01-30 20:40:00	0	0	0	0	131	7.11	8.66	33.3	95.7	99.31	-0.3	-0.7	0	33.3	0.03	55	7426	99.33	32.6
2024-01-30 20:45:00	0	0	0	0	129	6.87	9.33	33.3	96	99.31	-0.3	-0.8	0	33.3	0.03	55	7426	99.33	32.6
2024-01-30 20:50:00	0	0	0	0	132	6.49	8.12	33.3	96.1	99.31	-0.3	-0.8	0	33.3	0.02	55	7425	99.33	32.6
2024-01-30 20:55:00	0	0	0	0	135	6.64	8.01	33.3	96.5	99.31	-0.3	-0.7	0	33.3	0.02	55	7423	99.33	32.6
2024-01-30 21:00:00	0	0	0	0	129	5.95	7.92	33.3	96	99.31	-0.4	-0.6	0	33.3	0.03	55	7425	99.33	32.6
2024-01-30 21:05:00	0	0	0	0	125	6.06	7.4	33.3	95.8	99.31	-0.3	-0.7	0	33.3	0.03	55	7425	99.33	32.6
2024-01-30 21:10:00	0	0	0	0	130	6.53	8.66	33.2	96.1	99.3	-0.3	-0.7	0	33.2	0.02	55	7424	99.33	32.6
2024-01-30 21:15:00	0	0	0	0	137	6.71	9.57	33.3	96.3	99.3	-0.3	-0.6	0	33.3	0.02	55	7425	99.32	32.5
2024-01-30 21:20:00	0	0	0	0	143	7.61	8.72	33.3	96.5	99.29	-0.3	-0.7	0	33.3	0.02	55	7425	99.31	32.5
2024-01-30 21:25:00	0	0	0	0	142	7.52	9.22	33.2	96.4	99.28	-0.3	-0.8	0	33.2	0.02	55	7424	99.3	32.5
2024-01-30 21:30:00	0	0	0	0	143	7.49	9.15	33.2	96.4	99.28	-0.4	-0.8	0	33.2	0.02	55	7425	99.3	32.5
2024-01-30 21:35:00	0	0	0	0	146	8.34	11.23	33.2	96.7	99.26	-0.4	-0.7	0	33.2	0.02	55	7424	99.29	32.5
2024-01-30 21:40:00	0	0	0	0	149	8.59	11.86	33.2	96.6	99.25	-0.5	-0.6	0	33.3	0.02	55	7426	99.27	32.5
2024-01-30 21:45:00	0	0	0	0	150	7.81	10.96	33.1	96.7	99.24	-0.4	-0.7	0	33.2	0.02	55	7425	99.27	32.5
2024-01-30 21:50:00	0	0	0	0	144	6.29	8.03	33.2	96.7	99.25	-0.4	-0.8	0	33.2	0.02	55	7426	99.28	32.5
2024-01-30 21:55:00	0	0	0	0	142	6.58	8.21	33.2	96.6	99.26	-0.4	-0.6	0	33.2	0.02	55	7424	99.28	32.4
2024-01-30 22:00:00	0	0	0	0	147	7.38	9.89	33.2	96.1	99.25	-0.3	-0.8	0	33.2	0.02	55	7424	99.28	32.5
2024-01-30 22:05:00	0	0	0	0	146	6.51	7.96	33.2	96.6	99.25	-0.3	-0.7	0	33.2	0.02	55	7425	99.27	32.4
2024-01-30 22:10:00	0	0	0	0	147	6.02	7.54	33.1	96.7	99.25	-0.3	-0.7	0	33.1	0.02	55	7424	99.27	32.4
2024-01-30 22:15:00	0	0	0	0	149	5.48	6.96	33.1	97	99.25	-0.4	-0.6	0	33.1	0.02	55	7425	99.27	32.4
2024-01-30 22:20:00	0	0	0	0	149	6.26	7.65	33.1	97.2	99.25	-0.5	-0.6	0	33.1	0.02	55	7422	99.27	32.4
2024-01-30 22:25:00	0	0	0	0	149	5.64	7.07	33.2	96.7	99.26	-0.4	-0.8	0	33.2	0.02	55	7423	99.28	32.4
2024-01-30 22:30:00	0	0	0	0	147	5.82	7.94	33.2	96.7	99.26	-0.4	-0.7	0	33.2	0.02	55	7424	99.28	32.4
2024-01-30 22:35:00	0	0	0	0	146	6.53	8.59	33.2	96.7	99.25	-0.3	-0.7	0	33.2	0.02	55	7425	99.28	32.4
2024-01-30 22:40:00	0	0	0	0	146	5.59	7.45	33.2	96.6	99.27	-0.4	-0.7	0	33.2	0.02	55	7425	99.29	32.4

z6-17454 8928	Port1															Port7		Port8	
	ATMOS 41 All-in-one Weather Station															Battery		Barometer	
Timestamps	W/m² Solar Radiation	in Precipitation	Lightning Activity	miles Lightning Distance	° Wind Direction	mph Wind Speed	mph Gust Speed	°F Air Temp.	% Relative Humidity	kPa Atmospheric Pressure	° X-axis Level	° Y-axis Level	in/h Max Precip Rate	°F RH Sensor Temp	kPa VPD	% Battery Percent	mV Battery Voltage	kPa Reference Pressure	°F Logger Temp.
2024-01-30 22:45:00	0	0	0	0	143	5.99	7.34	33.2	96.9	99.27	-0.3	-0.8	0	33.2	0.02	55	7424	99.29	32.4
2024-01-30 22:50:00	0	0	0	0	152	6.91	9.26	33.2	96.3	99.27	-0.5	-0.7	0	33.2	0.02	55	7424	99.29	32.4
2024-01-30 22:55:00	0	0	0	0	155	6.29	7.54	33.1	96.1	99.28	-0.4	-0.6	0	33.1	0.03	55	7425	99.31	32.4
2024-01-30 23:00:00	0	0	0	0	156	6.02	7.87	33.2	96.3	99.29	-0.3	-0.7	0	33.2	0.02	55	7424	99.31	32.4
2024-01-30 23:05:00	0	0	0	0	157	5.99	7.52	33.3	96.3	99.29	-0.4	-0.7	0	33.3	0.02	55	7425	99.31	32.4
2024-01-30 23:10:00	0	0	0	0	152	5.79	7	33.3	96.5	99.29	-0.3	-0.8	0	33.3	0.02	55	7425	99.32	32.4
2024-01-30 23:15:00	0	0	0	0	144	6.11	7.85	33.2	96.6	99.29	-0.3	-0.8	0	33.2	0.02	55	7424	99.32	32.4
2024-01-30 23:20:00	0	0	0	0	132	5.48	7.31	33.3	95.5	99.29	-0.3	-0.7	0	33.3	0.03	55	7425	99.32	32.4
2024-01-30 23:25:00	0	0	0	0	127	5.48	6.71	33.3	95.7	99.29	-0.4	-0.6	0	33.3	0.03	55	7425	99.32	32.4
2024-01-30 23:30:00	0	0	0	0	126	5.86	7.31	33.3	95.8	99.29	-0.3	-0.7	0	33.2	0.03	55	7425	99.31	32.4
2024-01-30 23:35:00	0	0	0	0	140	7.07	9.42	33.2	95.8	99.28	-0.3	-0.7	0	33.2	0.03	55	7423	99.31	32.3
2024-01-30 23:40:00	0	0	0	0	150	6.67	8.21	33.2	95.6	99.28	-0.4	-0.7	0	33.2	0.03	55	7425	99.3	32.2
2024-01-30 23:45:00	0	0	0	0	147	6.96	8.88	33.1	95.8	99.28	-0.6	-0.6	0	33.1	0.03	55	7424	99.31	32.2
2024-01-30 23:50:00	0	0	0	0	152	5.75	7.58	33	95.9	99.28	-0.4	-0.6	0	33	0.03	55	7426	99.3	32.1
2024-01-30 23:55:00	0	0	0	0	153	6.51	8.5	32.9	96.3	99.27	-0.4	-0.6	0	32.9	0.02	55	7424	99.29	32
2024-01-31 00:00:00	0	0	0	0	157	6.4	8.55	32.9	96.3	99.26	-0.3	-0.7	0	32.9	0.02	55	7426	99.29	31.9
2024-01-31 00:05:00	0	0	0	0	162	5.86	8.32	32.8	96.7	99.27	-0.4	-0.7	0	32.8	0.02	53	7406	99.29	32
2024-01-31 00:10:00	0	0	0	0	161	6.22	7.54	32.7	96.3	99.26	-0.3	-0.7	0	32.8	0.02	52	7403	99.29	32.3
2024-01-31 00:15:00	0	0	0	0	163	7.49	10.45	32.7	96.7	99.25	-0.3	-0.7	0	32.7	0.02	52	7401	99.29	32.3
2024-01-31 00:20:00	0	0	0	0	164	6.76	8.5	32.7	97	99.25	-0.4	-0.7	0	32.7	0.02	53	7410	99.28	32.3
2024-01-31 00:25:00	0	0	0	0	166	7.31	9.24	32.8	96.2	99.25	-0.3	-0.7	0	32.8	0.02	53	7413	99.28	32.1
2024-01-31 00:30:00	0	0	0	0	165	7.49	9.46	32.7	96.5	99.25	-0.4	-0.7	0	32.7	0.02	54	7414	99.27	32
2024-01-31 00:35:00	0	0	0	0	165	7.74	9.44	32.7	95.7	99.25	-0.4	-0.6	0	32.7	0.03	53	7411	99.27	32
2024-01-31 00:40:00	0	0	0	0	162	7.76	9.53	32.8	96.2	99.24	-0.4	-0.7	0	32.8	0.02	53	7413	99.26	32
2024-01-31 00:45:00	0	0	0	0	158	8.99	11.07	32.8	96.1	99.23	-0.5	-0.7	0	32.8	0.02	53	7413	99.25	32
2024-01-31 00:50:00	0	0	0	0	158	8.88	10.04	32.8	96.4	99.23	-0.4	-0.6	0	32.8	0.02	53	7413	99.25	31.9
2024-01-31 00:55:00	0	0	0	0	159	8.16	10.74	32.8	96.5	99.23	-0.3	-0.8	0	32.8	0.02	53	7413	99.25	31.9
2024-01-31 01:00:00	0	0	0	0	162	8.79	12.21	32.7	95.8	99.23	-0.3	-0.8	0	32.7	0.03	53	7413	99.25	31.8
2024-01-31 01:05:00	0	0	0	0	157	7.11	9.35	32.7	95.8	99.24	-0.3	-0.8	0	32.7	0.03	53	7413	99.26	31.7
2024-01-31 01:10:00	0	0	0	0	154	7.05	8.79	32.6	96.3	99.25	-0.3	-0.8	0	32.6	0.02	54	7415	99.27	31.6
2024-01-31 01:15:00	0	0	0	0	155	7.58	9.69	32.5	96.4	99.25	-0.3	-0.7	0	32.5	0.02	54	7415	99.27	31.6
2024-01-31 01:20:00	0	0	0	0	154	6.93	8.9	32.5	96.4	99.25	-0.3	-0.7	0	32.5	0.02	53	7413	99.27	31.4
2024-01-31 01:25:00	0	0	0	0	150	6.58	8.14	32.3	96.9	99.25	-0.4	-0.8	0	32.3	0.02	54	7414	99.27	31.3
2024-01-31 01:30:00	0	0	0	0	145	6.38	7.61	32.2	97	99.25	-0.3	-0.8	0	32.2	0.02	53	7413	99.27	31
2024-01-31 01:35:00	0	0	0	0	137	4.92	7.2	32.1	96.9	99.26	-0.3	-0.7	0	32.1	0.02	54	7414	99.28	30.8
2024-01-31 01:40:00	0	0	0	0	156	5.48	6.96	31.9	97	99.26	-0.4	-0.6	0	31.9	0.02	54	7414	99.28	30.6
2024-01-31 01:45:00	0	0	0	0	155	5.41	7.18	31.7	97.8	99.26	-0.4	-0.7	0	31.7	0.01	54	7414	99.28	30.3
2024-01-31 01:50:00	0	0	0	0	154	5.66	6.93	31.6	97.6	99.26	-0.5	-0.7	0	31.6	0.01	54	7414	99.28	30.2
2024-01-31 01:55:00	0	0	0	0	155	6.33	7.87	31.5	98	99.26	-0.4	-0.6	0	31.5	0.01	54	7415	99.28	30.1
2024-01-31 02:00:00	0	0	0	0	158	6.38	7.56	31.5	98.4	99.26	-0.4	-0.7	0	31.5	0.01	54	7415	99.28	30
2024-01-31 02:05:00	0	0	0	0	162	6.98	8.7	31.4	98.1	99.26	-0.3	-0.7	0	31.4	0.01	54	7414	99.28	29.9
2024-01-31 02:10:00	0	0	0	0	160	6.55	7.81	31.2	97.7	99.25	-0.4	-0.7	0	31.2	0.01	54	7414	99.27	29.8
2024-01-31 02:15:00	0	0	0	0	160	6.33	7.47	31.1	98.3	99.26	-0.4	-0.7	0	31.2	0.01	53	7411	99.28	29.6
2024-01-31 02:20:00	0	0	0	0	163	6.44	7.63	31.1	98.3	99.26	-0.4	-0.7	0	31.2	0.01	53	7410	99.28	29.6
2024-01-31 02:25:00	0	0	0	0	163	7.11	9.42	31	98.1	99.25	-0.5	-0.6	0	31	0.01	53	7413	99.27	29.5
2024-01-31 02:30:00	0	0	0	0	163	6.69	8.34	31	98.5	99.25	-0.4	-0.7	0	31	0.01	53	7411	99.27	29.4
2024-01-31 02:35:00	0	0	0	0	164	7.05	8.88	30.8	98.4	99.25	-0.4	-0.6	0	30.8	0.01	53	7410	99.27	29.3
2024-01-31 02:40:00	0	0	0	0	164	7.56	8.93	30.7	98.8	99.25	-0.4	-0.6	0	30.7	0.01	53	7411	99.27	29.3
2024-01-31 02:45:00	0	0	0	0	161	7.47	9.26	30.7	98.5	99.24	-0.5	-0.6	0	30.7	0.01	54	7414	99.26	29.2
2024-01-31 02:50:00	0	0	0	0	171	5.64	7.25	30.6	98.9	99.26	-0.3	-0.5	0	30.6	0.01	53	7410	99.28	29.1
2024-01-31 02:55:00	0	0	0	0	167	5.37	6.38	30.5	99.2	99.26	-0.5	-0.7	0	30.5	0	53	7410	99.29	29
2024-01-31 03:00:00	0	0	0	0	165	6.08	6.98	30.5	99.2	99.26	-0.4	-0.6	0	30.5	0	53	7413	99.29	28.8
2024-01-31 03:05:00	0	0	0	0	165	6.33	7.4	30.3	99.4	99.26	-0.4	-0.6	0	30.3	0	53	7411	99.28	28.7
2024-01-31 03:10:00	0	0	0	0	165	7.18	8.59	30.2	99.6	99.26	-0.4	-0.7	0	30.2	0	53	7412	99.28	28.7
2024-01-31 03:15:00	0	0	0	0	168	6.44	7.76	30.3	99.7	99.26	-0.3	-0.6	0	30.3	0	53	7413	99.29	28.6
2024-01-31 03:20:00	0	0	0	0	165	7.07	8.23	30.2	100.3	99.26	-0.4	-0.7	0	30.2	0	53	7411	99.28	28.6
2024-01-31 03:25:00	0	0	0	0	168	7.47	8.52	30.2	100	99.25	-0.4	-0.7	0	30.2	0	53	7410	99.28	28.5
2024-01-31 03:30:00	0	0	0	0	168	7.54	9.26	30.1	99.6	99.25	-0.5	-0.7	0	30.1	0	53	7412	99.27	28.5
2024-01-31 03:35:00	0	0	0	0	171	7.18	8.3	30	99.3	99.25	-0.5	-0.7	0	30	0	53	7410	99.27	28.4
2024-01-31 03:40:00	0	0	0	0	173	6.98	8.81	29.9	99.8	99.24	-0.5	-0.8	0	29.9	0	53	7411	99.26	28.3
2024-01-31 03:45:00	0	0	0	0	171	7.05	8.7	29.7	100.5	99.23	-0.4	-0.7	0	29.7	0	53	7410	99.25	28.2
2024-01-31 03:50:00	0	0	0	0	166	8.08	9.66	29.7	99.9	99.22	-0.5	-0.8	0	29.7	0	53	7412	99.25	28.1
2024-01-31 03:55:00	0	0	0	0	165	8.5	9.75	29.6	99.8	99.22	-0.6	-0.6	0	29.5	0	53	7410	99.25	28.1
2024-01-31 04:00:00	0	0	0	0	162	8.43	10.07	29.6	100	99.22	-0.5	-0.7	0	29.6	0	53	7413	99.24	28.1
2024-01-31 04:05:00	0	0	0	0	160	7.2	8.48	29.5	99.9	99.22	-0.4	-0.7	0	29.5	0	53	7411	99.24	28
2024-01-31 04:10:00	0	0	0	0	160	6.89	8.39	29.4	100.2	99.22	-0.4	-0.7	0	29.4	0	53	7409	99.24	27.9
2024-01-31 04:15:00	0	0	0	0	164	7.61	8.63	29.3	100.3	99.22	-0.4	-0.6	0	29.3	0	53	7412	99.24	27.8
2024-01-31 04:20:00	0	0	0	0	163	6.73	8.7	29.3	100.3	99.23	-0.4	-0.7	0	29.4	0	53	7409	99.25	27.8
2024-01-31 04:25:00	0	0	0	0	160	5.79	7.07	29.2	100.4	99.23	-0.5	-0.8	0	29.2	0	53	7408	99.26	27.7

z6-17454 8928	Port1															Port7		Port8	
	ATMOS 41 All-in-one Weather Station															Battery		Barometer	
Timestamps	W/m² Solar Radiation	in Precipitation	Lightning Activity	miles Lightning Distance	° Wind Direction	mph Wind Speed	mph Gust Speed	°F Air Temp.	% Relative Humidity	kPa Atmospheric Pressure	° X-axis Level	° Y-axis Level	in/h Max Precip Rate	°F RH Sensor Temp	kPa VPD	% Battery Percent	mV Battery Voltage	kPa Reference Pressure	°F Logger Temp.
2024-01-31 04:30:00	0	0	0	0	156	6.55	7.58	29.1	99.3	99.23	-0.4	-0.8	0	29.1	0	53	7409	99.26	27.5
2024-01-31 04:35:00	0	0	0	0	148	7.02	8.1	28.9	100.1	99.24	-0.4	-0.7	0	29	0	53	7409	99.26	27.5
2024-01-31 04:40:00	0	0	0	0	146	6.33	7.67	29	99.9	99.25	-0.5	-0.8	0	29	0	53	7409	99.27	27.4
2024-01-31 04:45:00	0	0	0	0	148	7.43	8.55	28.9	100.1	99.23	-0.5	-0.6	0	28.9	0	53	7408	99.26	27.3
2024-01-31 04:50:00	0	0	0	0	145	6.6	7.85	28.8	100.5	99.24	-0.4	-0.6	0	28.9	0	53	7406	99.27	27.3
2024-01-31 04:55:00	0	0	0	0	139	6.55	7.72	28.8	100.5	99.24	-0.4	-0.6	0	28.8	0	53	7406	99.27	27.3
2024-01-31 05:00:00	0	0	0	0	142	6.49	8.39	28.8	100.1	99.24	-0.3	-0.5	0	28.7	0	53	7406	99.27	27.2
2024-01-31 05:05:00	0	0	0	0	143	5.32	6.02	28.8	100.4	99.24	-0.4	-0.7	0	28.8	0	53	7407	99.27	27.2
2024-01-31 05:10:00	0	0	0	0	144	5.82	6.58	28.7	99.5	99.24	-0.6	-0.6	0	28.7	0	53	7407	99.26	27.1
2024-01-31 05:15:00	0	0	0	0	150	5.95	6.8	28.6	99.5	99.24	-0.4	-0.7	0	28.6	0	53	7406	99.26	27.1
2024-01-31 05:20:00	0	0	0	0	156	6.49	7.47	28.7	99.6	99.24	-0.4	-0.6	0	28.7	0	53	7408	99.26	27.1
2024-01-31 05:25:00	0	0	0	0	158	5.64	6.89	28.6	99.5	99.24	-0.5	-0.8	0	28.7	0	53	7408	99.27	27.2
2024-01-31 05:30:00	0	0	0	0	159	4.92	5.91	28.7	99.4	99.25	-0.4	-0.7	0	28.7	0	53	7408	99.28	27.2
2024-01-31 05:35:00	0	0	0	0	163	4.27	5.06	28.7	99.6	99.26	-0.5	-0.7	0	28.7	0	53	7406	99.29	27.2
2024-01-31 05:40:00	0	0	0	0	161	4.9	5.55	28.7	99.5	99.25	-0.4	-0.6	0	28.8	0	53	7407	99.28	27.2
2024-01-31 05:45:00	0	0	0	0	160	4.92	5.48	28.6	99.9	99.25	-0.5	-0.7	0	28.6	0	53	7408	99.28	27.2
2024-01-31 05:50:00	0	0	0	0	163	5.88	7.34	28.7	99.8	99.24	-0.4	-0.6	0	28.7	0	53	7407	99.27	27.2
2024-01-31 05:55:00	0	0	0	0	165	5.82	6.82	28.8	99.7	99.24	-0.6	-0.6	0	28.8	0	53	7407	99.27	27.3
2024-01-31 06:00:00	0	0	0	0	164	6.02	6.91	28.7	99.8	99.24	-0.5	-0.7	0	28.7	0	53	7407	99.27	27.3
2024-01-31 06:05:00	0	0	0	0	166	6.04	7	28.6	99.7	99.23	-0.5	-0.6	0	28.6	0	53	7406	99.26	27.3
2024-01-31 06:10:00	0	0	0	0	165	6.85	8.55	28.6	100.1	99.23	-0.4	-0.7	0	28.6	0	53	7409	99.26	27.4
2024-01-31 06:15:00	0	0	0	0	163	7.16	8.34	28.6	99.9	99.23	-0.6	-0.6	0	28.6	0	53	7408	99.26	27.4
2024-01-31 06:20:00	0	0	0	0	163	7.23	8.23	28.6	99.7	99.22	-0.5	-0.6	0	28.6	0	53	7406	99.25	27.4
2024-01-31 06:25:00	0	0	0	0	165	7.92	9.75	28.6	99.7	99.21	-0.5	-0.7	0	28.6	0	53	7407	99.24	27.5
2024-01-31 06:30:00	0	0	0	0	163	8.75	11.07	28.6	99.5	99.21	-0.5	-0.6	0	28.7	0	53	7409	99.24	27.5
2024-01-31 06:35:00	0	0	0	0	161	7.92	9.33	28.6	99.7	99.21	-0.6	-0.6	0	28.6	0	53	7411	99.24	27.4
2024-01-31 06:40:00	0	0	0	0	160	8.57	10.56	28.5	100.1	99.2	-0.5	-0.7	0	28.5	0	53	7407	99.23	27.4
2024-01-31 06:45:00	0	0	0	0	163	9.44	12.06	28.4	100.6	99.2	-0.5	-0.8	0	28.4	0	52	7405	99.22	27.4
2024-01-31 06:50:00	0	0	0	0	163	10.04	11.56	28.4	99.8	99.19	-0.5	-0.6	0	28.3	0	53	7409	99.22	27.4
2024-01-31 06:55:00	0.8	0	0	0	163	9.66	12.77	28.3	100.5	99.19	-0.5	-0.6	0	28.3	0	53	7407	99.23	27.4
2024-01-31 07:00:00	2.4	0	0	0	162	7.05	8.86	28.3	100.3	99.2	-0.5	-0.7	0	28.3	0	53	7408	99.24	27.4
2024-01-31 07:05:00	5.8	0	0	0	165	6.98	8.81	28.3	100	99.21	-0.5	-0.6	0	28.3	0	52	7401	99.24	27.5
2024-01-31 07:10:00	7.8	0	0	0	161	8.41	10.42	28.5	99.8	99.19	-0.5	-0.8	0	28.6	0	52	7405	99.22	27.7
2024-01-31 07:15:00	16.6	0	0	0	160	9.37	10.92	28.7	99.8	99.17	-0.5	-0.7	0	28.7	0	52	7405	99.21	27.8
2024-01-31 07:20:00	30.4	0	0	0	157	7.25	8.97	28.9	99.6	99.18	-0.4	-0.7	0	28.9	0	52	7405	99.22	27.8
2024-01-31 07:25:00	44.6	0	0	0	158	6.13	7.43	29.3	99.9	99.19	-0.4	-0.7	0	29.4	0	53	7410	99.23	28
2024-01-31 07:30:00	60.6	0	0	0	165	4.27	7.14	29.7	99.6	99.21	-0.6	-0.6	0	29.9	0	53	7412	99.24	28.2
2024-01-31 07:35:00	78.6	0	0	0	223	1.1	2.48	30	99.3	99.23	-0.4	-0.6	0	30.5	0	54	7415	99.26	28.6
2024-01-31 07:40:00	94.4	0	0	0	178	1.41	2.44	30.6	99.6	99.23	-0.4	-0.7	0	31.4	0	54	7421	99.26	29.1
2024-01-31 07:45:00	108.8	0	0	0	164	6.64	9.48	31.8	98.7	99.22	-0.4	-0.7	0	32.2	0.01	55	7425	99.25	29.8
2024-01-31 07:50:00	120	0	0	0	157	6.96	9.1	32.2	97.5	99.22	-0.4	-0.5	0	32.5	0.02	55	7428	99.26	30.3
2024-01-31 07:55:00	96.6	0	0	0	156	6.26	7.96	32.3	97.1	99.23	-0.4	-0.5	0	32.6	0.02	55	7428	99.26	30.7
2024-01-31 08:00:00	79.6	0	0	0	157	6.31	7.54	31.9	97.1	99.23	-0.4	-0.8	0	32.1	0.02	55	7428	99.26	30.8
2024-01-31 08:05:00	87	0	0	0	164	5.06	6.55	31.4	97.5	99.24	-0.4	-0.6	0	31.7	0.01	55	7428	99.27	30.9
2024-01-31 08:10:00	91.8	0	0	0	150	4.03	5.7	31.2	98	99.24	-0.4	-0.6	0	31.5	0.01	55	7428	99.28	30.9
2024-01-31 08:15:00	93	0	0	0	151	2.28	4.21	31.1	98.6	99.25	-0.4	-0.7	0	31.5	0.01	55	7429	99.28	31
2024-01-31 08:20:00	77.4	0	0	0	162	1.68	2.8	31.1	99.8	99.26	-0.4	-0.7	0	31.6	0	55	7430	99.29	31.1
2024-01-31 08:25:00	64.4	0	0	0	135	1.9	3.13	31.2	99	99.27	-0.2	-0.7	0	31.6	0.01	55	7429	99.3	31.2
2024-01-31 08:30:00	75	0	0	0	133	2.75	4.85	31.3	99.1	99.27	-0.3	-0.7	0	31.7	0.01	55	7430	99.3	31.2
2024-01-31 08:35:00	80.8	0	0	0	141	5.14	6.8	31.4	98.2	99.26	-0.4	-0.7	0	31.7	0.01	55	7428	99.29	31.3
2024-01-31 08:40:00	81.4	0	0	0	139	5.26	7.09	31.4	98.5	99.26	-0.5	-0.6	0	31.6	0.01	55	7428	99.3	31.3
2024-01-31 08:45:00	78.2	0	0	0	156	3.51	5.39	31.4	98.5	99.28	-0.4	-0.7	0	31.8	0.01	55	7430	99.31	31.4
2024-01-31 08:50:00	83.4	0	0	0	183	1.52	3.89	31.4	98.8	99.29	-0.4	-0.7	0	31.9	0.01	55	7430	99.32	31.5
2024-01-31 08:55:00	91	0	0	0	185	1.59	2.73	31.6	99.5	99.29	-0.4	-0.7	0	32.2	0	55	7430	99.32	31.7
2024-01-31 09:00:00	98.4	0	0	0	135	2.46	3.13	31.9	98.8	99.29	-0.3	-0.8	0	32.4	0.01	55	7430	99.32	31.9
2024-01-31 09:05:00	110.8	0	0	0	148	1.77	4.03	32	98.7	99.3	-0.4	-0.7	0	32.6	0.01	55	7430	99.33	32.1
2024-01-31 09:10:00	124.6	0	0	0	145	1.88	2.66	32.2	99.1	99.3	-0.5	-0.7	0	32.9	0.01	56	7432	99.33	32.4
2024-01-31 09:15:00	129.8	0	0	0	126	3.24	4.88	32.5	98	99.31	-0.3	-0.7	0	33.2	0.01	56	7435	99.34	32.6
2024-01-31 09:20:00	129.4	0	0	0	130	3.13	3.83	32.7	97.1	99.31	-0.3	-0.7	0	33.3	0.02	56	7435	99.34	32.7
2024-01-31 09:25:00	122	0	0	0	109	3	3.89	32.9	96.8	99.32	-0.4	-0.7	0	33.5	0.02	56	7436	99.35	32.7
2024-01-31 09:30:00	124	0	0	0	109	2.51	3.47	33	96.7	99.32	-0.3	-0.7	0	33.6	0.02	57	7440	99.35	32.8
2024-01-31 09:35:00	128.6	0	0	0	132	1.16	2.35	33.1	97.5	99.33	-0.4	-0.7	0	33.9	0.02	57	7439	99.36	32.9
2024-01-31 09:40:00	136.6	0	0	0	186	1.03	3.02	33.2	98.3	99.34	-0.4	-0.7	0	34.2	0.01	57	7440	99.37	33.1
2024-01-31 09:45:00	154	0	0	0	329	0.92	1.61	33.4	98.2	99.35	-0.3	-0.7	0	34.6	0.01	57	7442	99.38	33.3
2024-01-31 09:50:00	184	0	0	0	284	1.5	3.42	34	97.6	99.35	-0.2	-0.7	0	35.1	0.02	57	7444	99.38	33.6
2024-01-31 09:55:00	166.2	0	0	0	207	1.92	3.47	34.8	95.5	99.36	-0.2	-0.8	0	35.7	0.03	57	7447	99.39	34
2024-01-31 10:00:00	221.8	0	0	0	267	2.06	2.98	35.5	94.9	99.36	-0.2	-0.7	0	36.7	0.04	58	7454	99.39	34.5
2024-01-31 10:05:00	181.4	0	0	0	203	0.92	2.17	36.1	94.3	99.38	-0.2	-0.6	0	37.4	0.04	58	7454	99.4	35.2
2024-01-31 10:10:00	351.2	0	0	0	239	2.13	5.12	36.7	93.6	99.37	-0.3	-0.8	0	38.3	0.05	59	7463	99.41	35.9

z6-17454 8928	Port1															Port7		Port8	
	ATMOS 41 All-in-one Weather Station															Battery		Barometer	
Timestamps	W/m² Solar Radiation	in Precipitation	Lightning Activity	miles Lightning Distance	° Wind Direction	mph Wind Speed	mph Gust Speed	°F Air Temp.	% Relative Humidity	kPa Atmospheric Pressure	° X-axis Level	° Y-axis Level	in/h Max Precip Rate	°F RH Sensor Temp	kPa VPD	% Battery Percent	mV Battery Voltage	kPa Reference Pressure	°F Logger Temp.
2024-01-31 10:15:00	471.4	0.00067	0	0	254	3.98	6.2	38.8	89.8	99.37	-0.1	-0.8	0.04	40.5	0.08	60	7472	99.42	37
2024-01-31 10:20:00	385.2	0.00067	0	0	250	4	6.38	40.4	86.3	99.39	-0.1	-0.8	0.04	41.9	0.12	61	7473	99.43	38.2
2024-01-31 10:25:00	307.6	0.00067	0	0	248	3.65	5.97	40.7	84.6	99.41	0	-0.7	0.04	42.1	0.13	61	7476	99.44	39
2024-01-31 10:30:00	247	0.00067	0	0	257	4.34	6.35	40.9	83.7	99.42	0	-0.7	0.04	41.9	0.14	61	7478	99.44	39.4
2024-01-31 10:35:00	190.4	0.00134	0	0	238	5.91	8.79	40.6	82	99.41	0.1	-0.7	0.04	41.4	0.15	62	7481	99.44	39.4
2024-01-31 10:40:00	298.8	0	0	0	233	6.73	11.1	40.1	82.3	99.39	-0.1	-0.7	0	40.8	0.15	62	7484	99.43	39.2
2024-01-31 10:45:00	426	0	0	0	254	5.91	8.61	40.5	83.1	99.38	0	-0.6	0	41.7	0.14	62	7489	99.43	39.3
2024-01-31 10:50:00	439.2	0.00067	0	0	259	6.22	8.97	41.6	81.1	99.38	0	-0.7	0.04	42.8	0.17	63	7493	99.42	39.7
2024-01-31 10:55:00	440	0	0	0	256	7.02	11.81	42.3	79.7	99.38	0	-0.7	0	43.4	0.19	63	7495	99.41	40.1
2024-01-31 11:00:00	442.6	0.00067	0	0	261	6.22	9.08	42.7	78.8	99.37	0	-0.6	0.04	43.8	0.2	64	7500	99.41	40.4
2024-01-31 11:05:00	445.2	0	0	0	231	6.76	10.65	43.1	78.6	99.37	-0.1	-0.7	0	44.3	0.2	64	7504	99.4	40.8
2024-01-31 11:10:00	448.2	0.00402	0	0	244	5.99	9.55	43.2	77.9	99.36	0	-0.8	0.08	44.4	0.21	65	7506	99.4	41
2024-01-31 11:15:00	451.4	0.00067	0	0	262	6.02	9.08	43.4	77.8	99.35	-0.1	-0.8	0.04	44.6	0.21	65	7508	99.39	41.3
2024-01-31 11:20:00	454.8	0.00536	0	0	256	5.91	12.06	43.9	77.6	99.34	0	-0.8	0.12	45	0.22	65	7511	99.38	41.6
2024-01-31 11:25:00	455.2	0.00737	0	0	239	7.56	12.15	44.1	76.6	99.33	0.1	-0.6	0.12	45.2	0.23	65	7513	99.38	41.9
2024-01-31 11:30:00	457.2	0.00469	0	0	264	5.03	8.23	44.1	77	99.34	0	-0.8	0.08	45.3	0.23	66	7516	99.37	42
2024-01-31 11:35:00	456.2	0.00737	0	0	249	6.24	9.15	44.7	76.5	99.33	0.1	-0.8	0.12	45.9	0.24	66	7518	99.37	42.4
2024-01-31 11:40:00	449.4	0.00804	0	0	242	6.35	9.4	44.9	75.3	99.32	0.1	-0.8	0.161	46	0.25	66	7517	99.36	42.6
2024-01-31 11:45:00	451.2	0.00603	0	0	227	8.39	12.59	44.9	75	99.32	0.1	-0.8	0.12	45.9	0.25	66	7522	99.36	42.7
2024-01-31 11:50:00	454.6	0.00536	0	0	222	7.7	11.36	44.8	74.3	99.32	0.2	-0.8	0.12	45.8	0.26	67	7523	99.35	42.8
2024-01-31 11:55:00	474.8	0.0067	0	0	252	6.6	10.92	44.9	75	99.32	0	-0.7	0.12	46	0.25	67	7526	99.36	42.9
2024-01-31 12:00:00	309.8	0.00603	0	0	260	7.31	11.86	45	74.7	99.34	0	-0.7	0.08	45.9	0.26	67	7525	99.36	43.1
2024-01-31 12:05:00	332.6	0.00536	0	0	257	6.06	8.86	44.2	74.9	99.34	0	-0.7	0.08	45.1	0.25	67	7525	99.36	43.1
2024-01-31 12:10:00	380.8	0.00469	0	0	259	6.64	9.89	43.8	76.4	99.32	0.1	-0.7	0.08	44.9	0.23	67	7526	99.35	43.2
2024-01-31 12:15:00	350.4	0.00335	0	0	256	7.4	10.89	43.6	76.7	99.33	0	-0.7	0.04	44.5	0.22	67	7526	99.35	43.2
2024-01-31 12:20:00	335.2	0.00201	0	0	248	7.27	10.45	43.2	77.2	99.33	0	-0.8	0.04	44.2	0.22	67	7529	99.35	43.2
2024-01-31 12:25:00	325.8	0.00268	0	0	238	7.67	11.25	42.9	78.1	99.32	0	-0.8	0.04	43.8	0.21	68	7532	99.35	43.1
2024-01-31 12:30:00	330.4	0.00067	0	0	238	8.72	13.62	42.6	78.1	99.32	0	-0.7	0.04	43.5	0.2	67	7530	99.34	43
2024-01-31 12:35:00	281.8	0	0	0	246	5.35	8.43	42.3	79.3	99.32	0	-0.9	0	43.3	0.19	67	7530	99.34	43
2024-01-31 12:40:00	326	0	0	0	269	5.95	9.73	42.4	79.8	99.31	-0.1	-0.8	0	43.3	0.19	68	7533	99.33	43.1
2024-01-31 12:45:00	369.8	0	0	0	265	5.95	10.54	42.8	79.6	99.3	0.1	-0.8	0	44	0.19	68	7532	99.32	43.3
2024-01-31 12:50:00	224.2	0	0	0	271	8.61	11.34	43.1	77.8	99.31	-0.1	-0.9	0	43.8	0.21	68	7533	99.32	43.3
2024-01-31 12:55:00	216.2	0	0	0	278	8.63	12.57	42.4	78.5	99.3	0.1	-0.8	0	43	0.2	68	7533	99.32	43
2024-01-31 13:00:00	203	0	0	0	266	7.27	12.97	41.9	79.9	99.3	0	-0.8	0	42.5	0.18	68	7534	99.31	42.9
2024-01-31 13:05:00	207	0	0	0	270	6.58	11.65	41.7	80.6	99.29	-0.2	-0.8	0	42.3	0.17	68	7533	99.31	42.9
2024-01-31 13:10:00	177	0	0	0	256	7.85	12.62	41.5	81.2	99.3	-0.1	-0.7	0	42.1	0.17	68	7534	99.31	42.8
2024-01-31 13:15:00	180.6	0	0	0	262	6.06	12.5	41.2	82.2	99.29	0	-0.7	0	41.8	0.16	68	7534	99.31	42.7
2024-01-31 13:20:00	184	0	0	0	265	7.38	12.48	41.1	82.6	99.3	-0.1	-0.8	0	41.7	0.15	68	7533	99.32	42.6
2024-01-31 13:25:00	160.4	0	0	0	246	7.29	11.59	41.1	83	99.29	-0.1	-0.7	0	41.6	0.15	68	7534	99.31	42.4
2024-01-31 13:30:00	182.4	0	0	0	232	8.72	12.44	40.9	82.9	99.28	0	-0.8	0	41.4	0.15	68	7537	99.3	42.3
2024-01-31 13:35:00	179	0	0	0	239	8.7	13.58	40.9	83.4	99.28	-0.2	-0.7	0	41.4	0.14	68	7534	99.3	42.1
2024-01-31 13:40:00	196.4	0	0	0	259	6.96	10.76	40.8	83.4	99.28	-0.2	-0.8	0	41.4	0.14	68	7533	99.3	42.1
2024-01-31 13:45:00	184	0	0	0	256	4.43	8.66	40.9	84.5	99.28	-0.1	-0.7	0	41.5	0.13	68	7538	99.29	42.2
2024-01-31 13:50:00	151.8	0	0	0	230	7.23	10.89	41.1	84.2	99.27	-0.1	-0.7	0	41.6	0.14	68	7536	99.29	42.3
2024-01-31 13:55:00	185.8	0	0	0	235	7.76	11.56	41.1	83.8	99.26	-0.3	-0.7	0	41.6	0.14	68	7536	99.28	42.2
2024-01-31 14:00:00	153.2	0	0	0	245	7.2	11.5	41.1	83.6	99.26	-0.2	-0.7	0	41.6	0.14	68	7535	99.27	42.1
2024-01-31 14:05:00	139.8	0	0	0	243	6.91	12.1	41.2	84.1	99.25	0.1	-0.9	0	41.7	0.14	68	7536	99.27	42.1
2024-01-31 14:10:00	155.4	0	0	0	243	6.58	10.25	41.1	83.6	99.25	-0.2	-0.8	0	41.6	0.14	68	7539	99.26	42.1
2024-01-31 14:15:00	158.8	0	0	0	255	7.34	11.81	41.1	83.8	99.25	-0.2	-0.8	0	41.5	0.14	69	7540	99.26	42.1
2024-01-31 14:20:00	151.8	0	0	0	233	5.84	11.95	41.1	83.7	99.25	-0.1	-0.8	0	41.6	0.14	68	7539	99.27	42.1
2024-01-31 14:25:00	144.4	0	0	0	240	7.14	11.23	41.2	82.9	99.25	0	-0.9	0	41.6	0.15	68	7539	99.27	42.1
2024-01-31 14:30:00	115	0	0	0	222	6.82	10.65	41.1	83.5	99.25	-0.1	-0.8	0	41.5	0.14	68	7539	99.26	42
2024-01-31 14:35:00	109	0	0	0	224	8.66	13.85	41.1	83.6	99.24	0	-0.8	0	41.4	0.14	68	7536	99.26	41.8
2024-01-31 14:40:00	103	0	0	0	244	7.67	11.45	41	82.9	99.24	-0.2	-0.9	0	41.3	0.15	68	7539	99.26	41.7
2024-01-31 14:45:00	104.2	0	0	0	238	6.69	9.17	41	83.6	99.25	-0.2	-0.8	0	41.4	0.14	68	7537	99.26	41.6
2024-01-31 14:50:00	92.8	0	0	0	248	6.64	10.29	40.9	83.8	99.25	-0.2	-0.8	0	41.2	0.14	68	7539	99.27	41.6
2024-01-31 14:55:00	102.2	0	0	0	237	6.96	9.82	40.9	83.8	99.25	-0.1	-0.7	0	41.2	0.14	68	7538	99.27	41.5
2024-01-31 15:00:00	102.6	0	0	0	230	7.43	11.36	40.8	84.2	99.25	-0.2	-0.7	0	41.1	0.14	68	7537	99.26	41.4
2024-01-31 15:05:00	66.2	0	0	0	228	6.31	10.22	40.9	84.9	99.25	0	-0.7	0	41.2	0.13	68	7536	99.26	41.4
2024-01-31 15:10:00	54.8	0	0	0	213	7.14	12.5	40.9	85	99.26	-0.1	-0.9	0	41.1	0.13	68	7537	99.26	41.3
2024-01-31 15:15:00	46	0	0	0	219	8.08	11.16	40.7	85	99.26	-0.1	-0.9	0	40.9	0.13	68	7538	99.27	41.1
2024-01-31 15:20:00	36	0	0	0	222	7.23	11.43	40.7	84.8	99.26	-0.2	-0.9	0	40.8	0.13	68	7535	99.27	40.9
2024-01-31 15:25:00	37	0	0	0	204	6.87	10.89	40.4	85.7	99.26	-0.3	-0.8	0	40.5	0.12	68	7535	99.27	40.7
2024-01-31 15:30:00	33.8	0	0	0	200	7.38	10.25	40.4	85.7	99.26	-0.1	-0.7	0	40.5	0.12	68	7534	99.27	40.6
2024-01-31 15:35:00	30.2	0	0	0	206	8.7	14.18	40.3	85.7	99.26	-0.1	-0.8	0	40.4	0.12	68	7533	99.26	40.4
2024-01-31 15:40:00	33	0	0	0	196	9.95	14.47	40.1	85.6	99.25	0.1	-0.8	0	40.2	0.12	68	7533	99.25	40.3
2024-01-31 15:45:00	31.4	0	0	0	197	10.47	16.51	40	85.5	99.23	0	-0.6	0	40.1	0.12	68	7533	99.24	40.1
2024-01-31 15:50:00	32.8	0	0	0	195	8.63	13.24	39.8	85.6	99.23	-0.2	-0.8	0	39.8	0.12	68	7532	99.25	40
2024-01-31 15:55:00	33.2	0	0	0	195	10.07	13.58	39.7	85.7	99.24	-0.1	-0.9	0	39.8	0.12	68	7532	99.26	39.8

z6-17454 8928	Port1															Port7		Port8	
	ATMOS 41 All-in-one Weather Station															Battery		Barometer	
Timestamps	W/m² Solar Radiation	in Precipitation	Lightning Activity	miles Lightning Distance	° Wind Direction	mph Wind Speed	mph Gust Speed	°F Air Temp.	% Relative Humidity	kPa Atmospheric Pressure	° X-axis Level	° Y-axis Level	in/h Max Precip Rate	°F RH Sensor Temp	kPa VPD	% Battery Percent	mV Battery Voltage	kPa Reference Pressure	°F Logger Temp.
2024-01-31 16:00:00	27.2	0	0	0	201	7.49	10.31	39.6	86.6	99.25	-0.3	-0.7	0	39.6	0.11	67	7530	99.26	39.7
2024-01-31 16:05:00	28.4	0	0	0	195	9.01	12.3	39.6	86.1	99.24	0	-1	0	39.6	0.11	67	7530	99.25	39.6
2024-01-31 16:10:00	23.6	0	0	0	199	7.27	10.11	39.5	86.5	99.24	-0.2	-0.8	0	39.5	0.11	68	7532	99.26	39.5
2024-01-31 16:15:00	20.4	0	0	0	195	7.25	11.86	39.3	87	99.25	-0.2	-0.9	0	39.4	0.11	68	7532	99.25	39.3
2024-01-31 16:20:00	18.6	0	0	0	193	7.72	10.89	39.3	87	99.24	-0.1	-0.8	0	39.3	0.11	67	7528	99.25	39.2
2024-01-31 16:25:00	15.8	0	0	0	192	7.67	12.62	39.1	87.3	99.23	-0.2	-0.8	0	39.2	0.1	67	7529	99.24	39.1
2024-01-31 16:30:00	12.6	0	0	0	192	8.61	13.38	39	86.7	99.23	-0.2	-0.7	0	39.1	0.11	67	7529	99.24	38.9
2024-01-31 16:35:00	8.6	0	0	0	196	8.57	12.06	38.9	86.6	99.23	-0.2	-0.7	0	38.9	0.11	67	7530	99.24	38.8
2024-01-31 16:40:00	7.6	0	0	0	194	8.16	11.34	38.8	86.3	99.23	-0.2	-0.6	0	38.8	0.11	67	7530	99.24	38.7
2024-01-31 16:45:00	5.8	0	0	0	189	6.44	8.7	38.7	86.9	99.23	-0.2	-0.7	0	38.7	0.1	67	7530	99.24	38.5
2024-01-31 16:50:00	3.8	0	0	0	190	7.76	11.25	38.6	86.8	99.23	-0.2	-0.7	0	38.6	0.11	67	7529	99.24	38.4
2024-01-31 16:55:00	2	0	0	0	194	9.06	14.2	38.6	86.8	99.22	-0.3	-0.7	0	38.6	0.11	67	7526	99.23	38.4
2024-01-31 17:00:00	1	0	0	0	196	6.82	10.04	38.5	87.4	99.23	-0.2	-0.7	0	38.6	0.1	67	7526	99.24	38.3
2024-01-31 17:05:00	0.4	0	0	0	197	8.19	12.88	38.4	87.3	99.23	-0.3	-0.7	0	38.4	0.1	67	7526	99.23	38.2
2024-01-31 17:10:00	0	0	0	0	203	7.02	11.03	38.5	87.3	99.23	-0.2	-0.7	0	38.5	0.1	67	7525	99.24	38.1
2024-01-31 17:15:00	0	0	0	0	206	6.53	10.83	38.3	87.8	99.24	-0.2	-0.7	0	38.3	0.1	67	7528	99.24	38
2024-01-31 17:20:00	0	0	0	0	193	8.08	11.74	38.2	87.4	99.23	-0.2	-0.8	0	38.2	0.1	67	7526	99.23	37.8
2024-01-31 17:25:00	0	0	0	0	202	7.74	11.77	38.1	87.1	99.22	-0.1	-0.7	0	38.1	0.1	67	7525	99.23	37.5
2024-01-31 17:30:00	0	0	0	0	202	7.09	10.92	38	87.6	99.22	-0.2	-1	0	38	0.1	67	7525	99.23	37.3
2024-01-31 17:35:00	0	0	0	0	198	6.64	10.47	37.7	87.7	99.22	-0.2	-0.8	0	37.7	0.09	67	7524	99.23	37.1
2024-01-31 17:40:00	0	0	0	0	200	6.29	9.04	37.7	88.3	99.22	-0.2	-0.7	0	37.7	0.09	67	7523	99.23	37.1
2024-01-31 17:45:00	0	0	0	0	205	5.84	9.42	37.6	88.1	99.22	-0.3	-0.8	0	37.5	0.09	67	7524	99.22	37.1
2024-01-31 17:50:00	0	0	0	0	212	5.21	11.36	37.6	89	99.21	-0.2	-0.7	0	37.6	0.08	67	7524	99.22	37.1
2024-01-31 17:55:00	0	0	0	0	224	5.41	8.14	37.6	89.1	99.21	-0.2	-0.8	0	37.6	0.08	67	7523	99.22	37.2
2024-01-31 18:00:00	0	0	0	0	232	6.76	11.45	37.7	88.6	99.21	-0.1	-0.7	0	37.7	0.09	67	7523	99.22	37.2
2024-01-31 18:05:00	0	0	0	0	241	7.18	12.26	37.8	88.7	99.22	-0.2	-0.6	0	37.8	0.09	66	7520	99.23	37.3
2024-01-31 18:10:00	0	0	0	0	236	6.87	10.22	37.8	88.5	99.22	-0.1	-0.5	0	37.8	0.09	66	7522	99.23	37.3
2024-01-31 18:15:00	0	0	0	0	242	6.87	9.55	37.8	88.5	99.22	-0.2	-0.7	0	37.8	0.09	66	7521	99.23	37.3
2024-01-31 18:20:00	0	0	0	0	241	6.11	10.54	37.8	88.8	99.22	-0.2	-0.6	0	37.8	0.09	66	7521	99.23	37.3
2024-01-31 18:25:00	0	0	0	0	236	7.47	9.93	37.9	88.8	99.22	-0.2	-0.7	0	37.9	0.09	66	7520	99.23	37.3
2024-01-31 18:30:00	0	0	0	0	239	6.89	9.69	37.9	89.1	99.22	-0.2	-0.8	0	37.9	0.08	66	7520	99.24	37.3
2024-01-31 18:35:00	0	0	0	0	242	6.51	9.33	37.8	88.6	99.22	-0.2	-0.7	0	37.8	0.09	66	7520	99.24	37.3
2024-01-31 18:40:00	0	0	0	0	239	5.59	9.22	37.8	88.9	99.23	-0.1	-0.7	0	37.8	0.09	66	7521	99.24	37.2
2024-01-31 18:45:00	0	0	0	0	244	5.03	7.49	37.8	89.1	99.22	-0.3	-0.8	0	37.8	0.08	66	7519	99.23	37.2
2024-01-31 18:50:00	0	0	0	0	239	5.73	8.28	37.7	89.5	99.22	-0.2	-0.7	0	37.7	0.08	66	7519	99.23	37.2
2024-01-31 18:55:00	0	0	0	0	248	4.7	6.8	37.8	89.8	99.22	-0.2	-0.8	0	37.8	0.08	66	7521	99.23	37.2
2024-01-31 19:00:00	0	0	0	0	241	5.32	7.07	37.8	89.8	99.23	-0.2	-0.7	0	37.8	0.08	66	7522	99.24	37.2
2024-01-31 19:05:00	0	0	0	0	242	5.01	6.93	37.8	89.8	99.23	-0.2	-0.7	0	37.8	0.08	66	7518	99.24	37.1
2024-01-31 19:10:00	0	0	0	0	239	5.44	7.78	37.7	89.6	99.23	-0.2	-0.8	0	37.7	0.08	66	7519	99.24	37.1
2024-01-31 19:15:00	0	0	0	0	238	5.88	8.81	37.7	89.9	99.22	-0.3	-0.7	0	37.7	0.08	66	7518	99.23	37.1
2024-01-31 19:20:00	0	0	0	0	254	6.49	9.66	37.8	89.5	99.21	-0.2	-0.6	0	37.8	0.08	66	7520	99.22	37.1
2024-01-31 19:25:00	0	0	0	0	233	7.47	10.94	37.7	89.9	99.21	-0.1	-0.7	0	37.7	0.08	66	7520	99.22	37.2
2024-01-31 19:30:00	0	0	0	0	243	6.15	12.57	37.8	89.5	99.21	-0.2	-0.7	0	37.8	0.08	66	7517	99.22	37.2
2024-01-31 19:35:00	0	0	0	0	248	6.62	9.33	37.8	89.4	99.21	-0.1	-0.7	0	37.8	0.08	66	7517	99.22	37.2
2024-01-31 19:40:00	0	0	0	0	249	6.89	10.8	37.8	89.5	99.21	-0.2	-0.8	0	37.9	0.08	66	7517	99.22	37.2
2024-01-31 19:45:00	0	0	0	0	255	7.85	11.9	37.8	89.5	99.21	-0.2	-0.7	0	37.9	0.08	66	7518	99.22	37.2
2024-01-31 19:50:00	0	0	0	0	253	8.12	12.21	37.8	89.5	99.21	-0.2	-0.7	0	37.8	0.08	66	7518	99.22	37.3
2024-01-31 19:55:00	0	0	0	0	255	8.39	15.95	37.8	88.8	99.21	-0.1	-0.8	0	37.8	0.09	66	7517	99.22	37.3
2024-01-31 20:00:00	0	0	0	0	248	10.04	14.16	37.9	89.1	99.21	-0.3	-0.7	0	37.9	0.08	66	7517	99.22	37.3
2024-01-31 20:05:00	0	0	0	0	253	8.95	11.9	37.9	88.9	99.21	-0.2	-0.7	0	37.9	0.09	66	7517	99.22	37.3
2024-01-31 20:10:00	0	0	0	0	258	8.41	12.84	37.8	88.5	99.2	-0.1	-0.8	0	37.8	0.09	66	7517	99.21	37.3
2024-01-31 20:15:00	0	0	0	0	257	9.26	16.44	37.8	88.9	99.19	-0.2	-0.6	0	37.8	0.09	66	7517	99.2	37.2
2024-01-31 20:20:00	0	0	0	0	249	9.98	17.07	37.8	88.5	99.19	-0.1	-0.7	0	37.8	0.09	66	7515	99.2	37.2
2024-01-31 20:25:00	0	0	0	0	257	8.48	12.59	37.8	88.5	99.19	-0.1	-0.7	0	37.8	0.09	65	7514	99.2	37.2
2024-01-31 20:30:00	0	0	0	0	255	7.65	11.92	37.6	89	99.19	-0.4	-0.7	0	37.6	0.08	66	7517	99.2	37.1
2024-01-31 20:35:00	0	0	0	0	255	8.43	12.97	37.6	89	99.19	-0.3	-0.8	0	37.6	0.08	66	7515	99.2	37.1
2024-01-31 20:40:00	0	0	0	0	245	7.11	9.26	37.7	89.1	99.18	-0.2	-0.7	0	37.7	0.08	66	7517	99.19	37.1
2024-01-31 20:45:00	0	0	0	0	241	7.4	9.75	37.5	89.5	99.17	-0.2	-0.8	0	37.5	0.08	66	7515	99.18	37
2024-01-31 20:50:00	0	0	0	0	235	7	11.25	37.6	89.4	99.17	-0.2	-0.8	0	37.6	0.08	65	7513	99.18	37
2024-01-31 20:55:00	0	0	0	0	217	6.55	10.49	37.5	89.9	99.16	-0.3	-0.8	0	37.5	0.08	65	7514	99.17	37
2024-01-31 21:00:00	0	0	0	0	187	7.34	10.04	37.5	89.5	99.14	-0.2	-0.8	0	37.5	0.08	65	7513	99.16	36.9
2024-01-31 21:05:00	0	0	0	0	191	6.22	9.73	37.4	89.6	99.14	-0.3	-0.6	0	37.5	0.08	65	7513	99.15	36.9
2024-01-31 21:10:00	0	0	0	0	197	5.55	8.37	37.4	90.4	99.14	-0.3	-0.7	0	37.4	0.07	65	7514	99.15	36.8
2024-01-31 21:15:00	0	0	0	0	212	4.32	6.08	37.3	90.1	99.14	-0.2	-0.8	0	37.3	0.07	65	7514	99.15	36.8
2024-01-31 21:20:00	0	0	0	0	209	4.7	9.95	37.3	90.7	99.13	-0.3	-0.7	0	37.3	0.07	65	7514	99.14	36.8
2024-01-31 21:25:00	0	0	0	0	220	4.56	8.7	37.2	90.9	99.13	-0.4	-0.7	0	37.3	0.07	66	7516	99.14	36.7
2024-01-31 21:30:00	0	0	0	0	233	3.83	6.4	37.2	91	99.13	-0.4	-0.8	0	37.2	0.07	65	7513	99.14	36.7
2024-01-31 21:35:00	0	0	0	0	238	5.55	9.1	37.2	90.8	99.13	-0.2	-0.7	0	37.2	0.07	65	7514	99.13	36.6
2024-01-31 21:40:00	0	0	0	0	251	4.25	6.62	37.3	91	99.12	-0.2	-0.8	0	37.3	0.07	65	7513	99.14	36.6

z6-17454 8928 Timestamps	Port1															Port7		Port8	
	ATMOS 41 All-in-one Weather Station															Battery		Barometer	
	W/m² Solar Radiation	in Precipitation	Lightning Activity	miles Lightning Distance	° Wind Direction	mph Wind Speed	mph Gust Speed	°F Air Temp.	% Relative Humidity	kPa Atmospheric Pressure	° X-axis Level	° Y-axis Level	in/h Max Precip Rate	°F RH Sensor Temp	kPa VPD	% Battery Percent	mV Battery Voltage	kPa Reference Pressure	°F Logger Temp.
2024-01-31 21:45:00	0	0	0	0	254	3.78	5.3	37.1	90.9	99.13	-0.3	-0.7	0	37.1	0.07	65	7514	99.14	36.6
2024-01-31 21:50:00	0	0	0	0	251	4.68	6.58	37.1	91.2	99.11	-0.2	-0.8	0	37.1	0.07	65	7511	99.12	36.6
2024-01-31 21:55:00	0	0	0	0	251	4.63	7.34	37.1	91.3	99.12	-0.3	-0.8	0	37.1	0.07	65	7512	99.13	36.6
2024-01-31 22:00:00	0	0	0	0	255	4.29	7.94	37	91.3	99.12	-0.3	-0.7	0	37	0.07	65	7513	99.13	36.5
2024-01-31 22:05:00	0	0	0	0	251	4.74	6.55	37.1	91.6	99.11	-0.2	-0.7	0	37.1	0.06	65	7508	99.12	36.5
2024-01-31 22:10:00	0	0	0	0	258	4.65	8.16	36.9	91.4	99.11	-0.3	-0.7	0	36.9	0.06	65	7512	99.12	36.5
2024-01-31 22:15:00	0	0	0	0	261	4.79	6.6	37	92.1	99.11	-0.3	-0.8	0	37	0.06	65	7513	99.12	36.4
2024-01-31 22:20:00	0	0	0	0	260	4.23	8.61	37	92.4	99.1	-0.3	-0.7	0	37	0.06	65	7511	99.11	36.4
2024-01-31 22:25:00	0	0	0	0	260	5.19	8.01	36.9	91.8	99.1	-0.3	-0.7	0	36.9	0.06	65	7509	99.11	36.4
2024-01-31 22:30:00	0	0	0	0	265	5.14	8.46	36.9	92.1	99.09	-0.2	-0.6	0	36.9	0.06	65	7510	99.11	36.4
2024-01-31 22:35:00	0	0	0	0	263	5.06	7.94	36.8	92.3	99.09	-0.2	-0.8	0	36.8	0.06	65	7511	99.1	36.3
2024-01-31 22:40:00	0	0	0	0	264	5.08	8.21	36.9	91.7	99.09	-0.2	-0.7	0	36.9	0.06	65	7510	99.1	36.3
2024-01-31 22:45:00	0	0	0	0	276	5.64	10.65	36.8	92.3	99.09	-0.2	-0.7	0	36.8	0.06	65	7512	99.11	36.2
2024-01-31 22:50:00	0	0	0	0	266	5.7	8.77	36.7	93	99.09	-0.4	-0.7	0	36.7	0.05	65	7507	99.1	36.2
2024-01-31 22:55:00	0	0	0	0	257	6.11	10.98	36.6	92.7	99.08	-0.2	-0.8	0	36.7	0.05	65	7507	99.09	36.3
2024-01-31 23:00:00	0	0	0	0	255	5.08	10.56	36.7	92.5	99.07	-0.3	-0.6	0	36.7	0.06	65	7508	99.08	36.2
2024-01-31 23:05:00	0	0	0	0	244	5.3	8.93	36.6	92.7	99.07	-0.3	-0.7	0	36.6	0.05	64	7505	99.08	36.2
2024-01-31 23:10:00	0	0	0	0	246	5.99	8.79	36.6	92.6	99.05	-0.2	-0.6	0	36.6	0.05	64	7505	99.07	36.2
2024-01-31 23:15:00	0	0	0	0	240	8.01	13.11	36.7	92.6	99.05	-0.3	-0.7	0	36.7	0.05	65	7508	99.07	36.1
2024-01-31 23:20:00	0	0	0	0	234	8.14	12.44	36.7	92.3	99.04	-0.2	-0.7	0	36.6	0.06	64	7504	99.05	36.1
2024-01-31 23:25:00	0	0	0	0	244	6.49	9.06	36.7	92.3	99.04	-0.3	-0.7	0	36.6	0.06	64	7504	99.06	36.1
2024-01-31 23:30:00	0	0	0	0	238	7.74	10.31	36.8	92.3	99.04	-0.3	-0.7	0	36.7	0.06	64	7504	99.05	36.1
2024-01-31 23:35:00	0	0	0	0	249	6.64	9.82	36.8	92.1	99.04	-0.2	-0.7	0	36.8	0.06	64	7505	99.06	36.1
2024-01-31 23:40:00	0	0	0	0	264	6.73	9.42	36.8	92.1	99.04	-0.3	-0.7	0	36.8	0.06	64	7504	99.05	36.1
2024-01-31 23:45:00	0	0	0	0	276	8.59	11.01	36.7	92.3	99.03	-0.1	-0.7	0	36.7	0.06	64	7504	99.04	36.1
2024-01-31 23:50:00	0	0	0	0	272	6.33	9.86	36.7	92.3	99.02	-0.3	-0.6	0	36.7	0.06	64	7504	99.03	36.1
2024-01-31 23:55:00	0	0	0	0	270	8.34	13.91	36.6	92.5	99.01	-0.2	-0.8	0	36.6	0.06	64	7504	99.02	36.1

Attachment 1B

Meteorological Data from the Rochester International Airport Weather Station

Attachment 1B

Meteorological Data from the Rochester International Airport

STATION	DATE	TIME	Hourly Dew Point Temp F	Hourly Dry Bulb Temp F	Hourly Relative Humidity	Hourly Station Pressure	Hourly Wind Direction Degrees	Hourly Wind Speed
ROCHESTER GREATER INTERNATIONAL NY US	1/13/2024	52	36	36	100	28.98	30	17
ROCHESTER GREATER INTERNATIONAL NY US	1/13/2024	54	36	36	100	28.98	40	16
ROCHESTER GREATER INTERNATIONAL NY US	1/13/2024	100	36	36	100	28.95	40	16
ROCHESTER GREATER INTERNATIONAL NY US	1/13/2024	154	34	35	96	29	20	14
ROCHESTER GREATER INTERNATIONAL NY US	1/13/2024	254	33	33	100	29.01	10	15
ROCHESTER GREATER INTERNATIONAL NY US	1/13/2024	316	32	33	96	29.02	10	15
ROCHESTER GREATER INTERNATIONAL NY US	1/13/2024	354	31	32	96	29.02	10	17
ROCHESTER GREATER INTERNATIONAL NY US	1/13/2024	408	31	32	96	29.02	360	13
ROCHESTER GREATER INTERNATIONAL NY US	1/26/2024	452	28	36	75	28.8	240	26
ROCHESTER GREATER INTERNATIONAL NY US	1/26/2024	454	28	35	76	28.8	240	24
ROCHESTER GREATER INTERNATIONAL NY US	1/26/2024	554	30	34	85	28.81	250	18
ROCHESTER GREATER INTERNATIONAL NY US	1/26/2024	654	27	32	82	28.86	290	26
ROCHESTER GREATER INTERNATIONAL NY US	1/26/2024	700	27	32	82	28.83	290	26
ROCHESTER GREATER INTERNATIONAL NY US	1/26/2024	754	24	29	82	28.92	280	24
ROCHESTER GREATER INTERNATIONAL NY US	1/26/2024	854	23	29	78	28.96	280	16
ROCHESTER GREATER INTERNATIONAL NY US	1/26/2024	954	23	29	78	29	280	17
ROCHESTER GREATER INTERNATIONAL NY US	1/26/2024	1054	23	29	78	29.02	290	17
ROCHESTER GREATER INTERNATIONAL NY US	1/26/2024	1154	24	29	82	29.04	310	13
ROCHESTER GREATER INTERNATIONAL NY US	1/26/2024	1254	23	30	75	29.05	290	18
ROCHESTER GREATER INTERNATIONAL NY US	1/26/2024	1300	23	30	75	29.02	290	18
ROCHESTER GREATER INTERNATIONAL NY US	1/26/2024	1328	23	29	78	29.06	300	13
ROCHESTER GREATER INTERNATIONAL NY US	1/26/2024	1348	21	28	74	29.07	290	13
ROCHESTER GREATER INTERNATIONAL NY US	1/26/2024	1354	22	30	72	29.08	300	17
ROCHESTER GREATER INTERNATIONAL NY US	1/26/2024	1454	22	30	72	29.12	290	13
ROCHESTER GREATER INTERNATIONAL NY US	1/26/2024	1531	22	30	72	29.14	290	15
ROCHESTER GREATER INTERNATIONAL NY US	1/26/2024	1554	22	30	72	29.14	280	15
ROCHESTER GREATER INTERNATIONAL NY US	1/26/2024	1654	22	30	72	29.18	280	10
ROCHESTER GREATER INTERNATIONAL NY US	1/26/2024	1745	23	30	75	29.2	280	10
ROCHESTER GREATER INTERNATIONAL NY US	1/26/2024	1754	23	30	75	29.21	270	10
ROCHESTER GREATER INTERNATIONAL NY US	1/26/2024	1822	23	29	78	29.22	270	7
ROCHESTER GREATER INTERNATIONAL NY US	1/26/2024	1854	23	29	78	29.23	270	7
ROCHESTER GREATER INTERNATIONAL NY US	1/26/2024	1900	23	29	78	29.19	270	7
ROCHESTER GREATER INTERNATIONAL NY US	1/26/2024	1906	22	29	75	29.24	270	8
ROCHESTER GREATER INTERNATIONAL NY US	1/26/2024	1954	22	29	75	29.25	270	8
ROCHESTER GREATER INTERNATIONAL NY US	1/26/2024	2054	22	29	75	29.27	270	9
ROCHESTER GREATER INTERNATIONAL NY US	1/26/2024	2154	22	29	75	29.28	270	10
ROCHESTER GREATER INTERNATIONAL NY US	1/26/2024	2203	22	29	75	29.28	270	9
ROCHESTER GREATER INTERNATIONAL NY US	1/26/2024	2254	22	28	78	29.28	250	8
ROCHESTER GREATER INTERNATIONAL NY US	1/26/2024	2354	23	28	81	29.3	250	9
ROCHESTER GREATER INTERNATIONAL NY US	1/27/2024	54	24	27	89	29.31	240	9
ROCHESTER GREATER INTERNATIONAL NY US	1/27/2024	100	24	27	89	29.27	240	9
ROCHESTER GREATER INTERNATIONAL NY US	1/27/2024	154	23	27	85	29.31	220	5
ROCHESTER GREATER INTERNATIONAL NY US	1/27/2024	254	23	27	85	29.33	220	7
ROCHESTER GREATER INTERNATIONAL NY US	1/27/2024	341	25	27	92	29.33	230	8
ROCHESTER GREATER INTERNATIONAL NY US	1/27/2024	349	25	27	93	29.33	220	8
ROCHESTER GREATER INTERNATIONAL NY US	1/27/2024	352	25	27	93	29.33	220	7
ROCHESTER GREATER INTERNATIONAL NY US	1/27/2024	354	25	27	92	29.33	220	7
ROCHESTER GREATER INTERNATIONAL NY US	1/27/2024	425	26	27	96	29.33	220	6
ROCHESTER GREATER INTERNATIONAL NY US	1/27/2024	452	27	28	93	29.33	220	7
ROCHESTER GREATER INTERNATIONAL NY US	1/27/2024	454	26	28	92	29.33	220	6
ROCHESTER GREATER INTERNATIONAL NY US	1/27/2024	507	26	28	92	29.33	220	6
ROCHESTER GREATER INTERNATIONAL NY US	1/27/2024	531	26	28	92	29.34	220	6
ROCHESTER GREATER INTERNATIONAL NY US	1/27/2024	554	26	28	92	29.34	220	8
ROCHESTER GREATER INTERNATIONAL NY US	1/27/2024	654	26	29	89	29.36	230	10
ROCHESTER GREATER INTERNATIONAL NY US	1/27/2024	700	26	29	89	29.32	230	10
ROCHESTER GREATER INTERNATIONAL NY US	1/27/2024	754	25	30	82	29.37	240	15
ROCHESTER GREATER INTERNATIONAL NY US	1/27/2024	854	23	30	75	29.4	240	15
ROCHESTER GREATER INTERNATIONAL NY US	1/27/2024	923	24	30	79	29.41	230	10
ROCHESTER GREATER INTERNATIONAL NY US	1/27/2024	954	23	31	72	29.42	240	16
ROCHESTER GREATER INTERNATIONAL NY US	1/27/2024	1045	23	31	72	29.43	260	20
ROCHESTER GREATER INTERNATIONAL NY US	1/27/2024	1054	23	31	72	29.43	250	20
ROCHESTER GREATER INTERNATIONAL NY US	1/27/2024	1154	22	32	66	29.42	260	20
ROCHESTER GREATER INTERNATIONAL NY US	1/27/2024	1205	22	32	66	29.41	260	20
ROCHESTER GREATER INTERNATIONAL NY US	1/27/2024	1254	22	32	66	29.4	240	20
ROCHESTER GREATER INTERNATIONAL NY US	1/27/2024	1300	22	32	66	29.37	240	20
ROCHESTER GREATER INTERNATIONAL NY US	1/27/2024	1336	21	31	67	29.4	240	15
ROCHESTER GREATER INTERNATIONAL NY US	1/27/2024	1354	20	31	64	29.4	240	15

Attachment 1B

Meteorological Data from the Rochester International Airport

STATION	DATE	TIME	Hourly Dew Point Temp F	Hourly Dry Bulb Temp F	Hourly Relative Humidity	Hourly Station Pressure	Hourly Wind Direction Degrees	Hourly Wind Speed
ROCHESTER GREATER INTERNATIONAL NY US	1/27/2024	1454	19	31	61	29.4	240	15
ROCHESTER GREATER INTERNATIONAL NY US	1/27/2024	1554	19	31	61	29.41	220	11
ROCHESTER GREATER INTERNATIONAL NY US	1/27/2024	1654	19	31	61	29.4	230	10
ROCHESTER GREATER INTERNATIONAL NY US	1/27/2024	1754	18	30	61	29.39	220	9
ROCHESTER GREATER INTERNATIONAL NY US	1/27/2024	1854	18	29	63	29.39	190	3
ROCHESTER GREATER INTERNATIONAL NY US	1/27/2024	1900	18	29	63	29.35	190	3
ROCHESTER GREATER INTERNATIONAL NY US	1/27/2024	1954	17	29	61	29.36	190	7
ROCHESTER GREATER INTERNATIONAL NY US	1/27/2024	2054	16	30	56	29.34	200	14
ROCHESTER GREATER INTERNATIONAL NY US	1/27/2024	2138	16	31	54	29.36	220	16
ROCHESTER GREATER INTERNATIONAL NY US	1/27/2024	2154	17	31	56	29.36	220	13
ROCHESTER GREATER INTERNATIONAL NY US	1/27/2024	2254	19	31	61	29.33	210	14
ROCHESTER GREATER INTERNATIONAL NY US	1/27/2024	2354	22	32	66	29.3	210	20
ROCHESTER GREATER INTERNATIONAL NY US	1/28/2024	54	24	32	73	29.27	220	22
ROCHESTER GREATER INTERNATIONAL NY US	1/28/2024	100	24	32	73	29.23	220	22
ROCHESTER GREATER INTERNATIONAL NY US	1/28/2024	149	25	34	70	29.27	210	16
ROCHESTER GREATER INTERNATIONAL NY US	1/28/2024	154	25	33	72	29.27	210	13

Attachment 2

Raw Data for Each Monitoring Station
January 1-31, 2024

Attachment 2

School Monitoring Station

Time Stamp	H_2S (ppb)	Battery (Volts)	Temperature (°F)	Humidity (%)	1-Hour Average (ppb)
1/1/2024, 12:05:26 AM	0	6.781	31.3	88.8	
1/1/2024, 12:15:26 AM	0	6.79	31.3	88.9	
1/1/2024, 12:25:26 AM	0	6.781	31.3	89	
1/1/2024, 12:35:26 AM	0	6.781	31.3	89.1	
1/1/2024, 12:45:26 AM	0	6.781	31.3	89.2	
1/1/2024, 12:55:26 AM	0	6.781	31.3	89.3	0
1/1/2024, 1:05:26 AM	0	6.781	31.3	89.4	0
1/1/2024, 1:15:26 AM	0	6.781	31.3	89.5	0
1/1/2024, 1:25:26 AM	0	6.781	31.3	89.5	0
1/1/2024, 1:35:26 AM	0	6.781	31.3	89.5	0
1/1/2024, 1:45:26 AM	0	6.781	31.1	89.6	0
1/1/2024, 1:55:26 AM	0	6.781	31.1	89.6	0
1/1/2024, 2:05:26 AM	0	6.781	30.9	89.6	0
1/1/2024, 2:15:26 AM	0	6.781	30.9	89.6	0
1/1/2024, 2:25:26 AM	0	6.781	30.9	89.6	0
1/1/2024, 2:35:26 AM	0	6.781	30.9	89.6	0
1/1/2024, 2:45:26 AM	0	6.781	30.9	89.7	0
1/1/2024, 2:55:26 AM	0	6.781	30.7	89.7	0
1/1/2024, 3:05:26 AM	0	6.781	30.7	89.6	0
1/1/2024, 3:15:26 AM	0	6.781	30.7	89.6	0
1/1/2024, 3:25:26 AM	0	6.781	30.6	89.5	0
1/1/2024, 3:35:26 AM	0	6.781	30.4	89.4	0
1/1/2024, 3:45:26 AM	0	6.781	30.4	89.4	0
1/1/2024, 3:55:26 AM	0	6.781	30.4	89.3	0
1/1/2024, 4:05:26 AM	0	6.781	30.2	89.2	0
1/1/2024, 4:15:26 AM	0	6.781	30	89.2	0
1/1/2024, 4:25:26 AM	0	6.781	30	89.2	0
1/1/2024, 4:35:26 AM	0	6.781	30	89.1	0
1/1/2024, 4:45:26 AM	0	6.781	30	89.1	0
1/1/2024, 4:55:26 AM	0	6.781	30	89.1	0
1/1/2024, 5:05:26 AM	0	6.781	30	89	0
1/1/2024, 5:15:26 AM	0	6.781	29.8	88.9	0
1/1/2024, 5:25:26 AM	0	6.781	29.8	88.9	0
1/1/2024, 5:35:26 AM	0	6.781	29.8	88.7	0
1/1/2024, 5:45:26 AM	0	6.781	29.8	88.7	0
1/1/2024, 5:55:26 AM	0	6.781	29.8	88.7	0
1/1/2024, 6:05:26 AM	0	6.781	29.8	88.6	0
1/1/2024, 6:15:26 AM	0	6.781	29.8	88.4	0
1/1/2024, 6:25:26 AM	0	6.781	29.8	88.3	0
1/1/2024, 6:35:26 AM	0	6.781	29.8	88.2	0
1/1/2024, 6:45:26 AM	0	6.781	29.7	88.1	0
1/1/2024, 6:55:26 AM	0	6.781	29.7	87.9	0
1/1/2024, 7:05:26 AM	0	6.781	29.7	87.7	0
1/1/2024, 7:15:26 AM	0	6.781	29.7	87.6	0
1/1/2024, 7:25:26 AM	0	6.781	29.7	87.5	0
1/1/2024, 7:35:26 AM	0	6.781	29.7	87.4	0
1/1/2024, 7:45:26 AM	0	6.781	29.7	87.3	0
1/1/2024, 7:55:26 AM	0	6.781	29.7	87.1	0
1/1/2024, 8:05:26 AM	0	6.772	29.7	87	0
1/1/2024, 8:15:26 AM	0	6.781	29.8	86.8	0
1/1/2024, 8:25:26 AM	0	6.772	29.8	86.7	0
1/1/2024, 8:35:26 AM	0	6.772	29.8	86.5	0
1/1/2024, 8:45:26 AM	0	6.781	29.8	86.3	0
1/1/2024, 8:55:26 AM	0	6.781	30	86.2	0
1/1/2024, 9:05:26 AM	0	6.781	30.2	86.1	0
1/1/2024, 9:15:26 AM	0	6.781	30.4	85.9	0
1/1/2024, 9:25:26 AM	0	6.781	30.4	85.7	0

School Monitoring Station

Time Stamp	H_2S (ppb)	Battery (Volts)	Temperature (°F)	Humidity (%)	1-Hour Average (ppb)
1/1/2024, 9:35:26 AM	0	6.781	30.6	85.6	0
1/1/2024, 9:45:26 AM	0	6.781	30.6	85.3	0
1/1/2024, 9:55:26 AM	0	6.781	30.4	85.1	0
1/1/2024, 10:05:26 AM	0	6.781	30.4	84.9	0
1/1/2024, 10:15:26 AM	0	6.781	30.4	84.8	0
1/1/2024, 10:25:26 AM	0	6.781	30.4	84.7	0
1/1/2024, 10:35:26 AM	0	6.781	30.4	84.6	0
1/1/2024, 10:45:26 AM	0	6.781	30.2	84.5	0
1/1/2024, 10:55:26 AM	0	6.781	30.4	84.5	0
1/1/2024, 11:05:26 AM	0	6.781	30.4	84.4	0
1/1/2024, 11:15:26 AM	0	6.781	30.6	84.4	0
1/1/2024, 11:25:26 AM	0	6.772	30.6	84.4	0
1/1/2024, 11:35:26 AM	0	6.781	30.6	84.3	0
1/1/2024, 11:45:26 AM	0	6.781	30.9	84.2	0
1/1/2024, 11:55:26 AM	0	6.781	30.9	84.1	0
1/1/2024, 12:05:26 PM	0	6.781	31.1	84	0
1/1/2024, 12:15:26 PM	0	6.781	31.1	83.7	0
1/1/2024, 12:25:26 PM	0	6.781	31.1	83.6	0
1/1/2024, 12:35:26 PM	0	6.781	31.1	83.4	0
1/1/2024, 12:45:26 PM	0	6.781	31.1	83.2	0
1/1/2024, 12:55:26 PM	0	6.781	31.1	83	0
1/1/2024, 1:05:26 PM	0	6.781	30.9	82.7	0
1/1/2024, 1:15:26 PM	0	6.781	30.9	82.5	0
1/1/2024, 1:25:26 PM	0	6.781	31.1	82.5	0
1/1/2024, 1:35:26 PM	0	6.781	31.3	82.4	0
1/1/2024, 1:45:26 PM	0	6.781	31.1	82.2	0
1/1/2024, 1:55:26 PM	0	6.781	30.9	82	0
1/1/2024, 2:05:26 PM	0	6.781	30.7	81.8	0
1/1/2024, 2:15:26 PM	0	6.781	30.6	81.7	0
1/1/2024, 2:25:26 PM	0	6.781	30.4	81.5	0
1/1/2024, 2:35:26 PM	0	6.772	30	81.4	0
1/1/2024, 2:45:26 PM	0	6.772	30	81.4	0
1/1/2024, 2:55:26 PM	0	6.772	29.8	81.4	0
1/1/2024, 3:05:26 PM	0	6.772	29.8	81.3	0
1/1/2024, 3:15:26 PM	0	6.772	29.7	81.3	0
1/1/2024, 3:25:26 PM	0	6.772	29.5	81.2	0
1/1/2024, 3:35:26 PM	0	6.772	29.3	81.1	0
1/1/2024, 3:45:26 PM	0	6.772	29.1	81	0
1/1/2024, 3:55:26 PM	0	6.772	29.1	81	0
1/1/2024, 4:05:26 PM	0	6.772	28.9	80.9	0
1/1/2024, 4:15:26 PM	0	6.772	28.9	81	0
1/1/2024, 4:25:26 PM	0	6.772	28.8	80.9	0
1/1/2024, 4:35:26 PM	0	6.772	28.6	80.9	0
1/1/2024, 4:45:26 PM	0	6.772	28.6	81	0
1/1/2024, 4:55:26 PM	0	6.772	28.4	81	0
1/1/2024, 5:05:26 PM	0	6.772	28.4	81.1	0
1/1/2024, 5:15:26 PM	0	6.772	28.4	81.1	0
1/1/2024, 5:25:26 PM	0	6.772	28.4	81.2	0
1/1/2024, 5:35:26 PM	0	6.772	28.4	81.2	0
1/1/2024, 5:45:26 PM	0	6.772	28.4	81.2	0
1/1/2024, 5:55:26 PM	0	6.772	28.4	81.2	0
1/1/2024, 6:05:26 PM	0	6.772	28.4	81.2	0
1/1/2024, 6:15:26 PM	0	6.772	28.2	81.2	0
1/1/2024, 6:25:26 PM	0	6.772	28.4	81.3	0
1/1/2024, 6:35:26 PM	0	6.772	28.4	81.3	0
1/1/2024, 6:45:26 PM	0	6.772	28.4	81.3	0
1/1/2024, 6:55:26 PM	0	6.772	28.4	81.3	0

School Monitoring Station

Time Stamp	H_2S (ppb)	Battery (Volts)	Temperature (°F)	Humidity (%)	1-Hour Average (ppb)
1/1/2024, 7:05:26 PM	0	6.772	28.4	81.3	0
1/1/2024, 7:15:26 PM	0	6.772	28.4	81.3	0
1/1/2024, 7:25:26 PM	0	6.772	28.4	81.3	0
1/1/2024, 7:35:26 PM	0	6.772	28.4	81.3	0
1/1/2024, 7:45:26 PM	0	6.772	28.4	81.3	0
1/1/2024, 7:55:26 PM	0	6.772	28.4	81.2	0
1/1/2024, 8:05:26 PM	0	6.772	28.6	81.2	0
1/1/2024, 8:15:26 PM	0	6.772	28.6	81.2	0
1/1/2024, 8:25:26 PM	0	6.772	28.6	81.2	0
1/1/2024, 8:35:26 PM	0	6.772	28.6	81.2	0
1/1/2024, 8:45:26 PM	0	6.772	28.8	81.2	0
1/1/2024, 8:55:26 PM	0	6.772	28.8	81.2	0
1/1/2024, 9:05:26 PM	0	6.772	28.8	81.2	0
1/1/2024, 9:15:26 PM	0	6.772	28.9	81.2	0
1/1/2024, 9:25:26 PM	0	6.772	28.9	81.2	0
1/1/2024, 9:35:26 PM	0	6.772	28.9	81.2	0
1/1/2024, 9:45:26 PM	0	6.772	29.1	81.2	0
1/1/2024, 9:55:26 PM	0	6.772	29.1	81.2	0
1/1/2024, 10:05:26 PM	0	6.772	29.1	81.2	0
1/1/2024, 10:15:26 PM	0	6.772	29.3	81.2	0
1/1/2024, 10:25:26 PM	0	6.772	29.3	81.2	0
1/1/2024, 10:35:26 PM	0	6.772	29.3	81.2	0
1/1/2024, 10:45:26 PM	0	6.772	29.5	81.2	0
1/1/2024, 10:55:26 PM	0	6.772	29.5	81.1	0
1/1/2024, 11:05:26 PM	0	6.772	29.5	81.1	0
1/1/2024, 11:15:26 PM	0	6.772	29.7	81.2	0
1/1/2024, 11:25:26 PM	0	6.772	29.7	81.2	0
1/1/2024, 11:35:26 PM	0	6.772	29.7	81.2	0
1/1/2024, 11:45:26 PM	0	6.772	29.7	81.2	0
1/1/2024, 11:55:26 PM	0	6.772	29.7	81.3	0
1/2/2024, 12:05:26 AM	0	6.772	29.7	81.4	0
1/2/2024, 12:15:26 AM	0	6.772	29.7	81.5	0
1/2/2024, 12:25:26 AM	0	6.772	29.8	81.6	0
1/2/2024, 12:35:26 AM	0	6.772	29.8	81.7	0
1/2/2024, 12:45:26 AM	0	6.772	29.8	81.8	0
1/2/2024, 12:55:26 AM	0	6.772	29.8	82	0
1/2/2024, 1:05:26 AM	0	6.772	29.8	82.1	0
1/2/2024, 1:15:26 AM	0	6.772	30	82.2	0
1/2/2024, 1:25:26 AM	0	6.772	30	82.3	0
1/2/2024, 1:35:26 AM	0	6.772	30	82.4	0
1/2/2024, 1:45:26 AM	0	6.781	30	82.5	0
1/2/2024, 1:55:26 AM	0	6.781	30	82.5	0
1/2/2024, 2:05:26 AM	0	6.781	30	82.6	0
1/2/2024, 2:15:26 AM	0	6.781	30	82.6	0
1/2/2024, 2:25:26 AM	0	6.781	30.2	82.6	0
1/2/2024, 2:35:26 AM	0	6.781	30.2	82.6	0
1/2/2024, 2:45:26 AM	0	6.781	30.2	82.6	0
1/2/2024, 2:55:26 AM	0	6.781	30.2	82.6	0
1/2/2024, 3:05:26 AM	0	6.781	30.2	82.5	0
1/2/2024, 3:15:26 AM	0	6.781	30	82.5	0
1/2/2024, 3:25:26 AM	0	6.781	30	82.5	0
1/2/2024, 3:35:26 AM	0	6.781	30	82.4	0
1/2/2024, 3:45:26 AM	0	6.781	29.8	82.3	0
1/2/2024, 3:55:26 AM	0	6.781	29.7	82.1	0
1/2/2024, 4:05:26 AM	0	6.772	29.7	82	0
1/2/2024, 4:15:26 AM	0	6.772	29.5	81.9	0
1/2/2024, 4:25:26 AM	0	6.772	29.3	81.8	0

School Monitoring Station

Time Stamp	H_2S (ppb)	Battery (Volts)	Temperature (°F)	Humidity (%)	1-Hour Average (ppb)
1/2/2024, 4:35:26 AM	0	6.772	29.1	81.8	0
1/2/2024, 4:45:26 AM	0	6.772	29.1	81.7	0
1/2/2024, 4:55:26 AM	0	6.772	29.1	81.7	0
1/2/2024, 5:05:26 AM	0	6.772	28.9	81.8	0
1/2/2024, 5:15:26 AM	0	6.772	28.9	81.8	0
1/2/2024, 5:25:26 AM	0	6.772	28.9	81.8	0
1/2/2024, 5:35:26 AM	0	6.772	28.9	81.8	0
1/2/2024, 5:45:26 AM	0	6.772	28.9	81.9	0
1/2/2024, 5:55:26 AM	0	6.772	28.9	82	0
1/2/2024, 6:05:26 AM	0	6.772	28.9	82.1	0
1/2/2024, 6:15:26 AM	0	6.772	28.9	82.2	0
1/2/2024, 6:25:26 AM	0	6.772	29.1	82.3	0
1/2/2024, 6:35:26 AM	0	6.772	29.1	82.3	0
1/2/2024, 6:45:26 AM	0	6.772	29.1	82.4	0
1/2/2024, 6:55:26 AM	0	6.772	29.3	82.5	0
1/2/2024, 7:05:26 AM	0	6.772	29.3	82.7	0
1/2/2024, 7:15:26 AM	0	6.772	29.5	82.8	0
1/2/2024, 7:25:26 AM	0	6.772	29.5	82.9	0
1/2/2024, 7:35:26 AM	0	6.772	29.7	83	0
1/2/2024, 7:45:26 AM	0	6.772	29.7	83.1	0
1/2/2024, 7:55:26 AM	0	6.772	29.8	83.2	0
1/2/2024, 8:05:26 AM	0	6.772	29.8	83.3	0
1/2/2024, 8:15:26 AM	0	6.772	30	83.4	0
1/2/2024, 8:25:26 AM	0	6.772	30.2	83.6	0
1/2/2024, 8:35:26 AM	0	6.772	30.4	83.6	0
1/2/2024, 8:45:26 AM	0	6.781	30.6	83.8	0
1/2/2024, 8:55:26 AM	0	6.781	30.9	83.9	0
1/2/2024, 9:05:26 AM	0	6.781	31.1	84	0
1/2/2024, 9:15:26 AM	0	6.781	31.3	84	0
1/2/2024, 9:25:26 AM	0	6.781	31.5	84.1	0
1/2/2024, 9:35:26 AM	0	6.781	31.8	84.1	0
1/2/2024, 9:45:26 AM	0	6.781	32	84.1	0
1/2/2024, 9:55:26 AM	0	6.781	32.2	84.1	0
1/2/2024, 10:05:26 AM	0	6.781	32.4	84.1	0
1/2/2024, 10:15:26 AM	0	6.781	32.7	84.1	0
1/2/2024, 10:25:26 AM	0	6.79	32.9	84.2	0
1/2/2024, 10:35:26 AM	0	6.79	33.3	84.1	0
1/2/2024, 10:45:26 AM	0	6.79	33.6	84.1	0
1/2/2024, 10:55:26 AM	0	6.79	33.8	84.1	0
1/2/2024, 11:05:26 AM	0	6.79	34.2	84.1	0
1/2/2024, 11:15:26 AM	0	6.79	34.5	84.1	0
1/2/2024, 11:25:26 AM	0	6.79	34.7	84.1	0
1/2/2024, 11:35:26 AM	0	6.798	35.1	84.1	0
1/2/2024, 11:45:26 AM	0	6.798	35.4	84.1	0
1/2/2024, 11:55:26 AM	0	6.798	36	84.1	0
1/2/2024, 12:05:26 PM	0	6.798	36.3	84.1	0
1/2/2024, 12:15:26 PM	0	6.798	36.9	84.1	0
1/2/2024, 12:25:26 PM	0	6.798	37.4	83.9	0
1/2/2024, 12:35:26 PM	0	6.807	37.6	83.6	0
1/2/2024, 12:45:26 PM	0	6.807	37.9	83.2	0
1/2/2024, 12:55:26 PM	0	6.807	38.1	82.9	0
1/2/2024, 1:05:26 PM	0	6.807	38.3	82.6	0
1/2/2024, 1:15:26 PM	0	6.807	38.5	82.3	0
1/2/2024, 1:25:26 PM	0	6.807	38.7	82	0
1/2/2024, 1:35:26 PM	0	6.807	38.8	81.7	0
1/2/2024, 1:45:26 PM	0	6.816	39	81.3	0
1/2/2024, 1:55:26 PM	0	6.816	39	80.9	0

School Monitoring Station

Time Stamp	H_2S (ppb)	Battery (Volts)	Temperature (°F)	Humidity (%)	1-Hour Average (ppb)
1/2/2024, 2:05:26 PM	0	6.816	38.8	80.6	0
1/2/2024, 2:15:26 PM	0	6.816	38.8	80.2	0
1/2/2024, 2:25:26 PM	0	6.816	38.7	79.9	0
1/2/2024, 2:35:26 PM	0	6.816	38.7	79.6	0
1/2/2024, 2:45:26 PM	0	6.816	38.5	79.3	0
1/2/2024, 2:55:26 PM	0	6.816	38.5	79.1	0
1/2/2024, 3:05:26 PM	0	6.816	38.3	78.8	0
1/2/2024, 3:15:26 PM	0	6.816	38.3	78.6	0
1/2/2024, 3:25:26 PM	0	6.816	38.1	78.3	0
1/2/2024, 3:35:26 PM	0	6.816	37.9	78.1	0
1/2/2024, 3:45:26 PM	0	6.807	37.8	78	0
1/2/2024, 3:55:26 PM	0	6.807	37.6	77.9	0
1/2/2024, 4:05:26 PM	0	6.807	37.4	77.7	0
1/2/2024, 4:15:26 PM	0	6.807	37.2	77.7	0
1/2/2024, 4:25:26 PM	0	6.807	37.2	77.6	0
1/2/2024, 4:35:26 PM	0	6.807	36.9	77.5	0
1/2/2024, 4:45:26 PM	0	6.807	36.7	77.4	0
1/2/2024, 4:55:26 PM	0	6.807	36.3	77.3	0
1/2/2024, 5:05:26 PM	0	6.807	36.1	77.2	0
1/2/2024, 5:15:26 PM	0	6.807	36	77.2	0
1/2/2024, 5:25:26 PM	0	6.807	35.6	77.2	0
1/2/2024, 5:35:26 PM	0	6.807	35.4	77.2	0
1/2/2024, 5:45:26 PM	0	6.807	35.4	77.2	0
1/2/2024, 5:55:26 PM	0	6.807	35.2	77.2	0
1/2/2024, 6:05:26 PM	0	6.807	35.2	77.2	0
1/2/2024, 6:15:26 PM	0	6.798	35.1	77.2	0
1/2/2024, 6:25:26 PM	0	6.798	35.1	77.2	0
1/2/2024, 6:35:26 PM	0	6.798	34.9	77.2	0
1/2/2024, 6:45:26 PM	0	6.798	34.9	77.3	0
1/2/2024, 6:55:26 PM	0	6.798	34.9	77.3	0
1/2/2024, 7:05:26 PM	0	6.798	34.9	77.4	0
1/2/2024, 7:15:26 PM	0	6.798	34.9	77.4	0
1/2/2024, 7:25:26 PM	0	6.798	34.9	77.4	0
1/2/2024, 7:35:26 PM	0	6.798	34.9	77.3	0
1/2/2024, 7:45:26 PM	0	6.798	34.9	77.3	0
1/2/2024, 7:55:26 PM	0	6.798	34.9	77.3	0
1/2/2024, 8:05:26 PM	0	6.798	34.9	77.2	0
1/2/2024, 8:15:26 PM	0	6.798	34.9	77.2	0
1/2/2024, 8:25:26 PM	0	6.798	34.9	77.2	0
1/2/2024, 8:35:26 PM	0	6.798	34.9	77.1	0
1/2/2024, 8:45:26 PM	0	6.798	34.9	77.1	0
1/2/2024, 8:55:26 PM	0	6.798	34.9	77.1	0
1/2/2024, 9:05:26 PM	0	6.798	34.9	77.1	0
1/2/2024, 9:15:26 PM	0	6.798	34.9	77.2	0
1/2/2024, 9:25:26 PM	0	6.798	34.9	77.2	0
1/2/2024, 9:35:26 PM	0	6.798	34.9	77.2	0
1/2/2024, 9:45:26 PM	0	6.798	34.9	77.2	0
1/2/2024, 9:55:26 PM	0	6.798	34.9	77.3	0
1/2/2024, 10:05:26 PM	0	6.798	34.9	77.3	0
1/2/2024, 10:15:26 PM	0	6.798	34.9	77.3	0
1/2/2024, 10:25:26 PM	0	6.798	34.9	77.3	0
1/2/2024, 10:35:26 PM	0	6.798	34.9	77.4	0
1/2/2024, 10:45:26 PM	0	6.798	34.9	77.4	0
1/2/2024, 10:55:26 PM	0	6.798	34.9	77.5	0
1/2/2024, 11:05:26 PM	0	6.798	35.1	77.6	0
1/2/2024, 11:15:26 PM	0	6.798	35.1	77.6	0
1/2/2024, 11:25:26 PM	0	6.798	35.1	77.7	0

School Monitoring Station

Time Stamp	H_2S (ppb)	Battery (Volts)	Temperature (°F)	Humidity (%)	1-Hour Average (ppb)
1/2/2024, 11:35:26 PM	0	6.798	35.1	77.8	0
1/2/2024, 11:45:26 PM	0	6.798	35.1	77.9	0
1/2/2024, 11:55:26 PM	0	6.798	35.1	77.9	0
1/3/2024, 12:05:26 AM	0	6.798	35.1	78	0
1/3/2024, 12:15:26 AM	0	6.798	35.2	78.1	0
1/3/2024, 12:25:26 AM	0	6.798	35.2	78.3	0
1/3/2024, 12:35:26 AM	0	6.798	35.2	78.4	0
1/3/2024, 12:45:26 AM	0	6.798	35.4	78.6	0
1/3/2024, 12:55:26 AM	0	6.798	35.4	78.7	0
1/3/2024, 1:05:26 AM	0	6.798	35.4	78.8	0
1/3/2024, 1:15:26 AM	0	6.807	35.4	79	0
1/3/2024, 1:25:26 AM	0	6.798	35.6	79.1	0
1/3/2024, 1:35:26 AM	0	6.807	35.6	79.2	0
1/3/2024, 1:45:26 AM	0	6.807	35.6	79.3	0
1/3/2024, 1:55:26 AM	0	6.807	35.6	79.5	0
1/3/2024, 2:05:26 AM	0	6.807	35.6	79.6	0
1/3/2024, 2:15:26 AM	0	6.807	35.4	79.7	0
1/3/2024, 2:25:26 AM	0	6.807	35.4	79.8	0
1/3/2024, 2:35:26 AM	0	6.798	35.4	79.9	0
1/3/2024, 2:45:26 AM	0	6.807	35.2	80.1	0
1/3/2024, 2:55:26 AM	0	6.798	35.2	80.3	0
1/3/2024, 3:05:26 AM	0	6.807	35.2	80.4	0
1/3/2024, 3:15:26 AM	0	6.798	35.2	80.6	0
1/3/2024, 3:25:26 AM	0	6.798	35.2	80.8	0
1/3/2024, 3:35:26 AM	0	6.798	35.1	81	0
1/3/2024, 3:45:26 AM	0	6.798	34.9	81.2	0
1/3/2024, 3:55:26 AM	0	6.798	34.9	81.4	0
1/3/2024, 4:05:26 AM	0	6.798	34.7	81.7	0
1/3/2024, 4:15:26 AM	0	6.798	34.5	82	0
1/3/2024, 4:25:26 AM	0	6.798	34.3	82.3	0
1/3/2024, 4:35:26 AM	0	6.798	34.2	82.7	0
1/3/2024, 4:45:26 AM	0	6.798	34.2	83.1	0
1/3/2024, 4:55:26 AM	0	6.798	34	83.5	0
1/3/2024, 5:05:26 AM	0	6.798	33.8	83.9	0
1/3/2024, 5:15:26 AM	0	6.798	33.8	84.3	0
1/3/2024, 5:25:26 AM	0	6.798	33.8	84.6	0
1/3/2024, 5:35:26 AM	0	6.798	33.8	84.9	0
1/3/2024, 5:45:26 AM	0	6.798	33.6	85.3	0
1/3/2024, 5:55:26 AM	0	6.798	33.6	85.6	0
1/3/2024, 6:05:26 AM	0	6.798	33.6	85.9	0
1/3/2024, 6:15:26 AM	0	6.798	33.6	86.2	0
1/3/2024, 6:25:26 AM	0	6.798	33.6	86.5	0
1/3/2024, 6:35:26 AM	0	6.798	33.6	86.7	0
1/3/2024, 6:45:26 AM	0	6.798	33.6	87	0
1/3/2024, 6:55:26 AM	0	6.798	33.6	87.2	0
1/3/2024, 7:05:26 AM	0	6.798	33.6	87.4	0
1/3/2024, 7:15:26 AM	0	6.798	33.6	87.6	0
1/3/2024, 7:25:26 AM	0	6.798	33.6	87.7	0
1/3/2024, 7:35:26 AM	0	6.798	33.8	87.9	0
1/3/2024, 7:45:26 AM	0	6.798	33.8	88	0
1/3/2024, 7:55:26 AM	0	6.798	33.8	88.1	0
1/3/2024, 8:05:26 AM	0	6.798	33.8	88.2	0
1/3/2024, 8:15:26 AM	0	6.798	33.8	88.3	0
1/3/2024, 8:25:26 AM	0	6.798	33.8	88.4	0
1/3/2024, 8:35:26 AM	0	6.798	33.8	88.5	0
1/3/2024, 8:45:26 AM	0	6.798	33.8	88.6	0
1/3/2024, 8:55:26 AM	0	6.798	33.8	88.7	0

Attachment 2

School Monitoring Station

Time Stamp	H_2S (ppb)	Battery (Volts)	Temperature (°F)	Humidity (%)	1-Hour Average (ppb)
1/3/2024, 9:05:26 AM	0	6.798	34	88.8	0
1/3/2024, 9:15:26 AM	0	6.798	34	88.9	0
1/3/2024, 9:25:26 AM	0	6.798	34	89	0
1/3/2024, 9:35:26 AM	0	6.798	34.2	89.1	0
1/3/2024, 9:45:26 AM	0	6.798	34.2	89.2	0
1/3/2024, 9:55:26 AM	0	6.798	34.3	89.3	0
1/3/2024, 10:05:26 AM	0	6.798	34.5	89.4	0
1/3/2024, 10:15:26 AM	0	6.798	34.7	89.4	0
1/3/2024, 10:25:26 AM	0	6.798	34.7	89.4	0
1/3/2024, 10:35:26 AM	0	6.798	34.9	89.5	0
1/3/2024, 10:45:26 AM	0	6.798	35.1	89.4	0
1/3/2024, 10:55:26 AM	0	6.798	35.1	89.4	0
1/3/2024, 11:05:26 AM	0	6.798	35.2	89.4	0
1/3/2024, 11:15:26 AM	0	6.798	35.4	89.4	0
1/3/2024, 11:25:26 AM	0	6.798	35.4	89.2	0
1/3/2024, 11:35:26 AM	0	6.798	35.6	89.1	0
1/3/2024, 11:45:26 AM	0	6.798	35.8	89	0
1/3/2024, 11:55:26 AM	0	6.798	35.8	88.8	0
1/3/2024, 12:05:26 PM	0	6.798	36	88.7	0
1/3/2024, 12:15:26 PM	0	6.807	36.1	88.6	0
1/3/2024, 12:25:26 PM	0	6.807	36.1	88.4	0
1/3/2024, 12:35:26 PM	0	6.807	36.3	88.2	0
1/3/2024, 12:45:26 PM	0	6.807	36.3	88	0
1/3/2024, 12:55:26 PM	0	6.807	36.3	87.8	0
1/3/2024, 1:05:26 PM	0	6.807	36.5	87.7	0
1/3/2024, 1:15:26 PM	0	6.807	36.5	87.6	0
1/3/2024, 1:25:26 PM	0	6.807	36.7	87.4	0
1/3/2024, 1:35:26 PM	0	6.807	36.7	87.3	0
1/3/2024, 1:45:26 PM	0	6.807	36.5	87.2	0
1/3/2024, 1:55:26 PM	0	6.807	36.5	87	0
1/3/2024, 2:05:26 PM	0	6.807	36.3	87	0
1/3/2024, 2:15:26 PM	0	6.807	36.3	87	0
1/3/2024, 2:25:26 PM	0	6.807	36.3	87.1	0
1/3/2024, 2:35:26 PM	0	6.807	36.3	87.2	0
1/3/2024, 2:45:26 PM	0	6.807	36.3	87.3	0
1/3/2024, 2:55:26 PM	0	6.807	36.3	87.4	0
1/3/2024, 3:05:26 PM	0	6.807	36.3	87.5	0
1/3/2024, 3:15:26 PM	0	6.807	36.3	87.6	0
1/3/2024, 3:25:26 PM	0	6.807	36.3	87.8	0
1/3/2024, 3:35:26 PM	0	6.807	36.3	87.9	0
1/3/2024, 3:45:26 PM	0	6.807	36.3	88.1	0
1/3/2024, 3:55:26 PM	0	6.807	36.3	88.2	0
1/3/2024, 4:05:26 PM	0	6.807	36.3	88.4	0
1/3/2024, 4:15:26 PM	0	6.807	36.3	88.4	0
1/3/2024, 4:25:26 PM	0	6.807	36.5	88.5	0
1/3/2024, 4:35:26 PM	0	6.807	36.3	88.6	0
1/3/2024, 4:45:26 PM	0	6.807	36.3	88.6	0
1/3/2024, 4:55:26 PM	0	6.807	36.3	88.7	0
1/3/2024, 5:05:26 PM	0	6.807	36.3	88.8	0
1/3/2024, 5:15:26 PM	0	6.807	36.1	88.8	0
1/3/2024, 5:25:26 PM	0	6.807	36.1	88.8	0
1/3/2024, 5:35:26 PM	0	6.807	36.1	88.9	0
1/3/2024, 5:45:26 PM	0	6.807	36	89	0
1/3/2024, 5:55:26 PM	0	6.807	36	89	0
1/3/2024, 6:05:26 PM	0	6.807	35.8	89.1	0
1/3/2024, 6:15:26 PM	0	6.807	35.6	89.1	0
1/3/2024, 6:25:26 PM	0	6.807	35.4	89.1	0

School Monitoring Station

Time Stamp	H_2S (ppb)	Battery (Volts)	Temperature (°F)	Humidity (%)	1-Hour Average (ppb)
1/3/2024, 6:35:26 PM	0	6.807	35.4	89.2	0
1/3/2024, 6:45:26 PM	0	6.807	35.2	89.2	0
1/3/2024, 6:55:26 PM	0	6.807	35.2	89.3	0
1/3/2024, 7:05:26 PM	0	6.807	35.2	89.3	0
1/3/2024, 7:15:26 PM	0	6.798	35.1	89.3	0
1/3/2024, 7:25:26 PM	0	6.798	35.1	89.3	0
1/3/2024, 7:35:26 PM	0	6.798	35.1	89.3	0
1/3/2024, 7:45:26 PM	0	6.798	35.2	89.2	0
1/3/2024, 7:55:26 PM	0	6.798	35.2	89.2	0
1/3/2024, 8:05:26 PM	0	6.807	35.4	89.1	0
1/3/2024, 8:15:26 PM	0	6.807	35.4	88.9	0
1/3/2024, 8:25:26 PM	0	6.807	35.4	88.6	0
1/3/2024, 8:35:26 PM	0	6.807	35.4	88.4	0
1/3/2024, 8:45:26 PM	0	6.807	35.4	88.2	0
1/3/2024, 8:55:26 PM	0	6.807	35.4	88	0
1/3/2024, 9:05:26 PM	0	6.798	35.4	87.8	0
1/3/2024, 9:15:26 PM	0	6.807	35.4	87.6	0
1/3/2024, 9:25:26 PM	0	6.807	35.2	87.5	0
1/3/2024, 9:35:26 PM	0	6.807	35.2	87.4	0
1/3/2024, 9:45:26 PM	0	6.798	35.1	87.4	0
1/3/2024, 9:55:26 PM	0	6.798	35.1	87.4	0
1/3/2024, 10:05:26 PM	0	6.798	34.9	87.4	0
1/3/2024, 10:15:26 PM	0	6.798	34.9	87.4	0
1/3/2024, 10:25:26 PM	0	6.798	34.7	87.5	0
1/3/2024, 10:35:26 PM	0	6.798	34.7	87.5	0
1/3/2024, 10:45:26 PM	0	6.798	34.7	87.6	0
1/3/2024, 10:55:26 PM	0	6.798	34.5	87.8	0
1/3/2024, 11:05:26 PM	0	6.798	34.5	87.9	0
1/3/2024, 11:15:26 PM	0	6.798	34.3	88.1	0
1/3/2024, 11:25:26 PM	0	6.798	34.3	88.1	0
1/3/2024, 11:35:26 PM	0	6.798	34.2	88.3	0
1/3/2024, 11:45:26 PM	0	6.798	34.2	88.4	0
1/3/2024, 11:55:26 PM	0	6.798	34	88.5	0
1/4/2024, 12:05:26 AM	0	6.798	34	88.7	0
1/4/2024, 12:15:26 AM	0	6.798	34	88.8	0
1/4/2024, 12:25:26 AM	0	6.798	34	89	0
1/4/2024, 12:35:26 AM	0	6.798	34.2	89.1	0
1/4/2024, 12:45:26 AM	0	6.798	34.2	89.1	0
1/4/2024, 12:55:26 AM	0	6.798	34.2	89.1	0
1/4/2024, 1:05:26 AM	0	6.798	34.3	89.1	0
1/4/2024, 1:15:26 AM	0	6.798	34.3	89	0
1/4/2024, 1:25:26 AM	0	6.798	34.3	88.9	0
1/4/2024, 1:35:26 AM	0	6.798	34.3	88.8	0
1/4/2024, 1:45:26 AM	0	6.798	34.3	88.7	0
1/4/2024, 1:55:26 AM	0	6.798	34.3	88.5	0
1/4/2024, 2:05:26 AM	0	6.798	34.2	88.3	0
1/4/2024, 2:15:26 AM	0	6.798	34.2	88.2	0
1/4/2024, 2:25:26 AM	0	6.798	34	88.1	0
1/4/2024, 2:35:26 AM	0	6.798	34	88	0
1/4/2024, 2:45:26 AM	0	6.798	34	87.9	0
1/4/2024, 2:55:26 AM	0	6.798	34	87.8	0
1/4/2024, 3:05:26 AM	0	6.798	34	87.8	0
1/4/2024, 3:15:26 AM	0	6.798	34	87.8	0
1/4/2024, 3:25:26 AM	0	6.798	33.8	87.8	0
1/4/2024, 3:35:26 AM	0	6.798	33.8	87.7	0
1/4/2024, 3:45:26 AM	0	6.798	33.6	87.7	0
1/4/2024, 3:55:26 AM	0	6.798	33.6	87.7	0

School Monitoring Station

Time Stamp	H_2S (ppb)	Battery (Volts)	Temperature (°F)	Humidity (%)	1-Hour Average (ppb)
1/4/2024, 4:05:26 AM	0	6.798	33.6	87.8	0
1/4/2024, 4:15:26 AM	0	6.798	33.6	87.9	0
1/4/2024, 4:25:26 AM	0	6.798	33.6	87.9	0
1/4/2024, 4:35:26 AM	0	6.798	33.8	88	0
1/4/2024, 4:45:26 AM	0	6.798	33.8	88	0
1/4/2024, 4:55:26 AM	0	6.798	33.8	88.1	0
1/4/2024, 5:05:26 AM	0	6.798	33.8	88.1	0
1/4/2024, 5:15:26 AM	0	6.798	33.6	88.1	0
1/4/2024, 5:25:26 AM	0	6.798	33.6	88.2	0
1/4/2024, 5:35:26 AM	0	6.798	33.6	88.2	0
1/4/2024, 5:45:26 AM	0	6.798	33.8	88.3	0
1/4/2024, 5:55:26 AM	0	6.798	33.8	88.4	0
1/4/2024, 6:05:26 AM	0	6.798	34	88.5	0
1/4/2024, 6:15:26 AM	0	6.798	34	88.5	0
1/4/2024, 6:25:26 AM	0	6.798	34	88.5	0
1/4/2024, 6:35:26 AM	0	6.798	34	88.4	0
1/4/2024, 6:45:26 AM	0	6.798	33.8	88.4	0
1/4/2024, 6:55:26 AM	0	6.798	33.8	88.3	0
1/4/2024, 7:05:26 AM	0	6.798	33.4	88.1	0
1/4/2024, 7:15:26 AM	0	6.798	33.3	87.8	0
1/4/2024, 7:25:26 AM	0	6.798	32.9	87.6	0
1/4/2024, 7:35:26 AM	0	6.79	32.7	87.4	0
1/4/2024, 7:45:26 AM	0	6.79	32.4	87.2	0
1/4/2024, 7:55:26 AM	0	6.79	32	87	0
1/4/2024, 8:05:26 AM	0	6.79	31.6	86.7	0
1/4/2024, 8:15:26 AM	0	6.79	31.3	86.5	0
1/4/2024, 8:25:26 AM	0	6.79	30.9	86.3	0
1/4/2024, 8:35:26 AM	0	6.79	30.7	86.2	0
1/4/2024, 8:45:26 AM	0	6.781	30.4	86	0
1/4/2024, 8:55:26 AM	0	6.781	30	85.8	0
1/4/2024, 9:05:26 AM	0	6.781	29.8	85.6	0
1/4/2024, 9:15:26 AM	0	6.781	29.5	85.5	0
1/4/2024, 9:25:26 AM	0	6.781	29.5	85.5	0
1/4/2024, 9:35:26 AM	0	6.781	29.8	85.5	0
1/4/2024, 9:45:26 AM	0	6.772	30.6	85.4	0
1/4/2024, 9:55:26 AM	0	6.772	30.6	85.1	0
1/4/2024, 10:05:26 AM	0	6.772	30.4	84.7	0
1/4/2024, 10:15:26 AM	0	6.772	29.8	84.3	0
1/4/2024, 10:25:26 AM	0	6.772	29.8	83.9	0
1/4/2024, 10:35:26 AM	0	6.772	29.5	83.7	0
1/4/2024, 10:45:26 AM	0	6.772	29.5	83.5	0
1/4/2024, 10:55:26 AM	0	6.772	30	83.5	0
1/4/2024, 11:05:26 AM	0	6.772	30.2	83.2	0
1/4/2024, 11:15:26 AM	0	6.772	30.4	82.9	0
1/4/2024, 11:25:26 AM	0	6.772	30.7	82.5	0
1/4/2024, 11:35:26 AM	0	6.772	31.8	82.2	0
1/4/2024, 11:45:26 AM	0	6.772	31.6	81.6	0
1/4/2024, 11:55:26 AM	0	6.772	31.1	80.8	0
1/4/2024, 12:05:26 PM	0	6.772	31.1	80.2	0
1/4/2024, 12:15:26 PM	0	6.772	31.3	79.9	0
1/4/2024, 12:25:26 PM	0	6.772	30.9	79.4	0
1/4/2024, 12:35:26 PM	0	6.772	30.4	78.8	0
1/4/2024, 12:45:26 PM	0	6.772	31.1	78.5	0
1/4/2024, 12:55:26 PM	0	6.772	30.7	78	0
1/4/2024, 1:05:26 PM	0	6.772	30.4	77.6	0
1/4/2024, 1:15:26 PM	0	6.772	30.7	77.4	0
1/4/2024, 1:25:26 PM	0	6.772	32.7	77.5	0

School Monitoring Station

Time Stamp	H_2S (ppb)	Battery (Volts)	Temperature (°F)	Humidity (%)	1-Hour Average (ppb)
1/4/2024, 1:35:26 PM	0	6.772	33.1	77	0
1/4/2024, 1:45:26 PM	0	6.772	32.7	76.2	0
1/4/2024, 1:55:26 PM	0	6.772	32	75.4	0
1/4/2024, 2:05:26 PM	0	6.772	30.6	74.6	0
1/4/2024, 2:15:26 PM	0	6.772	29.5	74	0
1/4/2024, 2:25:26 PM	0	6.772	29.7	73.9	0
1/4/2024, 2:35:26 PM	0	6.772	29.7	73.8	0
1/4/2024, 2:45:26 PM	0	6.763	29.1	73.6	0
1/4/2024, 2:55:26 PM	0	6.763	28.6	73.5	0
1/4/2024, 3:05:26 PM	0	6.763	28	73.4	0
1/4/2024, 3:15:26 PM	0	6.763	27.5	73.4	0
1/4/2024, 3:25:26 PM	0	6.763	27.3	73.6	0
1/4/2024, 3:35:26 PM	0	6.763	27.5	73.8	0
1/4/2024, 3:45:26 PM	0	6.763	27.3	73.9	0
1/4/2024, 3:55:26 PM	0	6.763	27.5	74	0
1/4/2024, 4:05:26 PM	0	6.763	27.7	74.1	0
1/4/2024, 4:15:26 PM	0	6.763	27.3	74	0
1/4/2024, 4:25:26 PM	0	6.763	26.8	73.9	0
1/4/2024, 4:35:26 PM	0	6.754	26.1	73.8	0
1/4/2024, 4:45:26 PM	0	6.754	25.5	73.8	0
1/4/2024, 4:55:26 PM	0	6.754	25.2	73.7	0
1/4/2024, 5:05:26 PM	0	6.754	24.8	73.8	0
1/4/2024, 5:15:26 PM	0	6.754	24.4	73.9	0
1/4/2024, 5:25:26 PM	0	6.754	24.1	74.1	0
1/4/2024, 5:35:26 PM	0	6.746	23.9	74.2	0
1/4/2024, 5:45:26 PM	0	6.746	23.7	74.4	0
1/4/2024, 5:55:26 PM	0	6.746	23.5	74.6	0
1/4/2024, 6:05:26 PM	0	6.746	23.4	74.8	0
1/4/2024, 6:15:26 PM	0	6.746	23.2	75	0
1/4/2024, 6:25:26 PM	0	6.746	23	75.1	0
1/4/2024, 6:35:26 PM	0	6.746	22.8	75.3	0
1/4/2024, 6:45:26 PM	0	6.746	22.6	75.4	0
1/4/2024, 6:55:26 PM	0	6.737	22.5	75.6	0
1/4/2024, 7:05:26 PM	0	6.737	22.3	75.8	0
1/4/2024, 7:15:26 PM	0	6.737	22.3	75.9	0
1/4/2024, 7:25:26 PM	0	6.737	22.3	76.1	0
1/4/2024, 7:35:26 PM	0	6.737	22.5	76.4	0
1/4/2024, 7:45:26 PM	0	6.737	22.6	76.6	0
1/4/2024, 7:55:26 PM	0	6.737	22.8	76.8	0
1/4/2024, 8:05:26 PM	0	6.737	23.2	77	0
1/4/2024, 8:15:26 PM	0	6.737	23.4	77.2	0
1/4/2024, 8:25:26 PM	0	6.737	23.5	77.3	0
1/4/2024, 8:35:26 PM	0	6.746	23.7	77.5	0
1/4/2024, 8:45:26 PM	0	6.746	24.1	77.5	0
1/4/2024, 8:55:26 PM	0	6.746	24.3	77.6	0
1/4/2024, 9:05:26 PM	0	6.746	24.4	77.6	0
1/4/2024, 9:15:26 PM	0	6.746	24.8	77.6	0
1/4/2024, 9:25:26 PM	0	6.746	25	77.6	0
1/4/2024, 9:35:26 PM	0	6.746	25.2	77.6	0
1/4/2024, 9:45:26 PM	0	6.746	25.3	77.5	0
1/4/2024, 9:55:26 PM	0	6.754	25.3	77.4	0
1/4/2024, 10:05:26 PM	0	6.754	25.3	77.3	0
1/4/2024, 10:15:26 PM	0	6.754	25.3	77.3	0
1/4/2024, 10:25:26 PM	0	6.754	25.3	77.2	0
1/4/2024, 10:35:26 PM	0	6.754	25.3	77.2	0
1/4/2024, 10:45:26 PM	0	6.754	25.3	77.2	0
1/4/2024, 10:55:26 PM	0	6.754	25.3	77.3	0

School Monitoring Station

Time Stamp	H_2S (ppb)	Battery (Volts)	Temperature (°F)	Humidity (%)	1-Hour Average (ppb)
1/4/2024, 11:05:26 PM	0	6.754	25.3	77.4	0
1/4/2024, 11:15:26 PM	0	6.754	25.3	77.5	0
1/4/2024, 11:25:26 PM	0	6.754	25.3	77.7	0
1/4/2024, 11:35:26 PM	0	6.754	25.3	77.9	0
1/4/2024, 11:45:26 PM	0	6.754	25.3	78.1	0
1/4/2024, 11:55:26 PM	0	6.754	25.3	78.3	0
1/5/2024, 12:05:26 AM	0	6.754	25.3	78.5	0
1/5/2024, 12:15:26 AM	0	6.754	25.3	78.7	0
1/5/2024, 12:25:26 AM	0	6.754	25.3	78.8	0
1/5/2024, 12:35:26 AM	0	6.754	25.3	78.8	0
1/5/2024, 12:45:26 AM	0	6.754	25.2	78.7	0
1/5/2024, 12:55:26 AM	0	6.754	25.2	78.6	0
1/5/2024, 1:05:26 AM	0	6.754	25.2	78.5	0
1/5/2024, 1:15:26 AM	0	6.754	25.2	78.4	0
1/5/2024, 1:25:26 AM	0	6.754	25.2	78.3	0
1/5/2024, 1:35:26 AM	0	6.754	25.2	78.1	0
1/5/2024, 1:45:26 AM	0	6.754	25.2	78.1	0
1/5/2024, 1:55:26 AM	0	6.754	25.2	78	0
1/5/2024, 2:05:26 AM	0	6.754	25	78	0
1/5/2024, 2:15:26 AM	0	6.754	25	78	0
1/5/2024, 2:25:26 AM	0	6.754	25	78.1	0
1/5/2024, 2:35:26 AM	0	6.754	25	78.2	0
1/5/2024, 2:45:26 AM	0	6.754	25	78.3	0
1/5/2024, 2:55:26 AM	0	6.754	25	78.4	0
1/5/2024, 3:05:26 AM	0	6.754	25	78.5	0
1/5/2024, 3:15:26 AM	0	6.754	25.2	78.7	0
1/5/2024, 3:25:26 AM	0	6.754	25.3	78.8	0
1/5/2024, 3:35:26 AM	0	6.754	25.5	78.9	0
1/5/2024, 3:45:26 AM	0	6.754	25.7	78.9	0
1/5/2024, 3:55:26 AM	0	6.754	25.7	78.9	0
1/5/2024, 4:05:26 AM	0	6.754	25.9	79	0
1/5/2024, 4:15:26 AM	0	6.754	26.1	79	0
1/5/2024, 4:25:26 AM	0	6.754	26.2	79	0
1/5/2024, 4:35:26 AM	0	6.754	26.4	79	0
1/5/2024, 4:45:26 AM	0	6.754	26.4	78.9	0
1/5/2024, 4:55:26 AM	0	6.754	26.6	78.9	0
1/5/2024, 5:05:26 AM	0	6.754	26.6	78.8	0
1/5/2024, 5:15:26 AM	0	6.754	26.6	78.8	0
1/5/2024, 5:25:26 AM	0	6.763	26.8	78.7	0
1/5/2024, 5:35:26 AM	0	6.754	26.8	78.7	0
1/5/2024, 5:45:26 AM	0	6.763	26.8	78.7	0
1/5/2024, 5:55:26 AM	0	6.763	26.8	78.6	0
1/5/2024, 6:05:26 AM	0	6.763	26.8	78.6	0
1/5/2024, 6:15:26 AM	0	6.763	26.8	78.6	0
1/5/2024, 6:25:26 AM	0	6.763	26.8	78.5	0
1/5/2024, 6:35:26 AM	0	6.763	27	78.5	0
1/5/2024, 6:45:26 AM	0	6.763	27	78.4	0
1/5/2024, 6:55:26 AM	0	6.763	27	78.3	0
1/5/2024, 7:05:26 AM	0	6.763	27	78.2	0
1/5/2024, 7:15:26 AM	0	6.763	27.1	78.1	0
1/5/2024, 7:25:26 AM	0	6.763	27.1	77.9	0
1/5/2024, 7:35:26 AM	0	6.763	27.3	77.7	0
1/5/2024, 7:45:26 AM	0	6.763	27.3	77.5	0
1/5/2024, 7:55:26 AM	0	6.763	27.3	77.3	0
1/5/2024, 8:05:26 AM	0	6.763	27.5	77.1	0
1/5/2024, 8:15:26 AM	0	6.763	27.5	76.8	0
1/5/2024, 8:25:26 AM	0	6.763	27.7	76.6	0

School Monitoring Station

Time Stamp	H_2S (ppb)	Battery (Volts)	Temperature (°F)	Humidity (%)	1-Hour Average (ppb)
1/5/2024, 8:35:26 AM	0	6.763	27.9	76.3	0
1/5/2024, 8:45:26 AM	0	6.763	28	76.1	0
1/5/2024, 8:55:26 AM	0	6.763	28.4	75.9	0
1/5/2024, 9:05:26 AM	0	6.763	28.6	75.7	0
1/5/2024, 9:15:26 AM	0	6.763	28.8	75.5	0
1/5/2024, 9:25:26 AM	0	6.772	28.9	75.3	0
1/5/2024, 9:35:26 AM	0	6.772	29.1	75.1	0
1/5/2024, 9:45:26 AM	0	6.772	29.3	74.9	0
1/5/2024, 9:55:26 AM	0	6.772	29.8	74.7	0
1/5/2024, 10:05:26 AM	0	6.772	30.9	74.7	0
1/5/2024, 10:15:26 AM	0	6.772	32	74.6	0
1/5/2024, 10:25:26 AM	0	6.781	32	74	0
1/5/2024, 10:35:26 AM	0	6.772	31.5	73.4	0
1/5/2024, 10:45:26 AM	0	6.781	31.5	72.9	0
1/5/2024, 10:55:26 AM	0	6.781	31.6	72.7	0
1/5/2024, 11:05:26 AM	0	6.781	31.8	72.6	0
1/5/2024, 11:15:26 AM	0	6.781	32	72.4	0
1/5/2024, 11:25:26 AM	0	6.781	32.2	72.2	0
1/5/2024, 11:35:26 AM	0	6.781	32	72	0
1/5/2024, 11:45:26 AM	0	6.781	31.8	71.8	0
1/5/2024, 11:55:26 AM	0	6.781	31.6	71.7	0
1/5/2024, 12:05:26 PM	0	6.781	31.6	71.6	0
1/5/2024, 12:15:26 PM	0	6.781	31.6	71.7	0
1/5/2024, 12:25:26 PM	0	6.781	31.6	71.7	0
1/5/2024, 12:35:26 PM	0	6.781	31.5	71.8	0
1/5/2024, 12:45:26 PM	0	6.781	31.5	71.8	0
1/5/2024, 12:55:26 PM	0	6.781	31.5	71.9	0
1/5/2024, 1:05:26 PM	0	6.781	31.5	72	0
1/5/2024, 1:15:26 PM	0	6.781	31.5	72.1	0
1/5/2024, 1:25:26 PM	0	6.781	31.5	72.2	0
1/5/2024, 1:35:26 PM	0	6.781	31.5	72.4	0
1/5/2024, 1:45:26 PM	0	6.781	31.5	72.4	0
1/5/2024, 1:55:26 PM	0	6.781	31.3	72.6	0
1/5/2024, 2:05:26 PM	0	6.781	31.3	72.7	0
1/5/2024, 2:15:26 PM	0	6.781	31.3	72.9	0
1/5/2024, 2:25:26 PM	0	6.781	31.3	73.1	0
1/5/2024, 2:35:26 PM	0	6.781	31.1	73.3	0
1/5/2024, 2:45:26 PM	0	6.781	31.1	73.5	0
1/5/2024, 2:55:26 PM	0	6.781	31.1	73.8	0
1/5/2024, 3:05:26 PM	0	6.781	31.1	74	0
1/5/2024, 3:15:26 PM	0	6.781	31.3	74.2	0
1/5/2024, 3:25:26 PM	0	6.781	31.3	74.4	0
1/5/2024, 3:35:26 PM	0	6.781	31.3	74.6	0
1/5/2024, 3:45:26 PM	0	6.781	31.1	74.8	0
1/5/2024, 3:55:26 PM	0	6.781	31.1	75	0
1/5/2024, 4:05:26 PM	0	6.781	30.9	75.2	0
1/5/2024, 4:15:26 PM	0	6.781	30.9	75.4	0
1/5/2024, 4:25:26 PM	0	6.781	30.9	75.6	0
1/5/2024, 4:35:26 PM	0	6.781	30.9	75.8	0
1/5/2024, 4:45:26 PM	0	6.781	30.7	76	0
1/5/2024, 4:55:26 PM	0	6.781	30.7	76.3	0
1/5/2024, 5:05:26 PM	0	6.781	30.7	76.5	0
1/5/2024, 5:15:26 PM	0	6.781	30.7	76.7	0
1/5/2024, 5:25:26 PM	0	6.781	30.7	76.8	0
1/5/2024, 5:35:26 PM	0	6.781	30.7	77	0
1/5/2024, 5:45:26 PM	0	6.781	30.7	77.2	0
1/5/2024, 5:55:26 PM	0	6.781	30.7	77.3	0

School Monitoring Station

Time Stamp	H_2S (ppb)	Battery (Volts)	Temperature (°F)	Humidity (%)	1-Hour Average (ppb)
1/5/2024, 6:05:26 PM	0	6.781	30.7	77.4	0
1/5/2024, 6:15:26 PM	0	6.781	30.7	77.5	0
1/5/2024, 6:25:26 PM	0	6.781	30.7	77.7	0
1/5/2024, 6:35:26 PM	0	6.781	30.7	77.8	0
1/5/2024, 6:45:26 PM	0	6.781	30.7	78	0
1/5/2024, 6:55:26 PM	0	6.781	30.7	78.1	0
1/5/2024, 7:05:26 PM	0	6.781	30.7	78.2	0
1/5/2024, 7:15:26 PM	0	6.781	30.9	78.3	0
1/5/2024, 7:25:26 PM	0	6.781	30.9	78.4	0
1/5/2024, 7:35:26 PM	0	6.781	30.9	78.5	0
1/5/2024, 7:45:26 PM	0	6.781	30.9	78.6	0
1/5/2024, 7:55:26 PM	0	6.781	30.9	78.7	0
1/5/2024, 8:05:26 PM	0	6.781	30.9	78.7	0
1/5/2024, 8:15:26 PM	0	6.781	30.9	78.8	0
1/5/2024, 8:25:26 PM	0	6.781	30.9	78.9	0
1/5/2024, 8:35:26 PM	0	6.781	30.9	78.9	0
1/5/2024, 8:45:26 PM	0	6.781	30.7	78.9	0
1/5/2024, 8:55:26 PM	0	6.781	30.7	79	0
1/5/2024, 9:05:26 PM	0	6.781	30.7	79	0
1/5/2024, 9:15:26 PM	0	6.781	30.7	79.1	0
1/5/2024, 9:25:26 PM	0	6.781	30.7	79.1	0
1/5/2024, 9:35:26 PM	0	6.781	30.7	79.2	0
1/5/2024, 9:45:26 PM	0	6.781	30.6	79.2	0
1/5/2024, 9:55:26 PM	0	6.781	30.6	79.3	0
1/5/2024, 10:05:26 PM	0	6.781	30.6	79.3	0
1/5/2024, 10:15:26 PM	0	6.781	30.6	79.4	0
1/5/2024, 10:25:26 PM	0	6.781	30.6	79.5	0
1/5/2024, 10:35:26 PM	0	6.781	30.4	79.5	0
1/5/2024, 10:45:26 PM	0	6.781	30.4	79.6	0
1/5/2024, 10:55:26 PM	0	6.781	30.4	79.6	0
1/5/2024, 11:05:26 PM	0	6.781	30.4	79.7	0
1/5/2024, 11:15:26 PM	0	6.781	30.4	79.7	0
1/5/2024, 11:25:26 PM	0	6.781	30.2	79.8	0
1/5/2024, 11:35:26 PM	0	6.781	30.2	79.9	0
1/5/2024, 11:45:26 PM	0	6.781	30.2	79.9	0
1/5/2024, 11:55:26 PM	0	6.781	30	80	0
1/6/2024, 12:05:26 AM	0	6.781	30	80.1	0
1/6/2024, 12:15:26 AM	0	6.781	30	80.2	0
1/6/2024, 12:25:26 AM	0	6.781	30	80.4	0
1/6/2024, 12:35:26 AM	0	6.781	30	80.5	0
1/6/2024, 12:45:26 AM	0	6.781	30	80.6	0
1/6/2024, 12:55:26 AM	0	6.781	30.2	80.6	0
1/6/2024, 1:05:26 AM	0	6.781	30.2	80.6	0
1/6/2024, 1:15:26 AM	0	6.781	30.4	80.6	0
1/6/2024, 1:25:26 AM	0	6.781	30.4	80.5	0
1/6/2024, 1:35:26 AM	0	6.781	30.4	80.4	0
1/6/2024, 1:45:26 AM	0	6.781	30.4	80.2	0
1/6/2024, 1:55:26 AM	0	6.781	30.4	80.1	0
1/6/2024, 2:05:26 AM	0	6.781	30.4	80	0
1/6/2024, 2:15:26 AM	0	6.781	30.4	79.9	0
1/6/2024, 2:25:26 AM	0	6.781	30.4	79.8	0
1/6/2024, 2:35:26 AM	0	6.781	30.4	79.7	0
1/6/2024, 2:45:26 AM	0	6.781	30.4	79.6	0
1/6/2024, 2:55:26 AM	0	6.79	30.4	79.6	0
1/6/2024, 3:05:26 AM	0	6.781	30.6	79.5	0
1/6/2024, 3:15:26 AM	0	6.781	30.6	79.4	0
1/6/2024, 3:25:26 AM	0	6.781	30.6	79.3	0

School Monitoring Station

Time Stamp	H_2S (ppb)	Battery (Volts)	Temperature (°F)	Humidity (%)	1-Hour Average (ppb)
1/6/2024, 3:35:26 AM	0	6.781	30.6	79.2	0
1/6/2024, 3:45:26 AM	0	6.781	30.6	79.1	0
1/6/2024, 3:55:26 AM	0	6.781	30.6	79	0
1/6/2024, 4:05:26 AM	0	6.781	30.6	78.9	0
1/6/2024, 4:15:26 AM	0	6.781	30.6	78.8	0
1/6/2024, 4:25:26 AM	0	6.781	30.6	78.8	0
1/6/2024, 4:35:26 AM	0	6.781	30.6	78.7	0
1/6/2024, 4:45:26 AM	0	6.781	30.6	78.6	0
1/6/2024, 4:55:26 AM	0	6.781	30.6	78.6	0
1/6/2024, 5:05:26 AM	0	6.781	30.6	78.6	0
1/6/2024, 5:15:26 AM	0	6.781	30.4	78.6	0
1/6/2024, 5:25:26 AM	0	6.781	30.4	78.5	0
1/6/2024, 5:35:26 AM	0	6.781	30.4	78.5	0
1/6/2024, 5:45:26 AM	0	6.781	30.4	78.6	0
1/6/2024, 5:55:26 AM	0	6.781	30.4	78.6	0
1/6/2024, 6:05:26 AM	0	6.781	30.4	78.6	0
1/6/2024, 6:15:26 AM	0	6.781	30.2	78.6	0
1/6/2024, 6:25:26 AM	0	6.781	30	78.6	0
1/6/2024, 6:35:26 AM	0	6.781	30	78.6	0
1/6/2024, 6:45:26 AM	0	6.781	30	78.7	0
1/6/2024, 6:55:26 AM	0	6.781	29.8	78.7	0
1/6/2024, 7:05:26 AM	0	6.781	29.8	78.7	0
1/6/2024, 7:15:26 AM	0	6.781	29.8	78.8	0
1/6/2024, 7:25:26 AM	0	6.781	29.8	78.9	0
1/6/2024, 7:35:26 AM	0	6.781	29.7	79	0
1/6/2024, 7:45:26 AM	0	6.781	29.7	79.1	0
1/6/2024, 7:55:26 AM	0	6.781	29.7	79.2	0
1/6/2024, 8:05:26 AM	0	6.772	29.5	79.2	0
1/6/2024, 8:15:26 AM	0	6.772	29.5	79.3	0
1/6/2024, 8:25:26 AM	0	6.772	29.5	79.3	0
1/6/2024, 8:35:26 AM	0	6.772	29.5	79.4	0
1/6/2024, 8:45:26 AM	0	6.772	29.5	79.5	0
1/6/2024, 8:55:26 AM	0	6.772	29.7	79.6	0
1/6/2024, 9:05:26 AM	0	6.772	29.7	79.6	0
1/6/2024, 9:15:26 AM	0	6.772	29.7	79.7	0
1/6/2024, 9:25:26 AM	0	6.772	29.8	79.7	0
1/6/2024, 9:35:26 AM	0	6.781	30	79.8	0
1/6/2024, 9:45:26 AM	0	6.772	30.2	79.7	0
1/6/2024, 9:55:26 AM	0	6.781	30.4	79.7	0
1/6/2024, 10:05:26 AM	0	6.781	30.6	79.7	0
1/6/2024, 10:15:26 AM	0	6.781	30.7	79.7	0
1/6/2024, 10:25:26 AM	0	6.781	30.9	79.6	0
1/6/2024, 10:35:26 AM	0	6.781	31.3	79.6	0
1/6/2024, 10:45:26 AM	0	6.781	31.6	79.6	0
1/6/2024, 10:55:26 AM	0	6.781	32	79.6	0
1/6/2024, 11:05:26 AM	0	6.781	32.2	79.5	0
1/6/2024, 11:15:26 AM	0	6.781	32.2	79.4	0
1/6/2024, 11:25:26 AM	0	6.781	32.4	79.2	0
1/6/2024, 11:35:26 AM	0	6.781	32.4	79	0
1/6/2024, 11:45:26 AM	0	6.781	32.4	78.8	0
1/6/2024, 11:55:26 AM	0	6.781	32.5	78.7	0
1/6/2024, 12:05:26 PM	0	6.79	32.7	78.6	0
1/6/2024, 12:15:26 PM	0	6.79	32.9	78.4	0
1/6/2024, 12:25:26 PM	0	6.79	32.7	78.2	0
1/6/2024, 12:35:26 PM	0	6.79	32.7	78	0
1/6/2024, 12:45:26 PM	0	6.79	32.7	77.9	0
1/6/2024, 12:55:26 PM	0	6.79	32.7	77.7	0

School Monitoring Station

Time Stamp	H_2S (ppb)	Battery (Volts)	Temperature (°F)	Humidity (%)	1-Hour Average (ppb)
1/6/2024, 1:05:26 PM	0	6.79	32.9	77.7	0
1/6/2024, 1:15:26 PM	0	6.79	33.3	77.7	0
1/6/2024, 1:25:26 PM	0	6.79	33.3	77.5	0
1/6/2024, 1:35:26 PM	0	6.79	33.1	77.2	0
1/6/2024, 1:45:26 PM	0	6.79	32.9	77	0
1/6/2024, 1:55:26 PM	0	6.79	32.9	76.9	0
1/6/2024, 2:05:26 PM	0	6.79	33.1	76.8	0
1/6/2024, 2:15:26 PM	0	6.79	33.3	76.8	0
1/6/2024, 2:25:26 PM	0	6.79	33.1	76.7	0
1/6/2024, 2:35:26 PM	0	6.79	32.9	76.7	0
1/6/2024, 2:45:26 PM	0	6.79	32.5	76.8	0
1/6/2024, 2:55:26 PM	0	6.79	32.4	77	0
1/6/2024, 3:05:26 PM	0	6.79	32.2	77.4	0
1/6/2024, 3:15:26 PM	0	6.79	32	77.7	0
1/6/2024, 3:25:26 PM	0	6.79	31.6	78.1	0
1/6/2024, 3:35:26 PM	0	6.781	31.3	78.5	0
1/6/2024, 3:45:26 PM	0	6.781	31.1	79.1	0
1/6/2024, 3:55:26 PM	0	6.781	30.9	79.6	0
1/6/2024, 4:05:26 PM	0	6.781	30.7	80.1	0
1/6/2024, 4:15:26 PM	0	6.781	30.6	80.6	0
1/6/2024, 4:25:26 PM	0	6.781	30.4	81.1	0
1/6/2024, 4:35:26 PM	0	6.781	30.4	81.5	0
1/6/2024, 4:45:26 PM	0	6.781	30.2	82	0
1/6/2024, 4:55:26 PM	0	6.781	30.2	82.4	0
1/6/2024, 5:05:26 PM	0	6.781	30	82.8	0
1/6/2024, 5:15:26 PM	0	6.781	30	83.2	0
1/6/2024, 5:25:26 PM	0	6.781	30	83.5	0
1/6/2024, 5:35:26 PM	0	6.781	30	83.9	0
1/6/2024, 5:45:26 PM	0	6.781	30	84.2	0
1/6/2024, 5:55:26 PM	0	6.781	30	84.5	0
1/6/2024, 6:05:26 PM	0	6.781	29.8	84.8	0
1/6/2024, 6:15:26 PM	0	6.781	29.8	85	0
1/6/2024, 6:25:26 PM	0	6.781	29.8	85.2	0
1/6/2024, 6:35:26 PM	0	6.781	29.8	85.4	0
1/6/2024, 6:45:26 PM	0	6.772	29.7	85.6	0
1/6/2024, 6:55:26 PM	0	6.772	29.7	85.8	0
1/6/2024, 7:05:26 PM	0	6.772	29.7	86	0
1/6/2024, 7:15:26 PM	0	6.772	29.7	86.2	0
1/6/2024, 7:25:26 PM	0	6.772	29.5	86.3	0
1/6/2024, 7:35:26 PM	0	6.772	29.5	86.4	0
1/6/2024, 7:45:26 PM	0	6.772	29.3	86.6	0
1/6/2024, 7:55:26 PM	0	6.772	29.3	86.7	0
1/6/2024, 8:05:26 PM	0	6.772	29.3	86.8	0
1/6/2024, 8:15:26 PM	0	6.772	29.3	87	0
1/6/2024, 8:25:26 PM	0	6.772	29.3	87.1	0
1/6/2024, 8:35:26 PM	0	6.772	29.3	87.2	0
1/6/2024, 8:45:26 PM	0	6.772	29.3	87.3	0
1/6/2024, 8:55:26 PM	0	6.772	29.3	87.4	0
1/6/2024, 9:05:26 PM	0	6.772	29.3	87.5	0
1/6/2024, 9:15:26 PM	0	6.772	29.3	87.6	0
1/6/2024, 9:25:26 PM	0	6.772	29.3	87.7	0
1/6/2024, 9:35:26 PM	0	6.772	29.1	87.7	0
1/6/2024, 9:45:26 PM	0	6.772	29.1	87.8	0
1/6/2024, 9:55:26 PM	0	6.772	29.1	87.9	0
1/6/2024, 10:05:26 PM	0	6.772	29.1	88.1	0
1/6/2024, 10:15:26 PM	0	6.772	29.1	88.1	0
1/6/2024, 10:25:26 PM	0	6.772	29.1	88.3	0

School Monitoring Station

Time Stamp	H_2S (ppb)	Battery (Volts)	Temperature (°F)	Humidity (%)	1-Hour Average (ppb)
1/6/2024, 10:35:26 PM	0	6.772	29.1	88.4	0
1/6/2024, 10:45:26 PM	0	6.772	29.1	88.5	0
1/6/2024, 10:55:26 PM	0	6.772	29.3	88.5	0
1/6/2024, 11:05:26 PM	0	6.772	29.3	88.6	0
1/6/2024, 11:15:26 PM	0	6.772	29.3	88.7	0
1/6/2024, 11:25:26 PM	0	6.772	29.3	88.8	0
1/6/2024, 11:35:26 PM	0	6.772	29.1	88.9	0
1/6/2024, 11:45:26 PM	0	6.772	29.1	88.9	0
1/6/2024, 11:55:26 PM	0	6.772	29.1	88.9	0
1/7/2024, 12:05:26 AM	0	6.772	29.1	89	0
1/7/2024, 12:15:26 AM	0	6.772	29.1	89.1	0
1/7/2024, 12:25:26 AM	0	6.772	29.1	89.1	0
1/7/2024, 12:35:26 AM	0	6.772	29.1	89.1	0
1/7/2024, 12:45:26 AM	0	6.772	29.1	89.2	0
1/7/2024, 12:55:26 AM	0	6.772	28.9	89.2	0
1/7/2024, 1:05:26 AM	0	6.772	28.9	89.2	0
1/7/2024, 1:15:26 AM	0	6.772	28.9	89.3	0
1/7/2024, 1:25:26 AM	0	6.772	28.9	89.4	0
1/7/2024, 1:35:26 AM	0	6.772	28.9	89.4	0
1/7/2024, 1:45:26 AM	0	6.772	28.9	89.4	0
1/7/2024, 1:55:26 AM	0	6.772	28.9	89.5	0
1/7/2024, 2:05:26 AM	0	6.772	28.9	89.6	0
1/7/2024, 2:15:26 AM	0	6.772	28.9	89.6	0
1/7/2024, 2:25:26 AM	0	6.772	28.9	89.7	0
1/7/2024, 2:35:26 AM	0	6.772	28.9	89.8	0
1/7/2024, 2:45:26 AM	0	6.772	28.9	89.8	0
1/7/2024, 2:55:26 AM	0	6.772	28.9	89.9	0
1/7/2024, 3:05:26 AM	0	6.772	28.9	89.9	0
1/7/2024, 3:15:26 AM	0	6.772	28.9	90	0
1/7/2024, 3:25:26 AM	0	6.772	28.9	90	0
1/7/2024, 3:35:26 AM	0	6.772	28.9	90.1	0
1/7/2024, 3:45:26 AM	0	6.772	28.9	90.1	0
1/7/2024, 3:55:26 AM	0	6.772	28.9	90.2	0
1/7/2024, 4:05:26 AM	0	6.772	28.9	90.2	0
1/7/2024, 4:15:26 AM	0	6.772	28.9	90.2	0
1/7/2024, 4:25:26 AM	0	6.772	28.9	90.3	0
1/7/2024, 4:35:26 AM	0	6.772	28.9	90.3	0
1/7/2024, 4:45:26 AM	0	6.772	28.9	90.4	0
1/7/2024, 4:55:26 AM	0	6.772	28.9	90.4	0
1/7/2024, 5:05:26 AM	0	6.772	28.9	90.4	0
1/7/2024, 5:15:26 AM	0	6.772	28.9	90.5	0
1/7/2024, 5:25:26 AM	0	6.772	28.9	90.5	0
1/7/2024, 5:35:26 AM	0	6.772	28.9	90.6	0
1/7/2024, 5:45:26 AM	0	6.772	28.9	90.6	0
1/7/2024, 5:55:26 AM	0	6.772	28.9	90.6	0
1/7/2024, 6:05:26 AM	0	6.772	28.9	90.7	0
1/7/2024, 6:15:26 AM	0	6.772	28.9	90.7	0
1/7/2024, 6:25:26 AM	0	6.772	28.9	90.8	0
1/7/2024, 6:35:26 AM	0	6.772	28.9	90.8	0
1/7/2024, 6:45:26 AM	0	6.772	28.9	90.8	0
1/7/2024, 6:55:26 AM	0	6.772	28.9	90.8	0
1/7/2024, 7:05:26 AM	0	6.772	28.9	90.9	0
1/7/2024, 7:15:26 AM	0	6.772	28.9	90.9	0
1/7/2024, 7:25:26 AM	0	6.772	28.9	90.9	0
1/7/2024, 7:35:26 AM	0	6.772	28.9	91	0
1/7/2024, 7:45:26 AM	0	6.772	29.1	91	0
1/7/2024, 7:55:26 AM	0	6.772	29.1	91	0

School Monitoring Station

Time Stamp	H_2S (ppb)	Battery (Volts)	Temperature (°F)	Humidity (%)	1-Hour Average (ppb)
1/7/2024, 8:05:26 AM	0	6.772	29.1	91.1	0
1/7/2024, 8:15:26 AM	0	6.772	29.3	91.2	0
1/7/2024, 8:25:26 AM	0	6.772	29.7	91.2	0
1/7/2024, 8:35:26 AM	0	6.772	29.8	91.3	0
1/7/2024, 8:45:26 AM	0	6.772	30.2	91.4	0
1/7/2024, 8:55:26 AM	0	6.772	30.6	91.5	0
1/7/2024, 9:05:26 AM	0	6.772	31.1	91.5	0
1/7/2024, 9:15:26 AM	0	6.781	31.3	91.6	0
1/7/2024, 9:25:26 AM	0	6.781	31.6	91.5	0
1/7/2024, 9:35:26 AM	0	6.781	31.8	91.5	0
1/7/2024, 9:45:26 AM	0	6.781	32	91.4	0
1/7/2024, 9:55:26 AM	0	6.781	32.2	91.3	0
1/7/2024, 10:05:26 AM	0	6.781	32.5	91.3	0
1/7/2024, 10:15:26 AM	0	6.781	33.1	91.2	0
1/7/2024, 10:25:26 AM	0	6.781	33.8	91.2	0
1/7/2024, 10:35:26 AM	0	6.781	34.2	91	0
1/7/2024, 10:45:26 AM	0	6.79	34.5	90.8	0
1/7/2024, 10:55:26 AM	0	6.79	34.3	90.4	0
1/7/2024, 11:05:26 AM	0	6.79	34	90	0
1/7/2024, 11:15:26 AM	0	6.79	33.8	89.6	0
1/7/2024, 11:25:26 AM	0	6.79	34	89.2	0
1/7/2024, 11:35:26 AM	0	6.79	34.2	88.9	0
1/7/2024, 11:45:26 AM	0	6.79	34	88.5	0
1/7/2024, 11:55:26 AM	0	6.79	34.3	88.2	0
1/7/2024, 12:05:26 PM	0	6.79	34.3	88.1	0
1/7/2024, 12:15:26 PM	0	6.79	34.3	87.7	0
1/7/2024, 12:25:26 PM	0	6.79	33.8	87.3	0
1/7/2024, 12:35:26 PM	0	6.79	33.4	86.9	0
1/7/2024, 12:45:26 PM	0	6.79	33.1	86.6	0
1/7/2024, 12:55:26 PM	0	6.79	32.5	86.3	0
1/7/2024, 1:05:26 PM	0	6.781	32.4	86.2	0
1/7/2024, 1:15:26 PM	0	6.781	32.2	86.1	0
1/7/2024, 1:25:26 PM	0	6.781	32.2	86	0
1/7/2024, 1:35:26 PM	0	6.781	32.2	86	0
1/7/2024, 1:45:26 PM	0	6.781	32.2	86	0
1/7/2024, 1:55:26 PM	0	6.781	32.2	86	0
1/7/2024, 2:05:26 PM	0	6.781	32	85.9	0
1/7/2024, 2:15:26 PM	0	6.781	31.8	85.8	0
1/7/2024, 2:25:26 PM	0	6.781	31.6	85.8	0
1/7/2024, 2:35:26 PM	0	6.781	31.6	85.7	0
1/7/2024, 2:45:26 PM	0	6.781	31.8	85.8	0
1/7/2024, 2:55:26 PM	0	6.781	32	85.8	0
1/7/2024, 3:05:26 PM	0	6.781	32	85.8	0
1/7/2024, 3:15:26 PM	0	6.781	32	85.8	0
1/7/2024, 3:25:26 PM	0	6.781	32	85.7	0
1/7/2024, 3:35:26 PM	0	6.781	31.8	85.7	0
1/7/2024, 3:45:26 PM	0	6.781	31.8	85.7	0
1/7/2024, 3:55:26 PM	0	6.781	31.6	85.7	0
1/7/2024, 4:05:26 PM	0	6.781	31.8	85.7	0
1/7/2024, 4:15:26 PM	0	6.781	31.8	85.8	0
1/7/2024, 4:25:26 PM	0	6.781	31.6	85.7	0
1/7/2024, 4:35:26 PM	0	6.781	31.5	85.7	0
1/7/2024, 4:45:26 PM	0	6.781	31.3	85.8	0
1/7/2024, 4:55:26 PM	0	6.781	31.1	85.8	0
1/7/2024, 5:05:26 PM	0	6.781	30.9	85.9	0
1/7/2024, 5:15:26 PM	0	6.781	30.9	86	0
1/7/2024, 5:25:26 PM	0	6.781	30.9	86.1	0

School Monitoring Station

Time Stamp	H_2S (ppb)	Battery (Volts)	Temperature (°F)	Humidity (%)	1-Hour Average (ppb)
1/7/2024, 5:35:26 PM	0	6.781	30.9	86.2	0
1/7/2024, 5:45:26 PM	0	6.781	30.9	86.3	0
1/7/2024, 5:55:26 PM	0	6.781	30.9	86.4	0
1/7/2024, 6:05:26 PM	0	6.781	30.9	86.5	0
1/7/2024, 6:15:26 PM	0	6.781	30.9	86.6	0
1/7/2024, 6:25:26 PM	0	6.781	30.9	86.7	0
1/7/2024, 6:35:26 PM	0	6.781	30.9	86.8	0
1/7/2024, 6:45:26 PM	0	6.781	30.9	86.9	0
1/7/2024, 6:55:26 PM	0	6.781	31.1	87	0
1/7/2024, 7:05:26 PM	0	6.781	31.1	87	0
1/7/2024, 7:15:26 PM	0	6.781	31.1	87.1	0
1/7/2024, 7:25:26 PM	0	6.781	31.1	87.2	0
1/7/2024, 7:35:26 PM	0	6.781	31.1	87.2	0
1/7/2024, 7:45:26 PM	0	6.781	31.1	87.3	0
1/7/2024, 7:55:26 PM	0	6.781	31.3	87.3	0
1/7/2024, 8:05:26 PM	0	6.781	31.3	87.4	0
1/7/2024, 8:15:26 PM	0	6.781	31.3	87.4	0
1/7/2024, 8:25:26 PM	0	6.781	31.3	87.4	0
1/7/2024, 8:35:26 PM	0	6.781	31.3	87.5	0
1/7/2024, 8:45:26 PM	0	6.781	31.3	87.5	0
1/7/2024, 8:55:26 PM	0	6.781	31.3	87.5	0
1/7/2024, 9:05:26 PM	0	6.781	31.5	87.6	0
1/7/2024, 9:15:26 PM	0	6.781	31.5	87.6	0
1/7/2024, 9:25:26 PM	0	6.781	31.5	87.6	0
1/7/2024, 9:35:26 PM	0	6.79	31.3	87.6	0
1/7/2024, 9:45:26 PM	0	6.781	31.1	87.5	0
1/7/2024, 9:55:26 PM	0	6.781	30.9	87.3	0
1/7/2024, 10:05:26 PM	0	6.781	30.7	87.2	0
1/7/2024, 10:15:26 PM	0	6.781	30.6	87.2	0
1/7/2024, 10:25:26 PM	0	6.781	30.6	87.2	0
1/7/2024, 10:35:26 PM	0	6.781	30.6	87.2	0
1/7/2024, 10:45:26 PM	0	6.781	30.6	87.3	0
1/7/2024, 10:55:26 PM	0	6.781	30.6	87.3	0
1/7/2024, 11:05:26 PM	0	6.781	30.6	87.4	0
1/7/2024, 11:15:26 PM	0	6.781	30.4	87.5	0
1/7/2024, 11:25:26 PM	0	6.781	30.4	87.5	0
1/7/2024, 11:35:26 PM	0	6.781	30.6	87.7	0
1/7/2024, 11:45:26 PM	0	6.781	30.6	87.8	0
1/7/2024, 11:55:26 PM	0	6.781	30.6	87.9	0
1/8/2024, 12:05:26 AM	0	6.781	30.7	88	0
1/8/2024, 12:15:26 AM	0	6.781	30.7	88.1	0
1/8/2024, 12:25:26 AM	0	6.781	30.7	88.2	0
1/8/2024, 12:35:26 AM	0	6.781	30.9	88.3	0
1/8/2024, 12:45:26 AM	0	6.781	30.9	88.4	0
1/8/2024, 12:55:26 AM	0	6.781	30.9	88.4	0
1/8/2024, 1:05:26 AM	0	6.781	30.9	88.5	0
1/8/2024, 1:15:26 AM	0	6.781	30.9	88.5	0
1/8/2024, 1:25:26 AM	0	6.781	30.9	88.6	0
1/8/2024, 1:35:26 AM	0	6.781	31.1	88.6	0
1/8/2024, 1:45:26 AM	0	6.781	30.9	88.6	0
1/8/2024, 1:55:26 AM	0	6.781	30.9	88.6	0
1/8/2024, 2:05:26 AM	0	6.781	30.7	88.6	0
1/8/2024, 2:15:26 AM	0	6.781	30.9	88.7	0
1/8/2024, 2:25:26 AM	0	6.781	30.9	88.8	0
1/8/2024, 2:35:26 AM	0	6.781	30.9	88.9	0
1/8/2024, 2:45:26 AM	0	6.781	31.1	89.1	0
1/8/2024, 2:55:26 AM	0	6.781	31.1	89.2	0

School Monitoring Station

Time Stamp	H_2S (ppb)	Battery (Volts)	Temperature (°F)	Humidity (%)	1-Hour Average (ppb)
1/8/2024, 3:05:26 AM	0	6.781	31.1	89.3	0
1/8/2024, 3:15:26 AM	0	6.781	31.1	89.4	0
1/8/2024, 3:25:26 AM	0	6.781	31.1	89.5	0
1/8/2024, 3:35:26 AM	0	6.781	31.1	89.6	0
1/8/2024, 3:45:26 AM	0	6.781	31.1	89.6	0
1/8/2024, 3:55:26 AM	0	6.781	31.1	89.7	0
1/8/2024, 4:05:26 AM	0	6.781	30.9	89.7	0
1/8/2024, 4:15:26 AM	0	6.781	30.9	89.7	0
1/8/2024, 4:25:26 AM	0	6.781	30.6	89.6	0
1/8/2024, 4:35:26 AM	0	6.781	30	89.4	0
1/8/2024, 4:45:26 AM	0	6.781	29.3	89.1	0
1/8/2024, 4:55:26 AM	0	6.781	28.9	88.8	0
1/8/2024, 5:05:26 AM	0	6.781	28.6	88.6	0
1/8/2024, 5:15:26 AM	0	6.781	28.2	88.6	0
1/8/2024, 5:25:26 AM	0	6.772	28.2	88.7	0
1/8/2024, 5:35:26 AM	0	6.772	28.4	88.9	0
1/8/2024, 5:45:26 AM	0	6.772	28.8	89.3	0
1/8/2024, 5:55:26 AM	0	6.772	29.1	89.6	0
1/8/2024, 6:05:26 AM	0	6.772	29.3	90	0
1/8/2024, 6:15:26 AM	0	6.772	29.7	90.3	0
1/8/2024, 6:25:26 AM	0	6.781	30	90.6	0
1/8/2024, 6:35:26 AM	0	6.781	30.2	90.9	0
1/8/2024, 6:45:26 AM	0	6.781	30.6	91.1	0
1/8/2024, 6:55:26 AM	0	6.781	30.7	91.3	0
1/8/2024, 7:05:26 AM	0	6.781	30.9	91.5	0
1/8/2024, 7:15:26 AM	0	6.781	31.3	91.7	0
1/8/2024, 7:25:26 AM	0	6.781	31.5	91.8	0
1/8/2024, 7:35:26 AM	0	6.781	31.6	91.9	0
1/8/2024, 7:45:26 AM	0	6.79	31.8	92.1	0
1/8/2024, 7:55:26 AM	0	6.79	32	92.2	0
1/8/2024, 8:05:26 AM	0	6.79	32	92.3	0
1/8/2024, 8:15:26 AM	0	6.79	32.4	92.4	0
1/8/2024, 8:25:26 AM	0	6.79	32.7	92.5	0
1/8/2024, 8:35:26 AM	0	6.79	32.9	92.6	0
1/8/2024, 8:45:26 AM	0	6.79	33.3	92.6	0
1/8/2024, 8:55:26 AM	0	6.79	33.8	92.7	0
1/8/2024, 9:05:26 AM	0	6.79	34.2	92.7	0
1/8/2024, 9:15:26 AM	0	6.798	34.7	92.8	0
1/8/2024, 9:25:26 AM	0	6.798	35.2	92.8	0
1/8/2024, 9:35:26 AM	0	6.798	35.8	92.7	0
1/8/2024, 9:45:26 AM	0	6.798	36.3	92.6	0
1/8/2024, 9:55:26 AM	0	6.798	37	92.4	0
1/8/2024, 10:05:26 AM	0	6.798	37.8	92.3	0
1/8/2024, 10:15:26 AM	0	6.798	38.7	92	0
1/8/2024, 10:25:26 AM	0	6.807	39.4	91.7	0
1/8/2024, 10:35:26 AM	0	6.807	40.1	91.1	0
1/8/2024, 10:45:26 AM	0	6.807	40.6	90.4	0
1/8/2024, 10:55:26 AM	0	6.807	40.8	89.6	0
1/8/2024, 11:05:26 AM	0	6.807	41.2	88.9	0
1/8/2024, 11:15:26 AM	0	6.807	41.5	88.2	0
1/8/2024, 11:25:26 AM	0	6.816	42.1	87.5	0
1/8/2024, 11:44:50 AM	0	6.816	49.1	90.3	0
1/8/2024, 11:54:50 AM	0	6.833	51.4	88.3	0
1/8/2024, 12:04:50 PM	0	6.833	49.3	84.3	0
1/8/2024, 12:14:50 PM	0	6.833	47.1	81.9	0
1/8/2024, 12:24:50 PM	0	6.833	46	80.6	0
1/8/2024, 12:34:50 PM	0	6.833	45.1	79.9	0

School Monitoring Station

Time Stamp	H_2S (ppb)	Battery (Volts)	Temperature (°F)	Humidity (%)	1-Hour Average (ppb)
1/8/2024, 12:44:50 PM	0	6.833	44.6	79.5	0
1/8/2024, 12:54:50 PM	0	6.833	44.2	79.3	0
1/8/2024, 1:04:50 PM	0	6.833	44.2	79.3	0
1/8/2024, 1:14:50 PM	0	6.833	43.9	79.2	0
1/8/2024, 1:24:50 PM	0	6.825	43.7	79.1	0
1/8/2024, 1:34:50 PM	0	6.825	43.7	79.1	0
1/8/2024, 1:44:50 PM	0	6.825	43.5	79.1	0
1/8/2024, 1:54:50 PM	0	6.825	43.7	79.1	0
1/8/2024, 2:04:50 PM	0	6.825	43.9	79	0
1/8/2024, 2:14:50 PM	0	6.825	43.7	78.8	0
1/8/2024, 2:24:50 PM	0	6.825	43.5	78.5	0
1/8/2024, 2:34:50 PM	0	6.825	43.5	78.3	0
1/8/2024, 2:44:50 PM	0	6.825	43.9	78.2	0
1/8/2024, 2:54:50 PM	0	6.825	44.1	78.1	0
1/8/2024, 3:04:50 PM	0	6.825	44.2	77.7	0
1/8/2024, 3:14:50 PM	0	6.825	44.1	77.2	0
1/8/2024, 3:24:50 PM	0	6.825	43.7	76.8	0
1/8/2024, 3:34:50 PM	0	6.825	43.2	76.4	0
1/8/2024, 3:44:50 PM	0	6.825	42.6	76.2	0
1/8/2024, 3:54:50 PM	0	6.825	42.1	76.1	0
1/8/2024, 4:04:50 PM	0	6.825	41.5	76.1	0
1/8/2024, 4:14:50 PM	0	6.825	41.2	76.2	0
1/8/2024, 4:24:50 PM	0	6.825	40.6	76.4	0
1/8/2024, 4:34:50 PM	0	6.825	40.1	76.7	0
1/8/2024, 4:44:50 PM	0	6.825	39.7	77.2	0
1/8/2024, 4:54:50 PM	0	6.825	39.2	77.6	0
1/8/2024, 5:04:50 PM	0	6.825	38.8	77.9	0
1/8/2024, 5:14:50 PM	0	6.825	38.3	78.3	0
1/8/2024, 5:24:50 PM	0	6.825	37.9	78.7	0
1/8/2024, 5:34:50 PM	0	6.816	37.6	79.1	0
1/8/2024, 5:44:50 PM	0	6.816	37.2	79.6	0
1/8/2024, 5:54:50 PM	0	6.816	37.2	80.2	0
1/8/2024, 6:04:50 PM	0	6.816	36.9	80.7	0
1/8/2024, 6:14:50 PM	0	6.816	36.7	81	0
1/8/2024, 6:24:50 PM	0	6.816	36.3	81.3	0
1/8/2024, 6:34:50 PM	0	6.816	36.1	81.6	0
1/8/2024, 6:44:50 PM	0	6.816	35.8	81.8	0
1/8/2024, 6:54:50 PM	0	6.807	35.6	82.1	0
1/8/2024, 7:04:50 PM	0	6.807	35.4	82.4	0
1/8/2024, 7:14:50 PM	0	6.807	35.4	82.9	0
1/8/2024, 7:24:50 PM	0	6.807	35.4	83.2	0
1/8/2024, 7:34:50 PM	0	6.807	35.2	83.4	0
1/8/2024, 7:44:50 PM	0	6.807	35.1	83.5	0
1/8/2024, 7:54:50 PM	0	6.807	35.1	83.7	0
1/8/2024, 8:04:50 PM	0	6.807	35.1	83.9	0
1/8/2024, 8:14:50 PM	0	6.807	35.1	84	0
1/8/2024, 8:24:50 PM	0	6.807	35.1	83.9	0
1/8/2024, 8:34:50 PM	0	6.807	34.9	83.9	0
1/8/2024, 8:44:50 PM	0	6.807	34.7	83.9	0
1/8/2024, 8:54:50 PM	0	6.807	34.5	83.9	0
1/8/2024, 9:04:50 PM	0	6.807	34.3	83.9	0
1/8/2024, 9:14:50 PM	0	6.807	34.3	83.9	0
1/8/2024, 9:24:50 PM	0	6.807	34.2	84	0
1/8/2024, 9:34:50 PM	0	6.798	34	84.1	0
1/8/2024, 9:44:50 PM	0	6.807	34	84.2	0
1/8/2024, 9:54:50 PM	0	6.798	33.8	84.3	0
1/8/2024, 10:04:50 PM	0	6.798	33.8	84.3	0

School Monitoring Station

Time Stamp	H_2S (ppb)	Battery (Volts)	Temperature (°F)	Humidity (%)	1-Hour Average (ppb)
1/8/2024, 10:14:50 PM	0	6.798	33.6	84.3	0
1/8/2024, 10:24:50 PM	0	6.798	33.6	84.3	0
1/8/2024, 10:34:50 PM	0	6.798	33.4	84.3	0
1/8/2024, 10:44:50 PM	0	6.798	33.4	84.2	0
1/8/2024, 10:54:50 PM	0	6.798	33.3	84.1	0
1/8/2024, 11:04:50 PM	0	6.798	33.3	84	0
1/8/2024, 11:14:50 PM	0	6.798	33.3	83.9	0
1/8/2024, 11:24:50 PM	0	6.798	33.1	83.9	0
1/8/2024, 11:34:50 PM	0	6.798	33.1	83.9	0
1/8/2024, 11:44:50 PM	0	6.798	33.1	83.9	0
1/8/2024, 11:54:50 PM	0	6.798	32.9	84	0
1/9/2024, 12:04:50 AM	0	6.798	32.9	84	0
1/9/2024, 12:14:50 AM	0	6.798	32.9	84.1	0
1/9/2024, 12:24:50 AM	0	6.798	32.7	84	0
1/9/2024, 12:34:50 AM	0	6.798	32.5	83.9	0
1/9/2024, 12:44:50 AM	0	6.798	32.4	83.9	0
1/9/2024, 12:54:50 AM	0	6.798	32.2	83.9	0
1/9/2024, 1:04:50 AM	0	6.798	32	83.9	0
1/9/2024, 1:14:50 AM	0	6.798	32	83.9	0
1/9/2024, 1:24:50 AM	0	6.79	32	83.9	0
1/9/2024, 1:34:50 AM	0	6.79	32	83.9	0
1/9/2024, 1:44:50 AM	0	6.79	32	83.9	0
1/9/2024, 1:54:50 AM	0	6.79	32.2	83.8	0
1/9/2024, 2:04:50 AM	0	6.798	32.4	83.9	0
1/9/2024, 2:14:50 AM	0	6.798	32.5	83.9	0
1/9/2024, 2:24:50 AM	0	6.798	32.7	83.8	0
1/9/2024, 2:34:50 AM	0	6.798	32.9	83.8	0
1/9/2024, 2:44:50 AM	0	6.798	33.1	83.7	0
1/9/2024, 2:54:50 AM	0	6.798	33.1	83.7	0
1/9/2024, 3:04:50 AM	0	6.798	33.3	83.5	0
1/9/2024, 3:14:50 AM	0	6.798	33.3	83.4	0
1/9/2024, 3:24:50 AM	0	6.798	33.3	83.3	0
1/9/2024, 3:34:50 AM	0	6.798	33.3	83.3	0
1/9/2024, 3:44:50 AM	0	6.798	33.3	83.4	0
1/9/2024, 3:54:50 AM	0	6.798	33.4	83.4	0
1/9/2024, 4:04:50 AM	0	6.798	33.6	83.4	0
1/9/2024, 4:14:50 AM	0	6.798	33.6	83.3	0
1/9/2024, 4:24:50 AM	0	6.798	33.8	83.2	0
1/9/2024, 4:34:50 AM	0	6.798	34	83.1	0
1/9/2024, 4:44:50 AM	0	6.798	34	83	0
1/9/2024, 4:54:50 AM	0	6.798	34.2	82.8	0
1/9/2024, 5:04:50 AM	0	6.798	34.2	82.7	0
1/9/2024, 5:14:50 AM	0	6.798	34.2	82.6	0
1/9/2024, 5:24:50 AM	0	6.798	34.2	82.4	0
1/9/2024, 5:34:50 AM	0	6.798	34.3	82.3	0
1/9/2024, 5:44:50 AM	0	6.798	34.3	82.2	0
1/9/2024, 5:54:50 AM	0	6.807	34.3	82.1	0
1/9/2024, 6:04:50 AM	0	6.807	34.5	82	0
1/9/2024, 6:14:50 AM	0	6.807	34.5	81.8	0
1/9/2024, 6:24:50 AM	0	6.807	34.5	81.7	0
1/9/2024, 6:34:50 AM	0	6.807	34.7	81.6	0
1/9/2024, 6:44:50 AM	0	6.807	34.7	81.4	0
1/9/2024, 6:54:50 AM	0	6.807	34.7	81.3	0
1/9/2024, 7:04:50 AM	0	6.807	34.7	81.2	0
1/9/2024, 7:14:50 AM	0	6.807	34.7	81.1	0
1/9/2024, 7:24:50 AM	0	6.807	34.7	81	0
1/9/2024, 7:34:50 AM	0	6.807	34.7	81	0

School Monitoring Station

Time Stamp	H_2S (ppb)	Battery (Volts)	Temperature (°F)	Humidity (%)	1-Hour Average (ppb)
1/9/2024, 7:44:50 AM	0	6.807	34.7	80.9	0
1/9/2024, 7:54:50 AM	0	6.807	34.7	80.9	0
1/9/2024, 8:04:50 AM	0	6.807	34.7	80.9	0
1/9/2024, 8:14:50 AM	0	6.807	34.9	80.9	0
1/9/2024, 8:24:50 AM	0	6.807	34.9	80.8	0
1/9/2024, 8:34:50 AM	0	6.807	35.1	80.9	0
1/9/2024, 8:44:50 AM	0	6.807	35.2	80.9	0
1/9/2024, 8:54:50 AM	0	6.807	35.4	80.9	0
1/9/2024, 9:04:50 AM	0	6.807	35.6	80.9	0
1/9/2024, 9:14:50 AM	0	6.807	35.8	80.9	0
1/9/2024, 9:24:50 AM	0	6.807	36	80.8	0
1/9/2024, 9:34:50 AM	0	6.807	36	80.9	0
1/9/2024, 9:44:50 AM	0	6.807	36.1	80.9	0
1/9/2024, 9:54:50 AM	0	6.807	36.5	81	0
1/9/2024, 10:04:50 AM	0	6.807	36.7	81.2	0
1/9/2024, 10:14:50 AM	0	6.807	37.2	81.2	0
1/9/2024, 10:24:50 AM	0	6.807	37.6	81.3	0
1/9/2024, 10:34:50 AM	0	6.807	37.8	81.1	0
1/9/2024, 10:44:50 AM	0	6.816	37.9	80.8	0
1/9/2024, 10:54:50 AM	0	6.816	38.1	80.6	0
1/9/2024, 11:04:50 AM	0	6.816	38.1	80.4	0
1/9/2024, 11:14:50 AM	0	6.816	38.3	80.3	0
1/9/2024, 11:24:50 AM	0	6.816	38.5	80.1	0
1/9/2024, 11:34:50 AM	0	6.816	38.5	80	0
1/9/2024, 11:44:50 AM	0	6.816	38.7	79.9	0
1/9/2024, 11:54:50 AM	0	6.816	38.5	79.8	0
1/9/2024, 12:04:50 PM	0	6.816	38.7	79.8	0
1/9/2024, 12:14:50 PM	0	6.816	38.8	79.9	0
1/9/2024, 12:24:50 PM	0	6.816	39	79.9	0
1/9/2024, 12:34:50 PM	0	6.816	39	79.9	0
1/9/2024, 12:44:50 PM	0	6.816	38.8	80	0
1/9/2024, 12:54:50 PM	0	6.816	38.8	80.2	0
1/9/2024, 1:04:50 PM	0	6.816	38.8	80.4	0
1/9/2024, 1:14:50 PM	0	6.816	38.7	80.7	0
1/9/2024, 1:24:50 PM	0	6.816	38.8	80.9	0
1/9/2024, 1:34:50 PM	0	6.816	38.8	81.1	0
1/9/2024, 1:44:50 PM	0	6.816	39	81.4	0
1/9/2024, 1:54:50 PM	0	6.816	39	81.6	0
1/9/2024, 2:04:50 PM	0	6.816	39.2	81.8	0
1/9/2024, 2:14:50 PM	0	6.816	39	81.9	0
1/9/2024, 2:24:50 PM	0	6.816	38.8	82.1	0
1/9/2024, 2:34:50 PM	0	6.816	38.7	82.4	0
1/9/2024, 2:44:50 PM	0	6.816	38.7	82.7	0
1/9/2024, 2:54:50 PM	0	6.816	38.5	83	0
1/9/2024, 3:04:50 PM	0	6.816	38.5	83.4	0
1/9/2024, 3:14:50 PM	0	6.816	38.5	83.8	0
1/9/2024, 3:24:50 PM	0	6.816	38.5	84.1	0
1/9/2024, 3:34:50 PM	0	6.816	38.5	84.5	0
1/9/2024, 3:44:50 PM	0	6.816	38.7	84.8	0
1/9/2024, 3:54:50 PM	0	6.816	38.8	85.2	0
1/9/2024, 4:04:50 PM	0	6.825	39	85.4	0
1/9/2024, 4:14:50 PM	0	6.825	39.2	85.5	0
1/9/2024, 4:24:50 PM	0	6.825	39.4	85.6	0
1/9/2024, 4:34:50 PM	0	6.825	39.4	85.7	0
1/9/2024, 4:44:50 PM	0	6.825	39.4	85.7	0
1/9/2024, 4:54:50 PM	0	6.825	39.4	85.7	0
1/9/2024, 5:04:50 PM	0	6.825	39.4	85.8	0

School Monitoring Station

Time Stamp	H_2S (ppb)	Battery (Volts)	Temperature (°F)	Humidity (%)	1-Hour Average (ppb)
1/9/2024, 5:14:50 PM	0	6.825	39.4	86	0
1/9/2024, 5:24:50 PM	0	6.825	39.7	86.2	0
1/9/2024, 5:34:50 PM	0	6.825	39.9	86.5	0
1/9/2024, 5:44:50 PM	0	6.825	40.3	86.8	0
1/9/2024, 5:54:50 PM	0	6.825	40.6	87	0
1/9/2024, 6:04:50 PM	0	6.825	40.8	87.2	0
1/9/2024, 6:14:50 PM	0	6.825	41	87.3	0
1/9/2024, 6:24:50 PM	0	6.825	41	87.3	0
1/9/2024, 6:34:50 PM	0	6.825	41.2	87.4	0
1/9/2024, 6:44:50 PM	0	6.833	41.4	87.6	0
1/9/2024, 6:54:50 PM	0	6.833	41.7	87.7	0
1/9/2024, 7:04:50 PM	0	6.833	41.9	87.9	0
1/9/2024, 7:14:50 PM	0	6.833	42.3	88.1	0
1/9/2024, 7:24:50 PM	0	6.833	42.6	88.2	0
1/9/2024, 7:34:50 PM	0	6.833	43	88.3	0
1/9/2024, 7:44:50 PM	0	6.833	43.3	88.3	0
1/9/2024, 7:54:50 PM	0	6.833	43.7	88.4	0
1/9/2024, 8:04:50 PM	0	6.833	44.1	88.4	0
1/9/2024, 8:14:50 PM	0	6.842	44.6	88.2	0
1/9/2024, 8:24:50 PM	0	6.842	44.8	88	0
1/9/2024, 8:34:50 PM	0	6.842	45	87.8	0
1/9/2024, 8:44:50 PM	0	6.842	45.3	87.7	0
1/9/2024, 8:54:50 PM	0	6.842	45.5	87.5	0
1/9/2024, 9:04:50 PM	0	6.842	45.5	87.4	0
1/9/2024, 9:14:50 PM	0	6.842	45.9	87.3	0
1/9/2024, 9:24:50 PM	0	6.842	46.2	87.3	0
1/9/2024, 9:34:50 PM	0	6.842	46.6	87.4	0
1/9/2024, 9:44:50 PM	0	6.842	46.9	87.4	0
1/9/2024, 9:54:50 PM	0	6.842	47.7	87.6	0
1/9/2024, 10:04:50 PM	0	6.851	48.2	87.7	0
1/9/2024, 10:14:50 PM	0	6.851	48.7	87.6	0
1/9/2024, 10:24:50 PM	0	6.851	49.1	87.5	0
1/9/2024, 10:34:50 PM	0	6.851	49.3	87.3	0
1/9/2024, 10:44:50 PM	0	6.851	49.6	87.1	0
1/9/2024, 10:54:50 PM	0	6.851	50	87	0
1/9/2024, 11:04:50 PM	0	6.851	50.2	86.8	0
1/9/2024, 11:14:50 PM	0	6.86	50.5	86.6	0
1/9/2024, 11:24:50 PM	0	6.86	50.7	86.5	0
1/9/2024, 11:34:50 PM	0	6.86	50.7	86.3	0
1/9/2024, 11:44:50 PM	0	6.86	50.7	86.1	0
1/9/2024, 11:54:50 PM	0	6.86	50.7	85.9	0
1/10/2024, 12:04:50 AM	0	6.86	50.7	85.9	0
1/10/2024, 12:14:50 AM	0	6.86	50.7	85.9	0
1/10/2024, 12:24:50 AM	0	6.86	50.7	85.9	0
1/10/2024, 12:34:50 AM	0	6.86	50.4	85.9	0
1/10/2024, 12:44:50 AM	0	6.86	50.2	86	0
1/10/2024, 12:54:50 AM	0	6.86	49.8	86.1	0
1/10/2024, 1:04:50 AM	0	6.86	49.6	86.4	0
1/10/2024, 1:14:50 AM	0	6.86	49.5	86.8	0
1/10/2024, 1:24:50 AM	0	6.86	49.5	87.2	0
1/10/2024, 1:34:50 AM	0	6.86	49.5	87.4	0
1/10/2024, 1:44:50 AM	0	6.86	49.6	87.7	0
1/10/2024, 1:54:50 AM	0	6.86	49.8	87.6	0
1/10/2024, 2:04:50 AM	0	6.86	50	87	0
1/10/2024, 2:14:50 AM	0	6.86	50.2	86	0
1/10/2024, 2:24:50 AM	0	6.86	50	85	0
1/10/2024, 2:34:50 AM	0	6.86	49.8	84.1	0

Attachment 2

School Monitoring Station

Time Stamp	H_2S (ppb)	Battery (Volts)	Temperature (°F)	Humidity (%)	1-Hour Average (ppb)
1/10/2024, 2:44:50 AM	0	6.86	49.6	83.2	0
1/10/2024, 2:54:50 AM	0	6.86	49.3	82.4	0
1/10/2024, 3:04:50 AM	0	6.86	48.7	81.7	0
1/10/2024, 3:14:50 AM	0	6.86	48.4	81.1	0
1/10/2024, 3:24:50 AM	0	6.86	47.8	80.7	0
1/10/2024, 3:34:50 AM	0	6.851	47.3	80.4	0
1/10/2024, 3:44:50 AM	0	6.851	47.1	80.2	0
1/10/2024, 3:54:50 AM	0	6.851	46.8	80	0
1/10/2024, 4:04:50 AM	0	6.851	46.4	79.8	0
1/10/2024, 4:14:50 AM	0	6.851	46	79.6	0
1/10/2024, 4:24:50 AM	0	6.851	45.7	79.5	0
1/10/2024, 4:34:50 AM	0	6.851	45.7	79.4	0
1/10/2024, 4:44:50 AM	0	6.851	45.5	79.4	0
1/10/2024, 4:54:50 AM	0	6.851	45.5	79.5	0
1/10/2024, 5:04:50 AM	0	6.851	45.1	79.7	0
1/10/2024, 5:14:50 AM	0	6.851	44.6	79.8	0
1/10/2024, 5:24:50 AM	0	6.851	43.9	80.1	0
1/10/2024, 5:34:50 AM	0	6.842	43.5	80.5	0
1/10/2024, 5:44:50 AM	0	6.842	43.2	81	0
1/10/2024, 5:54:50 AM	0	6.842	42.8	81.5	0
1/10/2024, 6:04:50 AM	0	6.842	42.6	82	0
1/10/2024, 6:14:50 AM	0	6.842	42.6	82.4	0
1/10/2024, 6:24:50 AM	0	6.842	42.8	82.7	0
1/10/2024, 6:34:50 AM	0	6.842	42.8	82.9	0
1/10/2024, 6:44:50 AM	0	6.842	42.6	82.8	0
1/10/2024, 6:54:50 AM	0	6.842	42.6	82.6	0
1/10/2024, 7:04:50 AM	0	6.842	42.6	82.4	0
1/10/2024, 7:14:50 AM	0	6.842	42.4	82.2	0
1/10/2024, 7:24:50 AM	0	6.842	42.4	81.9	0
1/10/2024, 7:34:50 AM	0	6.842	42.3	81.6	0
1/10/2024, 7:44:50 AM	0	6.842	42.3	81.3	0
1/10/2024, 7:54:50 AM	0	6.842	42.3	81	0
1/10/2024, 8:04:50 AM	0	6.842	42.3	80.7	0
1/10/2024, 8:14:50 AM	0	6.842	42.3	80.3	0
1/10/2024, 8:24:50 AM	0	6.842	42.3	79.9	0
1/10/2024, 8:34:50 AM	0	6.842	42.3	79.6	0
1/10/2024, 8:44:50 AM	0	6.842	42.3	79.2	0
1/10/2024, 8:54:50 AM	0	6.842	42.3	78.9	0
1/10/2024, 9:04:50 AM	0	6.842	42.3	78.6	0
1/10/2024, 9:14:50 AM	0	6.842	42.3	78.3	0
1/10/2024, 9:24:50 AM	0	6.842	42.4	78	0
1/10/2024, 9:34:50 AM	0	6.842	42.6	77.8	0
1/10/2024, 9:44:50 AM	0	6.842	42.6	77.6	0
1/10/2024, 9:54:50 AM	0	6.842	42.6	77.4	0
1/10/2024, 10:04:50 AM	0	6.842	42.8	77.2	0
1/10/2024, 10:14:50 AM	0	6.842	42.8	77	0
1/10/2024, 10:24:50 AM	0	6.842	43	76.7	0
1/10/2024, 10:34:50 AM	0	6.842	43.2	76.5	0
1/10/2024, 10:44:50 AM	0	6.842	43.2	76.4	0
1/10/2024, 10:54:50 AM	0	6.842	43.5	76.3	0
1/10/2024, 11:04:50 AM	0	6.842	43.5	76	0
1/10/2024, 11:14:50 AM	0	6.842	43.3	75.6	0
1/10/2024, 11:24:50 AM	0	6.842	43.2	75.6	0
1/10/2024, 11:34:50 AM	0	6.842	43	75.5	0
1/10/2024, 11:44:50 AM	0	6.842	42.8	75.5	0
1/10/2024, 11:54:50 AM	0	6.842	42.4	75.5	0
1/10/2024, 12:04:50 PM	0	6.842	41.9	75.7	0

School Monitoring Station

Time Stamp	H_2S (ppb)	Battery (Volts)	Temperature (°F)	Humidity (%)	1-Hour Average (ppb)
1/10/2024, 12:14:50 PM	0	6.842	41.4	76.1	0
1/10/2024, 12:24:50 PM	0	6.833	41	76.6	0
1/10/2024, 12:34:50 PM	0	6.833	40.6	77.2	0
1/10/2024, 12:44:50 PM	0	6.833	40.3	77.7	0
1/10/2024, 12:54:50 PM	0	6.833	39.9	78.3	0
1/10/2024, 1:04:50 PM	0	6.833	39.6	78.7	0
1/10/2024, 1:14:50 PM	0	6.833	39	79	0
1/10/2024, 1:24:50 PM	0	6.833	38.7	79.2	0
1/10/2024, 1:34:50 PM	0	6.825	38.3	79.4	0
1/10/2024, 1:44:50 PM	0	6.825	38.1	79.5	0
1/10/2024, 1:54:50 PM	0	6.825	37.6	79.6	0
1/10/2024, 2:04:50 PM	0	6.825	37.2	79.7	0
1/10/2024, 2:14:50 PM	0	6.825	37.2	79.6	0
1/10/2024, 2:24:50 PM	0	6.825	37	79.4	0
1/10/2024, 2:34:50 PM	0	6.825	36.9	79.3	0
1/10/2024, 2:44:50 PM	0	6.825	36.7	79.1	0
1/10/2024, 2:54:50 PM	0	6.825	36.5	79	0
1/10/2024, 3:04:50 PM	0	6.825	36.3	78.8	0
1/10/2024, 3:14:50 PM	0	6.816	36.3	78.7	0
1/10/2024, 3:24:50 PM	0	6.816	36.1	78.5	0
1/10/2024, 3:34:50 PM	0	6.816	36	78.4	0
1/10/2024, 3:44:50 PM	0	6.816	36	78.4	0
1/10/2024, 3:54:50 PM	0	6.816	35.8	78.3	0
1/10/2024, 4:04:50 PM	0	6.816	35.6	78.2	0
1/10/2024, 4:14:50 PM	0	6.816	35.4	78.2	0
1/10/2024, 4:24:50 PM	0	6.816	35.4	78.2	0
1/10/2024, 4:34:50 PM	0	6.816	35.2	78.3	0
1/10/2024, 4:44:50 PM	0	6.816	35.1	78.4	0
1/10/2024, 4:54:50 PM	0	6.816	35.1	78.4	0
1/10/2024, 5:04:50 PM	0	6.816	34.9	78.4	0
1/10/2024, 5:14:50 PM	0	6.816	34.9	78.4	0
1/10/2024, 5:24:50 PM	0	6.816	34.7	78.4	0
1/10/2024, 5:34:50 PM	0	6.816	34.7	78.5	0
1/10/2024, 5:44:50 PM	0	6.816	34.7	78.5	0
1/10/2024, 5:54:50 PM	0	6.816	34.7	78.5	0
1/10/2024, 6:04:50 PM	0	6.816	34.5	78.6	0
1/10/2024, 6:14:50 PM	0	6.816	34.5	78.5	0
1/10/2024, 6:24:50 PM	0	6.816	34.5	78.4	0
1/10/2024, 6:34:50 PM	0	6.816	34.5	78.3	0
1/10/2024, 6:44:50 PM	0	6.816	34.5	78.2	0
1/10/2024, 6:54:50 PM	0	6.807	34.5	78.1	0
1/10/2024, 7:04:50 PM	0	6.807	34.5	78	0
1/10/2024, 7:14:50 PM	0	6.816	34.5	77.9	0
1/10/2024, 7:24:50 PM	0	6.807	34.3	77.9	0
1/10/2024, 7:34:50 PM	0	6.807	34.3	77.9	0
1/10/2024, 7:44:50 PM	0	6.807	34.3	77.8	0
1/10/2024, 7:54:50 PM	0	6.807	34.3	77.6	0
1/10/2024, 8:04:50 PM	0	6.807	34.3	77.3	0
1/10/2024, 8:14:50 PM	0	6.807	34.2	77.1	0
1/10/2024, 8:24:50 PM	0	6.807	34.2	77	0
1/10/2024, 8:34:50 PM	0	6.807	34	76.8	0
1/10/2024, 8:44:50 PM	0	6.807	34	76.7	0
1/10/2024, 8:54:50 PM	0	6.807	34	76.6	0
1/10/2024, 9:04:50 PM	0	6.807	34	76.4	0
1/10/2024, 9:14:50 PM	0	6.807	34	76.4	0
1/10/2024, 9:24:50 PM	0	6.807	34	76.4	0
1/10/2024, 9:34:50 PM	0	6.807	33.8	76.4	0

School Monitoring Station

Time Stamp	H_2S (ppb)	Battery (Volts)	Temperature (°F)	Humidity (%)	1-Hour Average (ppb)
1/10/2024, 9:44:50 PM	0	6.807	33.8	76.5	0
1/10/2024, 9:54:50 PM	0	6.807	33.8	76.6	0
1/10/2024, 10:04:50 PM	0	6.807	33.8	76.7	0
1/10/2024, 10:14:50 PM	0	6.807	33.8	76.9	0
1/10/2024, 10:24:50 PM	0	6.807	33.8	77	0
1/10/2024, 10:34:50 PM	0	6.807	33.8	77.1	0
1/10/2024, 10:44:50 PM	0	6.807	33.8	77.2	0
1/10/2024, 10:54:50 PM	0	6.807	33.8	77.4	0
1/10/2024, 11:04:50 PM	0	6.807	33.8	77.5	0
1/10/2024, 11:14:50 PM	0	6.807	34	77.6	0
1/10/2024, 11:24:50 PM	0	6.807	34	77.8	0
1/10/2024, 11:34:50 PM	0	6.807	34	77.9	0
1/10/2024, 11:44:50 PM	0	6.807	34	78	0
1/10/2024, 11:54:50 PM	0	6.807	34	78.2	0
1/11/2024, 12:04:50 AM	0	6.807	34	78.3	0
1/11/2024, 12:14:50 AM	0	6.807	34	78.4	0
1/11/2024, 12:24:50 AM	0	6.807	34	78.5	0
1/11/2024, 12:34:50 AM	0	6.807	34	78.7	0
1/11/2024, 12:44:50 AM	0	6.807	34.2	78.7	0
1/11/2024, 12:54:50 AM	0	6.807	34.2	78.7	0
1/11/2024, 1:04:50 AM	0	6.807	34.3	78.7	0
1/11/2024, 1:14:50 AM	0	6.807	34.3	78.7	0
1/11/2024, 1:24:50 AM	0	6.807	34.3	78.6	0
1/11/2024, 1:34:50 AM	0	6.807	34.5	78.6	0
1/11/2024, 1:44:50 AM	0	6.807	34.5	78.5	0
1/11/2024, 1:54:50 AM	0	6.807	34.5	78.4	0
1/11/2024, 2:04:50 AM	0	6.807	34.7	78.3	0
1/11/2024, 2:14:50 AM	0	6.807	34.7	78.2	0
1/11/2024, 2:24:50 AM	0	6.807	34.7	78.2	0
1/11/2024, 2:34:50 AM	0	6.807	34.7	78.1	0
1/11/2024, 2:44:50 AM	0	6.807	34.7	78	0
1/11/2024, 2:54:50 AM	0	6.807	34.7	78	0
1/11/2024, 3:04:50 AM	0	6.816	34.7	77.9	0
1/11/2024, 3:14:50 AM	0	6.807	34.5	77.9	0
1/11/2024, 3:24:50 AM	0	6.807	34.5	78	0
1/11/2024, 3:34:50 AM	0	6.807	34.5	78.1	0
1/11/2024, 3:44:50 AM	0	6.807	34.3	78.2	0
1/11/2024, 3:54:50 AM	0	6.807	34.3	78.2	0
1/11/2024, 4:04:50 AM	0	6.807	34.3	78.3	0
1/11/2024, 4:14:50 AM	0	6.807	34.2	78.4	0
1/11/2024, 4:24:50 AM	0	6.807	34.2	78.5	0
1/11/2024, 4:34:50 AM	0	6.807	34.2	78.6	0
1/11/2024, 4:44:50 AM	0	6.807	34.2	78.7	0
1/11/2024, 4:54:50 AM	0	6.807	34.2	78.8	0
1/11/2024, 5:04:50 AM	0	6.807	34.2	78.9	0
1/11/2024, 5:14:50 AM	0	6.807	34.2	79	0
1/11/2024, 5:24:50 AM	0	6.807	34.2	79.1	0
1/11/2024, 5:34:50 AM	0	6.807	34.2	79.1	0
1/11/2024, 5:44:50 AM	0	6.807	34.2	79.2	0
1/11/2024, 5:54:50 AM	0	6.807	34.2	79.3	0
1/11/2024, 6:04:50 AM	0	6.807	34.2	79.3	0
1/11/2024, 6:14:50 AM	0	6.807	34.3	79.4	0
1/11/2024, 6:24:50 AM	0	6.807	34.3	79.5	0
1/11/2024, 6:34:50 AM	0	6.807	34.3	79.5	0
1/11/2024, 6:44:50 AM	0	6.807	34.3	79.6	0
1/11/2024, 6:54:50 AM	0	6.807	34.3	79.7	0
1/11/2024, 7:04:50 AM	0	6.807	34.3	79.8	0

School Monitoring Station

Time Stamp	H_2S (ppb)	Battery (Volts)	Temperature (°F)	Humidity (%)	1-Hour Average (ppb)
1/11/2024, 7:14:50 AM	0	6.807	34.3	79.9	0
1/11/2024, 7:24:50 AM	0	6.807	34.3	80	0
1/11/2024, 7:34:50 AM	0	6.807	34.3	80.1	0
1/11/2024, 7:44:50 AM	0	6.807	34.2	80.4	0
1/11/2024, 7:54:50 AM	0	6.807	34	80.8	0
1/11/2024, 8:04:50 AM	0	6.807	33.8	81.2	0
1/11/2024, 8:14:50 AM	0	6.807	33.8	81.7	0
1/11/2024, 8:24:50 AM	0	6.807	33.6	82.2	0
1/11/2024, 8:34:50 AM	0	6.807	33.6	82.7	0
1/11/2024, 8:44:50 AM	0	6.807	33.6	83.1	0
1/11/2024, 8:54:50 AM	0	6.807	33.6	83.5	0
1/11/2024, 9:04:50 AM	0	6.807	33.6	83.9	0
1/11/2024, 9:14:50 AM	0	6.807	33.8	84.3	0
1/11/2024, 9:24:50 AM	0	6.807	34	84.7	0
1/11/2024, 9:34:50 AM	0	6.807	34.3	85.1	0
1/11/2024, 9:44:50 AM	0	6.807	34.3	85.4	0
1/11/2024, 9:54:50 AM	0	6.807	34.3	85.6	0
1/11/2024, 10:04:50 AM	0	6.807	34.3	85.8	0
1/11/2024, 10:14:50 AM	0	6.807	34.5	85.9	0
1/11/2024, 10:24:50 AM	0	6.807	34.9	86.2	0
1/11/2024, 10:34:50 AM	0	6.807	35.4	86.4	0
1/11/2024, 10:44:50 AM	0	6.807	36	86.7	0
1/11/2024, 10:54:50 AM	0	6.807	36.1	86.8	0
1/11/2024, 11:04:50 AM	0	6.807	36.1	86.7	0
1/11/2024, 11:14:50 AM	0	6.807	36.3	86.7	0
1/11/2024, 11:24:50 AM	0	6.807	36.7	86.7	0
1/11/2024, 11:34:50 AM	0	6.807	37.2	86.7	0
1/11/2024, 11:44:50 AM	0	6.816	37.2	86.7	0
1/11/2024, 11:54:50 AM	0	6.816	37.2	86.6	0
1/11/2024, 12:04:50 PM	0	6.816	37.4	86.6	0
1/11/2024, 12:14:50 PM	0	6.816	37.6	86.5	0
1/11/2024, 12:24:50 PM	0	6.816	37.9	86.5	0
1/11/2024, 12:34:50 PM	0	6.816	38.1	86.4	0
1/11/2024, 12:44:50 PM	0	6.816	38.3	86.1	0
1/11/2024, 12:54:50 PM	0	6.816	38.5	85.8	0
1/11/2024, 1:04:50 PM	0	6.825	38.7	85.4	0
1/11/2024, 1:14:50 PM	0	6.825	38.8	85.1	0
1/11/2024, 1:24:50 PM	0	6.825	38.5	84.6	0
1/11/2024, 1:34:50 PM	0	6.825	38.3	84.3	0
1/11/2024, 1:44:50 PM	0	6.825	38.3	84.2	0
1/11/2024, 1:54:50 PM	0	6.825	38.3	84.2	0
1/11/2024, 2:04:50 PM	0	6.825	38.3	84.3	0
1/11/2024, 2:14:50 PM	0	6.825	38.3	84.3	0
1/11/2024, 2:24:50 PM	0	6.825	38.3	84.4	0
1/11/2024, 2:34:50 PM	0	6.825	38.3	84.5	0
1/11/2024, 2:44:50 PM	0	6.825	38.1	84.5	0
1/11/2024, 2:54:50 PM	0	6.825	37.9	84.6	0
1/11/2024, 3:04:50 PM	0	6.825	37.8	84.8	0
1/11/2024, 3:14:50 PM	0	6.825	37.8	84.9	0
1/11/2024, 3:24:50 PM	0	6.825	37.6	85.1	0
1/11/2024, 3:34:50 PM	0	6.825	37.4	85.3	0
1/11/2024, 3:44:50 PM	0	6.825	37.4	85.6	0
1/11/2024, 3:54:50 PM	0	6.825	37.4	85.8	0
1/11/2024, 4:04:50 PM	0	6.825	37.4	86	0
1/11/2024, 4:14:50 PM	0	6.825	37.2	86.2	0
1/11/2024, 4:24:50 PM	0	6.816	37.2	86.3	0
1/11/2024, 4:34:50 PM	0	6.816	37	86.5	0

School Monitoring Station

Time Stamp	H_2S (ppb)	Battery (Volts)	Temperature (°F)	Humidity (%)	1-Hour Average (ppb)
1/11/2024, 4:44:50 PM	0	6.816	36.9	86.6	0
1/11/2024, 4:54:50 PM	0	6.816	36.7	86.8	0
1/11/2024, 5:04:50 PM	0	6.816	36.5	86.9	0
1/11/2024, 5:14:50 PM	0	6.816	36.5	87.1	0
1/11/2024, 5:24:50 PM	0	6.816	36.3	87.3	0
1/11/2024, 5:34:50 PM	0	6.816	36.1	87.4	0
1/11/2024, 5:44:50 PM	0	6.816	36.1	87.6	0
1/11/2024, 5:54:50 PM	0	6.816	36	87.8	0
1/11/2024, 6:04:50 PM	0	6.816	36	87.9	0
1/11/2024, 6:14:50 PM	0	6.816	35.8	88	0
1/11/2024, 6:24:50 PM	0	6.816	35.8	88.2	0
1/11/2024, 6:34:50 PM	0	6.816	35.6	88.3	0
1/11/2024, 6:44:50 PM	0	6.816	35.6	88.4	0
1/11/2024, 6:54:50 PM	0	6.816	35.6	88.6	0
1/11/2024, 7:04:50 PM	0	6.816	35.4	88.7	0
1/11/2024, 7:14:50 PM	0	6.816	35.4	88.9	0
1/11/2024, 7:24:50 PM	0	6.816	35.4	89	0
1/11/2024, 7:34:50 PM	0	6.816	35.4	89.2	0
1/11/2024, 7:44:50 PM	0	6.816	35.4	89.3	0
1/11/2024, 7:54:50 PM	0	6.816	35.4	89.5	0
1/11/2024, 8:04:50 PM	0	6.816	35.4	89.6	0
1/11/2024, 8:14:50 PM	0	6.816	35.4	89.8	0
1/11/2024, 8:24:50 PM	0	6.816	35.4	89.9	0
1/11/2024, 8:34:50 PM	0	6.816	35.4	90	0
1/11/2024, 8:44:50 PM	0	6.816	35.4	90.1	0
1/11/2024, 8:54:50 PM	0	6.816	35.4	90.2	0
1/11/2024, 9:04:50 PM	0	6.816	35.4	90.3	0
1/11/2024, 9:14:50 PM	0	6.816	35.4	90.4	0
1/11/2024, 9:24:50 PM	0	6.816	35.4	90.4	0
1/11/2024, 9:34:50 PM	0	6.816	35.4	90.5	0
1/11/2024, 9:44:50 PM	0	6.816	35.4	90.5	0
1/11/2024, 9:54:50 PM	0	6.816	35.4	90.6	0
1/11/2024, 10:04:50 PM	0	6.816	35.4	90.6	0
1/11/2024, 10:14:50 PM	0	6.816	35.4	90.7	0
1/11/2024, 10:24:50 PM	0	6.816	35.4	90.8	0
1/11/2024, 10:34:50 PM	0	6.816	35.4	90.8	0
1/11/2024, 10:44:50 PM	0	6.816	35.4	90.9	0
1/11/2024, 10:54:50 PM	0	6.816	35.6	90.9	0
1/11/2024, 11:04:50 PM	0	6.816	35.6	90.9	0
1/11/2024, 11:14:50 PM	0	6.816	35.6	91	0
1/11/2024, 11:24:50 PM	0	6.816	35.6	91	0
1/11/2024, 11:34:50 PM	0	6.816	35.6	91	0
1/11/2024, 11:44:50 PM	0	6.816	35.6	91	0
1/11/2024, 11:54:50 PM	0	6.816	35.6	91	0
1/12/2024, 12:04:50 AM	0	6.816	35.6	91	0
1/12/2024, 12:14:50 AM	0	6.816	35.6	91	0
1/12/2024, 12:24:50 AM	0	6.816	35.6	91	0
1/12/2024, 12:34:50 AM	0	6.816	35.6	90.9	0
1/12/2024, 12:44:50 AM	0	6.816	35.6	90.9	0
1/12/2024, 12:54:50 AM	0	6.816	35.6	90.9	0
1/12/2024, 1:04:50 AM	0	6.816	35.6	90.9	0
1/12/2024, 1:14:50 AM	0	6.816	35.6	90.8	0
1/12/2024, 1:24:50 AM	0	6.816	35.6	90.8	0
1/12/2024, 1:34:50 AM	0	6.816	35.6	90.7	0
1/12/2024, 1:44:50 AM	0	6.816	35.6	90.6	0
1/12/2024, 1:54:50 AM	0	6.816	35.4	90.6	0
1/12/2024, 2:04:50 AM	0	6.816	35.4	90.5	0

School Monitoring Station

Time Stamp	H_2S (ppb)	Battery (Volts)	Temperature (°F)	Humidity (%)	1-Hour Average (ppb)
1/12/2024, 2:14:50 AM	0	6.816	35.4	90.5	0
1/12/2024, 2:24:50 AM	0	6.816	35.4	90.5	0
1/12/2024, 2:34:50 AM	0	6.816	35.4	90.5	0
1/12/2024, 2:44:50 AM	0	6.816	35.4	90.5	0
1/12/2024, 2:54:50 AM	0	6.816	35.4	90.5	0
1/12/2024, 3:04:50 AM	0	6.816	35.2	90.5	0
1/12/2024, 3:14:50 AM	0	6.816	35.2	90.4	0
1/12/2024, 3:24:50 AM	0	6.816	35.2	90.4	0
1/12/2024, 3:34:50 AM	0	6.816	35.2	90.4	0
1/12/2024, 3:44:50 AM	0	6.816	35.2	90.4	0
1/12/2024, 3:54:50 AM	0	6.816	35.2	90.4	0
1/12/2024, 4:04:50 AM	0	6.816	35.2	90.4	0
1/12/2024, 4:14:50 AM	0	6.816	35.2	90.3	0
1/12/2024, 4:24:50 AM	0	6.816	35.2	90.3	0
1/12/2024, 4:34:50 AM	0	6.816	35.1	90.3	0
1/12/2024, 4:44:50 AM	0	6.816	35.1	90.2	0
1/12/2024, 4:54:50 AM	0	6.816	35.1	90.2	0
1/12/2024, 5:04:50 AM	0	6.816	35.1	90.2	0
1/12/2024, 5:14:50 AM	0	6.816	35.1	90.2	0
1/12/2024, 5:24:50 AM	0	6.816	35.1	90.2	0
1/12/2024, 5:34:50 AM	0	6.816	34.9	90.1	0
1/12/2024, 5:44:50 AM	0	6.807	34.7	90	0
1/12/2024, 5:54:50 AM	0	6.807	34.5	90	0
1/12/2024, 6:04:50 AM	0	6.807	34.3	90	0
1/12/2024, 6:14:50 AM	0	6.807	34.3	90	0
1/12/2024, 6:24:50 AM	0	6.807	34.3	90.1	0
1/12/2024, 6:34:50 AM	0	6.807	34.3	90.2	0
1/12/2024, 6:44:50 AM	0	6.807	34.2	90.2	0
1/12/2024, 6:54:50 AM	0	6.807	34.2	90.3	0
1/12/2024, 7:04:50 AM	0	6.807	34	90.3	0
1/12/2024, 7:14:50 AM	0	6.807	34	90.4	0
1/12/2024, 7:24:50 AM	0	6.807	34	90.5	0
1/12/2024, 7:34:50 AM	0	6.807	34	90.6	0
1/12/2024, 7:44:50 AM	0	6.807	33.8	90.7	0
1/12/2024, 7:54:50 AM	0	6.807	34	90.8	0
1/12/2024, 8:04:50 AM	0	6.807	34	90.9	0
1/12/2024, 8:14:50 AM	0	6.807	34	91	0
1/12/2024, 8:24:50 AM	0	6.807	34	91	0
1/12/2024, 8:34:50 AM	0	6.807	34	91.1	0
1/12/2024, 8:44:50 AM	0	6.807	34.2	91.2	0
1/12/2024, 8:54:50 AM	0	6.807	34.3	91.3	0
1/12/2024, 9:04:50 AM	0	6.807	34.5	91.3	0
1/12/2024, 9:14:50 AM	0	6.807	34.7	91.4	0
1/12/2024, 9:24:50 AM	0	6.807	34.9	91.4	0
1/12/2024, 9:34:50 AM	0	6.807	35.2	91.5	0
1/12/2024, 9:44:50 AM	0	6.807	35.6	91.6	0
1/12/2024, 9:54:50 AM	0	6.807	36	91.6	0
1/12/2024, 10:04:50 AM	0	6.816	36.1	91.5	0
1/12/2024, 10:14:50 AM	0	6.816	36.3	91.4	0
1/12/2024, 10:24:50 AM	0	6.816	36.7	91.2	0
1/12/2024, 10:34:50 AM	0	6.816	36.9	91	0
1/12/2024, 10:44:50 AM	0	6.816	37	90.8	0
1/12/2024, 10:54:50 AM	0	6.816	37.2	90.6	0
1/12/2024, 11:04:50 AM	0	6.816	37.4	90.4	0
1/12/2024, 11:14:50 AM	0	6.816	37.6	90.2	0
1/12/2024, 11:24:50 AM	0	6.816	37.9	89.9	0
1/12/2024, 11:34:50 AM	0	6.816	38.3	89.6	0

Attachment 2

School Monitoring Station

Time Stamp	H_2S (ppb)	Battery (Volts)	Temperature (°F)	Humidity (%)	1-Hour Average (ppb)
1/12/2024, 11:44:50 AM	0	6.816	38.8	89.5	0
1/12/2024, 11:54:50 AM	0	6.825	39	89.1	0
1/12/2024, 12:04:50 PM	0	6.825	39.2	88.6	0
1/12/2024, 12:14:50 PM	0	6.825	39.6	88.2	0
1/12/2024, 12:24:50 PM	0	6.825	39.9	87.8	0
1/12/2024, 12:34:50 PM	0	6.825	40.1	87.2	0
1/12/2024, 12:44:50 PM	0	6.825	40.6	86.8	0
1/12/2024, 12:54:50 PM	0	6.825	41.5	86.5	0
1/12/2024, 1:04:50 PM	0	6.825	42.3	86	0
1/12/2024, 1:14:50 PM	0	6.833	42.6	85.1	0
1/12/2024, 1:24:50 PM	0	6.833	42.8	84.3	0
1/12/2024, 1:34:50 PM	0	6.833	42.6	83.2	0
1/12/2024, 1:44:50 PM	0	6.833	42.3	82.3	0
1/12/2024, 1:54:50 PM	0	6.833	42.1	81.6	0
1/12/2024, 2:04:50 PM	0	6.833	42.1	81.1	0
1/12/2024, 2:14:50 PM	0	6.833	42.6	80.7	0
1/12/2024, 2:24:50 PM	0	6.833	42.8	80.4	0
1/12/2024, 2:34:50 PM	0	6.833	42.8	79.9	0
1/12/2024, 2:44:50 PM	0	6.833	42.6	79.4	0
1/12/2024, 2:54:50 PM	0	6.833	42.4	79	0
1/12/2024, 3:04:50 PM	0	6.833	42.3	78.7	0
1/12/2024, 3:14:50 PM	0	6.833	42.3	78.5	0
1/12/2024, 3:24:50 PM	0	6.833	42.3	78.2	0
1/12/2024, 3:34:50 PM	0	6.833	42.3	77.9	0
1/12/2024, 3:44:50 PM	0	6.833	42.1	77.6	0
1/12/2024, 3:54:50 PM	0	6.833	42.1	77.2	0
1/12/2024, 4:04:50 PM	0	6.833	41.9	77	0
1/12/2024, 4:14:50 PM	0	6.833	41.7	76.7	0
1/12/2024, 4:24:50 PM	0	6.833	41.7	76.4	0
1/12/2024, 4:34:50 PM	0	6.833	41.5	76.2	0
1/12/2024, 4:44:50 PM	0	6.833	41.5	76	0
1/12/2024, 4:54:50 PM	0	6.833	41.4	75.8	0
1/12/2024, 5:04:50 PM	0	6.833	41.4	75.6	0
1/12/2024, 5:14:50 PM	0	6.833	41.2	75.4	0
1/12/2024, 5:24:50 PM	0	6.833	41.2	75.2	0
1/12/2024, 5:34:50 PM	0	6.833	41.2	75.1	0
1/12/2024, 5:44:50 PM	0	6.833	41.2	74.9	0
1/12/2024, 5:54:50 PM	0	6.833	41.2	74.8	0
1/12/2024, 6:04:50 PM	0	6.833	41.2	74.7	0
1/12/2024, 6:14:50 PM	0	6.833	41.2	74.6	0
1/12/2024, 6:24:50 PM	0	6.833	41.2	74.6	0
1/12/2024, 6:34:50 PM	0	6.833	41	74.5	0
1/12/2024, 6:44:50 PM	0	6.833	41.2	74.5	0
1/12/2024, 6:54:50 PM	0	6.833	41.2	74.5	0
1/12/2024, 7:04:50 PM	0	6.833	41.4	74.5	0
1/12/2024, 7:14:50 PM	0	6.833	41.4	74.5	0
1/12/2024, 7:24:50 PM	0	6.833	41.5	74.4	0
1/12/2024, 7:34:50 PM	0	6.833	41.7	74.3	0
1/12/2024, 7:44:50 PM	0	6.833	41.7	74.3	0
1/12/2024, 7:54:50 PM	0	6.833	41.2	74.4	0
1/12/2024, 8:04:50 PM	0	6.833	40.5	74.8	0
1/12/2024, 8:14:50 PM	0	6.833	39.6	75.3	0
1/12/2024, 8:24:50 PM	0	6.833	38.8	76	0
1/12/2024, 8:34:50 PM	0	6.833	38.1	76.9	0
1/12/2024, 8:44:50 PM	0	6.825	37.8	77.7	0
1/12/2024, 8:54:50 PM	0	6.825	37.4	78.6	0
1/12/2024, 9:04:50 PM	0	6.825	37.2	79.5	0

School Monitoring Station

Time Stamp	H_2S (ppb)	Battery (Volts)	Temperature (°F)	Humidity (%)	1-Hour Average (ppb)
1/12/2024, 9:14:50 PM	0	6.825	36.9	80.2	0
1/12/2024, 9:24:50 PM	0	6.825	36.5	80.8	0
1/12/2024, 9:34:50 PM	0	6.825	36.3	81.4	0
1/12/2024, 9:44:50 PM	0	6.816	36.1	82	0
1/12/2024, 9:54:50 PM	0	6.816	36.1	82.7	0
1/12/2024, 10:04:50 PM	0	6.816	36.1	83.3	0
1/12/2024, 10:14:50 PM	0	6.816	36.3	83.9	0
1/12/2024, 10:24:50 PM	0	6.816	36.5	84.4	0
1/12/2024, 10:34:50 PM	0	6.816	36.7	84.9	0
1/12/2024, 10:44:50 PM	0	6.825	37	85.4	0
1/12/2024, 10:54:50 PM	0	6.825	37.4	85.9	0
1/12/2024, 11:04:50 PM	0	6.825	37.8	86.3	0
1/12/2024, 11:14:50 PM	0	6.825	38.1	86.7	0
1/12/2024, 11:24:50 PM	0	6.825	38.3	86.9	0
1/12/2024, 11:34:50 PM	0	6.825	38.5	87.1	0
1/12/2024, 11:44:50 PM	0	6.825	38.7	87.2	0
1/12/2024, 11:54:50 PM	0	6.825	38.7	87.4	0
1/13/2024, 12:04:50 AM	0	6.825	38.8	87.4	0
1/13/2024, 12:14:50 AM	0	6.825	38.7	87.5	0
1/13/2024, 12:24:50 AM	0	6.825	38.7	87.6	0
1/13/2024, 12:34:50 AM	0	6.825	38.7	87.7	0
1/13/2024, 12:44:50 AM	0	6.825	38.5	87.8	0
1/13/2024, 12:54:50 AM	0	6.825	38.5	88	0
1/13/2024, 1:04:50 AM	0	6.825	38.5	88.2	0
1/13/2024, 1:14:50 AM	0	6.825	38.5	88.3	0
1/13/2024, 1:24:50 AM	0	6.825	38.5	88.4	0
1/13/2024, 1:34:50 AM	0	6.825	38.3	88.6	0
1/13/2024, 1:44:50 AM	0	6.825	38.3	88.7	0
1/13/2024, 1:54:50 AM	0	6.825	38.3	88.9	0
1/13/2024, 2:04:50 AM	0	6.825	38.3	89.1	0
1/13/2024, 2:14:50 AM	0	6.825	38.3	89.3	0
1/13/2024, 2:24:50 AM	0	6.825	38.3	89.5	0
1/13/2024, 2:34:50 AM	0	6.825	38.3	89.6	0
1/13/2024, 2:44:50 AM	0	6.825	38.3	89.8	0
1/13/2024, 2:54:50 AM	0	6.825	38.5	90	0
1/13/2024, 3:04:50 AM	0	6.825	38.5	90.2	0
1/13/2024, 3:14:50 AM	0	6.825	38.5	90.3	0
1/13/2024, 3:24:50 AM	0	6.825	38.5	90.4	0
1/13/2024, 3:34:50 AM	0	6.825	38.7	90.6	0
1/13/2024, 3:44:50 AM	0	6.825	38.7	90.7	0
1/13/2024, 3:54:50 AM	0	6.825	38.8	90.8	0
1/13/2024, 4:04:50 AM	0	6.825	38.8	90.9	0
1/13/2024, 4:14:50 AM	0	6.825	39	91.1	0
1/13/2024, 4:24:50 AM	0	6.825	39	91.2	0
1/13/2024, 4:34:50 AM	0	6.825	39.2	91.3	0
1/13/2024, 4:44:50 AM	0	6.825	39.2	91.3	0
1/13/2024, 4:54:50 AM	0	6.825	39.2	91.4	0
1/13/2024, 5:04:50 AM	0	6.833	39.4	91.5	0
1/13/2024, 5:14:50 AM	0	6.825	39.2	91.5	0
1/13/2024, 5:24:50 AM	0	6.833	39.2	91.5	0
1/13/2024, 5:34:50 AM	0	6.833	39.2	91.6	0
1/13/2024, 5:44:50 AM	0	6.833	39.2	91.6	0
1/13/2024, 5:54:50 AM	0	6.825	39.2	91.7	0
1/13/2024, 6:04:50 AM	0	6.825	39.2	91.7	0
1/13/2024, 6:14:50 AM	0	6.833	39.2	91.8	0
1/13/2024, 6:24:50 AM	0	6.825	39.2	91.9	0
1/13/2024, 6:34:50 AM	0	6.833	39.4	92	0

School Monitoring Station

Time Stamp	H_2S (ppb)	Battery (Volts)	Temperature (°F)	Humidity (%)	1-Hour Average (ppb)
1/13/2024, 6:44:50 AM	0	6.833	39.6	92.1	0
1/13/2024, 6:54:50 AM	0	6.833	39.6	92.3	0
1/13/2024, 7:04:50 AM	0	6.833	39.7	92.4	0
1/13/2024, 7:14:50 AM	0	6.833	39.9	92.5	0
1/13/2024, 7:24:50 AM	0	6.833	39.9	92.6	0
1/13/2024, 7:34:50 AM	0	6.833	40.1	92.7	0
1/13/2024, 7:44:50 AM	0	6.833	40.1	92.7	0
1/13/2024, 7:54:50 AM	0	6.833	40.3	92.8	0
1/13/2024, 8:04:50 AM	0	6.833	40.3	92.9	0
1/13/2024, 8:14:50 AM	0	6.833	40.1	92.8	0
1/13/2024, 8:24:50 AM	0	6.833	39.7	92.6	0
1/13/2024, 8:34:50 AM	0	6.833	39.4	92.4	0
1/13/2024, 8:44:50 AM	0	6.833	39.2	92.1	0
1/13/2024, 8:54:50 AM	0	6.833	38.8	91.9	0
1/13/2024, 9:04:50 AM	0	6.833	38.5	91.6	0
1/13/2024, 9:14:50 AM	0	6.825	38.3	91.4	0
1/13/2024, 9:24:50 AM	0	6.825	38.3	91.3	0
1/13/2024, 9:34:50 AM	0	6.825	38.3	91.2	0
1/13/2024, 9:44:50 AM	0	6.825	38.3	91.1	0
1/13/2024, 9:54:50 AM	0	6.825	38.5	91.1	0
1/13/2024, 10:04:50 AM	0	6.825	38.7	91	0
1/13/2024, 10:14:50 AM	0	6.825	38.8	91	0
1/13/2024, 10:24:50 AM	0	6.825	39.6	91	0
1/13/2024, 10:34:50 AM	0	6.825	40.6	91.2	0
1/13/2024, 10:44:50 AM	0	6.833	40.8	91	0
1/13/2024, 10:54:50 AM	0	6.833	40.8	90.3	0
1/13/2024, 11:04:50 AM	0	6.833	41.2	89.7	0
1/13/2024, 11:14:50 AM	0	6.833	41.2	88.9	0
1/13/2024, 11:24:50 AM	0	6.833	41	88.1	0
1/13/2024, 11:34:50 AM	0	6.833	40.8	87.3	0
1/13/2024, 11:44:50 AM	0	6.833	40.8	86.5	0
1/13/2024, 11:54:50 AM	0	6.833	41.2	86.1	0
1/13/2024, 12:04:50 PM	0	6.833	40.8	85.6	0
1/13/2024, 12:14:50 PM	0	6.833	41	85.3	0
1/13/2024, 12:24:50 PM	0	6.833	41.5	85	0
1/13/2024, 12:34:50 PM	0	6.833	41.4	84.4	0
1/13/2024, 12:44:50 PM	0	6.833	41	83.7	0
1/13/2024, 12:54:50 PM	0	6.833	40.1	83.1	0
1/13/2024, 1:04:50 PM	0	6.833	39.2	82.7	0
1/13/2024, 1:14:50 PM	0	6.833	38.7	82.5	0
1/13/2024, 1:24:50 PM	0	6.825	38.5	82.4	0
1/13/2024, 1:34:50 PM	0	6.825	38.1	82.1	0
1/13/2024, 1:44:50 PM	0	6.825	37.6	81.7	0
1/13/2024, 1:54:50 PM	0	6.825	37.2	81.2	0
1/13/2024, 2:04:50 PM	0	6.825	36.7	81	0
1/13/2024, 2:14:50 PM	0	6.825	36.3	80.7	0
1/13/2024, 2:24:50 PM	0	6.825	36	80.6	0
1/13/2024, 2:34:50 PM	0	6.825	35.4	80.3	0
1/13/2024, 2:44:50 PM	0	6.816	35.2	80.2	0
1/13/2024, 2:54:50 PM	0	6.816	34.9	80	0
1/13/2024, 3:04:50 PM	0	6.816	34.5	79.7	0
1/13/2024, 3:14:50 PM	0	6.816	34.2	79.5	0
1/13/2024, 3:24:50 PM	0	6.816	33.8	79.3	0
1/13/2024, 3:34:50 PM	0	6.816	33.4	79.1	0
1/13/2024, 3:44:50 PM	0	6.807	33.3	79	0
1/13/2024, 3:54:50 PM	0	6.807	32.9	78.9	0
1/13/2024, 4:04:50 PM	0	6.807	32.7	78.8	0

School Monitoring Station

Time Stamp	H_2S (ppb)	Battery (Volts)	Temperature (°F)	Humidity (%)	1-Hour Average (ppb)
1/13/2024, 4:14:50 PM	0	6.807	32.5	78.6	0
1/13/2024, 4:24:50 PM	0	6.807	32.2	78.3	0
1/13/2024, 4:34:50 PM	0	6.807	32	78.1	0
1/13/2024, 4:44:50 PM	0	6.807	32	77.8	0
1/13/2024, 4:54:50 PM	0	6.807	31.8	77.7	0
1/13/2024, 5:04:50 PM	0	6.807	31.6	77.6	0
1/13/2024, 5:14:50 PM	0	6.798	31.6	77.5	0
1/13/2024, 5:24:50 PM	0	6.798	31.6	77.5	0
1/13/2024, 5:34:50 PM	0	6.798	31.6	77.3	0
1/13/2024, 5:44:50 PM	0	6.798	31.6	77.2	0
1/13/2024, 5:54:50 PM	0	6.798	31.6	77	0
1/13/2024, 6:04:50 PM	0	6.798	31.5	76.9	0
1/13/2024, 6:14:50 PM	0	6.798	31.1	77	0
1/13/2024, 6:24:50 PM	0	6.798	30.7	77.1	0
1/13/2024, 6:34:50 PM	0	6.798	30.2	77.5	0
1/13/2024, 6:44:50 PM	0	6.798	29.8	78	0
1/13/2024, 6:54:50 PM	0	6.798	29.7	78.4	0
1/13/2024, 7:04:50 PM	0	6.79	29.3	79.1	0
1/13/2024, 7:14:50 PM	0	6.79	29.1	79.6	0
1/13/2024, 7:24:50 PM	0	6.79	28.9	80.1	0
1/13/2024, 7:34:50 PM	0	6.79	28.8	80.6	0
1/13/2024, 7:44:50 PM	0	6.79	28.8	81.1	0
1/13/2024, 7:54:50 PM	0	6.79	28.6	81.6	0
1/13/2024, 8:04:50 PM	0	6.79	28.6	82	0
1/13/2024, 8:14:50 PM	0	6.79	28.4	82.3	0
1/13/2024, 8:24:50 PM	0	6.79	28.4	82.7	0
1/13/2024, 8:34:50 PM	0	6.79	28.2	82.9	0
1/13/2024, 8:44:50 PM	0	6.79	28.2	83.2	0
1/13/2024, 8:54:50 PM	0	6.781	28.2	83.5	0
1/13/2024, 9:04:50 PM	0	6.781	28.2	83.8	0
1/13/2024, 9:14:50 PM	0	6.781	28.2	83.9	0
1/13/2024, 9:24:50 PM	0	6.781	28.6	84	0
1/13/2024, 9:34:50 PM	0	6.79	28.8	83.9	0
1/13/2024, 9:44:50 PM	0	6.79	28.9	83.6	0
1/13/2024, 9:54:50 PM	0	6.79	29.1	83.2	0
1/13/2024, 10:04:50 PM	0	6.79	29.1	82.7	0
1/13/2024, 10:14:50 PM	0	6.79	29.3	82.1	0
1/13/2024, 10:24:50 PM	0	6.79	29.3	81.6	0
1/13/2024, 10:34:50 PM	0	6.79	29.3	81	0
1/13/2024, 10:44:50 PM	0	6.79	29.3	80.4	0
1/13/2024, 10:54:50 PM	0	6.79	29.5	79.9	0
1/13/2024, 11:04:50 PM	0	6.79	29.5	79.6	0
1/13/2024, 11:14:50 PM	0	6.79	29.3	79.3	0
1/13/2024, 11:24:50 PM	0	6.79	28.9	79.2	0
1/13/2024, 11:34:50 PM	0	6.79	28.8	79.3	0
1/13/2024, 11:44:50 PM	0	6.79	28.6	79.6	0
1/13/2024, 11:54:50 PM	0	6.79	28.4	80	0
1/14/2024, 12:04:50 AM	0	6.79	28.2	80.5	0
1/14/2024, 12:14:50 AM	0	6.781	28.2	80.9	0
1/14/2024, 12:24:50 AM	0	6.781	28.2	81.4	0
1/14/2024, 12:34:50 AM	0	6.781	28.2	81.8	0
1/14/2024, 12:44:50 AM	0	6.781	28	82.1	0
1/14/2024, 12:54:50 AM	0	6.781	28	82.4	0
1/14/2024, 1:04:50 AM	0	6.781	28	82.7	0
1/14/2024, 1:14:50 AM	0	6.781	27.9	82.9	0
1/14/2024, 1:24:50 AM	0	6.781	27.9	83.1	0
1/14/2024, 1:34:50 AM	0	6.781	27.7	83.3	0

School Monitoring Station

Time Stamp	H_2S (ppb)	Battery (Volts)	Temperature (°F)	Humidity (%)	1-Hour Average (ppb)
1/14/2024, 1:44:50 AM	0	6.781	27.7	83.5	0
1/14/2024, 1:54:50 AM	0	6.781	27.5	83.7	0
1/14/2024, 2:04:50 AM	0	6.781	27.5	83.8	0
1/14/2024, 2:14:50 AM	0	6.781	27.3	83.8	0
1/14/2024, 2:24:50 AM	0	6.781	27.1	83.9	0
1/14/2024, 2:34:50 AM	0	6.781	27	84	0
1/14/2024, 2:44:50 AM	0	6.781	27	84.2	0
1/14/2024, 2:54:50 AM	0	6.781	26.8	84.4	0
1/14/2024, 3:04:50 AM	0	6.781	26.6	84.5	0
1/14/2024, 3:14:50 AM	0	6.772	26.4	84.6	0
1/14/2024, 3:24:50 AM	0	6.772	26.8	84.7	0
1/14/2024, 3:34:50 AM	0	6.781	27	84.7	0
1/14/2024, 3:44:50 AM	0	6.781	27.1	84.6	0
1/14/2024, 3:54:50 AM	0	6.781	27.3	84.3	0
1/14/2024, 4:04:50 AM	0	6.781	27.1	83.8	0
1/14/2024, 4:14:50 AM	0	6.781	27	83.3	0
1/14/2024, 4:24:50 AM	0	6.781	27	82.8	0
1/14/2024, 4:34:50 AM	0	6.781	26.8	82.3	0
1/14/2024, 4:44:50 AM	0	6.781	26.6	81.8	0
1/14/2024, 4:54:50 AM	0	6.781	26.6	81.3	0
1/14/2024, 5:04:50 AM	0	6.781	26.4	80.9	0
1/14/2024, 5:14:50 AM	0	6.772	26.4	80.5	0
1/14/2024, 5:24:50 AM	0	6.772	26.2	80.2	0
1/14/2024, 5:34:50 AM	0	6.772	26.2	79.9	0
1/14/2024, 5:44:50 AM	0	6.772	26.2	79.6	0
1/14/2024, 5:54:50 AM	0	6.772	26.2	79.3	0
1/14/2024, 6:04:50 AM	0	6.772	26.2	79.1	0
1/14/2024, 6:14:50 AM	0	6.772	26.1	78.8	0
1/14/2024, 6:24:50 AM	0	6.772	26.1	78.6	0
1/14/2024, 6:34:50 AM	0	6.772	26.1	78.4	0
1/14/2024, 6:44:50 AM	0	6.772	26.2	78.3	0
1/14/2024, 6:54:50 AM	0	6.772	26.2	78.1	0
1/14/2024, 7:04:50 AM	0	6.772	26.4	77.9	0
1/14/2024, 7:14:50 AM	0	6.772	26.4	77.8	0
1/14/2024, 7:24:50 AM	0	6.772	26.4	77.6	0
1/14/2024, 7:34:50 AM	0	6.772	26.4	77.4	0
1/14/2024, 7:44:50 AM	0	6.772	26.2	77.2	0
1/14/2024, 7:54:50 AM	0	6.772	26.4	77.1	0
1/14/2024, 8:04:50 AM	0	6.772	26.6	77	0
1/14/2024, 8:14:50 AM	0	6.772	27.1	76.9	0
1/14/2024, 8:24:50 AM	0	6.772	28	76.8	0
1/14/2024, 8:34:50 AM	0	6.781	28.9	76.6	0
1/14/2024, 8:44:50 AM	0	6.781	29.7	76.4	0
1/14/2024, 8:54:50 AM	0	6.781	29.7	75.8	0
1/14/2024, 9:04:50 AM	0	6.781	29.7	75.3	0
1/14/2024, 9:14:50 AM	0	6.781	30.6	74.9	0
1/14/2024, 9:24:50 AM	0	6.781	31.1	74.5	0
1/14/2024, 9:34:50 AM	0	6.781	30.4	73.8	0
1/14/2024, 9:44:50 AM	0	6.781	29.3	73.2	0
1/14/2024, 9:54:50 AM	0	6.781	28.4	72.8	0
1/14/2024, 10:04:50 AM	0	6.781	28.2	72.8	0
1/14/2024, 10:14:50 AM	0	6.781	27.5	72.7	0
1/14/2024, 10:24:50 AM	0	6.772	27.3	72.6	0
1/14/2024, 10:34:50 AM	0	6.772	27.1	72.5	0
1/14/2024, 10:44:50 AM	0	6.772	27.9	72.5	0
1/14/2024, 10:54:50 AM	0	6.772	29.8	72.7	0
1/14/2024, 11:04:50 AM	0	6.772	30.9	72.6	0

School Monitoring Station

Time Stamp	H_2S (ppb)	Battery (Volts)	Temperature (°F)	Humidity (%)	1-Hour Average (ppb)
1/14/2024, 11:14:50 AM	0	6.772	31.6	72	0
1/14/2024, 11:24:50 AM	0	6.781	32	71.3	0
1/14/2024, 11:34:50 AM	0	6.781	30.9	70.4	0
1/14/2024, 11:44:50 AM	0	6.781	29.5	69.6	0
1/14/2024, 11:54:50 AM	0	6.772	28.8	69.1	0
1/14/2024, 12:04:50 PM	0	6.772	28	69	0
1/14/2024, 12:14:50 PM	0	6.772	27.3	68.9	0
1/14/2024, 12:24:50 PM	0	6.772	26.8	69	0
1/14/2024, 12:34:50 PM	0	6.763	26.6	69.2	0
1/14/2024, 12:44:50 PM	0	6.763	26.6	69.4	0
1/14/2024, 12:54:50 PM	0	6.763	26.4	69.6	0
1/14/2024, 1:04:50 PM	0	6.763	25.7	69.7	0
1/14/2024, 1:14:50 PM	0	6.763	25.2	69.9	0
1/14/2024, 1:24:50 PM	0	6.763	25.2	70.2	0
1/14/2024, 1:34:50 PM	0	6.754	24.8	70.4	0
1/14/2024, 1:44:50 PM	0	6.754	24.4	70.7	0
1/14/2024, 1:54:50 PM	0	6.754	24.6	70.9	0
1/14/2024, 2:04:50 PM	0	6.754	25	71.1	0
1/14/2024, 2:14:50 PM	0	6.754	25.5	71.3	0
1/14/2024, 2:24:50 PM	0	6.754	25.7	71.4	0
1/14/2024, 2:34:50 PM	0	6.754	25.7	71.3	0
1/14/2024, 2:44:50 PM	0	6.754	25.3	71.2	0
1/14/2024, 2:54:50 PM	0	6.754	25.3	71.1	0
1/14/2024, 3:04:50 PM	0	6.754	24.8	71	0
1/14/2024, 3:14:50 PM	0	6.754	24.3	71	0
1/14/2024, 3:24:50 PM	0	6.754	23.7	71.1	0
1/14/2024, 3:34:50 PM	0	6.754	23.2	71.2	0
1/14/2024, 3:44:50 PM	0	6.754	22.8	71.5	0
1/14/2024, 3:54:50 PM	0	6.754	22.5	71.7	0
1/14/2024, 4:04:50 PM	0	6.746	22.3	72	0
1/14/2024, 4:14:50 PM	0	6.746	21.7	72.3	0
1/14/2024, 4:24:50 PM	0	6.746	21.6	72.5	0
1/14/2024, 4:34:50 PM	0	6.746	21.4	72.8	0
1/14/2024, 4:44:50 PM	0	6.746	21	73	0
1/14/2024, 4:54:50 PM	0	6.746	20.7	73.1	0
1/14/2024, 5:04:50 PM	0	6.737	20.1	73.1	0
1/14/2024, 5:14:50 PM	0	6.737	19.8	73.1	0
1/14/2024, 5:24:50 PM	0	6.737	19.4	73.1	0
1/14/2024, 5:34:50 PM	0	6.737	19	73.1	0
1/14/2024, 5:44:50 PM	0	6.728	18.7	73.1	0
1/14/2024, 5:54:50 PM	0	6.728	18.5	73.1	0
1/14/2024, 6:04:50 PM	0	6.728	18.3	73.2	0
1/14/2024, 6:14:50 PM	0	6.737	18.1	73.2	0
1/14/2024, 6:24:50 PM	0	6.728	18.1	73.3	0
1/14/2024, 6:34:50 PM	0	6.728	18	73.4	0
1/14/2024, 6:44:50 PM	0	6.728	18	73.5	0
1/14/2024, 6:54:50 PM	0	6.728	17.8	73.5	0
1/14/2024, 7:04:50 PM	0	6.719	17.6	73.6	0
1/14/2024, 7:14:50 PM	0	6.719	17.6	73.6	0
1/14/2024, 7:24:50 PM	0	6.719	17.4	73.6	0
1/14/2024, 7:34:50 PM	0	6.719	17.2	73.7	0
1/14/2024, 7:44:50 PM	0	6.719	17.1	73.7	0
1/14/2024, 7:54:50 PM	0	6.719	16.9	73.8	0
1/14/2024, 8:04:50 PM	0	6.719	16.5	73.8	0
1/14/2024, 8:14:50 PM	0	6.71	16.3	73.9	0
1/14/2024, 8:24:50 PM	0	6.71	16	74	0
1/14/2024, 8:34:50 PM	0	6.71	16	74.1	0

School Monitoring Station

Time Stamp	H_2S (ppb)	Battery (Volts)	Temperature (°F)	Humidity (%)	1-Hour Average (ppb)
1/14/2024, 8:44:50 PM	0	6.71	15.8	74.2	0
1/14/2024, 8:54:50 PM	0	6.719	15.8	74.3	0
1/14/2024, 9:04:50 PM	0	6.71	15.6	74.4	0
1/14/2024, 9:14:50 PM	0	6.71	15.4	74.4	0
1/14/2024, 9:24:50 PM	0	6.71	15.3	74.5	0
1/14/2024, 9:34:50 PM	0	6.71	15.1	74.6	0
1/14/2024, 9:44:50 PM	0	6.702	14.9	74.6	0
1/14/2024, 9:54:50 PM	0	6.702	14.7	74.7	0
1/14/2024, 10:04:50 PM	0	6.702	14.5	74.7	0
1/14/2024, 10:14:50 PM	0	6.702	14.2	74.7	0
1/14/2024, 10:24:50 PM	0	6.702	13.8	74.7	0
1/14/2024, 10:34:50 PM	0	6.693	13.6	74.7	0
1/14/2024, 10:44:50 PM	0	6.693	13.5	74.7	0
1/14/2024, 10:54:50 PM	0	6.693	13.3	74.7	0
1/14/2024, 11:04:50 PM	0	6.693	13.1	74.6	0
1/14/2024, 11:14:50 PM	0	6.693	12.9	74.6	0
1/14/2024, 11:24:50 PM	0	6.693	12.9	74.6	0
1/14/2024, 11:34:50 PM	0	6.684	12.7	74.6	0
1/14/2024, 11:44:50 PM	0	6.684	12.6	74.5	0
1/14/2024, 11:54:50 PM	0	6.684	12.6	74.5	0
1/15/2024, 12:04:50 AM	0	6.693	12.4	74.5	0
1/15/2024, 12:14:50 AM	0	6.684	12.2	74.4	0
1/15/2024, 12:24:50 AM	0	6.693	12.2	74.4	0
1/15/2024, 12:34:50 AM	0	6.684	12.4	74.5	0
1/15/2024, 12:44:50 AM	0	6.684	12.2	74.5	0
1/15/2024, 12:54:50 AM	0	6.684	12.2	74.5	0
1/15/2024, 1:04:50 AM	0	6.684	11.8	74.5	0
1/15/2024, 1:14:50 AM	0	6.675	11.7	74.5	0
1/15/2024, 1:24:50 AM	0	6.675	11.5	74.5	0
1/15/2024, 1:34:50 AM	0	6.684	11.3	74.5	0
1/15/2024, 1:44:50 AM	0	6.675	10.8	74.4	0
1/15/2024, 1:54:50 AM	0	6.675	10.4	74.4	0
1/15/2024, 2:04:50 AM	0	6.675	9.9	74.4	0
1/15/2024, 2:14:50 AM	0	6.667	9.5	74.4	0
1/15/2024, 2:24:50 AM	0	6.675	9.3	74.5	0
1/15/2024, 2:34:50 AM	0	6.658	9.1	74.6	0
1/15/2024, 2:44:50 AM	0	6.667	9	74.8	0
1/15/2024, 2:54:50 AM	0	6.658	9	75	0
1/15/2024, 3:04:50 AM	0	6.667	8.8	75.2	0
1/15/2024, 3:14:50 AM	0	6.658	8.4	75.3	0
1/15/2024, 3:24:50 AM	0	6.649	8.1	75.4	0
1/15/2024, 3:34:50 AM	0	6.649	8.1	75.6	0
1/15/2024, 3:44:50 AM	0	6.658	8.2	75.8	0
1/15/2024, 3:54:50 AM	0	6.649	8.2	76.1	0
1/15/2024, 4:04:50 AM	0	6.649	8.4	76.4	0
1/15/2024, 4:14:50 AM	0	6.658	8.6	76.7	0
1/15/2024, 4:24:50 AM	0	6.658	8.8	77	0
1/15/2024, 4:34:50 AM	0	6.649	8.8	77.2	0
1/15/2024, 4:44:50 AM	0	6.649	8.6	77.4	0
1/15/2024, 4:54:50 AM	0	6.658	8.6	77.5	0
1/15/2024, 5:04:50 AM	0	6.658	8.6	77.8	0
1/15/2024, 5:14:50 AM	0	6.649	8.8	78	0
1/15/2024, 5:24:50 AM	0	6.649	9	78.2	0
1/15/2024, 5:34:50 AM	0	6.649	9	78.4	0
1/15/2024, 5:44:50 AM	0	6.649	9.1	78.6	0
1/15/2024, 5:54:50 AM	0	6.649	9.3	78.8	0
1/15/2024, 6:04:50 AM	0	6.649	9.1	78.9	0

School Monitoring Station

Time Stamp	H_2S (ppb)	Battery (Volts)	Temperature (°F)	Humidity (%)	1-Hour Average (ppb)
1/15/2024, 6:14:50 AM	0	6.649	9	79	0
1/15/2024, 6:24:50 AM	0	6.649	8.8	79	0
1/15/2024, 6:34:50 AM	0	6.649	8.4	79	0
1/15/2024, 6:44:50 AM	0	6.649	8.2	78.9	0
1/15/2024, 6:54:50 AM	0	6.649	7.9	78.9	0
1/15/2024, 7:04:50 AM	0	6.64	7.5	78.9	0
1/15/2024, 7:14:50 AM	0	6.64	7.2	78.9	0
1/15/2024, 7:24:50 AM	0	6.64	6.8	78.8	0
1/15/2024, 7:34:50 AM	0	6.64	6.3	78.8	0
1/15/2024, 7:44:50 AM	0	6.64	6.1	78.7	0
1/15/2024, 7:54:50 AM	0	6.631	5.9	78.8	0
1/15/2024, 8:04:50 AM	0	6.631	6.1	78.9	0
1/15/2024, 8:14:50 AM	0	6.631	6.6	79.1	0
1/15/2024, 8:24:50 AM	0	6.631	7.5	79.5	0
1/15/2024, 8:34:50 AM	0	6.631	8.6	80	0
1/15/2024, 8:44:50 AM	0	6.631	9.7	80.5	0
1/15/2024, 8:54:50 AM	0	6.64	10.8	80.8	0
1/15/2024, 9:04:50 AM	0	6.649	12	81.2	0
1/15/2024, 9:14:50 AM	0	6.667	13.1	81.5	0
1/15/2024, 9:24:50 AM	0	6.667	14.4	81.7	0
1/15/2024, 9:34:50 AM	0	6.667	15.6	81.9	0
1/15/2024, 9:44:50 AM	0	6.675	16.9	81.9	0
1/15/2024, 9:54:50 AM	0	6.684	18	81.7	0
1/15/2024, 10:04:50 AM	0	6.693	18.9	81.4	0
1/15/2024, 10:14:50 AM	0	6.693	19.9	80.9	0
1/15/2024, 10:24:50 AM	0	6.702	20.7	80.3	0
1/15/2024, 10:34:50 AM	0	6.702	21.2	79.6	0
1/15/2024, 10:44:50 AM	0	6.71	21.6	78.9	0
1/15/2024, 10:54:50 AM	0	6.71	22.3	78.3	0
1/15/2024, 11:04:50 AM	0	6.719	23.2	77.6	0
1/15/2024, 11:14:50 AM	0	6.719	23.7	76.9	0
1/15/2024, 11:24:50 AM	0	6.719	24.1	76.2	0
1/15/2024, 11:34:50 AM	0	6.728	24.6	75.5	0
1/15/2024, 11:44:50 AM	0	6.728	25.2	74.8	0
1/15/2024, 11:54:50 AM	0	6.737	25.5	74.1	0
1/15/2024, 12:04:50 PM	0	6.737	25.7	73.5	0
1/15/2024, 12:14:50 PM	0	6.737	25.7	72.8	0
1/15/2024, 12:24:50 PM	0	6.737	25.7	72.2	0
1/15/2024, 12:34:50 PM	0	6.746	25.9	71.7	0
1/15/2024, 12:44:50 PM	0	6.746	26.2	71.4	0
1/15/2024, 12:54:50 PM	0	6.746	26.4	71	0
1/15/2024, 1:04:50 PM	0	6.746	26.6	70.7	0
1/15/2024, 1:14:50 PM	0	6.746	27	70.4	0
1/15/2024, 1:24:50 PM	0	6.754	27.3	70.2	0
1/15/2024, 1:34:50 PM	0	6.754	27.5	69.9	0
1/15/2024, 1:44:50 PM	0	6.754	28	69.6	0
1/15/2024, 1:54:50 PM	0	6.754	28.6	69.5	0
1/15/2024, 2:04:50 PM	0	6.763	28.9	69.2	0
1/15/2024, 2:14:50 PM	0	6.763	28.9	68.9	0
1/15/2024, 2:24:50 PM	0	6.763	29.1	68.5	0
1/15/2024, 2:34:50 PM	0	6.763	29.1	68.2	0
1/15/2024, 2:44:50 PM	0	6.763	29.3	67.9	0
1/15/2024, 2:54:50 PM	0	6.763	29.3	67.6	0
1/15/2024, 3:04:50 PM	0	6.772	29.1	67.3	0
1/15/2024, 3:14:50 PM	0	6.772	28.8	67	0
1/15/2024, 3:24:50 PM	0	6.772	28.8	66.6	0
1/15/2024, 3:34:50 PM	0	6.772	28.9	66.4	0

School Monitoring Station

Time Stamp	H_2S (ppb)	Battery (Volts)	Temperature (°F)	Humidity (%)	1-Hour Average (ppb)
1/15/2024, 3:44:50 PM	0	6.772	28.6	66	0
1/15/2024, 3:54:50 PM	0	6.772	27.7	65.5	0
1/15/2024, 4:04:50 PM	0	6.772	27.1	65	0
1/15/2024, 4:14:50 PM	0	6.763	26.6	64.7	0
1/15/2024, 4:24:50 PM	0	6.763	25.9	64.4	0
1/15/2024, 4:34:50 PM	0	6.763	25.2	64.2	0
1/15/2024, 4:44:50 PM	0	6.763	24.3	64	0
1/15/2024, 4:54:50 PM	0	6.763	23.5	63.9	0
1/15/2024, 5:04:50 PM	0	6.754	22.8	64	0
1/15/2024, 5:14:50 PM	0	6.754	22.3	64	0
1/15/2024, 5:24:50 PM	0	6.746	21.6	64.2	0
1/15/2024, 5:34:50 PM	0	6.746	21	64.3	0
1/15/2024, 5:44:50 PM	0	6.746	20.3	64.5	0
1/15/2024, 5:54:50 PM	0	6.737	19.8	64.7	0
1/15/2024, 6:04:50 PM	0	6.737	19.4	65	0
1/15/2024, 6:14:50 PM	0	6.737	19	65.3	0
1/15/2024, 6:24:50 PM	0	6.728	18.7	65.5	0
1/15/2024, 6:34:50 PM	0	6.728	18.3	65.7	0
1/15/2024, 6:44:50 PM	0	6.728	18	65.9	0
1/15/2024, 6:54:50 PM	0	6.728	17.6	66	0
1/15/2024, 7:04:50 PM	0	6.728	17.1	66.1	0
1/15/2024, 7:14:50 PM	0	6.719	16.5	66.2	0
1/15/2024, 7:24:50 PM	0	6.719	16.2	66.4	0
1/15/2024, 7:34:50 PM	0	6.71	15.6	66.6	0
1/15/2024, 7:44:50 PM	0	6.71	15.3	66.8	0
1/15/2024, 7:54:50 PM	0	6.71	14.7	67	0
1/15/2024, 8:04:50 PM	0	6.702	14.4	67.3	0
1/15/2024, 8:14:50 PM	0	6.702	14	67.6	0
1/15/2024, 8:24:50 PM	0	6.702	13.8	68	0
1/15/2024, 8:34:50 PM	0	6.702	13.6	68.3	0
1/15/2024, 8:44:50 PM	0	6.693	13.6	68.8	0
1/15/2024, 8:54:50 PM	0	6.693	13.5	69.2	0
1/15/2024, 9:04:50 PM	0	6.702	13.3	69.5	0
1/15/2024, 9:14:50 PM	0	6.693	13.1	69.9	0
1/15/2024, 9:24:50 PM	0	6.684	12.9	70.2	0
1/15/2024, 9:34:50 PM	0	6.684	12.9	70.6	0
1/15/2024, 9:44:50 PM	0	6.684	13.1	71	0
1/15/2024, 9:54:50 PM	0	6.684	13.1	71.4	0
1/15/2024, 10:04:50 PM	0	6.693	12.9	71.7	0
1/15/2024, 10:14:50 PM	0	6.684	12.9	72	0
1/15/2024, 10:24:50 PM	0	6.684	12.9	72.3	0
1/15/2024, 10:34:50 PM	0	6.684	12.7	72.5	0
1/15/2024, 10:44:50 PM	0	6.684	12.4	72.6	0
1/15/2024, 10:54:50 PM	0	6.684	12.2	72.8	0
1/15/2024, 11:04:50 PM	0	6.684	12	73.1	0
1/15/2024, 11:14:50 PM	0	6.675	11.8	73.4	0
1/15/2024, 11:24:50 PM	0	6.684	11.8	73.7	0
1/15/2024, 11:34:50 PM	0	6.675	11.8	74	0
1/15/2024, 11:44:50 PM	0	6.675	11.8	74.3	0
1/15/2024, 11:54:50 PM	0	6.675	12	74.6	0
1/16/2024, 12:04:50 AM	0	6.675	12.2	75	0
1/16/2024, 12:14:50 AM	0	6.675	12.4	75.4	0
1/16/2024, 12:24:50 AM	0	6.675	12.4	75.6	0
1/16/2024, 12:34:50 AM	0	6.684	12.4	75.9	0
1/16/2024, 12:44:50 AM	0	6.675	12.4	76.1	0
1/16/2024, 12:54:50 AM	0	6.675	12.7	76.4	0
1/16/2024, 1:04:50 AM	0	6.675	12.9	76.8	0

School Monitoring Station

Time Stamp	H_2S (ppb)	Battery (Volts)	Temperature (°F)	Humidity (%)	1-Hour Average (ppb)
1/16/2024, 1:14:50 AM	0	6.684	12.9	77	0
1/16/2024, 1:24:50 AM	0	6.684	13.1	77.3	0
1/16/2024, 1:34:50 AM	0	6.684	13.3	77.5	0
1/16/2024, 1:44:50 AM	0	6.684	13.5	77.7	0
1/16/2024, 1:54:50 AM	0	6.684	13.6	77.9	0
1/16/2024, 2:04:50 AM	0	6.684	13.6	78	0
1/16/2024, 2:14:50 AM	0	6.684	13.6	78	0
1/16/2024, 2:24:50 AM	0	6.684	13.6	78.1	0
1/16/2024, 2:34:50 AM	0	6.684	13.6	78.2	0
1/16/2024, 2:44:50 AM	0	6.684	13.8	78.3	0
1/16/2024, 2:54:50 AM	0	6.684	14	78.6	0
1/16/2024, 3:04:50 AM	0	6.684	14.2	78.7	0
1/16/2024, 3:14:50 AM	0	6.684	14.5	78.9	0
1/16/2024, 3:24:50 AM	0	6.693	14.7	79.1	0
1/16/2024, 3:34:50 AM	0	6.693	14.7	79.1	0
1/16/2024, 3:44:50 AM	0	6.702	14.9	79.2	0
1/16/2024, 3:54:50 AM	0	6.693	15.1	79.3	0
1/16/2024, 4:04:50 AM	0	6.693	15.3	79.4	0
1/16/2024, 4:14:50 AM	0	6.693	15.4	79.5	0
1/16/2024, 4:24:50 AM	0	6.693	15.6	79.5	0
1/16/2024, 4:34:50 AM	0	6.693	15.8	79.6	0
1/16/2024, 4:44:50 AM	0	6.702	16	79.6	0
1/16/2024, 4:54:50 AM	0	6.702	16.2	79.6	0
1/16/2024, 5:04:50 AM	0	6.71	16.2	79.5	0
1/16/2024, 5:14:50 AM	0	6.71	16.2	79.5	0
1/16/2024, 5:24:50 AM	0	6.702	16.3	79.5	0
1/16/2024, 5:34:50 AM	0	6.702	16.3	79.5	0
1/16/2024, 5:44:50 AM	0	6.702	16.5	79.6	0
1/16/2024, 5:54:50 AM	0	6.702	16.5	79.6	0
1/16/2024, 6:04:50 AM	0	6.702	16.7	79.6	0
1/16/2024, 6:14:50 AM	0	6.702	16.7	79.5	0
1/16/2024, 6:24:50 AM	0	6.702	16.9	79.6	0
1/16/2024, 6:34:50 AM	0	6.71	17.1	79.6	0
1/16/2024, 6:44:50 AM	0	6.71	17.2	79.5	0
1/16/2024, 6:54:50 AM	0	6.71	17.4	79.5	0
1/16/2024, 7:04:50 AM	0	6.71	17.4	79.4	0
1/16/2024, 7:14:50 AM	0	6.71	17.6	79.3	0
1/16/2024, 7:24:50 AM	0	6.71	17.8	79.3	0
1/16/2024, 7:34:50 AM	0	6.719	18	79.1	0
1/16/2024, 7:44:50 AM	0	6.719	18	79	0
1/16/2024, 7:54:50 AM	0	6.71	18.1	78.9	0
1/16/2024, 8:04:50 AM	0	6.71	18.1	78.8	0
1/16/2024, 8:14:50 AM	0	6.71	18.3	78.6	0
1/16/2024, 8:24:50 AM	0	6.71	18.3	78.4	0
1/16/2024, 8:34:50 AM	0	6.71	18.5	78.2	0
1/16/2024, 8:44:50 AM	0	6.719	18.7	78.1	0
1/16/2024, 8:54:50 AM	0	6.719	18.9	78	0
1/16/2024, 9:04:50 AM	0	6.719	18.9	78	0
1/16/2024, 9:14:50 AM	0	6.719	19	77.9	0
1/16/2024, 9:24:50 AM	0	6.719	19.2	77.8	0
1/16/2024, 9:34:50 AM	0	6.719	19.6	77.8	0
1/16/2024, 9:44:50 AM	0	6.719	19.8	77.8	0
1/16/2024, 9:54:50 AM	0	6.719	20.1	77.9	0
1/16/2024, 10:04:50 AM	0	6.719	20.3	77.9	0
1/16/2024, 10:14:00 AM	0	6.921	22.5	78.2	0
1/16/2024, 10:24:00 AM	0	6.746	27	78.7	0
1/16/2024, 10:34:00 AM	0	6.746	25.7	77.7	0

School Monitoring Station

Time Stamp	H_2S (ppb)	Battery (Volts)	Temperature (°F)	Humidity (%)	1-Hour Average (ppb)
1/16/2024, 10:44:00 AM	0	6.746	24.6	76.9	0
1/16/2024, 10:54:00 AM	0	6.746	23.9	76.4	0
1/16/2024, 11:04:00 AM	0	6.746	23.7	76.1	0
1/16/2024, 11:14:00 AM	0	6.746	23.5	76.1	0
1/16/2024, 11:24:00 AM	0	6.746	23.4	76.1	0
1/16/2024, 11:34:00 AM	0	6.737	23.2	76	0
1/16/2024, 11:44:00 AM	0	6.737	23	76	0
1/16/2024, 11:54:00 AM	0	6.737	23	76.1	0
1/16/2024, 12:04:00 PM	0	6.737	23.4	76.3	0
1/16/2024, 12:14:00 PM	0	6.737	24.1	76.5	0
1/16/2024, 12:24:00 PM	0	6.737	24.6	76.6	0
1/16/2024, 12:34:00 PM	0	6.737	25.2	76.6	0
1/16/2024, 12:44:00 PM	0	6.737	25.2	76.5	0
1/16/2024, 12:54:00 PM	0	6.737	25.9	76.3	0
1/16/2024, 1:04:00 PM	0	6.746	26.1	76.1	0
1/16/2024, 1:14:00 PM	0	6.746	26.8	76	0
1/16/2024, 1:24:00 PM	0	6.746	27.9	75.8	0
1/16/2024, 1:34:00 PM	0	6.746	27.9	75.4	0
1/16/2024, 1:44:00 PM	0	6.746	27.7	75	0
1/16/2024, 1:54:00 PM	0	6.746	27.3	74.5	0
1/16/2024, 2:04:00 PM	0	6.746	27.1	74.1	0
1/16/2024, 2:14:00 PM	0	6.746	26.4	73.7	0
1/16/2024, 2:24:00 PM	0	6.746	26.4	73.4	0
1/16/2024, 2:34:00 PM	0	6.746	26.8	73.1	0
1/16/2024, 2:44:00 PM	0	6.754	26.8	72.9	0
1/16/2024, 2:54:00 PM	0	6.754	26.2	72.5	0
1/16/2024, 3:04:00 PM	0	6.754	25.9	72.3	0
1/16/2024, 3:14:00 PM	0	6.754	26.6	72.3	0
1/16/2024, 3:24:00 PM	0	6.754	27.3	72.3	0
1/16/2024, 3:34:00 PM	0	6.754	27.5	72.1	0
1/16/2024, 3:44:00 PM	0	6.754	27.1	71.7	0
1/16/2024, 3:54:00 PM	0	6.754	26.6	71.1	0
1/16/2024, 4:04:00 PM	0	6.754	26.1	70.5	0
1/16/2024, 4:14:00 PM	0	6.754	25.5	70.2	0
1/16/2024, 4:24:00 PM	0	6.754	24.3	69.8	0
1/16/2024, 4:34:00 PM	0	6.746	23.2	69.3	0
1/16/2024, 4:44:00 PM	0	6.746	22.3	69.1	0
1/16/2024, 4:54:00 PM	0	6.746	21.6	68.9	0
1/16/2024, 5:04:00 PM	0	6.746	20.8	68.9	0
1/16/2024, 5:14:00 PM	0	6.737	20.3	68.9	0
1/16/2024, 5:24:00 PM	0	6.737	19.8	68.9	0
1/16/2024, 5:34:00 PM	0	6.737	19.4	69	0
1/16/2024, 5:44:00 PM	0	6.728	19	69.1	0
1/16/2024, 5:54:00 PM	0	6.737	18.7	69.3	0
1/16/2024, 6:04:00 PM	0	6.737	18.3	69.3	0
1/16/2024, 6:14:00 PM	0	6.719	18	69.5	0
1/16/2024, 6:24:00 PM	0	6.719	17.8	69.6	0
1/16/2024, 6:34:00 PM	0	6.728	17.6	69.7	0
1/16/2024, 6:44:00 PM	0	6.719	17.4	69.8	0
1/16/2024, 6:54:00 PM	0	6.719	17.2	69.9	0
1/16/2024, 7:04:00 PM	0	6.719	17.1	70	0
1/16/2024, 7:14:00 PM	0	6.71	16.7	70.1	0
1/16/2024, 7:24:00 PM	0	6.719	16.3	70.2	0
1/16/2024, 7:34:00 PM	0	6.71	16.2	70.2	0
1/16/2024, 7:44:00 PM	0	6.71	16	70.3	0
1/16/2024, 7:54:00 PM	0	6.71	15.8	70.3	0
1/16/2024, 8:04:00 PM	0	6.702	15.6	70.3	0

School Monitoring Station

Time Stamp	H_2S (ppb)	Battery (Volts)	Temperature (°F)	Humidity (%)	1-Hour Average (ppb)
1/16/2024, 8:14:00 PM	0	6.702	15.4	70.3	0
1/16/2024, 8:24:00 PM	0	6.702	15.1	70.1	0
1/16/2024, 8:34:00 PM	0	6.702	14.9	70.1	0
1/16/2024, 8:44:00 PM	0	6.702	14.7	70	0
1/16/2024, 8:54:00 PM	0	6.693	14.5	70	0
1/16/2024, 9:04:00 PM	0	6.693	14.4	70	0
1/16/2024, 9:14:00 PM	0	6.693	14	70	0
1/16/2024, 9:24:00 PM	0	6.702	13.8	70	0
1/16/2024, 9:34:00 PM	0	6.693	13.5	70	0
1/16/2024, 9:44:00 PM	0	6.693	13.1	70.1	0
1/16/2024, 9:54:00 PM	0	6.693	12.7	70.1	0
1/16/2024, 10:04:00 PM	0	6.693	12.4	70.2	0
1/16/2024, 10:14:00 PM	0	6.675	12.2	70.3	0
1/16/2024, 10:24:00 PM	0	6.675	12	70.5	0
1/16/2024, 10:34:00 PM	0	6.675	12	70.7	0
1/16/2024, 10:44:00 PM	0	6.675	12	71	0
1/16/2024, 10:54:00 PM	0	6.684	12.2	71.2	0
1/16/2024, 11:04:00 PM	0	6.684	12.2	71.5	0
1/16/2024, 11:14:00 PM	0	6.675	12.4	71.8	0
1/16/2024, 11:24:00 PM	0	6.675	12.6	72	0
1/16/2024, 11:34:00 PM	0	6.675	12.7	72.3	0
1/16/2024, 11:44:00 PM	0	6.684	12.9	72.5	0
1/16/2024, 11:54:00 PM	0	6.675	12.9	72.7	0
1/17/2024, 12:04:00 AM	0	6.675	12.7	72.8	0
1/17/2024, 12:14:00 AM	0	6.684	12.6	72.9	0
1/17/2024, 12:24:00 AM	0	6.684	12.2	73.1	0
1/17/2024, 12:34:00 AM	0	6.684	12	73.2	0
1/17/2024, 12:44:00 AM	0	6.667	12	73.4	0
1/17/2024, 12:54:00 AM	0	6.667	11.8	73.6	0
1/17/2024, 1:04:00 AM	0	6.667	11.8	73.8	0
1/17/2024, 1:14:00 AM	0	6.667	11.8	74.1	0
1/17/2024, 1:24:00 AM	0	6.667	11.8	74.3	0
1/17/2024, 1:34:00 AM	0	6.667	11.7	74.5	0
1/17/2024, 1:44:00 AM	0	6.675	11.7	74.7	0
1/17/2024, 1:54:00 AM	0	6.667	11.5	74.9	0
1/17/2024, 2:04:00 AM	0	6.667	11.5	75.1	0
1/17/2024, 2:14:00 AM	0	6.667	11.3	75.2	0
1/17/2024, 2:24:00 AM	0	6.667	11.1	75.3	0
1/17/2024, 2:34:00 AM	0	6.667	10.9	75.4	0
1/17/2024, 2:44:00 AM	0	6.658	10.8	75.5	0
1/17/2024, 2:54:00 AM	0	6.658	10.4	75.6	0
1/17/2024, 3:04:00 AM	0	6.658	10.2	75.7	0
1/17/2024, 3:14:00 AM	0	6.667	10.2	75.8	0
1/17/2024, 3:24:00 AM	0	6.649	10	76	0
1/17/2024, 3:34:00 AM	0	6.658	10	76.2	0
1/17/2024, 3:44:00 AM	0	6.649	9.9	76.3	0
1/17/2024, 3:54:00 AM	0	6.658	9.9	76.4	0
1/17/2024, 4:04:00 AM	0	6.649	10	76.5	0
1/17/2024, 4:14:00 AM	0	6.658	9.9	76.6	0
1/17/2024, 4:24:00 AM	0	6.658	9.9	76.6	0
1/17/2024, 4:34:00 AM	0	6.649	9.7	76.6	0
1/17/2024, 4:44:00 AM	0	6.658	9.5	76.5	0
1/17/2024, 4:54:00 AM	0	6.649	9.3	76.5	0
1/17/2024, 5:04:00 AM	0	6.649	9.1	76.5	0
1/17/2024, 5:14:00 AM	0	6.649	9.1	76.4	0
1/17/2024, 5:24:00 AM	0	6.649	9	76.4	0
1/17/2024, 5:34:00 AM	0	6.64	8.8	76.4	0

School Monitoring Station

Time Stamp	H_2S (ppb)	Battery (Volts)	Temperature (°F)	Humidity (%)	1-Hour Average (ppb)
1/17/2024, 5:44:00 AM	0	6.649	8.8	76.4	0
1/17/2024, 5:54:00 AM	0	6.64	8.6	76.3	0
1/17/2024, 6:04:00 AM	0	6.64	8.4	76.3	0
1/17/2024, 6:14:00 AM	0	6.64	8.1	76.2	0
1/17/2024, 6:24:00 AM	0	6.631	7.9	76.2	0
1/17/2024, 6:34:00 AM	0	6.631	7.7	76.1	0
1/17/2024, 6:44:00 AM	0	6.623	7.3	76.1	0
1/17/2024, 6:54:00 AM	0	6.631	7.3	76.2	0
1/17/2024, 7:04:00 AM	0	6.631	7.2	76.2	0
1/17/2024, 7:14:00 AM	0	6.631	6.8	76.2	0
1/17/2024, 7:24:00 AM	0	6.614	6.4	76.2	0
1/17/2024, 7:34:00 AM	0	6.623	6.3	76.2	0
1/17/2024, 7:44:00 AM	0	6.623	6.3	76.3	0
1/17/2024, 7:54:00 AM	0	6.623	6.3	76.4	0
1/17/2024, 8:04:00 AM	0	6.623	6.3	76.5	0
1/17/2024, 8:14:00 AM	0	6.623	6.4	76.7	0
1/17/2024, 8:24:00 AM	0	6.623	7.2	76.9	0
1/17/2024, 8:34:00 AM	0	6.614	8.1	77.3	0
1/17/2024, 8:44:00 AM	0	6.631	9.3	77.6	0
1/17/2024, 8:54:00 AM	0	6.623	10.4	77.9	0
1/17/2024, 9:04:00 AM	0	6.64	11.7	78	0
1/17/2024, 9:14:00 AM	0	6.64	12.9	78.2	0
1/17/2024, 9:24:00 AM	0	6.64	14.2	78.2	0
1/17/2024, 9:34:00 AM	0	6.649	15.4	78.1	0
1/17/2024, 9:44:00 AM	0	6.658	16.3	77.8	0
1/17/2024, 9:54:00 AM	0	6.667	17.4	77.4	0
1/17/2024, 10:04:00 AM	0	6.667	18.5	76.9	0
1/17/2024, 10:14:00 AM	0	6.675	19.2	76.4	0
1/17/2024, 10:24:00 AM	0	6.693	20.1	75.7	0
1/17/2024, 10:34:00 AM	0	6.684	20.8	75	0
1/17/2024, 10:44:00 AM	0	6.693	21.4	74.3	0
1/17/2024, 10:54:00 AM	0	6.693	22.3	73.7	0
1/17/2024, 11:04:00 AM	0	6.702	23.2	73.1	0
1/17/2024, 11:14:00 AM	0	6.702	24.1	72.4	0
1/17/2024, 11:24:00 AM	0	6.71	24.1	71.6	0
1/17/2024, 11:34:00 AM	0	6.71	24.3	70.9	0
1/17/2024, 11:44:00 AM	0	6.719	24.8	70.3	0
1/17/2024, 11:54:00 AM	0	6.719	25.9	69.7	0
1/17/2024, 12:04:00 PM	0	6.719	25.5	69	0
1/17/2024, 12:14:00 PM	0	6.728	25.2	68.2	0
1/17/2024, 12:24:00 PM	0	6.728	25.7	67.8	0
1/17/2024, 12:34:00 PM	0	6.728	26.2	67.4	0
1/17/2024, 12:44:00 PM	0	6.728	26.8	67	0
1/17/2024, 12:54:00 PM	0	6.737	26.6	66.5	0
1/17/2024, 1:04:00 PM	0	6.737	26.6	66.1	0
1/17/2024, 1:14:00 PM	0	6.737	26.1	65.6	0
1/17/2024, 1:24:00 PM	0	6.737	26.1	65.2	0
1/17/2024, 1:34:00 PM	0	6.737	26.6	65	0
1/17/2024, 1:44:00 PM	0	6.737	26.6	64.7	0
1/17/2024, 1:54:00 PM	0	6.737	26.1	64.4	0
1/17/2024, 2:04:00 PM	0	6.737	25.3	64	0
1/17/2024, 2:14:00 PM	0	6.737	24.6	63.7	0
1/17/2024, 2:24:00 PM	0	6.737	23.9	63.5	0
1/17/2024, 2:34:00 PM	0	6.737	23	63.3	0
1/17/2024, 2:44:00 PM	0	6.737	22.6	63.2	0
1/17/2024, 2:54:00 PM	0	6.728	22.3	63.1	0
1/17/2024, 3:04:00 PM	0	6.728	22.3	63.1	0

School Monitoring Station

Time Stamp	H_2S (ppb)	Battery (Volts)	Temperature (°F)	Humidity (%)	1-Hour Average (ppb)
1/17/2024, 3:14:00 PM	0	6.728	22.3	63.1	0
1/17/2024, 3:24:00 PM	0	6.728	22.5	63.1	0
1/17/2024, 3:34:00 PM	0	6.728	22.8	63.2	0
1/17/2024, 3:44:00 PM	0	6.728	23.4	63.2	0
1/17/2024, 3:54:00 PM	0	6.737	23.9	63.2	0
1/17/2024, 4:04:00 PM	0	6.737	23.7	63	0
1/17/2024, 4:14:00 PM	0	6.737	23.4	62.7	0
1/17/2024, 4:24:00 PM	0	6.737	22.6	62.4	0
1/17/2024, 4:34:00 PM	0	6.737	21.9	62	0
1/17/2024, 4:44:00 PM	0	6.737	21	61.7	0
1/17/2024, 4:54:00 PM	0	6.728	20.3	61.5	0
1/17/2024, 5:04:00 PM	0	6.728	19.9	61.3	0
1/17/2024, 5:14:00 PM	0	6.728	19.4	61.2	0
1/17/2024, 5:24:00 PM	0	6.728	19.2	61.2	0
1/17/2024, 5:34:00 PM	0	6.728	19	61.3	0
1/17/2024, 5:44:00 PM	0	6.719	18.9	61.2	0
1/17/2024, 5:54:00 PM	0	6.719	18.7	61.3	0
1/17/2024, 6:04:00 PM	0	6.719	18.7	61.3	0
1/17/2024, 6:14:00 PM	0	6.719	18.7	61.3	0
1/17/2024, 6:24:00 PM	0	6.719	18.7	61.4	0
1/17/2024, 6:34:00 PM	0	6.719	18.7	61.5	0
1/17/2024, 6:44:00 PM	0	6.719	18.7	61.6	0
1/17/2024, 6:54:00 PM	0	6.719	18.7	61.6	0
1/17/2024, 7:04:00 PM	0	6.719	18.5	61.6	0
1/17/2024, 7:14:00 PM	0	6.719	18.5	61.6	0
1/17/2024, 7:24:00 PM	0	6.719	18.5	61.6	0
1/17/2024, 7:34:00 PM	0	6.719	18.7	61.6	0
1/17/2024, 7:44:00 PM	0	6.719	18.7	61.6	0
1/17/2024, 7:54:00 PM	0	6.719	18.9	61.6	0
1/17/2024, 8:04:00 PM	0	6.719	18.9	61.5	0
1/17/2024, 8:14:00 PM	0	6.719	19	61.6	0
1/17/2024, 8:24:00 PM	0	6.719	19	61.6	0
1/17/2024, 8:34:00 PM	0	6.719	19.2	61.6	0
1/17/2024, 8:44:00 PM	0	6.719	19.4	61.7	0
1/17/2024, 8:54:00 PM	0	6.719	19.4	61.8	0
1/17/2024, 9:04:00 PM	0	6.719	19.6	62	0
1/17/2024, 9:14:00 PM	0	6.719	19.8	62.4	0
1/17/2024, 9:24:00 PM	0	6.719	19.8	63	0
1/17/2024, 9:34:00 PM	0	6.728	19.6	63.6	0
1/17/2024, 9:44:00 PM	0	6.719	19.6	64.2	0
1/17/2024, 9:54:00 PM	0	6.728	19.4	64.8	0
1/17/2024, 10:04:00 PM	0	6.719	19.4	65.5	0
1/17/2024, 10:14:00 PM	0	6.719	19.2	66.1	0
1/17/2024, 10:24:00 PM	0	6.719	19.2	66.8	0
1/17/2024, 10:34:00 PM	0	6.719	19.2	67.5	0
1/17/2024, 10:44:00 PM	0	6.719	19.2	68.1	0
1/17/2024, 10:54:00 PM	0	6.719	19.2	68.7	0
1/17/2024, 11:04:00 PM	0	6.719	19.2	69.2	0
1/17/2024, 11:14:00 PM	0	6.719	19	69.7	0
1/17/2024, 11:24:00 PM	0	6.719	19	70.2	0
1/17/2024, 11:34:00 PM	0	6.719	19	70.7	0
1/17/2024, 11:44:00 PM	0	6.719	19.2	71	0
1/17/2024, 11:54:00 PM	0	6.719	19.4	71.5	0
1/18/2024, 12:04:00 AM	0	6.719	19.6	71.9	0
1/18/2024, 12:14:00 AM	0	6.719	19.6	72.1	0
1/18/2024, 12:24:00 AM	0	6.719	19.6	72.3	0
1/18/2024, 12:34:00 AM	0	6.728	19.6	72.6	0

School Monitoring Station

Time Stamp	H_2S (ppb)	Battery (Volts)	Temperature (°F)	Humidity (%)	1-Hour Average (ppb)
1/18/2024, 12:44:00 AM	0	6.719	19.6	72.8	0
1/18/2024, 12:54:00 AM	0	6.737	19.6	73	0
1/18/2024, 1:04:00 AM	0	6.728	19.6	73.3	0
1/18/2024, 1:14:00 AM	0	6.728	19.6	73.6	0
1/18/2024, 1:24:00 AM	0	6.728	19.6	73.9	0
1/18/2024, 1:34:00 AM	0	6.728	19.6	74.1	0
1/18/2024, 1:44:00 AM	0	6.728	19.6	74.3	0
1/18/2024, 1:54:00 AM	0	6.728	19.6	74.5	0
1/18/2024, 2:04:00 AM	0	6.728	19.6	74.8	0
1/18/2024, 2:14:00 AM	0	6.728	19.4	75	0
1/18/2024, 2:24:00 AM	0	6.719	19.6	75.2	0
1/18/2024, 2:34:00 AM	0	6.728	19.6	75.4	0
1/18/2024, 2:44:00 AM	0	6.719	19.4	75.5	0
1/18/2024, 2:54:00 AM	0	6.728	19.4	75.5	0
1/18/2024, 3:04:00 AM	0	6.719	19.2	75.6	0
1/18/2024, 3:14:00 AM	0	6.728	19	75.6	0
1/18/2024, 3:24:00 AM	0	6.719	18.9	75.6	0
1/18/2024, 3:34:00 AM	0	6.719	18.9	75.6	0
1/18/2024, 3:44:00 AM	0	6.728	18.7	75.6	0
1/18/2024, 3:54:00 AM	0	6.728	18.9	75.7	0
1/18/2024, 4:04:00 AM	0	6.719	18.9	75.8	0
1/18/2024, 4:14:00 AM	0	6.719	19	75.9	0
1/18/2024, 4:24:00 AM	0	6.719	19	75.9	0
1/18/2024, 4:34:00 AM	0	6.719	18.9	75.9	0
1/18/2024, 4:44:00 AM	0	6.719	18.9	75.9	0
1/18/2024, 4:54:00 AM	0	6.719	19	75.9	0
1/18/2024, 5:04:00 AM	0	6.719	19	75.9	0
1/18/2024, 5:14:00 AM	0	6.719	19.2	76	0
1/18/2024, 5:24:00 AM	0	6.719	19.2	76.1	0
1/18/2024, 5:34:00 AM	0	6.719	19.4	76.1	0
1/18/2024, 5:44:00 AM	0	6.719	19.6	76.2	0
1/18/2024, 5:54:00 AM	0	6.719	19.6	76.3	0
1/18/2024, 6:04:00 AM	0	6.728	19.8	76.4	0
1/18/2024, 6:14:00 AM	0	6.728	19.9	76.5	0
1/18/2024, 6:24:00 AM	0	6.728	20.1	76.6	0
1/18/2024, 6:34:00 AM	0	6.728	20.3	76.6	0
1/18/2024, 6:44:00 AM	0	6.728	20.3	76.7	0
1/18/2024, 6:54:00 AM	0	6.728	20.5	76.7	0
1/18/2024, 7:04:00 AM	0	6.728	20.5	76.7	0
1/18/2024, 7:14:00 AM	0	6.728	20.5	76.7	0
1/18/2024, 7:24:00 AM	0	6.728	20.5	76.7	0
1/18/2024, 7:34:00 AM	0	6.737	20.5	76.7	0
1/18/2024, 7:44:00 AM	0	6.728	20.5	76.8	0
1/18/2024, 7:54:00 AM	0	6.728	20.5	76.9	0
1/18/2024, 8:04:00 AM	0	6.728	20.5	77.1	0
1/18/2024, 8:14:00 AM	0	6.728	20.7	77.2	0
1/18/2024, 8:24:00 AM	0	6.728	20.7	77.3	0
1/18/2024, 8:34:00 AM	0	6.728	20.8	77.5	0
1/18/2024, 8:44:00 AM	0	6.728	21	77.6	0
1/18/2024, 8:54:00 AM	0	6.728	21.4	77.8	0
1/18/2024, 9:04:00 AM	0	6.737	21.6	78	0
1/18/2024, 9:14:00 AM	0	6.737	21.7	78.1	0
1/18/2024, 9:24:00 AM	0	6.737	21.9	78.2	0
1/18/2024, 9:34:00 AM	0	6.737	22.1	78.4	0
1/18/2024, 9:44:00 AM	0	6.737	22.6	78.7	0
1/18/2024, 9:54:00 AM	0	6.737	23.4	79	0
1/18/2024, 10:04:00 AM	0	6.737	24.3	79.2	0

School Monitoring Station

Time Stamp	H_2S (ppb)	Battery (Volts)	Temperature (°F)	Humidity (%)	1-Hour Average (ppb)
1/18/2024, 10:14:00 AM	0	6.746	25.3	79.5	0
1/18/2024, 10:24:00 AM	0	6.746	26.2	79.7	0
1/18/2024, 10:34:00 AM	0	6.746	27	79.5	0
1/18/2024, 10:44:00 AM	0	6.754	27.3	79.3	0
1/18/2024, 10:54:00 AM	0	6.754	27.9	79	0
1/18/2024, 11:04:00 AM	0	6.754	28.2	78.7	0
1/18/2024, 11:14:00 AM	0	6.763	28.8	78.4	0
1/18/2024, 11:24:00 AM	0	6.763	28.8	77.9	0
1/18/2024, 11:34:00 AM	0	6.763	28.8	77.5	0
1/18/2024, 11:44:00 AM	0	6.763	28.8	77.2	0
1/18/2024, 11:54:00 AM	0	6.763	28.8	76.9	0
1/18/2024, 12:04:00 PM	0	6.772	29.1	76.6	0
1/18/2024, 12:14:00 PM	0	6.772	29.3	76.4	0
1/18/2024, 12:24:00 PM	0	6.772	29.7	76.2	0
1/18/2024, 12:34:00 PM	0	6.772	29.7	75.9	0
1/18/2024, 12:44:00 PM	0	6.772	29.8	75.7	0
1/18/2024, 12:54:00 PM	0	6.772	29.8	75.4	0
1/18/2024, 1:04:00 PM	0	6.772	29.8	75.2	0
1/18/2024, 1:14:00 PM	0	6.772	29.7	75	0
1/18/2024, 1:24:00 PM	0	6.772	29.5	74.9	0
1/18/2024, 1:34:00 PM	0	6.772	29.3	75	0
1/18/2024, 1:44:00 PM	0	6.772	29.1	75.2	0
1/18/2024, 1:54:00 PM	0	6.772	29.1	75.5	0
1/18/2024, 2:04:00 PM	0	6.772	29.1	75.9	0
1/18/2024, 2:14:00 PM	0	6.772	29.3	76.3	0
1/18/2024, 2:24:00 PM	0	6.772	29.3	76.6	0
1/18/2024, 2:34:00 PM	0	6.772	29.1	76.8	0
1/18/2024, 2:44:00 PM	0	6.772	29.1	77.1	0
1/18/2024, 2:54:00 PM	0	6.772	28.9	77.3	0
1/18/2024, 3:04:00 PM	0	6.772	28.9	77.6	0
1/18/2024, 3:14:00 PM	0	6.781	28.9	78	0
1/18/2024, 3:24:00 PM	0	6.772	29.1	78.3	0
1/18/2024, 3:34:00 PM	0	6.781	29.3	78.7	0
1/18/2024, 3:44:00 PM	0	6.781	29.3	79	0
1/18/2024, 3:54:00 PM	0	6.781	29.3	79.2	0
1/18/2024, 4:04:00 PM	0	6.781	29.1	79.3	0
1/18/2024, 4:14:00 PM	0	6.781	28.9	79.4	0
1/18/2024, 4:24:00 PM	0	6.781	28.8	79.6	0
1/18/2024, 4:34:00 PM	0	6.781	28.6	79.7	0
1/18/2024, 4:44:00 PM	0	6.781	28.4	79.8	0
1/18/2024, 4:54:00 PM	0	6.781	28.2	80	0
1/18/2024, 5:04:00 PM	0	6.781	28	80.2	0
1/18/2024, 5:14:00 PM	0	6.781	28	80.5	0
1/18/2024, 5:24:00 PM	0	6.781	27.9	80.6	0
1/18/2024, 5:34:00 PM	0	6.772	27.7	80.8	0
1/18/2024, 5:44:00 PM	0	6.772	27.5	81	0
1/18/2024, 5:54:00 PM	0	6.772	27.5	81.2	0
1/18/2024, 6:04:00 PM	0	6.772	27.3	81.4	0
1/18/2024, 6:14:00 PM	0	6.772	27.3	81.6	0
1/18/2024, 6:24:00 PM	0	6.772	27.1	81.9	0
1/18/2024, 6:34:00 PM	0	6.772	27	82.1	0
1/18/2024, 6:44:00 PM	0	6.772	27	82.3	0
1/18/2024, 6:54:00 PM	0	6.772	27	82.6	0
1/18/2024, 7:04:00 PM	0	6.772	26.8	82.7	0
1/18/2024, 7:14:00 PM	0	6.772	26.6	82.8	0
1/18/2024, 7:24:00 PM	0	6.772	26.6	83	0
1/18/2024, 7:34:00 PM	0	6.772	26.4	83.1	0

School Monitoring Station

Time Stamp	H_2S (ppb)	Battery (Volts)	Temperature (°F)	Humidity (%)	1-Hour Average (ppb)
1/18/2024, 7:44:00 PM	0	6.772	26.4	83.3	0
1/18/2024, 7:54:00 PM	0	6.772	26.2	83.4	0
1/18/2024, 8:04:00 PM	0	6.772	26.2	83.6	0
1/18/2024, 8:14:00 PM	0	6.772	26.1	83.6	0
1/18/2024, 8:24:00 PM	0	6.772	25.9	83.7	0
1/18/2024, 8:34:00 PM	0	6.772	25.9	83.8	0
1/18/2024, 8:44:00 PM	0	6.763	25.7	83.9	0
1/18/2024, 8:54:00 PM	0	6.763	25.7	83.9	0
1/18/2024, 9:04:00 PM	0	6.763	25.5	84	0
1/18/2024, 9:14:00 PM	0	6.763	25.5	84.2	0
1/18/2024, 9:24:00 PM	0	6.763	25.3	84.2	0
1/18/2024, 9:34:00 PM	0	6.763	25.3	84.3	0
1/18/2024, 9:44:00 PM	0	6.763	25.2	84.4	0
1/18/2024, 9:54:00 PM	0	6.763	25.2	84.5	0
1/18/2024, 10:04:00 PM	0	6.763	25.2	84.6	0
1/18/2024, 10:14:00 PM	0	6.763	25	84.7	0
1/18/2024, 10:24:00 PM	0	6.763	25	84.8	0
1/18/2024, 10:34:00 PM	0	6.763	24.8	84.9	0
1/18/2024, 10:44:00 PM	0	6.763	24.8	85	0
1/18/2024, 10:54:00 PM	0	6.763	24.8	85	0
1/18/2024, 11:04:00 PM	0	6.763	24.6	85.2	0
1/18/2024, 11:14:00 PM	0	6.763	24.6	85.2	0
1/18/2024, 11:24:00 PM	0	6.763	24.4	85.3	0
1/18/2024, 11:34:00 PM	0	6.763	24.4	85.4	0
1/18/2024, 11:44:00 PM	0	6.763	24.3	85.5	0
1/18/2024, 11:54:00 PM	0	6.754	24.3	85.5	0
1/19/2024, 12:04:00 AM	0	6.754	24.1	85.6	0
1/19/2024, 12:14:00 AM	0	6.754	24.1	85.7	0
1/19/2024, 12:24:00 AM	0	6.754	24.1	85.8	0
1/19/2024, 12:34:00 AM	0	6.754	24.1	85.9	0
1/19/2024, 12:44:00 AM	0	6.754	23.9	86	0
1/19/2024, 12:54:00 AM	0	6.754	23.9	86.1	0
1/19/2024, 1:04:00 AM	0	6.754	23.9	86.2	0
1/19/2024, 1:14:00 AM	0	6.754	23.7	86.3	0
1/19/2024, 1:24:00 AM	0	6.754	23.7	86.4	0
1/19/2024, 1:34:00 AM	0	6.754	23.7	86.5	0
1/19/2024, 1:44:00 AM	0	6.754	23.7	86.6	0
1/19/2024, 1:54:00 AM	0	6.754	23.5	86.6	0
1/19/2024, 2:04:00 AM	0	6.754	23.5	86.7	0
1/19/2024, 2:14:00 AM	0	6.754	23.5	86.8	0
1/19/2024, 2:24:00 AM	0	6.754	23.4	86.8	0
1/19/2024, 2:34:00 AM	0	6.754	23.4	86.9	0
1/19/2024, 2:44:00 AM	0	6.754	23.4	87	0
1/19/2024, 2:54:00 AM	0	6.754	23.4	87.1	0
1/19/2024, 3:04:00 AM	0	6.754	23.2	87.1	0
1/19/2024, 3:14:00 AM	0	6.754	23.2	87.2	0
1/19/2024, 3:24:00 AM	0	6.754	23.2	87.3	0
1/19/2024, 3:34:00 AM	0	6.754	23.2	87.4	0
1/19/2024, 3:44:00 AM	0	6.754	23.2	87.5	0
1/19/2024, 3:54:00 AM	0	6.754	23.2	87.6	0
1/19/2024, 4:04:00 AM	0	6.754	23.2	87.7	0
1/19/2024, 4:14:00 AM	0	6.754	23.4	87.8	0
1/19/2024, 4:24:00 AM	0	6.754	23.4	87.9	0
1/19/2024, 4:34:00 AM	0	6.754	23.4	88	0
1/19/2024, 4:44:00 AM	0	6.754	23.4	88	0
1/19/2024, 4:54:00 AM	0	6.754	23.5	88.1	0
1/19/2024, 5:04:00 AM	0	6.754	23.5	88.2	0

School Monitoring Station

Time Stamp	H_2S (ppb)	Battery (Volts)	Temperature (°F)	Humidity (%)	1-Hour Average (ppb)
1/19/2024, 5:14:00 AM	0	6.754	23.5	88.3	0
1/19/2024, 5:24:00 AM	0	6.754	23.5	88.3	0
1/19/2024, 5:34:00 AM	0	6.754	23.7	88.4	0
1/19/2024, 5:44:00 AM	0	6.754	23.7	88.5	0
1/19/2024, 5:54:00 AM	0	6.754	23.7	88.6	0
1/19/2024, 6:04:00 AM	0	6.754	23.7	88.6	0
1/19/2024, 6:14:00 AM	0	6.754	23.7	88.6	0
1/19/2024, 6:24:00 AM	0	6.754	23.7	88.7	0
1/19/2024, 6:34:00 AM	0	6.754	23.7	88.7	0
1/19/2024, 6:44:00 AM	0	6.754	23.7	88.8	0
1/19/2024, 6:54:00 AM	0	6.754	23.7	88.8	0
1/19/2024, 7:04:00 AM	0	6.754	23.7	88.8	0
1/19/2024, 7:14:00 AM	0	6.754	23.7	88.8	0
1/19/2024, 7:24:00 AM	0	6.754	23.7	88.8	0
1/19/2024, 7:34:00 AM	0	6.754	23.7	88.9	0
1/19/2024, 7:44:00 AM	0	6.754	24.1	89	0
1/19/2024, 7:54:00 AM	0	6.754	24.3	89.2	0
1/19/2024, 8:04:00 AM	0	6.754	24.3	89.2	0
1/19/2024, 8:14:00 AM	0	6.754	24.4	89.3	0
1/19/2024, 8:24:00 AM	0	6.754	24.4	89.4	0
1/19/2024, 8:34:00 AM	0	6.754	24.4	89.3	0
1/19/2024, 8:44:00 AM	0	6.754	24.4	89.2	0
1/19/2024, 8:54:00 AM	0	6.754	24.4	89.2	0
1/19/2024, 9:04:00 AM	0	6.754	24.4	89.1	0
1/19/2024, 9:14:00 AM	0	6.754	24.4	89	0
1/19/2024, 9:24:00 AM	0	6.754	24.4	88.9	0
1/19/2024, 9:34:00 AM	0	6.754	24.4	88.8	0
1/19/2024, 9:44:00 AM	0	6.754	24.4	88.7	0
1/19/2024, 9:54:00 AM	0	6.754	24.6	88.6	0
1/19/2024, 10:04:00 AM	0	6.754	24.6	88.5	0
1/19/2024, 10:14:00 AM	0	6.754	24.6	88.3	0
1/19/2024, 10:24:00 AM	0	6.754	25	88.1	0
1/19/2024, 10:34:00 AM	0	6.754	25.2	88	0
1/19/2024, 10:44:00 AM	0	6.754	25.5	87.8	0
1/19/2024, 10:54:00 AM	0	6.754	25.5	87.6	0
1/19/2024, 11:04:00 AM	0	6.754	25.7	87.3	0
1/19/2024, 11:14:00 AM	0	6.754	25.7	87	0
1/19/2024, 11:24:00 AM	0	6.754	25.9	86.7	0
1/19/2024, 11:34:00 AM	0	6.754	25.9	86.4	0
1/19/2024, 11:44:00 AM	0	6.754	26.1	86.1	0
1/19/2024, 11:54:00 AM	0	6.754	26.1	85.7	0
1/19/2024, 12:04:00 PM	0	6.754	26.2	85.4	0
1/19/2024, 12:14:00 PM	0	6.754	26.4	85	0
1/19/2024, 12:24:00 PM	0	6.754	26.2	84.7	0
1/19/2024, 12:34:00 PM	0	6.754	26.4	84.5	0
1/19/2024, 12:44:00 PM	0	6.754	26.6	84.2	0
1/19/2024, 12:54:00 PM	0	6.754	26.8	83.8	0
1/19/2024, 1:04:00 PM	0	6.754	26.4	83.4	0
1/19/2024, 1:14:00 PM	0	6.754	26.2	83.1	0
1/19/2024, 1:24:00 PM	0	6.754	26.4	82.9	0
1/19/2024, 1:34:00 PM	0	6.754	26.6	82.6	0
1/19/2024, 1:44:00 PM	0	6.754	26.6	82.2	0
1/19/2024, 1:54:00 PM	0	6.754	26.6	81.9	0
1/19/2024, 2:04:00 PM	0	6.754	26.4	81.5	0
1/19/2024, 2:14:00 PM	0	6.754	25.7	81.2	0
1/19/2024, 2:24:00 PM	0	6.754	25.2	80.9	0
1/19/2024, 2:34:00 PM	0	6.746	24.6	80.6	0

School Monitoring Station

Time Stamp	H_2S (ppb)	Battery (Volts)	Temperature (°F)	Humidity (%)	1-Hour Average (ppb)
1/19/2024, 2:44:00 PM	0	6.746	24.4	80.5	0
1/19/2024, 2:54:00 PM	0	6.746	24.3	80.4	0
1/19/2024, 3:04:00 PM	0	6.746	23.9	80.2	0
1/19/2024, 3:14:00 PM	0	6.746	23.5	80	0
1/19/2024, 3:24:00 PM	0	6.746	23.2	79.9	0
1/19/2024, 3:34:00 PM	0	6.746	22.5	79.8	0
1/19/2024, 3:44:00 PM	0	6.737	21.9	79.7	0
1/19/2024, 3:54:00 PM	0	6.746	21.7	79.8	0
1/19/2024, 4:04:00 PM	0	6.737	21.4	79.8	0
1/19/2024, 4:14:00 PM	0	6.746	21	79.8	0
1/19/2024, 4:24:00 PM	0	6.737	20.5	79.9	0
1/19/2024, 4:34:00 PM	0	6.728	19.9	79.9	0
1/19/2024, 4:44:00 PM	0	6.728	19.4	79.8	0
1/19/2024, 4:54:00 PM	0	6.728	18.9	79.9	0
1/19/2024, 5:04:00 PM	0	6.728	18.5	80	0
1/19/2024, 5:14:00 PM	0	6.719	18.1	80.1	0
1/19/2024, 5:24:00 PM	0	6.728	17.8	80.2	0
1/19/2024, 5:34:00 PM	0	6.719	17.4	80.3	0
1/19/2024, 5:44:00 PM	0	6.719	17.4	80.5	0
1/19/2024, 5:54:00 PM	0	6.719	17.2	80.7	0
1/19/2024, 6:04:00 PM	0	6.719	17.1	80.9	0
1/19/2024, 6:14:00 PM	0	6.71	16.9	81	0
1/19/2024, 6:24:00 PM	0	6.71	16.9	81.2	0
1/19/2024, 6:34:00 PM	0	6.71	16.7	81.3	0
1/19/2024, 6:44:00 PM	0	6.71	16.5	81.5	0
1/19/2024, 6:54:00 PM	0	6.71	16.5	81.6	0
1/19/2024, 7:04:00 PM	0	6.71	16.5	81.8	0
1/19/2024, 7:14:00 PM	0	6.719	16.3	81.9	0
1/19/2024, 7:24:00 PM	0	6.702	16.3	82	0
1/19/2024, 7:34:00 PM	0	6.702	16.2	82.1	0
1/19/2024, 7:44:00 PM	0	6.702	16.2	82.1	0
1/19/2024, 7:54:00 PM	0	6.702	16	82.2	0
1/19/2024, 8:04:00 PM	0	6.71	16	82.2	0
1/19/2024, 8:14:00 PM	0	6.702	16	82.3	0
1/19/2024, 8:24:00 PM	0	6.702	15.8	82.5	0
1/19/2024, 8:34:00 PM	0	6.702	15.8	82.6	0
1/19/2024, 8:44:00 PM	0	6.702	15.8	82.6	0
1/19/2024, 8:54:00 PM	0	6.702	15.8	82.7	0
1/19/2024, 9:04:00 PM	0	6.702	15.8	82.8	0
1/19/2024, 9:14:00 PM	0	6.702	15.8	82.9	0
1/19/2024, 9:24:00 PM	0	6.702	15.8	83	0
1/19/2024, 9:34:00 PM	0	6.702	15.8	83.1	0
1/19/2024, 9:44:00 PM	0	6.702	15.8	83.1	0
1/19/2024, 9:54:00 PM	0	6.702	15.8	83.2	0
1/19/2024, 10:04:00 PM	0	6.702	16	83.2	0
1/19/2024, 10:14:00 PM	0	6.702	15.8	83.2	0
1/19/2024, 10:24:00 PM	0	6.702	15.8	83.1	0
1/19/2024, 10:34:00 PM	0	6.702	15.8	83.1	0
1/19/2024, 10:44:00 PM	0	6.702	15.8	83.1	0
1/19/2024, 10:54:00 PM	0	6.693	15.8	83.1	0
1/19/2024, 11:04:00 PM	0	6.693	15.8	83.1	0
1/19/2024, 11:14:00 PM	0	6.702	15.8	83.1	0
1/19/2024, 11:24:00 PM	0	6.693	15.6	83.2	0
1/19/2024, 11:34:00 PM	0	6.693	15.6	83.3	0
1/19/2024, 11:44:00 PM	0	6.693	15.6	83.3	0
1/19/2024, 11:54:00 PM	0	6.693	15.6	83.4	0
1/20/2024, 12:04:00 AM	0	6.693	15.6	83.4	0

Attachment 2

School Monitoring Station

Time Stamp	H_2S (ppb)	Battery (Volts)	Temperature (°F)	Humidity (%)	1-Hour Average (ppb)
1/20/2024, 12:14:00 AM	0	6.702	15.6	83.5	0
1/20/2024, 12:24:00 AM	0	6.702	15.6	83.6	0
1/20/2024, 12:34:00 AM	0	6.693	15.6	83.6	0
1/20/2024, 12:44:00 AM	0	6.702	15.6	83.7	0
1/20/2024, 12:54:00 AM	0	6.693	15.4	83.7	0
1/20/2024, 1:04:00 AM	0	6.693	15.4	83.8	0
1/20/2024, 1:14:00 AM	0	6.693	15.4	83.8	0
1/20/2024, 1:24:00 AM	0	6.702	15.3	83.8	0
1/20/2024, 1:34:00 AM	0	6.693	15.3	83.8	0
1/20/2024, 1:44:00 AM	0	6.693	15.1	83.8	0
1/20/2024, 1:54:00 AM	0	6.693	15.1	83.8	0
1/20/2024, 2:04:00 AM	0	6.702	14.9	83.8	0
1/20/2024, 2:14:00 AM	0	6.693	14.7	83.7	0
1/20/2024, 2:24:00 AM	0	6.693	14.5	83.7	0
1/20/2024, 2:34:00 AM	0	6.684	14.4	83.6	0
1/20/2024, 2:44:00 AM	0	6.684	14.2	83.6	0
1/20/2024, 2:54:00 AM	0	6.693	14.2	83.5	0
1/20/2024, 3:04:00 AM	0	6.684	14	83.5	0
1/20/2024, 3:14:00 AM	0	6.684	13.8	83.4	0
1/20/2024, 3:24:00 AM	0	6.693	13.6	83.4	0
1/20/2024, 3:34:00 AM	0	6.684	13.6	83.4	0
1/20/2024, 3:44:00 AM	0	6.684	13.6	83.3	0
1/20/2024, 3:54:00 AM	0	6.675	13.5	83.3	0
1/20/2024, 4:04:00 AM	0	6.675	13.3	83.3	0
1/20/2024, 4:14:00 AM	0	6.675	13.3	83.2	0
1/20/2024, 4:24:00 AM	0	6.684	13.3	83.2	0
1/20/2024, 4:34:00 AM	0	6.675	13.1	83.1	0
1/20/2024, 4:44:00 AM	0	6.684	13.1	83.1	0
1/20/2024, 4:54:00 AM	0	6.675	12.9	83.1	0
1/20/2024, 5:04:00 AM	0	6.675	12.9	83.1	0
1/20/2024, 5:14:00 AM	0	6.675	12.9	83	0
1/20/2024, 5:24:00 AM	0	6.684	12.7	83	0
1/20/2024, 5:34:00 AM	0	6.684	12.7	83	0
1/20/2024, 5:44:00 AM	0	6.675	12.7	82.9	0
1/20/2024, 5:54:00 AM	0	6.667	12.6	82.8	0
1/20/2024, 6:04:00 AM	0	6.667	12.6	82.8	0
1/20/2024, 6:14:00 AM	0	6.667	12.4	82.8	0
1/20/2024, 6:24:00 AM	0	6.667	12.4	82.7	0
1/20/2024, 6:34:00 AM	0	6.675	12.2	82.7	0
1/20/2024, 6:44:00 AM	0	6.667	12.2	82.7	0
1/20/2024, 6:54:00 AM	0	6.675	12	82.6	0
1/20/2024, 7:04:00 AM	0	6.675	11.8	82.6	0
1/20/2024, 7:14:00 AM	0	6.667	11.8	82.6	0
1/20/2024, 7:24:00 AM	0	6.667	11.8	82.7	0
1/20/2024, 7:34:00 AM	0	6.667	11.8	82.7	0
1/20/2024, 7:44:00 AM	0	6.667	11.8	82.8	0
1/20/2024, 7:54:00 AM	0	6.658	11.8	82.9	0
1/20/2024, 8:04:00 AM	0	6.667	12	83	0
1/20/2024, 8:14:00 AM	0	6.667	12.4	83	0
1/20/2024, 8:24:00 AM	0	6.658	12.6	83.1	0
1/20/2024, 8:34:00 AM	0	6.675	12.9	83.2	0
1/20/2024, 8:44:00 AM	0	6.675	13.3	83.2	0
1/20/2024, 8:54:00 AM	0	6.675	13.6	83.2	0
1/20/2024, 9:04:00 AM	0	6.667	14	83.2	0
1/20/2024, 9:14:00 AM	0	6.675	14.5	83.2	0
1/20/2024, 9:24:00 AM	0	6.667	14.9	83.2	0
1/20/2024, 9:34:00 AM	0	6.675	15.3	83.2	0

School Monitoring Station

Time Stamp	H_2S (ppb)	Battery (Volts)	Temperature (°F)	Humidity (%)	1-Hour Average (ppb)
1/20/2024, 9:44:00 AM	0	6.675	15.4	83.1	0
1/20/2024, 9:54:00 AM	0	6.684	15.8	83	0
1/20/2024, 10:04:00 AM	0	6.684	16.7	83	0
1/20/2024, 10:14:00 AM	0	6.675	17.2	82.8	0
1/20/2024, 10:24:00 AM	0	6.693	17.4	82.6	0
1/20/2024, 10:34:00 AM	0	6.693	17.6	82.3	0
1/20/2024, 10:44:00 AM	0	6.693	17.4	82	0
1/20/2024, 10:54:00 AM	0	6.693	17.8	81.7	0
1/20/2024, 11:04:00 AM	0	6.693	18.1	81.4	0
1/20/2024, 11:14:00 AM	0	6.693	18.1	81.1	0
1/20/2024, 11:24:00 AM	0	6.684	18.1	80.7	0
1/20/2024, 11:34:00 AM	0	6.693	18.9	80.5	0
1/20/2024, 11:44:00 AM	0	6.693	18.9	80.2	0
1/20/2024, 11:54:00 AM	0	6.693	18.9	80	0
1/20/2024, 12:04:00 PM	0	6.693	18.9	79.6	0
1/20/2024, 12:14:00 PM	0	6.693	18.7	79.5	0
1/20/2024, 12:24:00 PM	0	6.702	18.5	79.2	0
1/20/2024, 12:34:00 PM	0	6.702	18.5	79	0
1/20/2024, 12:44:00 PM	0	6.693	19	78.9	0
1/20/2024, 12:54:00 PM	0	6.702	19.4	78.7	0
1/20/2024, 1:04:00 PM	0	6.693	18.9	78.4	0
1/20/2024, 1:14:00 PM	0	6.702	18.3	78.2	0
1/20/2024, 1:24:00 PM	0	6.702	18	77.9	0
1/20/2024, 1:34:00 PM	0	6.693	18	77.9	0
1/20/2024, 1:44:00 PM	0	6.693	18	77.8	0
1/20/2024, 1:54:00 PM	0	6.693	18	77.7	0
1/20/2024, 2:04:00 PM	0	6.693	18	77.6	0
1/20/2024, 2:14:00 PM	0	6.693	18.3	77.5	0
1/20/2024, 2:24:00 PM	0	6.693	18.7	77.5	0
1/20/2024, 2:34:00 PM	0	6.693	18.9	77.4	0
1/20/2024, 2:44:00 PM	0	6.693	19.2	77.4	0
1/20/2024, 2:54:00 PM	0	6.693	19.2	77.3	0
1/20/2024, 3:04:00 PM	0	6.693	19	77.2	0
1/20/2024, 3:14:00 PM	0	6.693	19.2	77.2	0
1/20/2024, 3:24:00 PM	0	6.71	19.2	77.1	0
1/20/2024, 3:34:00 PM	0	6.702	19.2	77.1	0
1/20/2024, 3:44:00 PM	0	6.71	18.7	77	0
1/20/2024, 3:54:00 PM	0	6.71	18.3	76.9	0
1/20/2024, 4:04:00 PM	0	6.702	18	77	0
1/20/2024, 4:14:00 PM	0	6.702	17.6	77.1	0
1/20/2024, 4:24:00 PM	0	6.702	17.4	77.2	0
1/20/2024, 4:34:00 PM	0	6.702	17.1	77.3	0
1/20/2024, 4:44:00 PM	0	6.693	16.9	77.5	0
1/20/2024, 4:54:00 PM	0	6.693	16.7	77.7	0
1/20/2024, 5:04:00 PM	0	6.693	16.3	77.8	0
1/20/2024, 5:14:00 PM	0	6.693	16.2	78	0
1/20/2024, 5:24:00 PM	0	6.693	16.2	78.2	0
1/20/2024, 5:34:00 PM	0	6.693	16	78.4	0
1/20/2024, 5:44:00 PM	0	6.693	16	78.6	0
1/20/2024, 5:54:00 PM	0	6.693	15.8	78.9	0
1/20/2024, 6:04:00 PM	0	6.693	15.8	79.1	0
1/20/2024, 6:14:00 PM	0	6.693	15.8	79.3	0
1/20/2024, 6:24:00 PM	0	6.693	15.8	79.5	0
1/20/2024, 6:34:00 PM	0	6.693	15.8	79.7	0
1/20/2024, 6:44:00 PM	0	6.693	15.8	80	0
1/20/2024, 6:54:00 PM	0	6.693	15.8	80.2	0
1/20/2024, 7:04:00 PM	0	6.693	15.8	80.4	0

School Monitoring Station

Time Stamp	H_2S (ppb)	Battery (Volts)	Temperature (°F)	Humidity (%)	1-Hour Average (ppb)
1/20/2024, 7:14:00 PM	0	6.693	15.8	80.6	0
1/20/2024, 7:24:00 PM	0	6.693	16	80.8	0
1/20/2024, 7:34:00 PM	0	6.693	16	81	0
1/20/2024, 7:44:00 PM	0	6.693	16	81.2	0
1/20/2024, 7:54:00 PM	0	6.693	16.2	81.4	0
1/20/2024, 8:04:00 PM	0	6.693	16.2	81.6	0
1/20/2024, 8:14:00 PM	0	6.693	16.3	81.8	0
1/20/2024, 8:24:00 PM	0	6.693	16.3	82	0
1/20/2024, 8:34:00 PM	0	6.693	16.3	82.2	0
1/20/2024, 8:44:00 PM	0	6.693	16.5	82.4	0
1/20/2024, 8:54:00 PM	0	6.693	16.5	82.6	0
1/20/2024, 9:04:00 PM	0	6.693	16.7	82.7	0
1/20/2024, 9:14:00 PM	0	6.702	16.7	82.9	0
1/20/2024, 9:24:00 PM	0	6.702	17.1	83.1	0
1/20/2024, 9:34:00 PM	0	6.702	17.2	83.3	0
1/20/2024, 9:44:00 PM	0	6.702	17.4	83.5	0
1/20/2024, 9:54:00 PM	0	6.702	17.4	83.5	0
1/20/2024, 10:04:00 PM	0	6.702	16.9	83.4	0
1/20/2024, 10:14:00 PM	0	6.702	16.5	83.2	0
1/20/2024, 10:24:00 PM	0	6.702	16.2	83	0
1/20/2024, 10:34:00 PM	0	6.693	15.8	82.9	0
1/20/2024, 10:44:00 PM	0	6.693	15.6	82.7	0
1/20/2024, 10:54:00 PM	0	6.693	15.4	82.7	0
1/20/2024, 11:04:00 PM	0	6.693	15.4	82.6	0
1/20/2024, 11:14:00 PM	0	6.693	15.3	82.6	0
1/20/2024, 11:24:00 PM	0	6.693	15.3	82.6	0
1/20/2024, 11:34:00 PM	0	6.693	15.3	82.6	0
1/20/2024, 11:44:00 PM	0	6.693	15.3	82.6	0
1/20/2024, 11:54:00 PM	0	6.684	15.1	82.5	0
1/21/2024, 12:04:00 AM	0	6.684	15.1	82.5	0
1/21/2024, 12:14:00 AM	0	6.684	15.1	82.4	0
1/21/2024, 12:24:00 AM	0	6.684	15.1	82.4	0
1/21/2024, 12:34:00 AM	0	6.693	15.1	82.3	0
1/21/2024, 12:44:00 AM	0	6.684	14.9	82.2	0
1/21/2024, 12:54:00 AM	0	6.693	14.9	82.1	0
1/21/2024, 1:04:00 AM	0	6.684	14.9	82	0
1/21/2024, 1:14:00 AM	0	6.684	14.7	82	0
1/21/2024, 1:24:00 AM	0	6.684	14.7	81.9	0
1/21/2024, 1:34:00 AM	0	6.684	14.5	81.9	0
1/21/2024, 1:44:00 AM	0	6.684	14.5	81.8	0
1/21/2024, 1:54:00 AM	0	6.684	14.4	81.8	0
1/21/2024, 2:04:00 AM	0	6.684	14.2	81.8	0
1/21/2024, 2:14:00 AM	0	6.684	14	81.8	0
1/21/2024, 2:24:00 AM	0	6.675	13.8	81.8	0
1/21/2024, 2:34:00 AM	0	6.675	13.8	81.8	0
1/21/2024, 2:44:00 AM	0	6.684	13.8	81.9	0
1/21/2024, 2:54:00 AM	0	6.684	13.8	82	0
1/21/2024, 3:04:00 AM	0	6.675	13.8	82.1	0
1/21/2024, 3:14:00 AM	0	6.684	13.8	82.2	0
1/21/2024, 3:24:00 AM	0	6.675	13.8	82.3	0
1/21/2024, 3:34:00 AM	0	6.684	14	82.5	0
1/21/2024, 3:44:00 AM	0	6.675	14	82.6	0
1/21/2024, 3:54:00 AM	0	6.675	14	82.7	0
1/21/2024, 4:04:00 AM	0	6.675	14	82.8	0
1/21/2024, 4:14:00 AM	0	6.675	14	82.9	0
1/21/2024, 4:24:00 AM	0	6.675	14.2	83.1	0
1/21/2024, 4:34:00 AM	0	6.684	14.4	83.2	0

School Monitoring Station

Time Stamp	H_2S (ppb)	Battery (Volts)	Temperature (°F)	Humidity (%)	1-Hour Average (ppb)
1/21/2024, 4:44:00 AM	0	6.675	14.5	83.3	0
1/21/2024, 4:54:00 AM	0	6.675	14.7	83.5	0
1/21/2024, 5:04:00 AM	0	6.675	14.9	83.7	0
1/21/2024, 5:14:00 AM	0	6.693	14.9	83.8	0
1/21/2024, 5:24:00 AM	0	6.684	15.1	83.9	0
1/21/2024, 5:34:00 AM	0	6.684	15.1	84	0
1/21/2024, 5:44:00 AM	0	6.693	15.3	84.1	0
1/21/2024, 5:54:00 AM	0	6.684	15.3	84.2	0
1/21/2024, 6:04:00 AM	0	6.693	15.4	84.2	0
1/21/2024, 6:14:00 AM	0	6.693	15.4	84.3	0
1/21/2024, 6:24:00 AM	0	6.693	15.6	84.4	0
1/21/2024, 6:34:00 AM	0	6.684	15.6	84.4	0
1/21/2024, 6:44:00 AM	0	6.684	15.8	84.4	0
1/21/2024, 6:54:00 AM	0	6.693	15.8	84.4	0
1/21/2024, 7:04:00 AM	0	6.693	15.8	84.5	0
1/21/2024, 7:14:00 AM	0	6.693	15.8	84.4	0
1/21/2024, 7:24:00 AM	0	6.693	15.8	84.4	0
1/21/2024, 7:34:00 AM	0	6.702	15.8	84.4	0
1/21/2024, 7:44:00 AM	0	6.693	15.8	84.3	0
1/21/2024, 7:54:00 AM	0	6.702	15.8	84.2	0
1/21/2024, 8:04:00 AM	0	6.702	15.8	84.3	0
1/21/2024, 8:14:00 AM	0	6.693	16	84.3	0
1/21/2024, 8:24:00 AM	0	6.693	16.3	84.3	0
1/21/2024, 8:34:00 AM	0	6.702	16.9	84.4	0
1/21/2024, 8:44:00 AM	0	6.693	17.4	84.4	0
1/21/2024, 8:54:00 AM	0	6.693	18	84.5	0
1/21/2024, 9:04:00 AM	0	6.693	18.7	84.5	0
1/21/2024, 9:14:00 AM	0	6.702	19.2	84.5	0
1/21/2024, 9:24:00 AM	0	6.702	19.9	84.4	0
1/21/2024, 9:34:00 AM	0	6.702	20.5	84.3	0
1/21/2024, 9:44:00 AM	0	6.702	21.2	84.2	0
1/21/2024, 9:54:00 AM	0	6.71	21.9	84	0
1/21/2024, 10:04:00 AM	0	6.71	22.6	83.8	0
1/21/2024, 10:14:00 AM	0	6.71	23.7	83.6	0
1/21/2024, 10:24:00 AM	0	6.719	24.8	83.4	0
1/21/2024, 10:34:00 AM	0	6.719	25.7	83	0
1/21/2024, 10:44:00 AM	0	6.728	26.1	82.4	0
1/21/2024, 10:54:00 AM	0	6.728	26.4	81.9	0
1/21/2024, 11:04:00 AM	0	6.728	27.1	81.4	0
1/21/2024, 11:14:00 AM	0	6.737	28	80.9	0
1/21/2024, 11:24:00 AM	0	6.737	28.6	80.4	0
1/21/2024, 11:34:00 AM	0	6.746	28.9	79.8	0
1/21/2024, 11:44:00 AM	0	6.746	29.8	79.3	0
1/21/2024, 11:54:00 AM	0	6.746	30.7	78.8	0
1/21/2024, 12:04:00 PM	0	6.746	31.6	78.3	0
1/21/2024, 12:14:00 PM	0	6.754	31.3	77.5	0
1/21/2024, 12:24:00 PM	0	6.754	31.3	76.8	0
1/21/2024, 12:34:00 PM	0	6.754	31.1	76.2	0
1/21/2024, 12:44:00 PM	0	6.754	31.1	75.7	0
1/21/2024, 12:54:00 PM	0	6.754	31.8	75.2	0
1/21/2024, 1:04:00 PM	0	6.763	32	74.7	0
1/21/2024, 1:14:00 PM	0	6.763	32.5	74.2	0
1/21/2024, 1:24:00 PM	0	6.763	33.4	73.7	0
1/21/2024, 1:34:00 PM	0	6.763	34.9	73.2	0
1/21/2024, 1:44:00 PM	0	6.772	35.6	72.7	0
1/21/2024, 1:54:00 PM	0	6.772	36.5	72	0
1/21/2024, 2:04:00 PM	0	6.772	37.2	71.5	0

School Monitoring Station

Time Stamp	H_2S (ppb)	Battery (Volts)	Temperature (°F)	Humidity (%)	1-Hour Average (ppb)
1/21/2024, 2:14:00 PM	0	6.781	37.6	70.8	0
1/21/2024, 2:24:00 PM	0	6.781	37.8	70.1	0
1/21/2024, 2:34:00 PM	0	6.781	38.1	69.4	0
1/21/2024, 2:44:00 PM	0	6.781	37.8	68.7	0
1/21/2024, 2:54:00 PM	0	6.79	37.2	68.1	0
1/21/2024, 3:04:00 PM	0	6.79	36.3	67.5	0
1/21/2024, 3:14:00 PM	0	6.79	35.2	67	0
1/21/2024, 3:24:00 PM	0	6.79	34.7	66.7	0
1/21/2024, 3:34:00 PM	0	6.79	34.3	66.5	0
1/21/2024, 3:44:00 PM	0	6.781	33.3	66.2	0
1/21/2024, 3:54:00 PM	0	6.781	31.6	65.8	0
1/21/2024, 4:04:00 PM	0	6.781	30.2	65.7	0
1/21/2024, 4:14:00 PM	0	6.781	29.3	65.8	0
1/21/2024, 4:24:00 PM	0	6.781	28.6	66	0
1/21/2024, 4:34:00 PM	0	6.772	28	66.3	0
1/21/2024, 4:44:00 PM	0	6.772	27.5	66.7	0
1/21/2024, 4:54:00 PM	0	6.772	27.1	67.2	0
1/21/2024, 5:04:00 PM	0	6.772	26.8	67.6	0
1/21/2024, 5:14:00 PM	0	6.772	26.4	68.1	0
1/21/2024, 5:24:00 PM	0	6.772	26.2	68.5	0
1/21/2024, 5:34:00 PM	0	6.772	25.9	68.9	0
1/21/2024, 5:44:00 PM	0	6.763	25.7	69.3	0
1/21/2024, 5:54:00 PM	0	6.763	25.5	69.6	0
1/21/2024, 6:04:00 PM	0	6.763	25.3	70	0
1/21/2024, 6:14:00 PM	0	6.763	25.2	70.3	0
1/21/2024, 6:24:00 PM	0	6.763	24.8	70.6	0
1/21/2024, 6:34:00 PM	0	6.763	24.6	70.9	0
1/21/2024, 6:44:00 PM	0	6.763	24.3	71.2	0
1/21/2024, 6:54:00 PM	0	6.763	23.7	71.3	0
1/21/2024, 7:04:00 PM	0	6.754	23	71.4	0
1/21/2024, 7:14:00 PM	0	6.754	22.1	71.3	0
1/21/2024, 7:24:00 PM	0	6.754	21.2	71.3	0
1/21/2024, 7:34:00 PM	0	6.746	20.3	71.4	0
1/21/2024, 7:44:00 PM	0	6.746	19.4	71.4	0
1/21/2024, 7:54:00 PM	0	6.737	18.9	71.7	0
1/21/2024, 8:04:00 PM	0	6.737	18.9	72.3	0
1/21/2024, 8:14:00 PM	0	6.737	19	73	0
1/21/2024, 8:24:00 PM	0	6.737	19.4	73.9	0
1/21/2024, 8:34:00 PM	0	6.737	19.9	74.9	0
1/21/2024, 8:44:00 PM	0	6.737	20.3	75.6	0
1/21/2024, 8:54:00 PM	0	6.737	20.7	76.3	0
1/21/2024, 9:04:00 PM	0	6.737	21	76.9	0
1/21/2024, 9:14:00 PM	0	6.737	21.4	77.5	0
1/21/2024, 9:24:00 PM	0	6.737	21.9	78	0
1/21/2024, 9:34:00 PM	0	6.737	22.3	78.4	0
1/21/2024, 9:44:00 PM	0	6.746	22.5	78.6	0
1/21/2024, 9:54:00 PM	0	6.746	22.6	78.8	0
1/21/2024, 10:04:00 PM	0	6.746	22.6	78.9	0
1/21/2024, 10:14:00 PM	0	6.746	22.8	78.9	0
1/21/2024, 10:24:00 PM	0	6.746	22.8	79	0
1/21/2024, 10:34:00 PM	0	6.746	23	79	0
1/21/2024, 10:44:00 PM	0	6.746	22.8	79	0
1/21/2024, 10:54:00 PM	0	6.746	22.8	79	0
1/21/2024, 11:04:00 PM	0	6.746	22.5	78.9	0
1/21/2024, 11:14:00 PM	0	6.746	22.5	78.9	0
1/21/2024, 11:24:00 PM	0	6.746	22.3	78.9	0
1/21/2024, 11:34:00 PM	0	6.746	22.3	79	0

School Monitoring Station

Time Stamp	H_2S (ppb)	Battery (Volts)	Temperature (°F)	Humidity (%)	1-Hour Average (ppb)
1/21/2024, 11:44:00 PM	0	6.746	22.1	79.1	0
1/21/2024, 11:54:00 PM	0	6.746	21.9	79.1	0
1/22/2024, 12:04:00 AM	0	6.746	21.6	79.1	0
1/22/2024, 12:14:00 AM	0	6.746	21.2	79	0
1/22/2024, 12:24:00 AM	0	6.737	20.8	78.9	0
1/22/2024, 12:34:00 AM	0	6.737	20.8	79.1	0
1/22/2024, 12:44:00 AM	0	6.737	21.2	79.6	0
1/22/2024, 12:54:00 AM	0	6.737	21.9	80.1	0
1/22/2024, 1:04:00 AM	0	6.746	22.5	80.5	0
1/22/2024, 1:14:00 AM	0	6.746	22.8	80.8	0
1/22/2024, 1:24:00 AM	0	6.746	23.2	80.8	0
1/22/2024, 1:34:00 AM	0	6.746	23.2	80.8	0
1/22/2024, 1:44:00 AM	0	6.746	23.4	80.8	0
1/22/2024, 1:54:00 AM	0	6.746	23.5	80.7	0
1/22/2024, 2:04:00 AM	0	6.746	23.4	80.5	0
1/22/2024, 2:14:00 AM	0	6.746	23.5	80.4	0
1/22/2024, 2:24:00 AM	0	6.746	23.4	80.2	0
1/22/2024, 2:34:00 AM	0	6.754	23.2	80	0
1/22/2024, 2:44:00 AM	0	6.746	23	79.9	0
1/22/2024, 2:54:00 AM	0	6.746	22.6	79.6	0
1/22/2024, 3:04:00 AM	0	6.746	22.3	79.3	0
1/22/2024, 3:14:00 AM	0	6.754	21.9	79.1	0
1/22/2024, 3:24:00 AM	0	6.746	21.6	79	0
1/22/2024, 3:34:00 AM	0	6.746	21.2	78.8	0
1/22/2024, 3:44:00 AM	0	6.746	20.8	78.6	0
1/22/2024, 3:54:00 AM	0	6.737	20.5	78.5	0
1/22/2024, 4:04:00 AM	0	6.737	20.1	78.4	0
1/22/2024, 4:14:00 AM	0	6.737	19.9	78.3	0
1/22/2024, 4:24:00 AM	0	6.737	19.8	78.2	0
1/22/2024, 4:34:00 AM	0	6.728	19.4	78.1	0
1/22/2024, 4:44:00 AM	0	6.728	19.2	78	0
1/22/2024, 4:54:00 AM	0	6.728	18.9	78	0
1/22/2024, 5:04:00 AM	0	6.728	18.7	77.9	0
1/22/2024, 5:14:00 AM	0	6.728	18.1	77.8	0
1/22/2024, 5:24:00 AM	0	6.719	17.8	77.7	0
1/22/2024, 5:34:00 AM	0	6.719	17.4	77.6	0
1/22/2024, 5:44:00 AM	0	6.719	17.2	77.6	0
1/22/2024, 5:54:00 AM	0	6.719	16.9	77.6	0
1/22/2024, 6:04:00 AM	0	6.71	16.9	77.8	0
1/22/2024, 6:14:00 AM	0	6.71	16.9	78	0
1/22/2024, 6:24:00 AM	0	6.71	16.9	78.1	0
1/22/2024, 6:34:00 AM	0	6.71	16.9	78.3	0
1/22/2024, 6:44:00 AM	0	6.71	16.7	78.4	0
1/22/2024, 6:54:00 AM	0	6.71	16.5	78.4	0
1/22/2024, 7:04:00 AM	0	6.71	16.2	78.2	0
1/22/2024, 7:14:00 AM	0	6.71	15.6	78.1	0
1/22/2024, 7:24:00 AM	0	6.702	15.4	78.1	0
1/22/2024, 7:34:00 AM	0	6.702	15.4	78.2	0
1/22/2024, 7:44:00 AM	0	6.702	15.4	78.4	0
1/22/2024, 7:54:00 AM	0	6.702	16	78.6	0
1/22/2024, 8:04:00 AM	0	6.71	16.9	79	0
1/22/2024, 8:14:00 AM	0	6.702	18.3	79.4	0
1/22/2024, 8:24:00 AM	0	6.71	19.6	79.8	0
1/22/2024, 8:34:00 AM	0	6.71	20.5	79.9	0
1/22/2024, 8:44:00 AM	0	6.719	21.6	79.9	0
1/22/2024, 8:54:00 AM	0	6.719	23	79.8	0
1/22/2024, 9:04:00 AM	0	6.728	24.4	79.6	0

School Monitoring Station

Time Stamp	H_2S (ppb)	Battery (Volts)	Temperature (°F)	Humidity (%)	1-Hour Average (ppb)
1/22/2024, 9:14:00 AM	0	6.728	25.7	79.3	0
1/22/2024, 9:24:00 AM	0	6.737	27.5	78.9	0
1/22/2024, 9:34:00 AM	0	6.737	28.6	78.3	0
1/22/2024, 9:44:00 AM	0	6.746	28.9	77.5	0
1/22/2024, 9:54:00 AM	0	6.746	29.8	76.7	0
1/22/2024, 10:04:00 AM	0	6.754	31.5	76.1	0
1/22/2024, 10:14:00 AM	0	6.754	32.4	75.4	0
1/22/2024, 10:24:00 AM	0	6.763	33.3	74.6	0
1/22/2024, 10:34:00 AM	0	6.763	34.2	73.8	0
1/22/2024, 10:44:00 AM	0	6.772	34	72.8	0
1/22/2024, 10:54:00 AM	0	6.772	33.3	71.8	0
1/22/2024, 11:04:00 AM	0	6.772	32.9	71.1	0
1/22/2024, 11:14:00 AM	0	6.772	33.8	70.6	0
1/22/2024, 11:24:00 AM	0	6.772	34.9	70.4	0
1/22/2024, 11:34:00 AM	0	6.781	35.4	70	0
1/22/2024, 11:44:00 AM	0	6.781	35.8	69.6	0
1/22/2024, 11:54:00 AM	0	6.781	35.8	69.1	0
1/22/2024, 12:04:00 PM	0	6.79	35.4	68.6	0
1/22/2024, 12:14:00 PM	0	6.79	35.2	68.2	0
1/22/2024, 12:24:00 PM	0	6.79	35.2	68	0
1/22/2024, 12:34:00 PM	0	6.79	35.2	67.8	0
1/22/2024, 12:44:00 PM	0	6.79	35.2	67.8	0
1/22/2024, 12:54:00 PM	0	6.79	36	67.6	0
1/22/2024, 1:04:00 PM	0	6.798	36.5	67.3	0
1/22/2024, 1:14:00 PM	0	6.798	36.5	66.8	0
1/22/2024, 1:24:00 PM	0	6.798	36.5	66.3	0
1/22/2024, 1:34:00 PM	0	6.798	36.9	65.9	0
1/22/2024, 1:44:00 PM	0	6.798	37.4	65.6	0
1/22/2024, 1:54:00 PM	0	6.807	37.2	65.2	0
1/22/2024, 2:04:00 PM	0	6.807	36.9	64.7	0
1/22/2024, 2:14:00 PM	0	6.807	36.7	64.4	0
1/22/2024, 2:24:00 PM	0	6.807	36.7	64.2	0
1/22/2024, 2:34:00 PM	0	6.807	36.7	64	0
1/22/2024, 2:44:00 PM	0	6.807	36.5	63.9	0
1/22/2024, 2:54:00 PM	0	6.807	36.5	63.7	0
1/22/2024, 3:04:00 PM	0	6.807	36.3	63.6	0
1/22/2024, 3:14:00 PM	0	6.807	36.1	63.5	0
1/22/2024, 3:24:00 PM	0	6.807	36	63.4	0
1/22/2024, 3:34:00 PM	0	6.807	35.8	63.5	0
1/22/2024, 3:44:00 PM	0	6.807	35.4	63.8	0
1/22/2024, 3:54:00 PM	0	6.807	34.9	64.3	0
1/22/2024, 4:04:00 PM	0	6.807	34.3	65	0
1/22/2024, 4:14:00 PM	0	6.807	34	65.8	0
1/22/2024, 4:24:00 PM	0	6.807	33.6	66.7	0
1/22/2024, 4:34:00 PM	0	6.807	33.4	67.6	0
1/22/2024, 4:44:00 PM	0	6.807	33.3	68.4	0
1/22/2024, 4:54:00 PM	0	6.807	33.1	69.2	0
1/22/2024, 5:04:00 PM	0	6.807	32.9	69.9	0
1/22/2024, 5:14:00 PM	0	6.798	32.7	70.5	0
1/22/2024, 5:24:00 PM	0	6.798	32.7	71.1	0
1/22/2024, 5:34:00 PM	0	6.798	32.5	71.6	0
1/22/2024, 5:44:00 PM	0	6.798	32.5	72	0
1/22/2024, 5:54:00 PM	0	6.798	32.5	72.4	0
1/22/2024, 6:04:00 PM	0	6.798	32.5	72.7	0
1/22/2024, 6:14:00 PM	0	6.798	32.5	73	0
1/22/2024, 6:24:00 PM	0	6.798	32.5	73.2	0
1/22/2024, 6:34:00 PM	0	6.798	32.7	73.4	0

School Monitoring Station

Time Stamp	H_2S (ppb)	Battery (Volts)	Temperature (°F)	Humidity (%)	1-Hour Average (ppb)
1/22/2024, 6:44:00 PM	0	6.798	32.9	73.6	0
1/22/2024, 6:54:00 PM	0	6.807	32.9	73.6	0
1/22/2024, 7:04:00 PM	0	6.807	33.1	73.7	0
1/22/2024, 7:14:00 PM	0	6.807	33.1	73.7	0
1/22/2024, 7:24:00 PM	0	6.798	33.1	73.7	0
1/22/2024, 7:34:00 PM	0	6.807	33.3	73.5	0
1/22/2024, 7:44:00 PM	0	6.807	33.6	73.1	0
1/22/2024, 7:54:00 PM	0	6.807	34.2	72.5	0
1/22/2024, 8:04:00 PM	0	6.807	34.5	71.8	0
1/22/2024, 8:14:00 PM	0	6.807	34.9	71.2	0
1/22/2024, 8:24:00 PM	0	6.807	35.2	70.5	0
1/22/2024, 8:34:00 PM	0	6.807	35.4	69.9	0
1/22/2024, 8:44:00 PM	0	6.807	35.4	69.5	0
1/22/2024, 8:54:00 PM	0	6.816	35.4	69.2	0
1/22/2024, 9:04:00 PM	0	6.816	35.4	69	0
1/22/2024, 9:14:00 PM	0	6.816	35.4	69	0
1/22/2024, 9:24:00 PM	0	6.816	35.2	69	0
1/22/2024, 9:34:00 PM	0	6.816	35.2	69.2	0
1/22/2024, 9:44:00 PM	0	6.816	35.1	69.4	0
1/22/2024, 9:54:00 PM	0	6.816	34.9	69.6	0
1/22/2024, 10:04:00 PM	0	6.816	34.9	69.8	0
1/22/2024, 10:14:00 PM	0	6.816	34.7	70	0
1/22/2024, 10:24:00 PM	0	6.807	34.7	70.3	0
1/22/2024, 10:34:00 PM	0	6.816	34.5	70.6	0
1/22/2024, 10:44:00 PM	0	6.807	34.5	70.9	0
1/22/2024, 10:54:00 PM	0	6.807	34.5	71.3	0
1/22/2024, 11:04:00 PM	0	6.807	34.7	71.8	0
1/22/2024, 11:14:00 PM	0	6.807	34.7	72.3	0
1/22/2024, 11:24:00 PM	0	6.807	34.7	72.8	0
1/22/2024, 11:34:00 PM	0	6.816	34.7	73.2	0
1/22/2024, 11:44:00 PM	0	6.816	34.7	73.6	0
1/22/2024, 11:54:00 PM	0	6.816	34.7	74	0
1/23/2024, 12:04:00 AM	0	6.807	34.7	74.4	0
1/23/2024, 12:14:00 AM	0	6.807	34.5	74.8	0
1/23/2024, 12:24:00 AM	0	6.807	34.5	75.3	0
1/23/2024, 12:34:00 AM	0	6.816	34.5	75.7	0
1/23/2024, 12:44:00 AM	0	6.816	34.3	76.2	0
1/23/2024, 12:54:00 AM	0	6.807	34.3	76.6	0
1/23/2024, 1:04:00 AM	0	6.807	34.2	77.1	0
1/23/2024, 1:14:00 AM	0	6.807	34.2	77.5	0
1/23/2024, 1:24:00 AM	0	6.807	34	78	0
1/23/2024, 1:34:00 AM	0	6.807	33.8	78.5	0
1/23/2024, 1:44:00 AM	0	6.807	33.6	79.1	0
1/23/2024, 1:54:00 AM	0	6.807	33.4	79.7	0
1/23/2024, 2:04:00 AM	0	6.807	33.4	80.3	0
1/23/2024, 2:14:00 AM	0	6.807	33.3	80.9	0
1/23/2024, 2:24:00 AM	0	6.807	33.3	81.4	0
1/23/2024, 2:34:00 AM	0	6.807	33.1	81.9	0
1/23/2024, 2:44:00 AM	0	6.807	33.1	82.3	0
1/23/2024, 2:54:00 AM	0	6.807	33.1	82.8	0
1/23/2024, 3:04:00 AM	0	6.807	33.1	83.2	0
1/23/2024, 3:14:00 AM	0	6.807	32.9	83.6	0
1/23/2024, 3:24:00 AM	0	6.807	32.9	83.9	0
1/23/2024, 3:34:00 AM	0	6.807	32.9	84.3	0
1/23/2024, 3:44:00 AM	0	6.807	32.9	84.6	0
1/23/2024, 3:54:00 AM	0	6.807	32.9	84.9	0
1/23/2024, 4:04:00 AM	0	6.807	32.9	85.2	0

School Monitoring Station

Time Stamp	H_2S (ppb)	Battery (Volts)	Temperature (°F)	Humidity (%)	1-Hour Average (ppb)
1/23/2024, 4:14:00 AM	0	6.807	32.7	85.4	0
1/23/2024, 4:24:00 AM	0	6.807	32.7	85.6	0
1/23/2024, 4:34:00 AM	0	6.807	32.7	85.9	0
1/23/2024, 4:44:00 AM	0	6.807	32.5	86.1	0
1/23/2024, 4:54:00 AM	0	6.807	32.5	86.3	0
1/23/2024, 5:04:00 AM	0	6.807	32.5	86.5	0
1/23/2024, 5:14:00 AM	0	6.807	32.5	86.7	0
1/23/2024, 5:24:00 AM	0	6.807	32.5	86.9	0
1/23/2024, 5:34:00 AM	0	6.807	32.5	87	0
1/23/2024, 5:44:00 AM	0	6.807	32.5	87.1	0
1/23/2024, 5:54:00 AM	0	6.807	32.5	87.3	0
1/23/2024, 6:04:00 AM	0	6.807	32.5	87.4	0
1/23/2024, 6:14:00 AM	0	6.807	32.4	87.6	0
1/23/2024, 6:24:00 AM	0	6.807	32.4	87.7	0
1/23/2024, 6:34:00 AM	0	6.807	32.4	87.8	0
1/23/2024, 6:44:00 AM	0	6.798	32.4	87.9	0
1/23/2024, 6:54:00 AM	0	6.807	32.4	88	0
1/23/2024, 7:04:00 AM	0	6.798	32.2	88.1	0
1/23/2024, 7:14:00 AM	0	6.798	32.2	88.2	0
1/23/2024, 7:24:00 AM	0	6.798	32.2	88.3	0
1/23/2024, 7:34:00 AM	0	6.807	32.2	88.4	0
1/23/2024, 7:44:00 AM	0	6.798	32.2	88.5	0
1/23/2024, 7:54:00 AM	0	6.798	32.2	88.6	0
1/23/2024, 8:04:00 AM	0	6.798	32.2	88.8	0
1/23/2024, 8:14:00 AM	0	6.798	32.4	88.9	0
1/23/2024, 8:24:00 AM	0	6.798	32.4	89	0
1/23/2024, 8:34:00 AM	0	6.798	32.5	89.2	0
1/23/2024, 8:44:00 AM	0	6.798	32.7	89.3	0
1/23/2024, 8:54:00 AM	0	6.807	33.1	89.5	0
1/23/2024, 9:04:00 AM	0	6.807	33.4	89.6	0
1/23/2024, 9:14:00 AM	0	6.807	33.8	89.8	0
1/23/2024, 9:24:00 AM	0	6.807	34.3	90	0
1/23/2024, 9:34:00 AM	0	6.807	34.9	90.1	0
1/23/2024, 9:44:00 AM	0	6.807	35.4	90.3	0
1/23/2024, 9:54:00 AM	0	6.807	35.8	90.3	0
1/23/2024, 10:04:00 AM	0	6.807	36.1	90.2	0
1/23/2024, 10:14:00 AM	0	6.807	36.3	90	0
1/23/2024, 10:24:00 AM	0	6.807	36.5	89.7	0
1/23/2024, 10:34:00 AM	0	6.816	36.7	89.5	0
1/23/2024, 10:44:00 AM	0	6.807	36.7	89.3	0
1/23/2024, 10:54:00 AM	0	6.807	36.9	89.1	0
1/23/2024, 11:04:00 AM	0	6.816	37.2	88.8	0
1/23/2024, 11:14:00 AM	0	6.816	37.4	88.6	0
1/23/2024, 11:24:00 AM	0	6.816	37.4	88.2	0
1/23/2024, 11:34:00 AM	0	6.816	37.8	88	0
1/23/2024, 11:44:00 AM	0	6.816	38.1	87.8	0
1/23/2024, 11:54:00 AM	0	6.816	38.5	87.6	0
1/23/2024, 12:04:00 PM	0	6.816	39.2	87.4	0
1/23/2024, 12:14:00 PM	0	6.816	40.1	87.3	0
1/23/2024, 12:24:00 PM	0	6.816	40.8	87	0
1/23/2024, 12:34:00 PM	0	6.816	41.4	86.6	0
1/23/2024, 12:44:00 PM	0	6.825	41.5	86.1	0
1/23/2024, 12:54:00 PM	0	6.825	41.5	85.6	0
1/23/2024, 1:04:00 PM	0	6.825	41.9	85	0
1/23/2024, 1:14:00 PM	0	6.825	42.6	84.7	0
1/23/2024, 1:24:00 PM	0	6.825	42.8	84.3	0
1/23/2024, 1:34:00 PM	0	6.825	42.6	83.7	0

School Monitoring Station

Time Stamp	H_2S (ppb)	Battery (Volts)	Temperature (°F)	Humidity (%)	1-Hour Average (ppb)
1/23/2024, 1:44:00 PM	0	6.825	41.9	83.1	0
1/23/2024, 1:54:00 PM	0	6.825	41.4	82.6	0
1/23/2024, 2:04:00 PM	0	6.825	41.2	82.4	0
1/23/2024, 2:14:00 PM	0	6.825	41	82.2	0
1/23/2024, 2:24:00 PM	0	6.825	41.2	82.1	0
1/23/2024, 2:34:00 PM	0	6.825	41.2	82.1	0
1/23/2024, 2:44:00 PM	0	6.825	40.6	82	0
1/23/2024, 2:54:00 PM	0	6.825	39.9	81.9	0
1/23/2024, 3:04:00 PM	0	6.825	39.2	81.8	0
1/23/2024, 3:14:00 PM	0	6.825	38.8	81.9	0
1/23/2024, 3:24:00 PM	0	6.816	38.5	82	0
1/23/2024, 3:34:00 PM	0	6.816	37.9	82.2	0
1/23/2024, 3:44:00 PM	0	6.816	37.4	82.4	0
1/23/2024, 3:54:00 PM	0	6.816	36.9	82.5	0
1/23/2024, 4:04:00 PM	0	6.816	36.5	82.8	0
1/23/2024, 4:14:00 PM	0	6.816	36.1	83.2	0
1/23/2024, 4:24:00 PM	0	6.816	36	83.6	0
1/23/2024, 4:34:00 PM	0	6.816	35.6	83.9	0
1/23/2024, 4:44:00 PM	0	6.816	35.4	84.1	0
1/23/2024, 4:54:00 PM	0	6.816	35.1	84.5	0
1/23/2024, 5:04:00 PM	0	6.816	34.9	84.7	0
1/23/2024, 5:14:00 PM	0	6.816	34.7	84.9	0
1/23/2024, 5:24:00 PM	0	6.816	34.3	85.3	0
1/23/2024, 5:34:00 PM	0	6.816	34.2	85.5	0
1/23/2024, 5:44:00 PM	0	6.807	34.2	85.8	0
1/23/2024, 5:54:00 PM	0	6.807	34	86.1	0
1/23/2024, 6:04:00 PM	0	6.807	34	86.4	0
1/23/2024, 6:14:00 PM	0	6.807	34	86.6	0
1/23/2024, 6:24:00 PM	0	6.807	33.8	86.9	0
1/23/2024, 6:34:00 PM	0	6.807	33.8	87.1	0
1/23/2024, 6:44:00 PM	0	6.807	33.6	87.3	0
1/23/2024, 6:54:00 PM	0	6.807	33.6	87.5	0
1/23/2024, 7:04:00 PM	0	6.807	33.6	87.7	0
1/23/2024, 7:14:00 PM	0	6.807	33.6	87.9	0
1/23/2024, 7:24:00 PM	0	6.807	33.6	88	0
1/23/2024, 7:34:00 PM	0	6.807	33.6	88.2	0
1/23/2024, 7:44:00 PM	0	6.807	33.6	88.4	0
1/23/2024, 7:54:00 PM	0	6.807	33.4	88.6	0
1/23/2024, 8:04:00 PM	0	6.807	33.4	88.7	0
1/23/2024, 8:14:00 PM	0	6.807	33.4	88.9	0
1/23/2024, 8:24:00 PM	0	6.807	33.4	89	0
1/23/2024, 8:34:00 PM	0	6.807	33.4	89.1	0
1/23/2024, 8:44:00 PM	0	6.807	33.4	89.2	0
1/23/2024, 8:54:00 PM	0	6.807	33.4	89.4	0
1/23/2024, 9:04:00 PM	0	6.807	33.4	89.5	0
1/23/2024, 9:14:00 PM	0	6.807	33.4	89.7	0
1/23/2024, 9:24:00 PM	0	6.807	33.4	89.9	0
1/23/2024, 9:34:00 PM	0	6.807	33.4	90	0
1/23/2024, 9:44:00 PM	0	6.807	33.4	90.1	0
1/23/2024, 9:54:00 PM	0	6.807	33.6	90.2	0
1/23/2024, 10:04:00 PM	0	6.807	33.6	90.3	0
1/23/2024, 10:14:00 PM	0	6.807	33.6	90.5	0
1/23/2024, 10:24:00 PM	0	6.807	33.6	90.5	0
1/23/2024, 10:34:00 PM	0	6.807	33.6	90.6	0
1/23/2024, 10:44:00 PM	0	6.807	33.6	90.7	0
1/23/2024, 10:54:00 PM	0	6.807	33.8	90.9	0
1/23/2024, 11:04:00 PM	0	6.807	33.8	91	0

School Monitoring Station

Time Stamp	H_2S (ppb)	Battery (Volts)	Temperature (°F)	Humidity (%)	1-Hour Average (ppb)
1/23/2024, 11:14:00 PM	0	6.807	33.8	91.1	0
1/23/2024, 11:24:00 PM	0	6.807	34	91.1	0
1/23/2024, 11:34:00 PM	0	6.807	34	91.3	0
1/23/2024, 11:44:00 PM	0	6.807	34	91.3	0
1/23/2024, 11:54:00 PM	0	6.807	34.2	91.5	0
1/24/2024, 12:04:00 AM	0	6.807	34.2	91.5	0
1/24/2024, 12:14:00 AM	0	6.807	34.2	91.6	0
1/24/2024, 12:24:00 AM	0	6.807	34.3	91.7	0
1/24/2024, 12:34:00 AM	0	6.807	34.3	91.8	0
1/24/2024, 12:44:00 AM	0	6.807	34.3	91.9	0
1/24/2024, 12:54:00 AM	0	6.807	34.5	92	0
1/24/2024, 1:04:00 AM	0	6.816	34.5	92	0
1/24/2024, 1:14:00 AM	0	6.816	34.7	92.1	0
1/24/2024, 1:24:00 AM	0	6.816	34.7	92.2	0
1/24/2024, 1:34:00 AM	0	6.816	34.9	92.2	0
1/24/2024, 1:44:00 AM	0	6.816	34.9	92.3	0
1/24/2024, 1:54:00 AM	0	6.816	34.9	92.3	0
1/24/2024, 2:04:00 AM	0	6.816	35.1	92.4	0
1/24/2024, 2:14:00 AM	0	6.816	35.1	92.5	0
1/24/2024, 2:24:00 AM	0	6.816	35.1	92.5	0
1/24/2024, 2:34:00 AM	0	6.816	35.1	92.5	0
1/24/2024, 2:44:00 AM	0	6.816	35.1	92.6	0
1/24/2024, 2:54:00 AM	0	6.816	35.2	92.6	0
1/24/2024, 3:04:00 AM	0	6.816	35.2	92.7	0
1/24/2024, 3:14:00 AM	0	6.816	35.2	92.7	0
1/24/2024, 3:24:00 AM	0	6.816	35.2	92.8	0
1/24/2024, 3:34:00 AM	0	6.816	35.2	92.8	0
1/24/2024, 3:44:00 AM	0	6.816	35.4	92.8	0
1/24/2024, 3:54:00 AM	0	6.816	35.4	92.9	0
1/24/2024, 4:04:00 AM	0	6.816	35.4	92.9	0
1/24/2024, 4:14:00 AM	0	6.816	35.4	92.9	0
1/24/2024, 4:24:00 AM	0	6.816	35.4	93	0
1/24/2024, 4:34:00 AM	0	6.816	35.4	93	0
1/24/2024, 4:44:00 AM	0	6.816	35.6	93	0
1/24/2024, 4:54:00 AM	0	6.816	35.6	93.1	0
1/24/2024, 5:04:00 AM	0	6.816	35.6	93.1	0
1/24/2024, 5:14:00 AM	0	6.816	35.8	93.2	0
1/24/2024, 5:24:00 AM	0	6.816	35.8	93.3	0
1/24/2024, 5:34:00 AM	0	6.816	36	93.3	0
1/24/2024, 5:44:00 AM	0	6.816	36.1	93.4	0
1/24/2024, 5:54:00 AM	0	6.816	36.1	93.4	0
1/24/2024, 6:04:00 AM	0	6.816	36.3	93.5	0
1/24/2024, 6:14:00 AM	0	6.816	36.3	93.6	0
1/24/2024, 6:24:00 AM	0	6.816	36.5	93.6	0
1/24/2024, 6:34:00 AM	0	6.816	36.5	93.7	0
1/24/2024, 6:44:00 AM	0	6.816	36.7	93.7	0
1/24/2024, 6:54:00 AM	0	6.816	36.7	93.8	0
1/24/2024, 7:04:00 AM	0	6.816	36.7	93.8	0
1/24/2024, 7:14:00 AM	0	6.816	36.7	93.8	0
1/24/2024, 7:24:00 AM	0	6.816	36.9	93.8	0
1/24/2024, 7:34:00 AM	0	6.825	36.9	93.8	0
1/24/2024, 7:44:00 AM	0	6.816	36.9	93.9	0
1/24/2024, 7:54:00 AM	0	6.825	37	93.9	0
1/24/2024, 8:04:00 AM	0	6.816	37.2	93.9	0
1/24/2024, 8:14:00 AM	0	6.825	37.4	94	0
1/24/2024, 8:24:00 AM	0	6.825	37.6	94.1	0
1/24/2024, 8:34:00 AM	0	6.825	37.9	94.1	0

Attachment 2

School Monitoring Station

Time Stamp	H_2S (ppb)	Battery (Volts)	Temperature (°F)	Humidity (%)	1-Hour Average (ppb)
1/24/2024, 8:44:00 AM	0	6.825	38.3	94.2	0
1/24/2024, 8:54:00 AM	0	6.825	38.8	94.3	0
1/24/2024, 9:04:00 AM	0	6.825	39	94.3	0
1/24/2024, 9:14:00 AM	0	6.825	39.4	94.3	0
1/24/2024, 9:24:00 AM	0	6.825	39.6	94.3	0
1/24/2024, 9:34:00 AM	0	6.825	39.9	94.3	0
1/24/2024, 9:44:00 AM	0	6.825	40.1	94.2	0
1/24/2024, 9:54:00 AM	0	6.825	40.3	94.1	0
1/24/2024, 10:04:00 AM	0	6.825	40.6	94.1	0
1/24/2024, 10:14:00 AM	0	6.825	41	94.2	0
1/24/2024, 10:24:00 AM	0	6.825	41.5	94.2	0
1/24/2024, 10:34:00 AM	0	6.825	41.7	94.1	0
1/24/2024, 10:44:00 AM	0	6.833	42.1	94.1	0
1/24/2024, 10:54:00 AM	0	6.833	42.4	94	0
1/24/2024, 11:04:00 AM	0	6.833	43	93.9	0
1/24/2024, 11:14:00 AM	0	6.833	43.3	93.7	0
1/24/2024, 11:24:00 AM	0	6.833	43.7	93.6	0
1/24/2024, 11:34:00 AM	0	6.833	43.7	93.3	0
1/24/2024, 11:44:00 AM	0	6.833	43.5	93	0
1/24/2024, 11:54:00 AM	0	6.833	43.5	92.7	0
1/24/2024, 12:04:00 PM	0	6.833	43.3	92.4	0
1/24/2024, 12:14:00 PM	0	6.833	43.2	92.2	0
1/24/2024, 12:24:00 PM	0	6.833	43.2	92	0
1/24/2024, 12:34:00 PM	0	6.833	43.2	91.8	0
1/24/2024, 12:44:00 PM	0	6.833	43	91.7	0
1/24/2024, 12:54:00 PM	0	6.833	42.8	91.4	0
1/24/2024, 1:04:00 PM	0	6.833	42.4	91.3	0
1/24/2024, 1:14:00 PM	0	6.833	42.4	91.2	0
1/24/2024, 1:24:00 PM	0	6.833	42.3	91.1	0
1/24/2024, 1:34:00 PM	0	6.833	42.1	91.1	0
1/24/2024, 1:44:00 PM	0	6.833	41.9	91.1	0
1/24/2024, 1:54:00 PM	0	6.833	41.9	91.1	0
1/24/2024, 2:04:00 PM	0	6.833	41.7	91.1	0
1/24/2024, 2:14:00 PM	0	6.833	41.5	91.1	0
1/24/2024, 2:24:00 PM	0	6.833	41.4	91.1	0
1/24/2024, 2:34:00 PM	0	6.833	41.2	91.1	0
1/24/2024, 2:44:00 PM	0	6.833	41	91.1	0
1/24/2024, 2:54:00 PM	0	6.833	40.8	91.2	0
1/24/2024, 3:04:00 PM	0	6.833	40.6	91.2	0
1/24/2024, 3:14:00 PM	0	6.833	40.5	91.3	0
1/24/2024, 3:24:00 PM	0	6.833	40.5	91.4	0
1/24/2024, 3:34:00 PM	0	6.833	40.3	91.5	0
1/24/2024, 3:44:00 PM	0	6.833	40.3	91.6	0
1/24/2024, 3:54:00 PM	0	6.833	40.1	91.7	0
1/24/2024, 4:04:00 PM	0	6.833	39.9	91.7	0
1/24/2024, 4:14:00 PM	0	6.833	39.7	91.8	0
1/24/2024, 4:24:00 PM	0	6.833	39.6	91.9	0
1/24/2024, 4:34:00 PM	0	6.833	39.6	91.9	0
1/24/2024, 4:44:00 PM	0	6.833	39.4	92	0
1/24/2024, 4:54:00 PM	0	6.833	39.4	92	0
1/24/2024, 5:04:00 PM	0	6.833	39.2	92.1	0
1/24/2024, 5:14:00 PM	0	6.833	39.2	92.3	0
1/24/2024, 5:24:00 PM	0	6.833	39	92.4	0
1/24/2024, 5:34:00 PM	0	6.833	39	92.5	0
1/24/2024, 5:44:00 PM	0	6.833	39	92.5	0
1/24/2024, 5:54:00 PM	0	6.833	39	92.6	0
1/24/2024, 6:04:00 PM	0	6.833	39	92.7	0

School Monitoring Station

Time Stamp	H_2S (ppb)	Battery (Volts)	Temperature (°F)	Humidity (%)	1-Hour Average (ppb)
1/24/2024, 6:14:00 PM	0	6.833	38.8	92.8	0
1/24/2024, 6:24:00 PM	0	6.833	38.8	92.8	0
1/24/2024, 6:34:00 PM	0	6.833	38.8	92.9	0
1/24/2024, 6:44:00 PM	0	6.833	39	93	0
1/24/2024, 6:54:00 PM	0	6.833	39	93.1	0
1/24/2024, 7:04:00 PM	0	6.833	39	93.2	0
1/24/2024, 7:14:00 PM	0	6.825	39	93.3	0
1/24/2024, 7:24:00 PM	0	6.833	39	93.3	0
1/24/2024, 7:34:00 PM	0	6.833	39	93.4	0
1/24/2024, 7:44:00 PM	0	6.833	39	93.5	0
1/24/2024, 7:54:00 PM	0	6.833	39.2	93.5	0
1/24/2024, 8:04:00 PM	0	6.833	39.2	93.6	0
1/24/2024, 8:14:00 PM	0	6.833	39.2	93.7	0
1/24/2024, 8:24:00 PM	0	6.833	39.4	93.7	0
1/24/2024, 8:34:00 PM	0	6.833	39.4	93.8	0
1/24/2024, 8:44:00 PM	0	6.833	39.4	93.9	0
1/24/2024, 8:54:00 PM	0	6.833	39.4	93.9	0
1/24/2024, 9:04:00 PM	0	6.833	39.6	94	0
1/24/2024, 9:14:00 PM	0	6.833	39.6	94	0
1/24/2024, 9:24:00 PM	0	6.833	39.6	94.1	0
1/24/2024, 9:34:00 PM	0	6.833	39.7	94.2	0
1/24/2024, 9:44:00 PM	0	6.833	39.7	94.2	0
1/24/2024, 9:54:00 PM	0	6.833	39.7	94.3	0
1/24/2024, 10:04:00 PM	0	6.833	39.7	94.3	0
1/24/2024, 10:14:00 PM	0	6.833	39.9	94.4	0
1/24/2024, 10:24:00 PM	0	6.833	39.9	94.4	0
1/24/2024, 10:34:00 PM	0	6.833	40.1	94.5	0
1/24/2024, 10:44:00 PM	0	6.833	40.1	94.5	0
1/24/2024, 10:54:00 PM	0	6.833	40.1	94.5	0
1/24/2024, 11:04:00 PM	0	6.833	40.1	94.5	0
1/24/2024, 11:14:00 PM	0	6.833	40.1	94.5	0
1/24/2024, 11:24:00 PM	0	6.833	40.1	94.6	0
1/24/2024, 11:34:00 PM	0	6.833	40.1	94.6	0
1/24/2024, 11:44:00 PM	0	6.833	40.3	94.6	0
1/24/2024, 11:54:00 PM	0	6.833	40.3	94.7	0
1/25/2024, 12:04:00 AM	0	6.833	40.3	94.7	0
1/25/2024, 12:14:00 AM	0	6.833	40.3	94.7	0
1/25/2024, 12:24:00 AM	0	6.833	40.3	94.8	0
1/25/2024, 12:34:00 AM	0	6.833	40.3	94.7	0
1/25/2024, 12:44:00 AM	0	6.833	40.3	94.7	0
1/25/2024, 12:54:00 AM	0	6.833	40.1	94.7	0
1/25/2024, 1:04:00 AM	0	6.833	40.1	94.7	0
1/25/2024, 1:14:00 AM	0	6.833	40.3	94.8	0
1/25/2024, 1:24:00 AM	0	6.833	40.3	94.9	0
1/25/2024, 1:34:00 AM	0	6.833	40.3	94.9	0
1/25/2024, 1:44:00 AM	0	6.833	40.3	94.9	0
1/25/2024, 1:54:00 AM	0	6.833	40.3	94.9	0
1/25/2024, 2:04:00 AM	0	6.833	40.3	95	0
1/25/2024, 2:14:00 AM	0	6.833	40.5	95	0
1/25/2024, 2:24:00 AM	0	6.833	40.5	95	0
1/25/2024, 2:34:00 AM	0	6.833	40.5	95	0
1/25/2024, 2:44:00 AM	0	6.833	40.6	95.1	0
1/25/2024, 2:54:00 AM	0	6.833	41.2	95.2	0
1/25/2024, 3:04:00 AM	0	6.833	41.7	95.5	0
1/25/2024, 3:14:00 AM	0	6.833	42.3	95.7	0
1/25/2024, 3:24:00 AM	0	6.842	42.6	95.9	0
1/25/2024, 3:34:00 AM	0	6.842	42.6	96	0

School Monitoring Station

Time Stamp	H_2S (ppb)	Battery (Volts)	Temperature (°F)	Humidity (%)	1-Hour Average (ppb)
1/25/2024, 3:44:00 AM	0	6.842	42.3	95.9	0
1/25/2024, 3:54:00 AM	0	6.842	42.1	95.8	0
1/25/2024, 4:04:00 AM	0	6.842	41.5	95.7	0
1/25/2024, 4:14:00 AM	0	6.842	41.4	95.5	0
1/25/2024, 4:24:00 AM	0	6.833	41	95.4	0
1/25/2024, 4:34:00 AM	0	6.833	40.8	95.2	0
1/25/2024, 4:44:00 AM	0	6.833	40.6	95.1	0
1/25/2024, 4:54:00 AM	0	6.833	40.5	95	0
1/25/2024, 5:04:00 AM	0	6.833	40.1	94.9	0
1/25/2024, 5:14:00 AM	0	6.833	39.9	94.9	0
1/25/2024, 5:24:00 AM	0	6.833	39.7	94.8	0
1/25/2024, 5:34:00 AM	0	6.833	39.6	94.7	0
1/25/2024, 5:44:00 AM	0	6.833	39.4	94.7	0
1/25/2024, 5:54:00 AM	0	6.833	39.2	94.6	0
1/25/2024, 6:04:00 AM	0	6.833	39	94.5	0
1/25/2024, 6:14:00 AM	0	6.833	38.8	94.5	0
1/25/2024, 6:24:00 AM	0	6.833	38.5	94.4	0
1/25/2024, 6:34:00 AM	0	6.833	38.5	94.4	0
1/25/2024, 6:44:00 AM	0	6.833	38.3	94.4	0
1/25/2024, 6:54:00 AM	0	6.833	38.3	94.4	0
1/25/2024, 7:04:00 AM	0	6.833	38.1	94.4	0
1/25/2024, 7:14:00 AM	0	6.833	38.1	94.4	0
1/25/2024, 7:24:00 AM	0	6.825	38.1	94.4	0
1/25/2024, 7:34:00 AM	0	6.825	37.9	94.5	0
1/25/2024, 7:44:00 AM	0	6.825	37.9	94.5	0
1/25/2024, 7:54:00 AM	0	6.825	37.8	94.5	0
1/25/2024, 8:04:00 AM	0	6.825	37.8	94.5	0
1/25/2024, 8:14:00 AM	0	6.825	37.8	94.5	0
1/25/2024, 8:24:00 AM	0	6.825	37.8	94.5	0
1/25/2024, 8:34:00 AM	0	6.825	37.8	94.6	0
1/25/2024, 8:44:00 AM	0	6.825	37.8	94.6	0
1/25/2024, 8:54:00 AM	0	6.825	37.8	94.7	0
1/25/2024, 9:04:00 AM	0	6.825	37.8	94.7	0
1/25/2024, 9:14:00 AM	0	6.825	37.8	94.8	0
1/25/2024, 9:24:00 AM	0	6.825	37.9	94.8	0
1/25/2024, 9:34:00 AM	0	6.825	37.9	94.8	0
1/25/2024, 9:44:00 AM	0	6.825	38.1	95	0
1/25/2024, 9:54:00 AM	0	6.825	38.1	95	0
1/25/2024, 10:04:00 AM	0	6.825	38.3	95	0
1/25/2024, 10:14:00 AM	0	6.825	38.5	95.1	0
1/25/2024, 10:24:00 AM	0	6.825	38.7	95.1	0
1/25/2024, 10:34:00 AM	0	6.825	38.8	95.2	0
1/25/2024, 10:44:00 AM	0	6.825	39	95.3	0
1/25/2024, 10:54:00 AM	0	6.825	39.2	95.3	0
1/25/2024, 11:04:00 AM	0	6.825	39.4	95.4	0
1/25/2024, 11:14:00 AM	0	6.825	39.6	95.4	0
1/25/2024, 11:24:00 AM	0	6.833	39.9	95.5	0
1/25/2024, 11:34:00 AM	0	6.833	39.9	95.6	0
1/25/2024, 11:44:00 AM	0	6.833	40.1	95.6	0
1/25/2024, 11:54:00 AM	0	6.833	40.1	95.5	0
1/25/2024, 12:04:00 PM	0	6.833	40.1	95.4	0
1/25/2024, 12:14:00 PM	0	6.833	40.1	95.4	0
1/25/2024, 12:24:00 PM	0	6.833	40.3	95.4	0
1/25/2024, 12:34:00 PM	0	6.833	40.3	95.3	0
1/25/2024, 12:44:00 PM	0	6.833	40.3	95.3	0
1/25/2024, 12:54:00 PM	0	6.833	40.5	95.2	0
1/25/2024, 1:04:00 PM	0	6.833	40.5	95.2	0

School Monitoring Station

Time Stamp	H_2S (ppb)	Battery (Volts)	Temperature (°F)	Humidity (%)	1-Hour Average (ppb)
1/25/2024, 1:14:00 PM	0	6.833	40.6	95.1	0
1/25/2024, 1:24:00 PM	0	6.833	40.5	95	0
1/25/2024, 1:34:00 PM	0	6.833	40.5	94.9	0
1/25/2024, 1:44:00 PM	0	6.833	40.5	94.9	0
1/25/2024, 1:54:00 PM	0	6.833	40.5	94.8	0
1/25/2024, 2:04:00 PM	0	6.833	40.5	94.7	0
1/25/2024, 2:14:00 PM	0	6.833	40.5	94.7	0
1/25/2024, 2:24:00 PM	0	6.833	40.5	94.6	0
1/25/2024, 2:34:00 PM	0	6.833	40.5	94.5	0
1/25/2024, 2:44:00 PM	0	6.833	40.5	94.5	0
1/25/2024, 2:54:00 PM	0	6.833	40.5	94.4	0
1/25/2024, 3:04:00 PM	0	6.833	40.5	94.4	0
1/25/2024, 3:14:00 PM	0	6.833	40.5	94.3	0
1/25/2024, 3:24:00 PM	0	6.833	40.3	94.2	0
1/25/2024, 3:34:00 PM	0	6.833	40.3	94.2	0
1/25/2024, 3:44:00 PM	0	6.833	40.1	94.1	0
1/25/2024, 3:54:00 PM	0	6.833	40.1	94	0
1/25/2024, 4:04:00 PM	0	6.833	39.9	94	0
1/25/2024, 4:14:00 PM	0	6.833	39.7	93.9	0
1/25/2024, 4:24:00 PM	0	6.833	39.6	93.8	0
1/25/2024, 4:34:00 PM	0	6.833	39.4	93.7	0
1/25/2024, 4:44:00 PM	0	6.833	39.2	93.6	0
1/25/2024, 4:54:00 PM	0	6.833	39	93.6	0
1/25/2024, 5:04:00 PM	0	6.833	38.8	93.5	0
1/25/2024, 5:14:00 PM	0	6.833	38.7	93.4	0
1/25/2024, 5:24:00 PM	0	6.833	38.3	93.3	0
1/25/2024, 5:34:00 PM	0	6.833	38.1	93.3	0
1/25/2024, 5:44:00 PM	0	6.825	37.9	93.3	0
1/25/2024, 5:54:00 PM	0	6.825	37.8	93.3	0
1/25/2024, 6:04:00 PM	0	6.825	37.6	93.3	0
1/25/2024, 6:14:00 PM	0	6.825	37.6	93.3	0
1/25/2024, 6:24:00 PM	0	6.825	37.4	93.3	0
1/25/2024, 6:34:00 PM	0	6.825	37.4	93.3	0
1/25/2024, 6:44:00 PM	0	6.825	37.4	93.4	0
1/25/2024, 6:54:00 PM	0	6.825	37.2	93.4	0
1/25/2024, 7:04:00 PM	0	6.825	37.2	93.5	0
1/25/2024, 7:14:00 PM	0	6.825	37.2	93.5	0
1/25/2024, 7:24:00 PM	0	6.825	37.2	93.6	0
1/25/2024, 7:34:00 PM	0	6.825	37.2	93.6	0
1/25/2024, 7:44:00 PM	0	6.825	37	93.6	0
1/25/2024, 7:54:00 PM	0	6.825	37	93.6	0
1/25/2024, 8:04:00 PM	0	6.825	36.9	93.6	0
1/25/2024, 8:14:00 PM	0	6.825	36.7	93.6	0
1/25/2024, 8:24:00 PM	0	6.825	36.7	93.6	0
1/25/2024, 8:34:00 PM	0	6.825	36.5	93.6	0
1/25/2024, 8:44:00 PM	0	6.825	36.5	93.6	0
1/25/2024, 8:54:00 PM	0	6.825	36.5	93.6	0
1/25/2024, 9:04:00 PM	0	6.825	36.5	93.7	0
1/25/2024, 9:14:00 PM	0	6.825	36.3	93.7	0
1/25/2024, 9:24:00 PM	0	6.825	36.3	93.8	0
1/25/2024, 9:34:00 PM	0	6.825	36.1	93.7	0
1/25/2024, 9:44:00 PM	0	6.825	36.1	93.8	0
1/25/2024, 9:54:00 PM	0	6.825	36.1	93.8	0
1/25/2024, 10:04:00 PM	0	6.825	36.1	93.9	0
1/25/2024, 10:14:00 PM	0	6.825	36.1	93.9	0
1/25/2024, 10:24:00 PM	0	6.825	36.1	93.9	0
1/25/2024, 10:34:00 PM	0	6.825	36.1	94	0

School Monitoring Station

Time Stamp	H_2S (ppb)	Battery (Volts)	Temperature (°F)	Humidity (%)	1-Hour Average (ppb)
1/25/2024, 10:44:00 PM	0	6.825	36.1	94	0
1/25/2024, 10:54:00 PM	0	6.825	36.1	94	0
1/25/2024, 11:04:00 PM	0	6.825	36.1	94.1	0
1/25/2024, 11:14:00 PM	0	6.825	36.1	94.1	0
1/25/2024, 11:24:00 PM	0	6.825	36	94.1	0
1/25/2024, 11:34:00 PM	0	6.825	36	94.2	0
1/25/2024, 11:44:00 PM	0	6.825	36	94.2	0
1/25/2024, 11:54:00 PM	0	6.825	36	94.2	0
1/26/2024, 12:04:00 AM	0	6.825	35.8	94.2	0
1/26/2024, 12:14:00 AM	0	6.825	36	94.2	0
1/26/2024, 12:24:00 AM	0	6.816	36	94.3	0
1/26/2024, 12:34:00 AM	0	6.825	36	94.3	0
1/26/2024, 12:44:00 AM	0	6.825	36	94.4	0
1/26/2024, 12:54:00 AM	0	6.825	36	94.4	0
1/26/2024, 1:04:00 AM	0	6.825	36	94.4	0
1/26/2024, 1:14:00 AM	0	6.825	36	94.5	0
1/26/2024, 1:24:00 AM	0	6.825	36	94.5	0
1/26/2024, 1:34:00 AM	0	6.825	36	94.5	0
1/26/2024, 1:44:00 AM	0	6.816	36	94.5	0
1/26/2024, 1:54:00 AM	0	6.825	36	94.6	0
1/26/2024, 2:04:00 AM	0	6.825	36	94.6	0
1/26/2024, 2:14:00 AM	0	6.825	36	94.7	0
1/26/2024, 2:24:00 AM	0	6.825	36.1	94.7	0
1/26/2024, 2:34:00 AM	0	6.825	36.1	94.7	0
1/26/2024, 2:44:00 AM	0	6.825	36.3	94.8	0
1/26/2024, 2:54:00 AM	0	6.825	36.5	94.8	0
1/26/2024, 3:04:00 AM	0	6.825	36.5	95	0
1/26/2024, 3:14:00 AM	0	6.825	36.7	95	0
1/26/2024, 3:24:00 AM	0	6.825	36.9	95	0
1/26/2024, 3:34:00 AM	0	6.825	36.9	95.1	0
1/26/2024, 3:44:00 AM	0	6.825	37	95.1	0
1/26/2024, 3:54:00 AM	0	6.825	37.2	95.2	0
1/26/2024, 4:04:00 AM	0	6.825	37.2	95.3	0
1/26/2024, 4:14:00 AM	0	6.825	37.4	95.3	0
1/26/2024, 4:24:00 AM	0	6.825	37.4	95.3	0
1/26/2024, 4:34:00 AM	0	6.825	37.6	95.4	0
1/26/2024, 4:44:00 AM	0	6.825	37.6	95.4	0
1/26/2024, 4:54:00 AM	0	6.825	37.8	95.4	0
1/26/2024, 5:04:00 AM	0	6.825	37.9	95.5	0
1/26/2024, 5:14:00 AM	0	6.825	38.1	95.5	0
1/26/2024, 5:24:00 AM	0	6.825	38.3	95.7	0
1/26/2024, 5:34:00 AM	0	6.825	38.3	95.7	0
1/26/2024, 5:44:00 AM	0	6.825	38.5	95.8	0
1/26/2024, 5:54:00 AM	0	6.825	38.7	95.8	0
1/26/2024, 6:04:00 AM	0	6.825	38.8	95.9	0
1/26/2024, 6:14:00 AM	0	6.825	38.7	95.8	0
1/26/2024, 6:24:00 AM	0	6.825	38.7	95.8	0
1/26/2024, 6:34:00 AM	0	6.825	38.7	95.8	0
1/26/2024, 6:44:00 AM	0	6.833	38.8	95.8	0
1/26/2024, 6:54:00 AM	0	6.833	38.8	95.8	0
1/26/2024, 7:04:00 AM	0	6.833	39	95.9	0
1/26/2024, 7:14:00 AM	0	6.833	39.2	95.9	0
1/26/2024, 7:24:00 AM	0	6.833	39.2	95.9	0
1/26/2024, 7:34:00 AM	0	6.833	39.4	96	0
1/26/2024, 7:44:00 AM	0	6.833	39.6	96	0
1/26/2024, 7:54:00 AM	0	6.833	39.6	96.1	0
1/26/2024, 8:04:00 AM	0	6.833	39.7	96.2	0

School Monitoring Station

Time Stamp	H_2S (ppb)	Battery (Volts)	Temperature (°F)	Humidity (%)	1-Hour Average (ppb)
1/26/2024, 8:14:00 AM	0	6.833	40.1	96.2	0
1/26/2024, 8:24:00 AM	0	6.833	40.3	96.2	0
1/26/2024, 8:34:00 AM	0	6.833	40.5	96.3	0
1/26/2024, 8:44:00 AM	0	6.833	40.6	96.3	0
1/26/2024, 8:54:00 AM	0	6.833	40.6	96.4	0
1/26/2024, 9:04:00 AM	0	6.833	40.8	96.4	0
1/26/2024, 9:14:00 AM	0	6.833	41	96.4	0
1/26/2024, 9:24:00 AM	0	6.833	41.4	96.5	0
1/26/2024, 9:34:00 AM	0	6.833	41.5	96.6	0
1/26/2024, 9:44:00 AM	0	6.833	41.9	96.6	0
1/26/2024, 9:54:00 AM	0	6.833	42.3	96.7	0
1/26/2024, 10:04:00 AM	0	6.842	42.4	96.8	0
1/26/2024, 10:14:00 AM	0	6.842	42.8	96.8	0
1/26/2024, 10:24:00 AM	0	6.842	43	96.9	0
1/26/2024, 10:34:00 AM	0	6.842	43.2	96.9	0
1/26/2024, 10:44:00 AM	0	6.842	43.5	97	0
1/26/2024, 10:54:00 AM	0	6.842	43.9	97	0
1/26/2024, 11:04:00 AM	0	6.842	44.1	97.1	0
1/26/2024, 11:14:00 AM	0	6.842	44.2	97.1	0
1/26/2024, 11:24:00 AM	0	6.842	44.2	97.1	0
1/26/2024, 11:34:00 AM	0	6.842	44.2	97	0
1/26/2024, 11:44:00 AM	0	6.842	44.1	96.9	0
1/26/2024, 11:54:00 AM	0	6.842	44.1	96.9	0
1/26/2024, 12:04:00 PM	0	6.842	43.9	96.7	0
1/26/2024, 12:14:00 PM	0	6.842	43.3	96.5	0
1/26/2024, 12:24:00 PM	0	6.842	42.6	96.1	0
1/26/2024, 12:34:00 PM	0	6.842	41.9	95.8	0
1/26/2024, 12:44:00 PM	0	6.842	41.4	95.4	0
1/26/2024, 12:54:00 PM	0	6.842	40.8	95.1	0
1/26/2024, 1:04:00 PM	0	6.833	40.5	94.9	0
1/26/2024, 1:14:00 PM	0	6.833	40.1	94.7	0
1/26/2024, 1:24:00 PM	0	6.833	39.9	94.6	0
1/26/2024, 1:34:00 PM	0	6.833	39.6	94.5	0
1/26/2024, 1:44:00 PM	0	6.833	39.4	94.4	0
1/26/2024, 1:54:00 PM	0	6.833	39.2	94.4	0
1/26/2024, 2:04:00 PM	0	6.833	39.2	94.4	0
1/26/2024, 2:14:00 PM	0	6.833	39.2	94.4	0
1/26/2024, 2:24:00 PM	0	6.833	39.2	94.5	0
1/26/2024, 2:34:00 PM	0	6.833	39.4	94.5	0
1/26/2024, 2:44:00 PM	0	6.833	39.4	94.7	0
1/26/2024, 2:54:00 PM	0	6.833	39.4	94.7	0
1/26/2024, 3:04:00 PM	0	6.833	39.4	94.7	0
1/26/2024, 3:14:00 PM	0	6.833	39.4	94.7	0
1/26/2024, 3:24:00 PM	0	6.833	39.4	94.7	0
1/26/2024, 3:34:00 PM	0	6.833	39.4	94.7	0
1/26/2024, 3:44:00 PM	0	6.833	39.2	94.6	0
1/26/2024, 3:54:00 PM	0	6.833	39	94.5	0
1/26/2024, 4:04:00 PM	0	6.833	38.8	94.5	0
1/26/2024, 4:14:00 PM	0	6.833	38.8	94.5	0
1/26/2024, 4:24:00 PM	0	6.833	38.7	94.4	0
1/26/2024, 4:34:00 PM	0	6.833	38.7	94.4	0
1/26/2024, 4:44:00 PM	0	6.833	38.5	94.3	0
1/26/2024, 4:54:00 PM	0	6.833	38.3	94.3	0
1/26/2024, 5:04:00 PM	0	6.833	38.3	94.3	0
1/26/2024, 5:14:00 PM	0	6.825	38.1	94.2	0
1/26/2024, 5:24:00 PM	0	6.833	37.9	94.2	0
1/26/2024, 5:34:00 PM	0	6.825	37.9	94.2	0

School Monitoring Station

Time Stamp	H_2S (ppb)	Battery (Volts)	Temperature (°F)	Humidity (%)	1-Hour Average (ppb)
1/26/2024, 5:44:00 PM	0	6.825	37.8	94.1	0
1/26/2024, 5:54:00 PM	0	6.825	37.6	94.2	0
1/26/2024, 6:04:00 PM	0	6.825	37.6	94.2	0
1/26/2024, 6:14:00 PM	0	6.825	37.6	94.2	0
1/26/2024, 6:24:00 PM	0	6.825	37.4	94.2	0
1/26/2024, 6:34:00 PM	0	6.825	37.4	94.2	0
1/26/2024, 6:44:00 PM	0	6.825	37.4	94.3	0
1/26/2024, 6:54:00 PM	0	6.825	37.4	94.3	0
1/26/2024, 7:04:00 PM	0	6.825	37.4	94.3	0
1/26/2024, 7:14:00 PM	0	6.825	37.4	94.4	0
1/26/2024, 7:24:00 PM	0	6.825	37.4	94.4	0
1/26/2024, 7:34:00 PM	0	6.825	37.4	94.4	0
1/26/2024, 7:44:00 PM	0	6.825	37.4	94.5	0
1/26/2024, 7:54:00 PM	0	6.825	37.4	94.5	0
1/26/2024, 8:04:00 PM	0	6.825	37.4	94.6	0
1/26/2024, 8:14:00 PM	0	6.825	37.4	94.6	0
1/26/2024, 8:24:00 PM	0	6.825	37.4	94.6	0
1/26/2024, 8:34:00 PM	0	6.825	37.4	94.6	0
1/26/2024, 8:44:00 PM	0	6.825	37.4	94.7	0
1/26/2024, 8:54:00 PM	0	6.825	37.6	94.7	0
1/26/2024, 9:04:00 PM	0	6.825	37.6	94.7	0
1/26/2024, 9:14:00 PM	0	6.825	37.6	94.8	0
1/26/2024, 9:24:00 PM	0	6.825	37.6	94.9	0
1/26/2024, 9:34:00 PM	0	6.825	37.6	94.9	0
1/26/2024, 9:44:00 PM	0	6.825	37.4	94.8	0
1/26/2024, 9:54:00 PM	0	6.825	37.4	94.9	0
1/26/2024, 10:04:00 PM	0	6.825	37.4	94.9	0
1/26/2024, 10:14:00 PM	0	6.825	37.2	94.8	0
1/26/2024, 10:24:00 PM	0	6.825	37.2	94.8	0
1/26/2024, 10:34:00 PM	0	6.825	37.2	94.8	0
1/26/2024, 10:44:00 PM	0	6.825	37.2	94.8	0
1/26/2024, 10:54:00 PM	0	6.825	37.2	94.8	0
1/26/2024, 11:04:00 PM	0	6.825	37	94.8	0
1/26/2024, 11:14:00 PM	0	6.825	37	94.8	0
1/26/2024, 11:24:00 PM	0	6.825	36.9	94.8	0
1/26/2024, 11:34:00 PM	0	6.825	36.9	94.8	0
1/26/2024, 11:44:00 PM	0	6.825	36.9	94.8	0
1/26/2024, 11:54:00 PM	0	6.825	36.9	94.8	0
1/27/2024, 12:04:00 AM	0	6.825	36.9	94.8	0
1/27/2024, 12:14:00 AM	0	6.825	36.7	94.8	0
1/27/2024, 12:24:00 AM	0	6.825	36.7	94.9	0
1/27/2024, 12:34:00 AM	0	6.825	36.7	94.9	0
1/27/2024, 12:44:00 AM	0	6.825	36.7	94.9	0
1/27/2024, 12:54:00 AM	0	6.825	36.5	94.9	0
1/27/2024, 1:04:00 AM	0	6.825	36.5	94.8	0
1/27/2024, 1:14:00 AM	0	6.825	36.5	94.8	0
1/27/2024, 1:24:00 AM	0	6.825	36.5	94.8	0
1/27/2024, 1:34:00 AM	0	6.825	36.3	94.8	0
1/27/2024, 1:44:00 AM	0	6.825	36.3	94.9	0
1/27/2024, 1:54:00 AM	0	6.825	36.3	94.9	0
1/27/2024, 2:04:00 AM	0	6.825	36.5	94.9	0
1/27/2024, 2:14:00 AM	0	6.825	36.5	95	0
1/27/2024, 2:24:00 AM	0	6.825	36.5	95	0
1/27/2024, 2:34:00 AM	0	6.825	36.5	95	0
1/27/2024, 2:44:00 AM	0	6.825	36.5	95	0
1/27/2024, 2:54:00 AM	0	6.825	36.5	95.1	0
1/27/2024, 3:04:00 AM	0	6.825	36.5	95.1	0

School Monitoring Station

Time Stamp	H_2S (ppb)	Battery (Volts)	Temperature (°F)	Humidity (%)	1-Hour Average (ppb)
1/27/2024, 3:14:00 AM	0	6.825	36.5	95.1	0
1/27/2024, 3:24:00 AM	0	6.825	36.5	95.1	0
1/27/2024, 3:34:00 AM	0	6.825	36.5	95.1	0
1/27/2024, 3:44:00 AM	0	6.825	36.5	95.2	0
1/27/2024, 3:54:00 AM	0	6.825	36.5	95.2	0
1/27/2024, 4:04:00 AM	0	6.825	36.5	95.2	0
1/27/2024, 4:14:00 AM	0	6.825	36.5	95.3	0
1/27/2024, 4:24:00 AM	0	6.825	36.5	95.3	0
1/27/2024, 4:34:00 AM	0	6.825	36.5	95.3	0
1/27/2024, 4:44:00 AM	0	6.825	36.5	95.3	0
1/27/2024, 4:54:00 AM	0	6.825	36.5	95.3	0
1/27/2024, 5:04:00 AM	0	6.825	36.5	95.3	0
1/27/2024, 5:14:00 AM	0	6.825	36.5	95.4	0
1/27/2024, 5:24:00 AM	0	6.825	36.5	95.4	0
1/27/2024, 5:34:00 AM	0	6.825	36.5	95.4	0
1/27/2024, 5:44:00 AM	0	6.825	36.5	95.4	0
1/27/2024, 5:54:00 AM	0	6.825	36.5	95.4	0
1/27/2024, 6:04:00 AM	0	6.825	36.5	95.4	0
1/27/2024, 6:14:00 AM	0	6.825	36.5	95.4	0
1/27/2024, 6:24:00 AM	0	6.825	36.5	95.4	0
1/27/2024, 6:34:00 AM	0	6.825	36.5	95.4	0
1/27/2024, 6:44:00 AM	0	6.825	36.5	95.4	0
1/27/2024, 6:54:00 AM	0	6.825	36.3	95.4	0
1/27/2024, 7:04:00 AM	0	6.825	36.3	95.4	0
1/27/2024, 7:14:00 AM	0	6.825	36.3	95.4	0
1/27/2024, 7:24:00 AM	0	6.825	36.3	95.4	0
1/27/2024, 7:34:00 AM	0	6.825	36.3	95.4	0
1/27/2024, 7:44:00 AM	0	6.825	36.3	95.4	0
1/27/2024, 7:54:00 AM	0	6.825	36.3	95.4	0
1/27/2024, 8:04:00 AM	0	6.825	36.3	95.4	0
1/27/2024, 8:14:00 AM	0	6.825	36.5	95.5	0
1/27/2024, 8:24:00 AM	0	6.825	36.5	95.5	0
1/27/2024, 8:34:00 AM	0	6.825	36.7	95.5	0
1/27/2024, 8:44:00 AM	0	6.825	37	95.6	0
1/27/2024, 8:54:00 AM	0	6.825	37.2	95.8	0
1/27/2024, 9:04:00 AM	0	6.825	37.4	95.8	0
1/27/2024, 9:14:00 AM	0	6.825	37.6	95.9	0
1/27/2024, 9:24:00 AM	0	6.825	37.8	95.9	0
1/27/2024, 9:34:00 AM	0	6.825	37.9	96	0
1/27/2024, 9:44:00 AM	0	6.825	38.3	96.1	0
1/27/2024, 9:54:00 AM	0	6.825	38.5	96.2	0
1/27/2024, 10:04:00 AM	0	6.825	38.8	96.3	0
1/27/2024, 10:14:00 AM	0	6.825	39	96.4	0
1/27/2024, 10:24:00 AM	0	6.825	39.4	96.5	0
1/27/2024, 10:34:00 AM	0	6.825	39.6	96.5	0
1/27/2024, 10:44:00 AM	0	6.825	39.9	96.6	0
1/27/2024, 10:54:00 AM	0	6.833	40.3	96.6	0
1/27/2024, 11:04:00 AM	0	6.833	40.6	96.7	0
1/27/2024, 11:14:00 AM	0	6.833	40.8	96.8	0
1/27/2024, 11:24:00 AM	0	6.833	41.2	96.8	0
1/27/2024, 11:34:00 AM	0	6.833	41.4	96.9	0
1/27/2024, 11:44:00 AM	0	6.833	41.7	96.9	0
1/27/2024, 11:54:00 AM	0	6.833	41.9	96.9	0
1/27/2024, 12:04:00 PM	0	6.833	42.1	97	0
1/27/2024, 12:14:00 PM	0	6.833	42.3	96.9	0
1/27/2024, 12:24:00 PM	0	6.833	42.6	96.9	0
1/27/2024, 12:34:00 PM	0	6.833	42.8	96.8	0

School Monitoring Station

Time Stamp	H_2S (ppb)	Battery (Volts)	Temperature (°F)	Humidity (%)	1-Hour Average (ppb)
1/27/2024, 12:44:00 PM	0	6.833	43	96.7	0
1/27/2024, 12:54:00 PM	0	6.842	43.2	96.5	0
1/27/2024, 1:04:00 PM	0	6.842	43.5	96.4	0
1/27/2024, 1:14:00 PM	0	6.842	43.7	96.2	0
1/27/2024, 1:24:00 PM	0	6.842	43.7	96	0
1/27/2024, 1:34:00 PM	0	6.842	43.9	95.7	0
1/27/2024, 1:44:00 PM	0	6.842	43.9	95.4	0
1/27/2024, 1:54:00 PM	0	6.842	44.1	95.1	0
1/27/2024, 2:04:00 PM	0	6.842	43.9	94.7	0
1/27/2024, 2:14:00 PM	0	6.842	43.9	94.4	0
1/27/2024, 2:24:00 PM	0	6.842	43.9	94.1	0
1/27/2024, 2:34:00 PM	0	6.842	43.9	93.9	0
1/27/2024, 2:44:00 PM	0	6.842	43.9	93.7	0
1/27/2024, 2:54:00 PM	0	6.842	43.9	93.6	0
1/27/2024, 3:04:00 PM	0	6.842	43.7	93.4	0
1/27/2024, 3:14:00 PM	0	6.842	43.7	93.2	0
1/27/2024, 3:24:00 PM	0	6.842	43.7	93.1	0
1/27/2024, 3:34:00 PM	0	6.842	43.7	93	0
1/27/2024, 3:44:00 PM	0	6.842	43.7	92.9	0
1/27/2024, 3:54:00 PM	0	6.842	43.5	92.8	0
1/27/2024, 4:04:00 PM	0	6.842	43.5	92.7	0
1/27/2024, 4:14:00 PM	0	6.842	43.3	92.6	0
1/27/2024, 4:24:00 PM	0	6.842	43.2	92.4	0
1/27/2024, 4:34:00 PM	0	6.842	43.2	92.4	0
1/27/2024, 4:44:00 PM	0	6.842	43	92.3	0
1/27/2024, 4:54:00 PM	0	6.842	42.8	92.3	0
1/27/2024, 5:04:00 PM	0	6.842	42.6	92.2	0
1/27/2024, 5:14:00 PM	0	6.842	42.4	92.2	0
1/27/2024, 5:24:00 PM	0	6.842	42.4	92.2	0
1/27/2024, 5:34:00 PM	0	6.842	42.3	92.2	0
1/27/2024, 5:44:00 PM	0	6.842	42.1	92.2	0
1/27/2024, 5:54:00 PM	0	6.842	41.9	92.2	0
1/27/2024, 6:04:00 PM	0	6.842	41.7	92.2	0
1/27/2024, 6:14:00 PM	0	6.842	41.7	92.3	0
1/27/2024, 6:24:00 PM	0	6.842	41.5	92.3	0
1/27/2024, 6:34:00 PM	0	6.842	41.5	92.4	0
1/27/2024, 6:44:00 PM	0	6.842	41.4	92.5	0
1/27/2024, 6:54:00 PM	0	6.842	41.4	92.6	0
1/27/2024, 7:04:00 PM	0	6.842	41.4	92.7	0
1/27/2024, 7:14:00 PM	0	6.842	41.2	92.7	0
1/27/2024, 7:24:00 PM	0	6.833	41.2	92.7	0
1/27/2024, 7:34:00 PM	0	6.833	41.2	92.8	0
1/27/2024, 7:44:00 PM	0	6.833	41	92.9	0
1/27/2024, 7:54:00 PM	0	6.833	41	92.9	0
1/27/2024, 8:04:00 PM	0	6.833	41	93	0
1/27/2024, 8:14:00 PM	0	6.833	41	93	0
1/27/2024, 8:24:00 PM	0	6.833	41	93.1	0
1/27/2024, 8:34:00 PM	0	6.833	40.8	93.1	0
1/27/2024, 8:44:00 PM	0	6.833	40.8	93.1	0
1/27/2024, 8:54:00 PM	0	6.833	40.8	93.2	0
1/27/2024, 9:04:00 PM	0	6.833	40.6	93.2	0
1/27/2024, 9:14:00 PM	0	6.833	40.6	93.2	0
1/27/2024, 9:24:00 PM	0	6.833	40.5	93.2	0
1/27/2024, 9:34:00 PM	0	6.833	40.5	93.2	0
1/27/2024, 9:44:00 PM	0	6.833	40.5	93.3	0
1/27/2024, 9:54:00 PM	0	6.833	40.3	93.3	0
1/27/2024, 10:04:00 PM	0	6.833	40.3	93.3	0

School Monitoring Station

Time Stamp	H_2S (ppb)	Battery (Volts)	Temperature (°F)	Humidity (%)	1-Hour Average (ppb)
1/27/2024, 10:14:00 PM	0	6.833	40.1	93.3	0
1/27/2024, 10:24:00 PM	0	6.833	40.1	93.4	0
1/27/2024, 10:34:00 PM	0	6.833	40.1	93.4	0
1/27/2024, 10:44:00 PM	0	6.833	40.1	93.4	0
1/27/2024, 10:54:00 PM	0	6.833	40.1	93.4	0
1/27/2024, 11:04:00 PM	0	6.833	39.9	93.5	0
1/27/2024, 11:14:00 PM	0	6.833	39.9	93.5	0
1/27/2024, 11:24:00 PM	0	6.833	39.9	93.5	0
1/27/2024, 11:34:00 PM	0	6.833	39.7	93.5	0
1/27/2024, 11:44:00 PM	0	6.833	39.7	93.6	0
1/27/2024, 11:54:00 PM	0	6.833	39.7	93.6	0
1/28/2024, 12:04:00 AM	0	6.833	39.7	93.6	0
1/28/2024, 12:14:00 AM	0	6.833	39.6	93.7	0
1/28/2024, 12:24:00 AM	0	6.833	39.6	93.6	0
1/28/2024, 12:34:00 AM	0	6.833	39.6	93.7	0
1/28/2024, 12:44:00 AM	0	6.833	39.4	93.7	0
1/28/2024, 12:54:00 AM	0	6.833	39.4	93.7	0
1/28/2024, 1:04:00 AM	0	6.833	39.4	93.7	0
1/28/2024, 1:14:00 AM	0	6.833	39.4	93.8	0
1/28/2024, 1:24:00 AM	0	6.833	39.4	93.8	0
1/28/2024, 1:34:00 AM	0	6.833	39.4	93.8	0
1/28/2024, 1:44:00 AM	0	6.833	39.4	93.8	0
1/28/2024, 1:54:00 AM	0	6.833	39.4	93.9	0
1/28/2024, 2:04:00 AM	0	6.833	39.4	93.9	0
1/28/2024, 2:14:00 AM	0	6.833	39.4	93.9	0
1/28/2024, 2:24:00 AM	0	6.833	39.4	93.9	0
1/28/2024, 2:34:00 AM	0	6.833	39.4	93.9	0
1/28/2024, 2:44:00 AM	0	6.833	39.4	93.9	0
1/28/2024, 2:54:00 AM	0	6.833	39.2	93.9	0
1/28/2024, 3:04:00 AM	0	6.833	39.2	93.9	0
1/28/2024, 3:14:00 AM	0	6.833	39.2	93.9	0
1/28/2024, 3:24:00 AM	0	6.833	39.2	93.9	0
1/28/2024, 3:34:00 AM	0	6.833	39.2	94	0
1/28/2024, 3:44:00 AM	0	6.833	39.2	94	0
1/28/2024, 3:54:00 AM	0	6.833	39.2	94	0
1/28/2024, 4:04:00 AM	0	6.833	39.2	94	0
1/28/2024, 4:14:00 AM	0	6.833	39.2	94.1	0
1/28/2024, 4:24:00 AM	0	6.833	39	94.1	0
1/28/2024, 4:34:00 AM	0	6.833	39	94.1	0
1/28/2024, 4:44:00 AM	0	6.833	39	94.1	0
1/28/2024, 4:54:00 AM	0	6.833	38.8	94.1	0
1/28/2024, 5:04:00 AM	0	6.833	38.8	94.1	0
1/28/2024, 5:14:00 AM	0	6.833	38.8	94.2	0
1/28/2024, 5:24:00 AM	0	6.833	38.7	94.2	0
1/28/2024, 5:34:00 AM	0	6.833	38.7	94.2	0
1/28/2024, 5:44:00 AM	0	6.833	38.7	94.2	0
1/28/2024, 5:54:00 AM	0	6.833	38.7	94.2	0
1/28/2024, 6:04:00 AM	0	6.833	38.7	94.3	0
1/28/2024, 6:14:00 AM	0	6.833	38.7	94.3	0
1/28/2024, 6:24:00 AM	0	6.833	38.7	94.3	0
1/28/2024, 6:34:00 AM	0	6.833	38.7	94.4	0
1/28/2024, 6:44:00 AM	0	6.833	38.7	94.4	0
1/28/2024, 6:54:00 AM	0	6.833	38.7	94.4	0
1/28/2024, 7:04:00 AM	0	6.833	38.7	94.4	0
1/28/2024, 7:14:00 AM	0	6.833	38.7	94.4	0
1/28/2024, 7:24:00 AM	0	6.833	38.5	94.5	0
1/28/2024, 7:34:00 AM	0	6.833	38.5	94.5	0

School Monitoring Station

Time Stamp	H_2S (ppb)	Battery (Volts)	Temperature (°F)	Humidity (%)	1-Hour Average (ppb)
1/28/2024, 7:44:00 AM	0	6.833	38.5	94.5	0
1/28/2024, 7:54:00 AM	0	6.833	38.5	94.4	0
1/28/2024, 8:04:00 AM	0	6.833	38.3	94.4	0
1/28/2024, 8:14:00 AM	0	6.825	38.1	94.3	0
1/28/2024, 8:24:00 AM	0	6.825	37.9	94.3	0
1/28/2024, 8:34:00 AM	0	6.825	37.9	94.3	0
1/28/2024, 8:44:00 AM	0	6.825	37.9	94.3	0
1/28/2024, 8:54:00 AM	0	6.825	37.9	94.3	0
1/28/2024, 9:04:00 AM	0	6.825	37.9	94.3	0
1/28/2024, 9:14:00 AM	0	6.825	37.9	94.4	0
1/28/2024, 9:24:00 AM	0	6.825	37.9	94.4	0
1/28/2024, 9:34:00 AM	0	6.825	37.9	94.4	0
1/28/2024, 9:44:00 AM	0	6.825	37.9	94.4	0
1/28/2024, 9:54:00 AM	0	6.825	37.9	94.5	0
1/28/2024, 10:04:00 AM	0	6.825	37.9	94.5	0
1/28/2024, 10:14:00 AM	0	6.825	38.1	94.6	0
1/28/2024, 10:24:00 AM	0	6.825	38.3	94.6	0
1/28/2024, 10:34:00 AM	0	6.825	38.3	94.7	0
1/28/2024, 10:44:00 AM	0	6.825	38.5	94.7	0
1/28/2024, 10:54:00 AM	0	6.825	38.5	94.8	0
1/28/2024, 11:04:00 AM	0	6.825	38.5	94.8	0
1/28/2024, 11:14:00 AM	0	6.825	38.7	94.8	0
1/28/2024, 11:24:00 AM	0	6.825	38.7	94.8	0
1/28/2024, 11:34:00 AM	0	6.833	38.7	94.8	0
1/28/2024, 11:44:00 AM	0	6.833	38.8	94.9	0
1/28/2024, 11:54:00 AM	0	6.833	38.8	94.8	0
1/28/2024, 12:04:00 PM	0	6.825	38.7	94.7	0
1/28/2024, 12:14:00 PM	0	6.825	38.7	94.7	0
1/28/2024, 12:24:00 PM	0	6.825	38.5	94.6	0
1/28/2024, 12:34:00 PM	0	6.825	38.3	94.5	0
1/28/2024, 12:44:00 PM	0	6.825	38.1	94.5	0
1/28/2024, 12:54:00 PM	0	6.825	38.1	94.4	0
1/28/2024, 1:04:00 PM	0	6.825	37.9	94.3	0
1/28/2024, 1:14:00 PM	0	6.825	37.9	94.3	0
1/28/2024, 1:24:00 PM	0	6.825	37.8	94.2	0
1/28/2024, 1:34:00 PM	0	6.825	37.4	94.1	0
1/28/2024, 1:44:00 PM	0	6.825	37.2	94.1	0
1/28/2024, 1:54:00 PM	0	6.825	36.9	93.9	0
1/28/2024, 2:04:00 PM	0	6.825	36.5	93.7	0
1/28/2024, 2:14:00 PM	0	6.825	36	93.5	0
1/28/2024, 2:24:00 PM	0	6.825	35.4	93.3	0
1/28/2024, 2:34:00 PM	0	6.825	35.1	93.1	0
1/28/2024, 2:44:00 PM	0	6.816	34.7	92.9	0
1/28/2024, 2:54:00 PM	0	6.816	34.5	92.8	0
1/28/2024, 3:04:00 PM	0	6.816	34.3	92.8	0
1/28/2024, 3:14:00 PM	0	6.816	34.2	92.8	0
1/28/2024, 3:24:00 PM	0	6.816	34	92.9	0
1/28/2024, 3:34:00 PM	0	6.816	34	92.9	0
1/28/2024, 3:44:00 PM	0	6.816	33.8	92.9	0
1/28/2024, 3:54:00 PM	0	6.816	33.8	93	0
1/28/2024, 4:04:00 PM	0	6.816	33.8	93	0
1/28/2024, 4:14:00 PM	0	6.816	33.6	93.1	0
1/28/2024, 4:24:00 PM	0	6.816	33.6	93.2	0
1/28/2024, 4:34:00 PM	0	6.816	33.6	93.2	0
1/28/2024, 4:44:00 PM	0	6.816	33.4	93.3	0
1/28/2024, 4:54:00 PM	0	6.816	33.4	93.4	0
1/28/2024, 5:04:00 PM	0	6.816	33.4	93.4	0

School Monitoring Station

Time Stamp	H_2S (ppb)	Battery (Volts)	Temperature (°F)	Humidity (%)	1-Hour Average (ppb)
1/28/2024, 5:14:00 PM	0	6.816	33.4	93.4	0
1/28/2024, 5:24:00 PM	0	6.807	33.4	93.5	0
1/28/2024, 5:34:00 PM	0	6.807	33.4	93.5	0
1/28/2024, 5:44:00 PM	0	6.816	33.4	93.6	0
1/28/2024, 5:54:00 PM	0	6.807	33.4	93.7	0
1/28/2024, 6:04:00 PM	0	6.807	33.3	93.7	0
1/28/2024, 6:14:00 PM	0	6.807	33.3	93.7	0
1/28/2024, 6:24:00 PM	0	6.807	33.3	93.8	0
1/28/2024, 6:34:00 PM	0	6.807	33.3	93.8	0
1/28/2024, 6:44:00 PM	0	6.816	33.3	93.9	0
1/28/2024, 6:54:00 PM	0	6.807	33.3	93.9	0
1/28/2024, 7:04:00 PM	0	6.807	33.3	93.9	0
1/28/2024, 7:14:00 PM	0	6.807	33.3	93.9	0
1/28/2024, 7:24:00 PM	0	6.807	33.3	94	0
1/28/2024, 7:34:00 PM	0	6.807	33.3	94	0
1/28/2024, 7:44:00 PM	0	6.807	33.3	94	0
1/28/2024, 7:54:00 PM	0	6.807	33.3	94.1	0
1/28/2024, 8:04:00 PM	0	6.807	33.3	94.1	0
1/28/2024, 8:14:00 PM	0	6.807	33.3	94.1	0
1/28/2024, 8:24:00 PM	0	6.807	33.3	94.1	0
1/28/2024, 8:34:00 PM	0	6.807	33.3	94.2	0
1/28/2024, 8:44:00 PM	0	6.807	33.4	94.2	0
1/28/2024, 8:54:00 PM	0	6.807	33.4	94.3	0
1/28/2024, 9:04:00 PM	0	6.807	33.4	94.3	0
1/28/2024, 9:14:00 PM	0	6.807	33.6	94.3	0
1/28/2024, 9:24:00 PM	0	6.807	33.6	94.3	0
1/28/2024, 9:34:00 PM	0	6.807	33.6	94.2	0
1/28/2024, 9:44:00 PM	0	6.807	33.6	94.2	0
1/28/2024, 9:54:00 PM	0	6.807	33.6	94.1	0
1/28/2024, 10:04:00 PM	0	6.807	33.6	94.1	0
1/28/2024, 10:14:00 PM	0	6.807	33.6	94	0
1/28/2024, 10:24:00 PM	0	6.807	33.6	94	0
1/28/2024, 10:34:00 PM	0	6.807	33.6	94	0
1/28/2024, 10:44:00 PM	0	6.807	33.6	93.9	0
1/28/2024, 10:54:00 PM	0	6.807	33.6	93.9	0
1/28/2024, 11:04:00 PM	0	6.807	33.6	93.8	0
1/28/2024, 11:14:00 PM	0	6.807	33.6	93.8	0
1/28/2024, 11:24:00 PM	0	6.807	33.6	93.7	0
1/28/2024, 11:34:00 PM	0	6.807	33.6	93.7	0
1/28/2024, 11:44:00 PM	0	6.807	33.4	93.6	0
1/28/2024, 11:54:00 PM	0	6.807	33.4	93.6	0
1/29/2024, 12:04:00 AM	0	6.807	33.4	93.6	0
1/29/2024, 12:14:00 AM	0	6.807	33.4	93.5	0
1/29/2024, 12:24:00 AM	0	6.807	33.3	93.4	0
1/29/2024, 12:34:00 AM	0	6.807	33.3	93.4	0
1/29/2024, 12:44:00 AM	0	6.807	33.3	93.3	0
1/29/2024, 12:54:00 AM	0	6.807	33.3	93.2	0
1/29/2024, 1:04:00 AM	0	6.807	33.3	93.1	0
1/29/2024, 1:14:00 AM	0	6.807	33.1	93	0
1/29/2024, 1:24:00 AM	0	6.807	32.9	92.9	0
1/29/2024, 1:34:00 AM	0	6.807	32.9	92.9	0
1/29/2024, 1:44:00 AM	0	6.807	32.9	92.9	0
1/29/2024, 1:54:00 AM	0	6.807	32.7	92.8	0
1/29/2024, 2:04:00 AM	0	6.807	32.7	92.8	0
1/29/2024, 2:14:00 AM	0	6.807	32.7	92.8	0
1/29/2024, 2:24:00 AM	0	6.807	32.7	92.8	0
1/29/2024, 2:34:00 AM	0	6.807	32.7	92.8	0

School Monitoring Station

Time Stamp	H_2S (ppb)	Battery (Volts)	Temperature (°F)	Humidity (%)	1-Hour Average (ppb)
1/29/2024, 2:44:00 AM	0	6.807	32.7	92.8	0
1/29/2024, 2:54:00 AM	0	6.807	32.5	92.8	0
1/29/2024, 3:04:00 AM	0	6.807	32.5	92.8	0
1/29/2024, 3:14:00 AM	0	6.807	32.5	92.8	0
1/29/2024, 3:24:00 AM	0	6.807	32.5	92.8	0
1/29/2024, 3:34:00 AM	0	6.807	32.5	92.9	0
1/29/2024, 3:44:00 AM	0	6.807	32.5	92.9	0
1/29/2024, 3:54:00 AM	0	6.807	32.5	92.9	0
1/29/2024, 4:04:00 AM	0	6.807	32.5	92.9	0
1/29/2024, 4:14:00 AM	0	6.807	32.7	93	0
1/29/2024, 4:24:00 AM	0	6.807	32.7	93	0
1/29/2024, 4:34:00 AM	0	6.807	32.7	93	0
1/29/2024, 4:44:00 AM	0	6.807	32.7	93	0
1/29/2024, 4:54:00 AM	0	6.807	32.7	93	0
1/29/2024, 5:04:00 AM	0	6.807	32.7	93.1	0
1/29/2024, 5:14:00 AM	0	6.807	32.7	93.1	0
1/29/2024, 5:24:00 AM	0	6.807	32.7	93.1	0
1/29/2024, 5:34:00 AM	0	6.807	32.7	93.1	0
1/29/2024, 5:44:00 AM	0	6.807	32.7	93.1	0
1/29/2024, 5:54:00 AM	0	6.807	32.5	93.1	0
1/29/2024, 6:04:00 AM	0	6.807	32.5	93.2	0
1/29/2024, 6:14:00 AM	0	6.807	32.5	93.2	0
1/29/2024, 6:24:00 AM	0	6.807	32.5	93.2	0
1/29/2024, 6:34:00 AM	0	6.807	32.5	93.2	0
1/29/2024, 6:44:00 AM	0	6.807	32.5	93.2	0
1/29/2024, 6:54:00 AM	0	6.807	32.5	93.3	0
1/29/2024, 7:04:00 AM	0	6.807	32.5	93.3	0
1/29/2024, 7:14:00 AM	0	6.807	32.5	93.2	0
1/29/2024, 7:24:00 AM	0	6.807	32.5	93.3	0
1/29/2024, 7:34:00 AM	0	6.807	32.5	93.3	0
1/29/2024, 7:44:00 AM	0	6.807	32.5	93.4	0
1/29/2024, 7:54:00 AM	0	6.807	32.7	93.4	0
1/29/2024, 8:04:00 AM	0	6.807	32.7	93.4	0
1/29/2024, 8:14:00 AM	0	6.807	32.9	93.4	0
1/29/2024, 8:24:00 AM	0	6.807	32.9	93.4	0
1/29/2024, 8:34:00 AM	0	6.807	33.1	93.4	0
1/29/2024, 8:44:00 AM	0	6.807	33.4	93.5	0
1/29/2024, 8:54:00 AM	0	6.807	33.8	93.5	0
1/29/2024, 9:04:00 AM	0	6.807	34.2	93.5	0
1/29/2024, 9:14:00 AM	0	6.807	34.3	93.4	0
1/29/2024, 9:24:00 AM	0	6.807	34.7	93.3	0
1/29/2024, 9:34:00 AM	0	6.807	35.1	93.1	0
1/29/2024, 9:44:00 AM	0	6.807	35.2	92.9	0
1/29/2024, 9:54:00 AM	0	6.807	35.4	92.5	0
1/29/2024, 10:04:00 AM	0	6.807	35.4	92.2	0
1/29/2024, 10:14:00 AM	0	6.807	35.6	91.9	0
1/29/2024, 10:24:00 AM	0	6.807	35.8	91.6	0
1/29/2024, 10:34:00 AM	0	6.807	36	91.3	0
1/29/2024, 10:44:00 AM	0	6.807	36	91	0
1/29/2024, 10:54:00 AM	0	6.807	35.8	90.6	0
1/29/2024, 11:04:00 AM	0	6.807	35.8	90.2	0
1/29/2024, 11:14:00 AM	0	6.807	36	89.9	0
1/29/2024, 11:24:00 AM	0	6.807	36.1	89.6	0
1/29/2024, 11:34:00 AM	0	6.807	36.1	89.2	0
1/29/2024, 11:44:00 AM	0	6.807	36	88.8	0
1/29/2024, 11:54:00 AM	0	6.807	36	88.4	0
1/29/2024, 12:04:00 PM	0	6.807	36	88.1	0

School Monitoring Station

Time Stamp	H_2S (ppb)	Battery (Volts)	Temperature (°F)	Humidity (%)	1-Hour Average (ppb)
1/29/2024, 12:14:00 PM	0	6.807	36	87.9	0
1/29/2024, 12:24:00 PM	0	6.807	36	87.5	0
1/29/2024, 12:34:00 PM	0	6.807	36	87.3	0
1/29/2024, 12:44:00 PM	0	6.807	36	87.1	0
1/29/2024, 12:54:00 PM	0	6.807	36.1	86.8	0
1/29/2024, 1:04:00 PM	0	6.807	36.1	86.5	0
1/29/2024, 1:14:00 PM	0	6.807	36.1	86.2	0
1/29/2024, 1:24:00 PM	0	6.807	36.3	86	0
1/29/2024, 1:34:00 PM	0	6.807	36.1	85.6	0
1/29/2024, 1:44:00 PM	0	6.807	36.1	85.4	0
1/29/2024, 1:54:00 PM	0	6.807	36.1	85.1	0
1/29/2024, 2:04:00 PM	0	6.807	36	84.9	0
1/29/2024, 2:14:00 PM	0	6.807	36	84.8	0
1/29/2024, 2:24:00 PM	0	6.807	35.8	84.5	0
1/29/2024, 2:34:00 PM	0	6.807	35.6	84.4	0
1/29/2024, 2:44:00 PM	0	6.807	35.6	84.2	0
1/29/2024, 2:54:00 PM	0	6.807	35.4	84.2	0
1/29/2024, 3:04:00 PM	0	6.807	35.2	84.2	0
1/29/2024, 3:14:00 PM	0	6.807	35.2	84.1	0
1/29/2024, 3:24:00 PM	0	6.807	35.1	84.1	0
1/29/2024, 3:34:00 PM	0	6.807	35.1	84.1	0
1/29/2024, 3:44:00 PM	0	6.807	34.9	84.1	0
1/29/2024, 3:54:00 PM	0	6.807	34.7	84.1	0
1/29/2024, 4:04:00 PM	0	6.807	34.7	84.2	0
1/29/2024, 4:14:00 PM	0	6.807	34.5	84.2	0
1/29/2024, 4:24:00 PM	0	6.807	34.3	84.2	0
1/29/2024, 4:34:00 PM	0	6.807	34.2	84.2	0
1/29/2024, 4:44:00 PM	0	6.807	34	84.2	0
1/29/2024, 4:54:00 PM	0	6.807	33.8	84.3	0
1/29/2024, 5:04:00 PM	0	6.807	33.6	84.3	0
1/29/2024, 5:14:00 PM	0	6.807	33.4	84.3	0
1/29/2024, 5:24:00 PM	0	6.807	33.3	84.4	0
1/29/2024, 5:34:00 PM	0	6.807	32.9	84.4	0
1/29/2024, 5:44:00 PM	0	6.807	32.7	84.5	0
1/29/2024, 5:54:00 PM	0	6.807	32.4	84.5	0
1/29/2024, 6:04:00 PM	0	6.807	32	84.4	0
1/29/2024, 6:14:00 PM	0	6.807	31.6	84.5	0
1/29/2024, 6:24:00 PM	0	6.798	31.5	84.7	0
1/29/2024, 6:34:00 PM	0	6.798	31.5	85.1	0
1/29/2024, 6:44:00 PM	0	6.798	31.3	85.4	0
1/29/2024, 6:54:00 PM	0	6.798	31.3	85.6	0
1/29/2024, 7:04:00 PM	0	6.798	30.9	85.6	0
1/29/2024, 7:14:00 PM	0	6.798	30.6	85.6	0
1/29/2024, 7:24:00 PM	0	6.798	30.2	85.7	0
1/29/2024, 7:34:00 PM	0	6.798	30	85.9	0
1/29/2024, 7:44:00 PM	0	6.798	29.8	86	0
1/29/2024, 7:54:00 PM	0	6.798	29.7	86.1	0
1/29/2024, 8:04:00 PM	0	6.79	29.5	86.4	0
1/29/2024, 8:14:00 PM	0	6.79	29.3	86.6	0
1/29/2024, 8:24:00 PM	0	6.79	29.1	86.7	0
1/29/2024, 8:34:00 PM	0	6.79	29.1	87	0
1/29/2024, 8:44:00 PM	0	6.79	29.1	87.3	0
1/29/2024, 8:54:00 PM	0	6.79	29.1	87.5	0
1/29/2024, 9:04:00 PM	0	6.79	29.1	87.7	0
1/29/2024, 9:14:00 PM	0	6.79	28.9	88	0
1/29/2024, 9:24:00 PM	0	6.79	29.1	88.2	0
1/29/2024, 9:34:00 PM	0	6.79	29.1	88.5	0

School Monitoring Station

Time Stamp	H_2S (ppb)	Battery (Volts)	Temperature (°F)	Humidity (%)	1-Hour Average (ppb)
1/29/2024, 9:44:00 PM	0	6.79	29.3	88.8	0
1/29/2024, 9:54:00 PM	0	6.79	29.5	89.1	0
1/29/2024, 10:04:00 PM	0	6.79	29.7	89.3	0
1/29/2024, 10:14:00 PM	0	6.79	29.7	89.5	0
1/29/2024, 10:24:00 PM	0	6.79	29.8	89.6	0
1/29/2024, 10:34:00 PM	0	6.79	29.8	89.8	0
1/29/2024, 10:44:00 PM	0	6.79	30	90	0
1/29/2024, 10:54:00 PM	0	6.79	30	90.2	0
1/29/2024, 11:04:00 PM	0	6.79	30.2	90.3	0
1/29/2024, 11:14:00 PM	0	6.79	30.4	90.5	0
1/29/2024, 11:24:00 PM	0	6.79	30.4	90.6	0
1/29/2024, 11:34:00 PM	0	6.79	30.6	90.7	0
1/29/2024, 11:44:00 PM	0	6.79	30.7	90.8	0
1/29/2024, 11:54:00 PM	0	6.79	30.7	91	0
1/30/2024, 12:04:00 AM	0	6.79	30.7	91	0
1/30/2024, 12:14:00 AM	0	6.79	30.9	91.1	0
1/30/2024, 12:24:00 AM	0	6.798	30.9	91.1	0
1/30/2024, 12:34:00 AM	0	6.798	30.9	91.1	0
1/30/2024, 12:44:00 AM	0	6.798	30.9	91.1	0
1/30/2024, 12:54:00 AM	0	6.798	30.9	91.1	0
1/30/2024, 1:04:00 AM	0	6.798	30.7	91.1	0
1/30/2024, 1:14:00 AM	0	6.798	30.4	90.9	0
1/30/2024, 1:24:00 AM	0	6.79	30	90.7	0
1/30/2024, 1:34:00 AM	0	6.79	29.7	90.5	0
1/30/2024, 1:44:00 AM	0	6.79	29.3	90.4	0
1/30/2024, 1:54:00 AM	0	6.79	28.9	90.2	0
1/30/2024, 2:04:00 AM	0	6.79	28.8	90.1	0
1/30/2024, 2:14:00 AM	0	6.79	28.6	90.1	0
1/30/2024, 2:24:00 AM	0	6.79	28.6	90.2	0
1/30/2024, 2:34:00 AM	0	6.79	28.8	90.4	0
1/30/2024, 2:44:00 AM	0	6.79	28.9	90.6	0
1/30/2024, 2:54:00 AM	0	6.79	29.3	90.8	0
1/30/2024, 3:04:00 AM	0	6.79	29.5	91.1	0
1/30/2024, 3:14:00 AM	0	6.79	29.7	91.2	0
1/30/2024, 3:24:00 AM	0	6.79	30	91.4	0
1/30/2024, 3:34:00 AM	0	6.79	30.2	91.5	0
1/30/2024, 3:44:00 AM	0	6.79	30.4	91.6	0
1/30/2024, 3:54:00 AM	0	6.79	30.4	91.5	0
1/30/2024, 4:04:00 AM	0	6.79	30.6	91.5	0
1/30/2024, 4:14:00 AM	0	6.79	30.6	91.4	0
1/30/2024, 4:24:00 AM	0	6.79	30.4	91.3	0
1/30/2024, 4:34:00 AM	0	6.79	30.4	91.1	0
1/30/2024, 4:44:00 AM	0	6.79	30.4	91	0
1/30/2024, 4:54:00 AM	0	6.79	30.4	90.9	0
1/30/2024, 5:04:00 AM	0	6.79	30.6	90.9	0
1/30/2024, 5:14:00 AM	0	6.79	30.6	90.8	0
1/30/2024, 5:24:00 AM	0	6.79	30.6	90.7	0
1/30/2024, 5:34:00 AM	0	6.79	30.7	90.6	0
1/30/2024, 5:44:00 AM	0	6.79	30.7	90.6	0
1/30/2024, 5:54:00 AM	0	6.79	30.7	90.4	0
1/30/2024, 6:04:00 AM	0	6.79	30.9	90.4	0
1/30/2024, 6:14:00 AM	0	6.79	30.9	90.3	0
1/30/2024, 6:24:00 AM	0	6.79	30.9	90.2	0
1/30/2024, 6:34:00 AM	0	6.79	30.9	90.1	0
1/30/2024, 6:44:00 AM	0	6.79	30.9	90.1	0
1/30/2024, 6:54:00 AM	0	6.79	30.9	90	0
1/30/2024, 7:04:00 AM	0	6.79	30.9	89.9	0

School Monitoring Station

Time Stamp	H_2S (ppb)	Battery (Volts)	Temperature (°F)	Humidity (%)	1-Hour Average (ppb)
1/30/2024, 7:14:00 AM	0	6.79	31.1	89.9	0
1/30/2024, 7:24:00 AM	0	6.79	31.1	89.9	0
1/30/2024, 7:34:00 AM	0	6.79	31.3	89.9	0
1/30/2024, 7:44:00 AM	0	6.79	31.3	89.9	0
1/30/2024, 7:54:00 AM	0	6.798	31.5	90	0
1/30/2024, 8:04:00 AM	0	6.798	31.6	90	0
1/30/2024, 8:14:00 AM	0	6.798	31.8	90.1	0
1/30/2024, 8:24:00 AM	0	6.798	32	90.1	0
1/30/2024, 8:34:00 AM	0	6.798	32.4	90.2	0
1/30/2024, 8:44:00 AM	0	6.798	32.7	90.2	0
1/30/2024, 8:54:00 AM	0	6.798	32.9	90.2	0
1/30/2024, 9:04:00 AM	0	6.798	33.3	90.1	0
1/30/2024, 9:14:00 AM	0	6.798	33.6	90	0
1/30/2024, 9:24:00 AM	0	6.798	34	89.9	0
1/30/2024, 9:34:00 AM	0	6.798	34.2	89.7	0
1/30/2024, 9:44:00 AM	0	6.798	34.5	89.6	0
1/30/2024, 9:54:00 AM	0	6.798	34.9	89.4	0
1/30/2024, 10:04:00 AM	0	6.798	35.1	89.1	0
1/30/2024, 10:14:00 AM	0	6.807	35.4	88.9	0
1/30/2024, 10:24:00 AM	0	6.807	35.6	88.6	0
1/30/2024, 10:34:00 AM	0	6.807	36	88.3	0
1/30/2024, 10:44:00 AM	0	6.807	36.1	88	0
1/30/2024, 10:54:00 AM	0	6.807	36.7	87.8	0
1/30/2024, 11:04:00 AM	0	6.807	36.9	87.5	0
1/30/2024, 11:14:00 AM	0	6.807	37.2	87.2	0
1/30/2024, 11:24:00 AM	0	6.807	37.6	86.9	0
1/30/2024, 11:34:00 AM	0	6.807	37.8	86.7	0
1/30/2024, 11:44:00 AM	0	6.807	37.9	86.3	0
1/30/2024, 11:54:00 AM	0	6.807	38.3	86	0
1/30/2024, 12:04:00 PM	0	6.807	38.5	85.7	0
1/30/2024, 12:14:00 PM	0	6.807	38.5	85.3	0
1/30/2024, 12:24:00 PM	0	6.807	38.7	84.9	0
1/30/2024, 12:34:00 PM	0	6.816	39	84.7	0
1/30/2024, 12:44:00 PM	0	6.816	39.2	84.4	0
1/30/2024, 12:54:00 PM	0	6.816	38.8	84	0
1/30/2024, 1:04:00 PM	0	6.816	38.7	83.8	0
1/30/2024, 1:14:00 PM	0	6.816	38.5	83.6	0
1/30/2024, 1:24:00 PM	0	6.816	38.3	83.4	0
1/30/2024, 1:34:00 PM	0	6.816	38.3	83.3	0
1/30/2024, 1:44:00 PM	0	6.816	38.3	83.2	0
1/30/2024, 1:54:00 PM	0	6.816	38.5	83.2	0
1/30/2024, 2:04:00 PM	0	6.816	38.7	83.1	0
1/30/2024, 2:14:00 PM	0	6.816	38.5	83	0
1/30/2024, 2:24:00 PM	0	6.816	38.1	82.8	0
1/30/2024, 2:34:00 PM	0	6.816	37.8	82.6	0
1/30/2024, 2:44:00 PM	0	6.816	37.4	82.6	0
1/30/2024, 2:54:00 PM	0	6.816	37.2	82.7	0
1/30/2024, 3:04:00 PM	0	6.816	37.2	82.7	0
1/30/2024, 3:14:00 PM	0	6.816	37	82.8	0
1/30/2024, 3:24:00 PM	0	6.816	36.9	83	0
1/30/2024, 3:34:00 PM	0	6.816	36.7	83.1	0
1/30/2024, 3:44:00 PM	0	6.816	36.5	83.2	0
1/30/2024, 3:54:00 PM	0	6.816	36.3	83.3	0
1/30/2024, 4:04:00 PM	0	6.816	36.1	83.4	0
1/30/2024, 4:14:00 PM	0	6.816	36	83.6	0
1/30/2024, 4:24:00 PM	0	6.816	36	83.7	0
1/30/2024, 4:34:00 PM	0	6.807	35.8	83.9	0

School Monitoring Station

Time Stamp	H_2S (ppb)	Battery (Volts)	Temperature (°F)	Humidity (%)	1-Hour Average (ppb)
1/30/2024, 4:44:00 PM	0	6.807	35.6	84	0
1/30/2024, 4:54:00 PM	0	6.807	35.4	84.2	0
1/30/2024, 5:04:00 PM	0	6.807	35.2	84.3	0
1/30/2024, 5:14:00 PM	0	6.807	35.2	84.5	0
1/30/2024, 5:24:00 PM	0	6.807	35.1	84.6	0
1/30/2024, 5:34:00 PM	0	6.807	35.1	84.8	0
1/30/2024, 5:44:00 PM	0	6.807	35.1	85	0
1/30/2024, 5:54:00 PM	0	6.807	35.1	85.1	0
1/30/2024, 6:04:00 PM	0	6.807	34.9	85.2	0
1/30/2024, 6:14:00 PM	0	6.807	34.9	85.3	0
1/30/2024, 6:24:00 PM	0	6.807	34.9	85.5	0
1/30/2024, 6:34:00 PM	0	6.807	34.9	85.6	0
1/30/2024, 6:44:00 PM	0	6.807	34.9	85.7	0
1/30/2024, 6:54:00 PM	0	6.807	34.7	85.8	0
1/30/2024, 7:04:00 PM	0	6.807	34.7	85.8	0
1/30/2024, 7:14:00 PM	0	6.807	34.7	85.9	0
1/30/2024, 7:24:00 PM	0	6.807	34.7	86	0
1/30/2024, 7:34:00 PM	0	6.807	34.7	86.1	0
1/30/2024, 7:44:00 PM	0	6.807	34.7	86.2	0
1/30/2024, 7:54:00 PM	0	6.807	34.7	86.3	0
1/30/2024, 8:04:00 PM	0	6.807	34.7	86.4	0
1/30/2024, 8:14:00 PM	0	6.807	34.7	86.5	0
1/30/2024, 8:24:00 PM	0	6.807	34.7	86.5	0
1/30/2024, 8:34:00 PM	0	6.807	34.7	86.6	0
1/30/2024, 8:44:00 PM	0	6.807	34.5	86.7	0
1/30/2024, 8:54:00 PM	0	6.807	34.5	86.7	0
1/30/2024, 9:04:00 PM	0	6.807	34.5	86.7	0
1/30/2024, 9:14:00 PM	0	6.807	34.5	86.8	0
1/30/2024, 9:24:00 PM	0	6.807	34.5	86.9	0
1/30/2024, 9:34:00 PM	0	6.807	34.5	86.9	0
1/30/2024, 9:44:00 PM	0	6.807	34.5	87	0
1/30/2024, 9:54:00 PM	0	6.807	34.5	87	0
1/30/2024, 10:04:00 PM	0	6.807	34.5	87.1	0
1/30/2024, 10:14:00 PM	0	6.807	34.3	87.1	0
1/30/2024, 10:24:00 PM	0	6.807	34.3	87.1	0
1/30/2024, 10:34:00 PM	0	6.807	34.3	87.2	0
1/30/2024, 10:44:00 PM	0	6.807	34.2	87.3	0
1/30/2024, 10:54:00 PM	0	6.807	34.2	87.3	0
1/30/2024, 11:04:00 PM	0	6.807	34.2	87.4	0
1/30/2024, 11:14:00 PM	0	6.807	34.2	87.5	0
1/30/2024, 11:24:00 PM	0	6.807	34.2	87.6	0
1/30/2024, 11:34:00 PM	0	6.807	34.2	87.6	0
1/30/2024, 11:44:00 PM	0	6.807	34.2	87.7	0
1/30/2024, 11:54:00 PM	0	6.807	34	87.8	0
1/31/2024, 12:04:00 AM	0	6.807	34	87.7	0
1/31/2024, 12:14:00 AM	0	6.807	33.8	87.7	0
1/31/2024, 12:24:00 AM	0	6.807	33.8	87.7	0
1/31/2024, 12:34:00 AM	0	6.807	33.6	87.7	0
1/31/2024, 12:44:00 AM	0	6.807	33.4	87.7	0
1/31/2024, 12:54:00 AM	0	6.807	33.4	87.7	0
1/31/2024, 1:04:00 AM	0	6.807	33.3	87.8	0
1/31/2024, 1:14:00 AM	0	6.807	33.3	87.9	0
1/31/2024, 1:24:00 AM	0	6.807	33.1	87.9	0
1/31/2024, 1:34:00 AM	0	6.798	32.9	87.9	0
1/31/2024, 1:44:00 AM	0	6.798	32.9	88	0
1/31/2024, 1:54:00 AM	0	6.798	32.5	88	0
1/31/2024, 2:04:00 AM	0	6.798	32.4	87.9	0

School Monitoring Station

Time Stamp	H_2S (ppb)	Battery (Volts)	Temperature (°F)	Humidity (%)	1-Hour Average (ppb)
1/31/2024, 2:14:00 AM	0	6.798	32	87.9	0
1/31/2024, 2:24:00 AM	0	6.798	31.8	87.9	0
1/31/2024, 2:34:00 AM	0	6.798	31.6	87.9	0
1/31/2024, 2:44:00 AM	0	6.798	31.5	88	0
1/31/2024, 2:54:00 AM	0	6.798	31.3	88.1	0
1/31/2024, 3:04:00 AM	0	6.798	31.1	88.2	0
1/31/2024, 3:14:00 AM	0	6.798	30.9	88.3	0
1/31/2024, 3:24:00 AM	0	6.79	30.7	88.4	0
1/31/2024, 3:34:00 AM	0	6.79	30.6	88.5	0
1/31/2024, 3:44:00 AM	0	6.79	30.4	88.5	0
1/31/2024, 3:54:00 AM	0	6.79	30.4	88.7	0
1/31/2024, 4:04:00 AM	0	6.79	30.2	88.7	0
1/31/2024, 4:14:00 AM	0	6.79	30	88.9	0
1/31/2024, 4:24:00 AM	0	6.79	29.8	89	0
1/31/2024, 4:34:00 AM	0	6.79	29.7	89.1	0
1/31/2024, 4:44:00 AM	0	6.79	29.7	89.2	0
1/31/2024, 4:54:00 AM	0	6.79	29.5	89.2	0
1/31/2024, 5:04:00 AM	0	6.79	29.3	89.4	0
1/31/2024, 5:14:00 AM	0	6.79	29.3	89.5	0
1/31/2024, 5:24:00 AM	0	6.79	29.3	89.5	0
1/31/2024, 5:34:00 AM	0	6.79	29.1	89.6	0
1/31/2024, 5:44:00 AM	0	6.79	29.1	89.8	0
1/31/2024, 5:54:00 AM	0	6.781	29.1	89.9	0
1/31/2024, 6:04:00 AM	0	6.781	29.1	90	0
1/31/2024, 6:14:00 AM	0	6.781	29.1	90.2	0
1/31/2024, 6:24:00 AM	0	6.781	29.1	90.3	0
1/31/2024, 6:34:00 AM	0	6.781	28.9	90.4	0
1/31/2024, 6:44:00 AM	0	6.781	29.1	90.5	0
1/31/2024, 6:54:00 AM	0	6.781	29.1	90.6	0
1/31/2024, 7:04:00 AM	0	6.781	29.3	90.7	0
1/31/2024, 7:14:00 AM	0	6.781	29.3	90.9	0
1/31/2024, 7:24:00 AM	0	6.781	29.3	91	0
1/31/2024, 7:34:00 AM	0	6.781	29.5	91.1	0
1/31/2024, 7:44:00 AM	0	6.781	29.7	91.2	0
1/31/2024, 7:54:00 AM	0	6.781	30	91.4	0
1/31/2024, 8:04:00 AM	0	6.79	30.9	91.7	0
1/31/2024, 8:14:00 AM	0	6.79	32	92	0
1/31/2024, 8:24:00 AM	0	6.79	32.2	92.3	0
1/31/2024, 8:34:00 AM	0	6.79	32.7	92.4	0
1/31/2024, 8:44:00 AM	0	6.79	33.1	92.5	0
1/31/2024, 8:54:00 AM	0	6.79	33.6	92.6	0
1/31/2024, 9:04:00 AM	0	6.79	34	92.5	0
1/31/2024, 9:14:00 AM	0	6.798	34.3	92.5	0
1/31/2024, 9:24:00 AM	0	6.798	35.1	92.5	0
1/31/2024, 9:34:00 AM	0	6.798	35.8	92.5	0
1/31/2024, 9:44:00 AM	0	6.798	36.5	92.5	0
1/31/2024, 9:54:00 AM	0	6.798	37.2	92.2	0
1/31/2024, 10:04:00 AM	0	6.807	37.8	91.8	0
1/31/2024, 10:14:00 AM	0	6.807	38.7	91.5	0
1/31/2024, 10:24:00 AM	0	6.807	40.1	91.1	0
1/31/2024, 10:34:00 AM	0	6.807	43.3	91	0
1/31/2024, 10:44:00 AM	0	6.816	45.9	90.4	0
1/31/2024, 10:54:00 AM	0	6.816	46	88.7	0
1/31/2024, 11:04:00 AM	0	6.825	46.6	87.1	0
1/31/2024, 11:14:00 AM	0	6.825	47.8	85.8	0
1/31/2024, 11:24:00 AM	0	6.825	49.3	84.6	0
1/31/2024, 11:34:00 AM	0	6.833	50.2	83.3	0

Attachment 2

School Monitoring Station

Time Stamp	H_2S (ppb)	Battery (Volts)	Temperature (°F)	Humidity (%)	1-Hour Average (ppb)
1/31/2024, 11:44:00 AM	0	6.833	51.3	82	0
1/31/2024, 11:54:00 AM	0	6.833	51.8	80.6	0
1/31/2024, 12:04:00 PM	0	6.833	51.8	79.4	0
1/31/2024, 12:14:00 PM	0	6.842	52	78.3	0
1/31/2024, 12:24:00 PM	0	6.842	50.7	77.3	0
1/31/2024, 12:34:00 PM	0	6.842	50	76.6	0
1/31/2024, 12:44:00 PM	0	6.842	49.3	76.1	0
1/31/2024, 12:54:00 PM	0	6.842	49.1	75.9	0
1/31/2024, 1:04:00 PM	0	6.842	48.4	75.7	0
1/31/2024, 1:14:00 PM	0	6.842	47.8	75.6	0
1/31/2024, 1:24:00 PM	0	6.842	47.1	75.5	0
1/31/2024, 1:34:00 PM	0	6.842	46.2	75.5	0
1/31/2024, 1:44:00 PM	0	6.842	45.3	75.6	0
1/31/2024, 1:54:00 PM	0	6.833	44.6	75.9	0
1/31/2024, 2:04:00 PM	0	6.833	44.1	76.2	0
1/31/2024, 2:14:00 PM	0	6.833	43.9	76.7	0
1/31/2024, 2:24:00 PM	0	6.833	43.5	77	0
1/31/2024, 2:34:00 PM	0	6.833	43.3	77.4	0
1/31/2024, 2:44:00 PM	0	6.833	43.3	77.8	0
1/31/2024, 2:54:00 PM	0	6.833	43.3	78	0
1/31/2024, 3:04:00 PM	0	6.833	43.2	78.3	0
1/31/2024, 3:14:00 PM	0	6.833	43.2	78.4	0
1/31/2024, 3:24:00 PM	0	6.833	43	78.6	0
1/31/2024, 3:34:00 PM	0	6.833	43	78.8	0
1/31/2024, 3:44:00 PM	0	6.833	42.8	78.9	0
1/31/2024, 3:54:00 PM	0	6.833	42.6	79	0
1/31/2024, 4:04:00 PM	0	6.833	42.4	79	0
1/31/2024, 4:14:00 PM	0	6.833	42.1	79.2	0
1/31/2024, 4:24:00 PM	0	6.833	41.9	79.3	0
1/31/2024, 4:34:00 PM	0	6.833	41.7	79.4	0
1/31/2024, 4:44:00 PM	0	6.833	41.5	79.6	0
1/31/2024, 4:54:00 PM	0	6.833	41.4	79.8	0
1/31/2024, 5:04:00 PM	0	6.833	41.2	79.9	0
1/31/2024, 5:14:00 PM	0	6.833	40.8	80	0
1/31/2024, 5:24:00 PM	0	6.825	40.6	80.2	0
1/31/2024, 5:34:00 PM	0	6.825	40.5	80.3	0
1/31/2024, 5:44:00 PM	0	6.825	40.3	80.3	0
1/31/2024, 5:54:00 PM	0	6.825	39.9	80.4	0
1/31/2024, 6:04:00 PM	0	6.825	39.6	80.5	0
1/31/2024, 6:14:00 PM	0	6.825	39.4	80.7	0
1/31/2024, 6:24:00 PM	0	6.825	39.4	81	0
1/31/2024, 6:34:00 PM	0	6.825	39.4	81.2	0
1/31/2024, 6:44:00 PM	0	6.825	39.4	81.4	0
1/31/2024, 6:54:00 PM	0	6.825	39.2	81.7	0
1/31/2024, 7:04:00 PM	0	6.825	39.2	81.8	0
1/31/2024, 7:14:00 PM	0	6.825	39.2	82	0
1/31/2024, 7:24:00 PM	0	6.825	39.2	82.2	0
1/31/2024, 7:34:00 PM	0	6.825	39.2	82.4	0
1/31/2024, 7:44:00 PM	0	6.825	39.2	82.5	0
1/31/2024, 7:54:00 PM	0	6.825	39.2	82.7	0
1/31/2024, 8:04:00 PM	0	6.825	39.2	82.8	0
1/31/2024, 8:14:00 PM	0	6.825	39.2	82.8	0
1/31/2024, 8:24:00 PM	0	6.825	39.2	82.8	0
1/31/2024, 8:34:00 PM	0	6.825	39.2	82.8	0
1/31/2024, 8:44:00 PM	0	6.825	39	82.8	0
1/31/2024, 8:54:00 PM	0	6.825	39	82.8	0
1/31/2024, 9:04:00 PM	0	6.825	39	82.8	0

Attachment 2

School Monitoring Station

Time Stamp	H_2S (ppb)	Battery (Volts)	Temperature (°F)	Humidity (%)	1-Hour Average (ppb)
1/31/2024, 9:14:00 PM	0	6.825	38.8	82.9	0
1/31/2024, 9:24:00 PM	0	6.825	38.8	83	0
1/31/2024, 9:34:00 PM	0	6.825	38.8	83	0
1/31/2024, 9:44:00 PM	0	6.825	38.7	83.1	0
1/31/2024, 9:54:00 PM	0	6.825	38.7	83.2	0
1/31/2024, 10:04:00 PM	0	6.825	38.7	83.3	0
1/31/2024, 10:14:00 PM	0	6.825	38.7	83.4	0
1/31/2024, 10:24:00 PM	0	6.825	38.5	83.5	0
1/31/2024, 10:34:00 PM	0	6.816	38.5	83.6	0
1/31/2024, 10:44:00 PM	0	6.825	38.3	83.7	0
1/31/2024, 10:54:00 PM	0	6.816	38.3	83.8	0
1/31/2024, 11:04:00 PM	0	6.816	38.3	83.9	0
1/31/2024, 11:14:00 PM	0	6.816	38.1	84.1	0
1/31/2024, 11:24:00 PM	0	6.816	38.1	84.1	0
1/31/2024, 11:34:00 PM	0	6.816	38.1	84.2	0
1/31/2024, 11:44:00 PM	0	6.816	37.9	84.4	0
1/31/2024, 11:54:00 PM	0	6.816	37.9	84.4	0

Attachment 2

North Monitoring Station

Time Stamp	H_2S (ppb)	Battery (Volts)	Temperature (°F)	Humidity (%)	1-Hour Average (ppb)
1/1/2024, 12:02:46 AM	0	6.737	31.8	89.6	
1/1/2024, 12:12:46 AM	0	6.737	31.8	89.7	
1/1/2024, 12:22:46 AM	0	6.737	31.6	89.8	
1/1/2024, 12:32:46 AM	0	6.728	31.8	90	
1/1/2024, 12:42:46 AM	0	6.728	31.8	90.1	
1/1/2024, 12:52:46 AM	0	6.737	31.8	90.2	0
1/1/2024, 1:02:46 AM	0	6.728	31.8	90.2	0
1/1/2024, 1:12:46 AM	0	6.728	31.6	90.1	0
1/1/2024, 1:22:46 AM	0	6.737	31.6	90.1	0
1/1/2024, 1:32:46 AM	0	6.737	31.6	90.1	0
1/1/2024, 1:42:46 AM	0	6.728	31.5	90.1	0
1/1/2024, 1:52:46 AM	0	6.737	31.5	90.2	0
1/1/2024, 2:02:46 AM	0	6.728	31.5	90.1	0
1/1/2024, 2:12:46 AM	0	6.728	31.3	90.1	0
1/1/2024, 2:22:46 AM	0	6.728	31.3	90	0
1/1/2024, 2:32:46 AM	0	6.728	31.3	90	0
1/1/2024, 2:42:46 AM	0	6.728	31.3	89.9	0
1/1/2024, 2:52:46 AM	0	6.728	31.3	90	0
1/1/2024, 3:02:46 AM	0	6.728	31.3	90	0
1/1/2024, 3:12:46 AM	0	6.728	31.1	89.9	0
1/1/2024, 3:22:46 AM	0	6.728	31.1	89.7	0
1/1/2024, 3:32:46 AM	0	6.728	30.9	89.5	0
1/1/2024, 3:42:46 AM	0	6.728	30.9	89.4	0
1/1/2024, 3:52:46 AM	0	6.728	30.7	89.3	0
1/1/2024, 4:02:46 AM	0	6.728	30.7	89.1	0
1/1/2024, 4:12:46 AM	0	6.728	30.6	89	0
1/1/2024, 4:22:46 AM	0	6.728	30.6	88.9	0
1/1/2024, 4:32:46 AM	0	6.728	30.4	88.8	0
1/1/2024, 4:42:46 AM	0	6.728	30.4	88.7	0
1/1/2024, 4:52:46 AM	0	6.728	30.4	88.6	0
1/1/2024, 5:02:46 AM	0	6.728	30.2	88.5	0
1/1/2024, 5:12:46 AM	0	6.728	30.2	88.4	0
1/1/2024, 5:22:46 AM	0	6.728	30.2	88.4	0
1/1/2024, 5:32:46 AM	0	6.728	30	88.2	0
1/1/2024, 5:42:46 AM	0	6.728	30	88.2	0
1/1/2024, 5:52:46 AM	0	6.728	30	88	0
1/1/2024, 6:02:46 AM	0	6.728	30	87.8	0
1/1/2024, 6:12:46 AM	0	6.719	30	87.8	0
1/1/2024, 6:22:46 AM	0	6.719	30	87.6	0
1/1/2024, 6:32:46 AM	0	6.728	29.8	87.4	0
1/1/2024, 6:42:46 AM	0	6.719	29.8	87.2	0
1/1/2024, 6:52:46 AM	0	6.719	29.7	87	0
1/1/2024, 7:02:46 AM	0	6.719	29.7	86.9	0
1/1/2024, 7:12:46 AM	0	6.719	29.7	86.7	0
1/1/2024, 7:22:46 AM	0	6.719	29.7	86.6	0
1/1/2024, 7:32:46 AM	0	6.719	29.7	86.5	0
1/1/2024, 7:42:46 AM	0	6.719	29.7	86.5	0
1/1/2024, 7:52:46 AM	0	6.719	29.7	86.4	0
1/1/2024, 8:02:46 AM	0	6.719	29.7	86.3	0
1/1/2024, 8:12:46 AM	0	6.719	29.7	86.2	0
1/1/2024, 8:22:46 AM	0	6.719	29.7	86.1	0
1/1/2024, 8:32:46 AM	0	6.719	29.7	85.9	0
1/1/2024, 8:42:46 AM	0	6.719	29.7	85.8	0
1/1/2024, 8:52:46 AM	0	6.719	29.8	85.7	0
1/1/2024, 9:02:46 AM	0	6.719	29.8	85.7	0
1/1/2024, 9:12:46 AM	0	6.719	30	85.5	0
1/1/2024, 9:22:46 AM	0	6.719	30	85.2	0

Attachment 2

North Monitoring Station

Time Stamp	H_2S (ppb)	Battery (Volts)	Temperature (°F)	Humidity (%)	1-Hour Average (ppb)
1/1/2024, 9:32:46 AM	0	6.719	30	85.1	0
1/1/2024, 9:42:46 AM	0	6.719	30.2	84.9	0
1/1/2024, 9:52:46 AM	0	6.719	30.2	84.8	0
1/1/2024, 10:02:46 AM	0	6.719	30.2	84.8	0
1/1/2024, 10:12:46 AM	0	6.719	30.2	84.7	0
1/1/2024, 10:22:46 AM	0	6.719	30.2	84.7	0
1/1/2024, 10:32:46 AM	0	6.719	30.2	84.8	0
1/1/2024, 10:42:46 AM	0	6.719	30.2	84.8	0
1/1/2024, 10:52:46 AM	0	6.719	30.2	84.8	0
1/1/2024, 11:02:46 AM	0	6.719	30.2	84.8	0
1/1/2024, 11:12:46 AM	0	6.719	30.2	84.9	0
1/1/2024, 11:22:46 AM	0	6.719	30.2	84.8	0
1/1/2024, 11:32:46 AM	0	6.719	30.4	84.8	0
1/1/2024, 11:42:46 AM	0	6.719	30.4	84.8	0
1/1/2024, 11:52:46 AM	0	6.719	30.4	84.6	0
1/1/2024, 12:02:46 PM	0	6.719	30.4	84.5	0
1/1/2024, 12:12:46 PM	0	6.719	30.6	84.3	0
1/1/2024, 12:22:46 PM	0	6.719	30.6	84.2	0
1/1/2024, 12:32:46 PM	0	6.719	30.6	84	0
1/1/2024, 12:42:46 PM	0	6.719	30.6	83.8	0
1/1/2024, 12:52:46 PM	0	6.719	30.6	83.6	0
1/1/2024, 1:02:46 PM	0	6.728	30.6	83.4	0
1/1/2024, 1:12:46 PM	0	6.719	30.6	83.2	0
1/1/2024, 1:22:46 PM	0	6.728	30.6	83.2	0
1/1/2024, 1:32:46 PM	0	6.719	30.7	83.1	0
1/1/2024, 1:42:46 PM	0	6.719	30.7	82.9	0
1/1/2024, 1:52:46 PM	0	6.719	30.6	82.9	0
1/1/2024, 2:02:46 PM	0	6.728	30.6	82.6	0
1/1/2024, 2:12:46 PM	0	6.719	30.4	82.3	0
1/1/2024, 2:22:46 PM	0	6.719	30.2	82.1	0
1/1/2024, 2:32:46 PM	0	6.719	30	82.1	0
1/1/2024, 2:42:46 PM	0	6.719	29.8	82.1	0
1/1/2024, 2:52:46 PM	0	6.719	29.8	82	0
1/1/2024, 3:02:46 PM	0	6.719	29.7	81.9	0
1/1/2024, 3:12:46 PM	0	6.719	29.7	81.9	0
1/1/2024, 3:22:46 PM	0	6.719	29.5	81.8	0
1/1/2024, 3:32:46 PM	0	6.719	29.5	81.7	0
1/1/2024, 3:42:46 PM	0	6.719	29.3	81.5	0
1/1/2024, 3:52:46 PM	0	6.719	29.1	81.5	0
1/1/2024, 4:02:46 PM	0	6.719	29.1	81.3	0
1/1/2024, 4:12:46 PM	0	6.719	28.9	81.3	0
1/1/2024, 4:22:46 PM	0	6.719	28.9	81.2	0
1/1/2024, 4:32:46 PM	0	6.719	28.8	81.3	0
1/1/2024, 4:42:46 PM	0	6.719	28.8	81.3	0
1/1/2024, 4:52:46 PM	0	6.719	28.6	81.3	0
1/1/2024, 5:02:46 PM	0	6.719	28.6	81.3	0
1/1/2024, 5:12:46 PM	0	6.719	28.6	81.4	0
1/1/2024, 5:22:46 PM	0	6.719	28.6	81.4	0
1/1/2024, 5:32:46 PM	0	6.71	28.6	81.4	0
1/1/2024, 5:42:46 PM	0	6.719	28.6	81.5	0
1/1/2024, 5:52:46 PM	0	6.719	28.6	81.4	0
1/1/2024, 6:02:46 PM	0	6.71	28.6	81.4	0
1/1/2024, 6:12:46 PM	0	6.719	28.6	81.4	0
1/1/2024, 6:22:46 PM	0	6.71	28.6	81.3	0
1/1/2024, 6:32:46 PM	0	6.71	28.6	81.4	0
1/1/2024, 6:42:46 PM	0	6.71	28.6	81.3	0
1/1/2024, 6:52:46 PM	0	6.71	28.8	81.3	0

Attachment 2

North Monitoring Station

Time Stamp	H_2S (ppb)	Battery (Volts)	Temperature (°F)	Humidity (%)	1-Hour Average (ppb)
1/1/2024, 7:02:46 PM	0	6.719	28.8	81.3	0
1/1/2024, 7:12:46 PM	0	6.719	28.8	81.3	0
1/1/2024, 7:22:46 PM	0	6.719	28.8	81.2	0
1/1/2024, 7:32:46 PM	0	6.71	28.8	81.2	0
1/1/2024, 7:42:46 PM	0	6.719	28.8	81.2	0
1/1/2024, 7:52:46 PM	0	6.719	28.8	81.3	0
1/1/2024, 8:02:46 PM	0	6.719	28.8	81.4	0
1/1/2024, 8:12:46 PM	0	6.719	28.9	81.5	0
1/1/2024, 8:22:46 PM	0	6.719	28.9	81.5	0
1/1/2024, 8:32:46 PM	0	6.719	28.9	81.6	0
1/1/2024, 8:42:46 PM	0	6.719	29.1	81.6	0
1/1/2024, 8:52:46 PM	0	6.719	29.1	81.7	0
1/1/2024, 9:02:46 PM	0	6.719	29.1	81.7	0
1/1/2024, 9:12:46 PM	0	6.719	29.3	81.7	0
1/1/2024, 9:22:46 PM	0	6.719	29.3	81.7	0
1/1/2024, 9:32:46 PM	0	6.719	29.3	81.7	0
1/1/2024, 9:42:46 PM	0	6.719	29.5	81.7	0
1/1/2024, 9:52:46 PM	0	6.719	29.5	81.7	0
1/1/2024, 10:02:46 PM	0	6.719	29.5	81.7	0
1/1/2024, 10:12:46 PM	0	6.719	29.7	81.7	0
1/1/2024, 10:22:46 PM	0	6.719	29.7	81.7	0
1/1/2024, 10:32:46 PM	0	6.719	29.7	81.7	0
1/1/2024, 10:42:46 PM	0	6.719	29.8	81.7	0
1/1/2024, 10:52:46 PM	0	6.719	29.8	81.7	0
1/1/2024, 11:02:46 PM	0	6.719	29.8	81.8	0
1/1/2024, 11:12:46 PM	0	6.719	30	81.8	0
1/1/2024, 11:22:46 PM	0	6.719	30	81.8	0
1/1/2024, 11:32:46 PM	0	6.719	30	81.9	0
1/1/2024, 11:42:46 PM	0	6.719	30	81.9	0
1/1/2024, 11:52:46 PM	0	6.719	30.2	82.1	0
1/2/2024, 12:02:46 AM	0	6.719	30.2	82.2	0
1/2/2024, 12:12:46 AM	0	6.719	30.2	82.3	0
1/2/2024, 12:22:46 AM	0	6.719	30.2	82.4	0
1/2/2024, 12:32:46 AM	0	6.719	30.2	82.6	0
1/2/2024, 12:42:46 AM	0	6.719	30.4	82.7	0
1/2/2024, 12:52:46 AM	0	6.719	30.4	82.8	0
1/2/2024, 1:02:46 AM	0	6.719	30.4	82.9	0
1/2/2024, 1:12:46 AM	0	6.719	30.4	83	0
1/2/2024, 1:22:46 AM	0	6.719	30.4	83.1	0
1/2/2024, 1:32:46 AM	0	6.719	30.4	83.2	0
1/2/2024, 1:42:46 AM	0	6.719	30.6	83.3	0
1/2/2024, 1:52:46 AM	0	6.719	30.6	83.3	0
1/2/2024, 2:02:46 AM	0	6.719	30.6	83.3	0
1/2/2024, 2:12:46 AM	0	6.719	30.6	83.3	0
1/2/2024, 2:22:46 AM	0	6.719	30.6	83.3	0
1/2/2024, 2:32:46 AM	0	6.719	30.6	83.2	0
1/2/2024, 2:42:46 AM	0	6.719	30.6	83.1	0
1/2/2024, 2:52:46 AM	0	6.728	30.6	83.1	0
1/2/2024, 3:02:46 AM	0	6.719	30.7	83	0
1/2/2024, 3:12:46 AM	0	6.719	30.6	83	0
1/2/2024, 3:22:46 AM	0	6.728	30.6	83	0
1/2/2024, 3:32:46 AM	0	6.719	30.6	82.9	0
1/2/2024, 3:42:46 AM	0	6.719	30.6	82.7	0
1/2/2024, 3:52:46 AM	0	6.719	30.4	82.4	0
1/2/2024, 4:02:46 AM	0	6.719	30.2	82.3	0
1/2/2024, 4:12:46 AM	0	6.719	30	82.3	0
1/2/2024, 4:22:46 AM	0	6.719	30	82.2	0

Attachment 2

North Monitoring Station

Time Stamp	H_2S (ppb)	Battery (Volts)	Temperature (°F)	Humidity (%)	1-Hour Average (ppb)
1/2/2024, 4:32:46 AM	0	6.719	29.8	82.2	0
1/2/2024, 4:42:46 AM	0	6.719	29.8	82.2	0
1/2/2024, 4:52:46 AM	0	6.719	29.8	82.2	0
1/2/2024, 5:02:46 AM	0	6.719	29.7	82.3	0
1/2/2024, 5:12:46 AM	0	6.719	29.7	82.3	0
1/2/2024, 5:22:46 AM	0	6.719	29.7	82.4	0
1/2/2024, 5:32:46 AM	0	6.719	29.7	82.4	0
1/2/2024, 5:42:46 AM	0	6.719	29.7	82.5	0
1/2/2024, 5:52:46 AM	0	6.719	29.7	82.5	0
1/2/2024, 6:02:46 AM	0	6.719	29.7	82.6	0
1/2/2024, 6:12:46 AM	0	6.719	29.7	82.7	0
1/2/2024, 6:22:46 AM	0	6.719	29.7	82.8	0
1/2/2024, 6:32:46 AM	0	6.719	29.7	82.9	0
1/2/2024, 6:42:46 AM	0	6.719	29.7	83	0
1/2/2024, 6:52:46 AM	0	6.719	29.8	83.1	0
1/2/2024, 7:02:46 AM	0	6.719	29.8	83.2	0
1/2/2024, 7:12:46 AM	0	6.719	29.8	83.4	0
1/2/2024, 7:22:46 AM	0	6.719	30	83.5	0
1/2/2024, 7:32:46 AM	0	6.719	30	83.5	0
1/2/2024, 7:42:46 AM	0	6.719	30	83.6	0
1/2/2024, 7:52:46 AM	0	6.719	30.2	83.8	0
1/2/2024, 8:02:46 AM	0	6.719	30.4	83.9	0
1/2/2024, 8:12:46 AM	0	6.719	30.4	84	0
1/2/2024, 8:22:46 AM	0	6.719	30.6	84.1	0
1/2/2024, 8:32:46 AM	0	6.719	30.7	84.2	0
1/2/2024, 8:42:46 AM	0	6.719	30.9	84.3	0
1/2/2024, 8:52:46 AM	0	6.719	31.1	84.3	0
1/2/2024, 9:02:46 AM	0	6.728	31.3	84.4	0
1/2/2024, 9:12:46 AM	0	6.728	31.6	84.4	0
1/2/2024, 9:22:46 AM	0	6.728	31.8	84.5	0
1/2/2024, 9:32:46 AM	0	6.728	32	84.5	0
1/2/2024, 9:42:46 AM	0	6.728	32.2	84.5	0
1/2/2024, 9:52:46 AM	0	6.728	32.4	84.4	0
1/2/2024, 10:02:46 AM	0	6.728	32.7	84.4	0
1/2/2024, 10:12:46 AM	0	6.728	32.9	84.3	0
1/2/2024, 10:22:46 AM	0	6.728	33.3	84.3	0
1/2/2024, 10:32:46 AM	0	6.737	33.6	84.3	0
1/2/2024, 10:42:46 AM	0	6.737	34	84.3	0
1/2/2024, 10:52:46 AM	0	6.737	34.3	84.3	0
1/2/2024, 11:02:46 AM	0	6.737	34.7	84.2	0
1/2/2024, 11:12:46 AM	0	6.737	35.1	84.1	0
1/2/2024, 11:22:46 AM	0	6.737	35.6	84.1	0
1/2/2024, 11:32:46 AM	0	6.746	36.1	84	0
1/2/2024, 11:42:46 AM	0	6.746	36.7	83.8	0
1/2/2024, 11:52:46 AM	0	6.746	37.2	83.5	0
1/2/2024, 12:02:46 PM	0	6.746	37.6	83.2	0
1/2/2024, 12:12:46 PM	0	6.754	38.1	82.9	0
1/2/2024, 12:22:46 PM	0	6.754	38.5	82.4	0
1/2/2024, 12:32:46 PM	0	6.754	38.8	82	0
1/2/2024, 12:42:46 PM	0	6.754	39.2	81.7	0
1/2/2024, 12:52:46 PM	0	6.754	39.4	81.3	0
1/2/2024, 1:02:46 PM	0	6.754	39.6	81	0
1/2/2024, 1:12:46 PM	0	6.763	39.7	80.8	0
1/2/2024, 1:22:46 PM	0	6.763	39.9	80.6	0
1/2/2024, 1:32:46 PM	0	6.763	40.1	80.3	0
1/2/2024, 1:42:46 PM	0	6.763	40.3	80	0
1/2/2024, 1:52:46 PM	0	6.763	40.3	79.6	0

North Monitoring Station

Time Stamp	H_2S (ppb)	Battery (Volts)	Temperature (°F)	Humidity (%)	1-Hour Average (ppb)
1/2/2024, 2:02:46 PM	0	6.763	40.3	79.2	0
1/2/2024, 2:12:46 PM	0	6.763	40.3	78.9	0
1/2/2024, 2:22:46 PM	0	6.763	40.3	78.5	0
1/2/2024, 2:32:46 PM	0	6.763	40.1	78.2	0
1/2/2024, 2:42:46 PM	0	6.763	39.9	78	0
1/2/2024, 2:52:46 PM	0	6.763	39.7	77.8	0
1/2/2024, 3:02:46 PM	0	6.763	39.6	77.7	0
1/2/2024, 3:12:46 PM	0	6.763	39.4	77.6	0
1/2/2024, 3:22:46 PM	0	6.763	39.2	77.3	0
1/2/2024, 3:32:46 PM	0	6.763	39	77.3	0
1/2/2024, 3:42:46 PM	0	6.763	38.8	77.2	0
1/2/2024, 3:52:46 PM	0	6.763	38.7	77	0
1/2/2024, 4:02:46 PM	0	6.763	38.3	76.9	0
1/2/2024, 4:12:46 PM	0	6.763	38.1	76.8	0
1/2/2024, 4:22:46 PM	0	6.763	37.9	76.8	0
1/2/2024, 4:32:46 PM	0	6.763	37.6	76.8	0
1/2/2024, 4:42:46 PM	0	6.754	37.4	76.8	0
1/2/2024, 4:52:46 PM	0	6.754	37	76.8	0
1/2/2024, 5:02:46 PM	0	6.754	36.9	76.8	0
1/2/2024, 5:12:46 PM	0	6.754	36.5	76.7	0
1/2/2024, 5:22:46 PM	0	6.754	36.3	76.8	0
1/2/2024, 5:32:46 PM	0	6.754	36.1	76.9	0
1/2/2024, 5:42:46 PM	0	6.754	36	76.9	0
1/2/2024, 5:52:46 PM	0	6.754	35.8	76.9	0
1/2/2024, 6:02:46 PM	0	6.754	35.6	76.8	0
1/2/2024, 6:12:46 PM	0	6.754	35.4	76.9	0
1/2/2024, 6:22:46 PM	0	6.754	35.2	76.9	0
1/2/2024, 6:32:46 PM	0	6.746	35.1	76.9	0
1/2/2024, 6:42:46 PM	0	6.746	35.1	76.9	0
1/2/2024, 6:52:46 PM	0	6.746	35.1	76.9	0
1/2/2024, 7:02:46 PM	0	6.746	34.9	77	0
1/2/2024, 7:12:46 PM	0	6.746	34.9	77	0
1/2/2024, 7:22:46 PM	0	6.746	34.9	77	0
1/2/2024, 7:32:46 PM	0	6.746	34.9	76.9	0
1/2/2024, 7:42:46 PM	0	6.746	34.9	76.9	0
1/2/2024, 7:52:46 PM	0	6.746	35.1	76.8	0
1/2/2024, 8:02:46 PM	0	6.746	35.1	76.8	0
1/2/2024, 8:12:46 PM	0	6.746	35.1	76.9	0
1/2/2024, 8:22:46 PM	0	6.746	35.1	76.8	0
1/2/2024, 8:32:46 PM	0	6.746	35.1	76.8	0
1/2/2024, 8:42:46 PM	0	6.746	35.1	76.9	0
1/2/2024, 8:52:46 PM	0	6.746	35.1	76.9	0
1/2/2024, 9:02:46 PM	0	6.746	35.1	76.9	0
1/2/2024, 9:12:46 PM	0	6.746	35.1	77	0
1/2/2024, 9:22:46 PM	0	6.746	35.1	77.1	0
1/2/2024, 9:32:46 PM	0	6.746	35.1	77.2	0
1/2/2024, 9:42:46 PM	0	6.746	35.1	77.2	0
1/2/2024, 9:52:46 PM	0	6.746	35.1	77.2	0
1/2/2024, 10:02:46 PM	0	6.746	35.1	77.2	0
1/2/2024, 10:12:46 PM	0	6.746	35.1	77.2	0
1/2/2024, 10:22:46 PM	0	6.746	35.1	77.2	0
1/2/2024, 10:32:46 PM	0	6.746	35.1	77.2	0
1/2/2024, 10:42:46 PM	0	6.746	35.1	77.3	0
1/2/2024, 10:52:46 PM	0	6.746	35.1	77.4	0
1/2/2024, 11:02:46 PM	0	6.746	35.1	77.5	0
1/2/2024, 11:12:46 PM	0	6.746	35.1	77.6	0
1/2/2024, 11:22:46 PM	0	6.746	35.1	77.7	0

Attachment 2

North Monitoring Station

Time Stamp	H_2S (ppb)	Battery (Volts)	Temperature (°F)	Humidity (%)	1-Hour Average (ppb)
1/2/2024, 11:32:46 PM	0	6.746	35.1	77.8	0
1/2/2024, 11:42:46 PM	0	6.746	35.2	77.9	0
1/2/2024, 11:52:46 PM	0	6.746	35.2	77.9	0
1/3/2024, 12:02:46 AM	0	6.746	35.2	78.1	0
1/3/2024, 12:12:46 AM	0	6.746	35.2	78.2	0
1/3/2024, 12:22:46 AM	0	6.746	35.2	78.3	0
1/3/2024, 12:32:46 AM	0	6.746	35.4	78.6	0
1/3/2024, 12:42:46 AM	0	6.746	35.4	78.7	0
1/3/2024, 12:52:46 AM	0	6.746	35.4	78.8	0
1/3/2024, 1:02:46 AM	0	6.746	35.6	78.9	0
1/3/2024, 1:12:46 AM	0	6.746	35.6	79.1	0
1/3/2024, 1:22:46 AM	0	6.746	35.6	79.3	0
1/3/2024, 1:32:46 AM	0	6.746	35.6	79.6	0
1/3/2024, 1:42:46 AM	0	6.746	35.8	79.7	0
1/3/2024, 1:52:46 AM	0	6.746	35.8	79.9	0
1/3/2024, 2:02:46 AM	0	6.746	35.8	80	0
1/3/2024, 2:12:46 AM	0	6.746	35.8	80.2	0
1/3/2024, 2:22:46 AM	0	6.746	35.8	80.3	0
1/3/2024, 2:32:46 AM	0	6.746	35.8	80.4	0
1/3/2024, 2:42:46 AM	0	6.746	35.6	80.5	0
1/3/2024, 2:52:46 AM	0	6.746	35.6	80.7	0
1/3/2024, 3:02:46 AM	0	6.746	35.6	80.9	0
1/3/2024, 3:12:46 AM	0	6.746	35.6	81	0
1/3/2024, 3:22:46 AM	0	6.746	35.6	81.3	0
1/3/2024, 3:32:46 AM	0	6.746	35.4	81.6	0
1/3/2024, 3:42:46 AM	0	6.746	35.4	81.9	0
1/3/2024, 3:52:46 AM	0	6.746	35.2	82.2	0
1/3/2024, 4:02:46 AM	0	6.746	35.2	82.6	0
1/3/2024, 4:12:46 AM	0	6.746	35.1	83.1	0
1/3/2024, 4:22:46 AM	0	6.746	34.9	83.6	0
1/3/2024, 4:32:46 AM	0	6.746	34.9	84.1	0
1/3/2024, 4:42:46 AM	0	6.746	34.7	84.5	0
1/3/2024, 4:52:46 AM	0	6.746	34.5	84.9	0
1/3/2024, 5:02:46 AM	0	6.746	34.5	85.4	0
1/3/2024, 5:12:46 AM	0	6.746	34.3	85.7	0
1/3/2024, 5:22:46 AM	0	6.746	34.3	86.1	0
1/3/2024, 5:32:46 AM	0	6.746	34.3	86.5	0
1/3/2024, 5:42:46 AM	0	6.746	34.2	86.8	0
1/3/2024, 5:52:46 AM	0	6.746	34.2	87.2	0
1/3/2024, 6:02:46 AM	0	6.746	34.2	87.5	0
1/3/2024, 6:12:46 AM	0	6.746	34.2	87.8	0
1/3/2024, 6:22:46 AM	0	6.746	34	88	0
1/3/2024, 6:32:46 AM	0	6.746	34	88.2	0
1/3/2024, 6:42:46 AM	0	6.746	34	88.5	0
1/3/2024, 6:52:46 AM	0	6.746	34	88.6	0
1/3/2024, 7:02:46 AM	0	6.746	34	88.8	0
1/3/2024, 7:12:46 AM	0	6.746	34	89	0
1/3/2024, 7:22:46 AM	0	6.746	33.8	89.1	0
1/3/2024, 7:32:46 AM	0	6.746	33.8	89.2	0
1/3/2024, 7:42:46 AM	0	6.746	33.8	89.2	0
1/3/2024, 7:52:46 AM	0	6.746	34	89.3	0
1/3/2024, 8:02:46 AM	0	6.746	34	89.4	0
1/3/2024, 8:12:46 AM	0	6.737	34	89.5	0
1/3/2024, 8:22:46 AM	0	6.746	34	89.5	0
1/3/2024, 8:32:46 AM	0	6.746	34	89.6	0
1/3/2024, 8:42:46 AM	0	6.746	34.2	89.7	0
1/3/2024, 8:52:46 AM	0	6.746	34.2	89.8	0

North Monitoring Station

Time Stamp	H_2S (ppb)	Battery (Volts)	Temperature (°F)	Humidity (%)	1-Hour Average (ppb)
1/3/2024, 9:02:46 AM	0	6.746	34.3	89.9	0
1/3/2024, 9:12:46 AM	0	6.746	34.3	89.9	0
1/3/2024, 9:22:46 AM	0	6.746	34.5	90	0
1/3/2024, 9:32:46 AM	0	6.746	34.7	89.9	0
1/3/2024, 9:42:46 AM	0	6.746	34.9	90	0
1/3/2024, 9:52:46 AM	0	6.746	34.9	89.8	0
1/3/2024, 10:02:46 AM	0	6.746	35.1	89.7	0
1/3/2024, 10:12:46 AM	0	6.746	35.2	89.6	0
1/3/2024, 10:22:46 AM	0	6.746	35.2	89.5	0
1/3/2024, 10:32:46 AM	0	6.746	35.4	89.4	0
1/3/2024, 10:42:46 AM	0	6.746	35.6	89.3	0
1/3/2024, 10:52:46 AM	0	6.746	35.6	89.2	0
1/3/2024, 11:02:46 AM	0	6.746	35.8	89.1	0
1/3/2024, 11:12:46 AM	0	6.746	36	88.8	0
1/3/2024, 11:22:46 AM	0	6.746	36	88.6	0
1/3/2024, 11:32:46 AM	0	6.746	36.1	88.4	0
1/3/2024, 11:42:46 AM	0	6.746	36.3	88.2	0
1/3/2024, 11:52:46 AM	0	6.746	36.3	88	0
1/3/2024, 12:02:46 PM	0	6.754	36.5	87.8	0
1/3/2024, 12:12:46 PM	0	6.754	36.7	87.5	0
1/3/2024, 12:22:46 PM	0	6.754	36.9	87.4	0
1/3/2024, 12:32:46 PM	0	6.754	37	87.2	0
1/3/2024, 12:42:46 PM	0	6.754	37.2	86.9	0
1/3/2024, 12:52:46 PM	0	6.754	37.2	86.7	0
1/3/2024, 1:02:46 PM	0	6.754	37.2	86.5	0
1/3/2024, 1:12:46 PM	0	6.754	37.2	86.4	0
1/3/2024, 1:22:46 PM	0	6.754	37.4	86.3	0
1/3/2024, 1:32:46 PM	0	6.754	37.4	86.2	0
1/3/2024, 1:42:46 PM	0	6.754	37.4	86.2	0
1/3/2024, 1:52:46 PM	0	6.754	37.4	86.3	0
1/3/2024, 2:02:46 PM	0	6.754	37.4	86.4	0
1/3/2024, 2:12:46 PM	0	6.754	37.4	86.6	0
1/3/2024, 2:22:46 PM	0	6.754	37.4	86.7	0
1/3/2024, 2:32:46 PM	0	6.754	37.4	86.8	0
1/3/2024, 2:42:46 PM	0	6.754	37.4	87	0
1/3/2024, 2:52:46 PM	0	6.754	37.2	87.2	0
1/3/2024, 3:02:46 PM	0	6.754	37.2	87.3	0
1/3/2024, 3:12:46 PM	0	6.754	37	87.3	0
1/3/2024, 3:22:46 PM	0	6.754	37	87.4	0
1/3/2024, 3:32:46 PM	0	6.754	36.9	87.5	0
1/3/2024, 3:42:46 PM	0	6.754	36.9	87.6	0
1/3/2024, 3:52:46 PM	0	6.754	36.7	87.7	0
1/3/2024, 4:02:46 PM	0	6.754	36.7	87.8	0
1/3/2024, 4:12:46 PM	0	6.754	36.5	87.9	0
1/3/2024, 4:22:46 PM	0	6.754	36.5	88.1	0
1/3/2024, 4:32:46 PM	0	6.754	36.3	88.2	0
1/3/2024, 4:42:46 PM	0	6.754	36.1	88.3	0
1/3/2024, 4:52:46 PM	0	6.754	36.1	88.5	0
1/3/2024, 5:02:46 PM	0	6.754	36	88.7	0
1/3/2024, 5:12:46 PM	0	6.754	36	88.8	0
1/3/2024, 5:22:46 PM	0	6.754	35.8	89	0
1/3/2024, 5:32:46 PM	0	6.754	35.8	89.2	0
1/3/2024, 5:42:46 PM	0	6.754	35.6	89.3	0
1/3/2024, 5:52:46 PM	0	6.746	35.6	89.6	0
1/3/2024, 6:02:46 PM	0	6.746	35.4	89.7	0
1/3/2024, 6:12:46 PM	0	6.746	35.4	89.8	0
1/3/2024, 6:22:46 PM	0	6.746	35.4	89.8	0

North Monitoring Station

Time Stamp	H_2S (ppb)	Battery (Volts)	Temperature (°F)	Humidity (%)	1-Hour Average (ppb)
1/3/2024, 6:32:46 PM	0	6.746	35.4	89.8	0
1/3/2024, 6:42:46 PM	0	6.746	35.2	89.8	0
1/3/2024, 6:52:46 PM	0	6.746	35.2	89.7	0
1/3/2024, 7:02:46 PM	0	6.746	35.2	89.5	0
1/3/2024, 7:12:46 PM	0	6.746	35.4	89.5	0
1/3/2024, 7:22:46 PM	0	6.746	35.4	89.2	0
1/3/2024, 7:32:46 PM	0	6.746	35.4	88.9	0
1/3/2024, 7:42:46 PM	0	6.746	35.4	88.5	0
1/3/2024, 7:52:46 PM	0	6.746	35.6	88.1	0
1/3/2024, 8:02:46 PM	0	6.746	35.6	87.8	0
1/3/2024, 8:12:46 PM	0	6.746	35.6	87.6	0
1/3/2024, 8:22:46 PM	0	6.746	35.6	87.3	0
1/3/2024, 8:32:46 PM	0	6.746	35.6	87.1	0
1/3/2024, 8:42:46 PM	0	6.746	35.6	87	0
1/3/2024, 8:52:46 PM	0	6.746	35.6	87	0
1/3/2024, 9:02:46 PM	0	6.746	35.6	86.9	0
1/3/2024, 9:12:46 PM	0	6.746	35.6	86.9	0
1/3/2024, 9:22:46 PM	0	6.746	35.6	87	0
1/3/2024, 9:32:46 PM	0	6.746	35.4	87	0
1/3/2024, 9:42:46 PM	0	6.746	35.4	87.1	0
1/3/2024, 9:52:46 PM	0	6.746	35.4	87.3	0
1/3/2024, 10:02:46 PM	0	6.746	35.2	87.3	0
1/3/2024, 10:12:46 PM	0	6.746	35.2	87.5	0
1/3/2024, 10:22:46 PM	0	6.746	35.2	87.6	0
1/3/2024, 10:32:46 PM	0	6.746	35.1	87.7	0
1/3/2024, 10:42:46 PM	0	6.746	35.1	87.9	0
1/3/2024, 10:52:46 PM	0	6.746	35.1	88	0
1/3/2024, 11:02:46 PM	0	6.746	34.9	88.1	0
1/3/2024, 11:12:46 PM	0	6.746	34.9	88.4	0
1/3/2024, 11:22:46 PM	0	6.746	34.9	88.6	0
1/3/2024, 11:32:46 PM	0	6.746	34.7	88.8	0
1/3/2024, 11:42:46 PM	0	6.746	34.7	88.9	0
1/3/2024, 11:52:46 PM	0	6.746	34.5	89.1	0
1/4/2024, 12:02:46 AM	0	6.746	34.5	89.2	0
1/4/2024, 12:12:46 AM	0	6.746	34.5	89.3	0
1/4/2024, 12:22:46 AM	0	6.746	34.5	89.2	0
1/4/2024, 12:32:46 AM	0	6.746	34.5	89.1	0
1/4/2024, 12:42:46 AM	0	6.746	34.5	88.9	0
1/4/2024, 12:52:46 AM	0	6.746	34.5	88.8	0
1/4/2024, 1:02:46 AM	0	6.746	34.5	88.6	0
1/4/2024, 1:12:46 AM	0	6.746	34.5	88.5	0
1/4/2024, 1:22:46 AM	0	6.746	34.5	88.4	0
1/4/2024, 1:32:46 AM	0	6.746	34.5	88.2	0
1/4/2024, 1:42:46 AM	0	6.746	34.5	88.1	0
1/4/2024, 1:52:46 AM	0	6.746	34.3	87.9	0
1/4/2024, 2:02:46 AM	0	6.746	34.3	87.9	0
1/4/2024, 2:12:46 AM	0	6.746	34.3	87.9	0
1/4/2024, 2:22:46 AM	0	6.746	34.2	87.8	0
1/4/2024, 2:32:46 AM	0	6.746	34.2	87.8	0
1/4/2024, 2:42:46 AM	0	6.746	34	87.7	0
1/4/2024, 2:52:46 AM	0	6.746	34	87.8	0
1/4/2024, 3:02:46 AM	0	6.746	34	87.8	0
1/4/2024, 3:12:46 AM	0	6.746	34	87.9	0
1/4/2024, 3:22:46 AM	0	6.746	34	88	0
1/4/2024, 3:32:46 AM	0	6.746	34	88.1	0
1/4/2024, 3:42:46 AM	0	6.746	33.8	88.2	0
1/4/2024, 3:52:46 AM	0	6.746	33.8	88.2	0

Attachment 2

North Monitoring Station

Time Stamp	H_2S (ppb)	Battery (Volts)	Temperature (°F)	Humidity (%)	1-Hour Average (ppb)
1/4/2024, 4:02:46 AM	0	6.746	33.6	88.4	0
1/4/2024, 4:12:46 AM	0	6.737	33.6	88.4	0
1/4/2024, 4:22:46 AM	0	6.737	33.6	88.5	0
1/4/2024, 4:32:46 AM	0	6.737	33.6	88.6	0
1/4/2024, 4:42:46 AM	0	6.737	33.6	88.7	0
1/4/2024, 4:52:46 AM	0	6.746	33.6	88.7	0
1/4/2024, 5:02:46 AM	0	6.746	33.6	88.8	0
1/4/2024, 5:12:46 AM	0	6.737	33.6	88.8	0
1/4/2024, 5:22:46 AM	0	6.737	33.4	88.9	0
1/4/2024, 5:32:46 AM	0	6.737	33.4	89	0
1/4/2024, 5:42:46 AM	0	6.737	33.6	89.1	0
1/4/2024, 5:52:46 AM	0	6.737	33.6	89.2	0
1/4/2024, 6:02:46 AM	0	6.737	33.8	89.2	0
1/4/2024, 6:12:46 AM	0	6.737	33.8	89.2	0
1/4/2024, 6:22:46 AM	0	6.737	34	89.1	0
1/4/2024, 6:32:46 AM	0	6.737	34	89	0
1/4/2024, 6:42:46 AM	0	6.737	34	88.8	0
1/4/2024, 6:52:46 AM	0	6.737	34	88.6	0
1/4/2024, 7:02:46 AM	0	6.746	33.8	88.3	0
1/4/2024, 7:12:46 AM	0	6.737	33.6	88.1	0
1/4/2024, 7:22:46 AM	0	6.737	33.4	88	0
1/4/2024, 7:32:46 AM	0	6.737	33.3	87.7	0
1/4/2024, 7:42:46 AM	0	6.737	32.9	87.5	0
1/4/2024, 7:52:46 AM	0	6.737	32.5	87.2	0
1/4/2024, 8:02:46 AM	0	6.737	32.2	86.9	0
1/4/2024, 8:12:46 AM	0	6.737	32	86.6	0
1/4/2024, 8:22:46 AM	0	6.737	31.6	86.4	0
1/4/2024, 8:32:46 AM	0	6.728	31.3	86.2	0
1/4/2024, 8:42:46 AM	0	6.728	31.1	85.9	0
1/4/2024, 8:52:46 AM	0	6.728	30.7	85.8	0
1/4/2024, 9:02:46 AM	0	6.728	30.4	85.7	0
1/4/2024, 9:12:46 AM	0	6.728	30.2	85.8	0
1/4/2024, 9:22:46 AM	0	6.719	29.8	85.7	0
1/4/2024, 9:32:46 AM	0	6.719	29.8	85.4	0
1/4/2024, 9:42:46 AM	0	6.719	30.2	84.8	0
1/4/2024, 9:52:46 AM	0	6.719	30.4	84.3	0
1/4/2024, 10:02:46 AM	0	6.719	30.4	83.8	0
1/4/2024, 10:12:46 AM	0	6.719	30.6	83.5	0
1/4/2024, 10:22:46 AM	0	6.719	30.6	83.1	0
1/4/2024, 10:32:46 AM	0	6.719	30.2	82.8	0
1/4/2024, 10:42:46 AM	0	6.719	30	82.7	0
1/4/2024, 10:52:46 AM	0	6.719	29.7	82.7	0
1/4/2024, 11:02:46 AM	0	6.719	29.8	82.6	0
1/4/2024, 11:12:46 AM	0	6.719	30	82.2	0
1/4/2024, 11:22:46 AM	0	6.719	29.8	81.7	0
1/4/2024, 11:32:46 AM	0	6.719	29.8	81.2	0
1/4/2024, 11:42:46 AM	0	6.719	29.8	80.7	0
1/4/2024, 11:52:46 AM	0	6.719	29.7	80.1	0
1/4/2024, 12:02:46 PM	0	6.719	30	79.6	0
1/4/2024, 12:12:46 PM	0	6.719	30.6	79.3	0
1/4/2024, 12:22:46 PM	0	6.719	30.6	78.9	0
1/4/2024, 12:32:46 PM	0	6.719	30.6	78.5	0
1/4/2024, 12:42:46 PM	0	6.719	30.9	78.1	0
1/4/2024, 12:52:46 PM	0	6.719	31.3	77.6	0
1/4/2024, 1:02:46 PM	0	6.719	31.1	77.1	0
1/4/2024, 1:12:46 PM	0	6.719	30.6	76.6	0
1/4/2024, 1:22:46 PM	0	6.719	30.2	76.4	0

North Monitoring Station

Time Stamp	H_2S (ppb)	Battery (Volts)	Temperature (°F)	Humidity (%)	1-Hour Average (ppb)
1/4/2024, 1:32:46 PM	0	6.719	30.7	76.1	0
1/4/2024, 1:42:46 PM	0	6.719	31.1	75.7	0
1/4/2024, 1:52:46 PM	0	6.719	31.1	75	0
1/4/2024, 2:02:46 PM	0	6.719	30.4	74.3	0
1/4/2024, 2:12:46 PM	0	6.719	29.7	73.9	0
1/4/2024, 2:22:46 PM	0	6.719	28.8	73.6	0
1/4/2024, 2:32:46 PM	0	6.719	28.2	73.5	0
1/4/2024, 2:42:46 PM	0	6.71	27.7	73.6	0
1/4/2024, 2:52:46 PM	0	6.71	27.3	73.7	0
1/4/2024, 3:02:46 PM	0	6.71	27.1	73.8	0
1/4/2024, 3:12:46 PM	0	6.71	27	73.9	0
1/4/2024, 3:22:46 PM	0	6.702	26.8	74	0
1/4/2024, 3:32:46 PM	0	6.702	26.8	74.2	0
1/4/2024, 3:42:46 PM	0	6.702	26.8	74.4	0
1/4/2024, 3:52:46 PM	0	6.702	26.8	74.3	0
1/4/2024, 4:02:46 PM	0	6.702	26.6	74.2	0
1/4/2024, 4:12:46 PM	0	6.702	26.4	74.2	0
1/4/2024, 4:22:46 PM	0	6.702	26.1	74.4	0
1/4/2024, 4:32:46 PM	0	6.702	25.7	74.4	0
1/4/2024, 4:42:46 PM	0	6.702	25.5	74.3	0
1/4/2024, 4:52:46 PM	0	6.693	25.2	74.3	0
1/4/2024, 5:02:46 PM	0	6.693	25	74.3	0
1/4/2024, 5:12:46 PM	0	6.693	24.6	74.5	0
1/4/2024, 5:22:46 PM	0	6.693	24.3	74.7	0
1/4/2024, 5:32:46 PM	0	6.693	23.9	74.9	0
1/4/2024, 5:42:46 PM	0	6.684	23.7	75.1	0
1/4/2024, 5:52:46 PM	0	6.684	23.5	75.4	0
1/4/2024, 6:02:46 PM	0	6.684	23.2	75.6	0
1/4/2024, 6:12:46 PM	0	6.684	23	75.8	0
1/4/2024, 6:22:46 PM	0	6.675	22.6	76	0
1/4/2024, 6:32:46 PM	0	6.675	22.5	76.3	0
1/4/2024, 6:42:46 PM	0	6.675	22.1	76.6	0
1/4/2024, 6:52:46 PM	0	6.675	21.9	76.8	0
1/4/2024, 7:02:46 PM	0	6.675	21.7	77.2	0
1/4/2024, 7:12:46 PM	0	6.667	21.6	77.4	0
1/4/2024, 7:22:46 PM	0	6.667	21.4	77.7	0
1/4/2024, 7:32:46 PM	0	6.667	21.6	78.2	0
1/4/2024, 7:42:46 PM	0	6.667	21.9	78.6	0
1/4/2024, 7:52:46 PM	0	6.667	22.3	78.9	0
1/4/2024, 8:02:46 PM	0	6.667	22.6	79	0
1/4/2024, 8:12:46 PM	0	6.675	23	79.2	0
1/4/2024, 8:22:46 PM	0	6.675	23.4	79.3	0
1/4/2024, 8:32:46 PM	0	6.675	23.7	79.3	0
1/4/2024, 8:42:46 PM	0	6.675	23.9	79.3	0
1/4/2024, 8:52:46 PM	0	6.675	24.3	79.3	0
1/4/2024, 9:02:46 PM	0	6.675	24.6	79.2	0
1/4/2024, 9:12:46 PM	0	6.684	24.8	79.1	0
1/4/2024, 9:22:46 PM	0	6.684	25.2	78.9	0
1/4/2024, 9:32:46 PM	0	6.684	25.3	78.6	0
1/4/2024, 9:42:46 PM	0	6.684	25.5	78.4	0
1/4/2024, 9:52:46 PM	0	6.684	25.7	78.3	0
1/4/2024, 10:02:46 PM	0	6.693	25.9	78.2	0
1/4/2024, 10:12:46 PM	0	6.693	25.9	78.2	0
1/4/2024, 10:22:46 PM	0	6.693	25.9	78.2	0
1/4/2024, 10:32:46 PM	0	6.693	26.1	78.2	0
1/4/2024, 10:42:46 PM	0	6.693	26.1	78.2	0
1/4/2024, 10:52:46 PM	0	6.693	26.1	78.4	0

North Monitoring Station

Time Stamp	H_2S (ppb)	Battery (Volts)	Temperature (°F)	Humidity (%)	1-Hour Average (ppb)
1/4/2024, 11:02:46 PM	0	6.693	26.1	78.6	0
1/4/2024, 11:12:46 PM	0	6.693	26.1	78.7	0
1/4/2024, 11:22:46 PM	0	6.693	26.1	78.9	0
1/4/2024, 11:32:46 PM	0	6.693	26.1	79.1	0
1/4/2024, 11:42:46 PM	0	6.693	26.1	79.4	0
1/4/2024, 11:52:46 PM	0	6.693	26.1	79.6	0
1/5/2024, 12:02:46 AM	0	6.693	26.1	79.8	0
1/5/2024, 12:12:46 AM	0	6.693	26.1	80	0
1/5/2024, 12:22:46 AM	0	6.693	26.1	80	0
1/5/2024, 12:32:46 AM	0	6.693	26.1	79.6	0
1/5/2024, 12:42:46 AM	0	6.693	25.9	79.4	0
1/5/2024, 12:52:46 AM	0	6.693	25.9	79.2	0
1/5/2024, 1:02:46 AM	0	6.693	25.9	79	0
1/5/2024, 1:12:46 AM	0	6.693	25.9	78.8	0
1/5/2024, 1:22:46 AM	0	6.693	25.9	78.7	0
1/5/2024, 1:32:46 AM	0	6.693	25.9	78.6	0
1/5/2024, 1:42:46 AM	0	6.693	25.9	78.5	0
1/5/2024, 1:52:46 AM	0	6.693	25.9	78.5	0
1/5/2024, 2:02:46 AM	0	6.693	25.7	78.6	0
1/5/2024, 2:12:46 AM	0	6.693	25.9	78.8	0
1/5/2024, 2:22:46 AM	0	6.693	25.7	79	0
1/5/2024, 2:32:46 AM	0	6.693	25.7	79.1	0
1/5/2024, 2:42:46 AM	0	6.693	25.7	79.1	0
1/5/2024, 2:52:46 AM	0	6.693	25.7	79.2	0
1/5/2024, 3:02:46 AM	0	6.693	25.9	79.3	0
1/5/2024, 3:12:46 AM	0	6.693	25.9	79.3	0
1/5/2024, 3:22:46 AM	0	6.693	25.9	79.3	0
1/5/2024, 3:32:46 AM	0	6.693	26.1	79.3	0
1/5/2024, 3:42:46 AM	0	6.693	26.2	79.4	0
1/5/2024, 3:52:46 AM	0	6.693	26.2	79.4	0
1/5/2024, 4:02:46 AM	0	6.693	26.4	79.5	0
1/5/2024, 4:12:46 AM	0	6.693	26.6	79.4	0
1/5/2024, 4:22:46 AM	0	6.693	26.6	79.4	0
1/5/2024, 4:32:46 AM	0	6.693	26.8	79.3	0
1/5/2024, 4:42:46 AM	0	6.693	27	79.2	0
1/5/2024, 4:52:46 AM	0	6.693	27	79.2	0
1/5/2024, 5:02:46 AM	0	6.693	27	79.2	0
1/5/2024, 5:12:46 AM	0	6.702	27.1	79.2	0
1/5/2024, 5:22:46 AM	0	6.702	27.1	79.1	0
1/5/2024, 5:32:46 AM	0	6.702	27.1	79	0
1/5/2024, 5:42:46 AM	0	6.702	27.3	79	0
1/5/2024, 5:52:46 AM	0	6.702	27.3	79	0
1/5/2024, 6:02:46 AM	0	6.702	27.3	79	0
1/5/2024, 6:12:46 AM	0	6.702	27.3	79	0
1/5/2024, 6:22:46 AM	0	6.702	27.3	78.9	0
1/5/2024, 6:32:46 AM	0	6.702	27.3	78.8	0
1/5/2024, 6:42:46 AM	0	6.702	27.3	78.7	0
1/5/2024, 6:52:46 AM	0	6.702	27.5	78.6	0
1/5/2024, 7:02:46 AM	0	6.702	27.5	78.5	0
1/5/2024, 7:12:46 AM	0	6.702	27.5	78.2	0
1/5/2024, 7:22:46 AM	0	6.702	27.5	78	0
1/5/2024, 7:32:46 AM	0	6.702	27.7	77.8	0
1/5/2024, 7:42:46 AM	0	6.702	27.7	77.6	0
1/5/2024, 7:52:46 AM	0	6.702	27.7	77.3	0
1/5/2024, 8:02:46 AM	0	6.702	27.9	77	0
1/5/2024, 8:12:46 AM	0	6.702	27.9	76.8	0
1/5/2024, 8:22:46 AM	0	6.702	28	76.6	0

North Monitoring Station

Time Stamp	H_2S (ppb)	Battery (Volts)	Temperature (°F)	Humidity (%)	1-Hour Average (ppb)
1/5/2024, 8:32:46 AM	0	6.702	28.2	76.4	0
1/5/2024, 8:42:46 AM	0	6.702	28.4	76.2	0
1/5/2024, 8:52:46 AM	0	6.702	28.6	76.1	0
1/5/2024, 9:02:46 AM	0	6.702	28.8	75.9	0
1/5/2024, 9:12:46 AM	0	6.702	28.9	75.7	0
1/5/2024, 9:22:46 AM	0	6.71	29.1	75.5	0
1/5/2024, 9:32:46 AM	0	6.71	29.3	75.3	0
1/5/2024, 9:42:46 AM	0	6.71	29.5	75.2	0
1/5/2024, 9:52:46 AM	0	6.71	29.8	75	0
1/5/2024, 10:02:46 AM	0	6.71	30.4	74.8	0
1/5/2024, 10:12:46 AM	0	6.71	31.6	74.6	0
1/5/2024, 10:22:46 AM	0	6.719	32.4	74.1	0
1/5/2024, 10:32:46 AM	0	6.719	32.4	73.4	0
1/5/2024, 10:42:46 AM	0	6.719	32.2	73.1	0
1/5/2024, 10:52:46 AM	0	6.719	32.2	72.8	0
1/5/2024, 11:02:46 AM	0	6.719	32.4	72.5	0
1/5/2024, 11:12:46 AM	0	6.719	32.5	72.3	0
1/5/2024, 11:22:46 AM	0	6.728	32.7	72.1	0
1/5/2024, 11:32:46 AM	0	6.728	32.7	71.9	0
1/5/2024, 11:42:46 AM	0	6.728	32.7	71.8	0
1/5/2024, 11:52:46 AM	0	6.728	32.7	71.7	0
1/5/2024, 12:02:46 PM	0	6.728	32.5	71.6	0
1/5/2024, 12:12:46 PM	0	6.728	32.5	71.6	0
1/5/2024, 12:22:46 PM	0	6.728	32.5	71.6	0
1/5/2024, 12:32:46 PM	0	6.728	32.4	71.6	0
1/5/2024, 12:42:46 PM	0	6.728	32.4	71.7	0
1/5/2024, 12:52:46 PM	0	6.728	32.4	71.9	0
1/5/2024, 1:02:46 PM	0	6.728	32.4	71.9	0
1/5/2024, 1:12:46 PM	0	6.728	32.4	72	0
1/5/2024, 1:22:46 PM	0	6.728	32.4	72.1	0
1/5/2024, 1:32:46 PM	0	6.728	32.2	72.2	0
1/5/2024, 1:42:46 PM	0	6.728	32.2	72.3	0
1/5/2024, 1:52:46 PM	0	6.728	32	72.4	0
1/5/2024, 2:02:46 PM	0	6.728	32	72.6	0
1/5/2024, 2:12:46 PM	0	6.728	32	72.8	0
1/5/2024, 2:22:46 PM	0	6.728	32	73	0
1/5/2024, 2:32:46 PM	0	6.728	32	73.1	0
1/5/2024, 2:42:46 PM	0	6.728	32	73.4	0
1/5/2024, 2:52:46 PM	0	6.728	32	73.6	0
1/5/2024, 3:02:46 PM	0	6.728	32	73.7	0
1/5/2024, 3:12:46 PM	0	6.728	32	74	0
1/5/2024, 3:22:46 PM	0	6.728	32	74.2	0
1/5/2024, 3:32:46 PM	0	6.728	32	74.5	0
1/5/2024, 3:42:46 PM	0	6.728	31.8	74.7	0
1/5/2024, 3:52:46 PM	0	6.728	31.8	75	0
1/5/2024, 4:02:46 PM	0	6.719	31.6	75.2	0
1/5/2024, 4:12:46 PM	0	6.719	31.6	75.5	0
1/5/2024, 4:22:46 PM	0	6.719	31.6	75.8	0
1/5/2024, 4:32:46 PM	0	6.719	31.5	76	0
1/5/2024, 4:42:46 PM	0	6.719	31.5	76.3	0
1/5/2024, 4:52:46 PM	0	6.719	31.3	76.4	0
1/5/2024, 5:02:46 PM	0	6.719	31.3	76.6	0
1/5/2024, 5:12:46 PM	0	6.719	31.3	76.8	0
1/5/2024, 5:22:46 PM	0	6.719	31.3	77	0
1/5/2024, 5:32:46 PM	0	6.719	31.1	77.2	0
1/5/2024, 5:42:46 PM	0	6.719	31.1	77.3	0
1/5/2024, 5:52:46 PM	0	6.719	31.1	77.4	0

North Monitoring Station

Time Stamp	H_2S (ppb)	Battery (Volts)	Temperature (°F)	Humidity (%)	1-Hour Average (ppb)
1/5/2024, 6:02:46 PM	0	6.719	31.1	77.6	0
1/5/2024, 6:12:46 PM	0	6.719	31.1	77.7	0
1/5/2024, 6:22:46 PM	0	6.719	31.1	77.8	0
1/5/2024, 6:32:46 PM	0	6.719	31.1	78.1	0
1/5/2024, 6:42:46 PM	0	6.719	31.1	78.2	0
1/5/2024, 6:52:46 PM	0	6.719	31.1	78.3	0
1/5/2024, 7:02:46 PM	0	6.719	31.3	78.4	0
1/5/2024, 7:12:46 PM	0	6.719	31.3	78.5	0
1/5/2024, 7:22:46 PM	0	6.719	31.3	78.5	0
1/5/2024, 7:32:46 PM	0	6.719	31.3	78.6	0
1/5/2024, 7:42:46 PM	0	6.719	31.3	78.7	0
1/5/2024, 7:52:46 PM	0	6.719	31.3	78.8	0
1/5/2024, 8:02:46 PM	0	6.719	31.3	78.9	0
1/5/2024, 8:12:46 PM	0	6.719	31.3	78.9	0
1/5/2024, 8:22:46 PM	0	6.719	31.3	79	0
1/5/2024, 8:32:46 PM	0	6.719	31.3	79	0
1/5/2024, 8:42:46 PM	0	6.719	31.3	79.1	0
1/5/2024, 8:52:46 PM	0	6.719	31.3	79.1	0
1/5/2024, 9:02:46 PM	0	6.719	31.3	79.1	0
1/5/2024, 9:12:46 PM	0	6.719	31.1	79.2	0
1/5/2024, 9:22:46 PM	0	6.719	31.1	79.2	0
1/5/2024, 9:32:46 PM	0	6.719	31.1	79.3	0
1/5/2024, 9:42:46 PM	0	6.719	31.1	79.3	0
1/5/2024, 9:52:46 PM	0	6.719	31.1	79.4	0
1/5/2024, 10:02:46 PM	0	6.719	31.1	79.4	0
1/5/2024, 10:12:46 PM	0	6.719	30.9	79.5	0
1/5/2024, 10:22:46 PM	0	6.719	30.9	79.6	0
1/5/2024, 10:32:46 PM	0	6.719	30.9	79.6	0
1/5/2024, 10:42:46 PM	0	6.719	30.9	79.7	0
1/5/2024, 10:52:46 PM	0	6.719	30.9	79.8	0
1/5/2024, 11:02:46 PM	0	6.719	30.9	79.8	0
1/5/2024, 11:12:46 PM	0	6.719	30.9	79.9	0
1/5/2024, 11:22:46 PM	0	6.719	30.7	80	0
1/5/2024, 11:32:46 PM	0	6.719	30.7	80	0
1/5/2024, 11:42:46 PM	0	6.719	30.7	80.2	0
1/5/2024, 11:52:46 PM	0	6.719	30.7	80.4	0
1/6/2024, 12:02:46 AM	0	6.719	30.6	80.7	0
1/6/2024, 12:12:46 AM	0	6.719	30.6	80.9	0
1/6/2024, 12:22:46 AM	0	6.719	30.6	80.9	0
1/6/2024, 12:32:46 AM	0	6.719	30.6	80.9	0
1/6/2024, 12:42:46 AM	0	6.719	30.6	80.8	0
1/6/2024, 12:52:46 AM	0	6.719	30.6	80.7	0
1/6/2024, 1:02:46 AM	0	6.719	30.6	80.5	0
1/6/2024, 1:12:46 AM	0	6.719	30.7	80.3	0
1/6/2024, 1:22:46 AM	0	6.719	30.7	80.3	0
1/6/2024, 1:32:46 AM	0	6.719	30.7	80.2	0
1/6/2024, 1:42:46 AM	0	6.719	30.7	80	0
1/6/2024, 1:52:46 AM	0	6.719	30.7	79.8	0
1/6/2024, 2:02:46 AM	0	6.719	30.7	79.7	0
1/6/2024, 2:12:46 AM	0	6.719	30.7	79.6	0
1/6/2024, 2:22:46 AM	0	6.719	30.7	79.5	0
1/6/2024, 2:32:46 AM	0	6.719	30.7	79.4	0
1/6/2024, 2:42:46 AM	0	6.719	30.7	79.3	0
1/6/2024, 2:52:46 AM	0	6.719	30.7	79.2	0
1/6/2024, 3:02:46 AM	0	6.719	30.9	79.1	0
1/6/2024, 3:12:46 AM	0	6.719	30.9	79	0
1/6/2024, 3:22:46 AM	0	6.719	30.9	78.9	0

North Monitoring Station

Time Stamp	H_2S (ppb)	Battery (Volts)	Temperature (°F)	Humidity (%)	1-Hour Average (ppb)
1/6/2024, 3:32:46 AM	0	6.719	30.9	78.8	0
1/6/2024, 3:42:46 AM	0	6.719	30.9	78.7	0
1/6/2024, 3:52:46 AM	0	6.719	30.9	78.6	0
1/6/2024, 4:02:46 AM	0	6.719	30.9	78.5	0
1/6/2024, 4:12:46 AM	0	6.719	30.9	78.5	0
1/6/2024, 4:22:46 AM	0	6.719	30.9	78.4	0
1/6/2024, 4:32:46 AM	0	6.719	30.9	78.4	0
1/6/2024, 4:42:46 AM	0	6.719	30.9	78.3	0
1/6/2024, 4:52:46 AM	0	6.719	30.9	78.3	0
1/6/2024, 5:02:46 AM	0	6.719	30.9	78.3	0
1/6/2024, 5:12:46 AM	0	6.719	30.9	78.3	0
1/6/2024, 5:22:46 AM	0	6.719	30.7	78.4	0
1/6/2024, 5:32:46 AM	0	6.719	30.7	78.4	0
1/6/2024, 5:42:46 AM	0	6.719	30.7	78.4	0
1/6/2024, 5:52:46 AM	0	6.719	30.7	78.4	0
1/6/2024, 6:02:46 AM	0	6.719	30.7	78.5	0
1/6/2024, 6:12:46 AM	0	6.719	30.7	78.5	0
1/6/2024, 6:22:46 AM	0	6.719	30.6	78.5	0
1/6/2024, 6:32:46 AM	0	6.719	30.4	78.5	0
1/6/2024, 6:42:46 AM	0	6.719	30.4	78.6	0
1/6/2024, 6:52:46 AM	0	6.719	30.2	78.8	0
1/6/2024, 7:02:46 AM	0	6.719	30.2	78.9	0
1/6/2024, 7:12:46 AM	0	6.719	30	78.9	0
1/6/2024, 7:22:46 AM	0	6.719	30	79	0
1/6/2024, 7:32:46 AM	0	6.719	30	79.1	0
1/6/2024, 7:42:46 AM	0	6.719	30	79.2	0
1/6/2024, 7:52:46 AM	0	6.719	29.8	79.3	0
1/6/2024, 8:02:46 AM	0	6.719	29.8	79.4	0
1/6/2024, 8:12:46 AM	0	6.71	29.8	79.4	0
1/6/2024, 8:22:46 AM	0	6.719	29.8	79.5	0
1/6/2024, 8:32:46 AM	0	6.71	29.8	79.5	0
1/6/2024, 8:42:46 AM	0	6.71	29.8	79.5	0
1/6/2024, 8:52:46 AM	0	6.71	29.8	79.6	0
1/6/2024, 9:02:46 AM	0	6.719	29.8	79.7	0
1/6/2024, 9:12:46 AM	0	6.719	30	79.7	0
1/6/2024, 9:22:46 AM	0	6.719	30	79.6	0
1/6/2024, 9:32:46 AM	0	6.719	30.2	79.6	0
1/6/2024, 9:42:46 AM	0	6.71	30.4	79.5	0
1/6/2024, 9:52:46 AM	0	6.719	30.6	79.4	0
1/6/2024, 10:02:46 AM	0	6.719	30.7	79.3	0
1/6/2024, 10:12:46 AM	0	6.719	30.9	79.3	0
1/6/2024, 10:22:46 AM	0	6.719	31.1	79.3	0
1/6/2024, 10:32:46 AM	0	6.719	31.3	79.3	0
1/6/2024, 10:42:46 AM	0	6.719	31.6	79.4	0
1/6/2024, 10:52:46 AM	0	6.719	32	79.4	0
1/6/2024, 11:02:46 AM	0	6.719	32.2	79.2	0
1/6/2024, 11:12:46 AM	0	6.719	32.4	78.9	0
1/6/2024, 11:22:46 AM	0	6.728	32.5	78.7	0
1/6/2024, 11:32:46 AM	0	6.728	32.5	78.4	0
1/6/2024, 11:42:46 AM	0	6.728	32.7	78.3	0
1/6/2024, 11:52:46 AM	0	6.728	32.7	78	0
1/6/2024, 12:02:46 PM	0	6.728	32.9	77.8	0
1/6/2024, 12:12:46 PM	0	6.728	33.1	77.6	0
1/6/2024, 12:22:46 PM	0	6.728	32.9	77.4	0
1/6/2024, 12:32:46 PM	0	6.728	32.9	77.3	0
1/6/2024, 12:42:46 PM	0	6.728	32.9	77.2	0
1/6/2024, 12:52:46 PM	0	6.728	33.1	77.1	0

North Monitoring Station

Time Stamp	H_2S (ppb)	Battery (Volts)	Temperature (°F)	Humidity (%)	1-Hour Average (ppb)
1/6/2024, 1:02:46 PM	0	6.728	33.3	77.1	0
1/6/2024, 1:12:46 PM	0	6.728	33.4	77	0
1/6/2024, 1:22:46 PM	0	6.728	33.6	76.7	0
1/6/2024, 1:32:46 PM	0	6.728	33.4	76.5	0
1/6/2024, 1:42:46 PM	0	6.728	33.3	76.2	0
1/6/2024, 1:52:46 PM	0	6.728	33.3	76.2	0
1/6/2024, 2:02:46 PM	0	6.728	33.4	76.1	0
1/6/2024, 2:12:46 PM	0	6.728	33.4	76.1	0
1/6/2024, 2:22:46 PM	0	6.728	33.4	76.1	0
1/6/2024, 2:32:46 PM	0	6.728	33.3	76.4	0
1/6/2024, 2:42:46 PM	0	6.728	32.9	76.7	0
1/6/2024, 2:52:46 PM	0	6.728	32.7	77.3	0
1/6/2024, 3:02:46 PM	0	6.728	32.5	77.8	0
1/6/2024, 3:12:46 PM	0	6.728	32.2	78.4	0
1/6/2024, 3:22:46 PM	0	6.728	32	79.1	0
1/6/2024, 3:32:46 PM	0	6.728	31.8	79.7	0
1/6/2024, 3:42:46 PM	0	6.728	31.5	80.4	0
1/6/2024, 3:52:46 PM	0	6.728	31.3	80.9	0
1/6/2024, 4:02:46 PM	0	6.719	31.1	81.5	0
1/6/2024, 4:12:46 PM	0	6.719	30.9	82	0
1/6/2024, 4:22:46 PM	0	6.719	30.9	82.5	0
1/6/2024, 4:32:46 PM	0	6.719	30.7	82.9	0
1/6/2024, 4:42:46 PM	0	6.719	30.7	83.3	0
1/6/2024, 4:52:46 PM	0	6.719	30.6	83.7	0
1/6/2024, 5:02:46 PM	0	6.719	30.6	84.1	0
1/6/2024, 5:12:46 PM	0	6.719	30.4	84.4	0
1/6/2024, 5:22:46 PM	0	6.719	30.4	84.7	0
1/6/2024, 5:32:46 PM	0	6.719	30.4	85	0
1/6/2024, 5:42:46 PM	0	6.719	30.4	85.3	0
1/6/2024, 5:52:46 PM	0	6.719	30.4	85.6	0
1/6/2024, 6:02:46 PM	0	6.719	30.2	85.8	0
1/6/2024, 6:12:46 PM	0	6.719	30.2	86.1	0
1/6/2024, 6:22:46 PM	0	6.719	30.2	86.3	0
1/6/2024, 6:32:46 PM	0	6.719	30	86.5	0
1/6/2024, 6:42:46 PM	0	6.719	30	86.7	0
1/6/2024, 6:52:46 PM	0	6.719	30	86.9	0
1/6/2024, 7:02:46 PM	0	6.719	29.8	87	0
1/6/2024, 7:12:46 PM	0	6.719	29.8	87.2	0
1/6/2024, 7:22:46 PM	0	6.719	29.8	87.3	0
1/6/2024, 7:32:46 PM	0	6.719	29.7	87.4	0
1/6/2024, 7:42:46 PM	0	6.71	29.7	87.5	0
1/6/2024, 7:52:46 PM	0	6.71	29.5	87.6	0
1/6/2024, 8:02:46 PM	0	6.71	29.5	87.7	0
1/6/2024, 8:12:46 PM	0	6.71	29.5	87.8	0
1/6/2024, 8:22:46 PM	0	6.71	29.5	87.9	0
1/6/2024, 8:32:46 PM	0	6.71	29.5	87.9	0
1/6/2024, 8:42:46 PM	0	6.71	29.5	87.9	0
1/6/2024, 8:52:46 PM	0	6.71	29.5	88	0
1/6/2024, 9:02:46 PM	0	6.71	29.5	88.1	0
1/6/2024, 9:12:46 PM	0	6.71	29.5	88.2	0
1/6/2024, 9:22:46 PM	0	6.71	29.5	88.4	0
1/6/2024, 9:32:46 PM	0	6.71	29.5	88.5	0
1/6/2024, 9:42:46 PM	0	6.71	29.5	88.7	0
1/6/2024, 9:52:46 PM	0	6.71	29.5	88.8	0
1/6/2024, 10:02:46 PM	0	6.71	29.5	88.9	0
1/6/2024, 10:12:46 PM	0	6.71	29.5	89	0
1/6/2024, 10:22:46 PM	0	6.71	29.5	89.1	0

North Monitoring Station

Time Stamp	H_2S (ppb)	Battery (Volts)	Temperature (°F)	Humidity (%)	1-Hour Average (ppb)
1/6/2024, 10:32:46 PM	0	6.71	29.5	89.2	0
1/6/2024, 10:42:46 PM	0	6.71	29.5	89.3	0
1/6/2024, 10:52:46 PM	0	6.71	29.5	89.4	0
1/6/2024, 11:02:46 PM	0	6.71	29.5	89.5	0
1/6/2024, 11:12:46 PM	0	6.71	29.5	89.5	0
1/6/2024, 11:22:46 PM	0	6.71	29.5	89.6	0
1/6/2024, 11:32:46 PM	0	6.71	29.5	89.6	0
1/6/2024, 11:42:46 PM	0	6.71	29.5	89.7	0
1/6/2024, 11:52:46 PM	0	6.71	29.3	89.7	0
1/7/2024, 12:02:46 AM	0	6.71	29.3	89.8	0
1/7/2024, 12:12:46 AM	0	6.71	29.3	89.9	0
1/7/2024, 12:22:46 AM	0	6.71	29.3	89.9	0
1/7/2024, 12:32:46 AM	0	6.71	29.3	90	0
1/7/2024, 12:42:46 AM	0	6.71	29.3	90	0
1/7/2024, 12:52:46 AM	0	6.71	29.3	90.1	0
1/7/2024, 1:02:46 AM	0	6.71	29.3	90.1	0
1/7/2024, 1:12:46 AM	0	6.71	29.1	90.2	0
1/7/2024, 1:22:46 AM	0	6.71	29.1	90.2	0
1/7/2024, 1:32:46 AM	0	6.71	29.1	90.3	0
1/7/2024, 1:42:46 AM	0	6.71	29.1	90.3	0
1/7/2024, 1:52:46 AM	0	6.71	29.1	90.3	0
1/7/2024, 2:02:46 AM	0	6.71	29.1	90.4	0
1/7/2024, 2:12:46 AM	0	6.71	29.1	90.4	0
1/7/2024, 2:22:46 AM	0	6.71	29.1	90.4	0
1/7/2024, 2:32:46 AM	0	6.71	29.1	90.5	0
1/7/2024, 2:42:46 AM	0	6.71	29.1	90.6	0
1/7/2024, 2:52:46 AM	0	6.71	29.3	90.6	0
1/7/2024, 3:02:46 AM	0	6.71	29.1	90.7	0
1/7/2024, 3:12:46 AM	0	6.71	29.3	90.8	0
1/7/2024, 3:22:46 AM	0	6.71	29.3	90.8	0
1/7/2024, 3:32:46 AM	0	6.71	29.3	90.9	0
1/7/2024, 3:42:46 AM	0	6.71	29.3	90.9	0
1/7/2024, 3:52:46 AM	0	6.71	29.3	91	0
1/7/2024, 4:02:46 AM	0	6.71	29.3	91.1	0
1/7/2024, 4:12:46 AM	0	6.71	29.3	91.1	0
1/7/2024, 4:22:46 AM	0	6.71	29.3	91.1	0
1/7/2024, 4:32:46 AM	0	6.71	29.3	91.2	0
1/7/2024, 4:42:46 AM	0	6.71	29.3	91.2	0
1/7/2024, 4:52:46 AM	0	6.71	29.3	91.3	0
1/7/2024, 5:02:46 AM	0	6.71	29.1	91.3	0
1/7/2024, 5:12:46 AM	0	6.71	29.1	91.3	0
1/7/2024, 5:22:46 AM	0	6.71	29.3	91.4	0
1/7/2024, 5:32:46 AM	0	6.71	29.1	91.4	0
1/7/2024, 5:42:46 AM	0	6.71	29.1	91.4	0
1/7/2024, 5:52:46 AM	0	6.71	29.1	91.4	0
1/7/2024, 6:02:46 AM	0	6.71	29.1	91.5	0
1/7/2024, 6:12:46 AM	0	6.71	29.1	91.5	0
1/7/2024, 6:22:46 AM	0	6.71	29.1	91.5	0
1/7/2024, 6:32:46 AM	0	6.71	29.3	91.6	0
1/7/2024, 6:42:46 AM	0	6.71	29.3	91.6	0
1/7/2024, 6:52:46 AM	0	6.71	29.3	91.6	0
1/7/2024, 7:02:46 AM	0	6.71	29.3	91.7	0
1/7/2024, 7:12:46 AM	0	6.71	29.3	91.7	0
1/7/2024, 7:22:46 AM	0	6.71	29.3	91.8	0
1/7/2024, 7:32:46 AM	0	6.71	29.3	91.8	0
1/7/2024, 7:42:46 AM	0	6.71	29.3	91.8	0
1/7/2024, 7:52:46 AM	0	6.71	29.3	91.8	0

North Monitoring Station

Time Stamp	H_2S (ppb)	Battery (Volts)	Temperature (°F)	Humidity (%)	1-Hour Average (ppb)
1/7/2024, 8:02:46 AM	0	6.71	29.3	91.9	0
1/7/2024, 8:12:46 AM	0	6.71	29.3	92	0
1/7/2024, 8:22:46 AM	0	6.71	29.5	92.1	0
1/7/2024, 8:32:46 AM	0	6.71	29.8	92.2	0
1/7/2024, 8:42:46 AM	0	6.71	30	92.3	0
1/7/2024, 8:52:46 AM	0	6.71	30.4	92.4	0
1/7/2024, 9:02:46 AM	0	6.71	30.7	92.4	0
1/7/2024, 9:12:46 AM	0	6.719	31.3	92.5	0
1/7/2024, 9:22:46 AM	0	6.719	31.5	92.4	0
1/7/2024, 9:32:46 AM	0	6.719	31.8	92.3	0
1/7/2024, 9:42:46 AM	0	6.719	32	92	0
1/7/2024, 9:52:46 AM	0	6.719	32.4	91.9	0
1/7/2024, 10:02:46 AM	0	6.719	32.5	91.8	0
1/7/2024, 10:12:46 AM	0	6.719	32.9	91.6	0
1/7/2024, 10:22:46 AM	0	6.719	33.4	91.5	0
1/7/2024, 10:32:46 AM	0	6.728	33.8	91.2	0
1/7/2024, 10:42:46 AM	0	6.728	33.8	90.9	0
1/7/2024, 10:52:46 AM	0	6.728	34	90.5	0
1/7/2024, 11:02:46 AM	0	6.728	33.8	90.1	0
1/7/2024, 11:12:46 AM	0	6.728	33.8	89.6	0
1/7/2024, 11:22:46 AM	0	6.728	33.6	89.3	0
1/7/2024, 11:32:46 AM	0	6.728	33.8	89	0
1/7/2024, 11:42:46 AM	0	6.728	33.8	88.6	0
1/7/2024, 11:52:46 AM	0	6.728	33.8	88.3	0
1/7/2024, 12:02:46 PM	0	6.728	34	87.9	0
1/7/2024, 12:12:46 PM	0	6.728	33.8	87.5	0
1/7/2024, 12:22:46 PM	0	6.728	33.6	87.2	0
1/7/2024, 12:32:46 PM	0	6.728	33.3	87	0
1/7/2024, 12:42:46 PM	0	6.728	32.9	86.8	0
1/7/2024, 12:52:46 PM	0	6.728	32.5	86.7	0
1/7/2024, 1:02:46 PM	0	6.728	32.4	86.6	0
1/7/2024, 1:12:46 PM	0	6.728	32.2	86.5	0
1/7/2024, 1:22:46 PM	0	6.728	32	86.5	0
1/7/2024, 1:32:46 PM	0	6.719	32	86.5	0
1/7/2024, 1:42:46 PM	0	6.719	32.2	86.5	0
1/7/2024, 1:52:46 PM	0	6.719	32	86.5	0
1/7/2024, 2:02:46 PM	0	6.719	32	86.4	0
1/7/2024, 2:12:46 PM	0	6.719	32	86.4	0
1/7/2024, 2:22:46 PM	0	6.719	31.8	86.3	0
1/7/2024, 2:32:46 PM	0	6.719	31.6	86.3	0
1/7/2024, 2:42:46 PM	0	6.719	31.6	86.3	0
1/7/2024, 2:52:46 PM	0	6.719	31.6	86.2	0
1/7/2024, 3:02:46 PM	0	6.719	31.6	86.2	0
1/7/2024, 3:12:46 PM	0	6.719	31.8	86.2	0
1/7/2024, 3:22:46 PM	0	6.719	31.8	86.3	0
1/7/2024, 3:32:46 PM	0	6.719	31.8	86.3	0
1/7/2024, 3:42:46 PM	0	6.719	31.8	86.4	0
1/7/2024, 3:52:46 PM	0	6.719	31.8	86.4	0
1/7/2024, 4:02:46 PM	0	6.719	31.8	86.5	0
1/7/2024, 4:12:46 PM	0	6.719	31.8	86.6	0
1/7/2024, 4:22:46 PM	0	6.719	31.8	86.7	0
1/7/2024, 4:32:46 PM	0	6.719	31.6	86.7	0
1/7/2024, 4:42:46 PM	0	6.719	31.5	86.7	0
1/7/2024, 4:52:46 PM	0	6.719	31.3	86.8	0
1/7/2024, 5:02:46 PM	0	6.719	31.3	86.9	0
1/7/2024, 5:12:46 PM	0	6.719	31.1	87	0
1/7/2024, 5:22:46 PM	0	6.719	30.9	87.1	0

North Monitoring Station

Time Stamp	H_2S (ppb)	Battery (Volts)	Temperature (°F)	Humidity (%)	1-Hour Average (ppb)
1/7/2024, 5:32:46 PM	0	6.719	30.9	87.3	0
1/7/2024, 5:42:46 PM	0	6.719	30.9	87.4	0
1/7/2024, 5:52:46 PM	0	6.719	30.9	87.6	0
1/7/2024, 6:02:46 PM	0	6.719	30.9	87.7	0
1/7/2024, 6:12:46 PM	0	6.719	30.7	87.9	0
1/7/2024, 6:22:46 PM	0	6.719	30.7	88	0
1/7/2024, 6:32:46 PM	0	6.719	30.7	88.1	0
1/7/2024, 6:42:46 PM	0	6.719	30.7	88.3	0
1/7/2024, 6:52:46 PM	0	6.719	30.9	88.3	0
1/7/2024, 7:02:46 PM	0	6.719	30.9	88.5	0
1/7/2024, 7:12:46 PM	0	6.719	30.9	88.5	0
1/7/2024, 7:22:46 PM	0	6.719	30.9	88.6	0
1/7/2024, 7:32:46 PM	0	6.719	30.9	88.6	0
1/7/2024, 7:42:46 PM	0	6.719	30.9	88.7	0
1/7/2024, 7:52:46 PM	0	6.719	30.9	88.8	0
1/7/2024, 8:02:46 PM	0	6.719	30.9	88.9	0
1/7/2024, 8:12:46 PM	0	6.719	30.9	89	0
1/7/2024, 8:22:46 PM	0	6.719	30.9	89	0
1/7/2024, 8:32:46 PM	0	6.719	30.9	89.1	0
1/7/2024, 8:42:46 PM	0	6.719	30.9	89.1	0
1/7/2024, 8:52:46 PM	0	6.719	31.1	89.2	0
1/7/2024, 9:02:46 PM	0	6.719	31.1	89.2	0
1/7/2024, 9:12:46 PM	0	6.719	31.1	89.2	0
1/7/2024, 9:22:46 PM	0	6.719	31.1	89.2	0
1/7/2024, 9:32:46 PM	0	6.719	31.1	89.1	0
1/7/2024, 9:42:46 PM	0	6.719	31.1	89	0
1/7/2024, 9:52:46 PM	0	6.719	30.9	88.8	0
1/7/2024, 10:02:46 PM	0	6.719	30.6	88.7	0
1/7/2024, 10:12:46 PM	0	6.719	30.4	88.7	0
1/7/2024, 10:22:46 PM	0	6.719	30.2	88.7	0
1/7/2024, 10:32:46 PM	0	6.719	30	88.7	0
1/7/2024, 10:42:46 PM	0	6.719	29.8	88.9	0
1/7/2024, 10:52:46 PM	0	6.719	29.8	89	0
1/7/2024, 11:02:46 PM	0	6.719	29.8	89.2	0
1/7/2024, 11:12:46 PM	0	6.719	29.8	89.4	0
1/7/2024, 11:22:46 PM	0	6.719	29.8	89.5	0
1/7/2024, 11:32:46 PM	0	6.719	29.8	89.7	0
1/7/2024, 11:42:46 PM	0	6.719	30	89.9	0
1/7/2024, 11:52:46 PM	0	6.719	30	90	0
1/8/2024, 12:02:46 AM	0	6.71	30	90.1	0
1/8/2024, 12:12:46 AM	0	6.719	30.2	90.3	0
1/8/2024, 12:22:46 AM	0	6.719	30.2	90.4	0
1/8/2024, 12:32:46 AM	0	6.719	30.4	90.5	0
1/8/2024, 12:42:46 AM	0	6.719	30.4	90.5	0
1/8/2024, 12:52:46 AM	0	6.719	30.4	90.5	0
1/8/2024, 1:02:46 AM	0	6.719	30.4	90.6	0
1/8/2024, 1:12:46 AM	0	6.719	30.4	90.6	0
1/8/2024, 1:22:46 AM	0	6.719	30.4	90.8	0
1/8/2024, 1:32:46 AM	0	6.719	30.6	90.8	0
1/8/2024, 1:42:46 AM	0	6.719	30.6	90.8	0
1/8/2024, 1:52:46 AM	0	6.719	30.4	90.7	0
1/8/2024, 2:02:46 AM	0	6.719	30.2	90.7	0
1/8/2024, 2:12:46 AM	0	6.719	30.2	90.8	0
1/8/2024, 2:22:46 AM	0	6.719	30.2	91	0
1/8/2024, 2:32:46 AM	0	6.719	30.2	91.2	0
1/8/2024, 2:42:46 AM	0	6.719	30.4	91.3	0
1/8/2024, 2:52:46 AM	0	6.719	30.4	91.4	0

North Monitoring Station

Time Stamp	H_2S (ppb)	Battery (Volts)	Temperature (°F)	Humidity (%)	1-Hour Average (ppb)
1/8/2024, 3:02:46 AM	0	6.719	30.4	91.5	0
1/8/2024, 3:12:46 AM	0	6.719	30.4	91.6	0
1/8/2024, 3:22:46 AM	0	6.719	30.4	91.8	0
1/8/2024, 3:32:46 AM	0	6.719	30.6	92	0
1/8/2024, 3:42:46 AM	0	6.719	30.6	92.1	0
1/8/2024, 3:52:46 AM	0	6.719	30.6	92.3	0
1/8/2024, 4:02:46 AM	0	6.719	30.6	92.3	0
1/8/2024, 4:12:46 AM	0	6.719	30.6	92.3	0
1/8/2024, 4:22:46 AM	0	6.719	30.4	92.1	0
1/8/2024, 4:32:46 AM	0	6.719	30	91.9	0
1/8/2024, 4:42:46 AM	0	6.719	29.3	91.3	0
1/8/2024, 4:52:46 AM	0	6.71	28.4	90.7	0
1/8/2024, 5:02:46 AM	0	6.71	27.5	90.2	0
1/8/2024, 5:12:46 AM	0	6.71	27	89.9	0
1/8/2024, 5:22:46 AM	0	6.702	26.4	89.8	0
1/8/2024, 5:32:46 AM	0	6.702	26.2	89.9	0
1/8/2024, 5:42:46 AM	0	6.702	26.2	90.1	0
1/8/2024, 5:52:46 AM	0	6.702	26.4	90.5	0
1/8/2024, 6:02:46 AM	0	6.702	26.6	90.9	0
1/8/2024, 6:12:46 AM	0	6.702	27	91.3	0
1/8/2024, 6:22:46 AM	0	6.702	27.3	91.8	0
1/8/2024, 6:32:46 AM	0	6.702	27.9	92.3	0
1/8/2024, 6:42:46 AM	0	6.702	28.4	92.7	0
1/8/2024, 6:52:46 AM	0	6.702	28.8	93.1	0
1/8/2024, 7:02:46 AM	0	6.71	29.3	93.5	0
1/8/2024, 7:12:46 AM	0	6.71	29.7	93.8	0
1/8/2024, 7:22:46 AM	0	6.71	30	94	0
1/8/2024, 7:32:46 AM	0	6.71	30.2	94.2	0
1/8/2024, 7:42:46 AM	0	6.71	30.6	94.4	0
1/8/2024, 7:52:46 AM	0	6.719	30.7	94.5	0
1/8/2024, 8:02:46 AM	0	6.719	30.9	94.6	0
1/8/2024, 8:12:46 AM	0	6.719	31.1	94.7	0
1/8/2024, 8:22:46 AM	0	6.719	31.5	94.9	0
1/8/2024, 8:32:46 AM	0	6.719	31.8	95	0
1/8/2024, 8:42:46 AM	0	6.719	32	95.1	0
1/8/2024, 8:52:46 AM	0	6.719	32.2	95.2	0
1/8/2024, 9:02:46 AM	0	6.719	32.5	95.3	0
1/8/2024, 9:12:46 AM	0	6.728	33.1	95.3	0
1/8/2024, 9:22:46 AM	0	6.728	33.4	95.4	0
1/8/2024, 9:32:46 AM	0	6.728	34	95.4	0
1/8/2024, 9:42:46 AM	0	6.728	34.3	95.2	0
1/8/2024, 9:52:46 AM	0	6.728	35.1	95	0
1/8/2024, 10:02:46 AM	0	6.728	35.8	94.7	0
1/8/2024, 10:12:46 AM	0	6.737	36.5	94.2	0
1/8/2024, 10:22:46 AM	0	6.737	37.4	93.7	0
1/8/2024, 10:32:46 AM	0	6.737	37.9	93	0
1/8/2024, 10:42:46 AM	0	6.737	38.7	92.3	0
1/8/2024, 10:52:46 AM	0	6.746	39	91.6	0
1/8/2024, 11:17:25 AM	0	6.746	44.2	87.9	0
1/8/2024, 11:27:25 AM	0	6.763	45.1	86.7	0
1/8/2024, 11:37:25 AM	0	6.763	44.4	85.7	0
1/8/2024, 11:47:25 AM	0	6.763	43.7	85.2	0
1/8/2024, 11:57:25 AM	0	6.763	43.3	84.8	0
1/8/2024, 12:07:25 PM	0	6.763	42.8	84.4	0
1/8/2024, 12:17:25 PM	0	6.763	42.3	84.1	0
1/8/2024, 12:27:25 PM	0	6.763	41.9	84	0
1/8/2024, 12:37:25 PM	0	6.763	41.7	84	0

North Monitoring Station

Time Stamp	H_2S (ppb)	Battery (Volts)	Temperature (°F)	Humidity (%)	1-Hour Average (ppb)
1/8/2024, 12:47:25 PM	0	6.763	41.7	84	0
1/8/2024, 12:57:25 PM	0	6.763	41.7	83.8	0
1/8/2024, 1:07:25 PM	0	6.763	41.9	83.6	0
1/8/2024, 1:17:25 PM	0	6.763	41.7	83.6	0
1/8/2024, 1:27:25 PM	0	6.763	41.7	83.4	0
1/8/2024, 1:37:25 PM	0	6.763	41.9	83.2	0
1/8/2024, 1:47:25 PM	0	6.763	41.9	83	0
1/8/2024, 1:57:25 PM	0	6.763	41.9	82.8	0
1/8/2024, 2:07:25 PM	0	6.763	41.9	82.5	0
1/8/2024, 2:17:25 PM	0	6.763	41.9	82.3	0
1/8/2024, 2:27:25 PM	0	6.763	42.1	81.9	0
1/8/2024, 2:37:25 PM	0	6.763	42.1	81.7	0
1/8/2024, 2:47:25 PM	0	6.763	42.1	81.3	0
1/8/2024, 2:57:25 PM	0	6.763	42.3	80.9	0
1/8/2024, 3:07:25 PM	0	6.763	42.3	80.4	0
1/8/2024, 3:17:25 PM	0	6.763	41.9	80	0
1/8/2024, 3:27:25 PM	0	6.763	41.7	79.8	0
1/8/2024, 3:37:25 PM	0	6.763	41.4	79.7	0
1/8/2024, 3:47:25 PM	0	6.763	41	79.6	0
1/8/2024, 3:57:25 PM	0	6.763	40.8	79.7	0
1/8/2024, 4:07:25 PM	0	6.763	40.5	79.7	0
1/8/2024, 4:17:25 PM	0	6.763	39.9	79.8	0
1/8/2024, 4:27:25 PM	0	6.763	39.6	80	0
1/8/2024, 4:37:25 PM	0	6.763	39	80.2	0
1/8/2024, 4:47:25 PM	0	6.763	38.5	80.5	0
1/8/2024, 4:57:25 PM	0	6.763	37.9	80.8	0
1/8/2024, 5:07:25 PM	0	6.763	37.4	81	0
1/8/2024, 5:17:25 PM	0	6.754	36.9	81.3	0
1/8/2024, 5:27:25 PM	0	6.754	36.5	81.6	0
1/8/2024, 5:37:25 PM	0	6.754	36.1	82.1	0
1/8/2024, 5:47:25 PM	0	6.754	35.8	82.4	0
1/8/2024, 5:57:25 PM	0	6.754	35.4	82.8	0
1/8/2024, 6:07:25 PM	0	6.754	35.2	83.2	0
1/8/2024, 6:17:25 PM	0	6.746	34.9	83.5	0
1/8/2024, 6:27:25 PM	0	6.746	34.7	83.8	0
1/8/2024, 6:37:25 PM	0	6.746	34.5	84.2	0
1/8/2024, 6:47:25 PM	0	6.746	34.3	84.6	0
1/8/2024, 6:57:25 PM	0	6.746	34.2	85	0
1/8/2024, 7:07:25 PM	0	6.746	34	85.2	0
1/8/2024, 7:17:25 PM	0	6.746	33.8	85.5	0
1/8/2024, 7:27:25 PM	0	6.746	33.6	85.8	0
1/8/2024, 7:37:25 PM	0	6.746	33.6	86.1	0
1/8/2024, 7:47:25 PM	0	6.737	33.4	86.3	0
1/8/2024, 7:57:25 PM	0	6.737	33.4	86.6	0
1/8/2024, 8:07:25 PM	0	6.737	33.3	86.8	0
1/8/2024, 8:17:25 PM	0	6.737	33.3	87	0
1/8/2024, 8:27:25 PM	0	6.737	33.3	87.2	0
1/8/2024, 8:37:25 PM	0	6.737	33.1	87.3	0
1/8/2024, 8:47:25 PM	0	6.737	33.1	87.4	0
1/8/2024, 8:57:25 PM	0	6.737	33.1	87.3	0
1/8/2024, 9:07:25 PM	0	6.737	33.1	87.3	0
1/8/2024, 9:17:25 PM	0	6.737	33.1	87.4	0
1/8/2024, 9:27:25 PM	0	6.737	33.1	87.5	0
1/8/2024, 9:37:25 PM	0	6.737	32.9	87.6	0
1/8/2024, 9:47:25 PM	0	6.737	32.7	87.6	0
1/8/2024, 9:57:25 PM	0	6.737	32.7	87.7	0
1/8/2024, 10:07:25 PM	0	6.737	32.5	87.8	0

North Monitoring Station

Time Stamp	H_2S (ppb)	Battery (Volts)	Temperature (°F)	Humidity (%)	1-Hour Average (ppb)
1/8/2024, 10:17:25 PM	0	6.737	32.5	87.9	0
1/8/2024, 10:27:25 PM	0	6.737	32.4	88	0
1/8/2024, 10:37:25 PM	0	6.737	32.2	88	0
1/8/2024, 10:47:25 PM	0	6.728	32	88.2	0
1/8/2024, 10:57:25 PM	0	6.728	32	88.3	0
1/8/2024, 11:07:25 PM	0	6.728	32	88.4	0
1/8/2024, 11:17:25 PM	0	6.728	32	88.5	0
1/8/2024, 11:27:25 PM	0	6.728	32	88.6	0
1/8/2024, 11:37:25 PM	0	6.728	32	88.8	0
1/8/2024, 11:47:25 PM	0	6.728	32	88.9	0
1/8/2024, 11:57:25 PM	0	6.728	32	89	0
1/9/2024, 12:07:25 AM	0	6.728	32	89.1	0
1/9/2024, 12:17:25 AM	0	6.728	31.8	89.1	0
1/9/2024, 12:27:25 AM	0	6.728	31.8	89.2	0
1/9/2024, 12:37:25 AM	0	6.728	31.6	89.1	0
1/9/2024, 12:47:25 AM	0	6.728	31.6	89.1	0
1/9/2024, 12:57:25 AM	0	6.728	31.5	88.9	0
1/9/2024, 1:07:25 AM	0	6.728	31.3	88.6	0
1/9/2024, 1:17:25 AM	0	6.728	31.5	88.3	0
1/9/2024, 1:27:25 AM	0	6.728	31.6	88	0
1/9/2024, 1:37:25 AM	0	6.728	31.6	87.7	0
1/9/2024, 1:47:25 AM	0	6.728	31.8	87.4	0
1/9/2024, 1:57:25 AM	0	6.728	31.8	87.2	0
1/9/2024, 2:07:25 AM	0	6.728	32	87	0
1/9/2024, 2:17:25 AM	0	6.728	32	86.9	0
1/9/2024, 2:27:25 AM	0	6.728	32.2	86.7	0
1/9/2024, 2:37:25 AM	0	6.728	32.4	86.6	0
1/9/2024, 2:47:25 AM	0	6.728	32.5	86.5	0
1/9/2024, 2:57:25 AM	0	6.728	32.5	86.3	0
1/9/2024, 3:07:25 AM	0	6.728	32.5	86.2	0
1/9/2024, 3:17:25 AM	0	6.737	32.7	86.3	0
1/9/2024, 3:27:25 AM	0	6.737	32.7	86.4	0
1/9/2024, 3:37:25 AM	0	6.737	32.9	86.3	0
1/9/2024, 3:47:25 AM	0	6.737	33.1	86.1	0
1/9/2024, 3:57:25 AM	0	6.737	33.1	85.9	0
1/9/2024, 4:07:25 AM	0	6.737	33.3	85.7	0
1/9/2024, 4:17:25 AM	0	6.737	33.4	85.4	0
1/9/2024, 4:27:25 AM	0	6.737	33.6	85.2	0
1/9/2024, 4:37:25 AM	0	6.737	33.8	85	0
1/9/2024, 4:47:25 AM	0	6.737	33.8	84.8	0
1/9/2024, 4:57:25 AM	0	6.737	33.8	84.7	0
1/9/2024, 5:07:25 AM	0	6.737	34	84.4	0
1/9/2024, 5:17:25 AM	0	6.737	34	84.3	0
1/9/2024, 5:27:25 AM	0	6.737	34	84.1	0
1/9/2024, 5:37:25 AM	0	6.737	34	83.9	0
1/9/2024, 5:47:25 AM	0	6.746	34.2	83.7	0
1/9/2024, 5:57:25 AM	0	6.746	34.2	83.5	0
1/9/2024, 6:07:25 AM	0	6.746	34.3	83.3	0
1/9/2024, 6:17:25 AM	0	6.746	34.3	83.1	0
1/9/2024, 6:27:25 AM	0	6.746	34.5	83	0
1/9/2024, 6:37:25 AM	0	6.746	34.5	82.7	0
1/9/2024, 6:47:25 AM	0	6.746	34.7	82.6	0
1/9/2024, 6:57:25 AM	0	6.746	34.7	82.5	0
1/9/2024, 7:07:25 AM	0	6.746	34.9	82.3	0
1/9/2024, 7:17:25 AM	0	6.746	34.9	82.1	0
1/9/2024, 7:27:25 AM	0	6.746	34.7	82	0
1/9/2024, 7:37:25 AM	0	6.746	34.7	81.9	0

North Monitoring Station

Time Stamp	H_2S (ppb)	Battery (Volts)	Temperature (°F)	Humidity (%)	1-Hour Average (ppb)
1/9/2024, 7:47:25 AM	0	6.746	34.7	81.9	0
1/9/2024, 7:57:25 AM	0	6.746	34.7	81.8	0
1/9/2024, 8:07:25 AM	0	6.746	34.9	81.8	0
1/9/2024, 8:17:25 AM	0	6.746	34.9	81.8	0
1/9/2024, 8:27:25 AM	0	6.746	34.9	81.7	0
1/9/2024, 8:37:25 AM	0	6.746	35.1	81.7	0
1/9/2024, 8:47:25 AM	0	6.746	35.2	81.7	0
1/9/2024, 8:57:25 AM	0	6.746	35.4	81.6	0
1/9/2024, 9:07:25 AM	0	6.746	35.6	81.6	0
1/9/2024, 9:17:25 AM	0	6.746	35.8	81.6	0
1/9/2024, 9:27:25 AM	0	6.746	36	81.6	0
1/9/2024, 9:37:25 AM	0	6.746	36.1	81.6	0
1/9/2024, 9:47:25 AM	0	6.746	36.5	81.6	0
1/9/2024, 9:57:25 AM	0	6.746	36.7	81.7	0
1/9/2024, 10:07:25 AM	0	6.754	36.9	81.8	0
1/9/2024, 10:17:25 AM	0	6.754	37	81.6	0
1/9/2024, 10:27:25 AM	0	6.754	37.4	81.3	0
1/9/2024, 10:37:25 AM	0	6.754	37.6	81.1	0
1/9/2024, 10:47:25 AM	0	6.754	37.8	80.9	0
1/9/2024, 10:57:25 AM	0	6.754	37.9	80.7	0
1/9/2024, 11:07:25 AM	0	6.754	37.9	80.5	0
1/9/2024, 11:17:25 AM	0	6.754	37.9	80.4	0
1/9/2024, 11:27:25 AM	0	6.754	38.1	80.3	0
1/9/2024, 11:37:25 AM	0	6.754	38.1	80.2	0
1/9/2024, 11:47:25 AM	0	6.754	38.1	80.2	0
1/9/2024, 11:57:25 AM	0	6.754	38.1	80.2	0
1/9/2024, 12:07:25 PM	0	6.754	38.3	80.3	0
1/9/2024, 12:17:25 PM	0	6.754	38.5	80.4	0
1/9/2024, 12:27:25 PM	0	6.754	38.5	80.6	0
1/9/2024, 12:37:25 PM	0	6.754	38.3	81	0
1/9/2024, 12:47:25 PM	0	6.754	38.3	81.4	0
1/9/2024, 12:57:25 PM	0	6.754	38.3	81.7	0
1/9/2024, 1:07:25 PM	0	6.754	38.3	82	0
1/9/2024, 1:17:25 PM	0	6.754	38.3	82.2	0
1/9/2024, 1:27:25 PM	0	6.754	38.3	82.4	0
1/9/2024, 1:37:25 PM	0	6.754	38.5	82.6	0
1/9/2024, 1:47:25 PM	0	6.754	38.5	82.8	0
1/9/2024, 1:57:25 PM	0	6.754	38.7	82.9	0
1/9/2024, 2:07:25 PM	0	6.763	38.7	83.1	0
1/9/2024, 2:17:25 PM	0	6.763	38.5	83.5	0
1/9/2024, 2:27:25 PM	0	6.763	38.5	83.8	0
1/9/2024, 2:37:25 PM	0	6.763	38.3	84.2	0
1/9/2024, 2:47:25 PM	0	6.754	38.3	84.7	0
1/9/2024, 2:57:25 PM	0	6.763	38.3	85	0
1/9/2024, 3:07:25 PM	0	6.763	38.3	85.4	0
1/9/2024, 3:17:25 PM	0	6.763	38.3	85.7	0
1/9/2024, 3:27:25 PM	0	6.763	38.3	86	0
1/9/2024, 3:37:25 PM	0	6.763	38.5	86.3	0
1/9/2024, 3:47:25 PM	0	6.763	38.7	86.3	0
1/9/2024, 3:57:25 PM	0	6.763	38.8	86.4	0
1/9/2024, 4:07:25 PM	0	6.763	39	86.4	0
1/9/2024, 4:17:25 PM	0	6.763	39.2	86.4	0
1/9/2024, 4:27:25 PM	0	6.763	39.4	86.4	0
1/9/2024, 4:37:25 PM	0	6.763	39.6	86.4	0
1/9/2024, 4:47:25 PM	0	6.763	39.6	86.5	0
1/9/2024, 4:57:25 PM	0	6.763	39.6	86.6	0
1/9/2024, 5:07:25 PM	0	6.763	39.6	86.8	0

North Monitoring Station

Time Stamp	H_2S (ppb)	Battery (Volts)	Temperature (°F)	Humidity (%)	1-Hour Average (ppb)
1/9/2024, 5:17:25 PM	0	6.763	39.7	87	0
1/9/2024, 5:27:25 PM	0	6.763	40.1	87.2	0
1/9/2024, 5:37:25 PM	0	6.763	40.3	87.5	0
1/9/2024, 5:47:25 PM	0	6.763	40.5	87.7	0
1/9/2024, 5:57:25 PM	0	6.763	40.6	87.8	0
1/9/2024, 6:07:25 PM	0	6.772	40.8	88	0
1/9/2024, 6:17:25 PM	0	6.772	40.8	88.1	0
1/9/2024, 6:27:25 PM	0	6.772	41	88.3	0
1/9/2024, 6:37:25 PM	0	6.772	41.2	88.5	0
1/9/2024, 6:47:25 PM	0	6.772	41.4	88.6	0
1/9/2024, 6:57:25 PM	0	6.772	41.7	88.7	0
1/9/2024, 7:07:25 PM	0	6.772	41.9	88.8	0
1/9/2024, 7:17:25 PM	0	6.772	42.3	88.8	0
1/9/2024, 7:27:25 PM	0	6.772	42.6	88.8	0
1/9/2024, 7:37:25 PM	0	6.772	42.8	88.8	0
1/9/2024, 7:47:25 PM	0	6.772	43.2	88.8	0
1/9/2024, 7:57:25 PM	0	6.781	43.5	88.6	0
1/9/2024, 8:07:25 PM	0	6.781	43.9	88.5	0
1/9/2024, 8:17:25 PM	0	6.781	44.2	88.3	0
1/9/2024, 8:27:25 PM	0	6.781	44.6	88.1	0
1/9/2024, 8:37:25 PM	0	6.781	44.8	87.9	0
1/9/2024, 8:47:25 PM	0	6.781	45	87.7	0
1/9/2024, 8:57:25 PM	0	6.781	45.1	87.6	0
1/9/2024, 9:07:25 PM	0	6.781	45.3	87.6	0
1/9/2024, 9:17:25 PM	0	6.781	45.5	87.6	0
1/9/2024, 9:27:25 PM	0	6.781	45.9	87.6	0
1/9/2024, 9:37:25 PM	0	6.79	46.2	87.6	0
1/9/2024, 9:47:25 PM	0	6.79	46.9	87.7	0
1/9/2024, 9:57:25 PM	0	6.79	47.5	87.7	0
1/9/2024, 10:07:25 PM	0	6.79	48	87.7	0
1/9/2024, 10:17:25 PM	0	6.79	48.6	87.6	0
1/9/2024, 10:27:25 PM	0	6.79	49.1	87.4	0
1/9/2024, 10:37:25 PM	0	6.798	49.5	87.2	0
1/9/2024, 10:47:25 PM	0	6.798	49.8	87	0
1/9/2024, 10:57:25 PM	0	6.798	50	86.6	0
1/9/2024, 11:07:25 PM	0	6.798	50.4	86.5	0
1/9/2024, 11:17:25 PM	0	6.798	50.5	86.2	0
1/9/2024, 11:27:25 PM	0	6.798	50.5	86.1	0
1/9/2024, 11:37:25 PM	0	6.798	50.5	86	0
1/9/2024, 11:47:25 PM	0	6.798	50.5	86	0
1/9/2024, 11:57:25 PM	0	6.798	50.5	86	0
1/10/2024, 12:07:25 AM	0	6.798	50.5	86	0
1/10/2024, 12:17:25 AM	0	6.798	50.5	86.1	0
1/10/2024, 12:27:25 AM	0	6.798	50.4	86.3	0
1/10/2024, 12:37:25 AM	0	6.798	50	86.6	0
1/10/2024, 12:47:25 AM	0	6.798	49.8	87.1	0
1/10/2024, 12:57:25 AM	0	6.798	49.5	87.5	0
1/10/2024, 1:07:25 AM	0	6.798	49.1	88	0
1/10/2024, 1:17:25 AM	0	6.798	48.9	88.4	0
1/10/2024, 1:27:25 AM	0	6.798	48.7	88.9	0
1/10/2024, 1:37:25 AM	0	6.798	48.6	89.1	0
1/10/2024, 1:47:25 AM	0	6.798	48.4	89.1	0
1/10/2024, 1:57:25 AM	0	6.798	48.4	88.3	0
1/10/2024, 2:07:25 AM	0	6.798	48.4	87.4	0
1/10/2024, 2:17:25 AM	0	6.798	48.6	86.5	0
1/10/2024, 2:27:25 AM	0	6.798	48.7	85.4	0
1/10/2024, 2:37:25 AM	0	6.798	48.6	84.4	0

North Monitoring Station

Time Stamp	H_2S (ppb)	Battery (Volts)	Temperature (°F)	Humidity (%)	1-Hour Average (ppb)
1/10/2024, 2:47:25 AM	0	6.798	48.4	83.6	0
1/10/2024, 2:57:25 AM	0	6.798	47.8	83	0
1/10/2024, 3:07:25 AM	0	6.798	47.3	82.4	0
1/10/2024, 3:17:25 AM	0	6.798	46.8	82.2	0
1/10/2024, 3:27:25 AM	0	6.798	46	82.1	0
1/10/2024, 3:37:25 AM	0	6.798	45.5	82	0
1/10/2024, 3:47:25 AM	0	6.79	45.1	81.9	0
1/10/2024, 3:57:25 AM	0	6.79	45	81.7	0
1/10/2024, 4:07:25 AM	0	6.79	44.6	81.5	0
1/10/2024, 4:17:25 AM	0	6.79	44.4	81.3	0
1/10/2024, 4:27:25 AM	0	6.79	44.2	81.3	0
1/10/2024, 4:37:25 AM	0	6.79	44.2	81.3	0
1/10/2024, 4:47:25 AM	0	6.79	44.4	81.5	0
1/10/2024, 4:57:25 AM	0	6.79	44.6	81.7	0
1/10/2024, 5:07:25 AM	0	6.79	44.4	82.4	0
1/10/2024, 5:17:25 AM	0	6.79	44.1	82.8	0
1/10/2024, 5:27:25 AM	0	6.79	43.5	83.3	0
1/10/2024, 5:37:25 AM	0	6.79	43	83.8	0
1/10/2024, 5:47:25 AM	0	6.79	42.6	84.3	0
1/10/2024, 5:57:25 AM	0	6.781	42.3	84.7	0
1/10/2024, 6:07:25 AM	0	6.781	42.1	85.1	0
1/10/2024, 6:17:25 AM	0	6.781	41.9	85.1	0
1/10/2024, 6:27:25 AM	0	6.781	41.9	85.1	0
1/10/2024, 6:37:25 AM	0	6.781	41.9	84.9	0
1/10/2024, 6:47:25 AM	0	6.781	41.7	84.7	0
1/10/2024, 6:57:25 AM	0	6.781	41.5	84.4	0
1/10/2024, 7:07:25 AM	0	6.781	41.5	84.3	0
1/10/2024, 7:17:25 AM	0	6.781	41.4	83.9	0
1/10/2024, 7:27:25 AM	0	6.781	41.4	83.6	0
1/10/2024, 7:37:25 AM	0	6.781	41.4	83.2	0
1/10/2024, 7:47:25 AM	0	6.781	41.5	82.6	0
1/10/2024, 7:57:25 AM	0	6.781	41.5	82.2	0
1/10/2024, 8:07:25 AM	0	6.781	41.7	81.7	0
1/10/2024, 8:17:25 AM	0	6.781	41.9	81.2	0
1/10/2024, 8:27:25 AM	0	6.781	41.9	80.8	0
1/10/2024, 8:37:25 AM	0	6.781	41.9	80.6	0
1/10/2024, 8:47:25 AM	0	6.781	41.9	80.3	0
1/10/2024, 8:57:25 AM	0	6.781	41.9	80	0
1/10/2024, 9:07:25 AM	0	6.781	41.9	79.5	0
1/10/2024, 9:17:25 AM	0	6.781	42.1	79.1	0
1/10/2024, 9:27:25 AM	0	6.781	42.3	78.9	0
1/10/2024, 9:37:25 AM	0	6.781	42.4	78.7	0
1/10/2024, 9:47:25 AM	0	6.781	42.6	78.4	0
1/10/2024, 9:57:25 AM	0	6.781	42.8	78	0
1/10/2024, 10:07:25 AM	0	6.781	43.2	77.6	0
1/10/2024, 10:17:25 AM	0	6.781	43.5	77.2	0
1/10/2024, 10:27:25 AM	0	6.781	43.5	76.9	0
1/10/2024, 10:37:25 AM	0	6.781	43.7	76.6	0
1/10/2024, 10:47:25 AM	0	6.781	44.1	76.3	0
1/10/2024, 10:57:25 AM	0	6.781	44.2	76	0
1/10/2024, 11:07:25 AM	0	6.781	44.4	75.6	0
1/10/2024, 11:17:25 AM	0	6.781	44.2	75.4	0
1/10/2024, 11:27:25 AM	0	6.79	44.2	75.2	0
1/10/2024, 11:37:25 AM	0	6.79	44.1	75.1	0
1/10/2024, 11:47:25 AM	0	6.79	43.7	75	0
1/10/2024, 11:57:25 AM	0	6.79	43.5	75.2	0
1/10/2024, 12:07:25 PM	0	6.781	43.2	76	0

North Monitoring Station

Time Stamp	H_2S (ppb)	Battery (Volts)	Temperature (°F)	Humidity (%)	1-Hour Average (ppb)
1/10/2024, 12:17:25 PM	0	6.781	42.4	76.9	0
1/10/2024, 12:27:25 PM	0	6.781	42.1	77.7	0
1/10/2024, 12:37:25 PM	0	6.781	41.7	78.5	0
1/10/2024, 12:47:25 PM	0	6.781	41.4	79	0
1/10/2024, 12:57:25 PM	0	6.781	41	79.5	0
1/10/2024, 1:07:25 PM	0	6.781	40.6	79.8	0
1/10/2024, 1:17:25 PM	0	6.781	40.3	80.1	0
1/10/2024, 1:27:25 PM	0	6.781	39.7	80.1	0
1/10/2024, 1:37:25 PM	0	6.772	39.6	80	0
1/10/2024, 1:47:25 PM	0	6.772	39.2	79.9	0
1/10/2024, 1:57:25 PM	0	6.772	38.7	79.8	0
1/10/2024, 2:07:25 PM	0	6.772	38.1	79.6	0
1/10/2024, 2:17:25 PM	0	6.772	37.8	79.4	0
1/10/2024, 2:27:25 PM	0	6.772	37.6	79.2	0
1/10/2024, 2:37:25 PM	0	6.772	37.4	79	0
1/10/2024, 2:47:25 PM	0	6.763	37.2	78.8	0
1/10/2024, 2:57:25 PM	0	6.763	36.9	78.7	0
1/10/2024, 3:07:25 PM	0	6.763	36.9	78.6	0
1/10/2024, 3:17:25 PM	0	6.763	36.7	78.4	0
1/10/2024, 3:27:25 PM	0	6.763	36.7	78.2	0
1/10/2024, 3:37:25 PM	0	6.763	36.5	78.2	0
1/10/2024, 3:47:25 PM	0	6.763	36.5	78.2	0
1/10/2024, 3:57:25 PM	0	6.763	36.3	78.2	0
1/10/2024, 4:07:25 PM	0	6.763	36.1	78.2	0
1/10/2024, 4:17:25 PM	0	6.763	36	78.3	0
1/10/2024, 4:27:25 PM	0	6.763	35.8	78.4	0
1/10/2024, 4:37:25 PM	0	6.763	35.6	78.5	0
1/10/2024, 4:47:25 PM	0	6.763	35.4	78.5	0
1/10/2024, 4:57:25 PM	0	6.763	35.2	78.5	0
1/10/2024, 5:07:25 PM	0	6.754	35.2	78.5	0
1/10/2024, 5:17:25 PM	0	6.754	35.1	78.6	0
1/10/2024, 5:27:25 PM	0	6.754	35.1	78.6	0
1/10/2024, 5:37:25 PM	0	6.754	34.9	78.7	0
1/10/2024, 5:47:25 PM	0	6.754	34.9	78.7	0
1/10/2024, 5:57:25 PM	0	6.754	34.9	78.7	0
1/10/2024, 6:07:25 PM	0	6.754	34.9	78.6	0
1/10/2024, 6:17:25 PM	0	6.754	34.7	78.5	0
1/10/2024, 6:27:25 PM	0	6.754	34.7	78.4	0
1/10/2024, 6:37:25 PM	0	6.754	34.7	78.2	0
1/10/2024, 6:47:25 PM	0	6.754	34.7	78.1	0
1/10/2024, 6:57:25 PM	0	6.754	34.7	78	0
1/10/2024, 7:07:25 PM	0	6.754	34.7	78	0
1/10/2024, 7:17:25 PM	0	6.754	34.5	78.1	0
1/10/2024, 7:27:25 PM	0	6.754	34.5	78.2	0
1/10/2024, 7:37:25 PM	0	6.754	34.5	78.1	0
1/10/2024, 7:47:25 PM	0	6.754	34.5	77.9	0
1/10/2024, 7:57:25 PM	0	6.754	34.5	77.7	0
1/10/2024, 8:07:25 PM	0	6.754	34.3	77.5	0
1/10/2024, 8:17:25 PM	0	6.754	34.3	77.2	0
1/10/2024, 8:27:25 PM	0	6.754	34.3	77.1	0
1/10/2024, 8:37:25 PM	0	6.754	34.3	77	0
1/10/2024, 8:47:25 PM	0	6.754	34.2	76.9	0
1/10/2024, 8:57:25 PM	0	6.754	34.2	76.8	0
1/10/2024, 9:07:25 PM	0	6.754	34.2	76.8	0
1/10/2024, 9:17:25 PM	0	6.754	34.2	76.9	0
1/10/2024, 9:27:25 PM	0	6.754	34.2	77	0
1/10/2024, 9:37:25 PM	0	6.754	34.2	77.1	0

North Monitoring Station

Time Stamp	H_2S (ppb)	Battery (Volts)	Temperature (°F)	Humidity (%)	1-Hour Average (ppb)
1/10/2024, 9:47:25 PM	0	6.754	34	77.1	0
1/10/2024, 9:57:25 PM	0	6.754	34	77.3	0
1/10/2024, 10:07:25 PM	0	6.754	34	77.5	0
1/10/2024, 10:17:25 PM	0	6.754	34	77.6	0
1/10/2024, 10:27:25 PM	0	6.754	34	77.6	0
1/10/2024, 10:37:25 PM	0	6.754	34	77.7	0
1/10/2024, 10:47:25 PM	0	6.754	34	77.9	0
1/10/2024, 10:57:25 PM	0	6.754	34	78	0
1/10/2024, 11:07:25 PM	0	6.754	34.2	78.2	0
1/10/2024, 11:17:25 PM	0	6.746	34.2	78.4	0
1/10/2024, 11:27:25 PM	0	6.754	34.2	78.4	0
1/10/2024, 11:37:25 PM	0	6.754	34.2	78.6	0
1/10/2024, 11:47:25 PM	0	6.754	34.2	78.6	0
1/10/2024, 11:57:25 PM	0	6.754	34.2	78.8	0
1/11/2024, 12:07:25 AM	0	6.754	34.2	78.9	0
1/11/2024, 12:17:25 AM	0	6.754	34.2	79	0
1/11/2024, 12:27:25 AM	0	6.754	34.2	79	0
1/11/2024, 12:37:25 AM	0	6.754	34.3	79	0
1/11/2024, 12:47:25 AM	0	6.746	34.3	78.8	0
1/11/2024, 12:57:25 AM	0	6.754	34.5	78.8	0
1/11/2024, 1:07:25 AM	0	6.754	34.5	78.8	0
1/11/2024, 1:17:25 AM	0	6.754	34.5	78.7	0
1/11/2024, 1:27:25 AM	0	6.754	34.5	78.7	0
1/11/2024, 1:37:25 AM	0	6.754	34.5	78.7	0
1/11/2024, 1:47:25 AM	0	6.754	34.5	78.6	0
1/11/2024, 1:57:25 AM	0	6.754	34.7	78.5	0
1/11/2024, 2:07:25 AM	0	6.754	34.7	78.4	0
1/11/2024, 2:17:25 AM	0	6.754	34.7	78.4	0
1/11/2024, 2:27:25 AM	0	6.754	34.7	78.4	0
1/11/2024, 2:37:25 AM	0	6.754	34.7	78.4	0
1/11/2024, 2:47:25 AM	0	6.754	34.7	78.5	0
1/11/2024, 2:57:25 AM	0	6.754	34.7	78.5	0
1/11/2024, 3:07:25 AM	0	6.754	34.7	78.6	0
1/11/2024, 3:17:25 AM	0	6.754	34.5	78.7	0
1/11/2024, 3:27:25 AM	0	6.754	34.5	78.8	0
1/11/2024, 3:37:25 AM	0	6.754	34.5	78.9	0
1/11/2024, 3:47:25 AM	0	6.754	34.3	79	0
1/11/2024, 3:57:25 AM	0	6.754	34.3	79.1	0
1/11/2024, 4:07:25 AM	0	6.754	34.3	79.2	0
1/11/2024, 4:17:25 AM	0	6.754	34.3	79.3	0
1/11/2024, 4:27:25 AM	0	6.754	34.3	79.3	0
1/11/2024, 4:37:25 AM	0	6.754	34.2	79.4	0
1/11/2024, 4:47:25 AM	0	6.754	34.2	79.5	0
1/11/2024, 4:57:25 AM	0	6.754	34.2	79.5	0
1/11/2024, 5:07:25 AM	0	6.754	34.2	79.5	0
1/11/2024, 5:17:25 AM	0	6.754	34.2	79.6	0
1/11/2024, 5:27:25 AM	0	6.746	34.2	79.6	0
1/11/2024, 5:37:25 AM	0	6.754	34.2	79.7	0
1/11/2024, 5:47:25 AM	0	6.754	34.2	79.7	0
1/11/2024, 5:57:25 AM	0	6.754	34.3	79.8	0
1/11/2024, 6:07:25 AM	0	6.754	34.3	79.9	0
1/11/2024, 6:17:25 AM	0	6.754	34.3	79.9	0
1/11/2024, 6:27:25 AM	0	6.754	34.3	79.9	0
1/11/2024, 6:37:25 AM	0	6.754	34.3	80	0
1/11/2024, 6:47:25 AM	0	6.754	34.3	80.2	0
1/11/2024, 6:57:25 AM	0	6.754	34.3	80.3	0
1/11/2024, 7:07:25 AM	0	6.754	34.5	80.4	0

North Monitoring Station

Time Stamp	H_2S (ppb)	Battery (Volts)	Temperature (°F)	Humidity (%)	1-Hour Average (ppb)
1/11/2024, 7:17:25 AM	0	6.754	34.5	80.5	0
1/11/2024, 7:27:25 AM	0	6.754	34.5	80.7	0
1/11/2024, 7:37:25 AM	0	6.754	34.3	81.2	0
1/11/2024, 7:47:25 AM	0	6.754	34.3	81.9	0
1/11/2024, 7:57:25 AM	0	6.754	34.2	82.6	0
1/11/2024, 8:07:25 AM	0	6.754	34	83.3	0
1/11/2024, 8:17:25 AM	0	6.754	34	83.9	0
1/11/2024, 8:27:25 AM	0	6.746	33.8	84.4	0
1/11/2024, 8:37:25 AM	0	6.754	33.8	84.9	0
1/11/2024, 8:47:25 AM	0	6.746	33.6	85.3	0
1/11/2024, 8:57:25 AM	0	6.746	33.6	85.7	0
1/11/2024, 9:07:25 AM	0	6.746	33.6	86.1	0
1/11/2024, 9:17:25 AM	0	6.746	33.6	86.4	0
1/11/2024, 9:27:25 AM	0	6.746	33.6	86.8	0
1/11/2024, 9:37:25 AM	0	6.746	33.8	87.1	0
1/11/2024, 9:47:25 AM	0	6.746	33.8	87.3	0
1/11/2024, 9:57:25 AM	0	6.746	33.8	87.5	0
1/11/2024, 10:07:25 AM	0	6.746	33.8	87.7	0
1/11/2024, 10:17:25 AM	0	6.746	34	87.9	0
1/11/2024, 10:27:25 AM	0	6.746	34	88.1	0
1/11/2024, 10:37:25 AM	0	6.746	34.3	88.3	0
1/11/2024, 10:47:25 AM	0	6.746	34.5	88.6	0
1/11/2024, 10:57:25 AM	0	6.746	34.7	88.7	0
1/11/2024, 11:07:25 AM	0	6.754	35.1	88.7	0
1/11/2024, 11:17:25 AM	0	6.754	35.2	88.8	0
1/11/2024, 11:27:25 AM	0	6.754	35.6	88.9	0
1/11/2024, 11:37:25 AM	0	6.754	36.1	88.9	0
1/11/2024, 11:47:25 AM	0	6.754	36.5	88.8	0
1/11/2024, 11:57:25 AM	0	6.754	36.9	88.6	0
1/11/2024, 12:07:25 PM	0	6.754	37.2	88.3	0
1/11/2024, 12:17:25 PM	0	6.754	37.8	87.9	0
1/11/2024, 12:27:25 PM	0	6.763	38.3	87.5	0
1/11/2024, 12:37:25 PM	0	6.763	38.7	87.1	0
1/11/2024, 12:47:25 PM	0	6.763	39	86.6	0
1/11/2024, 12:57:25 PM	0	6.763	39.2	86.1	0
1/11/2024, 1:07:25 PM	0	6.763	39.6	85.5	0
1/11/2024, 1:17:25 PM	0	6.763	39.4	85.2	0
1/11/2024, 1:27:25 PM	0	6.772	39.4	84.9	0
1/11/2024, 1:37:25 PM	0	6.772	39.2	84.8	0
1/11/2024, 1:47:25 PM	0	6.763	39.2	84.7	0
1/11/2024, 1:57:25 PM	0	6.763	39.2	84.7	0
1/11/2024, 2:07:25 PM	0	6.772	39.2	84.6	0
1/11/2024, 2:17:25 PM	0	6.772	39	84.6	0
1/11/2024, 2:27:25 PM	0	6.772	39	84.8	0
1/11/2024, 2:37:25 PM	0	6.772	38.8	85.1	0
1/11/2024, 2:47:25 PM	0	6.772	38.8	85.4	0
1/11/2024, 2:57:25 PM	0	6.772	38.7	85.7	0
1/11/2024, 3:07:25 PM	0	6.772	38.5	86	0
1/11/2024, 3:17:25 PM	0	6.772	38.5	86.3	0
1/11/2024, 3:27:25 PM	0	6.763	38.3	86.6	0
1/11/2024, 3:37:25 PM	0	6.772	38.3	86.8	0
1/11/2024, 3:47:25 PM	0	6.763	38.1	87	0
1/11/2024, 3:57:25 PM	0	6.763	38.1	87.2	0
1/11/2024, 4:07:25 PM	0	6.763	37.9	87.4	0
1/11/2024, 4:17:25 PM	0	6.763	37.8	87.5	0
1/11/2024, 4:27:25 PM	0	6.763	37.6	87.6	0
1/11/2024, 4:37:25 PM	0	6.763	37.4	87.8	0

North Monitoring Station

Time Stamp	H_2S (ppb)	Battery (Volts)	Temperature (°F)	Humidity (%)	1-Hour Average (ppb)
1/11/2024, 4:47:25 PM	0	6.763	37.2	88	0
1/11/2024, 4:57:25 PM	0	6.763	36.9	88.1	0
1/11/2024, 5:07:25 PM	0	6.763	36.9	88.4	0
1/11/2024, 5:17:25 PM	0	6.763	36.7	88.6	0
1/11/2024, 5:27:25 PM	0	6.763	36.5	88.8	0
1/11/2024, 5:37:25 PM	0	6.763	36.5	89	0
1/11/2024, 5:47:25 PM	0	6.763	36.3	89.2	0
1/11/2024, 5:57:25 PM	0	6.763	36.3	89.4	0
1/11/2024, 6:07:25 PM	0	6.763	36.1	89.6	0
1/11/2024, 6:17:25 PM	0	6.763	36.1	89.8	0
1/11/2024, 6:27:25 PM	0	6.763	36	90	0
1/11/2024, 6:37:25 PM	0	6.754	36	90.1	0
1/11/2024, 6:47:25 PM	0	6.754	36	90.3	0
1/11/2024, 6:57:25 PM	0	6.754	36	90.5	0
1/11/2024, 7:07:25 PM	0	6.754	35.8	90.7	0
1/11/2024, 7:17:25 PM	0	6.754	35.8	90.8	0
1/11/2024, 7:27:25 PM	0	6.754	35.8	91	0
1/11/2024, 7:37:25 PM	0	6.754	35.8	91.1	0
1/11/2024, 7:47:25 PM	0	6.754	35.6	91.2	0
1/11/2024, 7:57:25 PM	0	6.754	35.6	91.3	0
1/11/2024, 8:07:25 PM	0	6.754	35.6	91.4	0
1/11/2024, 8:17:25 PM	0	6.754	35.6	91.6	0
1/11/2024, 8:27:25 PM	0	6.754	35.6	91.7	0
1/11/2024, 8:37:25 PM	0	6.754	35.6	91.8	0
1/11/2024, 8:47:25 PM	0	6.754	35.6	91.9	0
1/11/2024, 8:57:25 PM	0	6.754	35.6	92	0
1/11/2024, 9:07:25 PM	0	6.754	35.6	92.1	0
1/11/2024, 9:17:25 PM	0	6.754	35.6	92.1	0
1/11/2024, 9:27:25 PM	0	6.754	35.4	92.1	0
1/11/2024, 9:37:25 PM	0	6.754	35.4	92.2	0
1/11/2024, 9:47:25 PM	0	6.754	35.4	92.2	0
1/11/2024, 9:57:25 PM	0	6.754	35.4	92.3	0
1/11/2024, 10:07:25 PM	0	6.754	35.4	92.4	0
1/11/2024, 10:17:25 PM	0	6.754	35.4	92.4	0
1/11/2024, 10:27:25 PM	0	6.754	35.4	92.5	0
1/11/2024, 10:37:25 PM	0	6.754	35.4	92.5	0
1/11/2024, 10:47:25 PM	0	6.754	35.4	92.6	0
1/11/2024, 10:57:25 PM	0	6.754	35.4	92.6	0
1/11/2024, 11:07:25 PM	0	6.754	35.4	92.7	0
1/11/2024, 11:17:25 PM	0	6.754	35.4	92.7	0
1/11/2024, 11:27:25 PM	0	6.754	35.4	92.7	0
1/11/2024, 11:37:25 PM	0	6.754	35.4	92.7	0
1/11/2024, 11:47:25 PM	0	6.754	35.4	92.7	0
1/11/2024, 11:57:25 PM	0	6.754	35.4	92.7	0
1/12/2024, 12:07:25 AM	0	6.754	35.4	92.6	0
1/12/2024, 12:17:25 AM	0	6.754	35.4	92.6	0
1/12/2024, 12:27:25 AM	0	6.754	35.4	92.6	0
1/12/2024, 12:37:25 AM	0	6.754	35.4	92.6	0
1/12/2024, 12:47:25 AM	0	6.754	35.4	92.6	0
1/12/2024, 12:57:25 AM	0	6.754	35.4	92.6	0
1/12/2024, 1:07:25 AM	0	6.754	35.4	92.6	0
1/12/2024, 1:17:25 AM	0	6.754	35.4	92.5	0
1/12/2024, 1:27:25 AM	0	6.754	35.4	92.5	0
1/12/2024, 1:37:25 AM	0	6.754	35.2	92.4	0
1/12/2024, 1:47:25 AM	0	6.754	35.2	92.4	0
1/12/2024, 1:57:25 AM	0	6.754	35.1	92.4	0
1/12/2024, 2:07:25 AM	0	6.754	35.1	92.4	0

North Monitoring Station

Time Stamp	H_2S (ppb)	Battery (Volts)	Temperature (°F)	Humidity (%)	1-Hour Average (ppb)
1/12/2024, 2:17:25 AM	0	6.754	35.1	92.5	0
1/12/2024, 2:27:25 AM	0	6.754	35.1	92.6	0
1/12/2024, 2:37:25 AM	0	6.754	35.1	92.6	0
1/12/2024, 2:47:25 AM	0	6.754	35.1	92.6	0
1/12/2024, 2:57:25 AM	0	6.754	34.9	92.6	0
1/12/2024, 3:07:25 AM	0	6.754	34.9	92.6	0
1/12/2024, 3:17:25 AM	0	6.754	34.9	92.6	0
1/12/2024, 3:27:25 AM	0	6.754	34.9	92.6	0
1/12/2024, 3:37:25 AM	0	6.754	34.9	92.6	0
1/12/2024, 3:47:25 AM	0	6.754	34.9	92.6	0
1/12/2024, 3:57:25 AM	0	6.754	34.9	92.6	0
1/12/2024, 4:07:25 AM	0	6.754	34.9	92.5	0
1/12/2024, 4:17:25 AM	0	6.754	34.9	92.4	0
1/12/2024, 4:27:25 AM	0	6.754	34.9	92.3	0
1/12/2024, 4:37:25 AM	0	6.754	34.7	92.3	0
1/12/2024, 4:47:25 AM	0	6.754	34.7	92.2	0
1/12/2024, 4:57:25 AM	0	6.754	34.7	92.1	0
1/12/2024, 5:07:25 AM	0	6.754	34.7	92.1	0
1/12/2024, 5:17:25 AM	0	6.754	34.7	92	0
1/12/2024, 5:27:25 AM	0	6.754	34.5	92.1	0
1/12/2024, 5:37:25 AM	0	6.754	34.3	92.1	0
1/12/2024, 5:47:25 AM	0	6.754	34.2	92.1	0
1/12/2024, 5:57:25 AM	0	6.754	34.2	92.1	0
1/12/2024, 6:07:25 AM	0	6.754	34	92.1	0
1/12/2024, 6:17:25 AM	0	6.746	33.8	92.2	0
1/12/2024, 6:27:25 AM	0	6.754	33.6	92.2	0
1/12/2024, 6:37:25 AM	0	6.746	33.6	92.2	0
1/12/2024, 6:47:25 AM	0	6.746	33.4	92.4	0
1/12/2024, 6:57:25 AM	0	6.746	33.4	92.4	0
1/12/2024, 7:07:25 AM	0	6.746	33.4	92.5	0
1/12/2024, 7:17:25 AM	0	6.746	33.3	92.6	0
1/12/2024, 7:27:25 AM	0	6.746	33.3	92.7	0
1/12/2024, 7:37:25 AM	0	6.746	33.3	92.8	0
1/12/2024, 7:47:25 AM	0	6.746	33.3	92.9	0
1/12/2024, 7:57:25 AM	0	6.746	33.3	93	0
1/12/2024, 8:07:25 AM	0	6.746	33.3	93.1	0
1/12/2024, 8:17:25 AM	0	6.746	33.3	93.1	0
1/12/2024, 8:27:25 AM	0	6.746	33.3	93.2	0
1/12/2024, 8:37:25 AM	0	6.746	33.3	93.3	0
1/12/2024, 8:47:25 AM	0	6.746	33.4	93.4	0
1/12/2024, 8:57:25 AM	0	6.746	33.6	93.5	0
1/12/2024, 9:07:25 AM	0	6.746	33.8	93.7	0
1/12/2024, 9:17:25 AM	0	6.746	34.2	93.7	0
1/12/2024, 9:27:25 AM	0	6.746	34.5	93.8	0
1/12/2024, 9:37:25 AM	0	6.746	35.2	93.7	0
1/12/2024, 9:47:25 AM	0	6.746	35.8	93.6	0
1/12/2024, 9:57:25 AM	0	6.754	36.3	93.1	0
1/12/2024, 10:07:25 AM	0	6.754	36.5	92.6	0
1/12/2024, 10:17:25 AM	0	6.754	36.9	92.2	0
1/12/2024, 10:27:25 AM	0	6.754	37	91.8	0
1/12/2024, 10:37:25 AM	0	6.754	37.4	91.4	0
1/12/2024, 10:47:25 AM	0	6.754	37.6	91.1	0
1/12/2024, 10:57:25 AM	0	6.763	37.9	90.7	0
1/12/2024, 11:07:25 AM	0	6.763	38.1	90.2	0
1/12/2024, 11:17:25 AM	0	6.763	38.3	89.7	0
1/12/2024, 11:27:25 AM	0	6.763	38.7	89.3	0
1/12/2024, 11:37:25 AM	0	6.763	39.2	88.8	0

North Monitoring Station

Time Stamp	H_2S (ppb)	Battery (Volts)	Temperature (°F)	Humidity (%)	1-Hour Average (ppb)
1/12/2024, 11:47:25 AM	0	6.763	39.6	88.4	0
1/12/2024, 11:57:25 AM	0	6.763	39.9	87.9	0
1/12/2024, 12:07:25 PM	0	6.763	40.1	87.3	0
1/12/2024, 12:17:25 PM	0	6.772	40.6	86.8	0
1/12/2024, 12:27:25 PM	0	6.772	41.2	86.4	0
1/12/2024, 12:37:25 PM	0	6.772	41.7	85.9	0
1/12/2024, 12:47:25 PM	0	6.772	42.4	85.4	0
1/12/2024, 12:57:25 PM	0	6.772	43.2	84.5	0
1/12/2024, 1:07:25 PM	0	6.772	43.7	83.3	0
1/12/2024, 1:17:25 PM	0	6.781	43.9	82.1	0
1/12/2024, 1:27:25 PM	0	6.781	43.9	81.1	0
1/12/2024, 1:37:25 PM	0	6.781	43.5	80.2	0
1/12/2024, 1:47:25 PM	0	6.781	43	79.7	0
1/12/2024, 1:57:25 PM	0	6.781	42.8	79.2	0
1/12/2024, 2:07:25 PM	0	6.781	42.8	79.1	0
1/12/2024, 2:17:25 PM	0	6.781	43	78.8	0
1/12/2024, 2:27:25 PM	0	6.781	43	78.4	0
1/12/2024, 2:37:25 PM	0	6.781	42.8	78.1	0
1/12/2024, 2:47:25 PM	0	6.781	42.6	77.8	0
1/12/2024, 2:57:25 PM	0	6.781	42.4	77.5	0
1/12/2024, 3:07:25 PM	0	6.781	42.4	77.2	0
1/12/2024, 3:17:25 PM	0	6.781	42.4	77	0
1/12/2024, 3:27:25 PM	0	6.781	42.3	76.7	0
1/12/2024, 3:37:25 PM	0	6.781	42.3	76.5	0
1/12/2024, 3:47:25 PM	0	6.781	42.3	76.2	0
1/12/2024, 3:57:25 PM	0	6.781	42.1	76	0
1/12/2024, 4:07:25 PM	0	6.781	41.9	75.8	0
1/12/2024, 4:17:25 PM	0	6.781	41.9	75.5	0
1/12/2024, 4:27:25 PM	0	6.781	41.7	75.3	0
1/12/2024, 4:37:25 PM	0	6.781	41.5	75.1	0
1/12/2024, 4:47:25 PM	0	6.781	41.5	74.9	0
1/12/2024, 4:57:25 PM	0	6.781	41.4	74.8	0
1/12/2024, 5:07:25 PM	0	6.781	41.4	74.6	0
1/12/2024, 5:17:25 PM	0	6.781	41.2	74.4	0
1/12/2024, 5:27:25 PM	0	6.781	41.2	74.3	0
1/12/2024, 5:37:25 PM	0	6.781	41.2	74.2	0
1/12/2024, 5:47:25 PM	0	6.781	41.2	74.1	0
1/12/2024, 5:57:25 PM	0	6.781	41.2	74.1	0
1/12/2024, 6:07:25 PM	0	6.781	41	74	0
1/12/2024, 6:17:25 PM	0	6.781	41.2	74	0
1/12/2024, 6:27:25 PM	0	6.781	41	74	0
1/12/2024, 6:37:25 PM	0	6.781	41.2	74	0
1/12/2024, 6:47:25 PM	0	6.781	41.2	73.9	0
1/12/2024, 6:57:25 PM	0	6.781	41.2	73.8	0
1/12/2024, 7:07:25 PM	0	6.781	41.4	73.8	0
1/12/2024, 7:17:25 PM	0	6.781	41.5	73.6	0
1/12/2024, 7:27:25 PM	0	6.781	41.7	73.5	0
1/12/2024, 7:37:25 PM	0	6.781	41.9	73.5	0
1/12/2024, 7:47:25 PM	0	6.781	41.9	74	0
1/12/2024, 7:57:25 PM	0	6.781	41.2	75	0
1/12/2024, 8:07:25 PM	0	6.781	40.3	76.1	0
1/12/2024, 8:17:25 PM	0	6.772	39.4	77.2	0
1/12/2024, 8:27:25 PM	0	6.772	38.7	78.2	0
1/12/2024, 8:37:25 PM	0	6.772	38.1	79.2	0
1/12/2024, 8:47:25 PM	0	6.772	37.8	80.1	0
1/12/2024, 8:57:25 PM	0	6.772	37.4	81	0
1/12/2024, 9:07:25 PM	0	6.763	37.2	81.7	0

North Monitoring Station

Time Stamp	H_2S (ppb)	Battery (Volts)	Temperature (°F)	Humidity (%)	1-Hour Average (ppb)
1/12/2024, 9:17:25 PM	0	6.763	36.9	82.2	0
1/12/2024, 9:27:25 PM	0	6.763	36.5	82.8	0
1/12/2024, 9:37:25 PM	0	6.763	36.3	83.4	0
1/12/2024, 9:47:25 PM	0	6.763	36.1	84	0
1/12/2024, 9:57:25 PM	0	6.763	36.1	84.6	0
1/12/2024, 10:07:25 PM	0	6.763	36.1	85.1	0
1/12/2024, 10:17:25 PM	0	6.763	36.3	85.5	0
1/12/2024, 10:27:25 PM	0	6.763	36.5	86.1	0
1/12/2024, 10:37:25 PM	0	6.763	36.7	86.5	0
1/12/2024, 10:47:25 PM	0	6.763	37	86.9	0
1/12/2024, 10:57:25 PM	0	6.763	37.4	87.2	0
1/12/2024, 11:07:25 PM	0	6.763	37.9	87.5	0
1/12/2024, 11:17:25 PM	0	6.763	38.3	87.6	0
1/12/2024, 11:27:25 PM	0	6.763	38.5	87.7	0
1/12/2024, 11:37:25 PM	0	6.763	38.7	87.8	0
1/12/2024, 11:47:25 PM	0	6.763	38.7	88	0
1/12/2024, 11:57:25 PM	0	6.772	38.7	88.1	0
1/13/2024, 12:07:25 AM	0	6.772	38.7	88.3	0
1/13/2024, 12:17:25 AM	0	6.772	38.7	88.5	0
1/13/2024, 12:27:25 AM	0	6.772	38.7	88.6	0
1/13/2024, 12:37:25 AM	0	6.772	38.7	88.8	0
1/13/2024, 12:47:25 AM	0	6.772	38.5	89.1	0
1/13/2024, 12:57:25 AM	0	6.772	38.5	89.3	0
1/13/2024, 1:07:25 AM	0	6.772	38.5	89.5	0
1/13/2024, 1:17:25 AM	0	6.772	38.5	89.7	0
1/13/2024, 1:27:25 AM	0	6.772	38.5	90	0
1/13/2024, 1:37:25 AM	0	6.772	38.5	90.1	0
1/13/2024, 1:47:25 AM	0	6.772	38.5	90.3	0
1/13/2024, 1:57:25 AM	0	6.772	38.5	90.5	0
1/13/2024, 2:07:25 AM	0	6.772	38.3	90.7	0
1/13/2024, 2:17:25 AM	0	6.772	38.3	90.9	0
1/13/2024, 2:27:25 AM	0	6.772	38.3	91.1	0
1/13/2024, 2:37:25 AM	0	6.772	38.3	91.3	0
1/13/2024, 2:47:25 AM	0	6.772	38.5	91.4	0
1/13/2024, 2:57:25 AM	0	6.772	38.5	91.6	0
1/13/2024, 3:07:25 AM	0	6.772	38.3	91.6	0
1/13/2024, 3:17:25 AM	0	6.772	38.3	91.8	0
1/13/2024, 3:27:25 AM	0	6.772	38.3	91.9	0
1/13/2024, 3:37:25 AM	0	6.772	38.5	92.1	0
1/13/2024, 3:47:25 AM	0	6.772	38.5	92.2	0
1/13/2024, 3:57:25 AM	0	6.772	38.3	92.2	0
1/13/2024, 4:07:25 AM	0	6.772	38.5	92.4	0
1/13/2024, 4:17:25 AM	0	6.772	38.7	92.6	0
1/13/2024, 4:27:25 AM	0	6.772	38.8	92.8	0
1/13/2024, 4:37:25 AM	0	6.772	39	92.8	0
1/13/2024, 4:47:25 AM	0	6.772	39	92.8	0
1/13/2024, 4:57:25 AM	0	6.772	39	92.8	0
1/13/2024, 5:07:25 AM	0	6.772	39	92.9	0
1/13/2024, 5:17:25 AM	0	6.772	39	92.9	0
1/13/2024, 5:27:25 AM	0	6.772	38.8	92.9	0
1/13/2024, 5:37:25 AM	0	6.772	38.7	92.9	0
1/13/2024, 5:47:25 AM	0	6.772	38.7	93	0
1/13/2024, 5:57:25 AM	0	6.772	38.7	93.1	0
1/13/2024, 6:07:25 AM	0	6.772	38.7	93.3	0
1/13/2024, 6:17:25 AM	0	6.772	38.8	93.5	0
1/13/2024, 6:27:25 AM	0	6.772	39	93.8	0
1/13/2024, 6:37:25 AM	0	6.772	39.2	94	0

North Monitoring Station

Time Stamp	H_2S (ppb)	Battery (Volts)	Temperature (°F)	Humidity (%)	1-Hour Average (ppb)
1/13/2024, 6:47:25 AM	0	6.772	39.6	94.2	0
1/13/2024, 6:57:25 AM	0	6.772	39.7	94.3	0
1/13/2024, 7:07:25 AM	0	6.772	39.7	94.3	0
1/13/2024, 7:17:25 AM	0	6.772	39.7	94.3	0
1/13/2024, 7:27:25 AM	0	6.772	39.9	94.3	0
1/13/2024, 7:37:25 AM	0	6.772	40.1	94.4	0
1/13/2024, 7:47:25 AM	0	6.772	40.3	94.4	0
1/13/2024, 7:57:25 AM	0	6.772	40.3	94.4	0
1/13/2024, 8:07:25 AM	0	6.772	40.3	94.3	0
1/13/2024, 8:17:25 AM	0	6.772	40.1	93.9	0
1/13/2024, 8:27:25 AM	0	6.772	39.7	93.4	0
1/13/2024, 8:37:25 AM	0	6.772	39.4	93	0
1/13/2024, 8:47:25 AM	0	6.772	39	92.6	0
1/13/2024, 8:57:25 AM	0	6.772	38.8	92.3	0
1/13/2024, 9:07:25 AM	0	6.772	38.5	92.1	0
1/13/2024, 9:17:25 AM	0	6.772	38.3	92	0
1/13/2024, 9:27:25 AM	0	6.772	38.3	92	0
1/13/2024, 9:37:25 AM	0	6.772	38.1	91.9	0
1/13/2024, 9:47:25 AM	0	6.772	38.3	92	0
1/13/2024, 9:57:25 AM	0	6.772	38.5	91.9	0
1/13/2024, 10:07:25 AM	0	6.772	38.7	91.9	0
1/13/2024, 10:17:25 AM	0	6.772	39	91.8	0
1/13/2024, 10:27:25 AM	0	6.772	40.1	91.8	0
1/13/2024, 10:37:25 AM	0	6.772	41.4	91.5	0
1/13/2024, 10:47:25 AM	0	6.772	41.7	90.6	0
1/13/2024, 10:57:25 AM	0	6.781	41.7	89.8	0
1/13/2024, 11:07:25 AM	0	6.781	43	89.6	0
1/13/2024, 11:17:25 AM	0	6.781	43.9	88.3	0
1/13/2024, 11:27:25 AM	0	6.781	43.5	87	0
1/13/2024, 11:37:25 AM	0	6.781	43	86.1	0
1/13/2024, 11:47:25 AM	0	6.781	43.2	85.6	0
1/13/2024, 11:57:25 AM	0	6.781	43.3	85.1	0
1/13/2024, 12:07:25 PM	0	6.781	42.8	84.5	0
1/13/2024, 12:17:25 PM	0	6.781	42.4	83.9	0
1/13/2024, 12:27:25 PM	0	6.781	42.3	83.3	0
1/13/2024, 12:37:25 PM	0	6.781	41.7	82.8	0
1/13/2024, 12:47:25 PM	0	6.781	41.4	82.2	0
1/13/2024, 12:57:25 PM	0	6.781	40.8	81.9	0
1/13/2024, 1:07:25 PM	0	6.781	40.5	82	0
1/13/2024, 1:17:25 PM	0	6.781	39.9	81.5	0
1/13/2024, 1:27:25 PM	0	6.772	39.6	81.2	0
1/13/2024, 1:37:25 PM	0	6.772	39	81.1	0
1/13/2024, 1:47:25 PM	0	6.772	38.5	80.7	0
1/13/2024, 1:57:25 PM	0	6.772	38.1	80.5	0
1/13/2024, 2:07:25 PM	0	6.772	37.8	80.4	0
1/13/2024, 2:17:25 PM	0	6.772	37.4	80.3	0
1/13/2024, 2:27:25 PM	0	6.772	36.9	80.3	0
1/13/2024, 2:37:25 PM	0	6.763	36.3	80	0
1/13/2024, 2:47:25 PM	0	6.763	36	79.5	0
1/13/2024, 2:57:25 PM	0	6.763	35.8	79.2	0
1/13/2024, 3:07:25 PM	0	6.763	35.4	78.9	0
1/13/2024, 3:17:25 PM	0	6.763	35.1	78.8	0
1/13/2024, 3:27:25 PM	0	6.763	34.7	78.7	0
1/13/2024, 3:37:25 PM	0	6.754	34.3	78.4	0
1/13/2024, 3:47:25 PM	0	6.754	34	78.2	0
1/13/2024, 3:57:25 PM	0	6.754	33.6	78	0
1/13/2024, 4:07:25 PM	0	6.754	33.4	77.6	0

North Monitoring Station

Time Stamp	H_2S (ppb)	Battery (Volts)	Temperature (°F)	Humidity (%)	1-Hour Average (ppb)
1/13/2024, 4:17:25 PM	0	6.754	33.1	77.2	0
1/13/2024, 4:27:25 PM	0	6.754	32.7	77	0
1/13/2024, 4:37:25 PM	0	6.746	32.5	76.9	0
1/13/2024, 4:47:25 PM	0	6.746	32.4	76.8	0
1/13/2024, 4:57:25 PM	0	6.746	32.2	76.9	0
1/13/2024, 5:07:25 PM	0	6.746	32	76.9	0
1/13/2024, 5:17:25 PM	0	6.746	32	76.8	0
1/13/2024, 5:27:25 PM	0	6.746	32	76.6	0
1/13/2024, 5:37:25 PM	0	6.746	32	76.5	0
1/13/2024, 5:47:25 PM	0	6.746	32	76.5	0
1/13/2024, 5:57:25 PM	0	6.746	32	76.5	0
1/13/2024, 6:07:25 PM	0	6.746	32	76.8	0
1/13/2024, 6:17:25 PM	0	6.746	31.6	77.4	0
1/13/2024, 6:27:25 PM	0	6.746	31.3	78.1	0
1/13/2024, 6:37:25 PM	0	6.737	30.9	78.8	0
1/13/2024, 6:47:25 PM	0	6.737	30.7	79.5	0
1/13/2024, 6:57:25 PM	0	6.737	30.4	80.2	0
1/13/2024, 7:07:25 PM	0	6.737	30.2	80.8	0
1/13/2024, 7:17:25 PM	0	6.737	29.8	81.3	0
1/13/2024, 7:27:25 PM	0	6.737	29.7	81.8	0
1/13/2024, 7:37:25 PM	0	6.737	29.5	82.3	0
1/13/2024, 7:47:25 PM	0	6.737	29.5	82.7	0
1/13/2024, 7:57:25 PM	0	6.737	29.3	83	0
1/13/2024, 8:07:25 PM	0	6.728	29.3	83.4	0
1/13/2024, 8:17:25 PM	0	6.728	29.1	83.6	0
1/13/2024, 8:27:25 PM	0	6.728	28.9	83.9	0
1/13/2024, 8:37:25 PM	0	6.728	28.9	84.2	0
1/13/2024, 8:47:25 PM	0	6.728	28.8	84.5	0
1/13/2024, 8:57:25 PM	0	6.728	28.8	84.6	0
1/13/2024, 9:07:25 PM	0	6.728	28.6	84.7	0
1/13/2024, 9:17:25 PM	0	6.728	28.8	84.6	0
1/13/2024, 9:27:25 PM	0	6.728	28.8	84.2	0
1/13/2024, 9:37:25 PM	0	6.728	28.8	83.6	0
1/13/2024, 9:47:25 PM	0	6.728	28.8	82.9	0
1/13/2024, 9:57:25 PM	0	6.728	28.9	82.1	0
1/13/2024, 10:07:25 PM	0	6.728	28.9	81.5	0
1/13/2024, 10:17:25 PM	0	6.728	29.1	81	0
1/13/2024, 10:27:25 PM	0	6.728	29.1	80.6	0
1/13/2024, 10:37:25 PM	0	6.728	29.1	80.2	0
1/13/2024, 10:47:25 PM	0	6.728	29.3	79.9	0
1/13/2024, 10:57:25 PM	0	6.728	29.3	79.7	0
1/13/2024, 11:07:25 PM	0	6.728	29.3	79.9	0
1/13/2024, 11:17:25 PM	0	6.728	29.1	80.3	0
1/13/2024, 11:27:25 PM	0	6.728	28.9	80.9	0
1/13/2024, 11:37:25 PM	0	6.728	28.9	81.6	0
1/13/2024, 11:47:25 PM	0	6.728	28.8	82.2	0
1/13/2024, 11:57:25 PM	0	6.728	28.8	82.8	0
1/14/2024, 12:07:25 AM	0	6.728	28.6	83.4	0
1/14/2024, 12:17:25 AM	0	6.728	28.6	83.9	0
1/14/2024, 12:27:25 AM	0	6.728	28.6	84.2	0
1/14/2024, 12:37:25 AM	0	6.728	28.6	84.5	0
1/14/2024, 12:47:25 AM	0	6.728	28.4	84.9	0
1/14/2024, 12:57:25 AM	0	6.728	28.4	85.2	0
1/14/2024, 1:07:25 AM	0	6.719	28.4	85.5	0
1/14/2024, 1:17:25 AM	0	6.719	28.4	85.8	0
1/14/2024, 1:27:25 AM	0	6.719	28.2	86	0
1/14/2024, 1:37:25 AM	0	6.719	28.2	86.2	0

North Monitoring Station

Time Stamp	H_2S (ppb)	Battery (Volts)	Temperature (°F)	Humidity (%)	1-Hour Average (ppb)
1/14/2024, 1:47:25 AM	0	6.719	28	86.3	0
1/14/2024, 1:57:25 AM	0	6.719	28	86.5	0
1/14/2024, 2:07:25 AM	0	6.719	28	86.5	0
1/14/2024, 2:17:25 AM	0	6.719	27.9	86.5	0
1/14/2024, 2:27:25 AM	0	6.719	27.7	86.6	0
1/14/2024, 2:37:25 AM	0	6.719	27.7	86.6	0
1/14/2024, 2:47:25 AM	0	6.719	27.5	86.6	0
1/14/2024, 2:57:25 AM	0	6.719	27.3	86.7	0
1/14/2024, 3:07:25 AM	0	6.719	27.1	86.6	0
1/14/2024, 3:17:25 AM	0	6.719	27	86.3	0
1/14/2024, 3:27:25 AM	0	6.719	27	85.8	0
1/14/2024, 3:37:25 AM	0	6.719	27	85.2	0
1/14/2024, 3:47:25 AM	0	6.719	27	84.5	0
1/14/2024, 3:57:25 AM	0	6.719	27	83.9	0
1/14/2024, 4:07:25 AM	0	6.719	26.8	83.3	0
1/14/2024, 4:17:25 AM	0	6.719	26.6	82.7	0
1/14/2024, 4:27:25 AM	0	6.71	26.4	82.2	0
1/14/2024, 4:37:25 AM	0	6.71	26.2	81.8	0
1/14/2024, 4:47:25 AM	0	6.71	26.2	81.5	0
1/14/2024, 4:57:25 AM	0	6.71	26.2	81.2	0
1/14/2024, 5:07:25 AM	0	6.71	26.2	80.8	0
1/14/2024, 5:17:25 AM	0	6.71	26.1	80.5	0
1/14/2024, 5:27:25 AM	0	6.71	26.1	80.3	0
1/14/2024, 5:37:25 AM	0	6.71	26.1	80.1	0
1/14/2024, 5:47:25 AM	0	6.71	26.1	79.8	0
1/14/2024, 5:57:25 AM	0	6.71	25.9	79.7	0
1/14/2024, 6:07:25 AM	0	6.71	25.9	79.5	0
1/14/2024, 6:17:25 AM	0	6.71	25.9	79.4	0
1/14/2024, 6:27:25 AM	0	6.71	25.7	79.2	0
1/14/2024, 6:37:25 AM	0	6.71	25.9	79.1	0
1/14/2024, 6:47:25 AM	0	6.71	26.1	78.9	0
1/14/2024, 6:57:25 AM	0	6.71	26.1	78.7	0
1/14/2024, 7:07:25 AM	0	6.71	26.1	78.6	0
1/14/2024, 7:17:25 AM	0	6.71	26.2	78.4	0
1/14/2024, 7:27:25 AM	0	6.71	26.2	78.2	0
1/14/2024, 7:37:25 AM	0	6.71	26.2	78	0
1/14/2024, 7:47:25 AM	0	6.71	26.2	77.8	0
1/14/2024, 7:57:25 AM	0	6.71	26.2	77.7	0
1/14/2024, 8:07:25 AM	0	6.71	26.6	77.5	0
1/14/2024, 8:17:25 AM	0	6.71	27.1	77.4	0
1/14/2024, 8:27:25 AM	0	6.71	27.9	77.2	0
1/14/2024, 8:37:25 AM	0	6.719	28.9	76.9	0
1/14/2024, 8:47:25 AM	0	6.719	29.8	76.3	0
1/14/2024, 8:57:25 AM	0	6.719	29.8	75.7	0
1/14/2024, 9:07:25 AM	0	6.719	30.2	75.3	0
1/14/2024, 9:17:25 AM	0	6.728	30.9	74.8	0
1/14/2024, 9:27:25 AM	0	6.728	31.3	74.1	0
1/14/2024, 9:37:25 AM	0	6.728	30.9	73.6	0
1/14/2024, 9:47:25 AM	0	6.728	30	73.2	0
1/14/2024, 9:57:25 AM	0	6.728	29.1	73.2	0
1/14/2024, 10:07:25 AM	0	6.728	28.9	73.1	0
1/14/2024, 10:17:25 AM	0	6.719	28.4	72.9	0
1/14/2024, 10:27:25 AM	0	6.719	28.2	72.6	0
1/14/2024, 10:37:25 AM	0	6.719	28	72.4	0
1/14/2024, 10:47:25 AM	0	6.719	28.8	72.3	0
1/14/2024, 10:57:25 AM	0	6.719	31.1	72.1	0
1/14/2024, 11:07:25 AM	0	6.719	32.7	71.5	0

North Monitoring Station

Time Stamp	H_2S (ppb)	Battery (Volts)	Temperature (°F)	Humidity (%)	1-Hour Average (ppb)
1/14/2024, 11:17:25 AM	0	6.728	32.7	70.3	0
1/14/2024, 11:27:25 AM	0	6.728	33.8	69.4	0
1/14/2024, 11:37:25 AM	0	6.728	32.9	68.4	0
1/14/2024, 11:47:25 AM	0	6.728	31.8	67.9	0
1/14/2024, 11:57:25 AM	0	6.728	31.3	67.7	0
1/14/2024, 12:07:25 PM	0	6.728	30.9	67.7	0
1/14/2024, 12:17:25 PM	0	6.728	30.6	67.7	0
1/14/2024, 12:27:25 PM	0	6.728	30.7	67.8	0
1/14/2024, 12:37:25 PM	0	6.728	31.1	67.7	0
1/14/2024, 12:47:25 PM	0	6.719	30.7	67.6	0
1/14/2024, 12:57:25 PM	0	6.719	30.6	67.6	0
1/14/2024, 1:07:25 PM	0	6.719	29.8	67.6	0
1/14/2024, 1:17:25 PM	0	6.719	29.5	67.6	0
1/14/2024, 1:27:25 PM	0	6.719	29.8	67.9	0
1/14/2024, 1:37:25 PM	0	6.719	29.7	68	0
1/14/2024, 1:47:25 PM	0	6.719	29.1	68	0
1/14/2024, 1:57:25 PM	0	6.719	28.9	68	0
1/14/2024, 2:07:25 PM	0	6.719	28.6	68	0
1/14/2024, 2:17:25 PM	0	6.71	28.2	67.9	0
1/14/2024, 2:27:25 PM	0	6.71	27.9	67.9	0
1/14/2024, 2:37:25 PM	0	6.71	27.5	68	0
1/14/2024, 2:47:25 PM	0	6.71	27.3	68.2	0
1/14/2024, 2:57:25 PM	0	6.71	27	68.2	0
1/14/2024, 3:07:25 PM	0	6.71	26.6	68.4	0
1/14/2024, 3:17:25 PM	0	6.71	26.2	68.6	0
1/14/2024, 3:27:25 PM	0	6.71	25.7	69	0
1/14/2024, 3:37:25 PM	0	6.702	25.3	69.5	0
1/14/2024, 3:47:25 PM	0	6.702	24.8	69.9	0
1/14/2024, 3:57:25 PM	0	6.702	24.3	70.2	0
1/14/2024, 4:07:25 PM	0	6.702	23.9	70.6	0
1/14/2024, 4:17:25 PM	0	6.702	23.5	70.8	0
1/14/2024, 4:27:25 PM	0	6.693	23.2	70.9	0
1/14/2024, 4:37:25 PM	0	6.693	22.6	71.1	0
1/14/2024, 4:47:25 PM	0	6.693	22.1	71.1	0
1/14/2024, 4:57:25 PM	0	6.684	21.6	71.2	0
1/14/2024, 5:07:25 PM	0	6.684	21	71.1	0
1/14/2024, 5:17:25 PM	0	6.684	20.3	71.1	0
1/14/2024, 5:27:25 PM	0	6.675	19.9	71.1	0
1/14/2024, 5:37:25 PM	0	6.675	19.4	71.2	0
1/14/2024, 5:47:25 PM	0	6.675	19.2	71.3	0
1/14/2024, 5:57:25 PM	0	6.667	18.9	71.5	0
1/14/2024, 6:07:25 PM	0	6.667	18.5	71.7	0
1/14/2024, 6:17:25 PM	0	6.667	18.3	71.8	0
1/14/2024, 6:27:25 PM	0	6.667	18.3	71.9	0
1/14/2024, 6:37:25 PM	0	6.667	18.1	72.1	0
1/14/2024, 6:47:25 PM	0	6.658	18.1	72.2	0
1/14/2024, 6:57:25 PM	0	6.658	18	72.4	0
1/14/2024, 7:07:25 PM	0	6.658	17.8	72.5	0
1/14/2024, 7:17:25 PM	0	6.658	17.6	72.6	0
1/14/2024, 7:27:25 PM	0	6.658	17.4	72.6	0
1/14/2024, 7:37:25 PM	0	6.658	17.2	72.8	0
1/14/2024, 7:47:25 PM	0	6.649	17.1	72.9	0
1/14/2024, 7:57:25 PM	0	6.649	16.9	73.1	0
1/14/2024, 8:07:25 PM	0	6.649	16.5	73.2	0
1/14/2024, 8:17:25 PM	0	6.649	16.3	73.4	0
1/14/2024, 8:27:25 PM	0	6.649	16.2	73.6	0
1/14/2024, 8:37:25 PM	0	6.649	16.2	73.7	0

North Monitoring Station

Time Stamp	H_2S (ppb)	Battery (Volts)	Temperature (°F)	Humidity (%)	1-Hour Average (ppb)
1/14/2024, 8:47:25 PM	0	6.64	16	73.8	0
1/14/2024, 8:57:25 PM	0	6.64	15.8	73.9	0
1/14/2024, 9:07:25 PM	0	6.64	15.6	73.9	0
1/14/2024, 9:17:25 PM	0	6.64	15.3	74	0
1/14/2024, 9:27:25 PM	0	6.631	14.9	74.1	0
1/14/2024, 9:37:25 PM	0	6.631	14.5	74.2	0
1/14/2024, 9:47:25 PM	0	6.631	14.2	74.3	0
1/14/2024, 9:57:25 PM	0	6.631	13.8	74.4	0
1/14/2024, 10:07:25 PM	0	6.623	13.3	74.6	0
1/14/2024, 10:17:25 PM	0	6.623	12.9	74.8	0
1/14/2024, 10:27:25 PM	0	6.623	12.6	74.9	0
1/14/2024, 10:37:25 PM	0	6.623	12.2	75	0
1/14/2024, 10:47:25 PM	0	6.614	12	75.1	0
1/14/2024, 10:57:25 PM	0	6.614	12	75.1	0
1/14/2024, 11:07:25 PM	0	6.614	12	75.2	0
1/14/2024, 11:17:25 PM	0	6.614	11.8	75.2	0
1/14/2024, 11:27:25 PM	0	6.605	11.5	75.2	0
1/14/2024, 11:37:25 PM	0	6.605	11.5	75.3	0
1/14/2024, 11:47:25 PM	0	6.605	11.5	75.4	0
1/14/2024, 11:57:25 PM	0	6.605	11.5	75.5	0
1/15/2024, 12:07:25 AM	0	6.605	11.5	75.5	0
1/15/2024, 12:17:25 AM	0	6.605	11.3	75.6	0
1/15/2024, 12:27:25 AM	0	6.605	11.7	75.7	0
1/15/2024, 12:37:25 AM	0	6.605	12	75.8	0
1/15/2024, 12:47:25 AM	0	6.605	12	75.8	0
1/15/2024, 12:57:25 AM	0	6.605	11.8	75.7	0
1/15/2024, 1:07:25 AM	0	6.605	11.5	75.7	0
1/15/2024, 1:17:25 AM	0	6.596	10.9	75.7	0
1/15/2024, 1:27:25 AM	0	6.596	10.4	75.8	0
1/15/2024, 1:37:25 AM	0	6.596	10	75.9	0
1/15/2024, 1:47:25 AM	0	6.588	9.7	76.1	0
1/15/2024, 1:57:25 AM	0	6.588	9.1	76.3	0
1/15/2024, 2:07:25 AM	0	6.588	9	76.5	0
1/15/2024, 2:17:25 AM	0	6.579	8.6	76.7	0
1/15/2024, 2:27:25 AM	0	6.579	8.1	77	0
1/15/2024, 2:37:25 AM	0	6.579	7.7	77.2	0
1/15/2024, 2:47:25 AM	0	6.57	7.5	77.5	0
1/15/2024, 2:57:25 AM	0	6.57	7.7	77.9	0
1/15/2024, 3:07:25 AM	0	6.57	7.7	78.2	0
1/15/2024, 3:17:25 AM	0	6.57	7.5	78.5	0
1/15/2024, 3:27:25 AM	0	6.561	7.3	78.6	0
1/15/2024, 3:37:25 AM	0	6.561	7.2	78.8	0
1/15/2024, 3:47:25 AM	0	6.561	7.2	79.1	0
1/15/2024, 3:57:25 AM	0	6.561	7.2	79.4	0
1/15/2024, 4:07:25 AM	0	6.561	7.3	79.7	0
1/15/2024, 4:17:25 AM	0	6.561	7.7	80	0
1/15/2024, 4:27:25 AM	0	6.561	8.1	80.4	0
1/15/2024, 4:37:25 AM	0	6.561	8.4	80.7	0
1/15/2024, 4:47:25 AM	0	6.561	8.4	80.8	0
1/15/2024, 4:57:25 AM	0	6.561	8.4	80.9	0
1/15/2024, 5:07:25 AM	0	6.57	8.6	81.1	0
1/15/2024, 5:17:25 AM	0	6.57	8.8	81.3	0
1/15/2024, 5:27:25 AM	0	6.57	9	81.5	0
1/15/2024, 5:37:25 AM	0	6.57	9.3	81.7	0
1/15/2024, 5:47:25 AM	0	6.57	9.7	81.9	0
1/15/2024, 5:57:25 AM	0	6.57	9.9	82	0
1/15/2024, 6:07:25 AM	0	6.57	9.7	81.9	0

North Monitoring Station

Time Stamp	H_2S (ppb)	Battery (Volts)	Temperature (°F)	Humidity (%)	1-Hour Average (ppb)
1/15/2024, 6:17:25 AM	0	6.57	9.3	81.8	0
1/15/2024, 6:27:25 AM	0	6.57	9.1	81.7	0
1/15/2024, 6:37:25 AM	0	6.57	8.8	81.6	0
1/15/2024, 6:47:25 AM	0	6.57	8.4	81.5	0
1/15/2024, 6:57:25 AM	0	6.57	8.1	81.5	0
1/15/2024, 7:07:25 AM	0	6.561	7.9	81.4	0
1/15/2024, 7:17:25 AM	0	6.561	7.3	81.3	0
1/15/2024, 7:27:25 AM	0	6.561	7	81.3	0
1/15/2024, 7:37:25 AM	0	6.552	6.6	81.3	0
1/15/2024, 7:47:25 AM	0	6.552	6.4	81.3	0
1/15/2024, 7:57:25 AM	0	6.552	6.3	81.4	0
1/15/2024, 8:07:25 AM	0	6.544	6.3	81.5	0
1/15/2024, 8:17:25 AM	0	6.544	6.6	81.7	0
1/15/2024, 8:27:25 AM	0	6.544	7.5	82.1	0
1/15/2024, 8:37:25 AM	0	6.552	8.8	82.6	0
1/15/2024, 8:47:25 AM	0	6.561	10.2	83	0
1/15/2024, 8:57:25 AM	0	6.57	11.7	83.2	0
1/15/2024, 9:07:25 AM	0	6.579	13.3	83.2	0
1/15/2024, 9:17:25 AM	0	6.588	14.9	83	0
1/15/2024, 9:27:25 AM	0	6.596	16.7	82.4	0
1/15/2024, 9:37:25 AM	0	6.614	18.5	81.7	0
1/15/2024, 9:47:25 AM	0	6.623	20.3	80.8	0
1/15/2024, 9:57:25 AM	0	6.631	22.1	79.6	0
1/15/2024, 10:07:25 AM	0	6.649	24.1	78.6	0
1/15/2024, 10:17:25 AM	0	6.658	25.7	77.3	0
1/15/2024, 10:27:25 AM	0	6.667	27	76.1	0
1/15/2024, 10:37:25 AM	0	6.675	28	74.8	0
1/15/2024, 10:47:25 AM	0	6.684	28.9	73.7	0
1/15/2024, 10:57:25 AM	0	6.684	30	72.6	0
1/15/2024, 11:07:25 AM	0	6.693	31.3	71.6	0
1/15/2024, 11:17:25 AM	0	6.702	32	70.6	0
1/15/2024, 11:27:25 AM	0	6.71	32.9	69.6	0
1/15/2024, 11:37:25 AM	0	6.71	33.4	68.7	0
1/15/2024, 11:47:25 AM	0	6.71	34.2	67.9	0
1/15/2024, 11:57:25 AM	0	6.719	34.7	67.1	0
1/15/2024, 12:07:25 PM	0	6.719	34.7	66.3	0
1/15/2024, 12:17:25 PM	0	6.719	34.9	65.6	0
1/15/2024, 12:27:25 PM	0	6.719	34.9	65	0
1/15/2024, 12:37:25 PM	0	6.728	35.1	64.5	0
1/15/2024, 12:47:25 PM	0	6.728	35.1	64	0
1/15/2024, 12:57:25 PM	0	6.728	35.6	63.6	0
1/15/2024, 1:07:25 PM	0	6.728	35.4	63.1	0
1/15/2024, 1:17:25 PM	0	6.728	35.4	62.7	0
1/15/2024, 1:27:25 PM	0	6.728	34.5	62.3	0
1/15/2024, 1:37:25 PM	0	6.728	33.4	61.8	0
1/15/2024, 1:47:25 PM	0	6.728	32.4	61.5	0
1/15/2024, 1:57:25 PM	0	6.728	30.9	61.2	0
1/15/2024, 2:07:25 PM	0	6.719	30	61.1	0
1/15/2024, 2:17:25 PM	0	6.719	29.3	61.1	0
1/15/2024, 2:27:25 PM	0	6.719	28.8	61.1	0
1/15/2024, 2:37:25 PM	0	6.719	28.2	61.2	0
1/15/2024, 2:47:25 PM	0	6.71	28	61.3	0
1/15/2024, 2:57:25 PM	0	6.71	27.9	61.4	0
1/15/2024, 3:07:25 PM	0	6.71	27.7	61.5	0
1/15/2024, 3:17:25 PM	0	6.71	27.7	61.5	0
1/15/2024, 3:27:25 PM	0	6.71	27.5	61.4	0
1/15/2024, 3:37:25 PM	0	6.71	27.1	61.4	0

North Monitoring Station

Time Stamp	H_2S (ppb)	Battery (Volts)	Temperature (°F)	Humidity (%)	1-Hour Average (ppb)
1/15/2024, 3:47:25 PM	0	6.702	27	61.3	0
1/15/2024, 3:57:25 PM	0	6.702	26.4	61	0
1/15/2024, 4:07:25 PM	0	6.702	25.9	60.7	0
1/15/2024, 4:17:25 PM	0	6.702	25.2	60.6	0
1/15/2024, 4:27:25 PM	0	6.702	24.4	60.6	0
1/15/2024, 4:37:25 PM	0	6.693	23.7	60.6	0
1/15/2024, 4:47:25 PM	0	6.693	23	60.8	0
1/15/2024, 4:57:25 PM	0	6.693	22.1	60.9	0
1/15/2024, 5:07:25 PM	0	6.684	21.4	61.2	0
1/15/2024, 5:17:25 PM	0	6.684	20.7	61.5	0
1/15/2024, 5:27:25 PM	0	6.675	19.8	61.9	0
1/15/2024, 5:37:25 PM	0	6.675	19.2	62.6	0
1/15/2024, 5:47:25 PM	0	6.667	18.5	63.3	0
1/15/2024, 5:57:25 PM	0	6.667	17.8	64	0
1/15/2024, 6:07:25 PM	0	6.658	17.2	64.6	0
1/15/2024, 6:17:25 PM	0	6.658	16.9	65.1	0
1/15/2024, 6:27:25 PM	0	6.649	16.5	65.8	0
1/15/2024, 6:37:25 PM	0	6.649	16.3	66.5	0
1/15/2024, 6:47:25 PM	0	6.649	15.8	67.1	0
1/15/2024, 6:57:25 PM	0	6.64	15.3	67.5	0
1/15/2024, 7:07:25 PM	0	6.64	14.7	68	0
1/15/2024, 7:17:25 PM	0	6.631	14.2	68.4	0
1/15/2024, 7:27:25 PM	0	6.631	13.6	68.9	0
1/15/2024, 7:37:25 PM	0	6.623	13.3	69.4	0
1/15/2024, 7:47:25 PM	0	6.623	12.9	70	0
1/15/2024, 7:57:25 PM	0	6.623	12.7	70.5	0
1/15/2024, 8:07:25 PM	0	6.614	12.7	70.9	0
1/15/2024, 8:17:25 PM	0	6.614	12.6	71.3	0
1/15/2024, 8:27:25 PM	0	6.614	12.6	71.7	0
1/15/2024, 8:37:25 PM	0	6.614	12.7	72.1	0
1/15/2024, 8:47:25 PM	0	6.614	12.7	72.5	0
1/15/2024, 8:57:25 PM	0	6.614	12.9	72.9	0
1/15/2024, 9:07:25 PM	0	6.614	12.7	73.2	0
1/15/2024, 9:17:25 PM	0	6.614	12.7	73.6	0
1/15/2024, 9:27:25 PM	0	6.605	12.6	74	0
1/15/2024, 9:37:25 PM	0	6.605	12.7	74.3	0
1/15/2024, 9:47:25 PM	0	6.605	12.7	74.6	0
1/15/2024, 9:57:25 PM	0	6.605	12.9	74.8	0
1/15/2024, 10:07:25 PM	0	6.605	13.1	75.1	0
1/15/2024, 10:17:25 PM	0	6.605	13.1	75.4	0
1/15/2024, 10:27:25 PM	0	6.605	13.1	75.7	0
1/15/2024, 10:37:25 PM	0	6.605	13.1	76	0
1/15/2024, 10:47:25 PM	0	6.605	12.9	76.2	0
1/15/2024, 10:57:25 PM	0	6.605	12.7	76.4	0
1/15/2024, 11:07:25 PM	0	6.605	12.6	76.6	0
1/15/2024, 11:17:25 PM	0	6.605	12.6	76.9	0
1/15/2024, 11:27:25 PM	0	6.605	12.6	77.1	0
1/15/2024, 11:37:25 PM	0	6.605	12.6	77.4	0
1/15/2024, 11:47:25 PM	0	6.605	12.6	77.8	0
1/15/2024, 11:57:25 PM	0	6.605	12.7	78.2	0
1/16/2024, 12:07:25 AM	0	6.605	12.7	78.5	0
1/16/2024, 12:17:25 AM	0	6.605	12.9	78.7	0
1/16/2024, 12:27:25 AM	0	6.605	12.9	78.8	0
1/16/2024, 12:37:25 AM	0	6.605	13.1	78.9	0
1/16/2024, 12:47:25 AM	0	6.605	13.1	79.1	0
1/16/2024, 12:57:25 AM	0	6.605	13.1	79.3	0
1/16/2024, 1:07:25 AM	0	6.605	13.3	79.4	0

North Monitoring Station

Time Stamp	H_2S (ppb)	Battery (Volts)	Temperature (°F)	Humidity (%)	1-Hour Average (ppb)
1/16/2024, 1:17:25 AM	0	6.605	13.5	79.5	0
1/16/2024, 1:27:25 AM	0	6.605	13.6	79.6	0
1/16/2024, 1:37:25 AM	0	6.605	13.6	79.7	0
1/16/2024, 1:47:25 AM	0	6.605	13.8	79.8	0
1/16/2024, 1:57:25 AM	0	6.605	14	79.9	0
1/16/2024, 2:07:25 AM	0	6.614	14	79.9	0
1/16/2024, 2:17:25 AM	0	6.614	14	80	0
1/16/2024, 2:27:25 AM	0	6.614	14.2	80.1	0
1/16/2024, 2:37:25 AM	0	6.614	14.2	80.2	0
1/16/2024, 2:47:25 AM	0	6.614	14.4	80.3	0
1/16/2024, 2:57:25 AM	0	6.614	14.5	80.4	0
1/16/2024, 3:07:25 AM	0	6.614	14.7	80.5	0
1/16/2024, 3:17:25 AM	0	6.614	14.9	80.5	0
1/16/2024, 3:27:25 AM	0	6.614	15.1	80.5	0
1/16/2024, 3:37:25 AM	0	6.614	15.4	80.5	0
1/16/2024, 3:47:25 AM	0	6.623	15.6	80.5	0
1/16/2024, 3:57:25 AM	0	6.623	15.8	80.6	0
1/16/2024, 4:07:25 AM	0	6.623	16	80.6	0
1/16/2024, 4:17:25 AM	0	6.623	16.2	80.7	0
1/16/2024, 4:27:25 AM	0	6.623	16.3	80.7	0
1/16/2024, 4:37:25 AM	0	6.623	16.5	80.6	0
1/16/2024, 4:47:25 AM	0	6.623	16.7	80.5	0
1/16/2024, 4:57:25 AM	0	6.631	16.7	80.4	0
1/16/2024, 5:07:25 AM	0	6.631	16.9	80.2	0
1/16/2024, 5:17:25 AM	0	6.631	17.1	80.2	0
1/16/2024, 5:27:25 AM	0	6.631	17.2	80.2	0
1/16/2024, 5:37:25 AM	0	6.631	17.2	80.2	0
1/16/2024, 5:47:25 AM	0	6.631	17.4	80.1	0
1/16/2024, 5:57:25 AM	0	6.64	17.6	80	0
1/16/2024, 6:07:25 AM	0	6.64	17.6	79.9	0
1/16/2024, 6:17:25 AM	0	6.64	17.8	79.9	0
1/16/2024, 6:27:25 AM	0	6.64	17.8	79.8	0
1/16/2024, 6:37:25 AM	0	6.64	17.8	79.8	0
1/16/2024, 6:47:25 AM	0	6.64	18	79.8	0
1/16/2024, 6:57:25 AM	0	6.64	18	79.7	0
1/16/2024, 7:07:25 AM	0	6.64	18	79.6	0
1/16/2024, 7:17:25 AM	0	6.64	18.1	79.6	0
1/16/2024, 7:27:25 AM	0	6.64	18.3	79.6	0
1/16/2024, 7:37:25 AM	0	6.64	18.3	79.3	0
1/16/2024, 7:47:25 AM	0	6.64	18.5	79	0
1/16/2024, 7:57:25 AM	0	6.64	18.7	78.6	0
1/16/2024, 8:07:25 AM	0	6.64	18.9	78.3	0
1/16/2024, 8:17:25 AM	0	6.649	19	77.9	0
1/16/2024, 8:27:25 AM	0	6.649	19.2	77.7	0
1/16/2024, 8:37:25 AM	0	6.649	19.4	77.7	0
1/16/2024, 8:47:25 AM	0	6.649	19.6	77.6	0
1/16/2024, 8:57:25 AM	0	6.649	19.6	77.7	0
1/16/2024, 9:07:25 AM	0	6.649	19.9	77.7	0
1/16/2024, 9:17:25 AM	0	6.649	20.1	77.8	0
1/16/2024, 9:27:25 AM	0	6.658	20.3	77.8	0
1/16/2024, 9:37:25 AM	0	6.658	20.7	77.9	0
1/16/2024, 9:47:25 AM	0	6.658	20.8	78	0
1/16/2024, 9:57:25 AM	0	6.658	21.2	78	0
1/16/2024, 10:07:25 AM	0	6.658	21.4	78	0
1/16/2024, 10:17:25 AM	0	6.658	21.7	77.9	0
1/16/2024, 10:27:17 AM	0	6.842	22.6	78.1	0
1/16/2024, 10:37:17 AM	0	6.631	25.5	78.1	0

North Monitoring Station

Time Stamp	H_2S (ppb)	Battery (Volts)	Temperature (°F)	Humidity (%)	1-Hour Average (ppb)
1/16/2024, 10:47:17 AM	0	6.64	25	77.6	0
1/16/2024, 10:57:17 AM	0	6.649	24.6	77.3	0
1/16/2024, 11:07:17 AM	0	6.649	24.4	77.2	0
1/16/2024, 11:17:17 AM	0	6.64	24.6	77.2	0
1/16/2024, 11:27:17 AM	0	6.64	24.6	77	0
1/16/2024, 11:37:17 AM	0	6.64	24.4	76.9	0
1/16/2024, 11:47:17 AM	0	6.64	24.4	76.9	0
1/16/2024, 11:57:17 AM	0	6.64	24.6	77	0
1/16/2024, 12:07:17 PM	0	6.64	25	77	0
1/16/2024, 12:17:17 PM	0	6.649	25.3	77	0
1/16/2024, 12:27:17 PM	0	6.649	26.1	76.8	0
1/16/2024, 12:37:17 PM	0	6.649	26.4	76.6	0
1/16/2024, 12:47:17 PM	0	6.649	26.6	76.3	0
1/16/2024, 12:57:17 PM	0	6.649	27.3	76	0
1/16/2024, 1:07:17 PM	0	6.658	28.4	75.8	0
1/16/2024, 1:17:17 PM	0	6.658	28.8	75.3	0
1/16/2024, 1:27:17 PM	0	6.658	29.3	74.6	0
1/16/2024, 1:37:17 PM	0	6.667	29.3	73.9	0
1/16/2024, 1:47:17 PM	0	6.667	29.1	73.3	0
1/16/2024, 1:57:17 PM	0	6.667	28.9	72.8	0
1/16/2024, 2:07:17 PM	0	6.667	28.8	72.4	0
1/16/2024, 2:17:17 PM	0	6.667	28	71.8	0
1/16/2024, 2:27:17 PM	0	6.667	27.7	71.5	0
1/16/2024, 2:37:17 PM	0	6.667	27.7	71.3	0
1/16/2024, 2:47:17 PM	0	6.658	27.7	71.1	0
1/16/2024, 2:57:17 PM	0	6.658	27.3	71	0
1/16/2024, 3:07:17 PM	0	6.658	27.3	70.9	0
1/16/2024, 3:17:17 PM	0	6.658	27.7	70.9	0
1/16/2024, 3:27:17 PM	0	6.667	27.7	70.4	0
1/16/2024, 3:37:17 PM	0	6.667	27.1	70	0
1/16/2024, 3:47:17 PM	0	6.667	26.4	69.6	0
1/16/2024, 3:57:17 PM	0	6.658	25.9	69.5	0
1/16/2024, 4:07:17 PM	0	6.658	25.2	69.2	0
1/16/2024, 4:17:17 PM	0	6.658	24.3	69.1	0
1/16/2024, 4:27:17 PM	0	6.649	23.4	68.9	0
1/16/2024, 4:37:17 PM	0	6.649	22.5	68.7	0
1/16/2024, 4:47:17 PM	0	6.649	21.7	68.7	0
1/16/2024, 4:57:17 PM	0	6.64	21	68.7	0
1/16/2024, 5:07:17 PM	0	6.64	20.3	68.8	0
1/16/2024, 5:17:17 PM	0	6.631	19.6	68.9	0
1/16/2024, 5:27:17 PM	0	6.631	18.9	69.2	0
1/16/2024, 5:37:17 PM	0	6.623	18.5	69.3	0
1/16/2024, 5:47:17 PM	0	6.623	18	69.5	0
1/16/2024, 5:57:17 PM	0	6.614	17.6	69.8	0
1/16/2024, 6:07:17 PM	0	6.614	17.2	70	0
1/16/2024, 6:17:17 PM	0	6.614	16.9	70.1	0
1/16/2024, 6:27:17 PM	0	6.605	16.7	70.3	0
1/16/2024, 6:37:17 PM	0	6.605	16.3	70.4	0
1/16/2024, 6:47:17 PM	0	6.605	16.2	70.6	0
1/16/2024, 6:57:17 PM	0	6.596	15.6	70.8	0
1/16/2024, 7:07:17 PM	0	6.596	15.3	71	0
1/16/2024, 7:17:17 PM	0	6.596	15.1	71.2	0
1/16/2024, 7:27:17 PM	0	6.588	14.9	71.3	0
1/16/2024, 7:37:17 PM	0	6.588	14.5	71.5	0
1/16/2024, 7:47:17 PM	0	6.588	14.4	71.6	0
1/16/2024, 7:57:17 PM	0	6.588	14.2	71.6	0
1/16/2024, 8:07:17 PM	0	6.579	13.8	71.5	0

North Monitoring Station

Time Stamp	H_2S (ppb)	Battery (Volts)	Temperature (°F)	Humidity (%)	1-Hour Average (ppb)
1/16/2024, 8:17:17 PM	0	6.579	13.6	71.4	0
1/16/2024, 8:27:17 PM	0	6.579	13.1	71.4	0
1/16/2024, 8:37:17 PM	0	6.57	12.7	71.4	0
1/16/2024, 8:47:17 PM	0	6.57	12.6	71.5	0
1/16/2024, 8:57:17 PM	0	6.57	12.4	71.6	0
1/16/2024, 9:07:17 PM	0	6.57	12	71.7	0
1/16/2024, 9:17:17 PM	0	6.561	11.8	71.9	0
1/16/2024, 9:27:17 PM	0	6.561	11.5	72.2	0
1/16/2024, 9:37:17 PM	0	6.561	11.3	72.4	0
1/16/2024, 9:47:17 PM	0	6.552	11.1	72.6	0
1/16/2024, 9:57:17 PM	0	6.552	10.8	72.8	0
1/16/2024, 10:07:17 PM	0	6.552	10.6	73	0
1/16/2024, 10:17:17 PM	0	6.552	10.4	73.3	0
1/16/2024, 10:27:17 PM	0	6.544	10.6	73.7	0
1/16/2024, 10:37:17 PM	0	6.544	10.9	74	0
1/16/2024, 10:47:17 PM	0	6.544	11.1	74.2	0
1/16/2024, 10:57:17 PM	0	6.544	11.1	74.4	0
1/16/2024, 11:07:17 PM	0	6.544	11.1	74.5	0
1/16/2024, 11:17:17 PM	0	6.544	11.1	74.7	0
1/16/2024, 11:27:17 PM	0	6.544	11.1	74.9	0
1/16/2024, 11:37:17 PM	0	6.544	11.5	75.1	0
1/16/2024, 11:47:17 PM	0	6.544	11.7	75.3	0
1/16/2024, 11:57:17 PM	0	6.544	11.5	75.5	0
1/17/2024, 12:07:17 AM	0	6.544	11.3	75.6	0
1/17/2024, 12:17:17 AM	0	6.544	11.1	75.8	0
1/17/2024, 12:27:17 AM	0	6.544	10.9	76	0
1/17/2024, 12:37:17 AM	0	6.544	10.8	76.3	0
1/17/2024, 12:47:17 AM	0	6.544	10.6	76.5	0
1/17/2024, 12:57:17 AM	0	6.544	10.4	76.7	0
1/17/2024, 1:07:17 AM	0	6.544	10.4	77.1	0
1/17/2024, 1:17:17 AM	0	6.544	10.2	77.4	0
1/17/2024, 1:27:17 AM	0	6.535	10.2	77.6	0
1/17/2024, 1:37:17 AM	0	6.535	10.2	77.8	0
1/17/2024, 1:47:17 AM	0	6.535	10	78.1	0
1/17/2024, 1:57:17 AM	0	6.535	10	78.2	0
1/17/2024, 2:07:17 AM	0	6.535	10	78.4	0
1/17/2024, 2:17:17 AM	0	6.535	9.9	78.5	0
1/17/2024, 2:27:17 AM	0	6.535	9.5	78.6	0
1/17/2024, 2:37:17 AM	0	6.535	9.3	78.7	0
1/17/2024, 2:47:17 AM	0	6.526	9	78.8	0
1/17/2024, 2:57:17 AM	0	6.526	8.8	78.9	0
1/17/2024, 3:07:17 AM	0	6.526	8.6	79.1	0
1/17/2024, 3:17:17 AM	0	6.526	8.2	79.2	0
1/17/2024, 3:27:17 AM	0	6.517	8.1	79.3	0
1/17/2024, 3:37:17 AM	0	6.517	8.1	79.5	0
1/17/2024, 3:47:17 AM	0	6.517	8.1	79.5	0
1/17/2024, 3:57:17 AM	0	6.517	8.1	79.7	0
1/17/2024, 4:07:17 AM	0	6.517	8.2	79.8	0
1/17/2024, 4:17:17 AM	0	6.517	8.4	79.8	0
1/17/2024, 4:27:17 AM	0	6.517	8.4	79.7	0
1/17/2024, 4:37:17 AM	0	6.517	8.4	79.6	0
1/17/2024, 4:47:17 AM	0	6.517	8.2	79.4	0
1/17/2024, 4:57:17 AM	0	6.517	8.1	79.3	0
1/17/2024, 5:07:17 AM	0	6.517	7.9	79.2	0
1/17/2024, 5:17:17 AM	0	6.508	7.9	79.2	0
1/17/2024, 5:27:17 AM	0	6.508	7.7	79.1	0
1/17/2024, 5:37:17 AM	0	6.508	7.7	79.1	0

North Monitoring Station

Time Stamp	H_2S (ppb)	Battery (Volts)	Temperature (°F)	Humidity (%)	1-Hour Average (ppb)
1/17/2024, 5:47:17 AM	0	6.508	7.5	79	0
1/17/2024, 5:57:17 AM	0	6.508	7.5	79	0
1/17/2024, 6:07:17 AM	0	6.508	7.3	79	0
1/17/2024, 6:17:17 AM	0	6.5	7	79	0
1/17/2024, 6:27:17 AM	0	6.5	6.8	78.9	0
1/17/2024, 6:37:17 AM	0	6.5	6.6	78.9	0
1/17/2024, 6:47:17 AM	0	6.5	6.4	79	0
1/17/2024, 6:57:17 AM	0	6.491	6.1	79	0
1/17/2024, 7:07:17 AM	0	6.491	5.7	79	0
1/17/2024, 7:17:17 AM	0	6.491	5.4	79	0
1/17/2024, 7:27:17 AM	0	6.482	5	79.1	0
1/17/2024, 7:37:17 AM	0	6.482	4.8	79.3	0
1/17/2024, 7:47:17 AM	0	6.482	4.6	79.5	0
1/17/2024, 7:57:17 AM	0	6.473	4.6	79.6	0
1/17/2024, 8:07:17 AM	0	6.473	4.6	79.8	0
1/17/2024, 8:17:17 AM	0	6.473	4.8	80.1	0
1/17/2024, 8:27:17 AM	0	6.473	5.4	80.4	0
1/17/2024, 8:37:17 AM	0	6.482	6.4	80.7	0
1/17/2024, 8:47:17 AM	0	6.482	8.1	81	0
1/17/2024, 8:57:17 AM	0	6.5	9.7	81.1	0
1/17/2024, 9:07:17 AM	0	6.508	11.3	80.9	0
1/17/2024, 9:17:17 AM	0	6.517	13.1	80.6	0
1/17/2024, 9:27:17 AM	0	6.535	14.9	80.1	0
1/17/2024, 9:37:17 AM	0	6.552	16.7	79.4	0
1/17/2024, 9:47:17 AM	0	6.561	18.3	78.5	0
1/17/2024, 9:57:17 AM	0	6.579	19.8	77.5	0
1/17/2024, 10:07:17 AM	0	6.588	21.4	76.5	0
1/17/2024, 10:17:17 AM	0	6.596	22.8	75.4	0
1/17/2024, 10:27:17 AM	0	6.605	23.9	74.3	0
1/17/2024, 10:37:17 AM	0	6.614	24.6	73.2	0
1/17/2024, 10:47:17 AM	0	6.623	24.3	72.2	0
1/17/2024, 10:57:17 AM	0	6.631	24.3	71.4	0
1/17/2024, 11:07:17 AM	0	6.631	25.2	70.7	0
1/17/2024, 11:17:17 AM	0	6.631	25.5	70	0
1/17/2024, 11:27:17 AM	0	6.64	25.5	69.3	0
1/17/2024, 11:37:17 AM	0	6.64	26.2	68.8	0
1/17/2024, 11:47:17 AM	0	6.64	28	68.3	0
1/17/2024, 11:57:17 AM	0	6.649	29.5	67.7	0
1/17/2024, 12:07:17 PM	0	6.649	29.3	66.8	0
1/17/2024, 12:17:17 PM	0	6.658	29.7	66	0
1/17/2024, 12:27:17 PM	0	6.658	30.2	65.5	0
1/17/2024, 12:37:17 PM	0	6.658	29.8	64.8	0
1/17/2024, 12:47:17 PM	0	6.667	30.6	64.3	0
1/17/2024, 12:57:17 PM	0	6.667	31.1	63.9	0
1/17/2024, 1:07:17 PM	0	6.667	31.6	63.4	0
1/17/2024, 1:17:17 PM	0	6.667	31.5	62.8	0
1/17/2024, 1:27:17 PM	0	6.675	31.1	62.3	0
1/17/2024, 1:37:17 PM	0	6.675	30.4	61.9	0
1/17/2024, 1:47:17 PM	0	6.667	29.3	61.4	0
1/17/2024, 1:57:17 PM	0	6.667	28.2	61	0
1/17/2024, 2:07:17 PM	0	6.667	28	60.9	0
1/17/2024, 2:17:17 PM	0	6.667	27.5	60.9	0
1/17/2024, 2:27:17 PM	0	6.667	27	60.7	0
1/17/2024, 2:37:17 PM	0	6.658	25.9	60.4	0
1/17/2024, 2:47:17 PM	0	6.658	25.5	60.4	0
1/17/2024, 2:57:17 PM	0	6.658	25.3	60.5	0
1/17/2024, 3:07:17 PM	0	6.658	24.8	60.4	0

North Monitoring Station

Time Stamp	H_2S (ppb)	Battery (Volts)	Temperature (°F)	Humidity (%)	1-Hour Average (ppb)
1/17/2024, 3:17:17 PM	0	6.649	24.6	60.3	0
1/17/2024, 3:27:17 PM	0	6.649	24.3	60.4	0
1/17/2024, 3:37:17 PM	0	6.649	23.7	60.3	0
1/17/2024, 3:47:17 PM	0	6.649	23.5	60.5	0
1/17/2024, 3:57:17 PM	0	6.649	23.5	60.3	0
1/17/2024, 4:07:17 PM	0	6.649	23	60	0
1/17/2024, 4:17:17 PM	0	6.64	22.3	59.7	0
1/17/2024, 4:27:17 PM	0	6.64	21.6	59.5	0
1/17/2024, 4:37:17 PM	0	6.64	21	59.4	0
1/17/2024, 4:47:17 PM	0	6.631	20.5	59.4	0
1/17/2024, 4:57:17 PM	0	6.631	19.9	59.4	0
1/17/2024, 5:07:17 PM	0	6.631	19.4	59.4	0
1/17/2024, 5:17:17 PM	0	6.623	19	59.6	0
1/17/2024, 5:27:17 PM	0	6.623	18.9	59.8	0
1/17/2024, 5:37:17 PM	0	6.623	18.7	59.9	0
1/17/2024, 5:47:17 PM	0	6.614	18.5	60	0
1/17/2024, 5:57:17 PM	0	6.614	18.1	60.1	0
1/17/2024, 6:07:17 PM	0	6.614	18.1	60.2	0
1/17/2024, 6:17:17 PM	0	6.614	18.1	60.3	0
1/17/2024, 6:27:17 PM	0	6.614	18.1	60.6	0
1/17/2024, 6:37:17 PM	0	6.614	18.3	60.7	0
1/17/2024, 6:47:17 PM	0	6.614	18.3	60.8	0
1/17/2024, 6:57:17 PM	0	6.614	18.1	60.8	0
1/17/2024, 7:07:17 PM	0	6.614	18	60.9	0
1/17/2024, 7:17:17 PM	0	6.614	18	60.9	0
1/17/2024, 7:27:17 PM	0	6.614	18	60.9	0
1/17/2024, 7:37:17 PM	0	6.614	18.1	61	0
1/17/2024, 7:47:17 PM	0	6.614	18.5	61.1	0
1/17/2024, 7:57:17 PM	0	6.614	18.7	61.2	0
1/17/2024, 8:07:17 PM	0	6.614	18.7	61.2	0
1/17/2024, 8:17:17 PM	0	6.614	18.9	61.2	0
1/17/2024, 8:27:17 PM	0	6.614	19	61.3	0
1/17/2024, 8:37:17 PM	0	6.614	19.2	61.5	0
1/17/2024, 8:47:17 PM	0	6.614	19.2	61.7	0
1/17/2024, 8:57:17 PM	0	6.614	19.4	62.1	0
1/17/2024, 9:07:17 PM	0	6.614	19.6	62.6	0
1/17/2024, 9:17:17 PM	0	6.614	19.8	63.3	0
1/17/2024, 9:27:17 PM	0	6.614	19.8	64.1	0
1/17/2024, 9:37:17 PM	0	6.623	19.8	65	0
1/17/2024, 9:47:17 PM	0	6.623	19.8	65.7	0
1/17/2024, 9:57:17 PM	0	6.623	19.6	66.4	0
1/17/2024, 10:07:17 PM	0	6.623	19.6	67.1	0
1/17/2024, 10:17:17 PM	0	6.623	19.6	67.8	0
1/17/2024, 10:27:17 PM	0	6.623	19.6	68.5	0
1/17/2024, 10:37:17 PM	0	6.623	19.6	69.2	0
1/17/2024, 10:47:17 PM	0	6.623	19.6	69.7	0
1/17/2024, 10:57:17 PM	0	6.623	19.6	70.2	0
1/17/2024, 11:07:17 PM	0	6.623	19.4	70.6	0
1/17/2024, 11:17:17 PM	0	6.614	19.2	70.9	0
1/17/2024, 11:27:17 PM	0	6.614	19	71.1	0
1/17/2024, 11:37:17 PM	0	6.614	19	71.4	0
1/17/2024, 11:47:17 PM	0	6.614	19	71.8	0
1/17/2024, 11:57:17 PM	0	6.614	19.2	72.1	0
1/18/2024, 12:07:17 AM	0	6.614	19.4	72.3	0
1/18/2024, 12:17:17 AM	0	6.614	19.6	72.4	0
1/18/2024, 12:27:17 AM	0	6.614	19.4	72.5	0
1/18/2024, 12:37:17 AM	0	6.614	19.4	72.7	0

North Monitoring Station

Time Stamp	H_2S (ppb)	Battery (Volts)	Temperature (°F)	Humidity (%)	1-Hour Average (ppb)
1/18/2024, 12:47:17 AM	0	6.614	19.4	72.9	0
1/18/2024, 12:57:17 AM	0	6.614	19.4	73.2	0
1/18/2024, 1:07:17 AM	0	6.614	19.4	73.6	0
1/18/2024, 1:17:17 AM	0	6.614	19.4	74	0
1/18/2024, 1:27:17 AM	0	6.614	19.4	74.3	0
1/18/2024, 1:37:17 AM	0	6.614	19.4	74.6	0
1/18/2024, 1:47:17 AM	0	6.614	19.4	74.9	0
1/18/2024, 1:57:17 AM	0	6.614	19.4	75.3	0
1/18/2024, 2:07:17 AM	0	6.614	19.4	75.6	0
1/18/2024, 2:17:17 AM	0	6.614	19.4	75.7	0
1/18/2024, 2:27:17 AM	0	6.614	19.6	75.8	0
1/18/2024, 2:37:17 AM	0	6.614	19.6	75.8	0
1/18/2024, 2:47:17 AM	0	6.614	19.4	75.7	0
1/18/2024, 2:57:17 AM	0	6.614	19.4	75.7	0
1/18/2024, 3:07:17 AM	0	6.614	19.2	75.7	0
1/18/2024, 3:17:17 AM	0	6.614	18.9	75.7	0
1/18/2024, 3:27:17 AM	0	6.614	18.7	75.7	0
1/18/2024, 3:37:17 AM	0	6.614	18.5	75.8	0
1/18/2024, 3:47:17 AM	0	6.614	18.7	75.8	0
1/18/2024, 3:57:17 AM	0	6.614	18.7	75.9	0
1/18/2024, 4:07:17 AM	0	6.614	18.9	76	0
1/18/2024, 4:17:17 AM	0	6.614	18.9	76	0
1/18/2024, 4:27:17 AM	0	6.614	18.9	75.9	0
1/18/2024, 4:37:17 AM	0	6.614	18.7	75.9	0
1/18/2024, 4:47:17 AM	0	6.614	18.5	76	0
1/18/2024, 4:57:17 AM	0	6.614	18.7	76	0
1/18/2024, 5:07:17 AM	0	6.614	18.9	76.2	0
1/18/2024, 5:17:17 AM	0	6.614	19	76.3	0
1/18/2024, 5:27:17 AM	0	6.614	19.2	76.4	0
1/18/2024, 5:37:17 AM	0	6.614	19.4	76.5	0
1/18/2024, 5:47:17 AM	0	6.614	19.6	76.6	0
1/18/2024, 5:57:17 AM	0	6.614	19.8	76.7	0
1/18/2024, 6:07:17 AM	0	6.623	19.9	76.8	0
1/18/2024, 6:17:17 AM	0	6.623	20.1	76.9	0
1/18/2024, 6:27:17 AM	0	6.623	20.3	76.9	0
1/18/2024, 6:37:17 AM	0	6.623	20.5	76.8	0
1/18/2024, 6:47:17 AM	0	6.623	20.7	76.8	0
1/18/2024, 6:57:17 AM	0	6.623	20.7	76.8	0
1/18/2024, 7:07:17 AM	0	6.623	20.8	76.9	0
1/18/2024, 7:17:17 AM	0	6.623	20.7	77	0
1/18/2024, 7:27:17 AM	0	6.623	20.7	77.2	0
1/18/2024, 7:37:17 AM	0	6.623	20.7	77.3	0
1/18/2024, 7:47:17 AM	0	6.623	20.7	77.4	0
1/18/2024, 7:57:17 AM	0	6.623	20.7	77.5	0
1/18/2024, 8:07:17 AM	0	6.623	20.8	77.7	0
1/18/2024, 8:17:17 AM	0	6.631	21	77.8	0
1/18/2024, 8:27:17 AM	0	6.631	21.2	77.9	0
1/18/2024, 8:37:17 AM	0	6.631	21.4	78.1	0
1/18/2024, 8:47:17 AM	0	6.631	21.7	78.2	0
1/18/2024, 8:57:17 AM	0	6.631	22.1	78.3	0
1/18/2024, 9:07:17 AM	0	6.631	22.3	78.4	0
1/18/2024, 9:17:17 AM	0	6.631	22.5	78.4	0
1/18/2024, 9:27:17 AM	0	6.631	22.6	78.6	0
1/18/2024, 9:37:17 AM	0	6.631	22.8	78.8	0
1/18/2024, 9:47:17 AM	0	6.64	23.4	78.9	0
1/18/2024, 9:57:17 AM	0	6.64	23.9	79	0
1/18/2024, 10:07:17 AM	0	6.64	24.8	79	0

North Monitoring Station

Time Stamp	H_2S (ppb)	Battery (Volts)	Temperature (°F)	Humidity (%)	1-Hour Average (ppb)
1/18/2024, 10:17:17 AM	0	6.64	25.9	78.8	0
1/18/2024, 10:27:17 AM	0	6.649	26.8	78.5	0
1/18/2024, 10:37:17 AM	0	6.649	27.3	78.1	0
1/18/2024, 10:47:17 AM	0	6.658	28	77.7	0
1/18/2024, 10:57:17 AM	0	6.658	28.6	77.3	0
1/18/2024, 11:07:17 AM	0	6.658	29.7	76.9	0
1/18/2024, 11:17:17 AM	0	6.667	30	76.3	0
1/18/2024, 11:27:17 AM	0	6.667	30	75.8	0
1/18/2024, 11:37:17 AM	0	6.667	30.2	75.3	0
1/18/2024, 11:47:17 AM	0	6.675	30.4	74.8	0
1/18/2024, 11:57:17 AM	0	6.675	30.7	74.4	0
1/18/2024, 12:07:17 PM	0	6.675	31.3	74	0
1/18/2024, 12:17:17 PM	0	6.675	31.8	73.7	0
1/18/2024, 12:27:17 PM	0	6.684	32.4	73.4	0
1/18/2024, 12:37:17 PM	0	6.684	32.5	73	0
1/18/2024, 12:47:17 PM	0	6.684	32.9	72.5	0
1/18/2024, 12:57:17 PM	0	6.684	32.9	72.1	0
1/18/2024, 1:07:17 PM	0	6.693	32.7	71.9	0
1/18/2024, 1:17:17 PM	0	6.693	32.5	72.1	0
1/18/2024, 1:27:17 PM	0	6.693	32.4	72.3	0
1/18/2024, 1:37:17 PM	0	6.693	32.4	72.7	0
1/18/2024, 1:47:17 PM	0	6.693	32.2	72.9	0
1/18/2024, 1:57:17 PM	0	6.693	32	73.2	0
1/18/2024, 2:07:17 PM	0	6.693	32	73.5	0
1/18/2024, 2:17:17 PM	0	6.693	32.4	73.8	0
1/18/2024, 2:27:17 PM	0	6.693	32.5	74	0
1/18/2024, 2:37:17 PM	0	6.693	32.4	74.2	0
1/18/2024, 2:47:17 PM	0	6.693	32.2	74.4	0
1/18/2024, 2:57:17 PM	0	6.693	32	74.6	0
1/18/2024, 3:07:17 PM	0	6.693	32	74.9	0
1/18/2024, 3:17:17 PM	0	6.693	32	75.2	0
1/18/2024, 3:27:17 PM	0	6.693	32.2	75.4	0
1/18/2024, 3:37:17 PM	0	6.693	32.2	75.7	0
1/18/2024, 3:47:17 PM	0	6.693	32	75.8	0
1/18/2024, 3:57:17 PM	0	6.693	31.6	75.9	0
1/18/2024, 4:07:17 PM	0	6.693	31.1	76.1	0
1/18/2024, 4:17:17 PM	0	6.693	30.6	76.3	0
1/18/2024, 4:27:17 PM	0	6.693	30	76.6	0
1/18/2024, 4:37:17 PM	0	6.693	29.7	76.9	0
1/18/2024, 4:47:17 PM	0	6.684	29.3	77.3	0
1/18/2024, 4:57:17 PM	0	6.684	28.9	77.7	0
1/18/2024, 5:07:17 PM	0	6.684	28.8	78.1	0
1/18/2024, 5:17:17 PM	0	6.684	28.6	78.6	0
1/18/2024, 5:27:17 PM	0	6.684	28.4	79	0
1/18/2024, 5:37:17 PM	0	6.684	28	79.5	0
1/18/2024, 5:47:17 PM	0	6.684	27.9	79.9	0
1/18/2024, 5:57:17 PM	0	6.675	27.7	80.3	0
1/18/2024, 6:07:17 PM	0	6.675	27.7	80.7	0
1/18/2024, 6:17:17 PM	0	6.684	27.5	81	0
1/18/2024, 6:27:17 PM	0	6.675	27.3	81.4	0
1/18/2024, 6:37:17 PM	0	6.675	27.3	81.7	0
1/18/2024, 6:47:17 PM	0	6.675	27.1	82	0
1/18/2024, 6:57:17 PM	0	6.675	27.1	82.3	0
1/18/2024, 7:07:17 PM	0	6.675	27	82.5	0
1/18/2024, 7:17:17 PM	0	6.675	27	82.7	0
1/18/2024, 7:27:17 PM	0	6.675	26.8	82.8	0
1/18/2024, 7:37:17 PM	0	6.675	26.6	83	0

North Monitoring Station

Time Stamp	H_2S (ppb)	Battery (Volts)	Temperature (°F)	Humidity (%)	1-Hour Average (ppb)
1/18/2024, 7:47:17 PM	0	6.675	26.6	83.1	0
1/18/2024, 7:57:17 PM	0	6.675	26.4	83.3	0
1/18/2024, 8:07:17 PM	0	6.675	26.4	83.5	0
1/18/2024, 8:17:17 PM	0	6.675	26.2	83.6	0
1/18/2024, 8:27:17 PM	0	6.675	26.2	83.7	0
1/18/2024, 8:37:17 PM	0	6.667	26.1	83.8	0
1/18/2024, 8:47:17 PM	0	6.667	26.1	83.9	0
1/18/2024, 8:57:17 PM	0	6.667	25.9	84	0
1/18/2024, 9:07:17 PM	0	6.667	25.9	84.1	0
1/18/2024, 9:17:17 PM	0	6.667	25.7	84.2	0
1/18/2024, 9:27:17 PM	0	6.667	25.7	84.3	0
1/18/2024, 9:37:17 PM	0	6.667	25.5	84.5	0
1/18/2024, 9:47:17 PM	0	6.667	25.3	84.6	0
1/18/2024, 9:57:17 PM	0	6.667	25.3	84.7	0
1/18/2024, 10:07:17 PM	0	6.667	25.2	84.8	0
1/18/2024, 10:17:17 PM	0	6.667	25	84.9	0
1/18/2024, 10:27:17 PM	0	6.667	25	85	0
1/18/2024, 10:37:17 PM	0	6.667	25	85.2	0
1/18/2024, 10:47:17 PM	0	6.667	24.8	85.3	0
1/18/2024, 10:57:17 PM	0	6.658	24.6	85.4	0
1/18/2024, 11:07:17 PM	0	6.658	24.6	85.5	0
1/18/2024, 11:17:17 PM	0	6.658	24.4	85.6	0
1/18/2024, 11:27:17 PM	0	6.658	24.3	85.8	0
1/18/2024, 11:37:17 PM	0	6.658	24.3	85.8	0
1/18/2024, 11:47:17 PM	0	6.658	24.1	85.9	0
1/18/2024, 11:57:17 PM	0	6.658	24.1	85.9	0
1/19/2024, 12:07:17 AM	0	6.658	23.9	86	0
1/19/2024, 12:17:17 AM	0	6.658	23.7	86.1	0
1/19/2024, 12:27:17 AM	0	6.658	23.7	86.2	0
1/19/2024, 12:37:17 AM	0	6.658	23.7	86.3	0
1/19/2024, 12:47:17 AM	0	6.658	23.5	86.5	0
1/19/2024, 12:57:17 AM	0	6.649	23.5	86.6	0
1/19/2024, 1:07:17 AM	0	6.658	23.5	86.7	0
1/19/2024, 1:17:17 AM	0	6.649	23.4	86.7	0
1/19/2024, 1:27:17 AM	0	6.649	23.4	86.8	0
1/19/2024, 1:37:17 AM	0	6.649	23.4	86.9	0
1/19/2024, 1:47:17 AM	0	6.649	23.2	87	0
1/19/2024, 1:57:17 AM	0	6.649	23.2	87	0
1/19/2024, 2:07:17 AM	0	6.649	23.2	87.1	0
1/19/2024, 2:17:17 AM	0	6.649	23	87.2	0
1/19/2024, 2:27:17 AM	0	6.649	23	87.2	0
1/19/2024, 2:37:17 AM	0	6.649	22.8	87.2	0
1/19/2024, 2:47:17 AM	0	6.649	22.6	87.3	0
1/19/2024, 2:57:17 AM	0	6.649	22.6	87.4	0
1/19/2024, 3:07:17 AM	0	6.649	22.6	87.5	0
1/19/2024, 3:17:17 AM	0	6.649	22.5	87.5	0
1/19/2024, 3:27:17 AM	0	6.649	22.5	87.6	0
1/19/2024, 3:37:17 AM	0	6.649	22.5	87.7	0
1/19/2024, 3:47:17 AM	0	6.649	22.5	87.8	0
1/19/2024, 3:57:17 AM	0	6.649	22.5	87.9	0
1/19/2024, 4:07:17 AM	0	6.649	22.6	88.1	0
1/19/2024, 4:17:17 AM	0	6.64	22.6	88.2	0
1/19/2024, 4:27:17 AM	0	6.64	22.6	88.3	0
1/19/2024, 4:37:17 AM	0	6.649	22.8	88.4	0
1/19/2024, 4:47:17 AM	0	6.649	22.8	88.5	0
1/19/2024, 4:57:17 AM	0	6.649	22.8	88.5	0
1/19/2024, 5:07:17 AM	0	6.649	22.8	88.6	0

North Monitoring Station

Time Stamp	H_2S (ppb)	Battery (Volts)	Temperature (°F)	Humidity (%)	1-Hour Average (ppb)
1/19/2024, 5:17:17 AM	0	6.649	23	88.7	0
1/19/2024, 5:27:17 AM	0	6.649	23	88.7	0
1/19/2024, 5:37:17 AM	0	6.649	23	88.8	0
1/19/2024, 5:47:17 AM	0	6.649	23	88.8	0
1/19/2024, 5:57:17 AM	0	6.649	23	88.9	0
1/19/2024, 6:07:17 AM	0	6.649	23	89	0
1/19/2024, 6:17:17 AM	0	6.649	23	89	0
1/19/2024, 6:27:17 AM	0	6.649	23.2	89	0
1/19/2024, 6:37:17 AM	0	6.649	23	89.1	0
1/19/2024, 6:47:17 AM	0	6.649	23	89.1	0
1/19/2024, 6:57:17 AM	0	6.649	23	89	0
1/19/2024, 7:07:17 AM	0	6.649	22.8	89	0
1/19/2024, 7:17:17 AM	0	6.649	22.8	88.9	0
1/19/2024, 7:27:17 AM	0	6.649	22.8	89	0
1/19/2024, 7:37:17 AM	0	6.649	22.8	89.1	0
1/19/2024, 7:47:17 AM	0	6.649	23	89.3	0
1/19/2024, 7:57:17 AM	0	6.649	23	89.4	0
1/19/2024, 8:07:17 AM	0	6.649	23.2	89.6	0
1/19/2024, 8:17:17 AM	0	6.649	23.4	89.6	0
1/19/2024, 8:27:17 AM	0	6.649	23.5	89.7	0
1/19/2024, 8:37:17 AM	0	6.649	23.7	89.7	0
1/19/2024, 8:47:17 AM	0	6.649	23.7	89.6	0
1/19/2024, 8:57:17 AM	0	6.649	23.9	89.6	0
1/19/2024, 9:07:17 AM	0	6.649	23.9	89.5	0
1/19/2024, 9:17:17 AM	0	6.649	24.1	89.3	0
1/19/2024, 9:27:17 AM	0	6.649	24.1	89.2	0
1/19/2024, 9:37:17 AM	0	6.649	24.3	89	0
1/19/2024, 9:47:17 AM	0	6.649	24.4	88.8	0
1/19/2024, 9:57:17 AM	0	6.658	24.6	88.5	0
1/19/2024, 10:07:17 AM	0	6.658	24.6	88.3	0
1/19/2024, 10:17:17 AM	0	6.658	24.8	88	0
1/19/2024, 10:27:17 AM	0	6.658	25.2	87.7	0
1/19/2024, 10:37:17 AM	0	6.658	25.3	87.5	0
1/19/2024, 10:47:17 AM	0	6.658	25.5	87.1	0
1/19/2024, 10:57:17 AM	0	6.658	25.7	86.7	0
1/19/2024, 11:07:17 AM	0	6.658	25.9	86.2	0
1/19/2024, 11:17:17 AM	0	6.658	26.2	85.8	0
1/19/2024, 11:27:17 AM	0	6.658	26.6	85.3	0
1/19/2024, 11:37:17 AM	0	6.658	26.8	84.8	0
1/19/2024, 11:47:17 AM	0	6.658	26.8	84.3	0
1/19/2024, 11:57:17 AM	0	6.658	27	83.8	0
1/19/2024, 12:07:17 PM	0	6.658	27.1	83.4	0
1/19/2024, 12:17:17 PM	0	6.658	27.5	83	0
1/19/2024, 12:27:17 PM	0	6.658	27.5	82.5	0
1/19/2024, 12:37:17 PM	0	6.658	27.7	82.1	0
1/19/2024, 12:47:17 PM	0	6.658	27.5	81.8	0
1/19/2024, 12:57:17 PM	0	6.658	27.7	81.6	0
1/19/2024, 1:07:17 PM	0	6.658	27.9	81.2	0
1/19/2024, 1:17:17 PM	0	6.658	27.5	80.9	0
1/19/2024, 1:27:17 PM	0	6.658	27.3	80.5	0
1/19/2024, 1:37:17 PM	0	6.658	27	80.3	0
1/19/2024, 1:47:17 PM	0	6.658	27	80	0
1/19/2024, 1:57:17 PM	0	6.658	26.6	79.7	0
1/19/2024, 2:07:17 PM	0	6.658	26.4	79.5	0
1/19/2024, 2:17:17 PM	0	6.658	25.9	79.3	0
1/19/2024, 2:27:17 PM	0	6.658	25.3	79.1	0
1/19/2024, 2:37:17 PM	0	6.649	25	79.1	0

North Monitoring Station

Time Stamp	H_2S (ppb)	Battery (Volts)	Temperature (°F)	Humidity (%)	1-Hour Average (ppb)
1/19/2024, 2:47:17 PM	0	6.649	24.6	79.1	0
1/19/2024, 2:57:17 PM	0	6.649	24.3	79.1	0
1/19/2024, 3:07:17 PM	0	6.649	24.1	79	0
1/19/2024, 3:17:17 PM	0	6.649	23.7	78.9	0
1/19/2024, 3:27:17 PM	0	6.64	23.2	78.8	0
1/19/2024, 3:37:17 PM	0	6.64	22.8	78.8	0
1/19/2024, 3:47:17 PM	0	6.64	22.3	78.9	0
1/19/2024, 3:57:17 PM	0	6.64	21.9	78.9	0
1/19/2024, 4:07:17 PM	0	6.64	21.4	78.9	0
1/19/2024, 4:17:17 PM	0	6.631	20.8	79	0
1/19/2024, 4:27:17 PM	0	6.631	20.5	79.1	0
1/19/2024, 4:37:17 PM	0	6.631	19.9	79.2	0
1/19/2024, 4:47:17 PM	0	6.623	19.6	79.3	0
1/19/2024, 4:57:17 PM	0	6.623	19.2	79.4	0
1/19/2024, 5:07:17 PM	0	6.623	18.7	79.6	0
1/19/2024, 5:17:17 PM	0	6.623	18.3	79.7	0
1/19/2024, 5:27:17 PM	0	6.623	18	79.8	0
1/19/2024, 5:37:17 PM	0	6.614	17.8	80	0
1/19/2024, 5:47:17 PM	0	6.614	17.4	80.2	0
1/19/2024, 5:57:17 PM	0	6.614	17.2	80.4	0
1/19/2024, 6:07:17 PM	0	6.614	17.1	80.7	0
1/19/2024, 6:17:17 PM	0	6.605	17.1	80.9	0
1/19/2024, 6:27:17 PM	0	6.605	16.9	81.1	0
1/19/2024, 6:37:17 PM	0	6.605	16.7	81.2	0
1/19/2024, 6:47:17 PM	0	6.605	16.5	81.3	0
1/19/2024, 6:57:17 PM	0	6.605	16.5	81.4	0
1/19/2024, 7:07:17 PM	0	6.605	16.3	81.6	0
1/19/2024, 7:17:17 PM	0	6.596	16.3	81.7	0
1/19/2024, 7:27:17 PM	0	6.596	16.2	81.7	0
1/19/2024, 7:37:17 PM	0	6.596	16	81.9	0
1/19/2024, 7:47:17 PM	0	6.596	15.6	81.9	0
1/19/2024, 7:57:17 PM	0	6.596	15.6	82	0
1/19/2024, 8:07:17 PM	0	6.596	15.4	82.1	0
1/19/2024, 8:17:17 PM	0	6.596	15.4	82.3	0
1/19/2024, 8:27:17 PM	0	6.596	15.6	82.5	0
1/19/2024, 8:37:17 PM	0	6.588	15.6	82.7	0
1/19/2024, 8:47:17 PM	0	6.596	15.8	82.8	0
1/19/2024, 8:57:17 PM	0	6.596	15.8	83	0
1/19/2024, 9:07:17 PM	0	6.596	15.8	83.1	0
1/19/2024, 9:17:17 PM	0	6.596	15.8	83.2	0
1/19/2024, 9:27:17 PM	0	6.596	16	83.3	0
1/19/2024, 9:37:17 PM	0	6.588	16	83.3	0
1/19/2024, 9:47:17 PM	0	6.588	16	83.4	0
1/19/2024, 9:57:17 PM	0	6.596	16	83.3	0
1/19/2024, 10:07:17 PM	0	6.596	16	83.3	0
1/19/2024, 10:17:17 PM	0	6.588	16	83.4	0
1/19/2024, 10:27:17 PM	0	6.596	16	83.3	0
1/19/2024, 10:37:17 PM	0	6.588	16	83.3	0
1/19/2024, 10:47:17 PM	0	6.596	16	83.3	0
1/19/2024, 10:57:17 PM	0	6.588	15.8	83.3	0
1/19/2024, 11:07:17 PM	0	6.588	15.8	83.4	0
1/19/2024, 11:17:17 PM	0	6.588	15.8	83.5	0
1/19/2024, 11:27:17 PM	0	6.588	15.8	83.6	0
1/19/2024, 11:37:17 PM	0	6.588	15.8	83.7	0
1/19/2024, 11:47:17 PM	0	6.588	15.8	83.8	0
1/19/2024, 11:57:17 PM	0	6.588	15.8	83.9	0
1/20/2024, 12:07:17 AM	0	6.588	15.6	83.9	0

North Monitoring Station

Time Stamp	H_2S (ppb)	Battery (Volts)	Temperature (°F)	Humidity (%)	1-Hour Average (ppb)
1/20/2024, 12:17:17 AM	0	6.588	15.6	83.9	0
1/20/2024, 12:27:17 AM	0	6.588	15.6	84	0
1/20/2024, 12:37:17 AM	0	6.588	15.4	84	0
1/20/2024, 12:47:17 AM	0	6.588	15.4	84	0
1/20/2024, 12:57:17 AM	0	6.588	15.4	84	0
1/20/2024, 1:07:17 AM	0	6.588	15.4	84.1	0
1/20/2024, 1:17:17 AM	0	6.588	15.4	84.2	0
1/20/2024, 1:27:17 AM	0	6.588	15.4	84.2	0
1/20/2024, 1:37:17 AM	0	6.588	15.3	84.3	0
1/20/2024, 1:47:17 AM	0	6.588	15.3	84.2	0
1/20/2024, 1:57:17 AM	0	6.588	15.3	84.1	0
1/20/2024, 2:07:17 AM	0	6.588	15.1	84.1	0
1/20/2024, 2:17:17 AM	0	6.579	14.9	84	0
1/20/2024, 2:27:17 AM	0	6.588	14.9	83.9	0
1/20/2024, 2:37:17 AM	0	6.579	14.7	83.9	0
1/20/2024, 2:47:17 AM	0	6.579	14.5	83.8	0
1/20/2024, 2:57:17 AM	0	6.579	14.4	83.8	0
1/20/2024, 3:07:17 AM	0	6.579	14.2	83.7	0
1/20/2024, 3:17:17 AM	0	6.579	14	83.7	0
1/20/2024, 3:27:17 AM	0	6.579	14	83.6	0
1/20/2024, 3:37:17 AM	0	6.57	13.8	83.6	0
1/20/2024, 3:47:17 AM	0	6.57	13.6	83.5	0
1/20/2024, 3:57:17 AM	0	6.57	13.6	83.5	0
1/20/2024, 4:07:17 AM	0	6.57	13.5	83.4	0
1/20/2024, 4:17:17 AM	0	6.57	13.5	83.4	0
1/20/2024, 4:27:17 AM	0	6.57	13.5	83.4	0
1/20/2024, 4:37:17 AM	0	6.57	13.3	83.5	0
1/20/2024, 4:47:17 AM	0	6.57	13.3	83.5	0
1/20/2024, 4:57:17 AM	0	6.57	13.3	83.4	0
1/20/2024, 5:07:17 AM	0	6.57	13.3	83.4	0
1/20/2024, 5:17:17 AM	0	6.561	13.1	83.3	0
1/20/2024, 5:27:17 AM	0	6.561	13.1	83.2	0
1/20/2024, 5:37:17 AM	0	6.561	12.9	83.2	0
1/20/2024, 5:47:17 AM	0	6.561	12.9	83.1	0
1/20/2024, 5:57:17 AM	0	6.561	12.9	83.1	0
1/20/2024, 6:07:17 AM	0	6.561	12.7	83.1	0
1/20/2024, 6:17:17 AM	0	6.561	12.7	83	0
1/20/2024, 6:27:17 AM	0	6.561	12.6	83	0
1/20/2024, 6:37:17 AM	0	6.561	12.6	83.1	0
1/20/2024, 6:47:17 AM	0	6.561	12.4	83.1	0
1/20/2024, 6:57:17 AM	0	6.561	12.4	83.1	0
1/20/2024, 7:07:17 AM	0	6.552	12.2	83.2	0
1/20/2024, 7:17:17 AM	0	6.552	12	83.2	0
1/20/2024, 7:27:17 AM	0	6.552	12	83.2	0
1/20/2024, 7:37:17 AM	0	6.552	11.8	83.3	0
1/20/2024, 7:47:17 AM	0	6.552	11.8	83.4	0
1/20/2024, 7:57:17 AM	0	6.552	12	83.5	0
1/20/2024, 8:07:17 AM	0	6.552	12.2	83.5	0
1/20/2024, 8:17:17 AM	0	6.552	12.4	83.5	0
1/20/2024, 8:27:17 AM	0	6.552	12.6	83.6	0
1/20/2024, 8:37:17 AM	0	6.552	12.9	83.6	0
1/20/2024, 8:47:17 AM	0	6.552	13.5	83.6	0
1/20/2024, 8:57:17 AM	0	6.552	13.8	83.6	0
1/20/2024, 9:07:17 AM	0	6.561	14.2	83.5	0
1/20/2024, 9:17:17 AM	0	6.561	14.5	83.5	0
1/20/2024, 9:27:17 AM	0	6.561	15.1	83.4	0
1/20/2024, 9:37:17 AM	0	6.561	15.3	83.4	0

North Monitoring Station

Time Stamp	H_2S (ppb)	Battery (Volts)	Temperature (°F)	Humidity (%)	1-Hour Average (ppb)
1/20/2024, 9:47:17 AM	0	6.57	15.6	83.3	0
1/20/2024, 9:57:17 AM	0	6.57	16	83.1	0
1/20/2024, 10:07:17 AM	0	6.57	16.9	83	0
1/20/2024, 10:17:17 AM	0	6.579	17.2	82.5	0
1/20/2024, 10:27:17 AM	0	6.579	17.6	82.2	0
1/20/2024, 10:37:17 AM	0	6.579	17.8	81.8	0
1/20/2024, 10:47:17 AM	0	6.579	17.8	81.5	0
1/20/2024, 10:57:17 AM	0	6.579	18	81.1	0
1/20/2024, 11:07:17 AM	0	6.588	18.1	80.8	0
1/20/2024, 11:17:17 AM	0	6.588	18.3	80.4	0
1/20/2024, 11:27:17 AM	0	6.588	18.3	80.1	0
1/20/2024, 11:37:17 AM	0	6.588	19.2	79.8	0
1/20/2024, 11:47:17 AM	0	6.588	19	79.6	0
1/20/2024, 11:57:17 AM	0	6.588	19	79.3	0
1/20/2024, 12:07:17 PM	0	6.588	19	79	0
1/20/2024, 12:17:17 PM	0	6.588	18.9	78.6	0
1/20/2024, 12:27:17 PM	0	6.596	18.7	78.2	0
1/20/2024, 12:37:17 PM	0	6.588	18.9	78	0
1/20/2024, 12:47:17 PM	0	6.596	19.4	77.9	0
1/20/2024, 12:57:17 PM	0	6.596	19.8	77.6	0
1/20/2024, 1:07:17 PM	0	6.596	19.2	77.3	0
1/20/2024, 1:17:17 PM	0	6.596	19	77.1	0
1/20/2024, 1:27:17 PM	0	6.596	18.7	77	0
1/20/2024, 1:37:17 PM	0	6.596	18.9	76.9	0
1/20/2024, 1:47:17 PM	0	6.596	18.9	76.8	0
1/20/2024, 1:57:17 PM	0	6.596	19	76.7	0
1/20/2024, 2:07:17 PM	0	6.596	19	76.6	0
1/20/2024, 2:17:17 PM	0	6.596	19	76.5	0
1/20/2024, 2:27:17 PM	0	6.596	19.4	76.4	0
1/20/2024, 2:37:17 PM	0	6.596	19.8	76.5	0
1/20/2024, 2:47:17 PM	0	6.596	19.9	76.4	0
1/20/2024, 2:57:17 PM	0	6.605	19.9	76.4	0
1/20/2024, 3:07:17 PM	0	6.605	19.9	76.4	0
1/20/2024, 3:17:17 PM	0	6.605	19.9	76.4	0
1/20/2024, 3:27:17 PM	0	6.605	19.9	76.4	0
1/20/2024, 3:37:17 PM	0	6.605	19.9	76.4	0
1/20/2024, 3:47:17 PM	0	6.605	19.4	76.4	0
1/20/2024, 3:57:17 PM	0	6.605	19	76.5	0
1/20/2024, 4:07:17 PM	0	6.605	18.9	76.7	0
1/20/2024, 4:17:17 PM	0	6.605	18.3	76.8	0
1/20/2024, 4:27:17 PM	0	6.605	18.1	77	0
1/20/2024, 4:37:17 PM	0	6.596	17.8	77.2	0
1/20/2024, 4:47:17 PM	0	6.596	17.6	77.3	0
1/20/2024, 4:57:17 PM	0	6.596	17.2	77.5	0
1/20/2024, 5:07:17 PM	0	6.596	17.1	77.7	0
1/20/2024, 5:17:17 PM	0	6.596	16.9	78	0
1/20/2024, 5:27:17 PM	0	6.596	16.7	78.2	0
1/20/2024, 5:37:17 PM	0	6.596	16.5	78.5	0
1/20/2024, 5:47:17 PM	0	6.596	16.5	78.8	0
1/20/2024, 5:57:17 PM	0	6.588	16.3	79	0
1/20/2024, 6:07:17 PM	0	6.588	16.3	79.3	0
1/20/2024, 6:17:17 PM	0	6.588	16.3	79.6	0
1/20/2024, 6:27:17 PM	0	6.588	16.2	79.9	0
1/20/2024, 6:37:17 PM	0	6.588	16.2	80.1	0
1/20/2024, 6:47:17 PM	0	6.588	16.2	80.4	0
1/20/2024, 6:57:17 PM	0	6.588	16.2	80.6	0
1/20/2024, 7:07:17 PM	0	6.588	16.2	80.8	0

North Monitoring Station

Time Stamp	H_2S (ppb)	Battery (Volts)	Temperature (°F)	Humidity (%)	1-Hour Average (ppb)
1/20/2024, 7:17:17 PM	0	6.588	16.2	81.1	0
1/20/2024, 7:27:17 PM	0	6.588	16.3	81.4	0
1/20/2024, 7:37:17 PM	0	6.588	16.3	81.6	0
1/20/2024, 7:47:17 PM	0	6.588	16.3	81.9	0
1/20/2024, 7:57:17 PM	0	6.588	16.3	82.1	0
1/20/2024, 8:07:17 PM	0	6.588	16.5	82.4	0
1/20/2024, 8:17:17 PM	0	6.588	16.5	82.6	0
1/20/2024, 8:27:17 PM	0	6.588	16.5	82.8	0
1/20/2024, 8:37:17 PM	0	6.588	16.7	83	0
1/20/2024, 8:47:17 PM	0	6.588	16.7	83.2	0
1/20/2024, 8:57:17 PM	0	6.588	16.9	83.4	0
1/20/2024, 9:07:17 PM	0	6.596	16.9	83.6	0
1/20/2024, 9:17:17 PM	0	6.588	16.9	83.8	0
1/20/2024, 9:27:17 PM	0	6.596	17.1	83.9	0
1/20/2024, 9:37:17 PM	0	6.596	17.2	84	0
1/20/2024, 9:47:17 PM	0	6.596	17.4	84	0
1/20/2024, 9:57:17 PM	0	6.596	17.2	83.7	0
1/20/2024, 10:07:17 PM	0	6.596	17.1	83.4	0
1/20/2024, 10:17:17 PM	0	6.596	16.9	83.1	0
1/20/2024, 10:27:17 PM	0	6.596	16.5	82.7	0
1/20/2024, 10:37:17 PM	0	6.596	16.2	82.5	0
1/20/2024, 10:47:17 PM	0	6.588	16	82.2	0
1/20/2024, 10:57:17 PM	0	6.588	15.8	82.1	0
1/20/2024, 11:07:17 PM	0	6.588	15.6	82	0
1/20/2024, 11:17:17 PM	0	6.588	15.6	82	0
1/20/2024, 11:27:17 PM	0	6.588	15.6	81.9	0
1/20/2024, 11:37:17 PM	0	6.588	15.6	81.9	0
1/20/2024, 11:47:17 PM	0	6.588	15.4	81.8	0
1/20/2024, 11:57:17 PM	0	6.588	15.4	81.7	0
1/21/2024, 12:07:17 AM	0	6.579	15.4	81.6	0
1/21/2024, 12:17:17 AM	0	6.579	15.4	81.5	0
1/21/2024, 12:27:17 AM	0	6.579	15.3	81.3	0
1/21/2024, 12:37:17 AM	0	6.579	15.3	81.3	0
1/21/2024, 12:47:17 AM	0	6.579	15.3	81.3	0
1/21/2024, 12:57:17 AM	0	6.579	15.3	81.2	0
1/21/2024, 1:07:17 AM	0	6.579	15.1	81.1	0
1/21/2024, 1:17:17 AM	0	6.579	15.1	81	0
1/21/2024, 1:27:17 AM	0	6.579	15.1	81.1	0
1/21/2024, 1:37:17 AM	0	6.579	14.9	81.1	0
1/21/2024, 1:47:17 AM	0	6.579	14.7	81.3	0
1/21/2024, 1:57:17 AM	0	6.579	14.5	81.3	0
1/21/2024, 2:07:17 AM	0	6.579	14.5	81.4	0
1/21/2024, 2:17:17 AM	0	6.57	14.4	81.5	0
1/21/2024, 2:27:17 AM	0	6.57	14.2	81.6	0
1/21/2024, 2:37:17 AM	0	6.57	14.2	81.7	0
1/21/2024, 2:47:17 AM	0	6.57	14	81.9	0
1/21/2024, 2:57:17 AM	0	6.57	14	82	0
1/21/2024, 3:07:17 AM	0	6.57	14	82.1	0
1/21/2024, 3:17:17 AM	0	6.57	13.8	82.3	0
1/21/2024, 3:27:17 AM	0	6.57	14	82.5	0
1/21/2024, 3:37:17 AM	0	6.57	14	82.7	0
1/21/2024, 3:47:17 AM	0	6.57	14	82.9	0
1/21/2024, 3:57:17 AM	0	6.57	14	83	0
1/21/2024, 4:07:17 AM	0	6.57	14.2	83.2	0
1/21/2024, 4:17:17 AM	0	6.57	14.2	83.3	0
1/21/2024, 4:27:17 AM	0	6.57	14.2	83.5	0
1/21/2024, 4:37:17 AM	0	6.57	14.4	83.7	0

North Monitoring Station

Time Stamp	H_2S (ppb)	Battery (Volts)	Temperature (°F)	Humidity (%)	1-Hour Average (ppb)
1/21/2024, 4:47:17 AM	0	6.57	14.5	83.9	0
1/21/2024, 4:57:17 AM	0	6.57	14.7	84.1	0
1/21/2024, 5:07:17 AM	0	6.57	14.7	84.2	0
1/21/2024, 5:17:17 AM	0	6.57	14.9	84.4	0
1/21/2024, 5:27:17 AM	0	6.57	15.1	84.5	0
1/21/2024, 5:37:17 AM	0	6.57	15.1	84.6	0
1/21/2024, 5:47:17 AM	0	6.57	15.3	84.7	0
1/21/2024, 5:57:17 AM	0	6.579	15.3	84.8	0
1/21/2024, 6:07:17 AM	0	6.579	15.4	84.8	0
1/21/2024, 6:17:17 AM	0	6.579	15.4	84.9	0
1/21/2024, 6:27:17 AM	0	6.579	15.6	85	0
1/21/2024, 6:37:17 AM	0	6.579	15.6	84.9	0
1/21/2024, 6:47:17 AM	0	6.579	15.8	84.9	0
1/21/2024, 6:57:17 AM	0	6.579	15.8	84.7	0
1/21/2024, 7:07:17 AM	0	6.579	15.8	84.7	0
1/21/2024, 7:17:17 AM	0	6.579	16	84.7	0
1/21/2024, 7:27:17 AM	0	6.579	16	84.6	0
1/21/2024, 7:37:17 AM	0	6.579	16	84.5	0
1/21/2024, 7:47:17 AM	0	6.579	15.8	84.3	0
1/21/2024, 7:57:17 AM	0	6.579	15.8	84.3	0
1/21/2024, 8:07:17 AM	0	6.579	16	84.4	0
1/21/2024, 8:17:17 AM	0	6.579	16.2	84.4	0
1/21/2024, 8:27:17 AM	0	6.579	16.3	84.5	0
1/21/2024, 8:37:17 AM	0	6.588	16.9	84.5	0
1/21/2024, 8:47:17 AM	0	6.588	17.4	84.6	0
1/21/2024, 8:57:17 AM	0	6.588	18	84.6	0
1/21/2024, 9:07:17 AM	0	6.588	18.7	84.6	0
1/21/2024, 9:17:17 AM	0	6.596	19.2	84.6	0
1/21/2024, 9:27:17 AM	0	6.596	19.8	84.4	0
1/21/2024, 9:37:17 AM	0	6.605	20.5	84.3	0
1/21/2024, 9:47:17 AM	0	6.605	21	84.2	0
1/21/2024, 9:57:17 AM	0	6.605	21.9	83.9	0
1/21/2024, 10:07:17 AM	0	6.614	22.5	83.6	0
1/21/2024, 10:17:17 AM	0	6.614	23.7	83.3	0
1/21/2024, 10:27:17 AM	0	6.623	24.8	82.9	0
1/21/2024, 10:37:17 AM	0	6.623	25.7	82.3	0
1/21/2024, 10:47:17 AM	0	6.631	26.4	81.8	0
1/21/2024, 10:57:17 AM	0	6.631	27.1	81.1	0
1/21/2024, 11:07:17 AM	0	6.64	27.9	80.5	0
1/21/2024, 11:17:17 AM	0	6.64	28.4	79.8	0
1/21/2024, 11:27:17 AM	0	6.649	28.8	79.2	0
1/21/2024, 11:37:17 AM	0	6.649	29.1	78.7	0
1/21/2024, 11:47:17 AM	0	6.658	30.2	78.1	0
1/21/2024, 11:57:17 AM	0	6.658	31.1	77.5	0
1/21/2024, 12:07:17 PM	0	6.658	31.8	76.7	0
1/21/2024, 12:17:17 PM	0	6.667	32	76.1	0
1/21/2024, 12:27:17 PM	0	6.667	32.7	75.4	0
1/21/2024, 12:37:17 PM	0	6.667	32.4	74.7	0
1/21/2024, 12:47:17 PM	0	6.675	32	74.1	0
1/21/2024, 12:57:17 PM	0	6.675	32.7	73.6	0
1/21/2024, 1:07:17 PM	0	6.675	33.3	72.9	0
1/21/2024, 1:17:17 PM	0	6.675	34	72.2	0
1/21/2024, 1:27:17 PM	0	6.675	34.3	71.4	0
1/21/2024, 1:37:17 PM	0	6.684	34.3	70.7	0
1/21/2024, 1:47:17 PM	0	6.684	34.3	70	0
1/21/2024, 1:57:17 PM	0	6.684	33.8	69.6	0
1/21/2024, 2:07:17 PM	0	6.684	33.3	69.3	0

North Monitoring Station

Time Stamp	H_2S (ppb)	Battery (Volts)	Temperature (°F)	Humidity (%)	1-Hour Average (ppb)
1/21/2024, 2:17:17 PM	0	6.684	32.4	69	0
1/21/2024, 2:27:17 PM	0	6.684	31.6	68.8	0
1/21/2024, 2:37:17 PM	0	6.684	31.1	68.6	0
1/21/2024, 2:47:17 PM	0	6.684	30.6	68.5	0
1/21/2024, 2:57:17 PM	0	6.684	30.4	68.5	0
1/21/2024, 3:07:17 PM	0	6.684	30.4	68.5	0
1/21/2024, 3:17:17 PM	0	6.684	30.2	68.5	0
1/21/2024, 3:27:17 PM	0	6.684	30	68.4	0
1/21/2024, 3:37:17 PM	0	6.684	29.7	68.2	0
1/21/2024, 3:47:17 PM	0	6.675	29.3	68.2	0
1/21/2024, 3:57:17 PM	0	6.675	28.8	68.1	0
1/21/2024, 4:07:17 PM	0	6.675	28.4	68.2	0
1/21/2024, 4:17:17 PM	0	6.675	28.2	68.4	0
1/21/2024, 4:27:17 PM	0	6.675	27.9	68.6	0
1/21/2024, 4:37:17 PM	0	6.675	27.5	68.9	0
1/21/2024, 4:47:17 PM	0	6.675	27.3	69.2	0
1/21/2024, 4:57:17 PM	0	6.675	27	69.6	0
1/21/2024, 5:07:17 PM	0	6.667	26.8	70	0
1/21/2024, 5:17:17 PM	0	6.667	26.4	70.4	0
1/21/2024, 5:27:17 PM	0	6.667	26.2	70.6	0
1/21/2024, 5:37:17 PM	0	6.667	25.9	70.9	0
1/21/2024, 5:47:17 PM	0	6.667	25.7	71.1	0
1/21/2024, 5:57:17 PM	0	6.667	25.5	71.4	0
1/21/2024, 6:07:17 PM	0	6.667	25.3	71.7	0
1/21/2024, 6:17:17 PM	0	6.667	25.2	71.9	0
1/21/2024, 6:27:17 PM	0	6.658	24.8	72.2	0
1/21/2024, 6:37:17 PM	0	6.658	24.4	72.4	0
1/21/2024, 6:47:17 PM	0	6.658	23.7	72.4	0
1/21/2024, 6:57:17 PM	0	6.658	22.6	72.4	0
1/21/2024, 7:07:17 PM	0	6.649	21.4	72.4	0
1/21/2024, 7:17:17 PM	0	6.649	20.3	72.4	0
1/21/2024, 7:27:17 PM	0	6.64	19.2	72.6	0
1/21/2024, 7:37:17 PM	0	6.631	18.3	72.9	0
1/21/2024, 7:47:17 PM	0	6.631	17.4	73.3	0
1/21/2024, 7:57:17 PM	0	6.623	17.1	73.9	0
1/21/2024, 8:07:17 PM	0	6.623	17.1	74.5	0
1/21/2024, 8:17:17 PM	0	6.614	17.1	75.2	0
1/21/2024, 8:27:17 PM	0	6.614	17.2	75.9	0
1/21/2024, 8:37:17 PM	0	6.614	17.6	76.6	0
1/21/2024, 8:47:17 PM	0	6.614	17.8	77.2	0
1/21/2024, 8:57:17 PM	0	6.614	18.1	77.7	0
1/21/2024, 9:07:17 PM	0	6.614	18.3	78.2	0
1/21/2024, 9:17:17 PM	0	6.614	18.5	78.7	0
1/21/2024, 9:27:17 PM	0	6.614	18.9	79.1	0
1/21/2024, 9:37:17 PM	0	6.614	19	79.4	0
1/21/2024, 9:47:17 PM	0	6.614	19.2	79.8	0
1/21/2024, 9:57:17 PM	0	6.614	19.6	80.2	0
1/21/2024, 10:07:17 PM	0	6.614	19.9	80.5	0
1/21/2024, 10:17:17 PM	0	6.623	20.1	80.8	0
1/21/2024, 10:27:17 PM	0	6.623	20.5	81	0
1/21/2024, 10:37:17 PM	0	6.623	20.7	81	0
1/21/2024, 10:47:17 PM	0	6.623	20.7	81	0
1/21/2024, 10:57:17 PM	0	6.623	20.7	81	0
1/21/2024, 11:07:17 PM	0	6.623	20.7	81	0
1/21/2024, 11:17:17 PM	0	6.631	20.7	81	0
1/21/2024, 11:27:17 PM	0	6.631	20.7	81.1	0
1/21/2024, 11:37:17 PM	0	6.631	20.7	81.2	0

North Monitoring Station

Time Stamp	H_2S (ppb)	Battery (Volts)	Temperature (°F)	Humidity (%)	1-Hour Average (ppb)
1/21/2024, 11:47:17 PM	0	6.631	20.7	81.3	0
1/21/2024, 11:57:17 PM	0	6.623	20.7	81.3	0
1/22/2024, 12:07:17 AM	0	6.623	20.3	81.4	0
1/22/2024, 12:17:17 AM	0	6.623	20.1	81.4	0
1/22/2024, 12:27:17 AM	0	6.623	19.8	81.5	0
1/22/2024, 12:37:17 AM	0	6.623	19.8	81.6	0
1/22/2024, 12:47:17 AM	0	6.623	19.8	81.9	0
1/22/2024, 12:57:17 AM	0	6.623	20.3	82.2	0
1/22/2024, 1:07:17 AM	0	6.623	21	82.3	0
1/22/2024, 1:17:17 AM	0	6.623	21.4	82.2	0
1/22/2024, 1:27:17 AM	0	6.631	21.7	82.1	0
1/22/2024, 1:37:17 AM	0	6.631	22.1	82	0
1/22/2024, 1:47:17 AM	0	6.631	22.5	81.9	0
1/22/2024, 1:57:17 AM	0	6.631	22.6	81.7	0
1/22/2024, 2:07:17 AM	0	6.64	22.6	81.5	0
1/22/2024, 2:17:17 AM	0	6.64	22.6	81.3	0
1/22/2024, 2:27:17 AM	0	6.64	22.6	81.2	0
1/22/2024, 2:37:17 AM	0	6.64	22.5	81	0
1/22/2024, 2:47:17 AM	0	6.64	22.3	80.8	0
1/22/2024, 2:57:17 AM	0	6.64	21.7	80.5	0
1/22/2024, 3:07:17 AM	0	6.64	21.4	80.4	0
1/22/2024, 3:17:17 AM	0	6.631	21	80.2	0
1/22/2024, 3:27:17 AM	0	6.631	20.7	80.1	0
1/22/2024, 3:37:17 AM	0	6.631	20.3	80	0
1/22/2024, 3:47:17 AM	0	6.631	19.9	79.8	0
1/22/2024, 3:57:17 AM	0	6.623	19.4	79.6	0
1/22/2024, 4:07:17 AM	0	6.623	18.9	79.5	0
1/22/2024, 4:17:17 AM	0	6.623	18.3	79.4	0
1/22/2024, 4:27:17 AM	0	6.614	18	79.4	0
1/22/2024, 4:37:17 AM	0	6.614	17.4	79.4	0
1/22/2024, 4:47:17 AM	0	6.605	16.9	79.4	0
1/22/2024, 4:57:17 AM	0	6.605	16.3	79.5	0
1/22/2024, 5:07:17 AM	0	6.605	15.8	79.5	0
1/22/2024, 5:17:17 AM	0	6.596	15.3	79.6	0
1/22/2024, 5:27:17 AM	0	6.596	14.7	79.6	0
1/22/2024, 5:37:17 AM	0	6.588	14	79.6	0
1/22/2024, 5:47:17 AM	0	6.588	13.5	79.6	0
1/22/2024, 5:57:17 AM	0	6.579	12.7	79.6	0
1/22/2024, 6:07:17 AM	0	6.57	12.2	79.8	0
1/22/2024, 6:17:17 AM	0	6.57	12	80.1	0
1/22/2024, 6:27:17 AM	0	6.561	12	80.5	0
1/22/2024, 6:37:17 AM	0	6.561	12	80.9	0
1/22/2024, 6:47:17 AM	0	6.561	12	81.2	0
1/22/2024, 6:57:17 AM	0	6.561	12	81.5	0
1/22/2024, 7:07:17 AM	0	6.561	11.7	81.4	0
1/22/2024, 7:17:17 AM	0	6.552	11.1	81.3	0
1/22/2024, 7:27:17 AM	0	6.552	10.6	81.2	0
1/22/2024, 7:37:17 AM	0	6.544	10	81.1	0
1/22/2024, 7:47:17 AM	0	6.544	9.5	81.1	0
1/22/2024, 7:57:17 AM	0	6.535	9.3	81.1	0
1/22/2024, 8:07:17 AM	0	6.535	9.5	81.4	0
1/22/2024, 8:17:17 AM	0	6.535	10.4	81.9	0
1/22/2024, 8:27:17 AM	0	6.535	11.7	82.6	0
1/22/2024, 8:37:17 AM	0	6.544	13.3	83.4	0
1/22/2024, 8:47:17 AM	0	6.552	15.4	84.2	0
1/22/2024, 8:57:17 AM	0	6.561	17.4	84.4	0
1/22/2024, 9:07:17 AM	0	6.579	19.6	84.1	0

North Monitoring Station

Time Stamp	H_2S (ppb)	Battery (Volts)	Temperature (°F)	Humidity (%)	1-Hour Average (ppb)
1/22/2024, 9:17:17 AM	0	6.588	21.6	83.6	0
1/22/2024, 9:27:17 AM	0	6.605	23.7	82.8	0
1/22/2024, 9:37:17 AM	0	6.614	24.8	81.8	0
1/22/2024, 9:47:17 AM	0	6.623	25.7	80.7	0
1/22/2024, 9:57:17 AM	0	6.631	27.3	79.7	0
1/22/2024, 10:07:17 AM	0	6.64	29.3	78.7	0
1/22/2024, 10:17:17 AM	0	6.649	30	77.5	0
1/22/2024, 10:27:17 AM	0	6.649	31.3	76.4	0
1/22/2024, 10:37:17 AM	0	6.658	31.6	75.4	0
1/22/2024, 10:47:17 AM	0	6.667	31.5	74.5	0
1/22/2024, 10:57:17 AM	0	6.667	31.3	73.8	0
1/22/2024, 11:07:17 AM	0	6.667	31.1	73.2	0
1/22/2024, 11:17:17 AM	0	6.675	32	72.8	0
1/22/2024, 11:27:17 AM	0	6.675	32.7	72.4	0
1/22/2024, 11:37:17 AM	0	6.675	33.3	71.8	0
1/22/2024, 11:47:17 AM	0	6.684	33.4	71.3	0
1/22/2024, 11:57:17 AM	0	6.684	33.3	70.7	0
1/22/2024, 12:07:17 PM	0	6.684	33.3	70.4	0
1/22/2024, 12:17:17 PM	0	6.684	33.3	70.2	0
1/22/2024, 12:27:17 PM	0	6.684	33.3	69.9	0
1/22/2024, 12:37:17 PM	0	6.684	33.3	69.7	0
1/22/2024, 12:47:17 PM	0	6.693	33.4	69.5	0
1/22/2024, 12:57:17 PM	0	6.693	34	69.4	0
1/22/2024, 1:07:17 PM	0	6.693	34.5	69.1	0
1/22/2024, 1:17:17 PM	0	6.693	34.9	68.8	0
1/22/2024, 1:27:17 PM	0	6.693	34.9	68.4	0
1/22/2024, 1:37:17 PM	0	6.702	35.4	68.2	0
1/22/2024, 1:47:17 PM	0	6.702	36	67.8	0
1/22/2024, 1:57:17 PM	0	6.702	36	67.2	0
1/22/2024, 2:07:17 PM	0	6.702	36	66.6	0
1/22/2024, 2:17:17 PM	0	6.702	36.1	66.2	0
1/22/2024, 2:27:17 PM	0	6.71	36.1	65.8	0
1/22/2024, 2:37:17 PM	0	6.71	36.3	65.3	0
1/22/2024, 2:47:17 PM	0	6.71	36.3	65	0
1/22/2024, 2:57:17 PM	0	6.71	36.1	64.9	0
1/22/2024, 3:07:17 PM	0	6.71	36.1	64.6	0
1/22/2024, 3:17:17 PM	0	6.71	36.1	64.5	0
1/22/2024, 3:27:17 PM	0	6.71	36.1	64.6	0
1/22/2024, 3:37:17 PM	0	6.71	36	65	0
1/22/2024, 3:47:17 PM	0	6.71	35.6	65.6	0
1/22/2024, 3:57:17 PM	0	6.71	35.1	66.6	0
1/22/2024, 4:07:17 PM	0	6.71	34.5	67.8	0
1/22/2024, 4:17:17 PM	0	6.71	34.2	68.8	0
1/22/2024, 4:27:17 PM	0	6.71	33.8	69.6	0
1/22/2024, 4:37:17 PM	0	6.71	33.6	70.2	0
1/22/2024, 4:47:17 PM	0	6.71	33.4	70.7	0
1/22/2024, 4:57:17 PM	0	6.71	33.4	71.1	0
1/22/2024, 5:07:17 PM	0	6.71	33.3	71.5	0
1/22/2024, 5:17:17 PM	0	6.702	33.1	71.8	0
1/22/2024, 5:27:17 PM	0	6.702	32.9	72.2	0
1/22/2024, 5:37:17 PM	0	6.702	32.7	72.4	0
1/22/2024, 5:47:17 PM	0	6.702	32.7	72.6	0
1/22/2024, 5:57:17 PM	0	6.702	32.9	72.8	0
1/22/2024, 6:07:17 PM	0	6.702	32.9	72.8	0
1/22/2024, 6:17:17 PM	0	6.702	32.9	72.9	0
1/22/2024, 6:27:17 PM	0	6.702	33.1	72.9	0
1/22/2024, 6:37:17 PM	0	6.702	33.1	72.9	0

North Monitoring Station

Time Stamp	H_2S (ppb)	Battery (Volts)	Temperature (°F)	Humidity (%)	1-Hour Average (ppb)
1/22/2024, 6:47:17 PM	0	6.702	33.3	73	0
1/22/2024, 6:57:17 PM	0	6.702	33.3	73.1	0
1/22/2024, 7:07:17 PM	0	6.702	33.3	73.1	0
1/22/2024, 7:17:17 PM	0	6.702	33.3	73.1	0
1/22/2024, 7:27:17 PM	0	6.702	33.4	72.9	0
1/22/2024, 7:37:17 PM	0	6.702	33.4	72.7	0
1/22/2024, 7:47:17 PM	0	6.702	33.4	72.4	0
1/22/2024, 7:57:17 PM	0	6.71	33.6	71.5	0
1/22/2024, 8:07:17 PM	0	6.71	34	70.8	0
1/22/2024, 8:17:17 PM	0	6.71	34.3	70.2	0
1/22/2024, 8:27:17 PM	0	6.71	34.7	69.9	0
1/22/2024, 8:37:17 PM	0	6.71	34.9	69.7	0
1/22/2024, 8:47:17 PM	0	6.71	35.1	69.6	0
1/22/2024, 8:57:17 PM	0	6.71	35.1	69.5	0
1/22/2024, 9:07:17 PM	0	6.71	35.1	69.5	0
1/22/2024, 9:17:17 PM	0	6.71	35.1	69.6	0
1/22/2024, 9:27:17 PM	0	6.71	35.1	69.7	0
1/22/2024, 9:37:17 PM	0	6.71	34.9	69.8	0
1/22/2024, 9:47:17 PM	0	6.71	34.7	70	0
1/22/2024, 9:57:17 PM	0	6.71	34.7	70.2	0
1/22/2024, 10:07:17 PM	0	6.71	34.5	70.5	0
1/22/2024, 10:17:17 PM	0	6.71	34.5	70.7	0
1/22/2024, 10:27:17 PM	0	6.71	34.5	71	0
1/22/2024, 10:37:17 PM	0	6.71	34.3	71.4	0
1/22/2024, 10:47:17 PM	0	6.71	34.3	71.7	0
1/22/2024, 10:57:17 PM	0	6.71	34.3	72.2	0
1/22/2024, 11:07:17 PM	0	6.71	34.3	72.7	0
1/22/2024, 11:17:17 PM	0	6.71	34.3	73.3	0
1/22/2024, 11:27:17 PM	0	6.71	34.3	73.8	0
1/22/2024, 11:37:17 PM	0	6.71	34.3	74.3	0
1/22/2024, 11:47:17 PM	0	6.71	34.5	74.8	0
1/22/2024, 11:57:17 PM	0	6.71	34.3	75.2	0
1/23/2024, 12:07:17 AM	0	6.71	34.3	75.7	0
1/23/2024, 12:17:17 AM	0	6.71	34.3	76.1	0
1/23/2024, 12:27:17 AM	0	6.71	34.3	76.5	0
1/23/2024, 12:37:17 AM	0	6.71	34.3	76.9	0
1/23/2024, 12:47:17 AM	0	6.71	34.3	77.3	0
1/23/2024, 12:57:17 AM	0	6.71	34.2	77.9	0
1/23/2024, 1:07:17 AM	0	6.71	34.2	78.5	0
1/23/2024, 1:17:17 AM	0	6.71	34.2	79.1	0
1/23/2024, 1:27:17 AM	0	6.71	34	79.8	0
1/23/2024, 1:37:17 AM	0	6.71	33.8	80.5	0
1/23/2024, 1:47:17 AM	0	6.71	33.8	81.2	0
1/23/2024, 1:57:17 AM	0	6.71	33.6	81.8	0
1/23/2024, 2:07:17 AM	0	6.71	33.6	82.4	0
1/23/2024, 2:17:17 AM	0	6.71	33.4	82.9	0
1/23/2024, 2:27:17 AM	0	6.71	33.4	83.4	0
1/23/2024, 2:37:17 AM	0	6.71	33.3	83.8	0
1/23/2024, 2:47:17 AM	0	6.71	33.3	84.3	0
1/23/2024, 2:57:17 AM	0	6.71	33.3	84.7	0
1/23/2024, 3:07:17 AM	0	6.71	33.3	85.1	0
1/23/2024, 3:17:17 AM	0	6.71	33.1	85.4	0
1/23/2024, 3:27:17 AM	0	6.71	33.1	85.7	0
1/23/2024, 3:37:17 AM	0	6.71	33.1	86	0
1/23/2024, 3:47:17 AM	0	6.71	33.1	86.3	0
1/23/2024, 3:57:17 AM	0	6.71	33.1	86.6	0
1/23/2024, 4:07:17 AM	0	6.71	32.9	86.9	0

North Monitoring Station

Time Stamp	H_2S (ppb)	Battery (Volts)	Temperature (°F)	Humidity (%)	1-Hour Average (ppb)
1/23/2024, 4:17:17 AM	0	6.71	32.9	87.1	0
1/23/2024, 4:27:17 AM	0	6.71	32.9	87.3	0
1/23/2024, 4:37:17 AM	0	6.71	32.9	87.4	0
1/23/2024, 4:47:17 AM	0	6.702	32.7	87.6	0
1/23/2024, 4:57:17 AM	0	6.702	32.7	87.8	0
1/23/2024, 5:07:17 AM	0	6.702	32.7	88	0
1/23/2024, 5:17:17 AM	0	6.702	32.7	88.2	0
1/23/2024, 5:27:17 AM	0	6.702	32.7	88.4	0
1/23/2024, 5:37:17 AM	0	6.702	32.5	88.5	0
1/23/2024, 5:47:17 AM	0	6.702	32.5	88.7	0
1/23/2024, 5:57:17 AM	0	6.702	32.5	88.9	0
1/23/2024, 6:07:17 AM	0	6.702	32.5	89	0
1/23/2024, 6:17:17 AM	0	6.702	32.5	89.2	0
1/23/2024, 6:27:17 AM	0	6.702	32.5	89.3	0
1/23/2024, 6:37:17 AM	0	6.702	32.5	89.4	0
1/23/2024, 6:47:17 AM	0	6.702	32.4	89.5	0
1/23/2024, 6:57:17 AM	0	6.702	32.4	89.7	0
1/23/2024, 7:07:17 AM	0	6.702	32.4	89.8	0
1/23/2024, 7:17:17 AM	0	6.702	32.4	89.9	0
1/23/2024, 7:27:17 AM	0	6.702	32.2	90	0
1/23/2024, 7:37:17 AM	0	6.702	32.2	90.1	0
1/23/2024, 7:47:17 AM	0	6.702	32.2	90.3	0
1/23/2024, 7:57:17 AM	0	6.702	32.2	90.3	0
1/23/2024, 8:07:17 AM	0	6.702	32.4	90.5	0
1/23/2024, 8:17:17 AM	0	6.702	32.4	90.5	0
1/23/2024, 8:27:17 AM	0	6.702	32.4	90.6	0
1/23/2024, 8:37:17 AM	0	6.702	32.5	90.8	0
1/23/2024, 8:47:17 AM	0	6.702	32.7	90.9	0
1/23/2024, 8:57:17 AM	0	6.702	33.1	91.1	0
1/23/2024, 9:07:17 AM	0	6.702	33.4	91.3	0
1/23/2024, 9:17:17 AM	0	6.702	33.8	91.3	0
1/23/2024, 9:27:17 AM	0	6.71	34.2	91.3	0
1/23/2024, 9:37:17 AM	0	6.71	34.5	91.1	0
1/23/2024, 9:47:17 AM	0	6.71	35.1	90.9	0
1/23/2024, 9:57:17 AM	0	6.71	35.4	90.7	0
1/23/2024, 10:07:17 AM	0	6.71	35.6	90.3	0
1/23/2024, 10:17:17 AM	0	6.71	35.8	89.9	0
1/23/2024, 10:27:17 AM	0	6.71	36	89.6	0
1/23/2024, 10:37:17 AM	0	6.71	36	89.4	0
1/23/2024, 10:47:17 AM	0	6.71	36	89.2	0
1/23/2024, 10:57:17 AM	0	6.71	36	89	0
1/23/2024, 11:07:17 AM	0	6.71	36.1	88.8	0
1/23/2024, 11:17:17 AM	0	6.719	36.1	88.6	0
1/23/2024, 11:27:17 AM	0	6.719	36.3	88.5	0
1/23/2024, 11:37:17 AM	0	6.719	36.7	88.4	0
1/23/2024, 11:47:17 AM	0	6.719	36.7	88.2	0
1/23/2024, 11:57:17 AM	0	6.719	36.9	87.9	0
1/23/2024, 12:07:17 PM	0	6.719	37.4	87.8	0
1/23/2024, 12:17:17 PM	0	6.719	37.9	87.7	0
1/23/2024, 12:27:17 PM	0	6.719	38.3	87.4	0
1/23/2024, 12:37:17 PM	0	6.719	38.8	87.1	0
1/23/2024, 12:47:17 PM	0	6.719	39.2	86.8	0
1/23/2024, 12:57:17 PM	0	6.728	39.2	86.4	0
1/23/2024, 1:07:17 PM	0	6.728	39.6	86.2	0
1/23/2024, 1:17:17 PM	0	6.728	39.7	86	0
1/23/2024, 1:27:17 PM	0	6.728	39.7	85.8	0
1/23/2024, 1:37:17 PM	0	6.728	39.7	85.6	0

North Monitoring Station

Time Stamp	H_2S (ppb)	Battery (Volts)	Temperature (°F)	Humidity (%)	1-Hour Average (ppb)
1/23/2024, 1:47:17 PM	0	6.728	39.6	85.2	0
1/23/2024, 1:57:17 PM	0	6.728	39.2	85.2	0
1/23/2024, 2:07:17 PM	0	6.728	39.2	85.1	0
1/23/2024, 2:17:17 PM	0	6.728	39.2	85.1	0
1/23/2024, 2:27:17 PM	0	6.728	39.4	85.1	0
1/23/2024, 2:37:17 PM	0	6.728	39.2	85	0
1/23/2024, 2:47:17 PM	0	6.728	38.8	84.9	0
1/23/2024, 2:57:17 PM	0	6.728	38.3	84.9	0
1/23/2024, 3:07:17 PM	0	6.728	38.1	85	0
1/23/2024, 3:17:17 PM	0	6.728	38.1	85.1	0
1/23/2024, 3:27:17 PM	0	6.728	37.9	85.1	0
1/23/2024, 3:37:17 PM	0	6.728	37.4	85.2	0
1/23/2024, 3:47:17 PM	0	6.728	37	85.3	0
1/23/2024, 3:57:17 PM	0	6.728	36.7	85.4	0
1/23/2024, 4:07:17 PM	0	6.719	36.5	85.6	0
1/23/2024, 4:17:17 PM	0	6.719	36.1	85.8	0
1/23/2024, 4:27:17 PM	0	6.719	35.8	86	0
1/23/2024, 4:37:17 PM	0	6.719	35.6	86.2	0
1/23/2024, 4:47:17 PM	0	6.719	35.2	86.4	0
1/23/2024, 4:57:17 PM	0	6.719	35.1	86.7	0
1/23/2024, 5:07:17 PM	0	6.719	34.9	87	0
1/23/2024, 5:17:17 PM	0	6.719	34.5	87.2	0
1/23/2024, 5:27:17 PM	0	6.719	34.3	87.4	0
1/23/2024, 5:37:17 PM	0	6.719	34.3	87.7	0
1/23/2024, 5:47:17 PM	0	6.719	34.2	88	0
1/23/2024, 5:57:17 PM	0	6.719	34	88.2	0
1/23/2024, 6:07:17 PM	0	6.719	34	88.5	0
1/23/2024, 6:17:17 PM	0	6.71	34	88.7	0
1/23/2024, 6:27:17 PM	0	6.719	33.8	89	0
1/23/2024, 6:37:17 PM	0	6.71	33.8	89.2	0
1/23/2024, 6:47:17 PM	0	6.719	33.8	89.4	0
1/23/2024, 6:57:17 PM	0	6.71	33.8	89.6	0
1/23/2024, 7:07:17 PM	0	6.71	33.8	89.8	0
1/23/2024, 7:17:17 PM	0	6.71	33.6	90	0
1/23/2024, 7:27:17 PM	0	6.71	33.6	90.2	0
1/23/2024, 7:37:17 PM	0	6.71	33.6	90.4	0
1/23/2024, 7:47:17 PM	0	6.71	33.6	90.5	0
1/23/2024, 7:57:17 PM	0	6.71	33.6	90.6	0
1/23/2024, 8:07:17 PM	0	6.71	33.6	90.8	0
1/23/2024, 8:17:17 PM	0	6.71	33.6	90.9	0
1/23/2024, 8:27:17 PM	0	6.71	33.6	91	0
1/23/2024, 8:37:17 PM	0	6.71	33.4	91.2	0
1/23/2024, 8:47:17 PM	0	6.71	33.4	91.4	0
1/23/2024, 8:57:17 PM	0	6.71	33.4	91.5	0
1/23/2024, 9:07:17 PM	0	6.71	33.6	91.6	0
1/23/2024, 9:17:17 PM	0	6.71	33.6	91.7	0
1/23/2024, 9:27:17 PM	0	6.71	33.6	91.8	0
1/23/2024, 9:37:17 PM	0	6.71	33.6	92	0
1/23/2024, 9:47:17 PM	0	6.71	33.6	92.1	0
1/23/2024, 9:57:17 PM	0	6.71	33.6	92.2	0
1/23/2024, 10:07:17 PM	0	6.71	33.6	92.2	0
1/23/2024, 10:17:17 PM	0	6.71	33.8	92.4	0
1/23/2024, 10:27:17 PM	0	6.71	33.8	92.5	0
1/23/2024, 10:37:17 PM	0	6.71	33.8	92.6	0
1/23/2024, 10:47:17 PM	0	6.71	33.8	92.7	0
1/23/2024, 10:57:17 PM	0	6.71	34	92.8	0
1/23/2024, 11:07:17 PM	0	6.71	34	92.8	0

North Monitoring Station

Time Stamp	H_2S (ppb)	Battery (Volts)	Temperature (°F)	Humidity (%)	1-Hour Average (ppb)
1/23/2024, 11:17:17 PM	0	6.71	34	92.9	0
1/23/2024, 11:27:17 PM	0	6.71	34	93	0
1/23/2024, 11:37:17 PM	0	6.71	34.2	93.1	0
1/23/2024, 11:47:17 PM	0	6.71	34.2	93.2	0
1/23/2024, 11:57:17 PM	0	6.71	34.2	93.3	0
1/24/2024, 12:07:17 AM	0	6.71	34.3	93.3	0
1/24/2024, 12:17:17 AM	0	6.719	34.3	93.4	0
1/24/2024, 12:27:17 AM	0	6.719	34.3	93.5	0
1/24/2024, 12:37:17 AM	0	6.719	34.5	93.6	0
1/24/2024, 12:47:17 AM	0	6.719	34.5	93.7	0
1/24/2024, 12:57:17 AM	0	6.719	34.5	93.7	0
1/24/2024, 1:07:17 AM	0	6.719	34.7	93.8	0
1/24/2024, 1:17:17 AM	0	6.719	34.7	93.9	0
1/24/2024, 1:27:17 AM	0	6.719	34.9	94	0
1/24/2024, 1:37:17 AM	0	6.719	34.9	94	0
1/24/2024, 1:47:17 AM	0	6.719	35.1	94	0
1/24/2024, 1:57:17 AM	0	6.719	35.1	94.1	0
1/24/2024, 2:07:17 AM	0	6.719	35.1	94.2	0
1/24/2024, 2:17:17 AM	0	6.719	35.1	94.2	0
1/24/2024, 2:27:17 AM	0	6.719	35.2	94.2	0
1/24/2024, 2:37:17 AM	0	6.719	35.2	94.3	0
1/24/2024, 2:47:17 AM	0	6.719	35.2	94.3	0
1/24/2024, 2:57:17 AM	0	6.719	35.2	94.2	0
1/24/2024, 3:07:17 AM	0	6.719	35.2	94.2	0
1/24/2024, 3:17:17 AM	0	6.719	35.2	94.2	0
1/24/2024, 3:27:17 AM	0	6.719	35.2	94.2	0
1/24/2024, 3:37:17 AM	0	6.719	35.2	94.2	0
1/24/2024, 3:47:17 AM	0	6.719	35.2	94.2	0
1/24/2024, 3:57:17 AM	0	6.719	35.2	94.2	0
1/24/2024, 4:07:17 AM	0	6.719	35.2	94.3	0
1/24/2024, 4:17:17 AM	0	6.719	35.2	94.3	0
1/24/2024, 4:27:17 AM	0	6.719	35.2	94.3	0
1/24/2024, 4:37:17 AM	0	6.719	35.4	94.4	0
1/24/2024, 4:47:17 AM	0	6.719	35.4	94.5	0
1/24/2024, 4:57:17 AM	0	6.719	35.4	94.5	0
1/24/2024, 5:07:17 AM	0	6.719	35.4	94.5	0
1/24/2024, 5:17:17 AM	0	6.719	35.4	94.5	0
1/24/2024, 5:27:17 AM	0	6.719	35.4	94.5	0
1/24/2024, 5:37:17 AM	0	6.719	35.4	94.5	0
1/24/2024, 5:47:17 AM	0	6.719	35.4	94.5	0
1/24/2024, 5:57:17 AM	0	6.719	35.4	94.5	0
1/24/2024, 6:07:17 AM	0	6.719	35.4	94.6	0
1/24/2024, 6:17:17 AM	0	6.719	35.6	94.7	0
1/24/2024, 6:27:17 AM	0	6.719	35.8	94.8	0
1/24/2024, 6:37:17 AM	0	6.719	35.8	94.8	0
1/24/2024, 6:47:17 AM	0	6.719	35.8	94.8	0
1/24/2024, 6:57:17 AM	0	6.719	35.8	94.8	0
1/24/2024, 7:07:17 AM	0	6.719	36	94.9	0
1/24/2024, 7:17:17 AM	0	6.719	36.1	95	0
1/24/2024, 7:27:17 AM	0	6.719	36.1	95	0
1/24/2024, 7:37:17 AM	0	6.719	36.1	95	0
1/24/2024, 7:47:17 AM	0	6.719	36.3	95.2	0
1/24/2024, 7:57:17 AM	0	6.719	36.5	95.2	0
1/24/2024, 8:07:17 AM	0	6.728	36.7	95.3	0
1/24/2024, 8:17:17 AM	0	6.728	36.9	95.4	0
1/24/2024, 8:27:17 AM	0	6.728	37.2	95.5	0
1/24/2024, 8:37:17 AM	0	6.728	37.6	95.5	0

North Monitoring Station

Time Stamp	H_2S (ppb)	Battery (Volts)	Temperature (°F)	Humidity (%)	1-Hour Average (ppb)
1/24/2024, 8:47:17 AM	0	6.728	37.9	95.7	0
1/24/2024, 8:57:17 AM	0	6.728	38.5	95.8	0
1/24/2024, 9:07:17 AM	0	6.728	38.7	95.8	0
1/24/2024, 9:17:17 AM	0	6.728	39	95.8	0
1/24/2024, 9:27:17 AM	0	6.728	39.2	95.8	0
1/24/2024, 9:37:17 AM	0	6.728	39.6	95.7	0
1/24/2024, 9:47:17 AM	0	6.728	39.7	95.7	0
1/24/2024, 9:57:17 AM	0	6.737	39.7	95.6	0
1/24/2024, 10:07:17 AM	0	6.737	40.1	95.6	0
1/24/2024, 10:17:17 AM	0	6.737	40.6	95.7	0
1/24/2024, 10:27:17 AM	0	6.737	41	95.6	0
1/24/2024, 10:37:17 AM	0	6.737	41.2	95.6	0
1/24/2024, 10:47:17 AM	0	6.737	41.5	95.5	0
1/24/2024, 10:57:17 AM	0	6.737	41.9	95.5	0
1/24/2024, 11:07:17 AM	0	6.737	42.3	95.3	0
1/24/2024, 11:17:17 AM	0	6.737	42.6	95	0
1/24/2024, 11:27:17 AM	0	6.737	42.8	94.5	0
1/24/2024, 11:37:17 AM	0	6.737	42.6	94	0
1/24/2024, 11:47:17 AM	0	6.746	42.6	93.5	0
1/24/2024, 11:57:17 AM	0	6.746	42.8	93.1	0
1/24/2024, 12:07:17 PM	0	6.746	42.6	92.8	0
1/24/2024, 12:17:17 PM	0	6.746	42.6	92.5	0
1/24/2024, 12:27:17 PM	0	6.746	42.8	92.2	0
1/24/2024, 12:37:17 PM	0	6.746	43	92.1	0
1/24/2024, 12:47:17 PM	0	6.746	43	91.8	0
1/24/2024, 12:57:17 PM	0	6.746	42.8	91.5	0
1/24/2024, 1:07:17 PM	0	6.746	42.6	91.4	0
1/24/2024, 1:17:17 PM	0	6.746	42.6	91.4	0
1/24/2024, 1:27:17 PM	0	6.746	42.4	91.3	0
1/24/2024, 1:37:17 PM	0	6.746	42.3	91.2	0
1/24/2024, 1:47:17 PM	0	6.746	42.3	91.2	0
1/24/2024, 1:57:17 PM	0	6.746	42.1	91.3	0
1/24/2024, 2:07:17 PM	0	6.746	41.9	91.3	0
1/24/2024, 2:17:17 PM	0	6.746	41.9	91.3	0
1/24/2024, 2:27:17 PM	0	6.746	41.7	91.4	0
1/24/2024, 2:37:17 PM	0	6.746	41.7	91.5	0
1/24/2024, 2:47:17 PM	0	6.746	41.5	91.6	0
1/24/2024, 2:57:17 PM	0	6.746	41.4	91.7	0
1/24/2024, 3:07:17 PM	0	6.746	41.2	91.7	0
1/24/2024, 3:17:17 PM	0	6.746	41	91.8	0
1/24/2024, 3:27:17 PM	0	6.746	41	91.9	0
1/24/2024, 3:37:17 PM	0	6.746	40.8	92	0
1/24/2024, 3:47:17 PM	0	6.746	40.6	92	0
1/24/2024, 3:57:17 PM	0	6.746	40.5	92.1	0
1/24/2024, 4:07:17 PM	0	6.737	40.3	92.1	0
1/24/2024, 4:17:17 PM	0	6.737	40.1	92.1	0
1/24/2024, 4:27:17 PM	0	6.737	39.9	92.2	0
1/24/2024, 4:37:17 PM	0	6.737	39.7	92.3	0
1/24/2024, 4:47:17 PM	0	6.737	39.6	92.4	0
1/24/2024, 4:57:17 PM	0	6.737	39.4	92.4	0
1/24/2024, 5:07:17 PM	0	6.737	39.2	92.6	0
1/24/2024, 5:17:17 PM	0	6.737	39.2	92.7	0
1/24/2024, 5:27:17 PM	0	6.737	39	92.8	0
1/24/2024, 5:37:17 PM	0	6.737	39	92.9	0
1/24/2024, 5:47:17 PM	0	6.737	38.8	93	0
1/24/2024, 5:57:17 PM	0	6.737	38.8	93.1	0
1/24/2024, 6:07:17 PM	0	6.737	38.7	93.2	0

North Monitoring Station

Time Stamp	H_2S (ppb)	Battery (Volts)	Temperature (°F)	Humidity (%)	1-Hour Average (ppb)
1/24/2024, 6:17:17 PM	0	6.737	38.7	93.3	0
1/24/2024, 6:27:17 PM	0	6.737	38.7	93.4	0
1/24/2024, 6:37:17 PM	0	6.737	38.7	93.5	0
1/24/2024, 6:47:17 PM	0	6.737	38.7	93.6	0
1/24/2024, 6:57:17 PM	0	6.737	38.7	93.7	0
1/24/2024, 7:07:17 PM	0	6.737	38.7	93.8	0
1/24/2024, 7:17:17 PM	0	6.737	38.7	93.9	0
1/24/2024, 7:27:17 PM	0	6.737	38.7	94	0
1/24/2024, 7:37:17 PM	0	6.737	38.7	94.2	0
1/24/2024, 7:47:17 PM	0	6.737	38.7	94.2	0
1/24/2024, 7:57:17 PM	0	6.737	38.7	94.2	0
1/24/2024, 8:07:17 PM	0	6.737	38.7	94.3	0
1/24/2024, 8:17:17 PM	0	6.737	38.7	94.3	0
1/24/2024, 8:27:17 PM	0	6.737	38.7	94.3	0
1/24/2024, 8:37:17 PM	0	6.737	38.5	94.3	0
1/24/2024, 8:47:17 PM	0	6.737	38.5	94.2	0
1/24/2024, 8:57:17 PM	0	6.737	38.3	94.1	0
1/24/2024, 9:07:17 PM	0	6.737	38.1	94	0
1/24/2024, 9:17:17 PM	0	6.737	38.1	94	0
1/24/2024, 9:27:17 PM	0	6.737	37.9	94	0
1/24/2024, 9:37:17 PM	0	6.737	37.9	94.1	0
1/24/2024, 9:47:17 PM	0	6.737	37.9	94.1	0
1/24/2024, 9:57:17 PM	0	6.737	37.9	94.1	0
1/24/2024, 10:07:17 PM	0	6.737	37.9	94.2	0
1/24/2024, 10:17:17 PM	0	6.737	37.9	94.3	0
1/24/2024, 10:27:17 PM	0	6.737	37.9	94.3	0
1/24/2024, 10:37:17 PM	0	6.737	37.9	94.3	0
1/24/2024, 10:47:17 PM	0	6.737	37.8	94.3	0
1/24/2024, 10:57:17 PM	0	6.737	37.8	94.3	0
1/24/2024, 11:07:17 PM	0	6.737	37.8	94.3	0
1/24/2024, 11:17:17 PM	0	6.737	37.8	94.3	0
1/24/2024, 11:27:17 PM	0	6.737	37.8	94.4	0
1/24/2024, 11:37:17 PM	0	6.737	37.8	94.4	0
1/24/2024, 11:47:17 PM	0	6.737	37.6	94.4	0
1/24/2024, 11:57:17 PM	0	6.737	37.6	94.4	0
1/25/2024, 12:07:17 AM	0	6.737	37.6	94.4	0
1/25/2024, 12:17:17 AM	0	6.728	37.6	94.5	0
1/25/2024, 12:27:17 AM	0	6.728	37.6	94.5	0
1/25/2024, 12:37:17 AM	0	6.737	37.6	94.6	0
1/25/2024, 12:47:17 AM	0	6.737	37.6	94.6	0
1/25/2024, 12:57:17 AM	0	6.737	37.6	94.6	0
1/25/2024, 1:07:17 AM	0	6.737	37.6	94.7	0
1/25/2024, 1:17:17 AM	0	6.728	37.6	94.7	0
1/25/2024, 1:27:17 AM	0	6.737	37.6	94.7	0
1/25/2024, 1:37:17 AM	0	6.737	37.6	94.7	0
1/25/2024, 1:47:17 AM	0	6.737	37.6	94.7	0
1/25/2024, 1:57:17 AM	0	6.737	37.6	94.7	0
1/25/2024, 2:07:17 AM	0	6.737	37.6	94.7	0
1/25/2024, 2:17:17 AM	0	6.737	37.6	94.7	0
1/25/2024, 2:27:17 AM	0	6.737	37.6	94.7	0
1/25/2024, 2:37:17 AM	0	6.737	37.6	94.8	0
1/25/2024, 2:47:17 AM	0	6.737	37.6	94.8	0
1/25/2024, 2:57:17 AM	0	6.737	37.6	94.8	0
1/25/2024, 3:07:17 AM	0	6.737	37.6	94.9	0
1/25/2024, 3:17:17 AM	0	6.737	37.8	94.9	0
1/25/2024, 3:27:17 AM	0	6.737	37.8	94.9	0
1/25/2024, 3:37:17 AM	0	6.737	37.9	95.2	0

North Monitoring Station

Time Stamp	H_2S (ppb)	Battery (Volts)	Temperature (°F)	Humidity (%)	1-Hour Average (ppb)
1/25/2024, 3:47:17 AM	0	6.737	38.5	95.7	0
1/25/2024, 3:57:17 AM	0	6.737	39	96	0
1/25/2024, 4:07:17 AM	0	6.737	39.4	96.2	0
1/25/2024, 4:17:17 AM	0	6.737	39.4	96.2	0
1/25/2024, 4:27:17 AM	0	6.737	39.2	96.1	0
1/25/2024, 4:37:17 AM	0	6.737	39.2	96	0
1/25/2024, 4:47:17 AM	0	6.737	39	95.8	0
1/25/2024, 4:57:17 AM	0	6.737	39	95.6	0
1/25/2024, 5:07:17 AM	0	6.737	38.8	95.6	0
1/25/2024, 5:17:17 AM	0	6.737	38.7	95.4	0
1/25/2024, 5:27:17 AM	0	6.737	38.5	95.3	0
1/25/2024, 5:37:17 AM	0	6.737	38.5	95.3	0
1/25/2024, 5:47:17 AM	0	6.737	38.3	95.2	0
1/25/2024, 5:57:17 AM	0	6.737	38.3	95.2	0
1/25/2024, 6:07:17 AM	0	6.737	38.1	95.2	0
1/25/2024, 6:17:17 AM	0	6.737	38.1	95.2	0
1/25/2024, 6:27:17 AM	0	6.737	37.9	95.2	0
1/25/2024, 6:37:17 AM	0	6.737	37.8	95.1	0
1/25/2024, 6:47:17 AM	0	6.737	37.8	95.1	0
1/25/2024, 6:57:17 AM	0	6.737	37.6	95	0
1/25/2024, 7:07:17 AM	0	6.737	37.4	95	0
1/25/2024, 7:17:17 AM	0	6.737	37.4	95	0
1/25/2024, 7:27:17 AM	0	6.737	37.2	95	0
1/25/2024, 7:37:17 AM	0	6.737	37	94.9	0
1/25/2024, 7:47:17 AM	0	6.737	37	94.9	0
1/25/2024, 7:57:17 AM	0	6.728	37	95	0
1/25/2024, 8:07:17 AM	0	6.728	37	95	0
1/25/2024, 8:17:17 AM	0	6.728	37	95.1	0
1/25/2024, 8:27:17 AM	0	6.728	37	95.2	0
1/25/2024, 8:37:17 AM	0	6.728	37.2	95.2	0
1/25/2024, 8:47:17 AM	0	6.728	37.4	95.3	0
1/25/2024, 8:57:17 AM	0	6.728	37.4	95.4	0
1/25/2024, 9:07:17 AM	0	6.728	37.4	95.4	0
1/25/2024, 9:17:17 AM	0	6.728	37.6	95.5	0
1/25/2024, 9:27:17 AM	0	6.728	37.8	95.5	0
1/25/2024, 9:37:17 AM	0	6.737	37.8	95.5	0
1/25/2024, 9:47:17 AM	0	6.728	37.9	95.6	0
1/25/2024, 9:57:17 AM	0	6.737	37.9	95.6	0
1/25/2024, 10:07:17 AM	0	6.737	38.1	95.6	0
1/25/2024, 10:17:17 AM	0	6.737	38.3	95.6	0
1/25/2024, 10:27:17 AM	0	6.737	38.3	95.6	0
1/25/2024, 10:37:17 AM	0	6.737	38.3	95.6	0
1/25/2024, 10:47:17 AM	0	6.737	38.3	95.5	0
1/25/2024, 10:57:17 AM	0	6.737	38.5	95.6	0
1/25/2024, 11:07:17 AM	0	6.737	38.8	95.6	0
1/25/2024, 11:17:17 AM	0	6.737	39.2	95.7	0
1/25/2024, 11:27:17 AM	0	6.737	39.2	95.8	0
1/25/2024, 11:37:17 AM	0	6.737	39.4	95.7	0
1/25/2024, 11:47:17 AM	0	6.737	39.4	95.6	0
1/25/2024, 11:57:17 AM	0	6.737	39.4	95.5	0
1/25/2024, 12:07:17 PM	0	6.737	39.4	95.6	0
1/25/2024, 12:17:17 PM	0	6.737	39.6	95.5	0
1/25/2024, 12:27:17 PM	0	6.737	39.6	95.5	0
1/25/2024, 12:37:17 PM	0	6.737	39.6	95.5	0
1/25/2024, 12:47:17 PM	0	6.737	39.6	95.5	0
1/25/2024, 12:57:17 PM	0	6.737	39.6	95.5	0
1/25/2024, 1:07:17 PM	0	6.737	39.7	95.5	0

North Monitoring Station

Time Stamp	H_2S (ppb)	Battery (Volts)	Temperature (°F)	Humidity (%)	1-Hour Average (ppb)
1/25/2024, 1:17:17 PM	0	6.737	39.7	95.5	0
1/25/2024, 1:27:17 PM	0	6.737	39.7	95.5	0
1/25/2024, 1:37:17 PM	0	6.737	39.9	95.5	0
1/25/2024, 1:47:17 PM	0	6.737	39.9	95.5	0
1/25/2024, 1:57:17 PM	0	6.737	39.9	95.4	0
1/25/2024, 2:07:17 PM	0	6.737	39.9	95.4	0
1/25/2024, 2:17:17 PM	0	6.737	39.9	95.4	0
1/25/2024, 2:27:17 PM	0	6.737	39.9	95.4	0
1/25/2024, 2:37:17 PM	0	6.737	39.9	95.4	0
1/25/2024, 2:47:17 PM	0	6.737	39.9	95.4	0
1/25/2024, 2:57:17 PM	0	6.737	39.7	95.4	0
1/25/2024, 3:07:17 PM	0	6.737	39.7	95.3	0
1/25/2024, 3:17:17 PM	0	6.737	39.6	95.3	0
1/25/2024, 3:27:17 PM	0	6.737	39.6	95.3	0
1/25/2024, 3:37:17 PM	0	6.737	39.4	95.3	0
1/25/2024, 3:47:17 PM	0	6.737	39.4	95.3	0
1/25/2024, 3:57:17 PM	0	6.737	39.2	95.3	0
1/25/2024, 4:07:17 PM	0	6.737	39.2	95.2	0
1/25/2024, 4:17:17 PM	0	6.737	39	95.3	0
1/25/2024, 4:27:17 PM	0	6.737	38.8	95.3	0
1/25/2024, 4:37:17 PM	0	6.737	38.7	95.2	0
1/25/2024, 4:47:17 PM	0	6.737	38.7	95.2	0
1/25/2024, 4:57:17 PM	0	6.737	38.5	95.2	0
1/25/2024, 5:07:17 PM	0	6.737	38.3	95.2	0
1/25/2024, 5:17:17 PM	0	6.737	38.1	95.2	0
1/25/2024, 5:27:17 PM	0	6.737	38.1	95.2	0
1/25/2024, 5:37:17 PM	0	6.737	37.8	95.1	0
1/25/2024, 5:47:17 PM	0	6.737	37.6	95	0
1/25/2024, 5:57:17 PM	0	6.737	37.4	94.9	0
1/25/2024, 6:07:17 PM	0	6.737	37.2	94.9	0
1/25/2024, 6:17:17 PM	0	6.737	37.2	94.8	0
1/25/2024, 6:27:17 PM	0	6.737	37	94.8	0
1/25/2024, 6:37:17 PM	0	6.737	36.9	94.8	0
1/25/2024, 6:47:17 PM	0	6.737	36.9	94.8	0
1/25/2024, 6:57:17 PM	0	6.728	36.7	94.9	0
1/25/2024, 7:07:17 PM	0	6.728	36.7	94.9	0
1/25/2024, 7:17:17 PM	0	6.728	36.7	94.9	0
1/25/2024, 7:27:17 PM	0	6.728	36.5	94.9	0
1/25/2024, 7:37:17 PM	0	6.728	36.5	95	0
1/25/2024, 7:47:17 PM	0	6.728	36.5	95	0
1/25/2024, 7:57:17 PM	0	6.728	36.3	95.1	0
1/25/2024, 8:07:17 PM	0	6.728	36.3	95.1	0
1/25/2024, 8:17:17 PM	0	6.728	36.3	95.1	0
1/25/2024, 8:27:17 PM	0	6.728	36.3	95.1	0
1/25/2024, 8:37:17 PM	0	6.728	36.3	95.2	0
1/25/2024, 8:47:17 PM	0	6.728	36.3	95.2	0
1/25/2024, 8:57:17 PM	0	6.728	36.3	95.3	0
1/25/2024, 9:07:17 PM	0	6.728	36.3	95.4	0
1/25/2024, 9:17:17 PM	0	6.728	36.3	95.4	0
1/25/2024, 9:27:17 PM	0	6.728	36.3	95.4	0
1/25/2024, 9:37:17 PM	0	6.728	36.1	95.4	0
1/25/2024, 9:47:17 PM	0	6.728	36.1	95.4	0
1/25/2024, 9:57:17 PM	0	6.728	36.1	95.4	0
1/25/2024, 10:07:17 PM	0	6.728	36.1	95.5	0
1/25/2024, 10:17:17 PM	0	6.728	36.1	95.5	0
1/25/2024, 10:27:17 PM	0	6.728	36.1	95.6	0
1/25/2024, 10:37:17 PM	0	6.728	36.1	95.6	0

North Monitoring Station

Time Stamp	H_2S (ppb)	Battery (Volts)	Temperature (°F)	Humidity (%)	1-Hour Average (ppb)
1/25/2024, 10:47:17 PM	0	6.728	36.1	95.6	0
1/25/2024, 10:57:17 PM	0	6.728	36.1	95.6	0
1/25/2024, 11:07:17 PM	0	6.728	36.1	95.7	0
1/25/2024, 11:17:17 PM	0	6.728	36.1	95.7	0
1/25/2024, 11:27:17 PM	0	6.728	36.1	95.7	0
1/25/2024, 11:37:17 PM	0	6.728	36.1	95.8	0
1/25/2024, 11:47:17 PM	0	6.728	36.1	95.8	0
1/25/2024, 11:57:17 PM	0	6.728	36.1	95.8	0
1/26/2024, 12:07:17 AM	0	6.728	36.1	95.8	0
1/26/2024, 12:17:17 AM	0	6.728	36.1	95.8	0
1/26/2024, 12:27:17 AM	0	6.728	36.1	95.8	0
1/26/2024, 12:37:17 AM	0	6.728	36.1	95.9	0
1/26/2024, 12:47:17 AM	0	6.728	36.1	95.9	0
1/26/2024, 12:57:17 AM	0	6.728	36.1	95.9	0
1/26/2024, 1:07:17 AM	0	6.728	36.1	95.9	0
1/26/2024, 1:17:17 AM	0	6.728	36.1	95.9	0
1/26/2024, 1:27:17 AM	0	6.728	36.1	95.9	0
1/26/2024, 1:37:17 AM	0	6.728	36.1	95.9	0
1/26/2024, 1:47:17 AM	0	6.728	36.1	95.9	0
1/26/2024, 1:57:17 AM	0	6.728	36.1	95.9	0
1/26/2024, 2:07:17 AM	0	6.728	36.1	96	0
1/26/2024, 2:17:17 AM	0	6.728	36.3	96	0
1/26/2024, 2:27:17 AM	0	6.728	36.3	96.1	0
1/26/2024, 2:37:17 AM	0	6.728	36.3	96.1	0
1/26/2024, 2:47:17 AM	0	6.728	36.5	96.2	0
1/26/2024, 2:57:17 AM	0	6.728	36.7	96.2	0
1/26/2024, 3:07:17 AM	0	6.728	36.7	96.3	0
1/26/2024, 3:17:17 AM	0	6.728	36.9	96.4	0
1/26/2024, 3:27:17 AM	0	6.728	36.9	96.4	0
1/26/2024, 3:37:17 AM	0	6.728	36.9	96.4	0
1/26/2024, 3:47:17 AM	0	6.728	37	96.5	0
1/26/2024, 3:57:17 AM	0	6.728	37	96.5	0
1/26/2024, 4:07:17 AM	0	6.728	37.2	96.6	0
1/26/2024, 4:17:17 AM	0	6.728	37.4	96.7	0
1/26/2024, 4:27:17 AM	0	6.728	37.6	96.7	0
1/26/2024, 4:37:17 AM	0	6.728	37.6	96.8	0
1/26/2024, 4:47:17 AM	0	6.728	37.8	96.8	0
1/26/2024, 4:57:17 AM	0	6.737	37.9	96.9	0
1/26/2024, 5:07:17 AM	0	6.737	38.1	97	0
1/26/2024, 5:17:17 AM	0	6.737	38.3	97	0
1/26/2024, 5:27:17 AM	0	6.737	38.5	97	0
1/26/2024, 5:37:17 AM	0	6.737	38.7	97.2	0
1/26/2024, 5:47:17 AM	0	6.737	38.8	97.3	0
1/26/2024, 5:57:17 AM	0	6.737	39	97.3	0
1/26/2024, 6:07:17 AM	0	6.737	39	97.3	0
1/26/2024, 6:17:17 AM	0	6.737	39	97.3	0
1/26/2024, 6:27:17 AM	0	6.737	39	97.2	0
1/26/2024, 6:37:17 AM	0	6.737	39	97.1	0
1/26/2024, 6:47:17 AM	0	6.737	39	97.1	0
1/26/2024, 6:57:17 AM	0	6.737	39	97.1	0
1/26/2024, 7:07:17 AM	0	6.737	39	97.1	0
1/26/2024, 7:17:17 AM	0	6.737	39.2	97.1	0
1/26/2024, 7:27:17 AM	0	6.737	39.2	97.1	0
1/26/2024, 7:37:17 AM	0	6.737	39.4	97.2	0
1/26/2024, 7:47:17 AM	0	6.737	39.6	97.3	0
1/26/2024, 7:57:17 AM	0	6.737	39.6	97.3	0
1/26/2024, 8:07:17 AM	0	6.737	39.7	97.3	0

North Monitoring Station

Time Stamp	H_2S (ppb)	Battery (Volts)	Temperature (°F)	Humidity (%)	1-Hour Average (ppb)
1/26/2024, 8:17:17 AM	0	6.737	39.9	97.4	0
1/26/2024, 8:27:17 AM	0	6.737	40.1	97.5	0
1/26/2024, 8:37:17 AM	0	6.737	40.3	97.5	0
1/26/2024, 8:47:17 AM	0	6.746	40.5	97.6	0
1/26/2024, 8:57:17 AM	0	6.746	40.5	97.6	0
1/26/2024, 9:07:17 AM	0	6.746	40.6	97.6	0
1/26/2024, 9:17:17 AM	0	6.746	41	97.7	0
1/26/2024, 9:27:17 AM	0	6.746	41.4	97.8	0
1/26/2024, 9:37:17 AM	0	6.746	41.7	97.9	0
1/26/2024, 9:47:17 AM	0	6.746	41.9	98	0
1/26/2024, 9:57:17 AM	0	6.746	42.4	98	0
1/26/2024, 10:07:17 AM	0	6.746	42.6	98	0
1/26/2024, 10:17:17 AM	0	6.746	42.8	98	0
1/26/2024, 10:27:17 AM	0	6.746	43.2	98	0
1/26/2024, 10:37:17 AM	0	6.746	43.5	98	0
1/26/2024, 10:47:17 AM	0	6.746	43.7	98	0
1/26/2024, 10:57:17 AM	0	6.754	44.2	98.1	0
1/26/2024, 11:07:17 AM	0	6.754	44.6	98.1	0
1/26/2024, 11:17:17 AM	0	6.754	45	98	0
1/26/2024, 11:27:17 AM	0	6.754	45.1	97.9	0
1/26/2024, 11:37:17 AM	0	6.754	45	97.5	0
1/26/2024, 11:47:17 AM	0	6.754	45	97.2	0
1/26/2024, 11:57:17 AM	0	6.754	44.8	96.8	0
1/26/2024, 12:07:17 PM	0	6.754	44.6	96.5	0
1/26/2024, 12:17:17 PM	0	6.754	44.1	95.8	0
1/26/2024, 12:27:17 PM	0	6.754	43.3	95.1	0
1/26/2024, 12:37:17 PM	0	6.754	42.6	94.7	0
1/26/2024, 12:47:17 PM	0	6.754	42.3	94.3	0
1/26/2024, 12:57:17 PM	0	6.746	41.7	94	0
1/26/2024, 1:07:17 PM	0	6.746	41.2	93.8	0
1/26/2024, 1:17:17 PM	0	6.746	40.8	93.7	0
1/26/2024, 1:27:17 PM	0	6.746	40.5	93.6	0
1/26/2024, 1:37:17 PM	0	6.746	40.1	93.5	0
1/26/2024, 1:47:17 PM	0	6.746	39.7	93.5	0
1/26/2024, 1:57:17 PM	0	6.746	39.6	93.5	0
1/26/2024, 2:07:17 PM	0	6.746	39.4	93.6	0
1/26/2024, 2:17:17 PM	0	6.746	39.4	93.8	0
1/26/2024, 2:27:17 PM	0	6.737	39.4	94	0
1/26/2024, 2:37:17 PM	0	6.737	39.4	94.1	0
1/26/2024, 2:47:17 PM	0	6.737	39.6	94.3	0
1/26/2024, 2:57:17 PM	0	6.737	39.6	94.4	0
1/26/2024, 3:07:17 PM	0	6.737	39.6	94.5	0
1/26/2024, 3:17:17 PM	0	6.737	39.6	94.5	0
1/26/2024, 3:27:17 PM	0	6.737	39.6	94.5	0
1/26/2024, 3:37:17 PM	0	6.737	39.4	94.3	0
1/26/2024, 3:47:17 PM	0	6.737	39.2	94.3	0
1/26/2024, 3:57:17 PM	0	6.737	39	94.2	0
1/26/2024, 4:07:17 PM	0	6.737	39	94.2	0
1/26/2024, 4:17:17 PM	0	6.737	38.8	94.1	0
1/26/2024, 4:27:17 PM	0	6.737	38.7	94.1	0
1/26/2024, 4:37:17 PM	0	6.737	38.5	94.1	0
1/26/2024, 4:47:17 PM	0	6.737	38.3	94.1	0
1/26/2024, 4:57:17 PM	0	6.737	38.1	94.1	0
1/26/2024, 5:07:17 PM	0	6.737	38.1	94.1	0
1/26/2024, 5:17:17 PM	0	6.737	37.9	94.2	0
1/26/2024, 5:27:17 PM	0	6.737	37.8	94.2	0
1/26/2024, 5:37:17 PM	0	6.737	37.8	94.3	0

North Monitoring Station

Time Stamp	H_2S (ppb)	Battery (Volts)	Temperature (°F)	Humidity (%)	1-Hour Average (ppb)
1/26/2024, 5:47:17 PM	0	6.737	37.6	94.3	0
1/26/2024, 5:57:17 PM	0	6.737	37.6	94.3	0
1/26/2024, 6:07:17 PM	0	6.737	37.4	94.4	0
1/26/2024, 6:17:17 PM	0	6.737	37.4	94.5	0
1/26/2024, 6:27:17 PM	0	6.737	37.4	94.5	0
1/26/2024, 6:37:17 PM	0	6.737	37.4	94.6	0
1/26/2024, 6:47:17 PM	0	6.737	37.4	94.7	0
1/26/2024, 6:57:17 PM	0	6.737	37.2	94.8	0
1/26/2024, 7:07:17 PM	0	6.737	37.2	94.9	0
1/26/2024, 7:17:17 PM	0	6.737	37.2	94.9	0
1/26/2024, 7:27:17 PM	0	6.737	37.2	95	0
1/26/2024, 7:37:17 PM	0	6.737	37.4	95.1	0
1/26/2024, 7:47:17 PM	0	6.737	37.4	95.2	0
1/26/2024, 7:57:17 PM	0	6.737	37.4	95.3	0
1/26/2024, 8:07:17 PM	0	6.737	37.4	95.3	0
1/26/2024, 8:17:17 PM	0	6.737	37.4	95.4	0
1/26/2024, 8:27:17 PM	0	6.737	37.4	95.4	0
1/26/2024, 8:37:17 PM	0	6.737	37.4	95.5	0
1/26/2024, 8:47:17 PM	0	6.737	37.4	95.5	0
1/26/2024, 8:57:17 PM	0	6.737	37.4	95.5	0
1/26/2024, 9:07:17 PM	0	6.737	37.4	95.6	0
1/26/2024, 9:17:17 PM	0	6.737	37.6	95.6	0
1/26/2024, 9:27:17 PM	0	6.737	37.6	95.7	0
1/26/2024, 9:37:17 PM	0	6.737	37.6	95.7	0
1/26/2024, 9:47:17 PM	0	6.737	37.6	95.7	0
1/26/2024, 9:57:17 PM	0	6.737	37.6	95.7	0
1/26/2024, 10:07:17 PM	0	6.737	37.6	95.7	0
1/26/2024, 10:17:17 PM	0	6.737	37.4	95.7	0
1/26/2024, 10:27:17 PM	0	6.737	37.4	95.7	0
1/26/2024, 10:37:17 PM	0	6.737	37.4	95.7	0
1/26/2024, 10:47:17 PM	0	6.737	37.2	95.6	0
1/26/2024, 10:57:17 PM	0	6.737	37.2	95.6	0
1/26/2024, 11:07:17 PM	0	6.737	37.2	95.6	0
1/26/2024, 11:17:17 PM	0	6.728	37.2	95.6	0
1/26/2024, 11:27:17 PM	0	6.737	37	95.6	0
1/26/2024, 11:37:17 PM	0	6.737	37	95.6	0
1/26/2024, 11:47:17 PM	0	6.737	37	95.6	0
1/26/2024, 11:57:17 PM	0	6.728	37	95.6	0
1/27/2024, 12:07:17 AM	0	6.737	37	95.6	0
1/27/2024, 12:17:17 AM	0	6.737	36.9	95.5	0
1/27/2024, 12:27:17 AM	0	6.728	36.9	95.5	0
1/27/2024, 12:37:17 AM	0	6.728	36.9	95.5	0
1/27/2024, 12:47:17 AM	0	6.728	36.9	95.5	0
1/27/2024, 12:57:17 AM	0	6.728	36.9	95.5	0
1/27/2024, 1:07:17 AM	0	6.728	36.9	95.5	0
1/27/2024, 1:17:17 AM	0	6.728	36.7	95.5	0
1/27/2024, 1:27:17 AM	0	6.728	36.7	95.6	0
1/27/2024, 1:37:17 AM	0	6.728	36.7	95.6	0
1/27/2024, 1:47:17 AM	0	6.728	36.7	95.6	0
1/27/2024, 1:57:17 AM	0	6.728	36.7	95.6	0
1/27/2024, 2:07:17 AM	0	6.728	36.7	95.6	0
1/27/2024, 2:17:17 AM	0	6.728	36.7	95.7	0
1/27/2024, 2:27:17 AM	0	6.728	36.7	95.7	0
1/27/2024, 2:37:17 AM	0	6.728	36.7	95.6	0
1/27/2024, 2:47:17 AM	0	6.728	36.7	95.6	0
1/27/2024, 2:57:17 AM	0	6.728	36.7	95.7	0
1/27/2024, 3:07:17 AM	0	6.728	36.7	95.7	0

North Monitoring Station

Time Stamp	H_2S (ppb)	Battery (Volts)	Temperature (°F)	Humidity (%)	1-Hour Average (ppb)
1/27/2024, 3:17:17 AM	0	6.728	36.7	95.7	0
1/27/2024, 3:27:17 AM	0	6.728	36.7	95.8	0
1/27/2024, 3:37:17 AM	0	6.728	36.7	95.9	0
1/27/2024, 3:47:17 AM	0	6.728	36.7	95.9	0
1/27/2024, 3:57:17 AM	0	6.728	36.7	95.9	0
1/27/2024, 4:07:17 AM	0	6.728	36.7	95.9	0
1/27/2024, 4:17:17 AM	0	6.728	36.7	95.8	0
1/27/2024, 4:27:17 AM	0	6.728	36.7	95.8	0
1/27/2024, 4:37:17 AM	0	6.728	36.5	95.8	0
1/27/2024, 4:47:17 AM	0	6.728	36.5	95.8	0
1/27/2024, 4:57:17 AM	0	6.728	36.5	95.8	0
1/27/2024, 5:07:17 AM	0	6.728	36.5	95.9	0
1/27/2024, 5:17:17 AM	0	6.728	36.7	95.9	0
1/27/2024, 5:27:17 AM	0	6.728	36.7	95.9	0
1/27/2024, 5:37:17 AM	0	6.728	36.7	95.9	0
1/27/2024, 5:47:17 AM	0	6.728	36.5	95.9	0
1/27/2024, 5:57:17 AM	0	6.728	36.5	95.9	0
1/27/2024, 6:07:17 AM	0	6.728	36.5	95.8	0
1/27/2024, 6:17:17 AM	0	6.728	36.5	95.8	0
1/27/2024, 6:27:17 AM	0	6.728	36.5	95.9	0
1/27/2024, 6:37:17 AM	0	6.728	36.5	95.9	0
1/27/2024, 6:47:17 AM	0	6.728	36.5	95.9	0
1/27/2024, 6:57:17 AM	0	6.728	36.5	95.9	0
1/27/2024, 7:07:17 AM	0	6.728	36.5	96	0
1/27/2024, 7:17:17 AM	0	6.728	36.5	96	0
1/27/2024, 7:27:17 AM	0	6.728	36.5	96	0
1/27/2024, 7:37:17 AM	0	6.728	36.5	96	0
1/27/2024, 7:47:17 AM	0	6.728	36.5	96	0
1/27/2024, 7:57:17 AM	0	6.728	36.5	96	0
1/27/2024, 8:07:17 AM	0	6.728	36.5	96.1	0
1/27/2024, 8:17:17 AM	0	6.728	36.7	96.2	0
1/27/2024, 8:27:17 AM	0	6.728	36.7	96.2	0
1/27/2024, 8:37:17 AM	0	6.728	36.9	96.3	0
1/27/2024, 8:47:17 AM	0	6.728	37.2	96.4	0
1/27/2024, 8:57:17 AM	0	6.728	37.4	96.5	0
1/27/2024, 9:07:17 AM	0	6.728	37.6	96.6	0
1/27/2024, 9:17:17 AM	0	6.728	37.8	96.6	0
1/27/2024, 9:27:17 AM	0	6.737	37.9	96.6	0
1/27/2024, 9:37:17 AM	0	6.737	38.1	96.6	0
1/27/2024, 9:47:17 AM	0	6.737	38.5	96.7	0
1/27/2024, 9:57:17 AM	0	6.737	38.7	96.8	0
1/27/2024, 10:07:17 AM	0	6.737	38.8	96.8	0
1/27/2024, 10:17:17 AM	0	6.737	39.2	96.8	0
1/27/2024, 10:27:17 AM	0	6.737	39.6	96.9	0
1/27/2024, 10:37:17 AM	0	6.737	39.7	96.9	0
1/27/2024, 10:47:17 AM	0	6.737	40.1	96.8	0
1/27/2024, 10:57:17 AM	0	6.737	40.5	96.8	0
1/27/2024, 11:07:17 AM	0	6.737	40.6	96.7	0
1/27/2024, 11:17:17 AM	0	6.746	41	96.6	0
1/27/2024, 11:27:17 AM	0	6.737	41.2	96.4	0
1/27/2024, 11:37:17 AM	0	6.746	41.4	96.2	0
1/27/2024, 11:47:17 AM	0	6.746	41.7	96	0
1/27/2024, 11:57:17 AM	0	6.746	41.9	95.6	0
1/27/2024, 12:07:17 PM	0	6.746	42.1	95.4	0
1/27/2024, 12:17:17 PM	0	6.746	42.3	95.1	0
1/27/2024, 12:27:17 PM	0	6.746	42.4	94.8	0
1/27/2024, 12:37:17 PM	0	6.746	42.4	94.5	0

North Monitoring Station

Time Stamp	H_2S (ppb)	Battery (Volts)	Temperature (°F)	Humidity (%)	1-Hour Average (ppb)
1/27/2024, 12:47:17 PM	0	6.746	42.6	94.3	0
1/27/2024, 12:57:17 PM	0	6.746	42.6	94.1	0
1/27/2024, 1:07:17 PM	0	6.746	42.8	93.9	0
1/27/2024, 1:17:17 PM	0	6.746	43	93.6	0
1/27/2024, 1:27:17 PM	0	6.746	43	93.4	0
1/27/2024, 1:37:17 PM	0	6.746	43.2	93.1	0
1/27/2024, 1:47:17 PM	0	6.746	43.2	92.9	0
1/27/2024, 1:57:17 PM	0	6.746	43.2	92.9	0
1/27/2024, 2:07:17 PM	0	6.746	43.2	92.8	0
1/27/2024, 2:17:17 PM	0	6.754	43.2	92.8	0
1/27/2024, 2:27:17 PM	0	6.746	43	92.6	0
1/27/2024, 2:37:17 PM	0	6.754	43.2	92.6	0
1/27/2024, 2:47:17 PM	0	6.754	43.2	92.6	0
1/27/2024, 2:57:17 PM	0	6.754	43	92.5	0
1/27/2024, 3:07:17 PM	0	6.754	43	92.5	0
1/27/2024, 3:17:17 PM	0	6.746	43	92.5	0
1/27/2024, 3:27:17 PM	0	6.754	43.2	92.5	0
1/27/2024, 3:37:17 PM	0	6.754	43.2	92.5	0
1/27/2024, 3:47:17 PM	0	6.754	43.2	92.5	0
1/27/2024, 3:57:17 PM	0	6.754	43	92.4	0
1/27/2024, 4:07:17 PM	0	6.754	43	92.4	0
1/27/2024, 4:17:17 PM	0	6.754	42.8	92.4	0
1/27/2024, 4:27:17 PM	0	6.754	42.6	92.3	0
1/27/2024, 4:37:17 PM	0	6.754	42.4	92.3	0
1/27/2024, 4:47:17 PM	0	6.754	42.3	92.4	0
1/27/2024, 4:57:17 PM	0	6.754	42.3	92.4	0
1/27/2024, 5:07:17 PM	0	6.746	42.1	92.5	0
1/27/2024, 5:17:17 PM	0	6.746	42.1	92.7	0
1/27/2024, 5:27:17 PM	0	6.746	41.9	92.7	0
1/27/2024, 5:37:17 PM	0	6.746	41.9	92.8	0
1/27/2024, 5:47:17 PM	0	6.746	41.7	92.9	0
1/27/2024, 5:57:17 PM	0	6.746	41.5	92.9	0
1/27/2024, 6:07:17 PM	0	6.746	41.5	93	0
1/27/2024, 6:17:17 PM	0	6.746	41.4	93.1	0
1/27/2024, 6:27:17 PM	0	6.746	41.4	93.2	0
1/27/2024, 6:37:17 PM	0	6.746	41.2	93.2	0
1/27/2024, 6:47:17 PM	0	6.746	41.2	93.3	0
1/27/2024, 6:57:17 PM	0	6.746	41	93.4	0
1/27/2024, 7:07:17 PM	0	6.746	41	93.4	0
1/27/2024, 7:17:17 PM	0	6.746	41	93.5	0
1/27/2024, 7:27:17 PM	0	6.746	40.8	93.6	0
1/27/2024, 7:37:17 PM	0	6.746	40.8	93.6	0
1/27/2024, 7:47:17 PM	0	6.746	40.8	93.7	0
1/27/2024, 7:57:17 PM	0	6.746	40.8	93.7	0
1/27/2024, 8:07:17 PM	0	6.746	40.6	93.8	0
1/27/2024, 8:17:17 PM	0	6.746	40.6	93.7	0
1/27/2024, 8:27:17 PM	0	6.746	40.6	93.7	0
1/27/2024, 8:37:17 PM	0	6.746	40.5	93.8	0
1/27/2024, 8:47:17 PM	0	6.746	40.5	93.8	0
1/27/2024, 8:57:17 PM	0	6.746	40.3	93.7	0
1/27/2024, 9:07:17 PM	0	6.746	40.1	93.7	0
1/27/2024, 9:17:17 PM	0	6.746	40.1	93.8	0
1/27/2024, 9:27:17 PM	0	6.746	39.9	93.7	0
1/27/2024, 9:37:17 PM	0	6.746	39.9	93.8	0
1/27/2024, 9:47:17 PM	0	6.746	39.7	93.8	0
1/27/2024, 9:57:17 PM	0	6.746	39.7	93.9	0
1/27/2024, 10:07:17 PM	0	6.746	39.7	93.9	0

North Monitoring Station

Time Stamp	H_2S (ppb)	Battery (Volts)	Temperature (°F)	Humidity (%)	1-Hour Average (ppb)
1/27/2024, 10:17:17 PM	0	6.746	39.6	93.9	0
1/27/2024, 10:27:17 PM	0	6.746	39.6	94	0
1/27/2024, 10:37:17 PM	0	6.746	39.6	94.1	0
1/27/2024, 10:47:17 PM	0	6.746	39.6	94.2	0
1/27/2024, 10:57:17 PM	0	6.746	39.6	94.3	0
1/27/2024, 11:07:17 PM	0	6.746	39.6	94.3	0
1/27/2024, 11:17:17 PM	0	6.746	39.4	94.3	0
1/27/2024, 11:27:17 PM	0	6.746	39.4	94.3	0
1/27/2024, 11:37:17 PM	0	6.737	39.2	94.3	0
1/27/2024, 11:47:17 PM	0	6.737	39.2	94.3	0
1/27/2024, 11:57:17 PM	0	6.737	39.2	94.3	0
1/28/2024, 12:07:17 AM	0	6.737	39.2	94.5	0
1/28/2024, 12:17:17 AM	0	6.737	39.2	94.6	0
1/28/2024, 12:27:17 AM	0	6.737	39.2	94.7	0
1/28/2024, 12:37:17 AM	0	6.737	39	94.6	0
1/28/2024, 12:47:17 AM	0	6.737	39	94.6	0
1/28/2024, 12:57:17 AM	0	6.737	39	94.7	0
1/28/2024, 1:07:17 AM	0	6.737	39	94.7	0
1/28/2024, 1:17:17 AM	0	6.737	39	94.8	0
1/28/2024, 1:27:17 AM	0	6.737	39	94.8	0
1/28/2024, 1:37:17 AM	0	6.737	39	94.8	0
1/28/2024, 1:47:17 AM	0	6.737	39	94.9	0
1/28/2024, 1:57:17 AM	0	6.737	39	94.9	0
1/28/2024, 2:07:17 AM	0	6.737	39	95	0
1/28/2024, 2:17:17 AM	0	6.737	39	95	0
1/28/2024, 2:27:17 AM	0	6.737	39.2	95	0
1/28/2024, 2:37:17 AM	0	6.737	39.2	95	0
1/28/2024, 2:47:17 AM	0	6.737	39.2	95	0
1/28/2024, 2:57:17 AM	0	6.737	39.2	95	0
1/28/2024, 3:07:17 AM	0	6.737	39	95	0
1/28/2024, 3:17:17 AM	0	6.737	39.2	95	0
1/28/2024, 3:27:17 AM	0	6.737	39.2	95	0
1/28/2024, 3:37:17 AM	0	6.737	39.2	95	0
1/28/2024, 3:47:17 AM	0	6.737	39.2	95.1	0
1/28/2024, 3:57:17 AM	0	6.737	39.2	95.1	0
1/28/2024, 4:07:17 AM	0	6.737	39.2	95.1	0
1/28/2024, 4:17:17 AM	0	6.737	39.2	95.2	0
1/28/2024, 4:27:17 AM	0	6.737	39.2	95.1	0
1/28/2024, 4:37:17 AM	0	6.737	39	95.1	0
1/28/2024, 4:47:17 AM	0	6.737	39	95.1	0
1/28/2024, 4:57:17 AM	0	6.737	39	95.1	0
1/28/2024, 5:07:17 AM	0	6.737	38.8	95.1	0
1/28/2024, 5:17:17 AM	0	6.737	38.8	95.1	0
1/28/2024, 5:27:17 AM	0	6.737	38.7	95.1	0
1/28/2024, 5:37:17 AM	0	6.737	38.7	95.2	0
1/28/2024, 5:47:17 AM	0	6.737	38.7	95.2	0
1/28/2024, 5:57:17 AM	0	6.737	38.7	95.3	0
1/28/2024, 6:07:17 AM	0	6.737	38.8	95.4	0
1/28/2024, 6:17:17 AM	0	6.737	38.8	95.4	0
1/28/2024, 6:27:17 AM	0	6.737	38.8	95.4	0
1/28/2024, 6:37:17 AM	0	6.737	38.8	95.4	0
1/28/2024, 6:47:17 AM	0	6.737	38.7	95.4	0
1/28/2024, 6:57:17 AM	0	6.737	38.7	95.4	0
1/28/2024, 7:07:17 AM	0	6.737	38.7	95.4	0
1/28/2024, 7:17:17 AM	0	6.737	38.7	95.4	0
1/28/2024, 7:27:17 AM	0	6.737	38.7	95.4	0
1/28/2024, 7:37:17 AM	0	6.737	38.7	95.4	0

North Monitoring Station

Time Stamp	H_2S (ppb)	Battery (Volts)	Temperature (°F)	Humidity (%)	1-Hour Average (ppb)
1/28/2024, 7:47:17 AM	0	6.737	38.7	95.3	0
1/28/2024, 7:57:17 AM	0	6.737	38.5	95.3	0
1/28/2024, 8:07:17 AM	0	6.737	38.5	95.3	0
1/28/2024, 8:17:17 AM	0	6.737	38.5	95.2	0
1/28/2024, 8:27:17 AM	0	6.737	38.3	95.1	0
1/28/2024, 8:37:17 AM	0	6.737	38.3	95.1	0
1/28/2024, 8:47:17 AM	0	6.737	38.1	95	0
1/28/2024, 8:57:17 AM	0	6.737	38.1	95	0
1/28/2024, 9:07:17 AM	0	6.737	38.1	95.1	0
1/28/2024, 9:17:17 AM	0	6.737	38.1	95.2	0
1/28/2024, 9:27:17 AM	0	6.737	38.3	95.2	0
1/28/2024, 9:37:17 AM	0	6.737	38.3	95.3	0
1/28/2024, 9:47:17 AM	0	6.737	38.3	95.3	0
1/28/2024, 9:57:17 AM	0	6.737	38.3	95.3	0
1/28/2024, 10:07:17 AM	0	6.737	38.5	95.4	0
1/28/2024, 10:17:17 AM	0	6.737	38.5	95.5	0
1/28/2024, 10:27:17 AM	0	6.737	38.7	95.5	0
1/28/2024, 10:37:17 AM	0	6.737	38.7	95.5	0
1/28/2024, 10:47:17 AM	0	6.737	38.8	95.5	0
1/28/2024, 10:57:17 AM	0	6.737	38.8	95.4	0
1/28/2024, 11:07:17 AM	0	6.737	39	95.4	0
1/28/2024, 11:17:17 AM	0	6.737	39	95.4	0
1/28/2024, 11:27:17 AM	0	6.737	39	95.4	0
1/28/2024, 11:37:17 AM	0	6.737	39	95.2	0
1/28/2024, 11:47:17 AM	0	6.737	39.2	95.3	0
1/28/2024, 11:57:17 AM	0	6.737	39.2	95.1	0
1/28/2024, 12:07:17 PM	0	6.737	39	95	0
1/28/2024, 12:17:17 PM	0	6.737	39	94.8	0
1/28/2024, 12:27:17 PM	0	6.737	38.8	94.6	0
1/28/2024, 12:37:17 PM	0	6.737	38.7	94.6	0
1/28/2024, 12:47:17 PM	0	6.737	38.7	94.6	0
1/28/2024, 12:57:17 PM	0	6.737	38.5	94.5	0
1/28/2024, 1:07:17 PM	0	6.737	38.5	94.4	0
1/28/2024, 1:17:17 PM	0	6.737	38.3	94.4	0
1/28/2024, 1:27:17 PM	0	6.737	38.1	94.3	0
1/28/2024, 1:37:17 PM	0	6.737	37.9	94.1	0
1/28/2024, 1:47:17 PM	0	6.737	37.6	93.9	0
1/28/2024, 1:57:17 PM	0	6.737	37.2	93.6	0
1/28/2024, 2:07:17 PM	0	6.737	36.7	93.3	0
1/28/2024, 2:17:17 PM	0	6.737	36.3	93.1	0
1/28/2024, 2:27:17 PM	0	6.728	36	92.9	0
1/28/2024, 2:37:17 PM	0	6.728	35.6	92.8	0
1/28/2024, 2:47:17 PM	0	6.728	35.2	92.8	0
1/28/2024, 2:57:17 PM	0	6.728	35.1	92.8	0
1/28/2024, 3:07:17 PM	0	6.728	34.9	92.8	0
1/28/2024, 3:17:17 PM	0	6.728	34.7	92.9	0
1/28/2024, 3:27:17 PM	0	6.728	34.5	93	0
1/28/2024, 3:37:17 PM	0	6.728	34.3	93	0
1/28/2024, 3:47:17 PM	0	6.728	34.2	93.1	0
1/28/2024, 3:57:17 PM	0	6.719	34.2	93.2	0
1/28/2024, 4:07:17 PM	0	6.719	34	93.3	0
1/28/2024, 4:17:17 PM	0	6.719	34	93.4	0
1/28/2024, 4:27:17 PM	0	6.719	33.8	93.5	0
1/28/2024, 4:37:17 PM	0	6.719	33.8	93.6	0
1/28/2024, 4:47:17 PM	0	6.719	33.6	93.7	0
1/28/2024, 4:57:17 PM	0	6.719	33.6	93.8	0
1/28/2024, 5:07:17 PM	0	6.719	33.6	93.9	0

North Monitoring Station

Time Stamp	H_2S (ppb)	Battery (Volts)	Temperature (°F)	Humidity (%)	1-Hour Average (ppb)
1/28/2024, 5:17:17 PM	0	6.719	33.6	93.9	0
1/28/2024, 5:27:17 PM	0	6.719	33.6	94	0
1/28/2024, 5:37:17 PM	0	6.719	33.6	94.1	0
1/28/2024, 5:47:17 PM	0	6.719	33.6	94.2	0
1/28/2024, 5:57:17 PM	0	6.719	33.6	94.2	0
1/28/2024, 6:07:17 PM	0	6.719	33.6	94.3	0
1/28/2024, 6:17:17 PM	0	6.719	33.4	94.3	0
1/28/2024, 6:27:17 PM	0	6.719	33.4	94.4	0
1/28/2024, 6:37:17 PM	0	6.719	33.4	94.3	0
1/28/2024, 6:47:17 PM	0	6.719	33.4	94.4	0
1/28/2024, 6:57:17 PM	0	6.719	33.4	94.4	0
1/28/2024, 7:07:17 PM	0	6.719	33.4	94.5	0
1/28/2024, 7:17:17 PM	0	6.719	33.4	94.5	0
1/28/2024, 7:27:17 PM	0	6.719	33.4	94.6	0
1/28/2024, 7:37:17 PM	0	6.719	33.4	94.6	0
1/28/2024, 7:47:17 PM	0	6.719	33.4	94.7	0
1/28/2024, 7:57:17 PM	0	6.719	33.4	94.7	0
1/28/2024, 8:07:17 PM	0	6.719	33.4	94.7	0
1/28/2024, 8:17:17 PM	0	6.719	33.4	94.7	0
1/28/2024, 8:27:17 PM	0	6.719	33.4	94.8	0
1/28/2024, 8:37:17 PM	0	6.719	33.4	94.8	0
1/28/2024, 8:47:17 PM	0	6.719	33.4	94.7	0
1/28/2024, 8:57:17 PM	0	6.719	33.4	94.7	0
1/28/2024, 9:07:17 PM	0	6.719	33.4	94.7	0
1/28/2024, 9:17:17 PM	0	6.719	33.6	94.6	0
1/28/2024, 9:27:17 PM	0	6.719	33.6	94.4	0
1/28/2024, 9:37:17 PM	0	6.719	33.6	94.3	0
1/28/2024, 9:47:17 PM	0	6.719	33.6	94.2	0
1/28/2024, 9:57:17 PM	0	6.719	33.6	94.1	0
1/28/2024, 10:07:17 PM	0	6.719	33.6	94.1	0
1/28/2024, 10:17:17 PM	0	6.719	33.6	94	0
1/28/2024, 10:27:17 PM	0	6.719	33.6	93.9	0
1/28/2024, 10:37:17 PM	0	6.719	33.6	93.9	0
1/28/2024, 10:47:17 PM	0	6.719	33.6	93.8	0
1/28/2024, 10:57:17 PM	0	6.719	33.6	93.8	0
1/28/2024, 11:07:17 PM	0	6.719	33.6	93.8	0
1/28/2024, 11:17:17 PM	0	6.719	33.6	93.8	0
1/28/2024, 11:27:17 PM	0	6.719	33.6	93.8	0
1/28/2024, 11:37:17 PM	0	6.719	33.6	93.8	0
1/28/2024, 11:47:17 PM	0	6.719	33.6	93.8	0
1/28/2024, 11:57:17 PM	0	6.719	33.6	93.7	0
1/29/2024, 12:07:17 AM	0	6.719	33.4	93.7	0
1/29/2024, 12:17:17 AM	0	6.719	33.4	93.7	0
1/29/2024, 12:27:17 AM	0	6.719	33.4	93.6	0
1/29/2024, 12:37:17 AM	0	6.719	33.4	93.5	0
1/29/2024, 12:47:17 AM	0	6.719	33.4	93.3	0
1/29/2024, 12:57:17 AM	0	6.719	33.3	93.2	0
1/29/2024, 1:07:17 AM	0	6.719	33.3	93.2	0
1/29/2024, 1:17:17 AM	0	6.719	33.3	93.2	0
1/29/2024, 1:27:17 AM	0	6.719	33.1	93.2	0
1/29/2024, 1:37:17 AM	0	6.719	33.1	93.3	0
1/29/2024, 1:47:17 AM	0	6.719	33.1	93.4	0
1/29/2024, 1:57:17 AM	0	6.719	32.9	93.4	0
1/29/2024, 2:07:17 AM	0	6.719	32.9	93.4	0
1/29/2024, 2:17:17 AM	0	6.719	32.9	93.4	0
1/29/2024, 2:27:17 AM	0	6.719	32.9	93.5	0
1/29/2024, 2:37:17 AM	0	6.71	32.7	93.4	0

North Monitoring Station

Time Stamp	H_2S (ppb)	Battery (Volts)	Temperature (°F)	Humidity (%)	1-Hour Average (ppb)
1/29/2024, 2:47:17 AM	0	6.71	32.7	93.4	0
1/29/2024, 2:57:17 AM	0	6.71	32.7	93.5	0
1/29/2024, 3:07:17 AM	0	6.71	32.7	93.5	0
1/29/2024, 3:17:17 AM	0	6.71	32.7	93.6	0
1/29/2024, 3:27:17 AM	0	6.71	32.7	93.6	0
1/29/2024, 3:37:17 AM	0	6.71	32.7	93.7	0
1/29/2024, 3:47:17 AM	0	6.71	32.7	93.8	0
1/29/2024, 3:57:17 AM	0	6.71	32.7	93.8	0
1/29/2024, 4:07:17 AM	0	6.71	32.7	93.9	0
1/29/2024, 4:17:17 AM	0	6.71	32.7	93.9	0
1/29/2024, 4:27:17 AM	0	6.71	32.7	93.9	0
1/29/2024, 4:37:17 AM	0	6.71	32.7	93.9	0
1/29/2024, 4:47:17 AM	0	6.71	32.7	93.9	0
1/29/2024, 4:57:17 AM	0	6.71	32.7	93.9	0
1/29/2024, 5:07:17 AM	0	6.71	32.7	93.9	0
1/29/2024, 5:17:17 AM	0	6.71	32.7	94	0
1/29/2024, 5:27:17 AM	0	6.71	32.7	94	0
1/29/2024, 5:37:17 AM	0	6.71	32.7	94.1	0
1/29/2024, 5:47:17 AM	0	6.71	32.5	94.1	0
1/29/2024, 5:57:17 AM	0	6.71	32.5	94.1	0
1/29/2024, 6:07:17 AM	0	6.71	32.5	94.2	0
1/29/2024, 6:17:17 AM	0	6.71	32.5	94.2	0
1/29/2024, 6:27:17 AM	0	6.71	32.5	94.3	0
1/29/2024, 6:37:17 AM	0	6.71	32.5	94.3	0
1/29/2024, 6:47:17 AM	0	6.71	32.5	94.3	0
1/29/2024, 6:57:17 AM	0	6.71	32.5	94.3	0
1/29/2024, 7:07:17 AM	0	6.71	32.5	94.2	0
1/29/2024, 7:17:17 AM	0	6.71	32.4	94.3	0
1/29/2024, 7:27:17 AM	0	6.71	32.4	94.3	0
1/29/2024, 7:37:17 AM	0	6.71	32.5	94.3	0
1/29/2024, 7:47:17 AM	0	6.71	32.5	94.4	0
1/29/2024, 7:57:17 AM	0	6.71	32.5	94.4	0
1/29/2024, 8:07:17 AM	0	6.71	32.5	94.4	0
1/29/2024, 8:17:17 AM	0	6.71	32.7	94.5	0
1/29/2024, 8:27:17 AM	0	6.71	32.9	94.5	0
1/29/2024, 8:37:17 AM	0	6.71	33.1	94.5	0
1/29/2024, 8:47:17 AM	0	6.71	33.3	94.4	0
1/29/2024, 8:57:17 AM	0	6.71	33.4	94.4	0
1/29/2024, 9:07:17 AM	0	6.71	33.6	94.4	0
1/29/2024, 9:17:17 AM	0	6.71	33.8	94.2	0
1/29/2024, 9:27:17 AM	0	6.71	34.2	94.1	0
1/29/2024, 9:37:17 AM	0	6.71	34.3	93.8	0
1/29/2024, 9:47:17 AM	0	6.71	34.5	93.6	0
1/29/2024, 9:57:17 AM	0	6.71	34.5	93.2	0
1/29/2024, 10:07:17 AM	0	6.719	34.7	93	0
1/29/2024, 10:17:17 AM	0	6.719	34.9	92.7	0
1/29/2024, 10:27:17 AM	0	6.719	35.1	92.3	0
1/29/2024, 10:37:17 AM	0	6.719	35.1	92	0
1/29/2024, 10:47:17 AM	0	6.719	35.2	91.7	0
1/29/2024, 10:57:17 AM	0	6.719	35.2	91.2	0
1/29/2024, 11:07:17 AM	0	6.719	35.2	90.8	0
1/29/2024, 11:17:17 AM	0	6.719	35.2	90.5	0
1/29/2024, 11:27:17 AM	0	6.719	35.2	90.2	0
1/29/2024, 11:37:17 AM	0	6.719	35.2	89.9	0
1/29/2024, 11:47:17 AM	0	6.719	35.2	89.5	0
1/29/2024, 11:57:17 AM	0	6.719	35.2	89.1	0
1/29/2024, 12:07:17 PM	0	6.719	35.2	88.9	0

North Monitoring Station

Time Stamp	H_2S (ppb)	Battery (Volts)	Temperature (°F)	Humidity (%)	1-Hour Average (ppb)
1/29/2024, 12:17:17 PM	0	6.719	35.2	88.7	0
1/29/2024, 12:27:17 PM	0	6.719	35.2	88.4	0
1/29/2024, 12:37:17 PM	0	6.719	35.2	88	0
1/29/2024, 12:47:17 PM	0	6.719	35.1	87.8	0
1/29/2024, 12:57:17 PM	0	6.719	35.1	87.6	0
1/29/2024, 1:07:17 PM	0	6.719	35.2	87.5	0
1/29/2024, 1:17:17 PM	0	6.719	35.2	87.2	0
1/29/2024, 1:27:17 PM	0	6.719	35.4	87.1	0
1/29/2024, 1:37:17 PM	0	6.719	35.4	86.9	0
1/29/2024, 1:47:17 PM	0	6.719	35.2	86.7	0
1/29/2024, 1:57:17 PM	0	6.719	35.2	86.5	0
1/29/2024, 2:07:17 PM	0	6.719	35.2	86.3	0
1/29/2024, 2:17:17 PM	0	6.719	35.1	86.2	0
1/29/2024, 2:27:17 PM	0	6.719	35.1	86	0
1/29/2024, 2:37:17 PM	0	6.719	35.1	85.9	0
1/29/2024, 2:47:17 PM	0	6.719	34.9	85.8	0
1/29/2024, 2:57:17 PM	0	6.719	34.9	85.8	0
1/29/2024, 3:07:17 PM	0	6.719	34.7	85.8	0
1/29/2024, 3:17:17 PM	0	6.719	34.7	85.8	0
1/29/2024, 3:27:17 PM	0	6.719	34.5	85.8	0
1/29/2024, 3:37:17 PM	0	6.719	34.3	85.8	0
1/29/2024, 3:47:17 PM	0	6.719	34.3	85.8	0
1/29/2024, 3:57:17 PM	0	6.719	34.2	85.9	0
1/29/2024, 4:07:17 PM	0	6.719	34.2	85.9	0
1/29/2024, 4:17:17 PM	0	6.719	34	86	0
1/29/2024, 4:27:17 PM	0	6.719	34	86.1	0
1/29/2024, 4:37:17 PM	0	6.719	33.8	86.2	0
1/29/2024, 4:47:17 PM	0	6.719	33.6	86.4	0
1/29/2024, 4:57:17 PM	0	6.71	33.6	86.5	0
1/29/2024, 5:07:17 PM	0	6.71	33.4	86.6	0
1/29/2024, 5:17:17 PM	0	6.71	33.3	86.8	0
1/29/2024, 5:27:17 PM	0	6.71	33.1	87.1	0
1/29/2024, 5:37:17 PM	0	6.71	32.9	87.4	0
1/29/2024, 5:47:17 PM	0	6.71	32.7	87.5	0
1/29/2024, 5:57:17 PM	0	6.71	32.5	87.6	0
1/29/2024, 6:07:17 PM	0	6.71	32	87.6	0
1/29/2024, 6:17:17 PM	0	6.71	31.8	87.8	0
1/29/2024, 6:27:17 PM	0	6.71	31.6	88	0
1/29/2024, 6:37:17 PM	0	6.71	31.5	88.4	0
1/29/2024, 6:47:17 PM	0	6.71	31.3	88.7	0
1/29/2024, 6:57:17 PM	0	6.702	31.3	89	0
1/29/2024, 7:07:17 PM	0	6.702	31.1	89.1	0
1/29/2024, 7:17:17 PM	0	6.702	30.7	89.1	0
1/29/2024, 7:27:17 PM	0	6.702	30.4	89.2	0
1/29/2024, 7:37:17 PM	0	6.702	30.2	89.4	0
1/29/2024, 7:47:17 PM	0	6.702	30	89.5	0
1/29/2024, 7:57:17 PM	0	6.702	29.7	89.6	0
1/29/2024, 8:07:17 PM	0	6.702	29.5	89.7	0
1/29/2024, 8:17:17 PM	0	6.702	29.1	89.8	0
1/29/2024, 8:27:17 PM	0	6.693	28.9	90	0
1/29/2024, 8:37:17 PM	0	6.693	28.9	90.3	0
1/29/2024, 8:47:17 PM	0	6.693	29.1	90.7	0
1/29/2024, 8:57:17 PM	0	6.693	29.3	91.1	0
1/29/2024, 9:07:17 PM	0	6.693	29.5	91.4	0
1/29/2024, 9:17:17 PM	0	6.693	29.7	91.8	0
1/29/2024, 9:27:17 PM	0	6.693	29.8	92.1	0
1/29/2024, 9:37:17 PM	0	6.693	30	92.3	0

North Monitoring Station

Time Stamp	H_2S (ppb)	Battery (Volts)	Temperature (°F)	Humidity (%)	1-Hour Average (ppb)
1/29/2024, 9:47:17 PM	0	6.693	30.2	92.4	0
1/29/2024, 9:57:17 PM	0	6.693	30.2	92.6	0
1/29/2024, 10:07:17 PM	0	6.702	30.4	92.7	0
1/29/2024, 10:17:17 PM	0	6.702	30.4	92.7	0
1/29/2024, 10:27:17 PM	0	6.702	30.4	92.8	0
1/29/2024, 10:37:17 PM	0	6.702	30.6	92.9	0
1/29/2024, 10:47:17 PM	0	6.702	30.6	92.9	0
1/29/2024, 10:57:17 PM	0	6.702	30.6	92.9	0
1/29/2024, 11:07:17 PM	0	6.702	30.7	92.9	0
1/29/2024, 11:17:17 PM	0	6.702	30.7	92.9	0
1/29/2024, 11:27:17 PM	0	6.702	30.7	92.9	0
1/29/2024, 11:37:17 PM	0	6.702	30.9	92.8	0
1/29/2024, 11:47:17 PM	0	6.702	30.9	92.9	0
1/29/2024, 11:57:17 PM	0	6.702	30.9	92.9	0
1/30/2024, 12:07:17 AM	0	6.702	30.9	92.9	0
1/30/2024, 12:17:17 AM	0	6.702	31.1	92.9	0
1/30/2024, 12:27:17 AM	0	6.702	31.1	92.9	0
1/30/2024, 12:37:17 AM	0	6.702	31.1	92.9	0
1/30/2024, 12:47:17 AM	0	6.702	31.1	92.8	0
1/30/2024, 12:57:17 AM	0	6.702	31.1	92.6	0
1/30/2024, 1:07:17 AM	0	6.702	30.9	92.5	0
1/30/2024, 1:17:17 AM	0	6.702	30.6	92.3	0
1/30/2024, 1:27:17 AM	0	6.702	30.4	92.1	0
1/30/2024, 1:37:17 AM	0	6.702	29.8	91.9	0
1/30/2024, 1:47:17 AM	0	6.702	29.7	91.8	0
1/30/2024, 1:57:17 AM	0	6.693	29.1	91.6	0
1/30/2024, 2:07:17 AM	0	6.693	28.8	91.5	0
1/30/2024, 2:17:17 AM	0	6.693	28.6	91.6	0
1/30/2024, 2:27:17 AM	0	6.693	28.6	91.8	0
1/30/2024, 2:37:17 AM	0	6.693	28.6	92.1	0
1/30/2024, 2:47:17 AM	0	6.693	28.8	92.4	0
1/30/2024, 2:57:17 AM	0	6.693	29.1	92.8	0
1/30/2024, 3:07:17 AM	0	6.693	29.3	93.1	0
1/30/2024, 3:17:17 AM	0	6.693	29.5	93.2	0
1/30/2024, 3:27:17 AM	0	6.693	29.7	93.3	0
1/30/2024, 3:37:17 AM	0	6.693	30	93.3	0
1/30/2024, 3:47:17 AM	0	6.693	30	93.1	0
1/30/2024, 3:57:17 AM	0	6.693	30.2	92.9	0
1/30/2024, 4:07:17 AM	0	6.693	30.4	92.6	0
1/30/2024, 4:17:17 AM	0	6.693	30.4	92.4	0
1/30/2024, 4:27:17 AM	0	6.693	30.4	92.2	0
1/30/2024, 4:37:17 AM	0	6.693	30.4	92	0
1/30/2024, 4:47:17 AM	0	6.693	30.4	91.8	0
1/30/2024, 4:57:17 AM	0	6.693	30.4	91.6	0
1/30/2024, 5:07:17 AM	0	6.693	30.4	91.5	0
1/30/2024, 5:17:17 AM	0	6.693	30.6	91.5	0
1/30/2024, 5:27:17 AM	0	6.693	30.6	91.4	0
1/30/2024, 5:37:17 AM	0	6.693	30.6	91.3	0
1/30/2024, 5:47:17 AM	0	6.702	30.6	91.2	0
1/30/2024, 5:57:17 AM	0	6.693	30.7	91.2	0
1/30/2024, 6:07:17 AM	0	6.702	30.7	91.2	0
1/30/2024, 6:17:17 AM	0	6.693	30.7	91.1	0
1/30/2024, 6:27:17 AM	0	6.702	30.7	91.1	0
1/30/2024, 6:37:17 AM	0	6.702	30.7	91.1	0
1/30/2024, 6:47:17 AM	0	6.702	30.9	91.1	0
1/30/2024, 6:57:17 AM	0	6.702	30.9	91.1	0
1/30/2024, 7:07:17 AM	0	6.702	30.9	91.2	0

North Monitoring Station

Time Stamp	H_2S (ppb)	Battery (Volts)	Temperature (°F)	Humidity (%)	1-Hour Average (ppb)
1/30/2024, 7:17:17 AM	0	6.702	31.1	91.3	0
1/30/2024, 7:27:17 AM	0	6.702	31.1	91.3	0
1/30/2024, 7:37:17 AM	0	6.702	31.3	91.4	0
1/30/2024, 7:47:17 AM	0	6.702	31.3	91.4	0
1/30/2024, 7:57:17 AM	0	6.702	31.5	91.4	0
1/30/2024, 8:07:17 AM	0	6.702	31.6	91.4	0
1/30/2024, 8:17:17 AM	0	6.702	31.8	91.5	0
1/30/2024, 8:27:17 AM	0	6.702	32	91.5	0
1/30/2024, 8:37:17 AM	0	6.702	32.2	91.4	0
1/30/2024, 8:47:17 AM	0	6.702	32.4	91.4	0
1/30/2024, 8:57:17 AM	0	6.702	32.5	91.3	0
1/30/2024, 9:07:17 AM	0	6.702	32.7	91.2	0
1/30/2024, 9:17:17 AM	0	6.702	33.1	91.1	0
1/30/2024, 9:27:17 AM	0	6.702	33.3	91	0
1/30/2024, 9:37:17 AM	0	6.702	33.4	90.8	0
1/30/2024, 9:47:17 AM	0	6.702	33.6	90.7	0
1/30/2024, 9:57:17 AM	0	6.71	33.8	90.5	0
1/30/2024, 10:07:17 AM	0	6.71	34	90.2	0
1/30/2024, 10:17:17 AM	0	6.71	34.2	90	0
1/30/2024, 10:27:17 AM	0	6.71	34.5	89.9	0
1/30/2024, 10:37:17 AM	0	6.71	34.7	89.6	0
1/30/2024, 10:47:17 AM	0	6.71	34.9	89.4	0
1/30/2024, 10:57:17 AM	0	6.71	35.1	89.2	0
1/30/2024, 11:07:17 AM	0	6.71	35.2	88.9	0
1/30/2024, 11:17:17 AM	0	6.71	35.6	88.7	0
1/30/2024, 11:27:17 AM	0	6.71	36	88.4	0
1/30/2024, 11:37:17 AM	0	6.71	35.8	88.1	0
1/30/2024, 11:47:17 AM	0	6.719	36	87.8	0
1/30/2024, 11:57:17 AM	0	6.719	36.1	87.6	0
1/30/2024, 12:07:17 PM	0	6.719	36.1	87.3	0
1/30/2024, 12:17:17 PM	0	6.719	36.3	87.2	0
1/30/2024, 12:27:17 PM	0	6.719	36.5	87	0
1/30/2024, 12:37:17 PM	0	6.719	36.7	86.8	0
1/30/2024, 12:47:17 PM	0	6.719	36.9	86.6	0
1/30/2024, 12:57:17 PM	0	6.719	36.7	86.4	0
1/30/2024, 1:07:17 PM	0	6.719	36.7	86.3	0
1/30/2024, 1:17:17 PM	0	6.719	36.7	86.2	0
1/30/2024, 1:27:17 PM	0	6.719	36.5	86.1	0
1/30/2024, 1:37:17 PM	0	6.719	36.5	86.1	0
1/30/2024, 1:47:17 PM	0	6.719	36.5	86	0
1/30/2024, 1:57:17 PM	0	6.719	36.5	86	0
1/30/2024, 2:07:17 PM	0	6.719	36.3	86	0
1/30/2024, 2:17:17 PM	0	6.719	36.1	85.9	0
1/30/2024, 2:27:17 PM	0	6.719	36.1	85.9	0
1/30/2024, 2:37:17 PM	0	6.719	36	85.9	0
1/30/2024, 2:47:17 PM	0	6.719	36	85.9	0
1/30/2024, 2:57:17 PM	0	6.719	36	86	0
1/30/2024, 3:07:17 PM	0	6.719	35.8	86.1	0
1/30/2024, 3:17:17 PM	0	6.719	35.8	86.1	0
1/30/2024, 3:27:17 PM	0	6.719	35.6	86.2	0
1/30/2024, 3:37:17 PM	0	6.719	35.6	86.3	0
1/30/2024, 3:47:17 PM	0	6.719	35.4	86.3	0
1/30/2024, 3:57:17 PM	0	6.719	35.4	86.4	0
1/30/2024, 4:07:17 PM	0	6.719	35.4	86.4	0
1/30/2024, 4:17:17 PM	0	6.719	35.2	86.5	0
1/30/2024, 4:27:17 PM	0	6.719	35.2	86.6	0
1/30/2024, 4:37:17 PM	0	6.719	35.1	86.7	0

North Monitoring Station

Time Stamp	H_2S (ppb)	Battery (Volts)	Temperature (°F)	Humidity (%)	1-Hour Average (ppb)
1/30/2024, 4:47:17 PM	0	6.719	35.1	86.8	0
1/30/2024, 4:57:17 PM	0	6.719	35.1	86.8	0
1/30/2024, 5:07:17 PM	0	6.719	34.9	86.9	0
1/30/2024, 5:17:17 PM	0	6.719	34.9	87	0
1/30/2024, 5:27:17 PM	0	6.719	34.9	87	0
1/30/2024, 5:37:17 PM	0	6.719	34.7	87.1	0
1/30/2024, 5:47:17 PM	0	6.719	34.7	87.2	0
1/30/2024, 5:57:17 PM	0	6.719	34.7	87.2	0
1/30/2024, 6:07:17 PM	0	6.719	34.7	87.3	0
1/30/2024, 6:17:17 PM	0	6.719	34.7	87.3	0
1/30/2024, 6:27:17 PM	0	6.719	34.7	87.4	0
1/30/2024, 6:37:17 PM	0	6.719	34.7	87.4	0
1/30/2024, 6:47:17 PM	0	6.719	34.7	87.5	0
1/30/2024, 6:57:17 PM	0	6.71	34.7	87.6	0
1/30/2024, 7:07:17 PM	0	6.71	34.7	87.6	0
1/30/2024, 7:17:17 PM	0	6.71	34.7	87.7	0
1/30/2024, 7:27:17 PM	0	6.719	34.7	87.7	0
1/30/2024, 7:37:17 PM	0	6.71	34.7	87.7	0
1/30/2024, 7:47:17 PM	0	6.71	34.7	87.8	0
1/30/2024, 7:57:17 PM	0	6.71	34.7	87.8	0
1/30/2024, 8:07:17 PM	0	6.719	34.7	87.8	0
1/30/2024, 8:17:17 PM	0	6.719	34.7	87.9	0
1/30/2024, 8:27:17 PM	0	6.719	34.5	87.9	0
1/30/2024, 8:37:17 PM	0	6.719	34.5	87.9	0
1/30/2024, 8:47:17 PM	0	6.71	34.5	87.9	0
1/30/2024, 8:57:17 PM	0	6.71	34.5	88	0
1/30/2024, 9:07:17 PM	0	6.71	34.5	88	0
1/30/2024, 9:17:17 PM	0	6.71	34.5	88	0
1/30/2024, 9:27:17 PM	0	6.71	34.5	88	0
1/30/2024, 9:37:17 PM	0	6.71	34.5	88	0
1/30/2024, 9:47:17 PM	0	6.71	34.5	88.1	0
1/30/2024, 9:57:17 PM	0	6.71	34.5	88.1	0
1/30/2024, 10:07:17 PM	0	6.71	34.3	88.2	0
1/30/2024, 10:17:17 PM	0	6.71	34.3	88.2	0
1/30/2024, 10:27:17 PM	0	6.71	34.3	88.3	0
1/30/2024, 10:37:17 PM	0	6.71	34.3	88.4	0
1/30/2024, 10:47:17 PM	0	6.71	34.3	88.4	0
1/30/2024, 10:57:17 PM	0	6.71	34.3	88.5	0
1/30/2024, 11:07:17 PM	0	6.71	34.3	88.6	0
1/30/2024, 11:17:17 PM	0	6.71	34.3	88.6	0
1/30/2024, 11:27:17 PM	0	6.71	34.3	88.6	0
1/30/2024, 11:37:17 PM	0	6.71	34.3	88.6	0
1/30/2024, 11:47:17 PM	0	6.71	34.2	88.7	0
1/30/2024, 11:57:17 PM	0	6.71	34.2	88.7	0
1/31/2024, 12:07:17 AM	0	6.71	34.2	88.7	0
1/31/2024, 12:17:17 AM	0	6.71	34	88.6	0
1/31/2024, 12:27:17 AM	0	6.71	34	88.6	0
1/31/2024, 12:37:17 AM	0	6.71	34	88.6	0
1/31/2024, 12:47:17 AM	0	6.71	33.8	88.7	0
1/31/2024, 12:57:17 AM	0	6.71	33.8	88.7	0
1/31/2024, 1:07:17 AM	0	6.71	33.8	88.8	0
1/31/2024, 1:17:17 AM	0	6.71	33.6	88.8	0
1/31/2024, 1:27:17 AM	0	6.71	33.6	88.8	0
1/31/2024, 1:37:17 AM	0	6.71	33.6	88.9	0
1/31/2024, 1:47:17 AM	0	6.71	33.4	88.8	0
1/31/2024, 1:57:17 AM	0	6.71	33.3	88.8	0
1/31/2024, 2:07:17 AM	0	6.71	32.7	88.7	0

North Monitoring Station

Time Stamp	H_2S (ppb)	Battery (Volts)	Temperature (°F)	Humidity (%)	1-Hour Average (ppb)
1/31/2024, 2:17:17 AM	0	6.71	32.4	88.7	0
1/31/2024, 2:27:17 AM	0	6.702	32	88.8	0
1/31/2024, 2:37:17 AM	0	6.702	31.8	88.9	0
1/31/2024, 2:47:17 AM	0	6.702	31.5	89.1	0
1/31/2024, 2:57:17 AM	0	6.702	31.3	89.3	0
1/31/2024, 3:07:17 AM	0	6.702	30.9	89.5	0
1/31/2024, 3:17:17 AM	0	6.702	30.7	89.6	0
1/31/2024, 3:27:17 AM	0	6.702	30.6	89.8	0
1/31/2024, 3:37:17 AM	0	6.702	30.2	89.9	0
1/31/2024, 3:47:17 AM	0	6.693	30	90	0
1/31/2024, 3:57:17 AM	0	6.693	29.7	90.1	0
1/31/2024, 4:07:17 AM	0	6.693	29.5	90.2	0
1/31/2024, 4:17:17 AM	0	6.693	29.5	90.5	0
1/31/2024, 4:27:17 AM	0	6.693	29.3	90.8	0
1/31/2024, 4:37:17 AM	0	6.693	29.1	90.8	0
1/31/2024, 4:47:17 AM	0	6.693	28.9	90.9	0
1/31/2024, 4:57:17 AM	0	6.693	28.8	91	0
1/31/2024, 5:07:17 AM	0	6.684	28.6	91	0
1/31/2024, 5:17:17 AM	0	6.684	28.4	91	0
1/31/2024, 5:27:17 AM	0	6.684	28.2	91	0
1/31/2024, 5:37:17 AM	0	6.684	27.9	90.9	0
1/31/2024, 5:47:17 AM	0	6.684	27.7	90.9	0
1/31/2024, 5:57:17 AM	0	6.684	27.7	91.1	0
1/31/2024, 6:07:17 AM	0	6.684	27.7	91.3	0
1/31/2024, 6:17:17 AM	0	6.684	27.7	91.5	0
1/31/2024, 6:27:17 AM	0	6.684	27.7	91.6	0
1/31/2024, 6:37:17 AM	0	6.684	27.7	91.8	0
1/31/2024, 6:47:17 AM	0	6.684	28	92.1	0
1/31/2024, 6:57:17 AM	0	6.684	28	92.3	0
1/31/2024, 7:07:17 AM	0	6.684	28.2	92.5	0
1/31/2024, 7:17:17 AM	0	6.684	28.4	92.7	0
1/31/2024, 7:27:17 AM	0	6.684	28.6	92.9	0
1/31/2024, 7:37:17 AM	0	6.684	28.8	93	0
1/31/2024, 7:47:17 AM	0	6.684	28.9	93.2	0
1/31/2024, 7:57:17 AM	0	6.684	29.1	93.3	0
1/31/2024, 8:07:17 AM	0	6.684	29.7	93.6	0
1/31/2024, 8:17:17 AM	0	6.684	30.4	93.9	0
1/31/2024, 8:27:17 AM	0	6.684	30.7	94.1	0
1/31/2024, 8:37:17 AM	0	6.693	31.1	94.2	0
1/31/2024, 8:47:17 AM	0	6.693	31.5	94.2	0
1/31/2024, 8:57:17 AM	0	6.693	31.8	94.1	0
1/31/2024, 9:07:17 AM	0	6.693	32	94	0
1/31/2024, 9:17:17 AM	0	6.693	32.2	93.9	0
1/31/2024, 9:27:17 AM	0	6.693	32.4	93.8	0
1/31/2024, 9:37:17 AM	0	6.693	32.9	93.9	0
1/31/2024, 9:47:17 AM	0	6.702	33.3	93.8	0
1/31/2024, 9:57:17 AM	0	6.702	33.6	93.7	0
1/31/2024, 10:07:17 AM	0	6.702	34.2	93.6	0
1/31/2024, 10:17:17 AM	0	6.702	34.7	93.3	0
1/31/2024, 10:27:17 AM	0	6.702	35.6	93	0
1/31/2024, 10:37:17 AM	0	6.71	37.4	92.8	0
1/31/2024, 10:47:17 AM	0	6.71	39	92.1	0
1/31/2024, 10:57:17 AM	0	6.719	40.1	91	0
1/31/2024, 11:07:17 AM	0	6.719	41.2	90.1	0
1/31/2024, 11:17:17 AM	0	6.728	42.6	89.3	0
1/31/2024, 11:27:17 AM	0	6.728	44.1	88.3	0
1/31/2024, 11:37:17 AM	0	6.737	45.3	87	0

North Monitoring Station

Time Stamp	H_2S (ppb)	Battery (Volts)	Temperature (°F)	Humidity (%)	1-Hour Average (ppb)
1/31/2024, 11:47:17 AM	0	6.737	46.4	85.9	0
1/31/2024, 11:57:17 AM	0	6.746	47.1	84.9	0
1/31/2024, 12:07:17 PM	0	6.746	47.8	83.7	0
1/31/2024, 12:17:17 PM	0	6.746	48.6	82.8	0
1/31/2024, 12:27:17 PM	0	6.754	48.7	81.7	0
1/31/2024, 12:37:17 PM	0	6.754	48.7	80.8	0
1/31/2024, 12:47:17 PM	0	6.754	48.7	80	0
1/31/2024, 12:57:17 PM	0	6.754	48.7	79.6	0
1/31/2024, 1:07:17 PM	0	6.754	48.7	78.9	0
1/31/2024, 1:17:17 PM	0	6.754	48.6	78.4	0
1/31/2024, 1:27:17 PM	0	6.754	48.2	78.2	0
1/31/2024, 1:37:17 PM	0	6.754	47.8	78	0
1/31/2024, 1:47:17 PM	0	6.754	47.5	77.8	0
1/31/2024, 1:57:17 PM	0	6.754	46.9	77.5	0
1/31/2024, 2:07:17 PM	0	6.754	46.6	77.6	0
1/31/2024, 2:17:17 PM	0	6.754	46.4	77.5	0
1/31/2024, 2:27:17 PM	0	6.754	46	77.3	0
1/31/2024, 2:37:17 PM	0	6.754	45.7	77.4	0
1/31/2024, 2:47:17 PM	0	6.754	45.5	77.4	0
1/31/2024, 2:57:17 PM	0	6.754	45.3	77.5	0
1/31/2024, 3:07:17 PM	0	6.754	45.1	77.5	0
1/31/2024, 3:17:17 PM	0	6.754	44.8	77.6	0
1/31/2024, 3:27:17 PM	0	6.754	44.6	77.8	0
1/31/2024, 3:37:17 PM	0	6.746	44.4	78	0
1/31/2024, 3:47:17 PM	0	6.746	44.1	78.1	0
1/31/2024, 3:57:17 PM	0	6.746	43.7	78.3	0
1/31/2024, 4:07:17 PM	0	6.746	43.3	78.3	0
1/31/2024, 4:17:17 PM	0	6.746	43	78.6	0
1/31/2024, 4:27:17 PM	0	6.746	42.6	78.8	0
1/31/2024, 4:37:17 PM	0	6.746	42.3	78.9	0
1/31/2024, 4:47:17 PM	0	6.746	42.1	79.1	0
1/31/2024, 4:57:17 PM	0	6.746	41.7	79.2	0
1/31/2024, 5:07:17 PM	0	6.746	41.4	79.4	0
1/31/2024, 5:17:17 PM	0	6.737	41	79.6	0
1/31/2024, 5:27:17 PM	0	6.737	40.8	79.7	0
1/31/2024, 5:37:17 PM	0	6.737	40.6	79.9	0
1/31/2024, 5:47:17 PM	0	6.737	40.3	80.1	0
1/31/2024, 5:57:17 PM	0	6.737	39.7	80.2	0
1/31/2024, 6:07:17 PM	0	6.737	39.2	80.4	0
1/31/2024, 6:17:17 PM	0	6.737	39	80.8	0
1/31/2024, 6:27:17 PM	0	6.737	38.8	81.2	0
1/31/2024, 6:37:17 PM	0	6.728	38.8	81.5	0
1/31/2024, 6:47:17 PM	0	6.728	38.8	81.9	0
1/31/2024, 6:57:17 PM	0	6.728	38.8	82.1	0
1/31/2024, 7:07:17 PM	0	6.728	38.8	82.3	0
1/31/2024, 7:17:17 PM	0	6.728	38.8	82.5	0
1/31/2024, 7:27:17 PM	0	6.728	38.7	82.7	0
1/31/2024, 7:37:17 PM	0	6.728	38.7	83	0
1/31/2024, 7:47:17 PM	0	6.728	38.7	83.1	0
1/31/2024, 7:57:17 PM	0	6.728	38.7	83.2	0
1/31/2024, 8:07:17 PM	0	6.728	38.8	83.3	0
1/31/2024, 8:17:17 PM	0	6.728	38.8	83.4	0
1/31/2024, 8:27:17 PM	0	6.728	38.8	83.4	0
1/31/2024, 8:37:17 PM	0	6.728	38.8	83.5	0
1/31/2024, 8:47:17 PM	0	6.728	38.8	83.5	0
1/31/2024, 8:57:17 PM	0	6.728	38.8	83.5	0
1/31/2024, 9:07:17 PM	0	6.728	38.8	83.6	0

Attachment 2

North Monitoring Station

Time Stamp	H_2S (ppb)	Battery (Volts)	Temperature (°F)	Humidity (%)	1-Hour Average (ppb)
1/31/2024, 9:17:17 PM	0	6.728	38.8	83.6	0
1/31/2024, 9:27:17 PM	0	6.728	38.8	83.6	0
1/31/2024, 9:37:17 PM	0	6.728	38.7	83.7	0
1/31/2024, 9:47:17 PM	0	6.728	38.7	83.8	0
1/31/2024, 9:57:17 PM	0	6.728	38.7	83.9	0
1/31/2024, 10:07:17 PM	0	6.728	38.5	84	0
1/31/2024, 10:17:17 PM	0	6.728	38.5	84.1	0
1/31/2024, 10:27:17 PM	0	6.728	38.3	84.3	0
1/31/2024, 10:37:17 PM	0	6.728	38.3	84.5	0
1/31/2024, 10:47:17 PM	0	6.728	38.1	84.6	0
1/31/2024, 10:57:17 PM	0	6.728	38.1	84.7	0
1/31/2024, 11:07:17 PM	0	6.728	38.1	84.9	0
1/31/2024, 11:17:17 PM	0	6.728	37.9	85	0
1/31/2024, 11:27:17 PM	0	6.728	37.9	85.1	0
1/31/2024, 11:37:17 PM	0	6.728	37.9	85.2	0
1/31/2024, 11:47:17 PM	0	6.728	37.9	85.3	0
1/31/2024, 11:57:17 PM	0	6.728	37.9	85.4	0

Attachment 2

South Monitoring Station

Time Stamp	H_2S (ppb)	Battery (Volts)	Temperature (°F)	Humidity (%)	1-Hour Average (ppb)
1/1/2024, 12:02:36 AM	0	6.746	33.4	90.2	
1/1/2024, 12:12:36 AM	0	6.746	33.4	90.2	
1/1/2024, 12:22:36 AM	0	6.746	33.3	90.3	
1/1/2024, 12:32:36 AM	0	6.746	33.3	90.4	
1/1/2024, 12:42:36 AM	0	6.746	33.3	90.5	
1/1/2024, 12:52:36 AM	0	6.746	33.3	90.5	0
1/1/2024, 1:02:36 AM	0	6.746	33.3	90.6	0
1/1/2024, 1:12:36 AM	0	6.746	33.3	90.7	0
1/1/2024, 1:22:36 AM	0	6.746	33.3	90.7	0
1/1/2024, 1:32:36 AM	0	6.746	33.3	90.7	0
1/1/2024, 1:42:36 AM	0	6.746	33.3	90.6	0
1/1/2024, 1:52:36 AM	0	6.746	33.1	90.5	0
1/1/2024, 2:02:36 AM	0	6.746	33.1	90.5	0
1/1/2024, 2:12:36 AM	0	6.746	32.9	90.3	0
1/1/2024, 2:22:36 AM	0	6.746	32.9	90.3	0
1/1/2024, 2:32:36 AM	0	6.746	32.9	90.2	0
1/1/2024, 2:42:36 AM	0	6.746	32.9	90.1	0
1/1/2024, 2:52:36 AM	0	6.746	32.7	90.1	0
1/1/2024, 3:02:36 AM	0	6.746	32.7	90	0
1/1/2024, 3:12:36 AM	0	6.746	32.7	90	0
1/1/2024, 3:22:36 AM	0	6.746	32.7	89.8	0
1/1/2024, 3:32:36 AM	0	6.746	32.5	89.6	0
1/1/2024, 3:42:36 AM	0	6.746	32.5	89.4	0
1/1/2024, 3:52:36 AM	0	6.746	32.4	89.3	0
1/1/2024, 4:02:36 AM	0	6.746	32.4	89.1	0
1/1/2024, 4:12:36 AM	0	6.746	32.2	89	0
1/1/2024, 4:22:36 AM	0	6.737	32.2	89	0
1/1/2024, 4:32:36 AM	0	6.737	32	88.9	0
1/1/2024, 4:42:36 AM	0	6.737	32	88.9	0
1/1/2024, 4:52:36 AM	0	6.737	32	88.8	0
1/1/2024, 5:02:36 AM	0	6.737	32	88.8	0
1/1/2024, 5:12:36 AM	0	6.737	32	88.7	0
1/1/2024, 5:22:36 AM	0	6.737	32	88.6	0
1/1/2024, 5:32:36 AM	0	6.737	32	88.5	0
1/1/2024, 5:42:36 AM	0	6.737	31.8	88.3	0
1/1/2024, 5:52:36 AM	0	6.737	31.8	88.1	0
1/1/2024, 6:02:36 AM	0	6.737	31.8	88	0
1/1/2024, 6:12:36 AM	0	6.737	31.8	87.9	0
1/1/2024, 6:22:36 AM	0	6.737	31.8	87.8	0
1/1/2024, 6:32:36 AM	0	6.737	31.8	87.7	0
1/1/2024, 6:42:36 AM	0	6.737	31.6	87.6	0
1/1/2024, 6:52:36 AM	0	6.737	31.6	87.4	0
1/1/2024, 7:02:36 AM	0	6.737	31.5	87.1	0
1/1/2024, 7:12:36 AM	0	6.737	31.5	87	0
1/1/2024, 7:22:36 AM	0	6.737	31.5	86.9	0
1/1/2024, 7:32:36 AM	0	6.737	31.5	86.8	0
1/1/2024, 7:42:36 AM	0	6.737	31.5	86.8	0
1/1/2024, 7:52:36 AM	0	6.737	31.5	86.9	0
1/1/2024, 8:02:36 AM	0	6.737	31.5	86.8	0
1/1/2024, 8:12:36 AM	0	6.737	31.5	86.6	0
1/1/2024, 8:22:36 AM	0	6.737	31.5	86.5	0
1/1/2024, 8:32:36 AM	0	6.737	31.5	86.4	0
1/1/2024, 8:42:36 AM	0	6.737	31.6	86.3	0
1/1/2024, 8:52:36 AM	0	6.737	31.6	86.2	0
1/1/2024, 9:02:36 AM	0	6.737	31.6	86.1	0
1/1/2024, 9:12:36 AM	0	6.737	31.8	85.9	0
1/1/2024, 9:22:36 AM	0	6.737	31.8	85.7	0

Attachment 2

South Monitoring Station

Time Stamp	H_2S (ppb)	Battery (Volts)	Temperature (°F)	Humidity (%)	1-Hour Average (ppb)
1/1/2024, 9:32:36 AM	0	6.737	31.8	85.5	0
1/1/2024, 9:42:36 AM	0	6.737	31.8	85.3	0
1/1/2024, 9:52:36 AM	0	6.737	32	85.2	0
1/1/2024, 10:02:36 AM	0	6.737	32	85.2	0
1/1/2024, 10:12:36 AM	0	6.737	32	85.2	0
1/1/2024, 10:22:36 AM	0	6.737	32	85.3	0
1/1/2024, 10:32:36 AM	0	6.737	32	85.4	0
1/1/2024, 10:42:36 AM	0	6.737	32	85.5	0
1/1/2024, 10:52:36 AM	0	6.737	32	85.5	0
1/1/2024, 11:02:36 AM	0	6.737	32	85.5	0
1/1/2024, 11:12:36 AM	0	6.737	32	85.5	0
1/1/2024, 11:22:36 AM	0	6.737	32	85.5	0
1/1/2024, 11:32:36 AM	0	6.737	32	85.4	0
1/1/2024, 11:42:36 AM	0	6.737	32	85.3	0
1/1/2024, 11:52:36 AM	0	6.737	32	85.2	0
1/1/2024, 12:02:36 PM	0	6.737	32	85.1	0
1/1/2024, 12:12:36 PM	0	6.737	32	84.9	0
1/1/2024, 12:22:36 PM	0	6.737	32	84.7	0
1/1/2024, 12:32:36 PM	0	6.737	32	84.5	0
1/1/2024, 12:42:36 PM	0	6.737	32	84.3	0
1/1/2024, 12:52:36 PM	0	6.737	32	84.1	0
1/1/2024, 1:02:36 PM	0	6.737	32	83.9	0
1/1/2024, 1:12:36 PM	0	6.737	32	83.8	0
1/1/2024, 1:22:36 PM	0	6.737	32	83.7	0
1/1/2024, 1:32:36 PM	0	6.737	32	83.6	0
1/1/2024, 1:42:36 PM	0	6.737	32	83.6	0
1/1/2024, 1:52:36 PM	0	6.737	32	83.5	0
1/1/2024, 2:02:36 PM	0	6.737	32	83.3	0
1/1/2024, 2:12:36 PM	0	6.737	32	82.9	0
1/1/2024, 2:22:36 PM	0	6.737	32	82.7	0
1/1/2024, 2:32:36 PM	0	6.737	31.8	82.6	0
1/1/2024, 2:42:36 PM	0	6.737	31.6	82.6	0
1/1/2024, 2:52:36 PM	0	6.737	31.6	82.5	0
1/1/2024, 3:02:36 PM	0	6.737	31.5	82.4	0
1/1/2024, 3:12:36 PM	0	6.737	31.5	82.4	0
1/1/2024, 3:22:36 PM	0	6.737	31.5	82.3	0
1/1/2024, 3:32:36 PM	0	6.737	31.3	82.1	0
1/1/2024, 3:42:36 PM	0	6.737	31.3	82	0
1/1/2024, 3:52:36 PM	0	6.728	31.1	81.8	0
1/1/2024, 4:02:36 PM	0	6.737	30.9	81.8	0
1/1/2024, 4:12:36 PM	0	6.728	30.9	81.9	0
1/1/2024, 4:22:36 PM	0	6.728	30.9	81.9	0
1/1/2024, 4:32:36 PM	0	6.728	30.7	81.8	0
1/1/2024, 4:42:36 PM	0	6.728	30.7	81.8	0
1/1/2024, 4:52:36 PM	0	6.728	30.7	81.9	0
1/1/2024, 5:02:36 PM	0	6.728	30.6	81.8	0
1/1/2024, 5:12:36 PM	0	6.728	30.6	81.9	0
1/1/2024, 5:22:36 PM	0	6.728	30.6	82	0
1/1/2024, 5:32:36 PM	0	6.728	30.6	81.9	0
1/1/2024, 5:42:36 PM	0	6.728	30.7	81.9	0
1/1/2024, 5:52:36 PM	0	6.728	30.7	82	0
1/1/2024, 6:02:36 PM	0	6.728	30.7	82	0
1/1/2024, 6:12:36 PM	0	6.728	30.7	81.9	0
1/1/2024, 6:22:36 PM	0	6.728	30.7	81.9	0
1/1/2024, 6:32:36 PM	0	6.728	30.6	81.8	0
1/1/2024, 6:42:36 PM	0	6.728	30.7	81.9	0
1/1/2024, 6:52:36 PM	0	6.728	30.7	81.8	0

South Monitoring Station

Time Stamp	H_2S (ppb)	Battery (Volts)	Temperature (°F)	Humidity (%)	1-Hour Average (ppb)
1/1/2024, 7:02:36 PM	0	6.728	30.7	81.7	0
1/1/2024, 7:12:36 PM	0	6.728	30.7	81.7	0
1/1/2024, 7:22:36 PM	0	6.728	30.7	81.7	0
1/1/2024, 7:32:36 PM	0	6.728	30.7	81.8	0
1/1/2024, 7:42:36 PM	0	6.728	30.7	81.7	0
1/1/2024, 7:52:36 PM	0	6.728	30.7	81.6	0
1/1/2024, 8:02:36 PM	0	6.728	30.7	81.6	0
1/1/2024, 8:12:36 PM	0	6.728	30.9	81.6	0
1/1/2024, 8:22:36 PM	0	6.728	30.9	81.6	0
1/1/2024, 8:32:36 PM	0	6.728	30.9	81.6	0
1/1/2024, 8:42:36 PM	0	6.728	30.9	81.6	0
1/1/2024, 8:52:36 PM	0	6.728	31.1	81.6	0
1/1/2024, 9:02:36 PM	0	6.728	31.1	81.6	0
1/1/2024, 9:12:36 PM	0	6.728	31.1	81.6	0
1/1/2024, 9:22:36 PM	0	6.728	31.3	81.6	0
1/1/2024, 9:32:36 PM	0	6.728	31.3	81.7	0
1/1/2024, 9:42:36 PM	0	6.728	31.3	81.7	0
1/1/2024, 9:52:36 PM	0	6.728	31.5	81.7	0
1/1/2024, 10:02:36 PM	0	6.728	31.5	81.7	0
1/1/2024, 10:12:36 PM	0	6.737	31.5	81.7	0
1/1/2024, 10:22:36 PM	0	6.737	31.6	81.6	0
1/1/2024, 10:32:36 PM	0	6.737	31.6	81.7	0
1/1/2024, 10:42:36 PM	0	6.737	31.6	81.6	0
1/1/2024, 10:52:36 PM	0	6.737	31.8	81.6	0
1/1/2024, 11:02:36 PM	0	6.737	31.8	81.5	0
1/1/2024, 11:12:36 PM	0	6.737	31.8	81.6	0
1/1/2024, 11:22:36 PM	0	6.737	32	81.7	0
1/1/2024, 11:32:36 PM	0	6.737	32	81.9	0
1/1/2024, 11:42:36 PM	0	6.737	32	82	0
1/1/2024, 11:52:36 PM	0	6.737	32	82.1	0
1/2/2024, 12:02:36 AM	0	6.737	32	82.1	0
1/2/2024, 12:12:36 AM	0	6.737	32	82.2	0
1/2/2024, 12:22:36 AM	0	6.737	32	82.4	0
1/2/2024, 12:32:36 AM	0	6.737	32	82.6	0
1/2/2024, 12:42:36 AM	0	6.737	32	82.7	0
1/2/2024, 12:52:36 AM	0	6.737	32.2	82.8	0
1/2/2024, 1:02:36 AM	0	6.737	32.2	83	0
1/2/2024, 1:12:36 AM	0	6.737	32.2	83	0
1/2/2024, 1:22:36 AM	0	6.737	32.2	83.2	0
1/2/2024, 1:32:36 AM	0	6.737	32.2	83.3	0
1/2/2024, 1:42:36 AM	0	6.737	32.2	83.4	0
1/2/2024, 1:52:36 AM	0	6.737	32.2	83.5	0
1/2/2024, 2:02:36 AM	0	6.737	32.4	83.5	0
1/2/2024, 2:12:36 AM	0	6.737	32.4	83.5	0
1/2/2024, 2:22:36 AM	0	6.737	32.4	83.4	0
1/2/2024, 2:32:36 AM	0	6.737	32.4	83.3	0
1/2/2024, 2:42:36 AM	0	6.737	32.4	83.2	0
1/2/2024, 2:52:36 AM	0	6.737	32.4	83.2	0
1/2/2024, 3:02:36 AM	0	6.737	32.4	83.2	0
1/2/2024, 3:12:36 AM	0	6.737	32.4	83.2	0
1/2/2024, 3:22:36 AM	0	6.737	32.4	83.1	0
1/2/2024, 3:32:36 AM	0	6.737	32.4	83	0
1/2/2024, 3:42:36 AM	0	6.737	32.2	82.7	0
1/2/2024, 3:52:36 AM	0	6.737	32	82.4	0
1/2/2024, 4:02:36 AM	0	6.737	32	82.3	0
1/2/2024, 4:12:36 AM	0	6.737	32	82.3	0
1/2/2024, 4:22:36 AM	0	6.737	31.8	82.2	0

Attachment 2

South Monitoring Station

Time Stamp	H_2S (ppb)	Battery (Volts)	Temperature (°F)	Humidity (%)	1-Hour Average (ppb)
1/2/2024, 4:32:36 AM	0	6.737	31.8	82.2	0
1/2/2024, 4:42:36 AM	0	6.737	31.6	82.2	0
1/2/2024, 4:52:36 AM	0	6.737	31.6	82.3	0
1/2/2024, 5:02:36 AM	0	6.737	31.6	82.3	0
1/2/2024, 5:12:36 AM	0	6.737	31.6	82.4	0
1/2/2024, 5:22:36 AM	0	6.737	31.5	82.4	0
1/2/2024, 5:32:36 AM	0	6.737	31.5	82.5	0
1/2/2024, 5:42:36 AM	0	6.737	31.5	82.6	0
1/2/2024, 5:52:36 AM	0	6.737	31.5	82.7	0
1/2/2024, 6:02:36 AM	0	6.737	31.6	82.7	0
1/2/2024, 6:12:36 AM	0	6.737	31.6	82.8	0
1/2/2024, 6:22:36 AM	0	6.737	31.6	82.9	0
1/2/2024, 6:32:36 AM	0	6.737	31.6	83	0
1/2/2024, 6:42:36 AM	0	6.737	31.6	83.1	0
1/2/2024, 6:52:36 AM	0	6.737	31.6	83.2	0
1/2/2024, 7:02:36 AM	0	6.737	31.8	83.3	0
1/2/2024, 7:12:36 AM	0	6.737	31.8	83.4	0
1/2/2024, 7:22:36 AM	0	6.737	31.8	83.5	0
1/2/2024, 7:32:36 AM	0	6.737	32	83.6	0
1/2/2024, 7:42:36 AM	0	6.737	32	83.8	0
1/2/2024, 7:52:36 AM	0	6.737	32	83.9	0
1/2/2024, 8:02:36 AM	0	6.737	32	84	0
1/2/2024, 8:12:36 AM	0	6.737	32.2	84.2	0
1/2/2024, 8:22:36 AM	0	6.737	32.4	84.3	0
1/2/2024, 8:32:36 AM	0	6.737	32.4	84.4	0
1/2/2024, 8:42:36 AM	0	6.737	32.5	84.4	0
1/2/2024, 8:52:36 AM	0	6.737	32.7	84.6	0
1/2/2024, 9:02:36 AM	0	6.737	32.9	84.6	0
1/2/2024, 9:12:36 AM	0	6.737	33.1	84.7	0
1/2/2024, 9:22:36 AM	0	6.737	33.3	84.7	0
1/2/2024, 9:32:36 AM	0	6.737	33.4	84.8	0
1/2/2024, 9:42:36 AM	0	6.737	33.6	84.8	0
1/2/2024, 9:52:36 AM	0	6.746	33.8	84.8	0
1/2/2024, 10:02:36 AM	0	6.746	34	84.8	0
1/2/2024, 10:12:36 AM	0	6.746	34.2	84.8	0
1/2/2024, 10:22:36 AM	0	6.746	34.5	84.8	0
1/2/2024, 10:32:36 AM	0	6.746	34.7	84.8	0
1/2/2024, 10:42:36 AM	0	6.746	35.1	84.9	0
1/2/2024, 10:52:36 AM	0	6.746	35.4	84.8	0
1/2/2024, 11:02:36 AM	0	6.746	35.6	84.9	0
1/2/2024, 11:12:36 AM	0	6.754	36	84.8	0
1/2/2024, 11:22:36 AM	0	6.754	36.3	84.7	0
1/2/2024, 11:32:36 AM	0	6.754	36.7	84.6	0
1/2/2024, 11:42:36 AM	0	6.754	37.2	84.5	0
1/2/2024, 11:52:36 AM	0	6.754	37.6	84.2	0
1/2/2024, 12:02:36 PM	0	6.754	37.9	83.8	0
1/2/2024, 12:12:36 PM	0	6.763	38.5	83.5	0
1/2/2024, 12:22:36 PM	0	6.763	38.8	83.2	0
1/2/2024, 12:32:36 PM	0	6.763	39.2	82.7	0
1/2/2024, 12:42:36 PM	0	6.763	39.4	82.4	0
1/2/2024, 12:52:36 PM	0	6.763	39.6	82.2	0
1/2/2024, 1:02:36 PM	0	6.763	39.9	82	0
1/2/2024, 1:12:36 PM	0	6.772	40.1	81.8	0
1/2/2024, 1:22:36 PM	0	6.772	40.3	81.6	0
1/2/2024, 1:32:36 PM	0	6.772	40.5	81.3	0
1/2/2024, 1:42:36 PM	0	6.772	40.6	80.8	0
1/2/2024, 1:52:36 PM	0	6.772	40.6	80.4	0

South Monitoring Station

Time Stamp	H_2S (ppb)	Battery (Volts)	Temperature (°F)	Humidity (%)	1-Hour Average (ppb)
1/2/2024, 2:02:36 PM	0	6.772	40.6	80	0
1/2/2024, 2:12:36 PM	0	6.772	40.6	79.7	0
1/2/2024, 2:22:36 PM	0	6.772	40.6	79.5	0
1/2/2024, 2:32:36 PM	0	6.772	40.6	79.3	0
1/2/2024, 2:42:36 PM	0	6.772	40.5	78.9	0
1/2/2024, 2:52:36 PM	0	6.772	40.3	78.6	0
1/2/2024, 3:02:36 PM	0	6.772	40.3	78.5	0
1/2/2024, 3:12:36 PM	0	6.772	40.3	78.5	0
1/2/2024, 3:22:36 PM	0	6.772	40.1	78.5	0
1/2/2024, 3:32:36 PM	0	6.772	40.1	78.3	0
1/2/2024, 3:42:36 PM	0	6.772	39.9	78.1	0
1/2/2024, 3:52:36 PM	0	6.772	39.7	77.9	0
1/2/2024, 4:02:36 PM	0	6.772	39.6	77.6	0
1/2/2024, 4:12:36 PM	0	6.772	39.4	77.5	0
1/2/2024, 4:22:36 PM	0	6.772	39.2	77.3	0
1/2/2024, 4:32:36 PM	0	6.772	39	77.3	0
1/2/2024, 4:42:36 PM	0	6.772	38.8	77.4	0
1/2/2024, 4:52:36 PM	0	6.772	38.7	77.3	0
1/2/2024, 5:02:36 PM	0	6.772	38.5	77.4	0
1/2/2024, 5:12:36 PM	0	6.772	38.1	77.3	0
1/2/2024, 5:22:36 PM	0	6.763	37.9	77.3	0
1/2/2024, 5:32:36 PM	0	6.763	37.8	77.4	0
1/2/2024, 5:42:36 PM	0	6.763	37.6	77.3	0
1/2/2024, 5:52:36 PM	0	6.763	37.6	77.2	0
1/2/2024, 6:02:36 PM	0	6.763	37.4	77.2	0
1/2/2024, 6:12:36 PM	0	6.763	37.2	77.1	0
1/2/2024, 6:22:36 PM	0	6.763	37	77	0
1/2/2024, 6:32:36 PM	0	6.763	37	77	0
1/2/2024, 6:42:36 PM	0	6.763	36.9	77.1	0
1/2/2024, 6:52:36 PM	0	6.763	36.7	77.1	0
1/2/2024, 7:02:36 PM	0	6.763	36.7	77.1	0
1/2/2024, 7:12:36 PM	0	6.763	36.7	77.1	0
1/2/2024, 7:22:36 PM	0	6.763	36.7	77.1	0
1/2/2024, 7:32:36 PM	0	6.763	36.7	77	0
1/2/2024, 7:42:36 PM	0	6.763	36.7	77	0
1/2/2024, 7:52:36 PM	0	6.763	36.7	76.9	0
1/2/2024, 8:02:36 PM	0	6.763	36.7	76.9	0
1/2/2024, 8:12:36 PM	0	6.763	36.7	76.9	0
1/2/2024, 8:22:36 PM	0	6.763	36.7	76.9	0
1/2/2024, 8:32:36 PM	0	6.763	36.7	76.9	0
1/2/2024, 8:42:36 PM	0	6.763	36.7	77	0
1/2/2024, 8:52:36 PM	0	6.763	36.9	77	0
1/2/2024, 9:02:36 PM	0	6.763	36.9	77	0
1/2/2024, 9:12:36 PM	0	6.763	36.7	77.1	0
1/2/2024, 9:22:36 PM	0	6.763	36.9	77.1	0
1/2/2024, 9:32:36 PM	0	6.763	36.9	77.1	0
1/2/2024, 9:42:36 PM	0	6.763	36.9	77.1	0
1/2/2024, 9:52:36 PM	0	6.763	36.9	77.1	0
1/2/2024, 10:02:36 PM	0	6.763	36.9	77.2	0
1/2/2024, 10:12:36 PM	0	6.763	36.7	77.2	0
1/2/2024, 10:22:36 PM	0	6.763	36.7	77.3	0
1/2/2024, 10:32:36 PM	0	6.763	36.7	77.3	0
1/2/2024, 10:42:36 PM	0	6.763	36.7	77.4	0
1/2/2024, 10:52:36 PM	0	6.763	36.9	77.5	0
1/2/2024, 11:02:36 PM	0	6.763	36.9	77.5	0
1/2/2024, 11:12:36 PM	0	6.763	36.9	77.6	0
1/2/2024, 11:22:36 PM	0	6.763	36.9	77.6	0

South Monitoring Station

Time Stamp	H_2S (ppb)	Battery (Volts)	Temperature (°F)	Humidity (%)	1-Hour Average (ppb)
1/2/2024, 11:32:36 PM	0	6.763	36.9	77.7	0
1/2/2024, 11:42:36 PM	0	6.763	37	77.7	0
1/2/2024, 11:52:36 PM	0	6.763	37	77.8	0
1/3/2024, 12:02:36 AM	0	6.763	37	78	0
1/3/2024, 12:12:36 AM	0	6.763	37	78.1	0
1/3/2024, 12:22:36 AM	0	6.763	37	78.3	0
1/3/2024, 12:32:36 AM	0	6.763	37	78.5	0
1/3/2024, 12:42:36 AM	0	6.763	37.2	78.7	0
1/3/2024, 12:52:36 AM	0	6.763	37.2	78.8	0
1/3/2024, 1:02:36 AM	0	6.763	37.2	79	0
1/3/2024, 1:12:36 AM	0	6.763	37.4	79.2	0
1/3/2024, 1:22:36 AM	0	6.763	37.4	79.4	0
1/3/2024, 1:32:36 AM	0	6.763	37.4	79.6	0
1/3/2024, 1:42:36 AM	0	6.763	37.4	79.8	0
1/3/2024, 1:52:36 AM	0	6.763	37.6	80	0
1/3/2024, 2:02:36 AM	0	6.763	37.6	80.1	0
1/3/2024, 2:12:36 AM	0	6.763	37.6	80.3	0
1/3/2024, 2:22:36 AM	0	6.763	37.6	80.5	0
1/3/2024, 2:32:36 AM	0	6.763	37.6	80.6	0
1/3/2024, 2:42:36 AM	0	6.763	37.4	80.7	0
1/3/2024, 2:52:36 AM	0	6.763	37.4	80.9	0
1/3/2024, 3:02:36 AM	0	6.763	37.4	81.1	0
1/3/2024, 3:12:36 AM	0	6.763	37.4	81.3	0
1/3/2024, 3:22:36 AM	0	6.763	37.2	81.7	0
1/3/2024, 3:32:36 AM	0	6.763	37.2	82.2	0
1/3/2024, 3:42:36 AM	0	6.763	37	82.5	0
1/3/2024, 3:52:36 AM	0	6.763	37	82.9	0
1/3/2024, 4:02:36 AM	0	6.763	36.9	83.4	0
1/3/2024, 4:12:36 AM	0	6.763	36.7	84	0
1/3/2024, 4:22:36 AM	0	6.763	36.7	84.6	0
1/3/2024, 4:32:36 AM	0	6.763	36.5	85.1	0
1/3/2024, 4:42:36 AM	0	6.763	36.3	85.5	0
1/3/2024, 4:52:36 AM	0	6.763	36.3	85.9	0
1/3/2024, 5:02:36 AM	0	6.754	36.1	86.3	0
1/3/2024, 5:12:36 AM	0	6.754	36.1	86.7	0
1/3/2024, 5:22:36 AM	0	6.754	36	87.1	0
1/3/2024, 5:32:36 AM	0	6.754	36	87.5	0
1/3/2024, 5:42:36 AM	0	6.754	36	87.8	0
1/3/2024, 5:52:36 AM	0	6.754	35.8	88.2	0
1/3/2024, 6:02:36 AM	0	6.754	35.8	88.5	0
1/3/2024, 6:12:36 AM	0	6.754	35.8	88.8	0
1/3/2024, 6:22:36 AM	0	6.754	35.8	89.1	0
1/3/2024, 6:32:36 AM	0	6.754	35.8	89.3	0
1/3/2024, 6:42:36 AM	0	6.754	35.8	89.5	0
1/3/2024, 6:52:36 AM	0	6.754	35.8	89.6	0
1/3/2024, 7:02:36 AM	0	6.754	35.6	89.8	0
1/3/2024, 7:12:36 AM	0	6.754	35.6	89.9	0
1/3/2024, 7:22:36 AM	0	6.754	35.6	89.9	0
1/3/2024, 7:32:36 AM	0	6.754	35.6	89.9	0
1/3/2024, 7:42:36 AM	0	6.754	35.6	90	0
1/3/2024, 7:52:36 AM	0	6.754	35.6	90	0
1/3/2024, 8:02:36 AM	0	6.754	35.8	90.1	0
1/3/2024, 8:12:36 AM	0	6.754	35.8	90.1	0
1/3/2024, 8:22:36 AM	0	6.754	35.8	90.2	0
1/3/2024, 8:32:36 AM	0	6.754	35.8	90.3	0
1/3/2024, 8:42:36 AM	0	6.754	35.8	90.4	0
1/3/2024, 8:52:36 AM	0	6.754	35.8	90.4	0

Attachment 2

South Monitoring Station

Time Stamp	H_2S (ppb)	Battery (Volts)	Temperature (°F)	Humidity (%)	1-Hour Average (ppb)
1/3/2024, 9:02:36 AM	0	6.754	36	90.5	0
1/3/2024, 9:12:36 AM	0	6.754	36	90.6	0
1/3/2024, 9:22:36 AM	0	6.754	36.1	90.6	0
1/3/2024, 9:32:36 AM	0	6.754	36.1	90.6	0
1/3/2024, 9:42:36 AM	0	6.754	36.3	90.5	0
1/3/2024, 9:52:36 AM	0	6.754	36.5	90.3	0
1/3/2024, 10:02:36 AM	0	6.754	36.5	90.3	0
1/3/2024, 10:12:36 AM	0	6.754	36.7	90.2	0
1/3/2024, 10:22:36 AM	0	6.754	36.7	90.1	0
1/3/2024, 10:32:36 AM	0	6.763	36.9	90.1	0
1/3/2024, 10:42:36 AM	0	6.754	37	89.9	0
1/3/2024, 10:52:36 AM	0	6.763	37	89.7	0
1/3/2024, 11:02:36 AM	0	6.763	37.2	89.6	0
1/3/2024, 11:12:36 AM	0	6.763	37.4	89.4	0
1/3/2024, 11:22:36 AM	0	6.763	37.4	89.2	0
1/3/2024, 11:32:36 AM	0	6.763	37.6	89	0
1/3/2024, 11:42:36 AM	0	6.763	37.6	88.7	0
1/3/2024, 11:52:36 AM	0	6.763	37.8	88.6	0
1/3/2024, 12:02:36 PM	0	6.763	37.9	88.2	0
1/3/2024, 12:12:36 PM	0	6.763	37.9	88	0
1/3/2024, 12:22:36 PM	0	6.763	38.1	87.8	0
1/3/2024, 12:32:36 PM	0	6.763	38.1	87.7	0
1/3/2024, 12:42:36 PM	0	6.763	38.3	87.5	0
1/3/2024, 12:52:36 PM	0	6.763	38.3	87.3	0
1/3/2024, 1:02:36 PM	0	6.763	38.3	87.2	0
1/3/2024, 1:12:36 PM	0	6.763	38.5	87.2	0
1/3/2024, 1:22:36 PM	0	6.763	38.5	87	0
1/3/2024, 1:32:36 PM	0	6.763	38.7	86.9	0
1/3/2024, 1:42:36 PM	0	6.763	38.7	86.9	0
1/3/2024, 1:52:36 PM	0	6.763	38.7	86.8	0
1/3/2024, 2:02:36 PM	0	6.763	38.7	86.9	0
1/3/2024, 2:12:36 PM	0	6.763	38.7	87.1	0
1/3/2024, 2:22:36 PM	0	6.763	38.7	87.3	0
1/3/2024, 2:32:36 PM	0	6.763	38.7	87.4	0
1/3/2024, 2:42:36 PM	0	6.763	38.7	87.5	0
1/3/2024, 2:52:36 PM	0	6.763	38.5	87.7	0
1/3/2024, 3:02:36 PM	0	6.763	38.5	87.8	0
1/3/2024, 3:12:36 PM	0	6.763	38.5	88	0
1/3/2024, 3:22:36 PM	0	6.763	38.5	88.2	0
1/3/2024, 3:32:36 PM	0	6.763	38.5	88.4	0
1/3/2024, 3:42:36 PM	0	6.763	38.3	88.4	0
1/3/2024, 3:52:36 PM	0	6.763	38.3	88.5	0
1/3/2024, 4:02:36 PM	0	6.763	38.3	88.7	0
1/3/2024, 4:12:36 PM	0	6.763	38.1	88.9	0
1/3/2024, 4:22:36 PM	0	6.763	38.1	89	0
1/3/2024, 4:32:36 PM	0	6.763	37.9	89.1	0
1/3/2024, 4:42:36 PM	0	6.763	37.9	89.3	0
1/3/2024, 4:52:36 PM	0	6.763	37.8	89.4	0
1/3/2024, 5:02:36 PM	0	6.763	37.8	89.5	0
1/3/2024, 5:12:36 PM	0	6.763	37.6	89.7	0
1/3/2024, 5:22:36 PM	0	6.763	37.6	89.8	0
1/3/2024, 5:32:36 PM	0	6.763	37.4	90	0
1/3/2024, 5:42:36 PM	0	6.763	37.4	90.1	0
1/3/2024, 5:52:36 PM	0	6.763	37.4	90.3	0
1/3/2024, 6:02:36 PM	0	6.763	37.4	90.2	0
1/3/2024, 6:12:36 PM	0	6.763	37.4	89.8	0
1/3/2024, 6:22:36 PM	0	6.763	37.4	89.6	0

Attachment 2

South Monitoring Station

Time Stamp	H_2S (ppb)	Battery (Volts)	Temperature (°F)	Humidity (%)	1-Hour Average (ppb)
1/3/2024, 6:32:36 PM	0	6.763	37.4	89.4	0
1/3/2024, 6:42:36 PM	0	6.763	37.4	89.2	0
1/3/2024, 6:52:36 PM	0	6.763	37.4	89	0
1/3/2024, 7:02:36 PM	0	6.763	37.4	88.7	0
1/3/2024, 7:12:36 PM	0	6.763	37.4	88.4	0
1/3/2024, 7:22:36 PM	0	6.763	37.4	88.1	0
1/3/2024, 7:32:36 PM	0	6.763	37.4	87.8	0
1/3/2024, 7:42:36 PM	0	6.763	37.6	87.6	0
1/3/2024, 7:52:36 PM	0	6.763	37.6	87.3	0
1/3/2024, 8:02:36 PM	0	6.763	37.6	87	0
1/3/2024, 8:12:36 PM	0	6.763	37.6	86.8	0
1/3/2024, 8:22:36 PM	0	6.763	37.6	86.5	0
1/3/2024, 8:32:36 PM	0	6.763	37.6	86.3	0
1/3/2024, 8:42:36 PM	0	6.763	37.6	86.2	0
1/3/2024, 8:52:36 PM	0	6.763	37.6	86.2	0
1/3/2024, 9:02:36 PM	0	6.763	37.6	86.1	0
1/3/2024, 9:12:36 PM	0	6.763	37.4	86.2	0
1/3/2024, 9:22:36 PM	0	6.763	37.4	86.3	0
1/3/2024, 9:32:36 PM	0	6.763	37.4	86.4	0
1/3/2024, 9:42:36 PM	0	6.763	37.4	86.6	0
1/3/2024, 9:52:36 PM	0	6.763	37.2	86.7	0
1/3/2024, 10:02:36 PM	0	6.763	37.2	86.9	0
1/3/2024, 10:12:36 PM	0	6.763	37	87	0
1/3/2024, 10:22:36 PM	0	6.763	37	87.1	0
1/3/2024, 10:32:36 PM	0	6.763	37	87.3	0
1/3/2024, 10:42:36 PM	0	6.763	37	87.5	0
1/3/2024, 10:52:36 PM	0	6.763	36.9	87.7	0
1/3/2024, 11:02:36 PM	0	6.763	36.9	87.9	0
1/3/2024, 11:12:36 PM	0	6.763	36.7	88.1	0
1/3/2024, 11:22:36 PM	0	6.763	36.7	88.4	0
1/3/2024, 11:32:36 PM	0	6.763	36.7	88.5	0
1/3/2024, 11:42:36 PM	0	6.763	36.5	88.7	0
1/3/2024, 11:52:36 PM	0	6.763	36.5	88.8	0
1/4/2024, 12:02:36 AM	0	6.763	36.3	88.8	0
1/4/2024, 12:12:36 AM	0	6.754	36.3	88.8	0
1/4/2024, 12:22:36 AM	0	6.763	36.3	88.6	0
1/4/2024, 12:32:36 AM	0	6.754	36.3	88.4	0
1/4/2024, 12:42:36 AM	0	6.763	36.5	88.3	0
1/4/2024, 12:52:36 AM	0	6.754	36.5	88.1	0
1/4/2024, 1:02:36 AM	0	6.763	36.5	88	0
1/4/2024, 1:12:36 AM	0	6.754	36.5	87.8	0
1/4/2024, 1:22:36 AM	0	6.763	36.3	87.7	0
1/4/2024, 1:32:36 AM	0	6.754	36.3	87.5	0
1/4/2024, 1:42:36 AM	0	6.754	36.3	87.4	0
1/4/2024, 1:52:36 AM	0	6.754	36.3	87.3	0
1/4/2024, 2:02:36 AM	0	6.754	36.1	87.3	0
1/4/2024, 2:12:36 AM	0	6.754	36.1	87.3	0
1/4/2024, 2:22:36 AM	0	6.754	36.1	87.2	0
1/4/2024, 2:32:36 AM	0	6.754	36.1	87.2	0
1/4/2024, 2:42:36 AM	0	6.754	36.1	87.2	0
1/4/2024, 2:52:36 AM	0	6.754	36	87.2	0
1/4/2024, 3:02:36 AM	0	6.754	36	87.4	0
1/4/2024, 3:12:36 AM	0	6.754	36	87.5	0
1/4/2024, 3:22:36 AM	0	6.754	36	87.7	0
1/4/2024, 3:32:36 AM	0	6.754	35.8	87.8	0
1/4/2024, 3:42:36 AM	0	6.754	35.8	88	0
1/4/2024, 3:52:36 AM	0	6.754	35.6	88.1	0

South Monitoring Station

Time Stamp	H_2S (ppb)	Battery (Volts)	Temperature (°F)	Humidity (%)	1-Hour Average (ppb)
1/4/2024, 4:02:36 AM	0	6.754	35.6	88.2	0
1/4/2024, 4:12:36 AM	0	6.754	35.6	88.3	0
1/4/2024, 4:22:36 AM	0	6.754	35.6	88.4	0
1/4/2024, 4:32:36 AM	0	6.754	35.6	88.5	0
1/4/2024, 4:42:36 AM	0	6.754	35.6	88.6	0
1/4/2024, 4:52:36 AM	0	6.754	35.6	88.7	0
1/4/2024, 5:02:36 AM	0	6.754	35.6	88.8	0
1/4/2024, 5:12:36 AM	0	6.754	35.6	88.8	0
1/4/2024, 5:22:36 AM	0	6.754	35.6	88.9	0
1/4/2024, 5:32:36 AM	0	6.754	35.6	89	0
1/4/2024, 5:42:36 AM	0	6.754	35.4	89.1	0
1/4/2024, 5:52:36 AM	0	6.754	35.6	89.1	0
1/4/2024, 6:02:36 AM	0	6.754	35.6	89.1	0
1/4/2024, 6:12:36 AM	0	6.754	35.6	89.1	0
1/4/2024, 6:22:36 AM	0	6.754	35.8	89.1	0
1/4/2024, 6:32:36 AM	0	6.754	35.8	89	0
1/4/2024, 6:42:36 AM	0	6.754	35.8	89	0
1/4/2024, 6:52:36 AM	0	6.754	35.6	88.7	0
1/4/2024, 7:02:36 AM	0	6.754	35.6	88.4	0
1/4/2024, 7:12:36 AM	0	6.754	35.4	88.2	0
1/4/2024, 7:22:36 AM	0	6.754	35.2	88	0
1/4/2024, 7:32:36 AM	0	6.754	35.1	87.7	0
1/4/2024, 7:42:36 AM	0	6.754	34.7	87.4	0
1/4/2024, 7:52:36 AM	0	6.754	34.5	87.2	0
1/4/2024, 8:02:36 AM	0	6.754	34	86.9	0
1/4/2024, 8:12:36 AM	0	6.754	33.8	86.6	0
1/4/2024, 8:22:36 AM	0	6.746	33.4	86.3	0
1/4/2024, 8:32:36 AM	0	6.746	33.1	86	0
1/4/2024, 8:42:36 AM	0	6.746	32.9	85.7	0
1/4/2024, 8:52:36 AM	0	6.746	32.5	85.5	0
1/4/2024, 9:02:36 AM	0	6.746	32.4	85.4	0
1/4/2024, 9:12:36 AM	0	6.746	32	85.5	0
1/4/2024, 9:22:36 AM	0	6.737	32	85.7	0
1/4/2024, 9:32:36 AM	0	6.737	31.8	85.6	0
1/4/2024, 9:42:36 AM	0	6.737	31.8	85.2	0
1/4/2024, 9:52:36 AM	0	6.737	31.8	84.8	0
1/4/2024, 10:02:36 AM	0	6.737	31.8	84.5	0
1/4/2024, 10:12:36 AM	0	6.737	31.6	84.3	0
1/4/2024, 10:22:36 AM	0	6.737	31.5	84.1	0
1/4/2024, 10:32:36 AM	0	6.737	31.5	84	0
1/4/2024, 10:42:36 AM	0	6.737	31.3	84	0
1/4/2024, 10:52:36 AM	0	6.737	31.1	84	0
1/4/2024, 11:02:36 AM	0	6.737	31.1	83.6	0
1/4/2024, 11:12:36 AM	0	6.728	31.1	82.9	0
1/4/2024, 11:22:36 AM	0	6.728	31.1	82.5	0
1/4/2024, 11:32:36 AM	0	6.728	31.1	82	0
1/4/2024, 11:42:36 AM	0	6.728	31.3	81.5	0
1/4/2024, 11:52:36 AM	0	6.728	31.3	80.9	0
1/4/2024, 12:02:36 PM	0	6.728	31.3	80.1	0
1/4/2024, 12:12:36 PM	0	6.728	31.5	79.9	0
1/4/2024, 12:22:36 PM	0	6.728	31.5	79.8	0
1/4/2024, 12:32:36 PM	0	6.728	31.5	79.3	0
1/4/2024, 12:42:36 PM	0	6.728	31.1	78.6	0
1/4/2024, 12:52:36 PM	0	6.728	30.9	78.3	0
1/4/2024, 1:02:36 PM	0	6.728	31.1	78.2	0
1/4/2024, 1:12:36 PM	0	6.728	31.1	78	0
1/4/2024, 1:22:36 PM	0	6.728	31.5	77.7	0

South Monitoring Station

Time Stamp	H_2S (ppb)	Battery (Volts)	Temperature (°F)	Humidity (%)	1-Hour Average (ppb)
1/4/2024, 1:32:36 PM	0	6.728	31.8	77.4	0
1/4/2024, 1:42:36 PM	0	6.728	31.8	76.6	0
1/4/2024, 1:52:36 PM	0	6.728	31.5	75.9	0
1/4/2024, 2:02:36 PM	0	6.728	31.1	75.4	0
1/4/2024, 2:12:36 PM	0	6.728	30.7	75.2	0
1/4/2024, 2:22:36 PM	0	6.728	30.9	75.2	0
1/4/2024, 2:32:36 PM	0	6.728	31.1	75	0
1/4/2024, 2:42:36 PM	0	6.728	31.1	74.9	0
1/4/2024, 2:52:36 PM	0	6.728	30.9	74.7	0
1/4/2024, 3:02:36 PM	0	6.728	30.6	74.5	0
1/4/2024, 3:12:36 PM	0	6.728	30.4	74.4	0
1/4/2024, 3:22:36 PM	0	6.728	29.8	74.4	0
1/4/2024, 3:32:36 PM	0	6.728	29.5	74.5	0
1/4/2024, 3:42:36 PM	0	6.728	29.5	74.7	0
1/4/2024, 3:52:36 PM	0	6.728	29.5	74.7	0
1/4/2024, 4:02:36 PM	0	6.728	29.5	74.7	0
1/4/2024, 4:12:36 PM	0	6.728	29.1	74.5	0
1/4/2024, 4:22:36 PM	0	6.719	28.9	74.5	0
1/4/2024, 4:32:36 PM	0	6.719	28.6	74.6	0
1/4/2024, 4:42:36 PM	0	6.719	28.2	74.4	0
1/4/2024, 4:52:36 PM	0	6.719	28	74.4	0
1/4/2024, 5:02:36 PM	0	6.719	27.7	74.5	0
1/4/2024, 5:12:36 PM	0	6.719	27.3	74.5	0
1/4/2024, 5:22:36 PM	0	6.71	27.1	74.7	0
1/4/2024, 5:32:36 PM	0	6.71	26.8	75	0
1/4/2024, 5:42:36 PM	0	6.71	26.6	75.4	0
1/4/2024, 5:52:36 PM	0	6.71	26.4	75.6	0
1/4/2024, 6:02:36 PM	0	6.71	26.2	75.9	0
1/4/2024, 6:12:36 PM	0	6.71	26.1	76.2	0
1/4/2024, 6:22:36 PM	0	6.71	25.9	76.4	0
1/4/2024, 6:32:36 PM	0	6.702	25.7	76.8	0
1/4/2024, 6:42:36 PM	0	6.702	25.5	77.1	0
1/4/2024, 6:52:36 PM	0	6.702	25.2	77.5	0
1/4/2024, 7:02:36 PM	0	6.702	25	77.8	0
1/4/2024, 7:12:36 PM	0	6.702	24.8	78.1	0
1/4/2024, 7:22:36 PM	0	6.702	24.8	78.4	0
1/4/2024, 7:32:36 PM	0	6.702	25	78.6	0
1/4/2024, 7:42:36 PM	0	6.702	25.2	78.7	0
1/4/2024, 7:52:36 PM	0	6.702	25.3	78.7	0
1/4/2024, 8:02:36 PM	0	6.702	25.7	78.8	0
1/4/2024, 8:12:36 PM	0	6.702	25.9	78.8	0
1/4/2024, 8:22:36 PM	0	6.702	26.2	78.6	0
1/4/2024, 8:32:36 PM	0	6.702	26.4	78.5	0
1/4/2024, 8:42:36 PM	0	6.702	26.6	78.5	0
1/4/2024, 8:52:36 PM	0	6.702	26.8	78.4	0
1/4/2024, 9:02:36 PM	0	6.71	27.1	78.2	0
1/4/2024, 9:12:36 PM	0	6.71	27.3	78.1	0
1/4/2024, 9:22:36 PM	0	6.71	27.5	78.1	0
1/4/2024, 9:32:36 PM	0	6.71	27.7	78	0
1/4/2024, 9:42:36 PM	0	6.71	27.9	77.9	0
1/4/2024, 9:52:36 PM	0	6.71	28	77.8	0
1/4/2024, 10:02:36 PM	0	6.71	28	77.7	0
1/4/2024, 10:12:36 PM	0	6.71	28	77.7	0
1/4/2024, 10:22:36 PM	0	6.71	28	77.7	0
1/4/2024, 10:32:36 PM	0	6.71	28	77.7	0
1/4/2024, 10:42:36 PM	0	6.71	28	77.8	0
1/4/2024, 10:52:36 PM	0	6.71	28.2	77.9	0

South Monitoring Station

Time Stamp	H_2S (ppb)	Battery (Volts)	Temperature (°F)	Humidity (%)	1-Hour Average (ppb)
1/4/2024, 11:02:36 PM	0	6.719	28.2	78.2	0
1/4/2024, 11:12:36 PM	0	6.71	28.2	78.4	0
1/4/2024, 11:22:36 PM	0	6.71	28.2	78.7	0
1/4/2024, 11:32:36 PM	0	6.71	28.2	78.9	0
1/4/2024, 11:42:36 PM	0	6.71	28.2	79.2	0
1/4/2024, 11:52:36 PM	0	6.719	28.2	79.5	0
1/5/2024, 12:02:36 AM	0	6.719	28.2	79.6	0
1/5/2024, 12:12:36 AM	0	6.71	28.2	79.4	0
1/5/2024, 12:22:36 AM	0	6.719	28	79.1	0
1/5/2024, 12:32:36 AM	0	6.719	28	78.8	0
1/5/2024, 12:42:36 AM	0	6.71	28	78.5	0
1/5/2024, 12:52:36 AM	0	6.719	28	78.3	0
1/5/2024, 1:02:36 AM	0	6.71	28	78.1	0
1/5/2024, 1:12:36 AM	0	6.71	28	77.9	0
1/5/2024, 1:22:36 AM	0	6.71	28	77.9	0
1/5/2024, 1:32:36 AM	0	6.71	27.9	77.8	0
1/5/2024, 1:42:36 AM	0	6.71	27.9	77.9	0
1/5/2024, 1:52:36 AM	0	6.71	27.9	77.8	0
1/5/2024, 2:02:36 AM	0	6.71	27.9	77.9	0
1/5/2024, 2:12:36 AM	0	6.71	27.9	78	0
1/5/2024, 2:22:36 AM	0	6.71	27.9	78.2	0
1/5/2024, 2:32:36 AM	0	6.71	27.9	78.4	0
1/5/2024, 2:42:36 AM	0	6.71	27.9	78.4	0
1/5/2024, 2:52:36 AM	0	6.71	27.9	78.5	0
1/5/2024, 3:02:36 AM	0	6.71	27.9	78.5	0
1/5/2024, 3:12:36 AM	0	6.71	27.9	78.6	0
1/5/2024, 3:22:36 AM	0	6.71	28	78.6	0
1/5/2024, 3:32:36 AM	0	6.71	28.2	78.7	0
1/5/2024, 3:42:36 AM	0	6.719	28.2	78.7	0
1/5/2024, 3:52:36 AM	0	6.719	28.4	78.7	0
1/5/2024, 4:02:36 AM	0	6.719	28.6	78.7	0
1/5/2024, 4:12:36 AM	0	6.719	28.6	78.7	0
1/5/2024, 4:22:36 AM	0	6.719	28.8	78.5	0
1/5/2024, 4:32:36 AM	0	6.719	28.8	78.4	0
1/5/2024, 4:42:36 AM	0	6.719	28.9	78.3	0
1/5/2024, 4:52:36 AM	0	6.719	28.9	78.3	0
1/5/2024, 5:02:36 AM	0	6.719	28.9	78.3	0
1/5/2024, 5:12:36 AM	0	6.719	29.1	78.3	0
1/5/2024, 5:22:36 AM	0	6.719	29.1	78.3	0
1/5/2024, 5:32:36 AM	0	6.719	29.1	78.3	0
1/5/2024, 5:42:36 AM	0	6.719	29.1	78.2	0
1/5/2024, 5:52:36 AM	0	6.719	29.1	78.3	0
1/5/2024, 6:02:36 AM	0	6.719	29.3	78.3	0
1/5/2024, 6:12:36 AM	0	6.719	29.1	78.3	0
1/5/2024, 6:22:36 AM	0	6.719	29.1	78.2	0
1/5/2024, 6:32:36 AM	0	6.719	29.3	78.2	0
1/5/2024, 6:42:36 AM	0	6.719	29.3	78	0
1/5/2024, 6:52:36 AM	0	6.719	29.3	77.9	0
1/5/2024, 7:02:36 AM	0	6.719	29.3	77.8	0
1/5/2024, 7:12:36 AM	0	6.719	29.3	77.6	0
1/5/2024, 7:22:36 AM	0	6.719	29.3	77.4	0
1/5/2024, 7:32:36 AM	0	6.719	29.5	77.2	0
1/5/2024, 7:42:36 AM	0	6.719	29.5	76.9	0
1/5/2024, 7:52:36 AM	0	6.719	29.7	76.6	0
1/5/2024, 8:02:36 AM	0	6.719	29.7	76.2	0
1/5/2024, 8:12:36 AM	0	6.719	29.8	75.9	0
1/5/2024, 8:22:36 AM	0	6.719	29.8	75.7	0

Attachment 2

South Monitoring Station

Time Stamp	H_2S (ppb)	Battery (Volts)	Temperature (°F)	Humidity (%)	1-Hour Average (ppb)
1/5/2024, 8:32:36 AM	0	6.728	30	75.5	0
1/5/2024, 8:42:36 AM	0	6.728	30.2	75.4	0
1/5/2024, 8:52:36 AM	0	6.728	30.4	75.2	0
1/5/2024, 9:02:36 AM	0	6.728	30.6	75.1	0
1/5/2024, 9:12:36 AM	0	6.728	30.6	74.9	0
1/5/2024, 9:22:36 AM	0	6.728	30.7	74.6	0
1/5/2024, 9:32:36 AM	0	6.728	30.9	74.5	0
1/5/2024, 9:42:36 AM	0	6.728	31.1	74.4	0
1/5/2024, 9:52:36 AM	0	6.728	31.3	74.3	0
1/5/2024, 10:02:36 AM	0	6.728	32	74.2	0
1/5/2024, 10:12:36 AM	0	6.728	32.7	73.9	0
1/5/2024, 10:22:36 AM	0	6.737	33.1	73.4	0
1/5/2024, 10:32:36 AM	0	6.737	32.9	73	0
1/5/2024, 10:42:36 AM	0	6.737	32.9	72.7	0
1/5/2024, 10:52:36 AM	0	6.737	32.9	72.6	0
1/5/2024, 11:02:36 AM	0	6.737	33.1	72.5	0
1/5/2024, 11:12:36 AM	0	6.737	33.3	72.4	0
1/5/2024, 11:22:36 AM	0	6.737	33.3	72.1	0
1/5/2024, 11:32:36 AM	0	6.737	33.3	72	0
1/5/2024, 11:42:36 AM	0	6.737	33.3	71.9	0
1/5/2024, 11:52:36 AM	0	6.737	33.1	71.9	0
1/5/2024, 12:02:36 PM	0	6.737	33.1	72	0
1/5/2024, 12:12:36 PM	0	6.737	33.1	72.1	0
1/5/2024, 12:22:36 PM	0	6.737	33.1	72.2	0
1/5/2024, 12:32:36 PM	0	6.737	33.1	72.2	0
1/5/2024, 12:42:36 PM	0	6.737	33.1	72.3	0
1/5/2024, 12:52:36 PM	0	6.737	33.1	72.3	0
1/5/2024, 1:02:36 PM	0	6.737	33.1	72.3	0
1/5/2024, 1:12:36 PM	0	6.737	33.1	72.3	0
1/5/2024, 1:22:36 PM	0	6.737	32.9	72.5	0
1/5/2024, 1:32:36 PM	0	6.737	32.9	72.7	0
1/5/2024, 1:42:36 PM	0	6.737	32.9	72.8	0
1/5/2024, 1:52:36 PM	0	6.737	33.1	73	0
1/5/2024, 2:02:36 PM	0	6.737	33.1	73.2	0
1/5/2024, 2:12:36 PM	0	6.737	32.9	73.3	0
1/5/2024, 2:22:36 PM	0	6.737	32.9	73.5	0
1/5/2024, 2:32:36 PM	0	6.737	32.9	73.7	0
1/5/2024, 2:42:36 PM	0	6.737	32.9	73.9	0
1/5/2024, 2:52:36 PM	0	6.737	32.9	74.2	0
1/5/2024, 3:02:36 PM	0	6.737	32.9	74.5	0
1/5/2024, 3:12:36 PM	0	6.746	32.9	74.8	0
1/5/2024, 3:22:36 PM	0	6.746	32.9	75	0
1/5/2024, 3:32:36 PM	0	6.737	32.9	75.2	0
1/5/2024, 3:42:36 PM	0	6.737	32.9	75.5	0
1/5/2024, 3:52:36 PM	0	6.737	32.9	75.7	0
1/5/2024, 4:02:36 PM	0	6.746	32.9	76.1	0
1/5/2024, 4:12:36 PM	0	6.737	32.7	76.4	0
1/5/2024, 4:22:36 PM	0	6.746	32.7	76.7	0
1/5/2024, 4:32:36 PM	0	6.737	32.7	76.9	0
1/5/2024, 4:42:36 PM	0	6.737	32.7	77	0
1/5/2024, 4:52:36 PM	0	6.746	32.7	77.2	0
1/5/2024, 5:02:36 PM	0	6.737	32.7	77.3	0
1/5/2024, 5:12:36 PM	0	6.737	32.5	77.5	0
1/5/2024, 5:22:36 PM	0	6.737	32.5	77.6	0
1/5/2024, 5:32:36 PM	0	6.737	32.5	77.8	0
1/5/2024, 5:42:36 PM	0	6.737	32.5	77.8	0
1/5/2024, 5:52:36 PM	0	6.737	32.5	78	0

South Monitoring Station

Time Stamp	H_2S (ppb)	Battery (Volts)	Temperature (°F)	Humidity (%)	1-Hour Average (ppb)
1/5/2024, 6:02:36 PM	0	6.737	32.5	78.2	0
1/5/2024, 6:12:36 PM	0	6.737	32.5	78.3	0
1/5/2024, 6:22:36 PM	0	6.737	32.7	78.4	0
1/5/2024, 6:32:36 PM	0	6.737	32.7	78.5	0
1/5/2024, 6:42:36 PM	0	6.737	32.7	78.7	0
1/5/2024, 6:52:36 PM	0	6.737	32.7	78.8	0
1/5/2024, 7:02:36 PM	0	6.737	32.7	78.9	0
1/5/2024, 7:12:36 PM	0	6.737	32.9	78.9	0
1/5/2024, 7:22:36 PM	0	6.737	32.9	79	0
1/5/2024, 7:32:36 PM	0	6.737	32.9	79.1	0
1/5/2024, 7:42:36 PM	0	6.746	32.9	79.2	0
1/5/2024, 7:52:36 PM	0	6.737	32.9	79.2	0
1/5/2024, 8:02:36 PM	0	6.746	32.9	79.3	0
1/5/2024, 8:12:36 PM	0	6.746	32.9	79.3	0
1/5/2024, 8:22:36 PM	0	6.746	32.9	79.3	0
1/5/2024, 8:32:36 PM	0	6.746	32.9	79.3	0
1/5/2024, 8:42:36 PM	0	6.746	32.9	79.3	0
1/5/2024, 8:52:36 PM	0	6.746	32.9	79.4	0
1/5/2024, 9:02:36 PM	0	6.746	32.9	79.4	0
1/5/2024, 9:12:36 PM	0	6.746	32.9	79.5	0
1/5/2024, 9:22:36 PM	0	6.746	32.9	79.5	0
1/5/2024, 9:32:36 PM	0	6.746	32.9	79.5	0
1/5/2024, 9:42:36 PM	0	6.746	32.9	79.6	0
1/5/2024, 9:52:36 PM	0	6.746	32.7	79.6	0
1/5/2024, 10:02:36 PM	0	6.746	32.7	79.6	0
1/5/2024, 10:12:36 PM	0	6.746	32.7	79.7	0
1/5/2024, 10:22:36 PM	0	6.746	32.7	79.7	0
1/5/2024, 10:32:36 PM	0	6.746	32.7	79.7	0
1/5/2024, 10:42:36 PM	0	6.737	32.7	79.7	0
1/5/2024, 10:52:36 PM	0	6.737	32.7	79.9	0
1/5/2024, 11:02:36 PM	0	6.746	32.5	80.2	0
1/5/2024, 11:12:36 PM	0	6.737	32.5	80.2	0
1/5/2024, 11:22:36 PM	0	6.737	32.5	80.5	0
1/5/2024, 11:32:36 PM	0	6.737	32.5	80.8	0
1/5/2024, 11:42:36 PM	0	6.737	32.4	80.9	0
1/5/2024, 11:52:36 PM	0	6.737	32.4	80.9	0
1/6/2024, 12:02:36 AM	0	6.737	32.4	81.1	0
1/6/2024, 12:12:36 AM	0	6.737	32.4	81.2	0
1/6/2024, 12:22:36 AM	0	6.737	32.2	81.3	0
1/6/2024, 12:32:36 AM	0	6.737	32.2	81.4	0
1/6/2024, 12:42:36 AM	0	6.737	32.2	81.4	0
1/6/2024, 12:52:36 AM	0	6.737	32.2	81.3	0
1/6/2024, 1:02:36 AM	0	6.737	32.2	81	0
1/6/2024, 1:12:36 AM	0	6.737	32.4	80.6	0
1/6/2024, 1:22:36 AM	0	6.737	32.4	80.4	0
1/6/2024, 1:32:36 AM	0	6.737	32.4	80.3	0
1/6/2024, 1:42:36 AM	0	6.737	32.4	80.3	0
1/6/2024, 1:52:36 AM	0	6.737	32.4	80.3	0
1/6/2024, 2:02:36 AM	0	6.737	32.4	80.5	0
1/6/2024, 2:12:36 AM	0	6.737	32.4	80.3	0
1/6/2024, 2:22:36 AM	0	6.737	32.4	80.3	0
1/6/2024, 2:32:36 AM	0	6.737	32.4	80.4	0
1/6/2024, 2:42:36 AM	0	6.737	32.4	80.3	0
1/6/2024, 2:52:36 AM	0	6.737	32.4	80.3	0
1/6/2024, 3:02:36 AM	0	6.737	32.4	80.2	0
1/6/2024, 3:12:36 AM	0	6.737	32.4	80	0
1/6/2024, 3:22:36 AM	0	6.737	32.4	79.9	0

South Monitoring Station

Time Stamp	H_2S (ppb)	Battery (Volts)	Temperature (°F)	Humidity (%)	1-Hour Average (ppb)
1/6/2024, 3:32:36 AM	0	6.737	32.4	79.8	0
1/6/2024, 3:42:36 AM	0	6.737	32.4	79.7	0
1/6/2024, 3:52:36 AM	0	6.737	32.4	79.6	0
1/6/2024, 4:02:36 AM	0	6.737	32.4	79.6	0
1/6/2024, 4:12:36 AM	0	6.737	32.4	79.6	0
1/6/2024, 4:22:36 AM	0	6.737	32.4	79.7	0
1/6/2024, 4:32:36 AM	0	6.737	32.4	79.7	0
1/6/2024, 4:42:36 AM	0	6.737	32.4	79.7	0
1/6/2024, 4:52:36 AM	0	6.737	32.4	79.7	0
1/6/2024, 5:02:36 AM	0	6.737	32.4	79.6	0
1/6/2024, 5:12:36 AM	0	6.737	32.4	79.6	0
1/6/2024, 5:22:36 AM	0	6.737	32.4	79.6	0
1/6/2024, 5:32:36 AM	0	6.737	32.4	79.5	0
1/6/2024, 5:42:36 AM	0	6.737	32.4	79.6	0
1/6/2024, 5:52:36 AM	0	6.737	32.4	79.6	0
1/6/2024, 6:02:36 AM	0	6.737	32.2	79.6	0
1/6/2024, 6:12:36 AM	0	6.737	32.2	79.7	0
1/6/2024, 6:22:36 AM	0	6.737	32.2	79.7	0
1/6/2024, 6:32:36 AM	0	6.737	32	79.7	0
1/6/2024, 6:42:36 AM	0	6.737	32	79.8	0
1/6/2024, 6:52:36 AM	0	6.737	32	79.8	0
1/6/2024, 7:02:36 AM	0	6.737	32	79.9	0
1/6/2024, 7:12:36 AM	0	6.737	32	79.9	0
1/6/2024, 7:22:36 AM	0	6.737	32	80	0
1/6/2024, 7:32:36 AM	0	6.737	31.8	80	0
1/6/2024, 7:42:36 AM	0	6.737	31.8	80.1	0
1/6/2024, 7:52:36 AM	0	6.737	31.8	80.2	0
1/6/2024, 8:02:36 AM	0	6.737	31.6	80.2	0
1/6/2024, 8:12:36 AM	0	6.737	31.6	80.2	0
1/6/2024, 8:22:36 AM	0	6.737	31.6	80.2	0
1/6/2024, 8:32:36 AM	0	6.737	31.6	80.2	0
1/6/2024, 8:42:36 AM	0	6.737	31.6	80.2	0
1/6/2024, 8:52:36 AM	0	6.737	31.6	80.2	0
1/6/2024, 9:02:36 AM	0	6.737	31.6	80.2	0
1/6/2024, 9:12:36 AM	0	6.737	31.8	80.2	0
1/6/2024, 9:22:36 AM	0	6.737	31.8	80.1	0
1/6/2024, 9:32:36 AM	0	6.737	32	80	0
1/6/2024, 9:42:36 AM	0	6.737	32	79.9	0
1/6/2024, 9:52:36 AM	0	6.737	32.2	79.8	0
1/6/2024, 10:02:36 AM	0	6.737	32.2	79.7	0
1/6/2024, 10:12:36 AM	0	6.737	32.4	79.7	0
1/6/2024, 10:22:36 AM	0	6.737	32.5	79.6	0
1/6/2024, 10:32:36 AM	0	6.737	32.7	79.5	0
1/6/2024, 10:42:36 AM	0	6.737	33.1	79.5	0
1/6/2024, 10:52:36 AM	0	6.737	33.3	79.6	0
1/6/2024, 11:02:36 AM	0	6.737	33.6	79.6	0
1/6/2024, 11:12:36 AM	0	6.746	33.8	79.4	0
1/6/2024, 11:22:36 AM	0	6.746	34	79.2	0
1/6/2024, 11:32:36 AM	0	6.746	34.2	78.9	0
1/6/2024, 11:42:36 AM	0	6.746	34.2	78.7	0
1/6/2024, 11:52:36 AM	0	6.746	34.3	78.5	0
1/6/2024, 12:02:36 PM	0	6.746	34.5	78.3	0
1/6/2024, 12:12:36 PM	0	6.746	34.5	78.1	0
1/6/2024, 12:22:36 PM	0	6.746	34.5	77.9	0
1/6/2024, 12:32:36 PM	0	6.746	34.5	77.8	0
1/6/2024, 12:42:36 PM	0	6.746	34.5	77.6	0
1/6/2024, 12:52:36 PM	0	6.746	34.5	77.5	0

South Monitoring Station

Time Stamp	H_2S (ppb)	Battery (Volts)	Temperature (°F)	Humidity (%)	1-Hour Average (ppb)
1/6/2024, 1:02:36 PM	0	6.746	34.7	77.4	0
1/6/2024, 1:12:36 PM	0	6.746	34.9	77.2	0
1/6/2024, 1:22:36 PM	0	6.746	34.9	76.9	0
1/6/2024, 1:32:36 PM	0	6.746	34.9	76.7	0
1/6/2024, 1:42:36 PM	0	6.746	34.7	76.6	0
1/6/2024, 1:52:36 PM	0	6.754	34.7	76.6	0
1/6/2024, 2:02:36 PM	0	6.746	34.9	76.5	0
1/6/2024, 2:12:36 PM	0	6.754	34.9	76.4	0
1/6/2024, 2:22:36 PM	0	6.754	34.9	76.6	0
1/6/2024, 2:32:36 PM	0	6.754	34.7	77.1	0
1/6/2024, 2:42:36 PM	0	6.754	34.5	77.5	0
1/6/2024, 2:52:36 PM	0	6.746	34.3	78.2	0
1/6/2024, 3:02:36 PM	0	6.746	34	78.9	0
1/6/2024, 3:12:36 PM	0	6.746	33.8	79.6	0
1/6/2024, 3:22:36 PM	0	6.746	33.6	80.2	0
1/6/2024, 3:32:36 PM	0	6.746	33.4	81	0
1/6/2024, 3:42:36 PM	0	6.746	33.3	81.6	0
1/6/2024, 3:52:36 PM	0	6.746	33.1	82.2	0
1/6/2024, 4:02:36 PM	0	6.746	32.9	82.8	0
1/6/2024, 4:12:36 PM	0	6.746	32.7	83.4	0
1/6/2024, 4:22:36 PM	0	6.746	32.5	83.8	0
1/6/2024, 4:32:36 PM	0	6.746	32.5	84.3	0
1/6/2024, 4:42:36 PM	0	6.746	32.4	84.6	0
1/6/2024, 4:52:36 PM	0	6.737	32.4	85	0
1/6/2024, 5:02:36 PM	0	6.737	32.2	85.4	0
1/6/2024, 5:12:36 PM	0	6.737	32.2	85.7	0
1/6/2024, 5:22:36 PM	0	6.737	32	86.1	0
1/6/2024, 5:32:36 PM	0	6.737	32	86.3	0
1/6/2024, 5:42:36 PM	0	6.737	32	86.6	0
1/6/2024, 5:52:36 PM	0	6.737	32	86.9	0
1/6/2024, 6:02:36 PM	0	6.737	32	87.2	0
1/6/2024, 6:12:36 PM	0	6.737	32	87.4	0
1/6/2024, 6:22:36 PM	0	6.737	31.8	87.6	0
1/6/2024, 6:32:36 PM	0	6.737	31.8	87.8	0
1/6/2024, 6:42:36 PM	0	6.737	31.6	88	0
1/6/2024, 6:52:36 PM	0	6.737	31.6	88.2	0
1/6/2024, 7:02:36 PM	0	6.737	31.6	88.4	0
1/6/2024, 7:12:36 PM	0	6.737	31.6	88.6	0
1/6/2024, 7:22:36 PM	0	6.737	31.6	88.7	0
1/6/2024, 7:32:36 PM	0	6.737	31.5	88.8	0
1/6/2024, 7:42:36 PM	0	6.737	31.5	88.9	0
1/6/2024, 7:52:36 PM	0	6.737	31.5	89	0
1/6/2024, 8:02:36 PM	0	6.737	31.3	89	0
1/6/2024, 8:12:36 PM	0	6.737	31.3	89.1	0
1/6/2024, 8:22:36 PM	0	6.737	31.3	89.1	0
1/6/2024, 8:32:36 PM	0	6.737	31.3	89.1	0
1/6/2024, 8:42:36 PM	0	6.737	31.3	89.2	0
1/6/2024, 8:52:36 PM	0	6.737	31.3	89.3	0
1/6/2024, 9:02:36 PM	0	6.737	31.3	89.4	0
1/6/2024, 9:12:36 PM	0	6.737	31.3	89.6	0
1/6/2024, 9:22:36 PM	0	6.737	31.3	89.8	0
1/6/2024, 9:32:36 PM	0	6.737	31.3	89.8	0
1/6/2024, 9:42:36 PM	0	6.737	31.3	89.9	0
1/6/2024, 9:52:36 PM	0	6.737	31.3	90	0
1/6/2024, 10:02:36 PM	0	6.737	31.3	90.1	0
1/6/2024, 10:12:36 PM	0	6.737	31.3	90.3	0
1/6/2024, 10:22:36 PM	0	6.737	31.3	90.4	0

South Monitoring Station

Time Stamp	H_2S (ppb)	Battery (Volts)	Temperature (°F)	Humidity (%)	1-Hour Average (ppb)
1/6/2024, 10:32:36 PM	0	6.737	31.3	90.5	0
1/6/2024, 10:42:36 PM	0	6.737	31.3	90.6	0
1/6/2024, 10:52:36 PM	0	6.737	31.3	90.6	0
1/6/2024, 11:02:36 PM	0	6.737	31.3	90.7	0
1/6/2024, 11:12:36 PM	0	6.737	31.5	90.8	0
1/6/2024, 11:22:36 PM	0	6.737	31.3	90.8	0
1/6/2024, 11:32:36 PM	0	6.737	31.3	90.8	0
1/6/2024, 11:42:36 PM	0	6.737	31.3	90.8	0
1/6/2024, 11:52:36 PM	0	6.737	31.3	90.9	0
1/7/2024, 12:02:36 AM	0	6.737	31.3	90.9	0
1/7/2024, 12:12:36 AM	0	6.737	31.3	90.9	0
1/7/2024, 12:22:36 AM	0	6.737	31.3	90.9	0
1/7/2024, 12:32:36 AM	0	6.737	31.3	91	0
1/7/2024, 12:42:36 AM	0	6.737	31.1	91.1	0
1/7/2024, 12:52:36 AM	0	6.737	31.1	91.1	0
1/7/2024, 1:02:36 AM	0	6.737	31.1	91.1	0
1/7/2024, 1:12:36 AM	0	6.728	31.1	91.1	0
1/7/2024, 1:22:36 AM	0	6.728	31.1	91.1	0
1/7/2024, 1:32:36 AM	0	6.737	31.1	91.2	0
1/7/2024, 1:42:36 AM	0	6.737	30.9	91.2	0
1/7/2024, 1:52:36 AM	0	6.728	30.9	91.3	0
1/7/2024, 2:02:36 AM	0	6.737	30.9	91.3	0
1/7/2024, 2:12:36 AM	0	6.737	30.9	91.4	0
1/7/2024, 2:22:36 AM	0	6.728	30.9	91.4	0
1/7/2024, 2:32:36 AM	0	6.728	31.1	91.5	0
1/7/2024, 2:42:36 AM	0	6.737	30.9	91.6	0
1/7/2024, 2:52:36 AM	0	6.728	30.9	91.6	0
1/7/2024, 3:02:36 AM	0	6.728	30.9	91.7	0
1/7/2024, 3:12:36 AM	0	6.728	31.1	91.7	0
1/7/2024, 3:22:36 AM	0	6.737	31.1	91.8	0
1/7/2024, 3:32:36 AM	0	6.728	31.1	91.9	0
1/7/2024, 3:42:36 AM	0	6.728	31.1	92	0
1/7/2024, 3:52:36 AM	0	6.728	31.1	92.1	0
1/7/2024, 4:02:36 AM	0	6.728	31.1	92.1	0
1/7/2024, 4:12:36 AM	0	6.728	31.1	92.1	0
1/7/2024, 4:22:36 AM	0	6.728	31.1	92.2	0
1/7/2024, 4:32:36 AM	0	6.728	31.1	92.2	0
1/7/2024, 4:42:36 AM	0	6.737	31.1	92.3	0
1/7/2024, 4:52:36 AM	0	6.728	31.1	92.3	0
1/7/2024, 5:02:36 AM	0	6.737	31.1	92.3	0
1/7/2024, 5:12:36 AM	0	6.737	31.1	92.3	0
1/7/2024, 5:22:36 AM	0	6.728	31.1	92.4	0
1/7/2024, 5:32:36 AM	0	6.728	31.1	92.4	0
1/7/2024, 5:42:36 AM	0	6.728	31.1	92.4	0
1/7/2024, 5:52:36 AM	0	6.728	31.1	92.4	0
1/7/2024, 6:02:36 AM	0	6.737	31.1	92.5	0
1/7/2024, 6:12:36 AM	0	6.728	31.1	92.5	0
1/7/2024, 6:22:36 AM	0	6.737	31.1	92.5	0
1/7/2024, 6:32:36 AM	0	6.737	31.1	92.6	0
1/7/2024, 6:42:36 AM	0	6.737	31.1	92.6	0
1/7/2024, 6:52:36 AM	0	6.737	31.1	92.6	0
1/7/2024, 7:02:36 AM	0	6.737	31.1	92.7	0
1/7/2024, 7:12:36 AM	0	6.737	31.1	92.7	0
1/7/2024, 7:22:36 AM	0	6.728	31.1	92.7	0
1/7/2024, 7:32:36 AM	0	6.728	31.1	92.7	0
1/7/2024, 7:42:36 AM	0	6.737	31.1	92.7	0
1/7/2024, 7:52:36 AM	0	6.737	31.1	92.8	0

South Monitoring Station

Time Stamp	H_2S (ppb)	Battery (Volts)	Temperature (°F)	Humidity (%)	1-Hour Average (ppb)
1/7/2024, 8:02:36 AM	0	6.737	31.1	92.8	0
1/7/2024, 8:12:36 AM	0	6.737	31.3	92.8	0
1/7/2024, 8:22:36 AM	0	6.728	31.3	93	0
1/7/2024, 8:32:36 AM	0	6.737	31.5	93	0
1/7/2024, 8:42:36 AM	0	6.737	31.6	93.1	0
1/7/2024, 8:52:36 AM	0	6.737	32	93.1	0
1/7/2024, 9:02:36 AM	0	6.737	32	93.2	0
1/7/2024, 9:12:36 AM	0	6.737	32.4	93.2	0
1/7/2024, 9:22:36 AM	0	6.737	32.5	93	0
1/7/2024, 9:32:36 AM	0	6.737	32.7	93	0
1/7/2024, 9:42:36 AM	0	6.737	33.1	92.8	0
1/7/2024, 9:52:36 AM	0	6.737	33.3	92.7	0
1/7/2024, 10:02:36 AM	0	6.737	33.4	92.7	0
1/7/2024, 10:12:36 AM	0	6.737	33.8	92.6	0
1/7/2024, 10:22:36 AM	0	6.746	34.2	92.5	0
1/7/2024, 10:32:36 AM	0	6.746	34.7	92.5	0
1/7/2024, 10:42:36 AM	0	6.746	35.1	92.3	0
1/7/2024, 10:52:36 AM	0	6.746	35.2	91.9	0
1/7/2024, 11:02:36 AM	0	6.746	35.2	91.5	0
1/7/2024, 11:12:36 AM	0	6.746	35.2	91	0
1/7/2024, 11:22:36 AM	0	6.746	35.2	90.6	0
1/7/2024, 11:32:36 AM	0	6.746	35.2	90.4	0
1/7/2024, 11:42:36 AM	0	6.746	35.4	90	0
1/7/2024, 11:52:36 AM	0	6.746	35.4	89.7	0
1/7/2024, 12:02:36 PM	0	6.746	35.6	89.4	0
1/7/2024, 12:12:36 PM	0	6.754	35.8	88.8	0
1/7/2024, 12:22:36 PM	0	6.746	35.6	88.5	0
1/7/2024, 12:32:36 PM	0	6.754	35.4	88.2	0
1/7/2024, 12:42:36 PM	0	6.746	35.1	88	0
1/7/2024, 12:52:36 PM	0	6.746	34.7	87.7	0
1/7/2024, 1:02:36 PM	0	6.746	34.5	87.6	0
1/7/2024, 1:12:36 PM	0	6.746	34.3	87.6	0
1/7/2024, 1:22:36 PM	0	6.746	34.2	87.4	0
1/7/2024, 1:32:36 PM	0	6.746	34.2	87.5	0
1/7/2024, 1:42:36 PM	0	6.746	34.2	87.4	0
1/7/2024, 1:52:36 PM	0	6.746	34	87.3	0
1/7/2024, 2:02:36 PM	0	6.746	33.8	87.3	0
1/7/2024, 2:12:36 PM	0	6.746	33.6	87.2	0
1/7/2024, 2:22:36 PM	0	6.746	33.4	87.2	0
1/7/2024, 2:32:36 PM	0	6.746	33.3	87.1	0
1/7/2024, 2:42:36 PM	0	6.746	33.3	87.2	0
1/7/2024, 2:52:36 PM	0	6.746	33.3	87.3	0
1/7/2024, 3:02:36 PM	0	6.746	33.3	87.2	0
1/7/2024, 3:12:36 PM	0	6.746	33.3	87.2	0
1/7/2024, 3:22:36 PM	0	6.746	33.3	87.3	0
1/7/2024, 3:32:36 PM	0	6.746	33.3	87.3	0
1/7/2024, 3:42:36 PM	0	6.746	33.3	87.4	0
1/7/2024, 3:52:36 PM	0	6.746	33.1	87.4	0
1/7/2024, 4:02:36 PM	0	6.746	33.1	87.5	0
1/7/2024, 4:12:36 PM	0	6.746	33.1	87.6	0
1/7/2024, 4:22:36 PM	0	6.746	33.1	87.7	0
1/7/2024, 4:32:36 PM	0	6.746	33.1	87.7	0
1/7/2024, 4:42:36 PM	0	6.746	32.9	87.8	0
1/7/2024, 4:52:36 PM	0	6.746	32.7	87.9	0
1/7/2024, 5:02:36 PM	0	6.746	32.5	88	0
1/7/2024, 5:12:36 PM	0	6.737	32.5	88.2	0
1/7/2024, 5:22:36 PM	0	6.737	32.5	88.3	0

South Monitoring Station

Time Stamp	H_2S (ppb)	Battery (Volts)	Temperature (°F)	Humidity (%)	1-Hour Average (ppb)
1/7/2024, 5:32:36 PM	0	6.737	32.5	88.5	0
1/7/2024, 5:42:36 PM	0	6.737	32.4	88.6	0
1/7/2024, 5:52:36 PM	0	6.746	32.4	88.8	0
1/7/2024, 6:02:36 PM	0	6.737	32.4	88.9	0
1/7/2024, 6:12:36 PM	0	6.737	32.4	89.1	0
1/7/2024, 6:22:36 PM	0	6.737	32.4	89.2	0
1/7/2024, 6:32:36 PM	0	6.737	32.4	89.3	0
1/7/2024, 6:42:36 PM	0	6.737	32.4	89.4	0
1/7/2024, 6:52:36 PM	0	6.737	32.5	89.5	0
1/7/2024, 7:02:36 PM	0	6.737	32.5	89.6	0
1/7/2024, 7:12:36 PM	0	6.737	32.5	89.6	0
1/7/2024, 7:22:36 PM	0	6.746	32.5	89.6	0
1/7/2024, 7:32:36 PM	0	6.746	32.5	89.7	0
1/7/2024, 7:42:36 PM	0	6.746	32.5	89.7	0
1/7/2024, 7:52:36 PM	0	6.746	32.5	89.8	0
1/7/2024, 8:02:36 PM	0	6.737	32.5	89.8	0
1/7/2024, 8:12:36 PM	0	6.746	32.5	89.9	0
1/7/2024, 8:22:36 PM	0	6.746	32.7	89.9	0
1/7/2024, 8:32:36 PM	0	6.746	32.7	89.9	0
1/7/2024, 8:42:36 PM	0	6.746	32.7	90	0
1/7/2024, 8:52:36 PM	0	6.746	32.7	90	0
1/7/2024, 9:02:36 PM	0	6.746	32.7	90.1	0
1/7/2024, 9:12:36 PM	0	6.746	32.7	90.1	0
1/7/2024, 9:22:36 PM	0	6.746	32.7	90.1	0
1/7/2024, 9:32:36 PM	0	6.746	32.7	90.1	0
1/7/2024, 9:42:36 PM	0	6.746	32.7	90	0
1/7/2024, 9:52:36 PM	0	6.746	32.5	89.8	0
1/7/2024, 10:02:36 PM	0	6.746	32.4	89.6	0
1/7/2024, 10:12:36 PM	0	6.746	32.2	89.6	0
1/7/2024, 10:22:36 PM	0	6.746	32.2	89.6	0
1/7/2024, 10:32:36 PM	0	6.746	32	89.6	0
1/7/2024, 10:42:36 PM	0	6.737	32	89.8	0
1/7/2024, 10:52:36 PM	0	6.737	32	89.9	0
1/7/2024, 11:02:36 PM	0	6.737	32	90.1	0
1/7/2024, 11:12:36 PM	0	6.737	32	90.3	0
1/7/2024, 11:22:36 PM	0	6.737	32	90.5	0
1/7/2024, 11:32:36 PM	0	6.737	32	90.6	0
1/7/2024, 11:42:36 PM	0	6.737	32	90.7	0
1/7/2024, 11:52:36 PM	0	6.737	32	90.8	0
1/8/2024, 12:02:36 AM	0	6.737	32.2	90.9	0
1/8/2024, 12:12:36 AM	0	6.737	32.2	91	0
1/8/2024, 12:22:36 AM	0	6.737	32.2	91.1	0
1/8/2024, 12:32:36 AM	0	6.737	32.4	91.1	0
1/8/2024, 12:42:36 AM	0	6.737	32.4	91.1	0
1/8/2024, 12:52:36 AM	0	6.737	32.4	91.2	0
1/8/2024, 1:02:36 AM	0	6.737	32.4	91.2	0
1/8/2024, 1:12:36 AM	0	6.737	32.4	91.3	0
1/8/2024, 1:22:36 AM	0	6.737	32.4	91.3	0
1/8/2024, 1:32:36 AM	0	6.737	32.5	91.3	0
1/8/2024, 1:42:36 AM	0	6.746	32.5	91.4	0
1/8/2024, 1:52:36 AM	0	6.746	32.5	91.4	0
1/8/2024, 2:02:36 AM	0	6.746	32.4	91.3	0
1/8/2024, 2:12:36 AM	0	6.737	32.2	91.4	0
1/8/2024, 2:22:36 AM	0	6.746	32.2	91.6	0
1/8/2024, 2:32:36 AM	0	6.737	32.2	91.8	0
1/8/2024, 2:42:36 AM	0	6.737	32.4	91.9	0
1/8/2024, 2:52:36 AM	0	6.746	32.4	92.1	0

South Monitoring Station

Time Stamp	H_2S (ppb)	Battery (Volts)	Temperature (°F)	Humidity (%)	1-Hour Average (ppb)
1/8/2024, 3:02:36 AM	0	6.746	32.4	92.2	0
1/8/2024, 3:12:36 AM	0	6.746	32.4	92.4	0
1/8/2024, 3:22:36 AM	0	6.746	32.5	92.5	0
1/8/2024, 3:32:36 AM	0	6.746	32.5	92.7	0
1/8/2024, 3:42:36 AM	0	6.746	32.5	92.7	0
1/8/2024, 3:52:36 AM	0	6.746	32.5	92.7	0
1/8/2024, 4:02:36 AM	0	6.746	32.5	92.7	0
1/8/2024, 4:12:36 AM	0	6.746	32.5	92.5	0
1/8/2024, 4:22:36 AM	0	6.746	32.4	92.3	0
1/8/2024, 4:32:36 AM	0	6.746	32	91.9	0
1/8/2024, 4:42:36 AM	0	6.737	31.6	91.3	0
1/8/2024, 4:52:36 AM	0	6.737	30.9	90.7	0
1/8/2024, 5:02:36 AM	0	6.737	30.2	90.2	0
1/8/2024, 5:12:36 AM	0	6.737	29.5	89.9	0
1/8/2024, 5:22:36 AM	0	6.737	29.1	89.8	0
1/8/2024, 5:32:36 AM	0	6.728	28.8	90	0
1/8/2024, 5:42:36 AM	0	6.728	28.8	90.3	0
1/8/2024, 5:52:36 AM	0	6.728	28.8	90.7	0
1/8/2024, 6:02:36 AM	0	6.728	28.9	91.2	0
1/8/2024, 6:12:36 AM	0	6.728	29.5	92	0
1/8/2024, 6:22:36 AM	0	6.728	30	92.8	0
1/8/2024, 6:32:36 AM	0	6.728	30.6	93.5	0
1/8/2024, 6:42:36 AM	0	6.728	31.1	94.1	0
1/8/2024, 6:52:36 AM	0	6.737	31.6	94.6	0
1/8/2024, 7:02:36 AM	0	6.737	32	95	0
1/8/2024, 7:12:36 AM	0	6.737	32.2	95.3	0
1/8/2024, 7:22:36 AM	0	6.737	32.4	95.5	0
1/8/2024, 7:32:36 AM	0	6.737	32.7	95.5	0
1/8/2024, 7:42:36 AM	0	6.737	32.7	95.4	0
1/8/2024, 7:52:36 AM	0	6.746	32.9	95.4	0
1/8/2024, 8:02:36 AM	0	6.746	33.1	95.4	0
1/8/2024, 8:12:36 AM	0	6.746	33.3	95.5	0
1/8/2024, 8:22:36 AM	0	6.746	33.6	95.5	0
1/8/2024, 8:32:36 AM	0	6.746	33.8	95.5	0
1/8/2024, 8:42:36 AM	0	6.746	34.2	95.5	0
1/8/2024, 8:52:36 AM	0	6.746	34.5	95.4	0
1/8/2024, 9:02:36 AM	0	6.746	34.9	95.2	0
1/8/2024, 9:12:36 AM	0	6.754	35.2	95	0
1/8/2024, 9:22:36 AM	0	6.754	35.6	94.8	0
1/8/2024, 9:32:36 AM	0	6.754	35.8	94.5	0
1/8/2024, 9:42:36 AM	0	6.754	36.1	94.2	0
1/8/2024, 10:05:02 AM	0	6.737	40.8	91.2	0
1/8/2024, 10:15:02 AM	0	6.746	41.2	90.4	0
1/8/2024, 10:25:02 AM	0	6.746	41	89.6	0
1/8/2024, 10:35:02 AM	0	6.746	40.8	89.1	0
1/8/2024, 10:45:02 AM	0	6.746	40.8	88.6	0
1/8/2024, 10:55:02 AM	0	6.754	40.8	88.2	0
1/8/2024, 11:05:02 AM	0	6.754	40.8	88.1	0
1/8/2024, 11:15:02 AM	0	6.754	41	87.8	0
1/8/2024, 11:25:02 AM	0	6.754	41.2	87.5	0
1/8/2024, 11:35:02 AM	0	6.754	41.4	87.2	0
1/8/2024, 11:45:02 AM	0	6.754	41.4	87	0
1/8/2024, 11:55:02 AM	0	6.754	41.4	86.7	0
1/8/2024, 12:05:02 PM	0	6.754	41.2	86.5	0
1/8/2024, 12:15:02 PM	0	6.754	41	86.4	0
1/8/2024, 12:25:02 PM	0	6.754	41	86.3	0
1/8/2024, 12:35:02 PM	0	6.754	41	86.1	0

South Monitoring Station

Time Stamp	H_2S (ppb)	Battery (Volts)	Temperature (°F)	Humidity (%)	1-Hour Average (ppb)
1/8/2024, 12:45:02 PM	0	6.754	41	86	0
1/8/2024, 12:55:02 PM	0	6.754	41	85.9	0
1/8/2024, 1:05:02 PM	0	6.754	41.2	85.8	0
1/8/2024, 1:15:02 PM	0	6.754	41.4	85.6	0
1/8/2024, 1:25:02 PM	0	6.754	41.4	85.4	0
1/8/2024, 1:35:02 PM	0	6.754	41.5	85.4	0
1/8/2024, 1:45:02 PM	0	6.754	41.7	85.2	0
1/8/2024, 1:55:02 PM	0	6.754	41.9	84.9	0
1/8/2024, 2:05:02 PM	0	6.763	41.9	84.7	0
1/8/2024, 2:15:02 PM	0	6.763	42.1	84.4	0
1/8/2024, 2:25:02 PM	0	6.763	42.1	84	0
1/8/2024, 2:35:02 PM	0	6.763	42.1	83.6	0
1/8/2024, 2:45:02 PM	0	6.763	42.3	83.3	0
1/8/2024, 2:55:02 PM	0	6.763	42.3	82.9	0
1/8/2024, 3:05:02 PM	0	6.763	42.3	82.4	0
1/8/2024, 3:15:02 PM	0	6.763	42.3	82.2	0
1/8/2024, 3:25:02 PM	0	6.763	42.1	81.8	0
1/8/2024, 3:35:02 PM	0	6.763	41.9	81.6	0
1/8/2024, 3:45:02 PM	0	6.763	41.5	81.5	0
1/8/2024, 3:55:02 PM	0	6.763	41.4	81.7	0
1/8/2024, 4:05:02 PM	0	6.763	41	82.4	0
1/8/2024, 4:15:02 PM	0	6.763	40.6	82.9	0
1/8/2024, 4:25:02 PM	0	6.763	40.3	83.2	0
1/8/2024, 4:35:02 PM	0	6.763	39.7	83.6	0
1/8/2024, 4:45:02 PM	0	6.763	39.4	84	0
1/8/2024, 4:55:02 PM	0	6.754	38.8	84.3	0
1/8/2024, 5:05:02 PM	0	6.754	38.5	84.6	0
1/8/2024, 5:15:02 PM	0	6.754	38.1	85	0
1/8/2024, 5:25:02 PM	0	6.754	37.8	85.3	0
1/8/2024, 5:35:02 PM	0	6.754	37.4	85.6	0
1/8/2024, 5:45:02 PM	0	6.754	37.2	85.9	0
1/8/2024, 5:55:02 PM	0	6.754	36.9	86.2	0
1/8/2024, 6:05:02 PM	0	6.754	36.7	86.5	0
1/8/2024, 6:15:02 PM	0	6.746	36.5	86.8	0
1/8/2024, 6:25:02 PM	0	6.746	36.3	87.1	0
1/8/2024, 6:35:02 PM	0	6.746	36.1	87.3	0
1/8/2024, 6:45:02 PM	0	6.746	36	87.6	0
1/8/2024, 6:55:02 PM	0	6.746	35.8	87.8	0
1/8/2024, 7:05:02 PM	0	6.746	35.6	88	0
1/8/2024, 7:15:02 PM	0	6.746	35.6	88.2	0
1/8/2024, 7:25:02 PM	0	6.746	35.4	88.5	0
1/8/2024, 7:35:02 PM	0	6.746	35.2	88.8	0
1/8/2024, 7:45:02 PM	0	6.746	35.2	89	0
1/8/2024, 7:55:02 PM	0	6.746	35.1	89.2	0
1/8/2024, 8:05:02 PM	0	6.737	35.1	89.4	0
1/8/2024, 8:15:02 PM	0	6.737	35.1	89.6	0
1/8/2024, 8:25:02 PM	0	6.737	35.1	89.8	0
1/8/2024, 8:35:02 PM	0	6.737	34.9	90	0
1/8/2024, 8:45:02 PM	0	6.737	34.9	90.1	0
1/8/2024, 8:55:02 PM	0	6.737	34.9	90.3	0
1/8/2024, 9:05:02 PM	0	6.737	34.7	90.4	0
1/8/2024, 9:15:02 PM	0	6.737	34.7	90.5	0
1/8/2024, 9:25:02 PM	0	6.737	34.7	90.6	0
1/8/2024, 9:35:02 PM	0	6.737	34.7	90.8	0
1/8/2024, 9:45:02 PM	0	6.737	34.5	90.9	0
1/8/2024, 9:55:02 PM	0	6.737	34.5	90.9	0
1/8/2024, 10:05:02 PM	0	6.737	34.5	90.9	0

South Monitoring Station

Time Stamp	H_2S (ppb)	Battery (Volts)	Temperature (°F)	Humidity (%)	1-Hour Average (ppb)
1/8/2024, 10:15:02 PM	0	6.737	34.3	91	0
1/8/2024, 10:25:02 PM	0	6.737	34.3	91.1	0
1/8/2024, 10:35:02 PM	0	6.737	34.2	91.1	0
1/8/2024, 10:45:02 PM	0	6.737	34.2	91.2	0
1/8/2024, 10:55:02 PM	0	6.737	34	91.2	0
1/8/2024, 11:05:02 PM	0	6.737	34	91.3	0
1/8/2024, 11:15:02 PM	0	6.737	34	91.3	0
1/8/2024, 11:25:02 PM	0	6.737	34	91.4	0
1/8/2024, 11:35:02 PM	0	6.737	34	91.3	0
1/8/2024, 11:45:02 PM	0	6.737	34	91.4	0
1/8/2024, 11:55:02 PM	0	6.737	34	91.4	0
1/9/2024, 12:05:02 AM	0	6.737	34	91.5	0
1/9/2024, 12:15:02 AM	0	6.737	33.8	91.6	0
1/9/2024, 12:25:02 AM	0	6.737	33.8	91.6	0
1/9/2024, 12:35:02 AM	0	6.737	33.8	91.6	0
1/9/2024, 12:45:02 AM	0	6.737	33.8	91.5	0
1/9/2024, 12:55:02 AM	0	6.737	33.6	91.5	0
1/9/2024, 1:05:02 AM	0	6.737	33.4	91.4	0
1/9/2024, 1:15:02 AM	0	6.728	33.4	91.3	0
1/9/2024, 1:25:02 AM	0	6.728	33.4	90.9	0
1/9/2024, 1:35:02 AM	0	6.728	33.4	90.8	0
1/9/2024, 1:45:02 AM	0	6.728	33.4	90.6	0
1/9/2024, 1:55:02 AM	0	6.728	33.4	90.3	0
1/9/2024, 2:05:02 AM	0	6.728	33.4	90	0
1/9/2024, 2:15:02 AM	0	6.728	33.4	89.6	0
1/9/2024, 2:25:02 AM	0	6.728	33.6	89.4	0
1/9/2024, 2:35:02 AM	0	6.728	33.8	89.1	0
1/9/2024, 2:45:02 AM	0	6.737	34	88.9	0
1/9/2024, 2:55:02 AM	0	6.737	34	88.5	0
1/9/2024, 3:05:02 AM	0	6.737	34	88.2	0
1/9/2024, 3:15:02 AM	0	6.737	34.2	88.1	0
1/9/2024, 3:25:02 AM	0	6.737	34.3	88.1	0
1/9/2024, 3:35:02 AM	0	6.737	34.5	88	0
1/9/2024, 3:45:02 AM	0	6.737	34.5	87.9	0
1/9/2024, 3:55:02 AM	0	6.737	34.7	87.6	0
1/9/2024, 4:05:02 AM	0	6.737	34.7	87.3	0
1/9/2024, 4:15:02 AM	0	6.737	34.7	87	0
1/9/2024, 4:25:02 AM	0	6.737	34.9	86.7	0
1/9/2024, 4:35:02 AM	0	6.737	35.1	86.5	0
1/9/2024, 4:45:02 AM	0	6.737	35.1	86.3	0
1/9/2024, 4:55:02 AM	0	6.737	35.2	86.1	0
1/9/2024, 5:05:02 AM	0	6.737	35.4	85.9	0
1/9/2024, 5:15:02 AM	0	6.737	35.4	85.7	0
1/9/2024, 5:25:02 AM	0	6.737	35.6	85.4	0
1/9/2024, 5:35:02 AM	0	6.737	35.6	85.1	0
1/9/2024, 5:45:02 AM	0	6.737	35.8	84.9	0
1/9/2024, 5:55:02 AM	0	6.746	35.8	84.7	0
1/9/2024, 6:05:02 AM	0	6.746	36	84.4	0
1/9/2024, 6:15:02 AM	0	6.746	36.1	84.2	0
1/9/2024, 6:25:02 AM	0	6.746	36.1	84	0
1/9/2024, 6:35:02 AM	0	6.746	36.1	83.9	0
1/9/2024, 6:45:02 AM	0	6.746	36.1	83.6	0
1/9/2024, 6:55:02 AM	0	6.746	36.3	83.5	0
1/9/2024, 7:05:02 AM	0	6.746	36.3	83.3	0
1/9/2024, 7:15:02 AM	0	6.746	36.3	83.2	0
1/9/2024, 7:25:02 AM	0	6.746	36.3	83.1	0
1/9/2024, 7:35:02 AM	0	6.746	36.3	83	0

South Monitoring Station

Time Stamp	H_2S (ppb)	Battery (Volts)	Temperature (°F)	Humidity (%)	1-Hour Average (ppb)
1/9/2024, 7:45:02 AM	0	6.746	36.3	82.9	0
1/9/2024, 7:55:02 AM	0	6.746	36.3	82.9	0
1/9/2024, 8:05:02 AM	0	6.746	36.3	82.9	0
1/9/2024, 8:15:02 AM	0	6.746	36.3	82.8	0
1/9/2024, 8:25:02 AM	0	6.746	36.5	82.7	0
1/9/2024, 8:35:02 AM	0	6.746	36.5	82.7	0
1/9/2024, 8:45:02 AM	0	6.746	36.7	82.6	0
1/9/2024, 8:55:02 AM	0	6.746	36.9	82.7	0
1/9/2024, 9:05:02 AM	0	6.746	37	82.6	0
1/9/2024, 9:15:02 AM	0	6.746	37	82.6	0
1/9/2024, 9:25:02 AM	0	6.746	37.2	82.6	0
1/9/2024, 9:35:02 AM	0	6.746	37.4	82.6	0
1/9/2024, 9:45:02 AM	0	6.746	37.6	82.7	0
1/9/2024, 9:55:02 AM	0	6.746	37.9	82.9	0
1/9/2024, 10:05:02 AM	0	6.746	38.1	82.9	0
1/9/2024, 10:15:02 AM	0	6.754	38.3	82.7	0
1/9/2024, 10:25:02 AM	0	6.754	38.7	82.4	0
1/9/2024, 10:35:02 AM	0	6.754	38.8	82.2	0
1/9/2024, 10:45:02 AM	0	6.754	39	82	0
1/9/2024, 10:55:02 AM	0	6.754	39.2	81.8	0
1/9/2024, 11:05:02 AM	0	6.754	39.4	81.6	0
1/9/2024, 11:15:02 AM	0	6.754	39.4	81.5	0
1/9/2024, 11:25:02 AM	0	6.754	39.4	81.3	0
1/9/2024, 11:35:02 AM	0	6.754	39.6	81.3	0
1/9/2024, 11:45:02 AM	0	6.754	39.6	81.2	0
1/9/2024, 11:55:02 AM	0	6.754	39.6	81.2	0
1/9/2024, 12:05:02 PM	0	6.754	39.7	81.3	0
1/9/2024, 12:15:02 PM	0	6.754	39.7	81.5	0
1/9/2024, 12:25:02 PM	0	6.754	39.9	81.8	0
1/9/2024, 12:35:02 PM	0	6.754	39.9	82.2	0
1/9/2024, 12:45:02 PM	0	6.754	39.7	82.6	0
1/9/2024, 12:55:02 PM	0	6.754	39.7	83	0
1/9/2024, 1:05:02 PM	0	6.754	39.7	83.3	0
1/9/2024, 1:15:02 PM	0	6.754	39.7	83.5	0
1/9/2024, 1:25:02 PM	0	6.754	39.7	83.8	0
1/9/2024, 1:35:02 PM	0	6.754	39.9	83.9	0
1/9/2024, 1:45:02 PM	0	6.754	39.9	84	0
1/9/2024, 1:55:02 PM	0	6.754	40.1	84.2	0
1/9/2024, 2:05:02 PM	0	6.763	40.1	84.5	0
1/9/2024, 2:15:02 PM	0	6.763	40.1	84.9	0
1/9/2024, 2:25:02 PM	0	6.763	39.9	85.3	0
1/9/2024, 2:35:02 PM	0	6.763	39.7	85.8	0
1/9/2024, 2:45:02 PM	0	6.763	39.7	86.3	0
1/9/2024, 2:55:02 PM	0	6.763	39.7	86.7	0
1/9/2024, 3:05:02 PM	0	6.763	39.7	87.1	0
1/9/2024, 3:15:02 PM	0	6.763	39.7	87.4	0
1/9/2024, 3:25:02 PM	0	6.763	39.7	87.7	0
1/9/2024, 3:35:02 PM	0	6.763	39.7	87.9	0
1/9/2024, 3:45:02 PM	0	6.763	39.9	88	0
1/9/2024, 3:55:02 PM	0	6.763	40.1	88.1	0
1/9/2024, 4:05:02 PM	0	6.763	40.3	88.1	0
1/9/2024, 4:15:02 PM	0	6.763	40.5	88	0
1/9/2024, 4:25:02 PM	0	6.763	40.6	87.9	0
1/9/2024, 4:35:02 PM	0	6.763	40.8	87.9	0
1/9/2024, 4:45:02 PM	0	6.763	40.8	88.1	0
1/9/2024, 4:55:02 PM	0	6.763	40.8	88.1	0
1/9/2024, 5:05:02 PM	0	6.763	41	88.4	0

South Monitoring Station

Time Stamp	H_2S (ppb)	Battery (Volts)	Temperature (°F)	Humidity (%)	1-Hour Average (ppb)
1/9/2024, 5:15:02 PM	0	6.763	41	88.6	0
1/9/2024, 5:25:02 PM	0	6.763	41.2	88.8	0
1/9/2024, 5:35:02 PM	0	6.763	41.4	89.2	0
1/9/2024, 5:45:02 PM	0	6.763	41.7	89.5	0
1/9/2024, 5:55:02 PM	0	6.763	41.9	89.7	0
1/9/2024, 6:05:02 PM	0	6.772	42.3	89.8	0
1/9/2024, 6:15:02 PM	0	6.772	42.3	89.9	0
1/9/2024, 6:25:02 PM	0	6.772	42.4	90	0
1/9/2024, 6:35:02 PM	0	6.772	42.4	90.1	0
1/9/2024, 6:45:02 PM	0	6.772	42.6	90.3	0
1/9/2024, 6:55:02 PM	0	6.772	43	90.4	0
1/9/2024, 7:05:02 PM	0	6.772	43.2	90.5	0
1/9/2024, 7:15:02 PM	0	6.772	43.3	90.5	0
1/9/2024, 7:25:02 PM	0	6.772	43.7	90.6	0
1/9/2024, 7:35:02 PM	0	6.772	44.1	90.5	0
1/9/2024, 7:45:02 PM	0	6.772	44.4	90.3	0
1/9/2024, 7:55:02 PM	0	6.772	44.8	90.1	0
1/9/2024, 8:05:02 PM	0	6.781	45.1	89.8	0
1/9/2024, 8:15:02 PM	0	6.781	45.7	89.5	0
1/9/2024, 8:25:02 PM	0	6.781	45.9	89.3	0
1/9/2024, 8:35:02 PM	0	6.781	46	89.1	0
1/9/2024, 8:45:02 PM	0	6.781	46.4	89	0
1/9/2024, 8:55:02 PM	0	6.781	46.4	88.8	0
1/9/2024, 9:05:02 PM	0	6.781	46.6	88.8	0
1/9/2024, 9:15:02 PM	0	6.781	46.8	88.8	0
1/9/2024, 9:25:02 PM	0	6.781	47.1	88.8	0
1/9/2024, 9:35:02 PM	0	6.781	47.5	88.8	0
1/9/2024, 9:45:02 PM	0	6.79	47.8	88.9	0
1/9/2024, 9:55:02 PM	0	6.79	48.4	89	0
1/9/2024, 10:05:02 PM	0	6.79	48.9	89	0
1/9/2024, 10:15:02 PM	0	6.79	49.5	88.9	0
1/9/2024, 10:25:02 PM	0	6.79	50	88.7	0
1/9/2024, 10:35:02 PM	0	6.79	50.4	88.5	0
1/9/2024, 10:45:02 PM	0	6.79	50.5	88.3	0
1/9/2024, 10:55:02 PM	0	6.798	50.9	88.1	0
1/9/2024, 11:05:02 PM	0	6.798	51.1	88	0
1/9/2024, 11:15:02 PM	0	6.798	51.3	87.7	0
1/9/2024, 11:25:02 PM	0	6.798	51.4	87.5	0
1/9/2024, 11:35:02 PM	0	6.798	51.4	87.4	0
1/9/2024, 11:45:02 PM	0	6.798	51.6	87.4	0
1/9/2024, 11:55:02 PM	0	6.798	51.6	87.4	0
1/10/2024, 12:05:02 AM	0	6.798	51.6	87.5	0
1/10/2024, 12:15:02 AM	0	6.798	51.6	87.6	0
1/10/2024, 12:25:02 AM	0	6.798	51.6	87.8	0
1/10/2024, 12:35:02 AM	0	6.798	51.4	88.2	0
1/10/2024, 12:45:02 AM	0	6.798	51.3	88.7	0
1/10/2024, 12:55:02 AM	0	6.798	50.9	89	0
1/10/2024, 1:05:02 AM	0	6.798	50.4	89.2	0
1/10/2024, 1:15:02 AM	0	6.798	49.8	89.5	0
1/10/2024, 1:25:02 AM	0	6.798	49.5	89.6	0
1/10/2024, 1:35:02 AM	0	6.798	48.9	89.8	0
1/10/2024, 1:45:02 AM	0	6.798	48.6	90.4	0
1/10/2024, 1:55:02 AM	0	6.798	48.7	89.9	0
1/10/2024, 2:05:02 AM	0	6.798	49.3	89.2	0
1/10/2024, 2:15:02 AM	0	6.798	49.5	88.1	0
1/10/2024, 2:25:02 AM	0	6.798	49.6	86.8	0
1/10/2024, 2:35:02 AM	0	6.798	49.6	85.7	0

South Monitoring Station

Time Stamp	H_2S (ppb)	Battery (Volts)	Temperature (°F)	Humidity (%)	1-Hour Average (ppb)
1/10/2024, 2:45:02 AM	0	6.798	49.6	84.8	0
1/10/2024, 2:55:02 AM	0	6.798	49.5	84.1	0
1/10/2024, 3:05:02 AM	0	6.798	49.1	83.6	0
1/10/2024, 3:15:02 AM	0	6.798	48.7	83.2	0
1/10/2024, 3:25:02 AM	0	6.798	48.4	82.9	0
1/10/2024, 3:35:02 AM	0	6.798	48	82.6	0
1/10/2024, 3:45:02 AM	0	6.798	47.8	82.3	0
1/10/2024, 3:55:02 AM	0	6.798	47.7	82	0
1/10/2024, 4:05:02 AM	0	6.798	47.3	81.7	0
1/10/2024, 4:15:02 AM	0	6.79	46.9	81.5	0
1/10/2024, 4:25:02 AM	0	6.79	46.8	81.6	0
1/10/2024, 4:35:02 AM	0	6.79	46.4	81.5	0
1/10/2024, 4:45:02 AM	0	6.79	46.4	81.8	0
1/10/2024, 4:55:02 AM	0	6.79	46.4	82	0
1/10/2024, 5:05:02 AM	0	6.79	46.4	82.6	0
1/10/2024, 5:15:02 AM	0	6.79	46	83.2	0
1/10/2024, 5:25:02 AM	0	6.79	45.5	83.7	0
1/10/2024, 5:35:02 AM	0	6.79	45	84.2	0
1/10/2024, 5:45:02 AM	0	6.79	44.6	84.7	0
1/10/2024, 5:55:02 AM	0	6.79	44.4	85	0
1/10/2024, 6:05:02 AM	0	6.79	44.1	85	0
1/10/2024, 6:15:02 AM	0	6.781	44.1	85	0
1/10/2024, 6:25:02 AM	0	6.781	44.1	84.9	0
1/10/2024, 6:35:02 AM	0	6.781	44.1	84.7	0
1/10/2024, 6:45:02 AM	0	6.781	43.9	84.5	0
1/10/2024, 6:55:02 AM	0	6.781	43.9	84.3	0
1/10/2024, 7:05:02 AM	0	6.781	43.7	84	0
1/10/2024, 7:15:02 AM	0	6.781	43.7	83.5	0
1/10/2024, 7:25:02 AM	0	6.781	43.5	83.2	0
1/10/2024, 7:35:02 AM	0	6.781	43.5	82.7	0
1/10/2024, 7:45:02 AM	0	6.781	43.5	82.2	0
1/10/2024, 7:55:02 AM	0	6.781	43.5	81.7	0
1/10/2024, 8:05:02 AM	0	6.781	43.7	81.3	0
1/10/2024, 8:15:02 AM	0	6.781	43.7	80.9	0
1/10/2024, 8:25:02 AM	0	6.781	43.7	80.5	0
1/10/2024, 8:35:02 AM	0	6.781	43.7	80.2	0
1/10/2024, 8:45:02 AM	0	6.781	43.7	80	0
1/10/2024, 8:55:02 AM	0	6.781	43.7	79.8	0
1/10/2024, 9:05:02 AM	0	6.781	43.7	79.5	0
1/10/2024, 9:15:02 AM	0	6.781	43.7	79	0
1/10/2024, 9:25:02 AM	0	6.781	43.9	78.7	0
1/10/2024, 9:35:02 AM	0	6.781	43.9	78.5	0
1/10/2024, 9:45:02 AM	0	6.781	44.1	78.3	0
1/10/2024, 9:55:02 AM	0	6.781	44.2	78	0
1/10/2024, 10:05:02 AM	0	6.781	44.4	77.6	0
1/10/2024, 10:15:02 AM	0	6.781	44.6	77	0
1/10/2024, 10:25:02 AM	0	6.781	44.6	76.8	0
1/10/2024, 10:35:02 AM	0	6.781	44.8	76.5	0
1/10/2024, 10:45:02 AM	0	6.781	44.8	76.2	0
1/10/2024, 10:55:02 AM	0	6.781	45	76	0
1/10/2024, 11:05:02 AM	0	6.781	45.1	75.8	0
1/10/2024, 11:15:02 AM	0	6.781	45.1	75.6	0
1/10/2024, 11:25:02 AM	0	6.781	45.1	75.6	0
1/10/2024, 11:35:02 AM	0	6.781	45	75.5	0
1/10/2024, 11:45:02 AM	0	6.781	44.8	75.5	0
1/10/2024, 11:55:02 AM	0	6.781	44.6	75.7	0
1/10/2024, 12:05:02 PM	0	6.781	44.4	76.4	0

South Monitoring Station

Time Stamp	H_2S (ppb)	Battery (Volts)	Temperature (°F)	Humidity (%)	1-Hour Average (ppb)
1/10/2024, 12:15:02 PM	0	6.781	44.1	77.4	0
1/10/2024, 12:25:02 PM	0	6.781	43.5	78.2	0
1/10/2024, 12:35:02 PM	0	6.781	43.2	79.1	0
1/10/2024, 12:45:02 PM	0	6.781	42.6	80	0
1/10/2024, 12:55:02 PM	0	6.781	42.1	80.6	0
1/10/2024, 1:05:02 PM	0	6.781	41.7	81	0
1/10/2024, 1:15:02 PM	0	6.781	41.2	81.3	0
1/10/2024, 1:25:02 PM	0	6.772	40.5	81.4	0
1/10/2024, 1:35:02 PM	0	6.772	40.1	81.6	0
1/10/2024, 1:45:02 PM	0	6.772	39.7	81.5	0
1/10/2024, 1:55:02 PM	0	6.772	39.4	81.7	0
1/10/2024, 2:05:02 PM	0	6.772	38.8	81.8	0
1/10/2024, 2:15:02 PM	0	6.772	38.7	81.7	0
1/10/2024, 2:25:02 PM	0	6.763	38.3	81.4	0
1/10/2024, 2:35:02 PM	0	6.763	38.1	81.2	0
1/10/2024, 2:45:02 PM	0	6.763	38.1	80.9	0
1/10/2024, 2:55:02 PM	0	6.763	37.9	80.7	0
1/10/2024, 3:05:02 PM	0	6.763	37.9	80.6	0
1/10/2024, 3:15:02 PM	0	6.763	37.8	80.3	0
1/10/2024, 3:25:02 PM	0	6.763	37.8	79.9	0
1/10/2024, 3:35:02 PM	0	6.763	37.8	79.8	0
1/10/2024, 3:45:02 PM	0	6.763	37.8	79.8	0
1/10/2024, 3:55:02 PM	0	6.763	37.8	79.7	0
1/10/2024, 4:05:02 PM	0	6.763	37.6	79.7	0
1/10/2024, 4:15:02 PM	0	6.763	37.4	79.7	0
1/10/2024, 4:25:02 PM	0	6.763	37.4	79.7	0
1/10/2024, 4:35:02 PM	0	6.763	37.2	79.7	0
1/10/2024, 4:45:02 PM	0	6.763	37	79.6	0
1/10/2024, 4:55:02 PM	0	6.763	36.9	79.6	0
1/10/2024, 5:05:02 PM	0	6.754	36.9	79.7	0
1/10/2024, 5:15:02 PM	0	6.754	36.7	79.7	0
1/10/2024, 5:25:02 PM	0	6.754	36.7	79.6	0
1/10/2024, 5:35:02 PM	0	6.754	36.7	79.6	0
1/10/2024, 5:45:02 PM	0	6.754	36.7	79.6	0
1/10/2024, 5:55:02 PM	0	6.754	36.7	79.6	0
1/10/2024, 6:05:02 PM	0	6.754	36.7	79.5	0
1/10/2024, 6:15:02 PM	0	6.754	36.5	79.3	0
1/10/2024, 6:25:02 PM	0	6.754	36.5	79.2	0
1/10/2024, 6:35:02 PM	0	6.754	36.5	79	0
1/10/2024, 6:45:02 PM	0	6.754	36.5	78.8	0
1/10/2024, 6:55:02 PM	0	6.754	36.5	78.6	0
1/10/2024, 7:05:02 PM	0	6.754	36.5	78.6	0
1/10/2024, 7:15:02 PM	0	6.754	36.5	78.6	0
1/10/2024, 7:25:02 PM	0	6.754	36.3	78.7	0
1/10/2024, 7:35:02 PM	0	6.754	36.3	78.6	0
1/10/2024, 7:45:02 PM	0	6.754	36.3	78.4	0
1/10/2024, 7:55:02 PM	0	6.754	36.3	78	0
1/10/2024, 8:05:02 PM	0	6.754	36.3	77.7	0
1/10/2024, 8:15:02 PM	0	6.754	36.1	77.5	0
1/10/2024, 8:25:02 PM	0	6.754	36.1	77.3	0
1/10/2024, 8:35:02 PM	0	6.754	36.1	77.2	0
1/10/2024, 8:45:02 PM	0	6.754	36.1	77.1	0
1/10/2024, 8:55:02 PM	0	6.754	36	77.1	0
1/10/2024, 9:05:02 PM	0	6.754	36	77.1	0
1/10/2024, 9:15:02 PM	0	6.754	36	77.1	0
1/10/2024, 9:25:02 PM	0	6.754	36	77.2	0
1/10/2024, 9:35:02 PM	0	6.754	36	77.3	0

South Monitoring Station

Time Stamp	H_2S (ppb)	Battery (Volts)	Temperature (°F)	Humidity (%)	1-Hour Average (ppb)
1/10/2024, 9:45:02 PM	0	6.754	36	77.4	0
1/10/2024, 9:55:02 PM	0	6.754	35.8	77.6	0
1/10/2024, 10:05:02 PM	0	6.754	35.8	77.7	0
1/10/2024, 10:15:02 PM	0	6.754	36	77.8	0
1/10/2024, 10:25:02 PM	0	6.754	36	77.9	0
1/10/2024, 10:35:02 PM	0	6.754	36	78.1	0
1/10/2024, 10:45:02 PM	0	6.754	36	78.3	0
1/10/2024, 10:55:02 PM	0	6.754	36	78.4	0
1/10/2024, 11:05:02 PM	0	6.754	36	78.5	0
1/10/2024, 11:15:02 PM	0	6.754	36	78.7	0
1/10/2024, 11:25:02 PM	0	6.754	36	78.7	0
1/10/2024, 11:35:02 PM	0	6.754	36	78.9	0
1/10/2024, 11:45:02 PM	0	6.754	36	79	0
1/10/2024, 11:55:02 PM	0	6.754	36.1	79.1	0
1/11/2024, 12:05:02 AM	0	6.754	36.1	79.1	0
1/11/2024, 12:15:02 AM	0	6.754	36.1	79.2	0
1/11/2024, 12:25:02 AM	0	6.754	36.1	79.2	0
1/11/2024, 12:35:02 AM	0	6.754	36.1	79.1	0
1/11/2024, 12:45:02 AM	0	6.754	36.3	79	0
1/11/2024, 12:55:02 AM	0	6.754	36.3	78.9	0
1/11/2024, 1:05:02 AM	0	6.754	36.3	78.8	0
1/11/2024, 1:15:02 AM	0	6.754	36.5	78.7	0
1/11/2024, 1:25:02 AM	0	6.754	36.5	78.7	0
1/11/2024, 1:35:02 AM	0	6.754	36.5	78.6	0
1/11/2024, 1:45:02 AM	0	6.754	36.5	78.6	0
1/11/2024, 1:55:02 AM	0	6.754	36.5	78.6	0
1/11/2024, 2:05:02 AM	0	6.754	36.5	78.5	0
1/11/2024, 2:15:02 AM	0	6.754	36.5	78.5	0
1/11/2024, 2:25:02 AM	0	6.754	36.5	78.4	0
1/11/2024, 2:35:02 AM	0	6.754	36.5	78.5	0
1/11/2024, 2:45:02 AM	0	6.754	36.5	78.6	0
1/11/2024, 2:55:02 AM	0	6.754	36.5	78.6	0
1/11/2024, 3:05:02 AM	0	6.754	36.5	78.7	0
1/11/2024, 3:15:02 AM	0	6.754	36.5	78.9	0
1/11/2024, 3:25:02 AM	0	6.754	36.5	79.1	0
1/11/2024, 3:35:02 AM	0	6.754	36.5	79.2	0
1/11/2024, 3:45:02 AM	0	6.754	36.3	79.2	0
1/11/2024, 3:55:02 AM	0	6.754	36.3	79.2	0
1/11/2024, 4:05:02 AM	0	6.754	36.3	79.3	0
1/11/2024, 4:15:02 AM	0	6.754	36.3	79.4	0
1/11/2024, 4:25:02 AM	0	6.754	36.3	79.4	0
1/11/2024, 4:35:02 AM	0	6.754	36.3	79.4	0
1/11/2024, 4:45:02 AM	0	6.754	36.3	79.5	0
1/11/2024, 4:55:02 AM	0	6.754	36.1	79.8	0
1/11/2024, 5:05:02 AM	0	6.754	36.1	79.8	0
1/11/2024, 5:15:02 AM	0	6.754	36.1	79.8	0
1/11/2024, 5:25:02 AM	0	6.754	36.1	80.1	0
1/11/2024, 5:35:02 AM	0	6.754	36.1	80.1	0
1/11/2024, 5:45:02 AM	0	6.754	36.1	80.2	0
1/11/2024, 5:55:02 AM	0	6.754	36.1	80.3	0
1/11/2024, 6:05:02 AM	0	6.754	36.1	80.4	0
1/11/2024, 6:15:02 AM	0	6.754	36.1	80.5	0
1/11/2024, 6:25:02 AM	0	6.754	36.1	80.5	0
1/11/2024, 6:35:02 AM	0	6.754	36.1	80.5	0
1/11/2024, 6:45:02 AM	0	6.754	36.1	80.6	0
1/11/2024, 6:55:02 AM	0	6.754	36.3	80.7	0
1/11/2024, 7:05:02 AM	0	6.754	36.3	80.9	0

South Monitoring Station

Time Stamp	H_2S (ppb)	Battery (Volts)	Temperature (°F)	Humidity (%)	1-Hour Average (ppb)
1/11/2024, 7:15:02 AM	0	6.754	36.3	81.1	0
1/11/2024, 7:25:02 AM	0	6.754	36.3	81.4	0
1/11/2024, 7:35:02 AM	0	6.754	36.3	82	0
1/11/2024, 7:45:02 AM	0	6.754	36.1	82.8	0
1/11/2024, 7:55:02 AM	0	6.754	36.1	83.5	0
1/11/2024, 8:05:02 AM	0	6.754	36	84.3	0
1/11/2024, 8:15:02 AM	0	6.754	36	84.9	0
1/11/2024, 8:25:02 AM	0	6.754	35.8	85.4	0
1/11/2024, 8:35:02 AM	0	6.754	35.6	85.9	0
1/11/2024, 8:45:02 AM	0	6.754	35.6	86.3	0
1/11/2024, 8:55:02 AM	0	6.754	35.6	86.7	0
1/11/2024, 9:05:02 AM	0	6.754	35.6	87.1	0
1/11/2024, 9:15:02 AM	0	6.754	35.6	87.4	0
1/11/2024, 9:25:02 AM	0	6.754	35.6	87.7	0
1/11/2024, 9:35:02 AM	0	6.754	35.6	88.1	0
1/11/2024, 9:45:02 AM	0	6.754	35.6	88.4	0
1/11/2024, 9:55:02 AM	0	6.754	35.6	88.6	0
1/11/2024, 10:05:02 AM	0	6.754	35.6	88.8	0
1/11/2024, 10:15:02 AM	0	6.754	35.6	89	0
1/11/2024, 10:25:02 AM	0	6.754	35.8	89.2	0
1/11/2024, 10:35:02 AM	0	6.746	36	89.5	0
1/11/2024, 10:45:02 AM	0	6.754	36.1	89.8	0
1/11/2024, 10:55:02 AM	0	6.754	36.5	89.8	0
1/11/2024, 11:05:02 AM	0	6.754	36.7	89.9	0
1/11/2024, 11:15:02 AM	0	6.754	36.9	89.9	0
1/11/2024, 11:25:02 AM	0	6.754	37.2	89.9	0
1/11/2024, 11:35:02 AM	0	6.754	37.6	89.8	0
1/11/2024, 11:45:02 AM	0	6.754	37.8	89.6	0
1/11/2024, 11:55:02 AM	0	6.754	38.1	89.1	0
1/11/2024, 12:05:02 PM	0	6.754	38.5	88.7	0
1/11/2024, 12:15:02 PM	0	6.754	38.8	88.3	0
1/11/2024, 12:25:02 PM	0	6.763	39.4	87.7	0
1/11/2024, 12:35:02 PM	0	6.763	39.7	87	0
1/11/2024, 12:45:02 PM	0	6.763	39.9	86.6	0
1/11/2024, 12:55:02 PM	0	6.763	40.1	86	0
1/11/2024, 1:05:02 PM	0	6.763	40.5	85.5	0
1/11/2024, 1:15:02 PM	0	6.763	40.5	85	0
1/11/2024, 1:25:02 PM	0	6.763	40.5	84.8	0
1/11/2024, 1:35:02 PM	0	6.772	40.5	84.8	0
1/11/2024, 1:45:02 PM	0	6.772	40.6	84.8	0
1/11/2024, 1:55:02 PM	0	6.772	40.6	84.8	0
1/11/2024, 2:05:02 PM	0	6.772	40.6	84.6	0
1/11/2024, 2:15:02 PM	0	6.772	40.6	84.4	0
1/11/2024, 2:25:02 PM	0	6.772	40.6	84.6	0
1/11/2024, 2:35:02 PM	0	6.772	40.6	84.8	0
1/11/2024, 2:45:02 PM	0	6.772	40.5	85.2	0
1/11/2024, 2:55:02 PM	0	6.772	40.3	85.7	0
1/11/2024, 3:05:02 PM	0	6.772	40.3	86.1	0
1/11/2024, 3:15:02 PM	0	6.772	40.1	86.4	0
1/11/2024, 3:25:02 PM	0	6.772	39.9	86.8	0
1/11/2024, 3:35:02 PM	0	6.772	39.9	87	0
1/11/2024, 3:45:02 PM	0	6.772	39.9	87.2	0
1/11/2024, 3:55:02 PM	0	6.772	39.7	87.5	0
1/11/2024, 4:05:02 PM	0	6.763	39.7	87.7	0
1/11/2024, 4:15:02 PM	0	6.763	39.6	87.9	0
1/11/2024, 4:25:02 PM	0	6.763	39.4	87.9	0
1/11/2024, 4:35:02 PM	0	6.763	39.4	88.1	0

South Monitoring Station

Time Stamp	H_2S (ppb)	Battery (Volts)	Temperature (°F)	Humidity (%)	1-Hour Average (ppb)
1/11/2024, 4:45:02 PM	0	6.763	39	88.3	0
1/11/2024, 4:55:02 PM	0	6.763	38.8	88.5	0
1/11/2024, 5:05:02 PM	0	6.763	38.7	88.7	0
1/11/2024, 5:15:02 PM	0	6.763	38.7	89	0
1/11/2024, 5:25:02 PM	0	6.763	38.5	89.3	0
1/11/2024, 5:35:02 PM	0	6.763	38.3	89.5	0
1/11/2024, 5:45:02 PM	0	6.763	38.3	89.7	0
1/11/2024, 5:55:02 PM	0	6.763	38.1	89.9	0
1/11/2024, 6:05:02 PM	0	6.763	38.1	90.1	0
1/11/2024, 6:15:02 PM	0	6.763	38.1	90.3	0
1/11/2024, 6:25:02 PM	0	6.763	37.9	90.5	0
1/11/2024, 6:35:02 PM	0	6.763	37.9	90.7	0
1/11/2024, 6:45:02 PM	0	6.763	37.9	90.9	0
1/11/2024, 6:55:02 PM	0	6.763	37.8	91.1	0
1/11/2024, 7:05:02 PM	0	6.763	37.8	91.3	0
1/11/2024, 7:15:02 PM	0	6.763	37.8	91.5	0
1/11/2024, 7:25:02 PM	0	6.763	37.6	91.6	0
1/11/2024, 7:35:02 PM	0	6.763	37.6	91.8	0
1/11/2024, 7:45:02 PM	0	6.763	37.6	91.9	0
1/11/2024, 7:55:02 PM	0	6.763	37.6	92	0
1/11/2024, 8:05:02 PM	0	6.763	37.6	92.1	0
1/11/2024, 8:15:02 PM	0	6.763	37.6	92.3	0
1/11/2024, 8:25:02 PM	0	6.763	37.4	92.4	0
1/11/2024, 8:35:02 PM	0	6.763	37.4	92.5	0
1/11/2024, 8:45:02 PM	0	6.763	37.4	92.6	0
1/11/2024, 8:55:02 PM	0	6.763	37.4	92.6	0
1/11/2024, 9:05:02 PM	0	6.763	37.4	92.7	0
1/11/2024, 9:15:02 PM	0	6.763	37.4	92.6	0
1/11/2024, 9:25:02 PM	0	6.763	37.4	92.6	0
1/11/2024, 9:35:02 PM	0	6.763	37.4	92.7	0
1/11/2024, 9:45:02 PM	0	6.754	37.4	92.7	0
1/11/2024, 9:55:02 PM	0	6.754	37.4	92.8	0
1/11/2024, 10:05:02 PM	0	6.763	37.4	92.8	0
1/11/2024, 10:15:02 PM	0	6.754	37.4	92.8	0
1/11/2024, 10:25:02 PM	0	6.754	37.4	92.8	0
1/11/2024, 10:35:02 PM	0	6.763	37.4	92.9	0
1/11/2024, 10:45:02 PM	0	6.763	37.4	92.9	0
1/11/2024, 10:55:02 PM	0	6.763	37.4	92.9	0
1/11/2024, 11:05:02 PM	0	6.763	37.4	92.9	0
1/11/2024, 11:15:02 PM	0	6.754	37.4	92.9	0
1/11/2024, 11:25:02 PM	0	6.763	37.4	92.9	0
1/11/2024, 11:35:02 PM	0	6.763	37.4	92.8	0
1/11/2024, 11:45:02 PM	0	6.763	37.4	92.8	0
1/11/2024, 11:55:02 PM	0	6.763	37.4	92.7	0
1/12/2024, 12:05:02 AM	0	6.763	37.4	92.7	0
1/12/2024, 12:15:02 AM	0	6.754	37.4	92.6	0
1/12/2024, 12:25:02 AM	0	6.763	37.4	92.5	0
1/12/2024, 12:35:02 AM	0	6.763	37.4	92.5	0
1/12/2024, 12:45:02 AM	0	6.763	37.4	92.5	0
1/12/2024, 12:55:02 AM	0	6.763	37.6	92.4	0
1/12/2024, 1:05:02 AM	0	6.763	37.6	92.4	0
1/12/2024, 1:15:02 AM	0	6.754	37.6	92.3	0
1/12/2024, 1:25:02 AM	0	6.763	37.4	92.3	0
1/12/2024, 1:35:02 AM	0	6.754	37.4	92.2	0
1/12/2024, 1:45:02 AM	0	6.763	37.4	92.1	0
1/12/2024, 1:55:02 AM	0	6.763	37.4	92.1	0
1/12/2024, 2:05:02 AM	0	6.763	37.4	92.1	0

South Monitoring Station

Time Stamp	H_2S (ppb)	Battery (Volts)	Temperature (°F)	Humidity (%)	1-Hour Average (ppb)
1/12/2024, 2:15:02 AM	0	6.754	37.4	92.1	0
1/12/2024, 2:25:02 AM	0	6.763	37.4	92.2	0
1/12/2024, 2:35:02 AM	0	6.754	37.4	92.1	0
1/12/2024, 2:45:02 AM	0	6.754	37.4	92	0
1/12/2024, 2:55:02 AM	0	6.754	37.2	92	0
1/12/2024, 3:05:02 AM	0	6.754	37.2	92	0
1/12/2024, 3:15:02 AM	0	6.754	37.2	92	0
1/12/2024, 3:25:02 AM	0	6.754	37.2	91.9	0
1/12/2024, 3:35:02 AM	0	6.754	37.2	91.9	0
1/12/2024, 3:45:02 AM	0	6.763	37.2	91.9	0
1/12/2024, 3:55:02 AM	0	6.754	37	91.8	0
1/12/2024, 4:05:02 AM	0	6.754	37	91.7	0
1/12/2024, 4:15:02 AM	0	6.754	37	91.7	0
1/12/2024, 4:25:02 AM	0	6.754	36.9	91.6	0
1/12/2024, 4:35:02 AM	0	6.754	36.9	91.6	0
1/12/2024, 4:45:02 AM	0	6.754	36.7	91.6	0
1/12/2024, 4:55:02 AM	0	6.754	36.7	91.6	0
1/12/2024, 5:05:02 AM	0	6.754	36.7	91.7	0
1/12/2024, 5:15:02 AM	0	6.754	36.7	91.7	0
1/12/2024, 5:25:02 AM	0	6.754	36.7	91.8	0
1/12/2024, 5:35:02 AM	0	6.754	36.5	91.9	0
1/12/2024, 5:45:02 AM	0	6.754	36.5	91.9	0
1/12/2024, 5:55:02 AM	0	6.754	36.3	92	0
1/12/2024, 6:05:02 AM	0	6.754	36.3	92	0
1/12/2024, 6:15:02 AM	0	6.754	36.1	92.1	0
1/12/2024, 6:25:02 AM	0	6.754	36.1	92.1	0
1/12/2024, 6:35:02 AM	0	6.754	36	92.1	0
1/12/2024, 6:45:02 AM	0	6.754	35.8	92.2	0
1/12/2024, 6:55:02 AM	0	6.754	35.8	92.3	0
1/12/2024, 7:05:02 AM	0	6.754	35.8	92.4	0
1/12/2024, 7:15:02 AM	0	6.754	35.6	92.6	0
1/12/2024, 7:25:02 AM	0	6.754	35.6	92.7	0
1/12/2024, 7:35:02 AM	0	6.754	35.6	92.8	0
1/12/2024, 7:45:02 AM	0	6.754	35.6	92.8	0
1/12/2024, 7:55:02 AM	0	6.754	35.6	92.9	0
1/12/2024, 8:05:02 AM	0	6.754	35.6	93	0
1/12/2024, 8:15:02 AM	0	6.754	35.6	93	0
1/12/2024, 8:25:02 AM	0	6.754	35.4	93	0
1/12/2024, 8:35:02 AM	0	6.754	35.4	93.1	0
1/12/2024, 8:45:02 AM	0	6.754	35.6	93.2	0
1/12/2024, 8:55:02 AM	0	6.754	35.8	93.1	0
1/12/2024, 9:05:02 AM	0	6.754	36	93.1	0
1/12/2024, 9:15:02 AM	0	6.754	36.1	93.2	0
1/12/2024, 9:25:02 AM	0	6.754	36.5	93.2	0
1/12/2024, 9:35:02 AM	0	6.754	36.7	93	0
1/12/2024, 9:45:02 AM	0	6.754	37	92.8	0
1/12/2024, 9:55:02 AM	0	6.754	37.4	92.6	0
1/12/2024, 10:05:02 AM	0	6.754	37.8	92.3	0
1/12/2024, 10:15:02 AM	0	6.754	37.9	91.9	0
1/12/2024, 10:25:02 AM	0	6.754	38.1	91.6	0
1/12/2024, 10:35:02 AM	0	6.754	38.5	91.2	0
1/12/2024, 10:45:02 AM	0	6.763	38.7	90.9	0
1/12/2024, 10:55:02 AM	0	6.763	39	90.8	0
1/12/2024, 11:05:02 AM	0	6.763	39.4	90.3	0
1/12/2024, 11:15:02 AM	0	6.763	39.4	89.8	0
1/12/2024, 11:25:02 AM	0	6.763	39.7	89.2	0
1/12/2024, 11:35:02 AM	0	6.763	40.1	88.9	0

South Monitoring Station

Time Stamp	H_2S (ppb)	Battery (Volts)	Temperature (°F)	Humidity (%)	1-Hour Average (ppb)
1/12/2024, 11:45:02 AM	0	6.763	40.6	88.5	0
1/12/2024, 11:55:02 AM	0	6.763	41	87.9	0
1/12/2024, 12:05:02 PM	0	6.772	41.2	87.3	0
1/12/2024, 12:15:02 PM	0	6.772	41.7	86.9	0
1/12/2024, 12:25:02 PM	0	6.772	42.1	86.2	0
1/12/2024, 12:35:02 PM	0	6.772	42.4	85.6	0
1/12/2024, 12:45:02 PM	0	6.772	42.8	84.9	0
1/12/2024, 12:55:02 PM	0	6.772	43.2	84.2	0
1/12/2024, 1:05:02 PM	0	6.772	43.7	83.7	0
1/12/2024, 1:15:02 PM	0	6.781	44.1	82.9	0
1/12/2024, 1:25:02 PM	0	6.781	44.2	81.9	0
1/12/2024, 1:35:02 PM	0	6.781	44.2	81.1	0
1/12/2024, 1:45:02 PM	0	6.781	44.1	80.3	0
1/12/2024, 1:55:02 PM	0	6.781	44.1	79.8	0
1/12/2024, 2:05:02 PM	0	6.781	44.1	79.5	0
1/12/2024, 2:15:02 PM	0	6.781	44.4	79.3	0
1/12/2024, 2:25:02 PM	0	6.781	44.6	78.9	0
1/12/2024, 2:35:02 PM	0	6.781	44.6	78.4	0
1/12/2024, 2:45:02 PM	0	6.781	44.6	78	0
1/12/2024, 2:55:02 PM	0	6.781	44.4	77.6	0
1/12/2024, 3:05:02 PM	0	6.781	44.2	77.3	0
1/12/2024, 3:15:02 PM	0	6.781	44.2	77.1	0
1/12/2024, 3:25:02 PM	0	6.781	44.1	76.7	0
1/12/2024, 3:35:02 PM	0	6.781	44.1	76.5	0
1/12/2024, 3:45:02 PM	0	6.781	44.1	76.3	0
1/12/2024, 3:55:02 PM	0	6.781	43.9	76.1	0
1/12/2024, 4:05:02 PM	0	6.781	43.9	76	0
1/12/2024, 4:15:02 PM	0	6.781	43.7	75.6	0
1/12/2024, 4:25:02 PM	0	6.781	43.5	75.4	0
1/12/2024, 4:35:02 PM	0	6.781	43.5	75.2	0
1/12/2024, 4:45:02 PM	0	6.781	43.3	75	0
1/12/2024, 4:55:02 PM	0	6.781	43.2	74.8	0
1/12/2024, 5:05:02 PM	0	6.781	43.2	74.7	0
1/12/2024, 5:15:02 PM	0	6.781	43	74.5	0
1/12/2024, 5:25:02 PM	0	6.781	43	74.4	0
1/12/2024, 5:35:02 PM	0	6.781	43	74.4	0
1/12/2024, 5:45:02 PM	0	6.781	42.8	74.4	0
1/12/2024, 5:55:02 PM	0	6.781	42.8	74.4	0
1/12/2024, 6:05:02 PM	0	6.781	42.6	74.4	0
1/12/2024, 6:15:02 PM	0	6.781	42.6	74.3	0
1/12/2024, 6:25:02 PM	0	6.781	42.6	74.4	0
1/12/2024, 6:35:02 PM	0	6.781	42.8	74.3	0
1/12/2024, 6:45:02 PM	0	6.781	42.8	74.3	0
1/12/2024, 6:55:02 PM	0	6.781	42.8	74.2	0
1/12/2024, 7:05:02 PM	0	6.781	43	74.1	0
1/12/2024, 7:15:02 PM	0	6.781	43.2	74.1	0
1/12/2024, 7:25:02 PM	0	6.781	43.3	74	0
1/12/2024, 7:35:02 PM	0	6.781	43.3	74	0
1/12/2024, 7:45:02 PM	0	6.781	43.3	74.5	0
1/12/2024, 7:55:02 PM	0	6.781	43.2	75.6	0
1/12/2024, 8:05:02 PM	0	6.781	42.4	76.9	0
1/12/2024, 8:15:02 PM	0	6.781	41.5	78.2	0
1/12/2024, 8:25:02 PM	0	6.781	40.8	79.3	0
1/12/2024, 8:35:02 PM	0	6.772	40.3	80.3	0
1/12/2024, 8:45:02 PM	0	6.772	39.7	81.3	0
1/12/2024, 8:55:02 PM	0	6.772	39.6	82.2	0
1/12/2024, 9:05:02 PM	0	6.772	39.2	83	0

South Monitoring Station

Time Stamp	H_2S (ppb)	Battery (Volts)	Temperature (°F)	Humidity (%)	1-Hour Average (ppb)
1/12/2024, 9:15:02 PM	0	6.772	38.8	83.6	0
1/12/2024, 9:25:02 PM	0	6.772	38.5	84.1	0
1/12/2024, 9:35:02 PM	0	6.772	38.3	84.6	0
1/12/2024, 9:45:02 PM	0	6.772	38.1	85.3	0
1/12/2024, 9:55:02 PM	0	6.772	38.1	85.8	0
1/12/2024, 10:05:02 PM	0	6.763	38.1	86.4	0
1/12/2024, 10:15:02 PM	0	6.763	38.1	86.9	0
1/12/2024, 10:25:02 PM	0	6.763	38.1	87.3	0
1/12/2024, 10:35:02 PM	0	6.763	38.3	87.8	0
1/12/2024, 10:45:02 PM	0	6.763	38.7	88.2	0
1/12/2024, 10:55:02 PM	0	6.763	38.8	88.5	0
1/12/2024, 11:05:02 PM	0	6.763	39.4	88.8	0
1/12/2024, 11:15:02 PM	0	6.763	39.6	89	0
1/12/2024, 11:25:02 PM	0	6.763	39.7	89.1	0
1/12/2024, 11:35:02 PM	0	6.772	40.1	89.3	0
1/12/2024, 11:45:02 PM	0	6.772	40.3	89.5	0
1/12/2024, 11:55:02 PM	0	6.772	40.3	89.8	0
1/13/2024, 12:05:02 AM	0	6.772	40.3	90	0
1/13/2024, 12:15:02 AM	0	6.772	40.3	90.2	0
1/13/2024, 12:25:02 AM	0	6.772	40.3	90.4	0
1/13/2024, 12:35:02 AM	0	6.772	40.1	90.6	0
1/13/2024, 12:45:02 AM	0	6.772	40.1	90.8	0
1/13/2024, 12:55:02 AM	0	6.772	40.1	91	0
1/13/2024, 1:05:02 AM	0	6.772	40.1	91.2	0
1/13/2024, 1:15:02 AM	0	6.772	40.1	91.4	0
1/13/2024, 1:25:02 AM	0	6.772	40.1	91.6	0
1/13/2024, 1:35:02 AM	0	6.772	40.1	91.8	0
1/13/2024, 1:45:02 AM	0	6.772	40.1	92	0
1/13/2024, 1:55:02 AM	0	6.772	40.1	92.2	0
1/13/2024, 2:05:02 AM	0	6.772	40.1	92.4	0
1/13/2024, 2:15:02 AM	0	6.772	40.1	92.5	0
1/13/2024, 2:25:02 AM	0	6.772	39.9	92.7	0
1/13/2024, 2:35:02 AM	0	6.772	39.9	92.9	0
1/13/2024, 2:45:02 AM	0	6.772	39.9	93.1	0
1/13/2024, 2:55:02 AM	0	6.772	39.9	93.2	0
1/13/2024, 3:05:02 AM	0	6.772	39.9	93.3	0
1/13/2024, 3:15:02 AM	0	6.772	39.9	93.3	0
1/13/2024, 3:25:02 AM	0	6.772	39.9	93.4	0
1/13/2024, 3:35:02 AM	0	6.772	39.9	93.7	0
1/13/2024, 3:45:02 AM	0	6.772	39.9	93.9	0
1/13/2024, 3:55:02 AM	0	6.772	40.1	94.1	0
1/13/2024, 4:05:02 AM	0	6.772	40.1	94.2	0
1/13/2024, 4:15:02 AM	0	6.772	40.3	94.3	0
1/13/2024, 4:25:02 AM	0	6.772	40.3	94.5	0
1/13/2024, 4:35:02 AM	0	6.772	40.5	94.5	0
1/13/2024, 4:45:02 AM	0	6.772	40.5	94.5	0
1/13/2024, 4:55:02 AM	0	6.772	40.5	94.6	0
1/13/2024, 5:05:02 AM	0	6.772	40.5	94.7	0
1/13/2024, 5:15:02 AM	0	6.772	40.5	94.7	0
1/13/2024, 5:25:02 AM	0	6.772	40.5	94.7	0
1/13/2024, 5:35:02 AM	0	6.772	40.5	94.7	0
1/13/2024, 5:45:02 AM	0	6.772	40.3	94.7	0
1/13/2024, 5:55:02 AM	0	6.772	40.3	94.8	0
1/13/2024, 6:05:02 AM	0	6.772	40.3	94.9	0
1/13/2024, 6:15:02 AM	0	6.772	40.3	95	0
1/13/2024, 6:25:02 AM	0	6.772	40.3	95.1	0
1/13/2024, 6:35:02 AM	0	6.772	40.5	95.3	0

South Monitoring Station

Time Stamp	H_2S (ppb)	Battery (Volts)	Temperature (°F)	Humidity (%)	1-Hour Average (ppb)
1/13/2024, 6:45:02 AM	0	6.772	40.5	95.4	0
1/13/2024, 6:55:02 AM	0	6.772	40.6	95.6	0
1/13/2024, 7:05:02 AM	0	6.772	40.6	95.7	0
1/13/2024, 7:15:02 AM	0	6.772	40.8	95.8	0
1/13/2024, 7:25:02 AM	0	6.772	40.8	95.8	0
1/13/2024, 7:35:02 AM	0	6.772	40.8	95.8	0
1/13/2024, 7:45:02 AM	0	6.772	40.8	95.8	0
1/13/2024, 7:55:02 AM	0	6.772	40.8	95.8	0
1/13/2024, 8:05:02 AM	0	6.772	40.8	95.9	0
1/13/2024, 8:15:02 AM	0	6.772	40.8	95.7	0
1/13/2024, 8:25:02 AM	0	6.772	40.6	95.1	0
1/13/2024, 8:35:02 AM	0	6.772	40.5	94.6	0
1/13/2024, 8:45:02 AM	0	6.772	40.1	94.1	0
1/13/2024, 8:55:02 AM	0	6.772	39.9	93.7	0
1/13/2024, 9:05:02 AM	0	6.772	39.7	93.5	0
1/13/2024, 9:15:02 AM	0	6.772	39.7	93.4	0
1/13/2024, 9:25:02 AM	0	6.772	39.6	93.2	0
1/13/2024, 9:35:02 AM	0	6.772	39.6	93	0
1/13/2024, 9:45:02 AM	0	6.772	39.6	93	0
1/13/2024, 9:55:02 AM	0	6.772	39.7	92.9	0
1/13/2024, 10:05:02 AM	0	6.772	39.9	92.7	0
1/13/2024, 10:15:02 AM	0	6.772	40.1	92.6	0
1/13/2024, 10:25:02 AM	0	6.772	40.8	92.7	0
1/13/2024, 10:35:02 AM	0	6.772	41.7	92.3	0
1/13/2024, 10:45:02 AM	0	6.772	42.3	91.4	0
1/13/2024, 10:55:02 AM	0	6.772	42.4	90.3	0
1/13/2024, 11:05:02 AM	0	6.772	42.8	89.5	0
1/13/2024, 11:15:02 AM	0	6.781	43.3	88.8	0
1/13/2024, 11:25:02 AM	0	6.781	43.3	87.8	0
1/13/2024, 11:35:02 AM	0	6.781	43	87	0
1/13/2024, 11:45:02 AM	0	6.781	43	86.6	0
1/13/2024, 11:55:02 AM	0	6.781	42.8	86.1	0
1/13/2024, 12:05:02 PM	0	6.781	42.4	85.8	0
1/13/2024, 12:15:02 PM	0	6.781	42.1	85.3	0
1/13/2024, 12:25:02 PM	0	6.781	41.9	84.7	0
1/13/2024, 12:35:02 PM	0	6.781	41.5	84.2	0
1/13/2024, 12:45:02 PM	0	6.781	41.5	83.8	0
1/13/2024, 12:55:02 PM	0	6.781	41.4	83	0
1/13/2024, 1:05:02 PM	0	6.781	41.2	83.1	0
1/13/2024, 1:15:02 PM	0	6.781	41	82.9	0
1/13/2024, 1:25:02 PM	0	6.772	40.6	82.4	0
1/13/2024, 1:35:02 PM	0	6.772	40.1	82.2	0
1/13/2024, 1:45:02 PM	0	6.772	39.7	81.9	0
1/13/2024, 1:55:02 PM	0	6.772	39.4	81.6	0
1/13/2024, 2:05:02 PM	0	6.772	38.8	81.4	0
1/13/2024, 2:15:02 PM	0	6.772	38.5	81.4	0
1/13/2024, 2:25:02 PM	0	6.772	38.3	81.3	0
1/13/2024, 2:35:02 PM	0	6.763	37.9	81.2	0
1/13/2024, 2:45:02 PM	0	6.763	37.4	80.6	0
1/13/2024, 2:55:02 PM	0	6.763	37.2	79.9	0
1/13/2024, 3:05:02 PM	0	6.763	36.9	79.6	0
1/13/2024, 3:15:02 PM	0	6.763	36.5	79.3	0
1/13/2024, 3:25:02 PM	0	6.763	36.3	79.1	0
1/13/2024, 3:35:02 PM	0	6.763	36	78.6	0
1/13/2024, 3:45:02 PM	0	6.763	35.6	78.4	0
1/13/2024, 3:55:02 PM	0	6.754	35.4	78.2	0
1/13/2024, 4:05:02 PM	0	6.754	35.2	78.1	0

South Monitoring Station

Time Stamp	H_2S (ppb)	Battery (Volts)	Temperature (°F)	Humidity (%)	1-Hour Average (ppb)
1/13/2024, 4:15:02 PM	0	6.754	34.9	77.8	0
1/13/2024, 4:25:02 PM	0	6.754	34.7	77.6	0
1/13/2024, 4:35:02 PM	0	6.754	34.5	77.3	0
1/13/2024, 4:45:02 PM	0	6.754	34.2	77.1	0
1/13/2024, 4:55:02 PM	0	6.754	34.2	77.2	0
1/13/2024, 5:05:02 PM	0	6.754	34	77.2	0
1/13/2024, 5:15:02 PM	0	6.754	33.8	77.1	0
1/13/2024, 5:25:02 PM	0	6.754	33.8	76.8	0
1/13/2024, 5:35:02 PM	0	6.746	33.8	76.6	0
1/13/2024, 5:45:02 PM	0	6.746	33.8	76.4	0
1/13/2024, 5:55:02 PM	0	6.746	33.8	76.4	0
1/13/2024, 6:05:02 PM	0	6.746	33.6	76.6	0
1/13/2024, 6:15:02 PM	0	6.746	33.4	77.1	0
1/13/2024, 6:25:02 PM	0	6.746	33.3	77.9	0
1/13/2024, 6:35:02 PM	0	6.746	32.7	78.8	0
1/13/2024, 6:45:02 PM	0	6.746	32.4	79.7	0
1/13/2024, 6:55:02 PM	0	6.746	32.2	80.4	0
1/13/2024, 7:05:02 PM	0	6.746	32	81.1	0
1/13/2024, 7:15:02 PM	0	6.737	31.8	81.8	0
1/13/2024, 7:25:02 PM	0	6.737	31.6	82.4	0
1/13/2024, 7:35:02 PM	0	6.737	31.5	82.9	0
1/13/2024, 7:45:02 PM	0	6.737	31.3	83.3	0
1/13/2024, 7:55:02 PM	0	6.737	31.1	83.5	0
1/13/2024, 8:05:02 PM	0	6.737	31.1	83.8	0
1/13/2024, 8:15:02 PM	0	6.737	30.9	84	0
1/13/2024, 8:25:02 PM	0	6.737	30.9	84.2	0
1/13/2024, 8:35:02 PM	0	6.737	30.7	84.6	0
1/13/2024, 8:45:02 PM	0	6.737	30.6	84.9	0
1/13/2024, 8:55:02 PM	0	6.737	30.6	85.2	0
1/13/2024, 9:05:02 PM	0	6.737	30.6	85.2	0
1/13/2024, 9:15:02 PM	0	6.737	30.6	85	0
1/13/2024, 9:25:02 PM	0	6.728	30.6	84.6	0
1/13/2024, 9:35:02 PM	0	6.728	30.6	83.8	0
1/13/2024, 9:45:02 PM	0	6.728	30.7	83	0
1/13/2024, 9:55:02 PM	0	6.737	30.7	82	0
1/13/2024, 10:05:02 PM	0	6.737	30.9	81.2	0
1/13/2024, 10:15:02 PM	0	6.737	30.9	80.7	0
1/13/2024, 10:25:02 PM	0	6.737	31.1	80.1	0
1/13/2024, 10:35:02 PM	0	6.737	31.1	79.7	0
1/13/2024, 10:45:02 PM	0	6.737	31.3	79.3	0
1/13/2024, 10:55:02 PM	0	6.737	31.3	79.2	0
1/13/2024, 11:05:02 PM	0	6.737	31.1	79.6	0
1/13/2024, 11:15:02 PM	0	6.737	31.1	80.4	0
1/13/2024, 11:25:02 PM	0	6.737	30.9	81.2	0
1/13/2024, 11:35:02 PM	0	6.737	30.7	82.1	0
1/13/2024, 11:45:02 PM	0	6.737	30.6	82.9	0
1/13/2024, 11:55:02 PM	0	6.728	30.6	83.6	0
1/14/2024, 12:05:02 AM	0	6.728	30.6	84.2	0
1/14/2024, 12:15:02 AM	0	6.728	30.4	84.8	0
1/14/2024, 12:25:02 AM	0	6.728	30.2	85.2	0
1/14/2024, 12:35:02 AM	0	6.728	30.2	85.6	0
1/14/2024, 12:45:02 AM	0	6.728	30	86	0
1/14/2024, 12:55:02 AM	0	6.728	30	86.4	0
1/14/2024, 1:05:02 AM	0	6.728	30	86.6	0
1/14/2024, 1:15:02 AM	0	6.728	30	86.7	0
1/14/2024, 1:25:02 AM	0	6.728	30	86.8	0
1/14/2024, 1:35:02 AM	0	6.728	30	86.9	0

South Monitoring Station

Time Stamp	H_2S (ppb)	Battery (Volts)	Temperature (°F)	Humidity (%)	1-Hour Average (ppb)
1/14/2024, 1:45:02 AM	0	6.728	29.8	87	0
1/14/2024, 1:55:02 AM	0	6.728	29.8	87.1	0
1/14/2024, 2:05:02 AM	0	6.728	29.8	87.2	0
1/14/2024, 2:15:02 AM	0	6.728	29.7	87.3	0
1/14/2024, 2:25:02 AM	0	6.728	29.7	87.3	0
1/14/2024, 2:35:02 AM	0	6.728	29.7	87.3	0
1/14/2024, 2:45:02 AM	0	6.728	29.5	87.2	0
1/14/2024, 2:55:02 AM	0	6.728	29.5	87.1	0
1/14/2024, 3:05:02 AM	0	6.728	29.3	86.6	0
1/14/2024, 3:15:02 AM	0	6.728	29.3	85.8	0
1/14/2024, 3:25:02 AM	0	6.728	29.3	85	0
1/14/2024, 3:35:02 AM	0	6.728	29.3	84.2	0
1/14/2024, 3:45:02 AM	0	6.728	29.1	83.5	0
1/14/2024, 3:55:02 AM	0	6.728	29.1	82.8	0
1/14/2024, 4:05:02 AM	0	6.728	28.9	82.2	0
1/14/2024, 4:15:02 AM	0	6.728	28.8	81.7	0
1/14/2024, 4:25:02 AM	0	6.728	28.8	81.2	0
1/14/2024, 4:35:02 AM	0	6.719	28.6	80.8	0
1/14/2024, 4:45:02 AM	0	6.719	28.4	80.5	0
1/14/2024, 4:55:02 AM	0	6.719	28.4	80.1	0
1/14/2024, 5:05:02 AM	0	6.719	28.4	79.8	0
1/14/2024, 5:15:02 AM	0	6.719	28.4	79.6	0
1/14/2024, 5:25:02 AM	0	6.719	28.2	79.4	0
1/14/2024, 5:35:02 AM	0	6.719	28.4	79.2	0
1/14/2024, 5:45:02 AM	0	6.719	28.4	79	0
1/14/2024, 5:55:02 AM	0	6.719	28.2	78.8	0
1/14/2024, 6:05:02 AM	0	6.719	28.2	78.7	0
1/14/2024, 6:15:02 AM	0	6.719	28	78.5	0
1/14/2024, 6:25:02 AM	0	6.719	28	78.3	0
1/14/2024, 6:35:02 AM	0	6.719	28	78.2	0
1/14/2024, 6:45:02 AM	0	6.719	28.2	77.9	0
1/14/2024, 6:55:02 AM	0	6.719	28.2	77.8	0
1/14/2024, 7:05:02 AM	0	6.719	28.2	77.6	0
1/14/2024, 7:15:02 AM	0	6.719	28.2	77.4	0
1/14/2024, 7:25:02 AM	0	6.719	28.2	77.3	0
1/14/2024, 7:35:02 AM	0	6.719	28.2	77.1	0
1/14/2024, 7:45:02 AM	0	6.719	28.2	77	0
1/14/2024, 7:55:02 AM	0	6.719	28.2	76.8	0
1/14/2024, 8:05:02 AM	0	6.719	28.4	76.7	0
1/14/2024, 8:15:02 AM	0	6.719	28.8	76.6	0
1/14/2024, 8:25:02 AM	0	6.719	29.3	76.3	0
1/14/2024, 8:35:02 AM	0	6.719	29.7	76	0
1/14/2024, 8:45:02 AM	0	6.728	30.2	75.7	0
1/14/2024, 8:55:02 AM	0	6.728	30.4	75.3	0
1/14/2024, 9:05:02 AM	0	6.728	30.6	74.8	0
1/14/2024, 9:15:02 AM	0	6.728	30.9	74.4	0
1/14/2024, 9:25:02 AM	0	6.728	31.1	74	0
1/14/2024, 9:35:02 AM	0	6.728	30.9	73.6	0
1/14/2024, 9:45:02 AM	0	6.728	30.6	73.3	0
1/14/2024, 9:55:02 AM	0	6.728	30	73.2	0
1/14/2024, 10:05:02 AM	0	6.728	29.7	73.3	0
1/14/2024, 10:15:02 AM	0	6.728	29.3	73.2	0
1/14/2024, 10:25:02 AM	0	6.719	28.9	72.9	0
1/14/2024, 10:35:02 AM	0	6.719	28.8	72.7	0
1/14/2024, 10:45:02 AM	0	6.719	28.8	72.8	0
1/14/2024, 10:55:02 AM	0	6.719	29.7	72.6	0
1/14/2024, 11:05:02 AM	0	6.719	30.7	72.1	0

South Monitoring Station

Time Stamp	H_2S (ppb)	Battery (Volts)	Temperature (°F)	Humidity (%)	1-Hour Average (ppb)
1/14/2024, 11:15:02 AM	0	6.719	31.1	71.3	0
1/14/2024, 11:25:02 AM	0	6.719	31.1	70.5	0
1/14/2024, 11:35:02 AM	0	6.719	31.3	69.8	0
1/14/2024, 11:45:02 AM	0	6.719	30.6	69.2	0
1/14/2024, 11:55:02 AM	0	6.719	30	69.1	0
1/14/2024, 12:05:02 PM	0	6.719	29.7	69.1	0
1/14/2024, 12:15:02 PM	0	6.719	29.5	69.1	0
1/14/2024, 12:25:02 PM	0	6.719	29.3	69.1	0
1/14/2024, 12:35:02 PM	0	6.719	28.9	69.1	0
1/14/2024, 12:45:02 PM	0	6.719	28.8	69.2	0
1/14/2024, 12:55:02 PM	0	6.71	28.6	69.3	0
1/14/2024, 1:05:02 PM	0	6.71	28.6	69.4	0
1/14/2024, 1:15:02 PM	0	6.71	28.6	69.6	0
1/14/2024, 1:25:02 PM	0	6.71	28.6	69.7	0
1/14/2024, 1:35:02 PM	0	6.71	28.4	69.9	0
1/14/2024, 1:45:02 PM	0	6.71	28.2	70	0
1/14/2024, 1:55:02 PM	0	6.71	27.9	70	0
1/14/2024, 2:05:02 PM	0	6.71	27.7	70	0
1/14/2024, 2:15:02 PM	0	6.71	27.9	70	0
1/14/2024, 2:25:02 PM	0	6.71	28	70	0
1/14/2024, 2:35:02 PM	0	6.71	28.2	69.9	0
1/14/2024, 2:45:02 PM	0	6.71	28	69.9	0
1/14/2024, 2:55:02 PM	0	6.71	27.9	69.9	0
1/14/2024, 3:05:02 PM	0	6.71	27.5	70	0
1/14/2024, 3:15:02 PM	0	6.71	27.3	70.1	0
1/14/2024, 3:25:02 PM	0	6.71	26.8	70.5	0
1/14/2024, 3:35:02 PM	0	6.702	26.4	71	0
1/14/2024, 3:45:02 PM	0	6.702	25.9	71.4	0
1/14/2024, 3:55:02 PM	0	6.702	25.5	71.7	0
1/14/2024, 4:05:02 PM	0	6.702	25.2	72	0
1/14/2024, 4:15:02 PM	0	6.702	24.8	72.2	0
1/14/2024, 4:25:02 PM	0	6.702	24.4	72.2	0
1/14/2024, 4:35:02 PM	0	6.693	24.1	72.2	0
1/14/2024, 4:45:02 PM	0	6.693	23.7	72.2	0
1/14/2024, 4:55:02 PM	0	6.693	23.2	72.1	0
1/14/2024, 5:05:02 PM	0	6.693	22.8	71.9	0
1/14/2024, 5:15:02 PM	0	6.684	22.3	71.8	0
1/14/2024, 5:25:02 PM	0	6.684	21.9	71.7	0
1/14/2024, 5:35:02 PM	0	6.684	21.7	71.7	0
1/14/2024, 5:45:02 PM	0	6.684	21.4	71.8	0
1/14/2024, 5:55:02 PM	0	6.684	21.2	71.9	0
1/14/2024, 6:05:02 PM	0	6.675	21	71.9	0
1/14/2024, 6:15:02 PM	0	6.675	20.8	72	0
1/14/2024, 6:25:02 PM	0	6.675	20.8	72	0
1/14/2024, 6:35:02 PM	0	6.675	20.7	72.1	0
1/14/2024, 6:45:02 PM	0	6.675	20.5	72.2	0
1/14/2024, 6:55:02 PM	0	6.675	20.5	72.3	0
1/14/2024, 7:05:02 PM	0	6.675	20.3	72.4	0
1/14/2024, 7:15:02 PM	0	6.667	20.1	72.5	0
1/14/2024, 7:25:02 PM	0	6.667	20.1	72.5	0
1/14/2024, 7:35:02 PM	0	6.667	19.9	72.6	0
1/14/2024, 7:45:02 PM	0	6.667	19.8	72.7	0
1/14/2024, 7:55:02 PM	0	6.667	19.6	72.8	0
1/14/2024, 8:05:02 PM	0	6.667	19.4	72.8	0
1/14/2024, 8:15:02 PM	0	6.667	19.2	72.9	0
1/14/2024, 8:25:02 PM	0	6.667	19	73	0
1/14/2024, 8:35:02 PM	0	6.667	19	73.1	0

South Monitoring Station

Time Stamp	H_2S (ppb)	Battery (Volts)	Temperature (°F)	Humidity (%)	1-Hour Average (ppb)
1/14/2024, 8:45:02 PM	0	6.658	18.9	73.2	0
1/14/2024, 8:55:02 PM	0	6.658	18.7	73.2	0
1/14/2024, 9:05:02 PM	0	6.658	18.7	73.1	0
1/14/2024, 9:15:02 PM	0	6.658	18.3	73.2	0
1/14/2024, 9:25:02 PM	0	6.658	18.1	73.2	0
1/14/2024, 9:35:02 PM	0	6.658	18	73.3	0
1/14/2024, 9:45:02 PM	0	6.658	17.6	73.4	0
1/14/2024, 9:55:02 PM	0	6.649	17.4	73.4	0
1/14/2024, 10:05:02 PM	0	6.649	17.1	73.4	0
1/14/2024, 10:15:02 PM	0	6.649	16.9	73.4	0
1/14/2024, 10:25:02 PM	0	6.649	16.5	73.4	0
1/14/2024, 10:35:02 PM	0	6.64	16.5	73.3	0
1/14/2024, 10:45:02 PM	0	6.64	16.5	73.3	0
1/14/2024, 10:55:02 PM	0	6.64	16.3	73.2	0
1/14/2024, 11:05:02 PM	0	6.64	16	73.1	0
1/14/2024, 11:15:02 PM	0	6.64	15.8	73.2	0
1/14/2024, 11:25:02 PM	0	6.64	15.6	73.2	0
1/14/2024, 11:35:02 PM	0	6.64	15.6	73.3	0
1/14/2024, 11:45:02 PM	0	6.64	15.6	73.3	0
1/14/2024, 11:55:02 PM	0	6.631	15.4	73.4	0
1/15/2024, 12:05:02 AM	0	6.631	15.3	73.5	0
1/15/2024, 12:15:02 AM	0	6.631	15.1	73.5	0
1/15/2024, 12:25:02 AM	0	6.631	15.1	73.7	0
1/15/2024, 12:35:02 AM	0	6.631	15.1	73.9	0
1/15/2024, 12:45:02 AM	0	6.631	14.9	74.1	0
1/15/2024, 12:55:02 AM	0	6.631	14.7	74.2	0
1/15/2024, 1:05:02 AM	0	6.631	14.4	74.2	0
1/15/2024, 1:15:02 AM	0	6.623	13.8	74.4	0
1/15/2024, 1:25:02 AM	0	6.623	13.5	74.5	0
1/15/2024, 1:35:02 AM	0	6.623	13.1	74.7	0
1/15/2024, 1:45:02 AM	0	6.614	12.7	74.9	0
1/15/2024, 1:55:02 AM	0	6.614	12.2	75.1	0
1/15/2024, 2:05:02 AM	0	6.614	12	75.3	0
1/15/2024, 2:15:02 AM	0	6.605	11.7	75.5	0
1/15/2024, 2:25:02 AM	0	6.605	11.3	75.7	0
1/15/2024, 2:35:02 AM	0	6.605	11.1	76	0
1/15/2024, 2:45:02 AM	0	6.596	11.1	76.3	0
1/15/2024, 2:55:02 AM	0	6.596	11.1	76.8	0
1/15/2024, 3:05:02 AM	0	6.596	11.3	77.1	0
1/15/2024, 3:15:02 AM	0	6.596	11.1	77.3	0
1/15/2024, 3:25:02 AM	0	6.596	10.9	77.4	0
1/15/2024, 3:35:02 AM	0	6.596	10.9	77.6	0
1/15/2024, 3:45:02 AM	0	6.588	10.9	77.9	0
1/15/2024, 3:55:02 AM	0	6.588	10.9	78.2	0
1/15/2024, 4:05:02 AM	0	6.588	11.1	78.5	0
1/15/2024, 4:15:02 AM	0	6.588	11.5	78.9	0
1/15/2024, 4:25:02 AM	0	6.588	11.8	79.2	0
1/15/2024, 4:35:02 AM	0	6.596	12.2	79.4	0
1/15/2024, 4:45:02 AM	0	6.596	12.2	79.5	0
1/15/2024, 4:55:02 AM	0	6.596	12.4	79.6	0
1/15/2024, 5:05:02 AM	0	6.596	12.6	79.7	0
1/15/2024, 5:15:02 AM	0	6.596	12.7	79.9	0
1/15/2024, 5:25:02 AM	0	6.596	13.1	79.9	0
1/15/2024, 5:35:02 AM	0	6.605	13.3	80	0
1/15/2024, 5:45:02 AM	0	6.605	13.5	79.9	0
1/15/2024, 5:55:02 AM	0	6.605	13.5	79.9	0
1/15/2024, 6:05:02 AM	0	6.605	13.5	79.8	0

Attachment 2

South Monitoring Station

Time Stamp	H_2S (ppb)	Battery (Volts)	Temperature (°F)	Humidity (%)	1-Hour Average (ppb)
1/15/2024, 6:15:02 AM	0	6.605	13.3	79.7	0
1/15/2024, 6:25:02 AM	0	6.605	13.1	79.6	0
1/15/2024, 6:35:02 AM	0	6.605	12.7	79.5	0
1/15/2024, 6:45:02 AM	0	6.605	12.4	79.3	0
1/15/2024, 6:55:02 AM	0	6.596	12	79.3	0
1/15/2024, 7:05:02 AM	0	6.596	11.5	79.2	0
1/15/2024, 7:15:02 AM	0	6.596	10.9	79.1	0
1/15/2024, 7:25:02 AM	0	6.588	10.6	79.1	0
1/15/2024, 7:35:02 AM	0	6.588	10.2	79.2	0
1/15/2024, 7:45:02 AM	0	6.588	10	79.3	0
1/15/2024, 7:55:02 AM	0	6.579	9.7	79.4	0
1/15/2024, 8:05:02 AM	0	6.579	9.7	79.5	0
1/15/2024, 8:15:02 AM	0	6.579	9.5	79.6	0
1/15/2024, 8:25:02 AM	0	6.579	9.9	79.9	0
1/15/2024, 8:35:02 AM	0	6.579	10.2	80.2	0
1/15/2024, 8:45:02 AM	0	6.579	10.9	80.6	0
1/15/2024, 8:55:02 AM	0	6.579	11.7	80.9	0
1/15/2024, 9:05:02 AM	0	6.579	12.7	81.1	0
1/15/2024, 9:15:02 AM	0	6.588	13.6	81	0
1/15/2024, 9:25:02 AM	0	6.588	14.4	80.8	0
1/15/2024, 9:35:02 AM	0	6.596	15.3	80.5	0
1/15/2024, 9:45:02 AM	0	6.605	16.5	80.2	0
1/15/2024, 9:55:02 AM	0	6.614	17.8	79.6	0
1/15/2024, 10:05:02 AM	0	6.623	19.2	78.9	0
1/15/2024, 10:15:02 AM	0	6.631	20.5	78.2	0
1/15/2024, 10:25:02 AM	0	6.631	21.9	77.5	0
1/15/2024, 10:35:02 AM	0	6.64	23.4	76.7	0
1/15/2024, 10:45:02 AM	0	6.649	24.6	75.8	0
1/15/2024, 10:55:02 AM	0	6.658	25.7	74.9	0
1/15/2024, 11:05:02 AM	0	6.667	26.4	73.9	0
1/15/2024, 11:15:02 AM	0	6.675	27	73	0
1/15/2024, 11:25:02 AM	0	6.675	27.3	72.2	0
1/15/2024, 11:35:02 AM	0	6.684	28	71.6	0
1/15/2024, 11:45:02 AM	0	6.684	28.6	70.9	0
1/15/2024, 11:55:02 AM	0	6.684	29.1	70.2	0
1/15/2024, 12:05:02 PM	0	6.693	29.8	69.7	0
1/15/2024, 12:15:02 PM	0	6.693	30.2	69.2	0
1/15/2024, 12:25:02 PM	0	6.702	30	68.7	0
1/15/2024, 12:35:02 PM	0	6.702	29.8	68.2	0
1/15/2024, 12:45:02 PM	0	6.702	29.5	67.9	0
1/15/2024, 12:55:02 PM	0	6.702	28.9	67.5	0
1/15/2024, 1:05:02 PM	0	6.702	28.6	67.3	0
1/15/2024, 1:15:02 PM	0	6.702	28.4	67	0
1/15/2024, 1:25:02 PM	0	6.702	28.2	66.8	0
1/15/2024, 1:35:02 PM	0	6.702	28	66.6	0
1/15/2024, 1:45:02 PM	0	6.702	27.7	66.5	0
1/15/2024, 1:55:02 PM	0	6.702	27.7	66.4	0
1/15/2024, 2:05:02 PM	0	6.702	28	66.3	0
1/15/2024, 2:15:02 PM	0	6.702	28	66.3	0
1/15/2024, 2:25:02 PM	0	6.702	28.4	66.2	0
1/15/2024, 2:35:02 PM	0	6.702	28.8	66	0
1/15/2024, 2:45:02 PM	0	6.71	29.1	65.8	0
1/15/2024, 2:55:02 PM	0	6.71	29.5	65.5	0
1/15/2024, 3:05:02 PM	0	6.71	29.8	65.3	0
1/15/2024, 3:15:02 PM	0	6.71	29.8	65.1	0
1/15/2024, 3:25:02 PM	0	6.71	29.8	64.9	0
1/15/2024, 3:35:02 PM	0	6.719	29.7	64.3	0

South Monitoring Station

Time Stamp	H_2S (ppb)	Battery (Volts)	Temperature (°F)	Humidity (%)	1-Hour Average (ppb)
1/15/2024, 3:45:02 PM	0	6.719	29.5	63.8	0
1/15/2024, 3:55:02 PM	0	6.719	29.1	63.2	0
1/15/2024, 4:05:02 PM	0	6.71	28.8	62.9	0
1/15/2024, 4:15:02 PM	0	6.71	28.2	62.6	0
1/15/2024, 4:25:02 PM	0	6.71	27.5	62.4	0
1/15/2024, 4:35:02 PM	0	6.71	27	62.1	0
1/15/2024, 4:45:02 PM	0	6.71	26.4	62.1	0
1/15/2024, 4:55:02 PM	0	6.702	25.7	62.3	0
1/15/2024, 5:05:02 PM	0	6.702	25	62.5	0
1/15/2024, 5:15:02 PM	0	6.702	24.1	62.8	0
1/15/2024, 5:25:02 PM	0	6.693	23.2	63.1	0
1/15/2024, 5:35:02 PM	0	6.693	22.3	63.4	0
1/15/2024, 5:45:02 PM	0	6.684	21.6	63.8	0
1/15/2024, 5:55:02 PM	0	6.684	20.8	64.4	0
1/15/2024, 6:05:02 PM	0	6.684	20.3	64.9	0
1/15/2024, 6:15:02 PM	0	6.675	19.8	65.5	0
1/15/2024, 6:25:02 PM	0	6.675	19.2	66.1	0
1/15/2024, 6:35:02 PM	0	6.667	19	66.5	0
1/15/2024, 6:45:02 PM	0	6.667	18.7	67	0
1/15/2024, 6:55:02 PM	0	6.658	18.3	67.4	0
1/15/2024, 7:05:02 PM	0	6.658	17.8	67.8	0
1/15/2024, 7:15:02 PM	0	6.658	17.2	68	0
1/15/2024, 7:25:02 PM	0	6.649	16.7	68.3	0
1/15/2024, 7:35:02 PM	0	6.649	16.3	68.7	0
1/15/2024, 7:45:02 PM	0	6.649	16	69.3	0
1/15/2024, 7:55:02 PM	0	6.64	15.8	70	0
1/15/2024, 8:05:02 PM	0	6.64	15.8	70.7	0
1/15/2024, 8:15:02 PM	0	6.64	15.8	71.3	0
1/15/2024, 8:25:02 PM	0	6.64	15.8	72	0
1/15/2024, 8:35:02 PM	0	6.631	15.8	72.7	0
1/15/2024, 8:45:02 PM	0	6.631	15.8	73.3	0
1/15/2024, 8:55:02 PM	0	6.631	15.8	73.9	0
1/15/2024, 9:05:02 PM	0	6.631	15.8	74.4	0
1/15/2024, 9:15:02 PM	0	6.631	15.8	74.9	0
1/15/2024, 9:25:02 PM	0	6.631	15.8	75.4	0
1/15/2024, 9:35:02 PM	0	6.631	15.8	75.9	0
1/15/2024, 9:45:02 PM	0	6.631	16	76.3	0
1/15/2024, 9:55:02 PM	0	6.631	16	76.4	0
1/15/2024, 10:05:02 PM	0	6.631	16.2	76.6	0
1/15/2024, 10:15:02 PM	0	6.631	16	76.7	0
1/15/2024, 10:25:02 PM	0	6.631	16	76.9	0
1/15/2024, 10:35:02 PM	0	6.631	16	77	0
1/15/2024, 10:45:02 PM	0	6.631	15.8	77.1	0
1/15/2024, 10:55:02 PM	0	6.631	15.6	77.2	0
1/15/2024, 11:05:02 PM	0	6.623	15.6	77.4	0
1/15/2024, 11:15:02 PM	0	6.623	15.6	77.5	0
1/15/2024, 11:25:02 PM	0	6.623	15.6	77.6	0
1/15/2024, 11:35:02 PM	0	6.623	15.6	77.9	0
1/15/2024, 11:45:02 PM	0	6.623	15.6	78.3	0
1/15/2024, 11:55:02 PM	0	6.623	15.8	78.7	0
1/16/2024, 12:05:02 AM	0	6.623	15.8	79.1	0
1/16/2024, 12:15:02 AM	0	6.623	16	79.4	0
1/16/2024, 12:25:02 AM	0	6.623	16	79.6	0
1/16/2024, 12:35:02 AM	0	6.623	16.2	79.9	0
1/16/2024, 12:45:02 AM	0	6.623	16.2	80.1	0
1/16/2024, 12:55:02 AM	0	6.623	16.3	80.3	0
1/16/2024, 1:05:02 AM	0	6.631	16.5	80.5	0

South Monitoring Station

Time Stamp	H_2S (ppb)	Battery (Volts)	Temperature (°F)	Humidity (%)	1-Hour Average (ppb)
1/16/2024, 1:15:02 AM	0	6.631	16.5	80.6	0
1/16/2024, 1:25:02 AM	0	6.631	16.5	80.8	0
1/16/2024, 1:35:02 AM	0	6.631	16.7	81	0
1/16/2024, 1:45:02 AM	0	6.631	16.9	81.2	0
1/16/2024, 1:55:02 AM	0	6.631	16.9	81.5	0
1/16/2024, 2:05:02 AM	0	6.631	17.1	81.6	0
1/16/2024, 2:15:02 AM	0	6.631	17.2	81.7	0
1/16/2024, 2:25:02 AM	0	6.631	17.2	81.8	0
1/16/2024, 2:35:02 AM	0	6.631	17.2	81.8	0
1/16/2024, 2:45:02 AM	0	6.631	17.4	81.8	0
1/16/2024, 2:55:02 AM	0	6.631	17.6	81.8	0
1/16/2024, 3:05:02 AM	0	6.631	17.6	81.9	0
1/16/2024, 3:15:02 AM	0	6.631	17.8	81.9	0
1/16/2024, 3:25:02 AM	0	6.64	18.1	82	0
1/16/2024, 3:35:02 AM	0	6.64	18.3	82.1	0
1/16/2024, 3:45:02 AM	0	6.64	18.5	82	0
1/16/2024, 3:55:02 AM	0	6.64	18.7	81.9	0
1/16/2024, 4:05:02 AM	0	6.64	18.9	81.8	0
1/16/2024, 4:15:02 AM	0	6.64	19	81.7	0
1/16/2024, 4:25:02 AM	0	6.649	19.2	81.6	0
1/16/2024, 4:35:02 AM	0	6.649	19.2	81.5	0
1/16/2024, 4:45:02 AM	0	6.649	19.2	81.4	0
1/16/2024, 4:55:02 AM	0	6.649	19.2	81.4	0
1/16/2024, 5:05:02 AM	0	6.649	19.4	81.4	0
1/16/2024, 5:15:02 AM	0	6.649	19.4	81.3	0
1/16/2024, 5:25:02 AM	0	6.649	19.6	81.4	0
1/16/2024, 5:35:02 AM	0	6.649	19.6	81.4	0
1/16/2024, 5:45:02 AM	0	6.649	19.8	81.5	0
1/16/2024, 5:55:02 AM	0	6.649	19.8	81.4	0
1/16/2024, 6:05:02 AM	0	6.649	19.9	81.3	0
1/16/2024, 6:15:02 AM	0	6.658	20.1	81.3	0
1/16/2024, 6:25:02 AM	0	6.649	20.1	81.1	0
1/16/2024, 6:35:02 AM	0	6.658	20.3	80.9	0
1/16/2024, 6:45:02 AM	0	6.658	20.3	80.7	0
1/16/2024, 6:55:02 AM	0	6.658	20.5	80.8	0
1/16/2024, 7:05:02 AM	0	6.658	20.5	80.8	0
1/16/2024, 7:15:02 AM	0	6.658	20.7	80.8	0
1/16/2024, 7:25:02 AM	0	6.658	20.7	80.9	0
1/16/2024, 7:35:02 AM	0	6.658	20.8	81	0
1/16/2024, 7:45:02 AM	0	6.658	21	80.9	0
1/16/2024, 7:55:02 AM	0	6.658	21	80.7	0
1/16/2024, 8:05:02 AM	0	6.658	21.2	80.5	0
1/16/2024, 8:15:02 AM	0	6.658	21.4	80.2	0
1/16/2024, 8:25:02 AM	0	6.667	21.4	80	0
1/16/2024, 8:35:02 AM	0	6.667	21.6	79.7	0
1/16/2024, 8:45:02 AM	0	6.667	21.7	79.5	0
1/16/2024, 8:55:02 AM	0	6.667	21.7	79.4	0
1/16/2024, 9:05:02 AM	0	6.667	21.9	79.3	0
1/16/2024, 9:15:02 AM	0	6.667	22.1	79.2	0
1/16/2024, 9:25:02 AM	0	6.667	22.3	79.1	0
1/16/2024, 9:35:02 AM	0	6.667	22.5	79.1	0
1/16/2024, 9:45:02 AM	0	6.667	22.6	79.1	0
1/16/2024, 9:55:02 AM	0	6.667	23	79	0
1/16/2024, 10:05:02 AM	0	6.675	23.2	79	0
1/16/2024, 10:15:02 AM	0	6.675	23.4	79	0
1/16/2024, 10:25:02 AM	0	6.675	23.5	79	0
1/16/2024, 10:35:02 AM	0	6.675	23.7	79	0

South Monitoring Station

Time Stamp	H_2S (ppb)	Battery (Volts)	Temperature (°F)	Humidity (%)	1-Hour Average (ppb)
1/16/2024, 10:45:02 AM	0	6.675	23.9	79.1	0
1/16/2024, 10:55:02 AM	0	6.675	24.1	79.1	0
1/16/2024, 11:05:02 AM	0	6.675	24.3	79.2	0
1/16/2024, 11:21:52 AM	0	6.728	30.7	80.9	0
1/16/2024, 11:31:52 AM	0	6.728	32.5	80.2	0
1/16/2024, 11:41:52 AM	0	6.737	30.9	78.4	0
1/16/2024, 11:51:52 AM	0	6.737	29.5	77.6	0
1/16/2024, 12:01:52 PM	0	6.737	28.8	77.1	0
1/16/2024, 12:11:52 PM	0	6.728	28.2	77	0
1/16/2024, 12:21:52 PM	0	6.728	28	76.8	0
1/16/2024, 12:31:52 PM	0	6.728	28	76.7	0
1/16/2024, 12:41:52 PM	0	6.728	27.9	76.6	0
1/16/2024, 12:51:52 PM	0	6.728	27.9	76.6	0
1/16/2024, 1:01:52 PM	0	6.728	28	76.5	0
1/16/2024, 1:11:52 PM	0	6.728	28.4	76.2	0
1/16/2024, 1:21:52 PM	0	6.728	28.6	75.9	0
1/16/2024, 1:31:52 PM	0	6.728	28.8	75.3	0
1/16/2024, 1:41:52 PM	0	6.728	28.4	74.9	0
1/16/2024, 1:51:52 PM	0	6.728	28	74.7	0
1/16/2024, 2:01:52 PM	0	6.719	27.9	74.6	0
1/16/2024, 2:11:52 PM	0	6.719	27.5	74.3	0
1/16/2024, 2:21:52 PM	0	6.719	27.3	73.9	0
1/16/2024, 2:31:52 PM	0	6.719	27.1	73.7	0
1/16/2024, 2:41:52 PM	0	6.719	27.1	73.7	0
1/16/2024, 2:51:52 PM	0	6.719	27.1	73.6	0
1/16/2024, 3:01:52 PM	0	6.719	27.3	73.4	0
1/16/2024, 3:11:52 PM	0	6.719	27.3	73	0
1/16/2024, 3:21:52 PM	0	6.719	27	72.5	0
1/16/2024, 3:31:52 PM	0	6.719	26.6	72.1	0
1/16/2024, 3:41:52 PM	0	6.719	26.2	71.9	0
1/16/2024, 3:51:52 PM	0	6.719	26.1	71.8	0
1/16/2024, 4:01:52 PM	0	6.719	25.7	71.6	0
1/16/2024, 4:11:52 PM	0	6.719	25.3	71.3	0
1/16/2024, 4:21:52 PM	0	6.719	24.8	71	0
1/16/2024, 4:31:52 PM	0	6.71	24.3	70.8	0
1/16/2024, 4:41:52 PM	0	6.71	23.7	70.6	0
1/16/2024, 4:51:52 PM	0	6.71	23.4	70.5	0
1/16/2024, 5:01:52 PM	0	6.71	22.8	70.4	0
1/16/2024, 5:11:52 PM	0	6.71	22.3	70.4	0
1/16/2024, 5:21:52 PM	0	6.702	21.9	70.5	0
1/16/2024, 5:31:52 PM	0	6.702	21.6	70.5	0
1/16/2024, 5:41:52 PM	0	6.702	21.2	70.6	0
1/16/2024, 5:51:52 PM	0	6.693	21	70.6	0
1/16/2024, 6:01:52 PM	0	6.693	20.7	70.7	0
1/16/2024, 6:11:52 PM	0	6.693	20.5	70.7	0
1/16/2024, 6:21:52 PM	0	6.693	20.3	70.7	0
1/16/2024, 6:31:52 PM	0	6.693	20.1	70.8	0
1/16/2024, 6:41:52 PM	0	6.684	19.8	70.8	0
1/16/2024, 6:51:52 PM	0	6.684	19.6	71	0
1/16/2024, 7:01:52 PM	0	6.684	19.2	71.1	0
1/16/2024, 7:11:52 PM	0	6.684	18.7	71.2	0
1/16/2024, 7:21:52 PM	0	6.675	18.5	71.3	0
1/16/2024, 7:31:52 PM	0	6.675	18.3	71.5	0
1/16/2024, 7:41:52 PM	0	6.675	18.1	71.5	0
1/16/2024, 7:51:52 PM	0	6.675	18	71.5	0
1/16/2024, 8:01:52 PM	0	6.675	17.8	71.4	0
1/16/2024, 8:11:52 PM	0	6.667	17.6	71.3	0

South Monitoring Station

Time Stamp	H_2S (ppb)	Battery (Volts)	Temperature (°F)	Humidity (%)	1-Hour Average (ppb)
1/16/2024, 8:21:52 PM	0	6.667	17.4	71.3	0
1/16/2024, 8:31:52 PM	0	6.667	17.1	71.3	0
1/16/2024, 8:41:52 PM	0	6.667	16.9	71.3	0
1/16/2024, 8:51:52 PM	0	6.667	16.5	71.4	0
1/16/2024, 9:01:52 PM	0	6.658	16.2	71.5	0
1/16/2024, 9:11:52 PM	0	6.658	15.8	71.6	0
1/16/2024, 9:21:52 PM	0	6.658	15.6	71.7	0
1/16/2024, 9:31:52 PM	0	6.658	15.4	71.9	0
1/16/2024, 9:41:52 PM	0	6.649	15.4	72	0
1/16/2024, 9:51:52 PM	0	6.649	15.3	72.1	0
1/16/2024, 10:01:52 PM	0	6.649	15.1	72.2	0
1/16/2024, 10:11:52 PM	0	6.649	14.7	72.3	0
1/16/2024, 10:21:52 PM	0	6.649	14.5	72.6	0
1/16/2024, 10:31:52 PM	0	6.64	14.7	72.9	0
1/16/2024, 10:41:52 PM	0	6.64	14.7	73.2	0
1/16/2024, 10:51:52 PM	0	6.64	14.9	73.4	0
1/16/2024, 11:01:52 PM	0	6.64	14.9	73.6	0
1/16/2024, 11:11:52 PM	0	6.64	14.7	73.7	0
1/16/2024, 11:21:52 PM	0	6.64	14.5	73.9	0
1/16/2024, 11:31:52 PM	0	6.64	14.5	74.1	0
1/16/2024, 11:41:52 PM	0	6.64	14.7	74.3	0
1/16/2024, 11:51:52 PM	0	6.64	14.7	74.5	0
1/17/2024, 12:01:52 AM	0	6.64	14.7	74.7	0
1/17/2024, 12:11:52 AM	0	6.64	14.7	74.9	0
1/17/2024, 12:21:52 AM	0	6.64	14.5	75.1	0
1/17/2024, 12:31:52 AM	0	6.64	14.5	75.4	0
1/17/2024, 12:41:52 AM	0	6.64	14.4	75.6	0
1/17/2024, 12:51:52 AM	0	6.64	14.2	75.8	0
1/17/2024, 1:01:52 AM	0	6.631	14.2	76	0
1/17/2024, 1:11:52 AM	0	6.631	14.2	76.3	0
1/17/2024, 1:21:52 AM	0	6.631	14.2	76.6	0
1/17/2024, 1:31:52 AM	0	6.631	14.2	76.8	0
1/17/2024, 1:41:52 AM	0	6.631	14.2	77	0
1/17/2024, 1:51:52 AM	0	6.631	14.2	77.1	0
1/17/2024, 2:01:52 AM	0	6.631	14.2	77.1	0
1/17/2024, 2:11:52 AM	0	6.631	14.2	77.2	0
1/17/2024, 2:21:52 AM	0	6.631	14.2	77.1	0
1/17/2024, 2:31:52 AM	0	6.631	13.8	77.1	0
1/17/2024, 2:41:52 AM	0	6.631	13.5	77	0
1/17/2024, 2:51:52 AM	0	6.631	13.1	77	0
1/17/2024, 3:01:52 AM	0	6.623	12.9	77.2	0
1/17/2024, 3:11:52 AM	0	6.623	12.7	77.3	0
1/17/2024, 3:21:52 AM	0	6.623	12.6	77.4	0
1/17/2024, 3:31:52 AM	0	6.623	12.6	77.5	0
1/17/2024, 3:41:52 AM	0	6.623	12.6	77.5	0
1/17/2024, 3:51:52 AM	0	6.614	12.4	77.6	0
1/17/2024, 4:01:52 AM	0	6.614	12.6	77.5	0
1/17/2024, 4:11:52 AM	0	6.614	12.6	77.5	0
1/17/2024, 4:21:52 AM	0	6.614	12.6	77.3	0
1/17/2024, 4:31:52 AM	0	6.614	12.4	77.2	0
1/17/2024, 4:41:52 AM	0	6.614	12.4	77	0
1/17/2024, 4:51:52 AM	0	6.614	12.2	76.9	0
1/17/2024, 5:01:52 AM	0	6.614	12	76.8	0
1/17/2024, 5:11:52 AM	0	6.614	11.8	76.7	0
1/17/2024, 5:21:52 AM	0	6.614	11.8	76.7	0
1/17/2024, 5:31:52 AM	0	6.614	11.7	76.6	0
1/17/2024, 5:41:52 AM	0	6.605	11.5	76.6	0

South Monitoring Station

Time Stamp	H_2S (ppb)	Battery (Volts)	Temperature (°F)	Humidity (%)	1-Hour Average (ppb)
1/17/2024, 5:51:52 AM	0	6.605	11.5	76.6	0
1/17/2024, 6:01:52 AM	0	6.605	11.3	76.5	0
1/17/2024, 6:11:52 AM	0	6.605	11.1	76.5	0
1/17/2024, 6:21:52 AM	0	6.605	10.9	76.5	0
1/17/2024, 6:31:52 AM	0	6.596	10.8	76.5	0
1/17/2024, 6:41:52 AM	0	6.596	10.6	76.6	0
1/17/2024, 6:51:52 AM	0	6.596	10.4	76.7	0
1/17/2024, 7:01:52 AM	0	6.596	10	76.7	0
1/17/2024, 7:11:52 AM	0	6.596	9.7	76.6	0
1/17/2024, 7:21:52 AM	0	6.588	9.3	76.6	0
1/17/2024, 7:31:52 AM	0	6.588	9	76.6	0
1/17/2024, 7:41:52 AM	0	6.588	8.6	76.7	0
1/17/2024, 7:51:52 AM	0	6.579	8.2	76.9	0
1/17/2024, 8:01:52 AM	0	6.579	8.1	77	0
1/17/2024, 8:11:52 AM	0	6.579	7.9	77.3	0
1/17/2024, 8:21:52 AM	0	6.57	7.9	77.5	0
1/17/2024, 8:31:52 AM	0	6.57	8.2	77.8	0
1/17/2024, 8:41:52 AM	0	6.57	9.1	78.1	0
1/17/2024, 8:51:52 AM	0	6.579	9.9	78.4	0
1/17/2024, 9:01:52 AM	0	6.579	10.9	78.5	0
1/17/2024, 9:11:52 AM	0	6.579	11.8	78.4	0
1/17/2024, 9:21:52 AM	0	6.588	12.4	78.3	0
1/17/2024, 9:31:52 AM	0	6.596	13.3	78	0
1/17/2024, 9:41:52 AM	0	6.605	14.2	77.7	0
1/17/2024, 9:51:52 AM	0	6.605	15.3	77.4	0
1/17/2024, 10:01:52 AM	0	6.614	16.3	76.9	0
1/17/2024, 10:11:52 AM	0	6.623	17.4	76.3	0
1/17/2024, 10:21:52 AM	0	6.631	18.7	75.8	0
1/17/2024, 10:31:52 AM	0	6.64	19.8	75.1	0
1/17/2024, 10:41:52 AM	0	6.649	20.5	74.3	0
1/17/2024, 10:51:52 AM	0	6.649	21	73.7	0
1/17/2024, 11:01:52 AM	0	6.658	21.2	73	0
1/17/2024, 11:11:52 AM	0	6.658	21.2	72.4	0
1/17/2024, 11:21:52 AM	0	6.667	21.6	71.9	0
1/17/2024, 11:31:52 AM	0	6.667	22.3	71.5	0
1/17/2024, 11:41:52 AM	0	6.675	23.7	71.1	0
1/17/2024, 11:51:52 AM	0	6.675	24.8	70.5	0
1/17/2024, 12:01:52 PM	0	6.684	25.5	69.9	0
1/17/2024, 12:11:52 PM	0	6.684	25.3	69.1	0
1/17/2024, 12:21:52 PM	0	6.693	25.3	68.5	0
1/17/2024, 12:31:52 PM	0	6.693	25.3	68.2	0
1/17/2024, 12:41:52 PM	0	6.693	25.2	67.8	0
1/17/2024, 12:51:52 PM	0	6.693	25.3	67.4	0
1/17/2024, 1:01:52 PM	0	6.693	25.3	67	0
1/17/2024, 1:11:52 PM	0	6.702	25.5	66.7	0
1/17/2024, 1:21:52 PM	0	6.702	26.1	66.3	0
1/17/2024, 1:31:52 PM	0	6.702	26.4	66	0
1/17/2024, 1:41:52 PM	0	6.702	26.6	65.6	0
1/17/2024, 1:51:52 PM	0	6.702	26.6	65.2	0
1/17/2024, 2:01:52 PM	0	6.702	26.4	64.8	0
1/17/2024, 2:11:52 PM	0	6.702	26.1	64.5	0
1/17/2024, 2:21:52 PM	0	6.702	25.5	64.3	0
1/17/2024, 2:31:52 PM	0	6.702	25.2	64.1	0
1/17/2024, 2:41:52 PM	0	6.702	25	63.9	0
1/17/2024, 2:51:52 PM	0	6.702	24.8	63.8	0
1/17/2024, 3:01:52 PM	0	6.702	24.8	63.7	0
1/17/2024, 3:11:52 PM	0	6.702	24.6	63.5	0

South Monitoring Station

Time Stamp	H_2S (ppb)	Battery (Volts)	Temperature (°F)	Humidity (%)	1-Hour Average (ppb)
1/17/2024, 3:21:52 PM	0	6.702	24.4	63.3	0
1/17/2024, 3:31:52 PM	0	6.702	24.3	63.1	0
1/17/2024, 3:41:52 PM	0	6.702	24.1	63	0
1/17/2024, 3:51:52 PM	0	6.702	24.3	62.8	0
1/17/2024, 4:01:52 PM	0	6.702	24.3	62.4	0
1/17/2024, 4:11:52 PM	0	6.702	23.9	62.1	0
1/17/2024, 4:21:52 PM	0	6.702	23.5	61.7	0
1/17/2024, 4:31:52 PM	0	6.702	23.2	61.5	0
1/17/2024, 4:41:52 PM	0	6.702	22.6	61.3	0
1/17/2024, 4:51:52 PM	0	6.702	22.3	61.2	0
1/17/2024, 5:01:52 PM	0	6.702	21.9	61	0
1/17/2024, 5:11:52 PM	0	6.693	21.6	61	0
1/17/2024, 5:21:52 PM	0	6.693	21.4	61	0
1/17/2024, 5:31:52 PM	0	6.693	21.2	61.1	0
1/17/2024, 5:41:52 PM	0	6.693	21.2	61.1	0
1/17/2024, 5:51:52 PM	0	6.693	21	61.1	0
1/17/2024, 6:01:52 PM	0	6.693	21	61.1	0
1/17/2024, 6:11:52 PM	0	6.693	20.8	61.1	0
1/17/2024, 6:21:52 PM	0	6.693	20.8	61.2	0
1/17/2024, 6:31:52 PM	0	6.693	21	61.3	0
1/17/2024, 6:41:52 PM	0	6.693	21	61.3	0
1/17/2024, 6:51:52 PM	0	6.684	21	61.3	0
1/17/2024, 7:01:52 PM	0	6.684	20.8	61.3	0
1/17/2024, 7:11:52 PM	0	6.684	20.7	61.2	0
1/17/2024, 7:21:52 PM	0	6.684	20.7	61.1	0
1/17/2024, 7:31:52 PM	0	6.684	20.8	61.1	0
1/17/2024, 7:41:52 PM	0	6.684	21	61.1	0
1/17/2024, 7:51:52 PM	0	6.693	21.2	61	0
1/17/2024, 8:01:52 PM	0	6.684	21.2	61.1	0
1/17/2024, 8:11:52 PM	0	6.693	21.4	61.1	0
1/17/2024, 8:21:52 PM	0	6.693	21.4	61.1	0
1/17/2024, 8:31:52 PM	0	6.693	21.6	61.2	0
1/17/2024, 8:41:52 PM	0	6.693	21.7	61.3	0
1/17/2024, 8:51:52 PM	0	6.693	21.9	61.5	0
1/17/2024, 9:01:52 PM	0	6.693	21.9	61.8	0
1/17/2024, 9:11:52 PM	0	6.693	22.1	62.3	0
1/17/2024, 9:21:52 PM	0	6.693	22.1	63	0
1/17/2024, 9:31:52 PM	0	6.693	22.1	63.9	0
1/17/2024, 9:41:52 PM	0	6.693	22.1	64.8	0
1/17/2024, 9:51:52 PM	0	6.693	21.9	65.6	0
1/17/2024, 10:01:52 PM	0	6.693	21.9	66.3	0
1/17/2024, 10:11:52 PM	0	6.693	21.9	67.1	0
1/17/2024, 10:21:52 PM	0	6.693	21.7	67.8	0
1/17/2024, 10:31:52 PM	0	6.693	21.7	68.5	0
1/17/2024, 10:41:52 PM	0	6.693	21.7	69.1	0
1/17/2024, 10:51:52 PM	0	6.693	21.7	69.7	0
1/17/2024, 11:01:52 PM	0	6.693	21.7	70.1	0
1/17/2024, 11:11:52 PM	0	6.693	21.6	70.5	0
1/17/2024, 11:21:52 PM	0	6.693	21.6	70.9	0
1/17/2024, 11:31:52 PM	0	6.693	21.4	71.1	0
1/17/2024, 11:41:52 PM	0	6.693	21.4	71.3	0
1/17/2024, 11:51:52 PM	0	6.693	21.6	71.6	0
1/18/2024, 12:01:52 AM	0	6.693	21.7	71.8	0
1/18/2024, 12:11:52 AM	0	6.693	21.9	72	0
1/18/2024, 12:21:52 AM	0	6.693	21.9	72.1	0
1/18/2024, 12:31:52 AM	0	6.693	21.9	72.2	0
1/18/2024, 12:41:52 AM	0	6.693	21.9	72.4	0

South Monitoring Station

Time Stamp	H_2S (ppb)	Battery (Volts)	Temperature (°F)	Humidity (%)	1-Hour Average (ppb)
1/18/2024, 12:51:52 AM	0	6.693	21.9	72.6	0
1/18/2024, 1:01:52 AM	0	6.693	21.9	73	0
1/18/2024, 1:11:52 AM	0	6.693	21.9	73.4	0
1/18/2024, 1:21:52 AM	0	6.693	21.9	73.8	0
1/18/2024, 1:31:52 AM	0	6.693	21.9	74.2	0
1/18/2024, 1:41:52 AM	0	6.693	21.9	74.6	0
1/18/2024, 1:51:52 AM	0	6.693	21.7	75	0
1/18/2024, 2:01:52 AM	0	6.693	21.7	75.4	0
1/18/2024, 2:11:52 AM	0	6.693	21.7	75.5	0
1/18/2024, 2:21:52 AM	0	6.693	21.7	75.6	0
1/18/2024, 2:31:52 AM	0	6.693	21.7	75.6	0
1/18/2024, 2:41:52 AM	0	6.693	21.7	75.6	0
1/18/2024, 2:51:52 AM	0	6.693	21.7	75.5	0
1/18/2024, 3:01:52 AM	0	6.693	21.6	75.5	0
1/18/2024, 3:11:52 AM	0	6.693	21.6	75.4	0
1/18/2024, 3:21:52 AM	0	6.693	21.4	75.4	0
1/18/2024, 3:31:52 AM	0	6.693	21.4	75.4	0
1/18/2024, 3:41:52 AM	0	6.693	21.4	75.4	0
1/18/2024, 3:51:52 AM	0	6.693	21.4	75.4	0
1/18/2024, 4:01:52 AM	0	6.693	21.4	75.4	0
1/18/2024, 4:11:52 AM	0	6.693	21.6	75.4	0
1/18/2024, 4:21:52 AM	0	6.693	21.6	75.4	0
1/18/2024, 4:31:52 AM	0	6.693	21.4	75.3	0
1/18/2024, 4:41:52 AM	0	6.693	21.4	75.3	0
1/18/2024, 4:51:52 AM	0	6.693	21.4	75.3	0
1/18/2024, 5:01:52 AM	0	6.693	21.4	75.4	0
1/18/2024, 5:11:52 AM	0	6.693	21.6	75.5	0
1/18/2024, 5:21:52 AM	0	6.693	21.6	75.6	0
1/18/2024, 5:31:52 AM	0	6.693	21.7	75.8	0
1/18/2024, 5:41:52 AM	0	6.693	21.9	76	0
1/18/2024, 5:51:52 AM	0	6.693	21.9	76.1	0
1/18/2024, 6:01:52 AM	0	6.693	22.1	76.3	0
1/18/2024, 6:11:52 AM	0	6.693	22.1	76.5	0
1/18/2024, 6:21:52 AM	0	6.693	22.3	76.5	0
1/18/2024, 6:31:52 AM	0	6.693	22.5	76.5	0
1/18/2024, 6:41:52 AM	0	6.693	22.6	76.5	0
1/18/2024, 6:51:52 AM	0	6.693	22.8	76.6	0
1/18/2024, 7:01:52 AM	0	6.693	22.8	76.7	0
1/18/2024, 7:11:52 AM	0	6.702	23	76.9	0
1/18/2024, 7:21:52 AM	0	6.702	23	77	0
1/18/2024, 7:31:52 AM	0	6.702	23	77.2	0
1/18/2024, 7:41:52 AM	0	6.702	23	77.2	0
1/18/2024, 7:51:52 AM	0	6.702	23	77.3	0
1/18/2024, 8:01:52 AM	0	6.702	23.2	77.3	0
1/18/2024, 8:11:52 AM	0	6.702	23.2	77.5	0
1/18/2024, 8:21:52 AM	0	6.702	23.4	77.5	0
1/18/2024, 8:31:52 AM	0	6.702	23.5	77.7	0
1/18/2024, 8:41:52 AM	0	6.702	23.7	77.8	0
1/18/2024, 8:51:52 AM	0	6.702	23.9	78	0
1/18/2024, 9:01:52 AM	0	6.702	24.1	78.2	0
1/18/2024, 9:11:52 AM	0	6.702	24.3	78.4	0
1/18/2024, 9:21:52 AM	0	6.702	24.3	78.7	0
1/18/2024, 9:31:52 AM	0	6.702	24.3	78.9	0
1/18/2024, 9:41:52 AM	0	6.702	24.4	79.1	0
1/18/2024, 9:51:52 AM	0	6.71	25	79.2	0
1/18/2024, 10:01:52 AM	0	6.71	25.3	79.3	0
1/18/2024, 10:11:52 AM	0	6.71	26.1	79.3	0

South Monitoring Station

Time Stamp	H_2S (ppb)	Battery (Volts)	Temperature (°F)	Humidity (%)	1-Hour Average (ppb)
1/18/2024, 10:21:52 AM	0	6.71	26.8	79.1	0
1/18/2024, 10:31:52 AM	0	6.71	27.5	78.9	0
1/18/2024, 10:41:52 AM	0	6.719	28.2	78.6	0
1/18/2024, 10:51:52 AM	0	6.719	28.9	78.3	0
1/18/2024, 11:01:52 AM	0	6.719	29.7	77.9	0
1/18/2024, 11:11:52 AM	0	6.728	30.4	77.5	0
1/18/2024, 11:21:52 AM	0	6.728	30.7	77	0
1/18/2024, 11:31:52 AM	0	6.728	30.9	76.5	0
1/18/2024, 11:41:52 AM	0	6.737	31.1	76	0
1/18/2024, 11:51:52 AM	0	6.737	31.3	75.6	0
1/18/2024, 12:01:52 PM	0	6.737	31.5	75.3	0
1/18/2024, 12:11:52 PM	0	6.737	31.8	75	0
1/18/2024, 12:21:52 PM	0	6.737	32.2	74.6	0
1/18/2024, 12:31:52 PM	0	6.746	32.5	74.2	0
1/18/2024, 12:41:52 PM	0	6.746	32.7	73.8	0
1/18/2024, 12:51:52 PM	0	6.746	32.9	73.5	0
1/18/2024, 1:01:52 PM	0	6.746	32.7	73.4	0
1/18/2024, 1:11:52 PM	0	6.746	32.5	73.5	0
1/18/2024, 1:21:52 PM	0	6.746	32.4	73.8	0
1/18/2024, 1:31:52 PM	0	6.746	32.4	74.2	0
1/18/2024, 1:41:52 PM	0	6.746	32.2	74.6	0
1/18/2024, 1:51:52 PM	0	6.746	32	75	0
1/18/2024, 2:01:52 PM	0	6.746	32	75.3	0
1/18/2024, 2:11:52 PM	0	6.746	32	75.6	0
1/18/2024, 2:21:52 PM	0	6.746	32	76.1	0
1/18/2024, 2:31:52 PM	0	6.746	32	76.4	0
1/18/2024, 2:41:52 PM	0	6.746	32	76.8	0
1/18/2024, 2:51:52 PM	0	6.746	32	77.1	0
1/18/2024, 3:01:52 PM	0	6.746	31.8	77.5	0
1/18/2024, 3:11:52 PM	0	6.746	32	77.9	0
1/18/2024, 3:21:52 PM	0	6.746	32	78.2	0
1/18/2024, 3:31:52 PM	0	6.754	32	78.6	0
1/18/2024, 3:41:52 PM	0	6.754	32	78.8	0
1/18/2024, 3:51:52 PM	0	6.754	32	79.1	0
1/18/2024, 4:01:52 PM	0	6.754	31.8	79.3	0
1/18/2024, 4:11:52 PM	0	6.754	31.5	79.5	0
1/18/2024, 4:21:52 PM	0	6.754	31.3	79.6	0
1/18/2024, 4:31:52 PM	0	6.754	30.9	79.8	0
1/18/2024, 4:41:52 PM	0	6.746	30.7	80	0
1/18/2024, 4:51:52 PM	0	6.746	30.6	80.3	0
1/18/2024, 5:01:52 PM	0	6.746	30.4	80.7	0
1/18/2024, 5:11:52 PM	0	6.746	30.2	81	0
1/18/2024, 5:21:52 PM	0	6.746	30	81.4	0
1/18/2024, 5:31:52 PM	0	6.746	29.8	81.7	0
1/18/2024, 5:41:52 PM	0	6.746	29.8	82.1	0
1/18/2024, 5:51:52 PM	0	6.746	29.7	82.4	0
1/18/2024, 6:01:52 PM	0	6.746	29.5	82.8	0
1/18/2024, 6:11:52 PM	0	6.746	29.5	83	0
1/18/2024, 6:21:52 PM	0	6.746	29.3	83.3	0
1/18/2024, 6:31:52 PM	0	6.746	29.3	83.5	0
1/18/2024, 6:41:52 PM	0	6.746	29.1	83.8	0
1/18/2024, 6:51:52 PM	0	6.746	29.1	84	0
1/18/2024, 7:01:52 PM	0	6.746	28.9	84.2	0
1/18/2024, 7:11:52 PM	0	6.746	28.9	84.4	0
1/18/2024, 7:21:52 PM	0	6.737	28.8	84.6	0
1/18/2024, 7:31:52 PM	0	6.746	28.8	84.7	0
1/18/2024, 7:41:52 PM	0	6.737	28.6	84.8	0

South Monitoring Station

Time Stamp	H_2S (ppb)	Battery (Volts)	Temperature (°F)	Humidity (%)	1-Hour Average (ppb)
1/18/2024, 7:51:52 PM	0	6.737	28.6	84.9	0
1/18/2024, 8:01:52 PM	0	6.737	28.6	85	0
1/18/2024, 8:11:52 PM	0	6.737	28.4	85	0
1/18/2024, 8:21:52 PM	0	6.737	28.4	85.1	0
1/18/2024, 8:31:52 PM	0	6.737	28.2	85.2	0
1/18/2024, 8:41:52 PM	0	6.737	28.2	85.3	0
1/18/2024, 8:51:52 PM	0	6.737	28	85.3	0
1/18/2024, 9:01:52 PM	0	6.737	28	85.4	0
1/18/2024, 9:11:52 PM	0	6.737	28	85.4	0
1/18/2024, 9:21:52 PM	0	6.737	27.9	85.5	0
1/18/2024, 9:31:52 PM	0	6.737	27.9	85.6	0
1/18/2024, 9:41:52 PM	0	6.737	27.7	85.7	0
1/18/2024, 9:51:52 PM	0	6.737	27.7	85.8	0
1/18/2024, 10:01:52 PM	0	6.737	27.5	85.9	0
1/18/2024, 10:11:52 PM	0	6.737	27.5	85.9	0
1/18/2024, 10:21:52 PM	0	6.737	27.3	86	0
1/18/2024, 10:31:52 PM	0	6.737	27.3	86.1	0
1/18/2024, 10:41:52 PM	0	6.728	27.1	86.1	0
1/18/2024, 10:51:52 PM	0	6.728	27	86.2	0
1/18/2024, 11:01:52 PM	0	6.728	27	86.2	0
1/18/2024, 11:11:52 PM	0	6.728	26.8	86.3	0
1/18/2024, 11:21:52 PM	0	6.728	26.8	86.4	0
1/18/2024, 11:31:52 PM	0	6.728	26.6	86.5	0
1/18/2024, 11:41:52 PM	0	6.728	26.6	86.6	0
1/18/2024, 11:51:52 PM	0	6.728	26.4	86.6	0
1/19/2024, 12:01:52 AM	0	6.728	26.4	86.7	0
1/19/2024, 12:11:52 AM	0	6.728	26.2	86.7	0
1/19/2024, 12:21:52 AM	0	6.728	26.2	86.8	0
1/19/2024, 12:31:52 AM	0	6.728	26.1	86.9	0
1/19/2024, 12:41:52 AM	0	6.728	26.1	86.9	0
1/19/2024, 12:51:52 AM	0	6.728	26.1	87	0
1/19/2024, 1:01:52 AM	0	6.728	26.1	87.1	0
1/19/2024, 1:11:52 AM	0	6.728	25.9	87.1	0
1/19/2024, 1:21:52 AM	0	6.728	25.9	87.2	0
1/19/2024, 1:31:52 AM	0	6.728	25.9	87.2	0
1/19/2024, 1:41:52 AM	0	6.728	25.7	87.3	0
1/19/2024, 1:51:52 AM	0	6.719	25.7	87.3	0
1/19/2024, 2:01:52 AM	0	6.719	25.7	87.3	0
1/19/2024, 2:11:52 AM	0	6.719	25.5	87.3	0
1/19/2024, 2:21:52 AM	0	6.719	25.5	87.3	0
1/19/2024, 2:31:52 AM	0	6.719	25.3	87.3	0
1/19/2024, 2:41:52 AM	0	6.719	25.3	87.3	0
1/19/2024, 2:51:52 AM	0	6.719	25.2	87.3	0
1/19/2024, 3:01:52 AM	0	6.719	25.2	87.3	0
1/19/2024, 3:11:52 AM	0	6.719	25	87.4	0
1/19/2024, 3:21:52 AM	0	6.719	25	87.5	0
1/19/2024, 3:31:52 AM	0	6.719	25	87.6	0
1/19/2024, 3:41:52 AM	0	6.719	25	87.7	0
1/19/2024, 3:51:52 AM	0	6.719	25	87.8	0
1/19/2024, 4:01:52 AM	0	6.719	25	88	0
1/19/2024, 4:11:52 AM	0	6.719	25	88.1	0
1/19/2024, 4:21:52 AM	0	6.719	25.2	88.2	0
1/19/2024, 4:31:52 AM	0	6.719	25.2	88.3	0
1/19/2024, 4:41:52 AM	0	6.719	25.2	88.4	0
1/19/2024, 4:51:52 AM	0	6.719	25.2	88.4	0
1/19/2024, 5:01:52 AM	0	6.719	25.3	88.5	0
1/19/2024, 5:11:52 AM	0	6.719	25.3	88.6	0

South Monitoring Station

Time Stamp	H_2S (ppb)	Battery (Volts)	Temperature (°F)	Humidity (%)	1-Hour Average (ppb)
1/19/2024, 5:21:52 AM	0	6.719	25.3	88.6	0
1/19/2024, 5:31:52 AM	0	6.719	25.3	88.7	0
1/19/2024, 5:41:52 AM	0	6.719	25.3	88.7	0
1/19/2024, 5:51:52 AM	0	6.719	25.3	88.7	0
1/19/2024, 6:01:52 AM	0	6.719	25.3	88.8	0
1/19/2024, 6:11:52 AM	0	6.719	25.3	88.8	0
1/19/2024, 6:21:52 AM	0	6.719	25.3	88.9	0
1/19/2024, 6:31:52 AM	0	6.719	25.5	88.9	0
1/19/2024, 6:41:52 AM	0	6.719	25.5	88.9	0
1/19/2024, 6:51:52 AM	0	6.719	25.3	88.9	0
1/19/2024, 7:01:52 AM	0	6.719	25.3	88.8	0
1/19/2024, 7:11:52 AM	0	6.719	25.3	88.8	0
1/19/2024, 7:21:52 AM	0	6.719	25.2	88.7	0
1/19/2024, 7:31:52 AM	0	6.719	25.2	88.8	0
1/19/2024, 7:41:52 AM	0	6.719	25.2	88.9	0
1/19/2024, 7:51:52 AM	0	6.719	25.3	89	0
1/19/2024, 8:01:52 AM	0	6.719	25.3	89.2	0
1/19/2024, 8:11:52 AM	0	6.719	25.5	89.3	0
1/19/2024, 8:21:52 AM	0	6.719	25.7	89.4	0
1/19/2024, 8:31:52 AM	0	6.719	25.7	89.4	0
1/19/2024, 8:41:52 AM	0	6.719	25.9	89.3	0
1/19/2024, 8:51:52 AM	0	6.719	25.9	89.2	0
1/19/2024, 9:01:52 AM	0	6.719	26.1	89	0
1/19/2024, 9:11:52 AM	0	6.719	26.1	88.9	0
1/19/2024, 9:21:52 AM	0	6.719	26.1	88.8	0
1/19/2024, 9:31:52 AM	0	6.719	26.1	88.6	0
1/19/2024, 9:41:52 AM	0	6.719	26.1	88.5	0
1/19/2024, 9:51:52 AM	0	6.719	26.2	88.3	0
1/19/2024, 10:01:52 AM	0	6.719	26.2	87.9	0
1/19/2024, 10:11:52 AM	0	6.719	26.2	87.7	0
1/19/2024, 10:21:52 AM	0	6.719	26.4	87.5	0
1/19/2024, 10:31:52 AM	0	6.719	26.6	87.3	0
1/19/2024, 10:41:52 AM	0	6.719	26.6	87.1	0
1/19/2024, 10:51:52 AM	0	6.719	26.6	86.8	0
1/19/2024, 11:01:52 AM	0	6.719	26.8	86.5	0
1/19/2024, 11:11:52 AM	0	6.719	27	86.1	0
1/19/2024, 11:21:52 AM	0	6.719	27.1	85.6	0
1/19/2024, 11:31:52 AM	0	6.719	27.1	85.1	0
1/19/2024, 11:41:52 AM	0	6.719	27.3	84.8	0
1/19/2024, 11:51:52 AM	0	6.719	27.1	84.3	0
1/19/2024, 12:01:52 PM	0	6.719	27.1	83.9	0
1/19/2024, 12:11:52 PM	0	6.719	27.1	83.6	0
1/19/2024, 12:21:52 PM	0	6.719	27.3	83.2	0
1/19/2024, 12:31:52 PM	0	6.719	27.3	82.9	0
1/19/2024, 12:41:52 PM	0	6.719	27.3	82.6	0
1/19/2024, 12:51:52 PM	0	6.719	27.3	82.4	0
1/19/2024, 1:01:52 PM	0	6.719	27.3	82.1	0
1/19/2024, 1:11:52 PM	0	6.719	27.3	82	0
1/19/2024, 1:21:52 PM	0	6.719	27.3	81.9	0
1/19/2024, 1:31:52 PM	0	6.719	27.3	81.8	0
1/19/2024, 1:41:52 PM	0	6.719	27.3	81.5	0
1/19/2024, 1:51:52 PM	0	6.719	27.3	81.2	0
1/19/2024, 2:01:52 PM	0	6.719	27.1	80.9	0
1/19/2024, 2:11:52 PM	0	6.719	27	80.7	0
1/19/2024, 2:21:52 PM	0	6.719	26.6	80.5	0
1/19/2024, 2:31:52 PM	0	6.719	26.2	80.4	0
1/19/2024, 2:41:52 PM	0	6.719	25.9	80.3	0

South Monitoring Station

Time Stamp	H_2S (ppb)	Battery (Volts)	Temperature (°F)	Humidity (%)	1-Hour Average (ppb)
1/19/2024, 2:51:52 PM	0	6.719	25.7	80.3	0
1/19/2024, 3:01:52 PM	0	6.719	25.5	80.3	0
1/19/2024, 3:11:52 PM	0	6.71	25.2	80.1	0
1/19/2024, 3:21:52 PM	0	6.71	24.8	79.9	0
1/19/2024, 3:31:52 PM	0	6.71	24.4	79.9	0
1/19/2024, 3:41:52 PM	0	6.71	24.3	80	0
1/19/2024, 3:51:52 PM	0	6.71	23.7	80	0
1/19/2024, 4:01:52 PM	0	6.71	23.4	80	0
1/19/2024, 4:11:52 PM	0	6.702	23.2	79.9	0
1/19/2024, 4:21:52 PM	0	6.702	22.6	79.9	0
1/19/2024, 4:31:52 PM	0	6.702	22.3	79.9	0
1/19/2024, 4:41:52 PM	0	6.702	21.7	80	0
1/19/2024, 4:51:52 PM	0	6.693	21.4	80.1	0
1/19/2024, 5:01:52 PM	0	6.693	21.2	80.3	0
1/19/2024, 5:11:52 PM	0	6.693	20.8	80.4	0
1/19/2024, 5:21:52 PM	0	6.693	20.5	80.5	0
1/19/2024, 5:31:52 PM	0	6.693	20.3	80.7	0
1/19/2024, 5:41:52 PM	0	6.684	20.1	80.8	0
1/19/2024, 5:51:52 PM	0	6.684	19.9	81.1	0
1/19/2024, 6:01:52 PM	0	6.684	19.8	81.2	0
1/19/2024, 6:11:52 PM	0	6.684	19.6	81.5	0
1/19/2024, 6:21:52 PM	0	6.684	19.4	81.6	0
1/19/2024, 6:31:52 PM	0	6.684	19.2	81.7	0
1/19/2024, 6:41:52 PM	0	6.675	19.2	81.8	0
1/19/2024, 6:51:52 PM	0	6.675	19	82	0
1/19/2024, 7:01:52 PM	0	6.675	18.9	82.1	0
1/19/2024, 7:11:52 PM	0	6.675	18.9	82.3	0
1/19/2024, 7:21:52 PM	0	6.675	18.9	82.4	0
1/19/2024, 7:31:52 PM	0	6.675	18.7	82.5	0
1/19/2024, 7:41:52 PM	0	6.675	18.7	82.6	0
1/19/2024, 7:51:52 PM	0	6.675	18.5	82.7	0
1/19/2024, 8:01:52 PM	0	6.667	18.3	82.8	0
1/19/2024, 8:11:52 PM	0	6.667	18.3	83	0
1/19/2024, 8:21:52 PM	0	6.667	18.3	83.1	0
1/19/2024, 8:31:52 PM	0	6.667	18.3	83.2	0
1/19/2024, 8:41:52 PM	0	6.667	18.3	83.3	0
1/19/2024, 8:51:52 PM	0	6.667	18.3	83.4	0
1/19/2024, 9:01:52 PM	0	6.667	18.3	83.4	0
1/19/2024, 9:11:52 PM	0	6.667	18.3	83.5	0
1/19/2024, 9:21:52 PM	0	6.667	18.3	83.5	0
1/19/2024, 9:31:52 PM	0	6.667	18.3	83.5	0
1/19/2024, 9:41:52 PM	0	6.667	18.1	83.6	0
1/19/2024, 9:51:52 PM	0	6.667	18.1	83.5	0
1/19/2024, 10:01:52 PM	0	6.667	18.1	83.5	0
1/19/2024, 10:11:52 PM	0	6.667	18.3	83.5	0
1/19/2024, 10:21:52 PM	0	6.667	18.1	83.3	0
1/19/2024, 10:31:52 PM	0	6.667	18.1	83.2	0
1/19/2024, 10:41:52 PM	0	6.667	18.1	83.2	0
1/19/2024, 10:51:52 PM	0	6.667	18.1	83.3	0
1/19/2024, 11:01:52 PM	0	6.667	18	83.4	0
1/19/2024, 11:11:52 PM	0	6.667	18	83.6	0
1/19/2024, 11:21:52 PM	0	6.667	18	83.8	0
1/19/2024, 11:31:52 PM	0	6.667	18	83.9	0
1/19/2024, 11:41:52 PM	0	6.667	18	84	0
1/19/2024, 11:51:52 PM	0	6.667	18	84.1	0
1/20/2024, 12:01:52 AM	0	6.658	18	84.2	0
1/20/2024, 12:11:52 AM	0	6.658	18	84.3	0

South Monitoring Station

Time Stamp	H_2S (ppb)	Battery (Volts)	Temperature (°F)	Humidity (%)	1-Hour Average (ppb)
1/20/2024, 12:21:52 AM	0	6.667	18	84.4	0
1/20/2024, 12:31:52 AM	0	6.658	18	84.5	0
1/20/2024, 12:41:52 AM	0	6.658	18	84.6	0
1/20/2024, 12:51:52 AM	0	6.658	18.1	84.7	0
1/20/2024, 1:01:52 AM	0	6.658	18.1	84.8	0
1/20/2024, 1:11:52 AM	0	6.658	18	84.7	0
1/20/2024, 1:21:52 AM	0	6.658	18	84.6	0
1/20/2024, 1:31:52 AM	0	6.658	17.8	84.5	0
1/20/2024, 1:41:52 AM	0	6.658	17.8	84.4	0
1/20/2024, 1:51:52 AM	0	6.658	17.6	84.2	0
1/20/2024, 2:01:52 AM	0	6.658	17.4	84.1	0
1/20/2024, 2:11:52 AM	0	6.658	17.2	83.9	0
1/20/2024, 2:21:52 AM	0	6.658	17.1	83.8	0
1/20/2024, 2:31:52 AM	0	6.658	16.9	83.7	0
1/20/2024, 2:41:52 AM	0	6.658	16.7	83.6	0
1/20/2024, 2:51:52 AM	0	6.649	16.5	83.5	0
1/20/2024, 3:01:52 AM	0	6.649	16.3	83.5	0
1/20/2024, 3:11:52 AM	0	6.649	16.2	83.4	0
1/20/2024, 3:21:52 AM	0	6.649	16.2	83.3	0
1/20/2024, 3:31:52 AM	0	6.649	16	83.2	0
1/20/2024, 3:41:52 AM	0	6.649	16	83.1	0
1/20/2024, 3:51:52 AM	0	6.64	15.8	83	0
1/20/2024, 4:01:52 AM	0	6.64	15.8	82.9	0
1/20/2024, 4:11:52 AM	0	6.64	15.6	82.8	0
1/20/2024, 4:21:52 AM	0	6.64	15.6	82.8	0
1/20/2024, 4:31:52 AM	0	6.64	15.6	82.8	0
1/20/2024, 4:41:52 AM	0	6.64	15.4	82.8	0
1/20/2024, 4:51:52 AM	0	6.64	15.3	82.7	0
1/20/2024, 5:01:52 AM	0	6.64	15.3	82.7	0
1/20/2024, 5:11:52 AM	0	6.64	15.3	82.6	0
1/20/2024, 5:21:52 AM	0	6.64	15.1	82.5	0
1/20/2024, 5:31:52 AM	0	6.64	15.1	82.5	0
1/20/2024, 5:41:52 AM	0	6.631	15.1	82.4	0
1/20/2024, 5:51:52 AM	0	6.631	14.9	82.4	0
1/20/2024, 6:01:52 AM	0	6.631	14.9	82.4	0
1/20/2024, 6:11:52 AM	0	6.631	14.7	82.4	0
1/20/2024, 6:21:52 AM	0	6.631	14.7	82.4	0
1/20/2024, 6:31:52 AM	0	6.631	14.5	82.4	0
1/20/2024, 6:41:52 AM	0	6.631	14.5	82.5	0
1/20/2024, 6:51:52 AM	0	6.631	14.4	82.5	0
1/20/2024, 7:01:52 AM	0	6.631	14.4	82.6	0
1/20/2024, 7:11:52 AM	0	6.631	14.2	82.6	0
1/20/2024, 7:21:52 AM	0	6.623	14.2	82.6	0
1/20/2024, 7:31:52 AM	0	6.623	14	82.7	0
1/20/2024, 7:41:52 AM	0	6.623	14	82.8	0
1/20/2024, 7:51:52 AM	0	6.623	14	82.9	0
1/20/2024, 8:01:52 AM	0	6.623	14.2	83	0
1/20/2024, 8:11:52 AM	0	6.623	14.2	83.1	0
1/20/2024, 8:21:52 AM	0	6.623	14.4	83.1	0
1/20/2024, 8:31:52 AM	0	6.623	14.7	83.2	0
1/20/2024, 8:41:52 AM	0	6.623	14.9	83.3	0
1/20/2024, 8:51:52 AM	0	6.623	15.3	83.4	0
1/20/2024, 9:01:52 AM	0	6.631	15.6	83.4	0
1/20/2024, 9:11:52 AM	0	6.631	16	83.3	0
1/20/2024, 9:21:52 AM	0	6.631	16.2	83.3	0
1/20/2024, 9:31:52 AM	0	6.631	16.5	83.2	0
1/20/2024, 9:41:52 AM	0	6.631	16.5	83.1	0

South Monitoring Station

Time Stamp	H_2S (ppb)	Battery (Volts)	Temperature (°F)	Humidity (%)	1-Hour Average (ppb)
1/20/2024, 9:51:52 AM	0	6.631	16.7	83.1	0
1/20/2024, 10:01:52 AM	0	6.631	17.1	83	0
1/20/2024, 10:11:52 AM	0	6.64	17.4	83	0
1/20/2024, 10:21:52 AM	0	6.64	18	82.8	0
1/20/2024, 10:31:52 AM	0	6.64	18.1	82.6	0
1/20/2024, 10:41:52 AM	0	6.64	18.1	82.4	0
1/20/2024, 10:51:52 AM	0	6.64	18.3	82.2	0
1/20/2024, 11:01:52 AM	0	6.649	18.5	82.1	0
1/20/2024, 11:11:52 AM	0	6.649	18.9	81.7	0
1/20/2024, 11:21:52 AM	0	6.649	19	81.4	0
1/20/2024, 11:31:52 AM	0	6.649	19.2	81.2	0
1/20/2024, 11:41:52 AM	0	6.649	19.4	81.1	0
1/20/2024, 11:51:52 AM	0	6.649	19.8	80.8	0
1/20/2024, 12:01:52 PM	0	6.649	19.8	80.4	0
1/20/2024, 12:11:52 PM	0	6.658	19.8	80	0
1/20/2024, 12:21:52 PM	0	6.658	19.6	79.6	0
1/20/2024, 12:31:52 PM	0	6.658	19.6	79.3	0
1/20/2024, 12:41:52 PM	0	6.658	19.8	79.1	0
1/20/2024, 12:51:52 PM	0	6.658	20.1	78.9	0
1/20/2024, 1:01:52 PM	0	6.658	20.1	78.7	0
1/20/2024, 1:11:52 PM	0	6.658	19.9	78.5	0
1/20/2024, 1:21:52 PM	0	6.658	19.6	78.4	0
1/20/2024, 1:31:52 PM	0	6.658	19.4	78.2	0
1/20/2024, 1:41:52 PM	0	6.658	19.4	78.1	0
1/20/2024, 1:51:52 PM	0	6.658	19.4	78	0
1/20/2024, 2:01:52 PM	0	6.658	19.4	77.9	0
1/20/2024, 2:11:52 PM	0	6.658	19.4	77.8	0
1/20/2024, 2:21:52 PM	0	6.658	19.6	77.7	0
1/20/2024, 2:31:52 PM	0	6.658	19.8	77.7	0
1/20/2024, 2:41:52 PM	0	6.658	20.1	77.7	0
1/20/2024, 2:51:52 PM	0	6.658	20.3	77.7	0
1/20/2024, 3:01:52 PM	0	6.658	20.3	77.7	0
1/20/2024, 3:11:52 PM	0	6.667	20.5	77.8	0
1/20/2024, 3:21:52 PM	0	6.667	20.5	77.8	0
1/20/2024, 3:31:52 PM	0	6.667	20.5	77.8	0
1/20/2024, 3:41:52 PM	0	6.667	20.3	77.8	0
1/20/2024, 3:51:52 PM	0	6.667	20.1	77.9	0
1/20/2024, 4:01:52 PM	0	6.667	19.9	78	0
1/20/2024, 4:11:52 PM	0	6.667	19.8	78.1	0
1/20/2024, 4:21:52 PM	0	6.667	19.4	78.1	0
1/20/2024, 4:31:52 PM	0	6.667	19.2	78.2	0
1/20/2024, 4:41:52 PM	0	6.667	19	78.3	0
1/20/2024, 4:51:52 PM	0	6.667	18.9	78.5	0
1/20/2024, 5:01:52 PM	0	6.667	18.7	78.7	0
1/20/2024, 5:11:52 PM	0	6.658	18.5	78.9	0
1/20/2024, 5:21:52 PM	0	6.658	18.5	79.1	0
1/20/2024, 5:31:52 PM	0	6.658	18.3	79.3	0
1/20/2024, 5:41:52 PM	0	6.658	18.3	79.5	0
1/20/2024, 5:51:52 PM	0	6.658	18.1	79.8	0
1/20/2024, 6:01:52 PM	0	6.658	18.1	80.1	0
1/20/2024, 6:11:52 PM	0	6.658	18.1	80.3	0
1/20/2024, 6:21:52 PM	0	6.658	18.1	80.5	0
1/20/2024, 6:31:52 PM	0	6.658	18.1	80.8	0
1/20/2024, 6:41:52 PM	0	6.658	18.1	81	0
1/20/2024, 6:51:52 PM	0	6.658	18.1	81.2	0
1/20/2024, 7:01:52 PM	0	6.658	18.1	81.5	0
1/20/2024, 7:11:52 PM	0	6.658	18.1	81.7	0

South Monitoring Station

Time Stamp	H_2S (ppb)	Battery (Volts)	Temperature (°F)	Humidity (%)	1-Hour Average (ppb)
1/20/2024, 7:21:52 PM	0	6.658	18.1	81.9	0
1/20/2024, 7:31:52 PM	0	6.658	18.3	82.2	0
1/20/2024, 7:41:52 PM	0	6.658	18.3	82.4	0
1/20/2024, 7:51:52 PM	0	6.658	18.3	82.7	0
1/20/2024, 8:01:52 PM	0	6.658	18.5	82.9	0
1/20/2024, 8:11:52 PM	0	6.658	18.5	83.1	0
1/20/2024, 8:21:52 PM	0	6.658	18.5	83.4	0
1/20/2024, 8:31:52 PM	0	6.658	18.7	83.6	0
1/20/2024, 8:41:52 PM	0	6.658	18.7	83.8	0
1/20/2024, 8:51:52 PM	0	6.658	18.7	84	0
1/20/2024, 9:01:52 PM	0	6.658	18.7	84.1	0
1/20/2024, 9:11:52 PM	0	6.658	18.9	84.2	0
1/20/2024, 9:21:52 PM	0	6.658	18.9	84.4	0
1/20/2024, 9:31:52 PM	0	6.658	19	84.4	0
1/20/2024, 9:41:52 PM	0	6.667	19.2	84.4	0
1/20/2024, 9:51:52 PM	0	6.667	19.2	84.4	0
1/20/2024, 10:01:52 PM	0	6.667	19.2	84	0
1/20/2024, 10:11:52 PM	0	6.667	18.9	83.6	0
1/20/2024, 10:21:52 PM	0	6.658	18.7	83.2	0
1/20/2024, 10:31:52 PM	0	6.658	18.3	82.9	0
1/20/2024, 10:41:52 PM	0	6.658	18.1	82.7	0
1/20/2024, 10:51:52 PM	0	6.658	18	82.5	0
1/20/2024, 11:01:52 PM	0	6.658	17.8	82.4	0
1/20/2024, 11:11:52 PM	0	6.658	17.8	82.3	0
1/20/2024, 11:21:52 PM	0	6.658	17.6	82.3	0
1/20/2024, 11:31:52 PM	0	6.658	17.6	82.2	0
1/20/2024, 11:41:52 PM	0	6.658	17.6	82.2	0
1/20/2024, 11:51:52 PM	0	6.658	17.4	82.1	0
1/21/2024, 12:01:52 AM	0	6.649	17.4	82	0
1/21/2024, 12:11:52 AM	0	6.649	17.4	81.9	0
1/21/2024, 12:21:52 AM	0	6.649	17.2	81.7	0
1/21/2024, 12:31:52 AM	0	6.649	17.2	81.5	0
1/21/2024, 12:41:52 AM	0	6.649	17.2	81.5	0
1/21/2024, 12:51:52 AM	0	6.649	17.2	81.5	0
1/21/2024, 1:01:52 AM	0	6.649	17.1	81.5	0
1/21/2024, 1:11:52 AM	0	6.649	17.1	81.5	0
1/21/2024, 1:21:52 AM	0	6.649	17.1	81.5	0
1/21/2024, 1:31:52 AM	0	6.649	16.9	81.6	0
1/21/2024, 1:41:52 AM	0	6.649	16.9	81.8	0
1/21/2024, 1:51:52 AM	0	6.649	16.7	81.9	0
1/21/2024, 2:01:52 AM	0	6.64	16.5	82	0
1/21/2024, 2:11:52 AM	0	6.64	16.3	82.1	0
1/21/2024, 2:21:52 AM	0	6.64	16.3	82.2	0
1/21/2024, 2:31:52 AM	0	6.64	16.2	82.3	0
1/21/2024, 2:41:52 AM	0	6.64	16.2	82.4	0
1/21/2024, 2:51:52 AM	0	6.64	16.2	82.6	0
1/21/2024, 3:01:52 AM	0	6.64	16.2	82.7	0
1/21/2024, 3:11:52 AM	0	6.64	16.2	82.9	0
1/21/2024, 3:21:52 AM	0	6.64	16.2	83	0
1/21/2024, 3:31:52 AM	0	6.64	16.2	83.1	0
1/21/2024, 3:41:52 AM	0	6.64	16.2	83.2	0
1/21/2024, 3:51:52 AM	0	6.64	16.2	83.4	0
1/21/2024, 4:01:52 AM	0	6.64	16.3	83.5	0
1/21/2024, 4:11:52 AM	0	6.64	16.3	83.6	0
1/21/2024, 4:21:52 AM	0	6.64	16.3	83.8	0
1/21/2024, 4:31:52 AM	0	6.64	16.5	84	0
1/21/2024, 4:41:52 AM	0	6.64	16.7	84.1	0

South Monitoring Station

Time Stamp	H_2S (ppb)	Battery (Volts)	Temperature (°F)	Humidity (%)	1-Hour Average (ppb)
1/21/2024, 4:51:52 AM	0	6.64	16.7	84.2	0
1/21/2024, 5:01:52 AM	0	6.64	16.9	84.4	0
1/21/2024, 5:11:52 AM	0	6.64	17.1	84.5	0
1/21/2024, 5:21:52 AM	0	6.64	17.1	84.6	0
1/21/2024, 5:31:52 AM	0	6.64	17.2	84.7	0
1/21/2024, 5:41:52 AM	0	6.64	17.2	84.7	0
1/21/2024, 5:51:52 AM	0	6.649	17.4	84.8	0
1/21/2024, 6:01:52 AM	0	6.649	17.4	84.8	0
1/21/2024, 6:11:52 AM	0	6.649	17.6	84.9	0
1/21/2024, 6:21:52 AM	0	6.649	17.6	85	0
1/21/2024, 6:31:52 AM	0	6.649	17.8	85.1	0
1/21/2024, 6:41:52 AM	0	6.649	17.8	85.1	0
1/21/2024, 6:51:52 AM	0	6.649	17.8	85.1	0
1/21/2024, 7:01:52 AM	0	6.649	18	85.1	0
1/21/2024, 7:11:52 AM	0	6.649	18	85	0
1/21/2024, 7:21:52 AM	0	6.649	18	84.9	0
1/21/2024, 7:31:52 AM	0	6.649	18	84.8	0
1/21/2024, 7:41:52 AM	0	6.649	17.8	84.6	0
1/21/2024, 7:51:52 AM	0	6.649	17.8	84.5	0
1/21/2024, 8:01:52 AM	0	6.649	17.8	84.5	0
1/21/2024, 8:11:52 AM	0	6.649	18	84.6	0
1/21/2024, 8:21:52 AM	0	6.649	18.1	84.6	0
1/21/2024, 8:31:52 AM	0	6.649	18.3	84.6	0
1/21/2024, 8:41:52 AM	0	6.649	18.7	84.6	0
1/21/2024, 8:51:52 AM	0	6.649	19	84.7	0
1/21/2024, 9:01:52 AM	0	6.658	19.4	84.7	0
1/21/2024, 9:11:52 AM	0	6.658	19.8	84.6	0
1/21/2024, 9:21:52 AM	0	6.658	20.1	84.6	0
1/21/2024, 9:31:52 AM	0	6.658	20.7	84.5	0
1/21/2024, 9:41:52 AM	0	6.667	21	84.3	0
1/21/2024, 9:51:52 AM	0	6.667	21.6	84.3	0
1/21/2024, 10:01:52 AM	0	6.667	22.1	84.1	0
1/21/2024, 10:11:52 AM	0	6.667	22.6	83.9	0
1/21/2024, 10:21:52 AM	0	6.675	23.5	83.6	0
1/21/2024, 10:31:52 AM	0	6.675	24.6	83.3	0
1/21/2024, 10:41:52 AM	0	6.684	25.3	82.8	0
1/21/2024, 10:51:52 AM	0	6.684	26.1	82.3	0
1/21/2024, 11:01:52 AM	0	6.693	26.8	81.8	0
1/21/2024, 11:11:52 AM	0	6.693	27.3	81.2	0
1/21/2024, 11:21:52 AM	0	6.693	27.7	80.6	0
1/21/2024, 11:31:52 AM	0	6.702	28	80.1	0
1/21/2024, 11:41:52 AM	0	6.702	28.8	79.6	0
1/21/2024, 11:51:52 AM	0	6.702	29.3	79	0
1/21/2024, 12:01:52 PM	0	6.71	30.4	78.5	0
1/21/2024, 12:11:52 PM	0	6.71	30.4	77.9	0
1/21/2024, 12:21:52 PM	0	6.71	30.4	77.2	0
1/21/2024, 12:31:52 PM	0	6.719	30.2	76.7	0
1/21/2024, 12:41:52 PM	0	6.719	30	76.3	0
1/21/2024, 12:51:52 PM	0	6.719	30.6	75.9	0
1/21/2024, 1:01:52 PM	0	6.719	30.9	75.5	0
1/21/2024, 1:11:52 PM	0	6.719	31.1	75	0
1/21/2024, 1:21:52 PM	0	6.728	31.6	74.6	0
1/21/2024, 1:31:52 PM	0	6.728	32.4	74	0
1/21/2024, 1:41:52 PM	0	6.728	32.9	73.3	0
1/21/2024, 1:51:52 PM	0	6.737	33.3	72.7	0
1/21/2024, 2:01:52 PM	0	6.737	33.3	72.3	0
1/21/2024, 2:11:52 PM	0	6.737	33.3	71.9	0

South Monitoring Station

Time Stamp	H_2S (ppb)	Battery (Volts)	Temperature (°F)	Humidity (%)	1-Hour Average (ppb)
1/21/2024, 2:21:52 PM	0	6.737	33.3	71.5	0
1/21/2024, 2:31:52 PM	0	6.737	33.4	71.2	0
1/21/2024, 2:41:52 PM	0	6.746	33.4	70.8	0
1/21/2024, 2:51:52 PM	0	6.746	33.3	70.5	0
1/21/2024, 3:01:52 PM	0	6.746	33.4	70.2	0
1/21/2024, 3:11:52 PM	0	6.746	33.1	69.8	0
1/21/2024, 3:21:52 PM	0	6.746	32.9	69.6	0
1/21/2024, 3:31:52 PM	0	6.746	32.5	69.3	0
1/21/2024, 3:41:52 PM	0	6.746	32.4	69.1	0
1/21/2024, 3:51:52 PM	0	6.746	32	68.9	0
1/21/2024, 4:01:52 PM	0	6.746	31.3	68.7	0
1/21/2024, 4:11:52 PM	0	6.746	30.7	68.8	0
1/21/2024, 4:21:52 PM	0	6.746	30.4	68.8	0
1/21/2024, 4:31:52 PM	0	6.737	30	69	0
1/21/2024, 4:41:52 PM	0	6.737	29.7	69.3	0
1/21/2024, 4:51:52 PM	0	6.737	29.3	69.6	0
1/21/2024, 5:01:52 PM	0	6.737	28.9	70.1	0
1/21/2024, 5:11:52 PM	0	6.737	28.8	70.5	0
1/21/2024, 5:21:52 PM	0	6.737	28.4	70.9	0
1/21/2024, 5:31:52 PM	0	6.728	28.2	71.1	0
1/21/2024, 5:41:52 PM	0	6.728	27.9	71.4	0
1/21/2024, 5:51:52 PM	0	6.728	27.7	71.7	0
1/21/2024, 6:01:52 PM	0	6.728	27.5	72	0
1/21/2024, 6:11:52 PM	0	6.728	27.3	72.3	0
1/21/2024, 6:21:52 PM	0	6.728	27.1	72.6	0
1/21/2024, 6:31:52 PM	0	6.728	27	72.8	0
1/21/2024, 6:41:52 PM	0	6.728	26.4	72.9	0
1/21/2024, 6:51:52 PM	0	6.719	25.7	72.8	0
1/21/2024, 7:01:52 PM	0	6.719	24.4	72.7	0
1/21/2024, 7:11:52 PM	0	6.719	23.5	72.8	0
1/21/2024, 7:21:52 PM	0	6.71	22.5	73	0
1/21/2024, 7:31:52 PM	0	6.71	21.7	73.2	0
1/21/2024, 7:41:52 PM	0	6.702	21	73.4	0
1/21/2024, 7:51:52 PM	0	6.702	20.3	73.8	0
1/21/2024, 8:01:52 PM	0	6.693	19.9	74.5	0
1/21/2024, 8:11:52 PM	0	6.693	19.9	75.2	0
1/21/2024, 8:21:52 PM	0	6.684	20.1	75.9	0
1/21/2024, 8:31:52 PM	0	6.684	20.3	76.6	0
1/21/2024, 8:41:52 PM	0	6.684	20.5	77.3	0
1/21/2024, 8:51:52 PM	0	6.684	20.7	77.9	0
1/21/2024, 9:01:52 PM	0	6.684	20.8	78.3	0
1/21/2024, 9:11:52 PM	0	6.684	21	78.8	0
1/21/2024, 9:21:52 PM	0	6.684	21.2	79.3	0
1/21/2024, 9:31:52 PM	0	6.684	21.4	79.7	0
1/21/2024, 9:41:52 PM	0	6.684	21.6	80.1	0
1/21/2024, 9:51:52 PM	0	6.684	21.7	80.3	0
1/21/2024, 10:01:52 PM	0	6.684	21.9	80.6	0
1/21/2024, 10:11:52 PM	0	6.684	22.1	80.8	0
1/21/2024, 10:21:52 PM	0	6.684	22.1	81.1	0
1/21/2024, 10:31:52 PM	0	6.693	22.3	81.3	0
1/21/2024, 10:41:52 PM	0	6.693	22.3	81.3	0
1/21/2024, 10:51:52 PM	0	6.693	22.3	81.4	0
1/21/2024, 11:01:52 PM	0	6.693	22.1	81.4	0
1/21/2024, 11:11:52 PM	0	6.693	22.1	81.6	0
1/21/2024, 11:21:52 PM	0	6.693	22.3	81.9	0
1/21/2024, 11:31:52 PM	0	6.693	22.3	82.1	0
1/21/2024, 11:41:52 PM	0	6.693	22.5	82.2	0

South Monitoring Station

Time Stamp	H_2S (ppb)	Battery (Volts)	Temperature (°F)	Humidity (%)	1-Hour Average (ppb)
1/21/2024, 11:51:52 PM	0	6.693	22.5	82.3	0
1/22/2024, 12:01:52 AM	0	6.693	22.3	82.4	0
1/22/2024, 12:11:52 AM	0	6.693	22.1	82.4	0
1/22/2024, 12:21:52 AM	0	6.693	21.9	82.4	0
1/22/2024, 12:31:52 AM	0	6.684	21.7	82.4	0
1/22/2024, 12:41:52 AM	0	6.684	21.7	82.5	0
1/22/2024, 12:51:52 AM	0	6.684	21.7	82.8	0
1/22/2024, 1:01:52 AM	0	6.684	22.1	83.1	0
1/22/2024, 1:11:52 AM	0	6.684	22.3	83.2	0
1/22/2024, 1:21:52 AM	0	6.693	22.8	83.2	0
1/22/2024, 1:31:52 AM	0	6.693	23.2	83.2	0
1/22/2024, 1:41:52 AM	0	6.693	23.5	83	0
1/22/2024, 1:51:52 AM	0	6.693	23.7	82.9	0
1/22/2024, 2:01:52 AM	0	6.693	23.9	82.7	0
1/22/2024, 2:11:52 AM	0	6.702	24.1	82.5	0
1/22/2024, 2:21:52 AM	0	6.702	24.3	82.3	0
1/22/2024, 2:31:52 AM	0	6.702	24.3	82.1	0
1/22/2024, 2:41:52 AM	0	6.702	24.3	81.8	0
1/22/2024, 2:51:52 AM	0	6.702	24.1	81.5	0
1/22/2024, 3:01:52 AM	0	6.702	23.7	81.2	0
1/22/2024, 3:11:52 AM	0	6.702	23	80.9	0
1/22/2024, 3:21:52 AM	0	6.702	22.6	80.7	0
1/22/2024, 3:31:52 AM	0	6.693	22.1	80.5	0
1/22/2024, 3:41:52 AM	0	6.693	21.4	80.3	0
1/22/2024, 3:51:52 AM	0	6.693	20.8	80.2	0
1/22/2024, 4:01:52 AM	0	6.684	20.3	80.2	0
1/22/2024, 4:11:52 AM	0	6.684	19.9	80.1	0
1/22/2024, 4:21:52 AM	0	6.684	19.6	80.1	0
1/22/2024, 4:31:52 AM	0	6.675	19.2	80.2	0
1/22/2024, 4:41:52 AM	0	6.675	18.9	80.2	0
1/22/2024, 4:51:52 AM	0	6.675	18.5	80.1	0
1/22/2024, 5:01:52 AM	0	6.667	18	80.1	0
1/22/2024, 5:11:52 AM	0	6.667	17.4	80	0
1/22/2024, 5:21:52 AM	0	6.667	16.9	80	0
1/22/2024, 5:31:52 AM	0	6.658	16.3	80.1	0
1/22/2024, 5:41:52 AM	0	6.658	15.8	80.2	0
1/22/2024, 5:51:52 AM	0	6.649	15.3	80.3	0
1/22/2024, 6:01:52 AM	0	6.649	14.9	80.4	0
1/22/2024, 6:11:52 AM	0	6.64	14.5	80.6	0
1/22/2024, 6:21:52 AM	0	6.64	14.2	80.8	0
1/22/2024, 6:31:52 AM	0	6.631	13.8	80.9	0
1/22/2024, 6:41:52 AM	0	6.631	13.5	81	0
1/22/2024, 6:51:52 AM	0	6.623	13.1	81	0
1/22/2024, 7:01:52 AM	0	6.623	12.7	81.1	0
1/22/2024, 7:11:52 AM	0	6.623	12.4	81.2	0
1/22/2024, 7:21:52 AM	0	6.614	12	81.3	0
1/22/2024, 7:31:52 AM	0	6.614	11.8	81.4	0
1/22/2024, 7:41:52 AM	0	6.605	11.5	81.5	0
1/22/2024, 7:51:52 AM	0	6.605	11.3	81.5	0
1/22/2024, 8:01:52 AM	0	6.605	11.3	81.6	0
1/22/2024, 8:11:52 AM	0	6.605	11.3	81.9	0
1/22/2024, 8:21:52 AM	0	6.596	11.8	82.2	0
1/22/2024, 8:31:52 AM	0	6.596	12.6	82.7	0
1/22/2024, 8:41:52 AM	0	6.605	13.5	83.2	0
1/22/2024, 8:51:52 AM	0	6.605	14.5	83.8	0
1/22/2024, 9:01:52 AM	0	6.614	16	84.3	0
1/22/2024, 9:11:52 AM	0	6.614	17.2	84.7	0

South Monitoring Station

Time Stamp	H_2S (ppb)	Battery (Volts)	Temperature (°F)	Humidity (%)	1-Hour Average (ppb)
1/22/2024, 9:21:52 AM	0	6.623	18.7	84.7	0
1/22/2024, 9:31:52 AM	0	6.631	20.1	84.4	0
1/22/2024, 9:41:52 AM	0	6.64	21.4	83.9	0
1/22/2024, 9:51:52 AM	0	6.658	22.6	83.3	0
1/22/2024, 10:01:52 AM	0	6.667	24.3	82.5	0
1/22/2024, 10:11:52 AM	0	6.675	25.9	81.7	0
1/22/2024, 10:21:52 AM	0	6.684	27	80.6	0
1/22/2024, 10:31:52 AM	0	6.693	28.4	79.7	0
1/22/2024, 10:41:52 AM	0	6.702	29.5	78.7	0
1/22/2024, 10:51:52 AM	0	6.702	29.8	77.8	0
1/22/2024, 11:01:52 AM	0	6.71	30.2	77	0
1/22/2024, 11:11:52 AM	0	6.71	30.7	76.5	0
1/22/2024, 11:21:52 AM	0	6.719	31.6	75.8	0
1/22/2024, 11:31:52 AM	0	6.719	32.4	75.1	0
1/22/2024, 11:41:52 AM	0	6.728	33.1	74.4	0
1/22/2024, 11:51:52 AM	0	6.728	33.4	73.8	0
1/22/2024, 12:01:52 PM	0	6.737	33.6	73.4	0
1/22/2024, 12:11:52 PM	0	6.737	33.8	72.9	0
1/22/2024, 12:21:52 PM	0	6.737	34	72.5	0
1/22/2024, 12:31:52 PM	0	6.746	34	72.1	0
1/22/2024, 12:41:52 PM	0	6.746	34.2	71.9	0
1/22/2024, 12:51:52 PM	0	6.746	34.5	71.6	0
1/22/2024, 1:01:52 PM	0	6.746	34.9	71.4	0
1/22/2024, 1:11:52 PM	0	6.754	35.2	71	0
1/22/2024, 1:21:52 PM	0	6.754	35.4	70.5	0
1/22/2024, 1:31:52 PM	0	6.754	35.8	70.1	0
1/22/2024, 1:41:52 PM	0	6.754	36.1	69.8	0
1/22/2024, 1:51:52 PM	0	6.754	36.3	69.4	0
1/22/2024, 2:01:52 PM	0	6.763	36.3	68.9	0
1/22/2024, 2:11:52 PM	0	6.763	36.5	68.2	0
1/22/2024, 2:21:52 PM	0	6.763	36.5	67.8	0
1/22/2024, 2:31:52 PM	0	6.763	36.7	67.3	0
1/22/2024, 2:41:52 PM	0	6.763	36.9	66.8	0
1/22/2024, 2:51:52 PM	0	6.772	36.9	66.4	0
1/22/2024, 3:01:52 PM	0	6.772	36.9	66.1	0
1/22/2024, 3:11:52 PM	0	6.772	37	66	0
1/22/2024, 3:21:52 PM	0	6.772	36.9	65.9	0
1/22/2024, 3:31:52 PM	0	6.772	36.9	65.9	0
1/22/2024, 3:41:52 PM	0	6.772	36.7	66.4	0
1/22/2024, 3:51:52 PM	0	6.772	36.5	67.2	0
1/22/2024, 4:01:52 PM	0	6.772	36	68.6	0
1/22/2024, 4:11:52 PM	0	6.772	35.6	69.8	0
1/22/2024, 4:21:52 PM	0	6.772	35.4	70.6	0
1/22/2024, 4:31:52 PM	0	6.772	35.2	71.2	0
1/22/2024, 4:41:52 PM	0	6.772	35.1	71.8	0
1/22/2024, 4:51:52 PM	0	6.763	35.1	72.2	0
1/22/2024, 5:01:52 PM	0	6.763	34.9	72.6	0
1/22/2024, 5:11:52 PM	0	6.763	34.7	73	0
1/22/2024, 5:21:52 PM	0	6.763	34.5	73.6	0
1/22/2024, 5:31:52 PM	0	6.763	34.5	74	0
1/22/2024, 5:41:52 PM	0	6.763	34.3	74.4	0
1/22/2024, 5:51:52 PM	0	6.763	34.3	74.9	0
1/22/2024, 6:01:52 PM	0	6.763	34.2	75.3	0
1/22/2024, 6:11:52 PM	0	6.763	34.2	75.6	0
1/22/2024, 6:21:52 PM	0	6.763	34.2	75.8	0
1/22/2024, 6:31:52 PM	0	6.763	34.2	75.9	0
1/22/2024, 6:41:52 PM	0	6.763	34.2	75.9	0

South Monitoring Station

Time Stamp	H_2S (ppb)	Battery (Volts)	Temperature (°F)	Humidity (%)	1-Hour Average (ppb)
1/22/2024, 6:51:52 PM	0	6.763	34.2	75.9	0
1/22/2024, 7:01:52 PM	0	6.763	34.2	76.3	0
1/22/2024, 7:11:52 PM	0	6.763	34.2	76.6	0
1/22/2024, 7:21:52 PM	0	6.763	34.2	76.7	0
1/22/2024, 7:31:52 PM	0	6.763	34.2	76.7	0
1/22/2024, 7:41:52 PM	0	6.763	34.2	76.9	0
1/22/2024, 7:51:52 PM	0	6.763	34.3	75.6	0
1/22/2024, 8:01:52 PM	0	6.763	34.7	74	0
1/22/2024, 8:11:52 PM	0	6.763	35.4	73	0
1/22/2024, 8:21:52 PM	0	6.772	35.8	72.1	0
1/22/2024, 8:31:52 PM	0	6.772	36.1	71.8	0
1/22/2024, 8:41:52 PM	0	6.772	36.5	71.5	0
1/22/2024, 8:51:52 PM	0	6.772	36.5	71.3	0
1/22/2024, 9:01:52 PM	0	6.772	36.7	71.1	0
1/22/2024, 9:11:52 PM	0	6.772	36.7	70.9	0
1/22/2024, 9:21:52 PM	0	6.772	36.7	71	0
1/22/2024, 9:31:52 PM	0	6.772	36.7	71	0
1/22/2024, 9:41:52 PM	0	6.772	36.7	71	0
1/22/2024, 9:51:52 PM	0	6.772	36.7	71.2	0
1/22/2024, 10:01:52 PM	0	6.772	36.5	71.3	0
1/22/2024, 10:11:52 PM	0	6.772	36.5	71.4	0
1/22/2024, 10:21:52 PM	0	6.772	36.3	71.5	0
1/22/2024, 10:31:52 PM	0	6.772	36.3	71.8	0
1/22/2024, 10:41:52 PM	0	6.772	36.1	72.1	0
1/22/2024, 10:51:52 PM	0	6.772	36.1	72.4	0
1/22/2024, 11:01:52 PM	0	6.772	36.1	72.7	0
1/22/2024, 11:11:52 PM	0	6.772	36.1	73.2	0
1/22/2024, 11:21:52 PM	0	6.772	36.1	73.9	0
1/22/2024, 11:31:52 PM	0	6.772	36.3	74.4	0
1/22/2024, 11:41:52 PM	0	6.772	36.3	74.9	0
1/22/2024, 11:51:52 PM	0	6.772	36.3	75.5	0
1/23/2024, 12:01:52 AM	0	6.772	36.3	76	0
1/23/2024, 12:11:52 AM	0	6.772	36.3	76.5	0
1/23/2024, 12:21:52 AM	0	6.772	36.3	77	0
1/23/2024, 12:31:52 AM	0	6.772	36.3	77.4	0
1/23/2024, 12:41:52 AM	0	6.772	36.1	77.9	0
1/23/2024, 12:51:52 AM	0	6.772	36.1	78.3	0
1/23/2024, 1:01:52 AM	0	6.772	36.1	78.7	0
1/23/2024, 1:11:52 AM	0	6.772	36.1	79.4	0
1/23/2024, 1:21:52 AM	0	6.772	36	80.2	0
1/23/2024, 1:31:52 AM	0	6.772	36	81	0
1/23/2024, 1:41:52 AM	0	6.772	35.8	81.8	0
1/23/2024, 1:51:52 AM	0	6.772	35.6	82.6	0
1/23/2024, 2:01:52 AM	0	6.772	35.4	83.3	0
1/23/2024, 2:11:52 AM	0	6.772	35.4	83.9	0
1/23/2024, 2:21:52 AM	0	6.772	35.2	84.4	0
1/23/2024, 2:31:52 AM	0	6.772	35.2	84.9	0
1/23/2024, 2:41:52 AM	0	6.772	35.1	85.3	0
1/23/2024, 2:51:52 AM	0	6.772	35.1	85.8	0
1/23/2024, 3:01:52 AM	0	6.772	35.1	86.1	0
1/23/2024, 3:11:52 AM	0	6.772	35.1	86.5	0
1/23/2024, 3:21:52 AM	0	6.772	34.9	86.9	0
1/23/2024, 3:31:52 AM	0	6.772	34.9	87.2	0
1/23/2024, 3:41:52 AM	0	6.772	34.9	87.5	0
1/23/2024, 3:51:52 AM	0	6.772	34.9	87.7	0
1/23/2024, 4:01:52 AM	0	6.772	34.9	88	0
1/23/2024, 4:11:52 AM	0	6.772	34.9	88.3	0

South Monitoring Station

Time Stamp	H_2S (ppb)	Battery (Volts)	Temperature (°F)	Humidity (%)	1-Hour Average (ppb)
1/23/2024, 4:21:52 AM	0	6.772	34.7	88.5	0
1/23/2024, 4:31:52 AM	0	6.772	34.7	88.7	0
1/23/2024, 4:41:52 AM	0	6.772	34.7	88.9	0
1/23/2024, 4:51:52 AM	0	6.772	34.7	89.1	0
1/23/2024, 5:01:52 AM	0	6.772	34.7	89.3	0
1/23/2024, 5:11:52 AM	0	6.772	34.5	89.5	0
1/23/2024, 5:21:52 AM	0	6.772	34.5	89.6	0
1/23/2024, 5:31:52 AM	0	6.763	34.5	89.8	0
1/23/2024, 5:41:52 AM	0	6.763	34.5	89.9	0
1/23/2024, 5:51:52 AM	0	6.772	34.5	90.1	0
1/23/2024, 6:01:52 AM	0	6.772	34.5	90.2	0
1/23/2024, 6:11:52 AM	0	6.763	34.5	90.4	0
1/23/2024, 6:21:52 AM	0	6.763	34.5	90.6	0
1/23/2024, 6:31:52 AM	0	6.763	34.3	90.7	0
1/23/2024, 6:41:52 AM	0	6.763	34.3	90.8	0
1/23/2024, 6:51:52 AM	0	6.763	34.3	90.9	0
1/23/2024, 7:01:52 AM	0	6.763	34.3	91.1	0
1/23/2024, 7:11:52 AM	0	6.763	34.3	91.2	0
1/23/2024, 7:21:52 AM	0	6.763	34.2	91.2	0
1/23/2024, 7:31:52 AM	0	6.763	34.2	91.3	0
1/23/2024, 7:41:52 AM	0	6.763	34.2	91.5	0
1/23/2024, 7:51:52 AM	0	6.763	34.2	91.5	0
1/23/2024, 8:01:52 AM	0	6.763	34.2	91.6	0
1/23/2024, 8:11:52 AM	0	6.763	34.2	91.7	0
1/23/2024, 8:21:52 AM	0	6.763	34.2	91.8	0
1/23/2024, 8:31:52 AM	0	6.763	34.2	91.9	0
1/23/2024, 8:41:52 AM	0	6.763	34.3	92.1	0
1/23/2024, 8:51:52 AM	0	6.763	34.5	92.3	0
1/23/2024, 9:01:52 AM	0	6.763	34.7	92.5	0
1/23/2024, 9:11:52 AM	0	6.763	34.9	92.6	0
1/23/2024, 9:21:52 AM	0	6.763	35.2	92.7	0
1/23/2024, 9:31:52 AM	0	6.763	35.4	92.7	0
1/23/2024, 9:41:52 AM	0	6.772	35.8	92.8	0
1/23/2024, 9:51:52 AM	0	6.772	36.1	92.6	0
1/23/2024, 10:01:52 AM	0	6.772	36.3	92.4	0
1/23/2024, 10:11:52 AM	0	6.772	36.7	92.2	0
1/23/2024, 10:21:52 AM	0	6.772	36.7	91.9	0
1/23/2024, 10:31:52 AM	0	6.772	36.9	91.8	0
1/23/2024, 10:41:52 AM	0	6.772	36.9	91.6	0
1/23/2024, 10:51:52 AM	0	6.772	36.9	91.5	0
1/23/2024, 11:01:52 AM	0	6.772	37	91.4	0
1/23/2024, 11:11:52 AM	0	6.772	37	91.2	0
1/23/2024, 11:21:52 AM	0	6.772	37.2	91	0
1/23/2024, 11:31:52 AM	0	6.772	37.4	90.8	0
1/23/2024, 11:41:52 AM	0	6.772	37.4	90.6	0
1/23/2024, 11:51:52 AM	0	6.772	37.6	90.5	0
1/23/2024, 12:01:52 PM	0	6.772	37.8	90.4	0
1/23/2024, 12:11:52 PM	0	6.772	38.1	90.2	0
1/23/2024, 12:21:52 PM	0	6.781	38.3	90.1	0
1/23/2024, 12:31:52 PM	0	6.781	38.5	89.8	0
1/23/2024, 12:41:52 PM	0	6.781	38.8	89.6	0
1/23/2024, 12:51:52 PM	0	6.781	39	89.4	0
1/23/2024, 1:01:52 PM	0	6.781	39	89.2	0
1/23/2024, 1:11:52 PM	0	6.781	39.4	89	0
1/23/2024, 1:21:52 PM	0	6.781	39.6	88.8	0
1/23/2024, 1:31:52 PM	0	6.781	39.6	88.6	0
1/23/2024, 1:41:52 PM	0	6.781	39.7	88.5	0

South Monitoring Station

Time Stamp	H_2S (ppb)	Battery (Volts)	Temperature (°F)	Humidity (%)	1-Hour Average (ppb)
1/23/2024, 1:51:52 PM	0	6.781	39.6	88.3	0
1/23/2024, 2:01:52 PM	0	6.781	39.4	88.2	0
1/23/2024, 2:11:52 PM	0	6.781	39.4	88.1	0
1/23/2024, 2:21:52 PM	0	6.781	39.4	88.1	0
1/23/2024, 2:31:52 PM	0	6.781	39.4	88.2	0
1/23/2024, 2:41:52 PM	0	6.781	39.4	88.3	0
1/23/2024, 2:51:52 PM	0	6.781	39.2	88.2	0
1/23/2024, 3:01:52 PM	0	6.781	38.8	88.2	0
1/23/2024, 3:11:52 PM	0	6.781	38.7	88.2	0
1/23/2024, 3:21:52 PM	0	6.781	38.7	88.4	0
1/23/2024, 3:31:52 PM	0	6.781	38.5	88.5	0
1/23/2024, 3:41:52 PM	0	6.781	38.1	88.5	0
1/23/2024, 3:51:52 PM	0	6.781	37.9	88.6	0
1/23/2024, 4:01:52 PM	0	6.781	37.8	88.7	0
1/23/2024, 4:11:52 PM	0	6.781	37.6	88.9	0
1/23/2024, 4:21:52 PM	0	6.781	37.4	89	0
1/23/2024, 4:31:52 PM	0	6.781	37	89.1	0
1/23/2024, 4:41:52 PM	0	6.781	36.9	89.2	0
1/23/2024, 4:51:52 PM	0	6.781	36.7	89.4	0
1/23/2024, 5:01:52 PM	0	6.781	36.5	89.6	0
1/23/2024, 5:11:52 PM	0	6.781	36.3	89.8	0
1/23/2024, 5:21:52 PM	0	6.781	36.1	90	0
1/23/2024, 5:31:52 PM	0	6.772	36	90.2	0
1/23/2024, 5:41:52 PM	0	6.772	36	90.4	0
1/23/2024, 5:51:52 PM	0	6.772	35.8	90.6	0
1/23/2024, 6:01:52 PM	0	6.772	35.8	90.8	0
1/23/2024, 6:11:52 PM	0	6.772	35.6	91	0
1/23/2024, 6:21:52 PM	0	6.772	35.6	91.2	0
1/23/2024, 6:31:52 PM	0	6.772	35.6	91.4	0
1/23/2024, 6:41:52 PM	0	6.772	35.4	91.5	0
1/23/2024, 6:51:52 PM	0	6.772	35.4	91.7	0
1/23/2024, 7:01:52 PM	0	6.772	35.4	91.8	0
1/23/2024, 7:11:52 PM	0	6.772	35.4	92	0
1/23/2024, 7:21:52 PM	0	6.772	35.4	92.1	0
1/23/2024, 7:31:52 PM	0	6.772	35.4	92.3	0
1/23/2024, 7:41:52 PM	0	6.772	35.4	92.4	0
1/23/2024, 7:51:52 PM	0	6.772	35.2	92.5	0
1/23/2024, 8:01:52 PM	0	6.772	35.2	92.6	0
1/23/2024, 8:11:52 PM	0	6.772	35.2	92.7	0
1/23/2024, 8:21:52 PM	0	6.772	35.2	92.8	0
1/23/2024, 8:31:52 PM	0	6.772	35.2	92.9	0
1/23/2024, 8:41:52 PM	0	6.772	35.2	93	0
1/23/2024, 8:51:52 PM	0	6.772	35.2	93.1	0
1/23/2024, 9:01:52 PM	0	6.772	35.2	93.2	0
1/23/2024, 9:11:52 PM	0	6.772	35.2	93.3	0
1/23/2024, 9:21:52 PM	0	6.772	35.2	93.4	0
1/23/2024, 9:31:52 PM	0	6.772	35.2	93.6	0
1/23/2024, 9:41:52 PM	0	6.772	35.2	93.7	0
1/23/2024, 9:51:52 PM	0	6.772	35.2	93.8	0
1/23/2024, 10:01:52 PM	0	6.772	35.2	93.9	0
1/23/2024, 10:11:52 PM	0	6.772	35.2	94	0
1/23/2024, 10:21:52 PM	0	6.772	35.4	94.1	0
1/23/2024, 10:31:52 PM	0	6.772	35.4	94.1	0
1/23/2024, 10:41:52 PM	0	6.772	35.4	94.2	0
1/23/2024, 10:51:52 PM	0	6.772	35.4	94.3	0
1/23/2024, 11:01:52 PM	0	6.772	35.4	94.4	0
1/23/2024, 11:11:52 PM	0	6.772	35.6	94.4	0

South Monitoring Station

Time Stamp	H_2S (ppb)	Battery (Volts)	Temperature (°F)	Humidity (%)	1-Hour Average (ppb)
1/23/2024, 11:21:52 PM	0	6.772	35.6	94.6	0
1/23/2024, 11:31:52 PM	0	6.772	35.6	94.7	0
1/23/2024, 11:41:52 PM	0	6.772	35.6	94.7	0
1/23/2024, 11:51:52 PM	0	6.772	35.8	94.8	0
1/24/2024, 12:01:52 AM	0	6.772	35.8	94.9	0
1/24/2024, 12:11:52 AM	0	6.772	35.8	95	0
1/24/2024, 12:21:52 AM	0	6.772	36	95	0
1/24/2024, 12:31:52 AM	0	6.772	36	95.1	0
1/24/2024, 12:41:52 AM	0	6.772	36	95.2	0
1/24/2024, 12:51:52 AM	0	6.772	36.1	95.2	0
1/24/2024, 1:01:52 AM	0	6.772	36.1	95.2	0
1/24/2024, 1:11:52 AM	0	6.772	36.1	95.3	0
1/24/2024, 1:21:52 AM	0	6.781	36.1	95.4	0
1/24/2024, 1:31:52 AM	0	6.772	36.3	95.4	0
1/24/2024, 1:41:52 AM	0	6.772	36.3	95.5	0
1/24/2024, 1:51:52 AM	0	6.781	36.3	95.5	0
1/24/2024, 2:01:52 AM	0	6.781	36.3	95.5	0
1/24/2024, 2:11:52 AM	0	6.772	36.3	95.5	0
1/24/2024, 2:21:52 AM	0	6.781	36.3	95.5	0
1/24/2024, 2:31:52 AM	0	6.781	36.3	95.5	0
1/24/2024, 2:41:52 AM	0	6.781	36.3	95.5	0
1/24/2024, 2:51:52 AM	0	6.781	36.3	95.5	0
1/24/2024, 3:01:52 AM	0	6.772	36.3	95.4	0
1/24/2024, 3:11:52 AM	0	6.781	36.3	95.4	0
1/24/2024, 3:21:52 AM	0	6.781	36.3	95.4	0
1/24/2024, 3:31:52 AM	0	6.781	36.3	95.4	0
1/24/2024, 3:41:52 AM	0	6.781	36.3	95.5	0
1/24/2024, 3:51:52 AM	0	6.781	36.3	95.5	0
1/24/2024, 4:01:52 AM	0	6.781	36.3	95.5	0
1/24/2024, 4:11:52 AM	0	6.781	36.3	95.6	0
1/24/2024, 4:21:52 AM	0	6.781	36.3	95.6	0
1/24/2024, 4:31:52 AM	0	6.781	36.3	95.6	0
1/24/2024, 4:41:52 AM	0	6.781	36.3	95.6	0
1/24/2024, 4:51:52 AM	0	6.781	36.3	95.6	0
1/24/2024, 5:01:52 AM	0	6.781	36.3	95.6	0
1/24/2024, 5:11:52 AM	0	6.781	36.3	95.7	0
1/24/2024, 5:21:52 AM	0	6.781	36.3	95.7	0
1/24/2024, 5:31:52 AM	0	6.781	36.3	95.7	0
1/24/2024, 5:41:52 AM	0	6.781	36.5	95.8	0
1/24/2024, 5:51:52 AM	0	6.781	36.5	96	0
1/24/2024, 6:01:52 AM	0	6.781	36.7	96	0
1/24/2024, 6:11:52 AM	0	6.781	36.7	96	0
1/24/2024, 6:21:52 AM	0	6.781	36.7	96	0
1/24/2024, 6:31:52 AM	0	6.781	36.7	96	0
1/24/2024, 6:41:52 AM	0	6.781	36.9	96.1	0
1/24/2024, 6:51:52 AM	0	6.781	37	96.3	0
1/24/2024, 7:01:52 AM	0	6.781	37	96.3	0
1/24/2024, 7:11:52 AM	0	6.781	37	96.3	0
1/24/2024, 7:21:52 AM	0	6.781	37.2	96.4	0
1/24/2024, 7:31:52 AM	0	6.781	37.4	96.5	0
1/24/2024, 7:41:52 AM	0	6.781	37.4	96.5	0
1/24/2024, 7:51:52 AM	0	6.781	37.6	96.5	0
1/24/2024, 8:01:52 AM	0	6.781	37.8	96.6	0
1/24/2024, 8:11:52 AM	0	6.781	37.9	96.7	0
1/24/2024, 8:21:52 AM	0	6.781	38.1	96.8	0
1/24/2024, 8:31:52 AM	0	6.781	38.3	96.8	0
1/24/2024, 8:41:52 AM	0	6.781	38.7	96.9	0

South Monitoring Station

Time Stamp	H_2S (ppb)	Battery (Volts)	Temperature (°F)	Humidity (%)	1-Hour Average (ppb)
1/24/2024, 8:51:52 AM	0	6.781	39	97.1	0
1/24/2024, 9:01:52 AM	0	6.79	39.4	97.2	0
1/24/2024, 9:11:52 AM	0	6.79	39.6	97.3	0
1/24/2024, 9:21:52 AM	0	6.79	39.9	97.3	0
1/24/2024, 9:31:52 AM	0	6.79	40.1	97.3	0
1/24/2024, 9:41:52 AM	0	6.79	40.5	97.3	0
1/24/2024, 9:51:52 AM	0	6.79	40.6	97.2	0
1/24/2024, 10:01:52 AM	0	6.79	40.8	97.2	0
1/24/2024, 10:11:52 AM	0	6.79	41.2	97.2	0
1/24/2024, 10:21:52 AM	0	6.79	41.5	97.2	0
1/24/2024, 10:31:52 AM	0	6.79	41.7	97.2	0
1/24/2024, 10:41:52 AM	0	6.79	41.9	97.1	0
1/24/2024, 10:51:52 AM	0	6.798	42.3	97.1	0
1/24/2024, 11:01:52 AM	0	6.798	42.4	97	0
1/24/2024, 11:11:52 AM	0	6.798	42.8	96.9	0
1/24/2024, 11:21:52 AM	0	6.798	43	96.7	0
1/24/2024, 11:31:52 AM	0	6.798	43.2	96.6	0
1/24/2024, 11:41:52 AM	0	6.798	43.2	96.3	0
1/24/2024, 11:51:52 AM	0	6.798	43.2	96.1	0
1/24/2024, 12:01:52 PM	0	6.798	43.2	96	0
1/24/2024, 12:11:52 PM	0	6.798	43.2	95.8	0
1/24/2024, 12:21:52 PM	0	6.798	43.2	95.7	0
1/24/2024, 12:31:52 PM	0	6.798	43.3	95.6	0
1/24/2024, 12:41:52 PM	0	6.798	43.3	95.6	0
1/24/2024, 12:51:52 PM	0	6.798	43.3	95.5	0
1/24/2024, 1:01:52 PM	0	6.798	43.2	95.4	0
1/24/2024, 1:11:52 PM	0	6.798	43.2	95.3	0
1/24/2024, 1:21:52 PM	0	6.798	43.2	95.3	0
1/24/2024, 1:31:52 PM	0	6.798	43.2	95.3	0
1/24/2024, 1:41:52 PM	0	6.798	43.2	95.2	0
1/24/2024, 1:51:52 PM	0	6.798	43	95.1	0
1/24/2024, 2:01:52 PM	0	6.798	43	95.1	0
1/24/2024, 2:11:52 PM	0	6.798	43	95	0
1/24/2024, 2:21:52 PM	0	6.798	42.8	95	0
1/24/2024, 2:31:52 PM	0	6.798	42.8	95	0
1/24/2024, 2:41:52 PM	0	6.798	42.6	95	0
1/24/2024, 2:51:52 PM	0	6.798	42.4	95	0
1/24/2024, 3:01:52 PM	0	6.798	42.4	94.9	0
1/24/2024, 3:11:52 PM	0	6.798	42.3	94.9	0
1/24/2024, 3:21:52 PM	0	6.798	42.1	94.9	0
1/24/2024, 3:31:52 PM	0	6.798	42.1	94.9	0
1/24/2024, 3:41:52 PM	0	6.798	41.9	95	0
1/24/2024, 3:51:52 PM	0	6.798	41.7	94.9	0
1/24/2024, 4:01:52 PM	0	6.798	41.7	94.9	0
1/24/2024, 4:11:52 PM	0	6.798	41.5	94.9	0
1/24/2024, 4:21:52 PM	0	6.798	41.4	94.9	0
1/24/2024, 4:31:52 PM	0	6.798	41.2	94.8	0
1/24/2024, 4:41:52 PM	0	6.798	41	94.9	0
1/24/2024, 4:51:52 PM	0	6.798	40.8	94.9	0
1/24/2024, 5:01:52 PM	0	6.798	40.8	94.9	0
1/24/2024, 5:11:52 PM	0	6.798	40.6	94.9	0
1/24/2024, 5:21:52 PM	0	6.798	40.5	94.9	0
1/24/2024, 5:31:52 PM	0	6.798	40.5	95	0
1/24/2024, 5:41:52 PM	0	6.798	40.3	95.1	0
1/24/2024, 5:51:52 PM	0	6.798	40.3	95.2	0
1/24/2024, 6:01:52 PM	0	6.798	40.3	95.2	0
1/24/2024, 6:11:52 PM	0	6.798	40.1	95.3	0

South Monitoring Station

Time Stamp	H_2S (ppb)	Battery (Volts)	Temperature (°F)	Humidity (%)	1-Hour Average (ppb)
1/24/2024, 6:21:52 PM	0	6.798	40.1	95.3	0
1/24/2024, 6:31:52 PM	0	6.798	40.1	95.4	0
1/24/2024, 6:41:52 PM	0	6.79	39.9	95.4	0
1/24/2024, 6:51:52 PM	0	6.79	39.9	95.4	0
1/24/2024, 7:01:52 PM	0	6.79	39.9	95.5	0
1/24/2024, 7:11:52 PM	0	6.79	39.9	95.5	0
1/24/2024, 7:21:52 PM	0	6.79	39.9	95.6	0
1/24/2024, 7:31:52 PM	0	6.79	39.9	95.6	0
1/24/2024, 7:41:52 PM	0	6.79	39.7	95.6	0
1/24/2024, 7:51:52 PM	0	6.79	39.7	95.5	0
1/24/2024, 8:01:52 PM	0	6.79	39.6	95.4	0
1/24/2024, 8:11:52 PM	0	6.79	39.6	95.4	0
1/24/2024, 8:21:52 PM	0	6.79	39.4	95.4	0
1/24/2024, 8:31:52 PM	0	6.79	39.4	95.4	0
1/24/2024, 8:41:52 PM	0	6.79	39.2	95.3	0
1/24/2024, 8:51:52 PM	0	6.79	39.2	95.4	0
1/24/2024, 9:01:52 PM	0	6.79	39.2	95.4	0
1/24/2024, 9:11:52 PM	0	6.79	39	95.4	0
1/24/2024, 9:21:52 PM	0	6.79	39	95.4	0
1/24/2024, 9:31:52 PM	0	6.79	38.8	95.3	0
1/24/2024, 9:41:52 PM	0	6.79	38.8	95.3	0
1/24/2024, 9:51:52 PM	0	6.79	38.7	95.3	0
1/24/2024, 10:01:52 PM	0	6.79	38.7	95.3	0
1/24/2024, 10:11:52 PM	0	6.79	38.7	95.4	0
1/24/2024, 10:21:52 PM	0	6.79	38.7	95.5	0
1/24/2024, 10:31:52 PM	0	6.79	38.7	95.5	0
1/24/2024, 10:41:52 PM	0	6.79	38.7	95.5	0
1/24/2024, 10:51:52 PM	0	6.79	38.7	95.6	0
1/24/2024, 11:01:52 PM	0	6.79	38.7	95.6	0
1/24/2024, 11:11:52 PM	0	6.79	38.5	95.6	0
1/24/2024, 11:21:52 PM	0	6.79	38.5	95.7	0
1/24/2024, 11:31:52 PM	0	6.79	38.5	95.7	0
1/24/2024, 11:41:52 PM	0	6.79	38.5	95.7	0
1/24/2024, 11:51:52 PM	0	6.79	38.5	95.7	0
1/25/2024, 12:01:52 AM	0	6.79	38.3	95.7	0
1/25/2024, 12:11:52 AM	0	6.79	38.3	95.7	0
1/25/2024, 12:21:52 AM	0	6.79	38.3	95.8	0
1/25/2024, 12:31:52 AM	0	6.79	38.5	95.9	0
1/25/2024, 12:41:52 AM	0	6.79	38.5	95.9	0
1/25/2024, 12:51:52 AM	0	6.79	38.5	96	0
1/25/2024, 1:01:52 AM	0	6.79	38.5	96	0
1/25/2024, 1:11:52 AM	0	6.79	38.5	96	0
1/25/2024, 1:21:52 AM	0	6.79	38.5	96	0
1/25/2024, 1:31:52 AM	0	6.79	38.5	96	0
1/25/2024, 1:41:52 AM	0	6.79	38.5	96	0
1/25/2024, 1:51:52 AM	0	6.79	38.5	96	0
1/25/2024, 2:01:52 AM	0	6.79	38.5	96	0
1/25/2024, 2:11:52 AM	0	6.79	38.5	96	0
1/25/2024, 2:21:52 AM	0	6.79	38.5	96.1	0
1/25/2024, 2:31:52 AM	0	6.79	38.5	96.1	0
1/25/2024, 2:41:52 AM	0	6.79	38.5	96.2	0
1/25/2024, 2:51:52 AM	0	6.79	38.5	96.2	0
1/25/2024, 3:01:52 AM	0	6.79	38.5	96.2	0
1/25/2024, 3:11:52 AM	0	6.79	38.5	96.2	0
1/25/2024, 3:21:52 AM	0	6.79	38.5	96.2	0
1/25/2024, 3:31:52 AM	0	6.79	38.5	96.2	0
1/25/2024, 3:41:52 AM	0	6.79	38.5	96.3	0

South Monitoring Station

Time Stamp	H_2S (ppb)	Battery (Volts)	Temperature (°F)	Humidity (%)	1-Hour Average (ppb)
1/25/2024, 3:51:52 AM	0	6.79	38.7	96.5	0
1/25/2024, 4:01:52 AM	0	6.79	39	96.9	0
1/25/2024, 4:11:52 AM	0	6.79	39.6	97.3	0
1/25/2024, 4:21:52 AM	0	6.79	39.7	97.5	0
1/25/2024, 4:31:52 AM	0	6.79	39.9	97.5	0
1/25/2024, 4:41:52 AM	0	6.79	39.9	97.4	0
1/25/2024, 4:51:52 AM	0	6.79	39.7	97.2	0
1/25/2024, 5:01:52 AM	0	6.79	39.7	97	0
1/25/2024, 5:11:52 AM	0	6.79	39.6	96.8	0
1/25/2024, 5:21:52 AM	0	6.79	39.6	96.7	0
1/25/2024, 5:31:52 AM	0	6.79	39.6	96.7	0
1/25/2024, 5:41:52 AM	0	6.79	39.6	96.7	0
1/25/2024, 5:51:52 AM	0	6.79	39.4	96.6	0
1/25/2024, 6:01:52 AM	0	6.79	39.4	96.5	0
1/25/2024, 6:11:52 AM	0	6.79	39.2	96.5	0
1/25/2024, 6:21:52 AM	0	6.79	39.2	96.4	0
1/25/2024, 6:31:52 AM	0	6.79	39	96.4	0
1/25/2024, 6:41:52 AM	0	6.79	39	96.3	0
1/25/2024, 6:51:52 AM	0	6.79	38.8	96.2	0
1/25/2024, 7:01:52 AM	0	6.79	38.7	96	0
1/25/2024, 7:11:52 AM	0	6.79	38.5	96	0
1/25/2024, 7:21:52 AM	0	6.79	38.3	95.9	0
1/25/2024, 7:31:52 AM	0	6.79	38.3	95.9	0
1/25/2024, 7:41:52 AM	0	6.79	38.1	95.9	0
1/25/2024, 7:51:52 AM	0	6.79	38.1	95.9	0
1/25/2024, 8:01:52 AM	0	6.79	37.9	95.9	0
1/25/2024, 8:11:52 AM	0	6.79	37.9	95.9	0
1/25/2024, 8:21:52 AM	0	6.79	37.9	96	0
1/25/2024, 8:31:52 AM	0	6.79	37.9	96.1	0
1/25/2024, 8:41:52 AM	0	6.79	37.9	96.2	0
1/25/2024, 8:51:52 AM	0	6.79	38.1	96.3	0
1/25/2024, 9:01:52 AM	0	6.79	38.3	96.5	0
1/25/2024, 9:11:52 AM	0	6.79	38.3	96.6	0
1/25/2024, 9:21:52 AM	0	6.79	38.5	96.7	0
1/25/2024, 9:31:52 AM	0	6.79	38.7	96.7	0
1/25/2024, 9:41:52 AM	0	6.79	38.8	96.8	0
1/25/2024, 9:51:52 AM	0	6.79	39	96.8	0
1/25/2024, 10:01:52 AM	0	6.79	39	96.9	0
1/25/2024, 10:11:52 AM	0	6.79	39.2	96.9	0
1/25/2024, 10:21:52 AM	0	6.79	39.2	96.9	0
1/25/2024, 10:31:52 AM	0	6.79	39.4	96.9	0
1/25/2024, 10:41:52 AM	0	6.79	39.4	96.8	0
1/25/2024, 10:51:52 AM	0	6.79	39.4	96.8	0
1/25/2024, 11:01:52 AM	0	6.79	39.6	96.9	0
1/25/2024, 11:11:52 AM	0	6.79	39.9	96.9	0
1/25/2024, 11:21:52 AM	0	6.79	40.1	97	0
1/25/2024, 11:31:52 AM	0	6.79	40.3	97	0
1/25/2024, 11:41:52 AM	0	6.79	40.3	96.9	0
1/25/2024, 11:51:52 AM	0	6.79	40.3	96.9	0
1/25/2024, 12:01:52 PM	0	6.79	40.5	96.8	0
1/25/2024, 12:11:52 PM	0	6.79	40.5	96.8	0
1/25/2024, 12:21:52 PM	0	6.79	40.5	96.7	0
1/25/2024, 12:31:52 PM	0	6.79	40.5	96.7	0
1/25/2024, 12:41:52 PM	0	6.79	40.5	96.7	0
1/25/2024, 12:51:52 PM	0	6.79	40.6	96.7	0
1/25/2024, 1:01:52 PM	0	6.79	40.6	96.7	0
1/25/2024, 1:11:52 PM	0	6.79	40.8	96.6	0

South Monitoring Station

Time Stamp	H_2S (ppb)	Battery (Volts)	Temperature (°F)	Humidity (%)	1-Hour Average (ppb)
1/25/2024, 1:21:52 PM	0	6.79	40.8	96.6	0
1/25/2024, 1:31:52 PM	0	6.79	40.8	96.6	0
1/25/2024, 1:41:52 PM	0	6.79	40.8	96.6	0
1/25/2024, 1:51:52 PM	0	6.79	40.8	96.5	0
1/25/2024, 2:01:52 PM	0	6.79	40.8	96.5	0
1/25/2024, 2:11:52 PM	0	6.79	40.8	96.5	0
1/25/2024, 2:21:52 PM	0	6.798	40.8	96.4	0
1/25/2024, 2:31:52 PM	0	6.79	40.8	96.4	0
1/25/2024, 2:41:52 PM	0	6.79	40.8	96.4	0
1/25/2024, 2:51:52 PM	0	6.79	40.6	96.4	0
1/25/2024, 3:01:52 PM	0	6.798	40.6	96.3	0
1/25/2024, 3:11:52 PM	0	6.79	40.6	96.2	0
1/25/2024, 3:21:52 PM	0	6.79	40.5	96.2	0
1/25/2024, 3:31:52 PM	0	6.79	40.5	96.2	0
1/25/2024, 3:41:52 PM	0	6.79	40.5	96.2	0
1/25/2024, 3:51:52 PM	0	6.79	40.3	96.2	0
1/25/2024, 4:01:52 PM	0	6.79	40.3	96.2	0
1/25/2024, 4:11:52 PM	0	6.79	40.1	96.3	0
1/25/2024, 4:21:52 PM	0	6.79	40.1	96.3	0
1/25/2024, 4:31:52 PM	0	6.79	39.9	96.3	0
1/25/2024, 4:41:52 PM	0	6.79	39.9	96.3	0
1/25/2024, 4:51:52 PM	0	6.79	39.7	96.3	0
1/25/2024, 5:01:52 PM	0	6.79	39.6	96.3	0
1/25/2024, 5:11:52 PM	0	6.79	39.6	96.2	0
1/25/2024, 5:21:52 PM	0	6.79	39.4	96.2	0
1/25/2024, 5:31:52 PM	0	6.79	39.4	96.2	0
1/25/2024, 5:41:52 PM	0	6.79	39.2	96.2	0
1/25/2024, 5:51:52 PM	0	6.79	39	96.1	0
1/25/2024, 6:01:52 PM	0	6.79	38.8	96.1	0
1/25/2024, 6:11:52 PM	0	6.79	38.7	96.1	0
1/25/2024, 6:21:52 PM	0	6.79	38.5	96.1	0
1/25/2024, 6:31:52 PM	0	6.79	38.5	96.2	0
1/25/2024, 6:41:52 PM	0	6.79	38.3	96.1	0
1/25/2024, 6:51:52 PM	0	6.79	38.3	96.2	0
1/25/2024, 7:01:52 PM	0	6.79	38.1	96.2	0
1/25/2024, 7:11:52 PM	0	6.79	38.1	96.1	0
1/25/2024, 7:21:52 PM	0	6.79	37.9	96.2	0
1/25/2024, 7:31:52 PM	0	6.79	37.9	96.2	0
1/25/2024, 7:41:52 PM	0	6.79	37.9	96.2	0
1/25/2024, 7:51:52 PM	0	6.79	37.8	96.3	0
1/25/2024, 8:01:52 PM	0	6.781	37.8	96.3	0
1/25/2024, 8:11:52 PM	0	6.781	37.8	96.4	0
1/25/2024, 8:21:52 PM	0	6.781	37.8	96.4	0
1/25/2024, 8:31:52 PM	0	6.781	37.6	96.4	0
1/25/2024, 8:41:52 PM	0	6.781	37.6	96.5	0
1/25/2024, 8:51:52 PM	0	6.781	37.6	96.5	0
1/25/2024, 9:01:52 PM	0	6.781	37.6	96.6	0
1/25/2024, 9:11:52 PM	0	6.781	37.6	96.6	0
1/25/2024, 9:21:52 PM	0	6.781	37.6	96.7	0
1/25/2024, 9:31:52 PM	0	6.781	37.6	96.7	0
1/25/2024, 9:41:52 PM	0	6.781	37.6	96.8	0
1/25/2024, 9:51:52 PM	0	6.781	37.6	96.8	0
1/25/2024, 10:01:52 PM	0	6.781	37.6	96.8	0
1/25/2024, 10:11:52 PM	0	6.781	37.6	96.8	0
1/25/2024, 10:21:52 PM	0	6.781	37.6	96.8	0
1/25/2024, 10:31:52 PM	0	6.781	37.6	96.9	0
1/25/2024, 10:41:52 PM	0	6.781	37.6	96.9	0

South Monitoring Station

Time Stamp	H_2S (ppb)	Battery (Volts)	Temperature (°F)	Humidity (%)	1-Hour Average (ppb)
1/25/2024, 10:51:52 PM	0	6.781	37.6	96.9	0
1/25/2024, 11:01:52 PM	0	6.781	37.6	97	0
1/25/2024, 11:11:52 PM	0	6.781	37.6	97	0
1/25/2024, 11:21:52 PM	0	6.781	37.6	97	0
1/25/2024, 11:31:52 PM	0	6.781	37.6	97	0
1/25/2024, 11:41:52 PM	0	6.781	37.6	97	0
1/25/2024, 11:51:52 PM	0	6.781	37.6	97.1	0
1/26/2024, 12:01:52 AM	0	6.781	37.6	97.1	0
1/26/2024, 12:11:52 AM	0	6.781	37.6	97.1	0
1/26/2024, 12:21:52 AM	0	6.781	37.6	97.2	0
1/26/2024, 12:31:52 AM	0	6.781	37.6	97.2	0
1/26/2024, 12:41:52 AM	0	6.781	37.6	97.2	0
1/26/2024, 12:51:52 AM	0	6.781	37.6	97.2	0
1/26/2024, 1:01:52 AM	0	6.781	37.6	97.2	0
1/26/2024, 1:11:52 AM	0	6.781	37.6	97.3	0
1/26/2024, 1:21:52 AM	0	6.781	37.6	97.3	0
1/26/2024, 1:31:52 AM	0	6.781	37.6	97.3	0
1/26/2024, 1:41:52 AM	0	6.781	37.6	97.3	0
1/26/2024, 1:51:52 AM	0	6.781	37.6	97.3	0
1/26/2024, 2:01:52 AM	0	6.781	37.6	97.4	0
1/26/2024, 2:11:52 AM	0	6.781	37.8	97.5	0
1/26/2024, 2:21:52 AM	0	6.781	37.8	97.5	0
1/26/2024, 2:31:52 AM	0	6.781	37.8	97.6	0
1/26/2024, 2:41:52 AM	0	6.781	37.8	97.6	0
1/26/2024, 2:51:52 AM	0	6.781	37.9	97.7	0
1/26/2024, 3:01:52 AM	0	6.781	37.9	97.8	0
1/26/2024, 3:11:52 AM	0	6.781	38.1	97.8	0
1/26/2024, 3:21:52 AM	0	6.781	38.1	97.8	0
1/26/2024, 3:31:52 AM	0	6.781	38.1	97.8	0
1/26/2024, 3:41:52 AM	0	6.781	38.3	97.9	0
1/26/2024, 3:51:52 AM	0	6.781	38.5	98	0
1/26/2024, 4:01:52 AM	0	6.79	38.7	98.1	0
1/26/2024, 4:11:52 AM	0	6.79	38.7	98.2	0
1/26/2024, 4:21:52 AM	0	6.79	38.8	98.3	0
1/26/2024, 4:31:52 AM	0	6.79	39	98.3	0
1/26/2024, 4:41:52 AM	0	6.79	39.2	98.4	0
1/26/2024, 4:51:52 AM	0	6.79	39.4	98.6	0
1/26/2024, 5:01:52 AM	0	6.79	39.4	98.6	0
1/26/2024, 5:11:52 AM	0	6.79	39.6	98.6	0
1/26/2024, 5:21:52 AM	0	6.79	39.7	98.7	0
1/26/2024, 5:31:52 AM	0	6.79	39.9	98.9	0
1/26/2024, 5:41:52 AM	0	6.79	40.3	98.9	0
1/26/2024, 5:51:52 AM	0	6.79	40.5	99	0
1/26/2024, 6:01:52 AM	0	6.79	40.6	99.1	0
1/26/2024, 6:11:52 AM	0	6.79	40.6	99.1	0
1/26/2024, 6:21:52 AM	0	6.79	40.6	99	0
1/26/2024, 6:31:52 AM	0	6.79	40.6	98.9	0
1/26/2024, 6:41:52 AM	0	6.79	40.6	98.8	0
1/26/2024, 6:51:52 AM	0	6.79	40.6	98.7	0
1/26/2024, 7:01:52 AM	0	6.79	40.6	98.7	0
1/26/2024, 7:11:52 AM	0	6.79	40.6	98.7	0
1/26/2024, 7:21:52 AM	0	6.79	40.8	98.7	0
1/26/2024, 7:31:52 AM	0	6.79	40.8	98.8	0
1/26/2024, 7:41:52 AM	0	6.79	41	98.8	0
1/26/2024, 7:51:52 AM	0	6.79	41	98.8	0
1/26/2024, 8:01:52 AM	0	6.79	41.2	98.8	0
1/26/2024, 8:11:52 AM	0	6.79	41.2	98.9	0

South Monitoring Station

Time Stamp	H_2S (ppb)	Battery (Volts)	Temperature (°F)	Humidity (%)	1-Hour Average (ppb)
1/26/2024, 8:21:52 AM	0	6.798	41.4	98.9	0
1/26/2024, 8:31:52 AM	0	6.798	41.4	98.9	0
1/26/2024, 8:41:52 AM	0	6.798	41.5	98.9	0
1/26/2024, 8:51:52 AM	0	6.798	41.7	98.9	0
1/26/2024, 9:01:52 AM	0	6.798	41.7	99	0
1/26/2024, 9:11:52 AM	0	6.798	41.9	99.1	0
1/26/2024, 9:21:52 AM	0	6.798	42.3	99.3	0
1/26/2024, 9:31:52 AM	0	6.798	42.4	99.4	0
1/26/2024, 9:41:52 AM	0	6.798	42.8	99.5	0
1/26/2024, 9:51:52 AM	0	6.798	43.2	99.6	0
1/26/2024, 10:01:52 AM	0	6.798	43.3	99.8	0
1/26/2024, 10:11:52 AM	0	6.798	43.5	99.8	0
1/26/2024, 10:21:52 AM	0	6.798	43.7	99.8	0
1/26/2024, 10:31:52 AM	0	6.798	43.9	99.9	0
1/26/2024, 10:41:52 AM	0	6.798	44.2	99.9	0
1/26/2024, 10:51:52 AM	0	6.798	44.6	100	0
1/26/2024, 11:01:52 AM	0	6.807	45	100	0
1/26/2024, 11:11:52 AM	0	6.807	45.3	100	0
1/26/2024, 11:21:52 AM	0	6.807	45.3	100	0
1/26/2024, 11:31:52 AM	0	6.807	45.5	100	0
1/26/2024, 11:41:52 AM	0	6.807	45.5	100	0
1/26/2024, 11:51:52 AM	0	6.807	45.5	99.8	0
1/26/2024, 12:01:52 PM	0	6.807	45.5	99.6	0
1/26/2024, 12:11:52 PM	0	6.807	45.3	99.3	0
1/26/2024, 12:21:52 PM	0	6.807	44.8	98.8	0
1/26/2024, 12:31:52 PM	0	6.807	44.2	98.1	0
1/26/2024, 12:41:52 PM	0	6.807	43.7	97.7	0
1/26/2024, 12:51:52 PM	0	6.807	43.3	97.4	0
1/26/2024, 1:01:52 PM	0	6.798	42.8	97.3	0
1/26/2024, 1:11:52 PM	0	6.798	42.4	97.2	0
1/26/2024, 1:21:52 PM	0	6.798	42.3	97	0
1/26/2024, 1:31:52 PM	0	6.798	41.9	97	0
1/26/2024, 1:41:52 PM	0	6.798	41.5	97	0
1/26/2024, 1:51:52 PM	0	6.798	41.4	97	0
1/26/2024, 2:01:52 PM	0	6.798	41.2	96.9	0
1/26/2024, 2:11:52 PM	0	6.798	41	97	0
1/26/2024, 2:21:52 PM	0	6.798	41	97	0
1/26/2024, 2:31:52 PM	0	6.798	41	97.1	0
1/26/2024, 2:41:52 PM	0	6.798	40.8	97.2	0
1/26/2024, 2:51:52 PM	0	6.798	40.8	97.2	0
1/26/2024, 3:01:52 PM	0	6.798	40.8	97.1	0
1/26/2024, 3:11:52 PM	0	6.79	40.8	97	0
1/26/2024, 3:21:52 PM	0	6.798	40.8	96.9	0
1/26/2024, 3:31:52 PM	0	6.79	40.8	96.8	0
1/26/2024, 3:41:52 PM	0	6.79	40.6	96.7	0
1/26/2024, 3:51:52 PM	0	6.79	40.5	96.5	0
1/26/2024, 4:01:52 PM	0	6.79	40.5	96.5	0
1/26/2024, 4:11:52 PM	0	6.79	40.3	96.3	0
1/26/2024, 4:21:52 PM	0	6.79	40.1	96.3	0
1/26/2024, 4:31:52 PM	0	6.79	40.1	96.3	0
1/26/2024, 4:41:52 PM	0	6.79	39.9	96.2	0
1/26/2024, 4:51:52 PM	0	6.79	39.7	96.2	0
1/26/2024, 5:01:52 PM	0	6.79	39.7	96.2	0
1/26/2024, 5:11:52 PM	0	6.79	39.6	96.2	0
1/26/2024, 5:21:52 PM	0	6.79	39.4	96.2	0
1/26/2024, 5:31:52 PM	0	6.79	39.4	96.3	0
1/26/2024, 5:41:52 PM	0	6.79	39.4	96.3	0

South Monitoring Station

Time Stamp	H_2S (ppb)	Battery (Volts)	Temperature (°F)	Humidity (%)	1-Hour Average (ppb)
1/26/2024, 5:51:52 PM	0	6.79	39.2	96.3	0
1/26/2024, 6:01:52 PM	0	6.79	39.2	96.3	0
1/26/2024, 6:11:52 PM	0	6.79	39	96.4	0
1/26/2024, 6:21:52 PM	0	6.79	39	96.3	0
1/26/2024, 6:31:52 PM	0	6.79	39	96.4	0
1/26/2024, 6:41:52 PM	0	6.79	38.8	96.4	0
1/26/2024, 6:51:52 PM	0	6.79	38.8	96.5	0
1/26/2024, 7:01:52 PM	0	6.79	38.8	96.6	0
1/26/2024, 7:11:52 PM	0	6.79	38.8	96.6	0
1/26/2024, 7:21:52 PM	0	6.79	38.8	96.6	0
1/26/2024, 7:31:52 PM	0	6.79	38.7	96.7	0
1/26/2024, 7:41:52 PM	0	6.79	38.7	96.9	0
1/26/2024, 7:51:52 PM	0	6.79	38.7	96.9	0
1/26/2024, 8:01:52 PM	0	6.79	38.7	97	0
1/26/2024, 8:11:52 PM	0	6.79	38.7	97.1	0
1/26/2024, 8:21:52 PM	0	6.79	38.7	97.1	0
1/26/2024, 8:31:52 PM	0	6.79	38.7	97.2	0
1/26/2024, 8:41:52 PM	0	6.79	38.7	97.2	0
1/26/2024, 8:51:52 PM	0	6.79	38.7	97.2	0
1/26/2024, 9:01:52 PM	0	6.79	38.8	97.2	0
1/26/2024, 9:11:52 PM	0	6.79	38.8	97.2	0
1/26/2024, 9:21:52 PM	0	6.79	38.8	97.1	0
1/26/2024, 9:31:52 PM	0	6.79	38.8	97.1	0
1/26/2024, 9:41:52 PM	0	6.79	38.8	97.1	0
1/26/2024, 9:51:52 PM	0	6.781	38.8	97.2	0
1/26/2024, 10:01:52 PM	0	6.781	38.8	97.2	0
1/26/2024, 10:11:52 PM	0	6.79	38.8	97.2	0
1/26/2024, 10:21:52 PM	0	6.781	38.8	97.3	0
1/26/2024, 10:31:52 PM	0	6.79	38.8	97.3	0
1/26/2024, 10:41:52 PM	0	6.79	38.8	97.3	0
1/26/2024, 10:51:52 PM	0	6.781	38.7	97.2	0
1/26/2024, 11:01:52 PM	0	6.781	38.7	97.2	0
1/26/2024, 11:11:52 PM	0	6.781	38.7	97.1	0
1/26/2024, 11:21:52 PM	0	6.781	38.7	97.1	0
1/26/2024, 11:31:52 PM	0	6.781	38.7	97.1	0
1/26/2024, 11:41:52 PM	0	6.781	38.5	97.1	0
1/26/2024, 11:51:52 PM	0	6.781	38.5	97.1	0
1/27/2024, 12:01:52 AM	0	6.781	38.5	97.1	0
1/27/2024, 12:11:52 AM	0	6.781	38.5	97.1	0
1/27/2024, 12:21:52 AM	0	6.781	38.5	97	0
1/27/2024, 12:31:52 AM	0	6.781	38.3	97	0
1/27/2024, 12:41:52 AM	0	6.781	38.3	97	0
1/27/2024, 12:51:52 AM	0	6.781	38.3	97	0
1/27/2024, 1:01:52 AM	0	6.781	38.3	97	0
1/27/2024, 1:11:52 AM	0	6.781	38.3	97	0
1/27/2024, 1:21:52 AM	0	6.781	38.1	97	0
1/27/2024, 1:31:52 AM	0	6.781	38.1	97	0
1/27/2024, 1:41:52 AM	0	6.781	38.1	97	0
1/27/2024, 1:51:52 AM	0	6.781	38.1	97	0
1/27/2024, 2:01:52 AM	0	6.781	38.1	97	0
1/27/2024, 2:11:52 AM	0	6.781	38.1	97	0
1/27/2024, 2:21:52 AM	0	6.781	38.1	97	0
1/27/2024, 2:31:52 AM	0	6.781	38.1	96.9	0
1/27/2024, 2:41:52 AM	0	6.781	37.9	96.9	0
1/27/2024, 2:51:52 AM	0	6.781	37.9	96.9	0
1/27/2024, 3:01:52 AM	0	6.781	37.9	96.9	0
1/27/2024, 3:11:52 AM	0	6.781	37.9	96.9	0

South Monitoring Station

Time Stamp	H_2S (ppb)	Battery (Volts)	Temperature (°F)	Humidity (%)	1-Hour Average (ppb)
1/27/2024, 3:21:52 AM	0	6.781	37.9	96.9	0
1/27/2024, 3:31:52 AM	0	6.781	37.9	97	0
1/27/2024, 3:41:52 AM	0	6.781	37.9	97	0
1/27/2024, 3:51:52 AM	0	6.781	37.9	97	0
1/27/2024, 4:01:52 AM	0	6.781	37.9	97	0
1/27/2024, 4:11:52 AM	0	6.781	37.9	97	0
1/27/2024, 4:21:52 AM	0	6.781	37.9	97	0
1/27/2024, 4:31:52 AM	0	6.781	37.9	97	0
1/27/2024, 4:41:52 AM	0	6.781	37.8	97	0
1/27/2024, 4:51:52 AM	0	6.781	37.8	97	0
1/27/2024, 5:01:52 AM	0	6.781	37.8	97	0
1/27/2024, 5:11:52 AM	0	6.781	37.8	97	0
1/27/2024, 5:21:52 AM	0	6.781	37.8	97	0
1/27/2024, 5:31:52 AM	0	6.781	37.8	97	0
1/27/2024, 5:41:52 AM	0	6.781	37.8	96.9	0
1/27/2024, 5:51:52 AM	0	6.781	37.6	96.9	0
1/27/2024, 6:01:52 AM	0	6.781	37.6	97	0
1/27/2024, 6:11:52 AM	0	6.781	37.6	97	0
1/27/2024, 6:21:52 AM	0	6.781	37.6	97	0
1/27/2024, 6:31:52 AM	0	6.781	37.8	97.1	0
1/27/2024, 6:41:52 AM	0	6.781	37.8	97.2	0
1/27/2024, 6:51:52 AM	0	6.781	37.8	97.2	0
1/27/2024, 7:01:52 AM	0	6.781	37.8	97.3	0
1/27/2024, 7:11:52 AM	0	6.781	37.8	97.3	0
1/27/2024, 7:21:52 AM	0	6.781	37.8	97.3	0
1/27/2024, 7:31:52 AM	0	6.781	37.8	97.2	0
1/27/2024, 7:41:52 AM	0	6.781	37.8	97.2	0
1/27/2024, 7:51:52 AM	0	6.781	37.8	97.2	0
1/27/2024, 8:01:52 AM	0	6.781	37.8	97.3	0
1/27/2024, 8:11:52 AM	0	6.781	37.8	97.4	0
1/27/2024, 8:21:52 AM	0	6.781	37.9	97.4	0
1/27/2024, 8:31:52 AM	0	6.781	37.9	97.5	0
1/27/2024, 8:41:52 AM	0	6.781	38.1	97.7	0
1/27/2024, 8:51:52 AM	0	6.781	38.5	98	0
1/27/2024, 9:01:52 AM	0	6.781	38.7	98.1	0
1/27/2024, 9:11:52 AM	0	6.781	38.8	98.2	0
1/27/2024, 9:21:52 AM	0	6.781	39	98.3	0
1/27/2024, 9:31:52 AM	0	6.781	39.2	98.3	0
1/27/2024, 9:41:52 AM	0	6.781	39.4	98.5	0
1/27/2024, 9:51:52 AM	0	6.781	39.6	98.6	0
1/27/2024, 10:01:52 AM	0	6.781	39.7	98.6	0
1/27/2024, 10:11:52 AM	0	6.781	39.9	98.6	0
1/27/2024, 10:21:52 AM	0	6.781	40.3	98.6	0
1/27/2024, 10:31:52 AM	0	6.79	40.6	98.7	0
1/27/2024, 10:41:52 AM	0	6.79	40.8	98.8	0
1/27/2024, 10:51:52 AM	0	6.79	41.2	98.8	0
1/27/2024, 11:01:52 AM	0	6.79	41.4	98.7	0
1/27/2024, 11:11:52 AM	0	6.79	41.5	98.6	0
1/27/2024, 11:21:52 AM	0	6.79	41.9	98.5	0
1/27/2024, 11:31:52 AM	0	6.79	42.1	98.3	0
1/27/2024, 11:41:52 AM	0	6.79	42.4	98.1	0
1/27/2024, 11:51:52 AM	0	6.79	42.6	97.9	0
1/27/2024, 12:01:52 PM	0	6.79	43	97.7	0
1/27/2024, 12:11:52 PM	0	6.79	43	97.3	0
1/27/2024, 12:21:52 PM	0	6.79	43.2	97	0
1/27/2024, 12:31:52 PM	0	6.79	43.2	96.7	0
1/27/2024, 12:41:52 PM	0	6.798	43.3	96.5	0

South Monitoring Station

Time Stamp	H_2S (ppb)	Battery (Volts)	Temperature (°F)	Humidity (%)	1-Hour Average (ppb)
1/27/2024, 12:51:52 PM	0	6.798	43.3	96.3	0
1/27/2024, 1:01:52 PM	0	6.798	43.5	96.2	0
1/27/2024, 1:11:52 PM	0	6.798	43.9	96	0
1/27/2024, 1:21:52 PM	0	6.798	43.9	95.8	0
1/27/2024, 1:31:52 PM	0	6.798	44.1	95.6	0
1/27/2024, 1:41:52 PM	0	6.798	44.1	95.4	0
1/27/2024, 1:51:52 PM	0	6.798	44.1	95.2	0
1/27/2024, 2:01:52 PM	0	6.798	44.1	95.2	0
1/27/2024, 2:11:52 PM	0	6.798	44.1	95.1	0
1/27/2024, 2:21:52 PM	0	6.798	44.1	94.9	0
1/27/2024, 2:31:52 PM	0	6.798	44.1	94.8	0
1/27/2024, 2:41:52 PM	0	6.798	44.1	94.7	0
1/27/2024, 2:51:52 PM	0	6.798	44.1	94.8	0
1/27/2024, 3:01:52 PM	0	6.798	44.1	94.7	0
1/27/2024, 3:11:52 PM	0	6.798	44.1	94.7	0
1/27/2024, 3:21:52 PM	0	6.798	44.1	94.7	0
1/27/2024, 3:31:52 PM	0	6.798	44.1	94.6	0
1/27/2024, 3:41:52 PM	0	6.798	44.1	94.6	0
1/27/2024, 3:51:52 PM	0	6.798	44.1	94.5	0
1/27/2024, 4:01:52 PM	0	6.798	44.1	94.5	0
1/27/2024, 4:11:52 PM	0	6.798	43.9	94.5	0
1/27/2024, 4:21:52 PM	0	6.798	43.9	94.5	0
1/27/2024, 4:31:52 PM	0	6.798	43.7	94.5	0
1/27/2024, 4:41:52 PM	0	6.798	43.7	94.4	0
1/27/2024, 4:51:52 PM	0	6.798	43.5	94.5	0
1/27/2024, 5:01:52 PM	0	6.798	43.3	94.5	0
1/27/2024, 5:11:52 PM	0	6.798	43.2	94.7	0
1/27/2024, 5:21:52 PM	0	6.798	43	94.8	0
1/27/2024, 5:31:52 PM	0	6.798	43	94.9	0
1/27/2024, 5:41:52 PM	0	6.798	42.8	95	0
1/27/2024, 5:51:52 PM	0	6.798	42.8	95	0
1/27/2024, 6:01:52 PM	0	6.798	42.6	95.1	0
1/27/2024, 6:11:52 PM	0	6.798	42.4	95.2	0
1/27/2024, 6:21:52 PM	0	6.798	42.4	95.1	0
1/27/2024, 6:31:52 PM	0	6.798	42.3	95.3	0
1/27/2024, 6:41:52 PM	0	6.798	42.1	95.4	0
1/27/2024, 6:51:52 PM	0	6.798	42.1	95.4	0
1/27/2024, 7:01:52 PM	0	6.798	42.1	95.5	0
1/27/2024, 7:11:52 PM	0	6.798	41.9	95.6	0
1/27/2024, 7:21:52 PM	0	6.798	41.9	95.7	0
1/27/2024, 7:31:52 PM	0	6.798	41.7	95.7	0
1/27/2024, 7:41:52 PM	0	6.798	41.7	95.7	0
1/27/2024, 7:51:52 PM	0	6.79	41.9	95.7	0
1/27/2024, 8:01:52 PM	0	6.79	41.7	95.7	0
1/27/2024, 8:11:52 PM	0	6.79	41.7	95.7	0
1/27/2024, 8:21:52 PM	0	6.79	41.5	95.7	0
1/27/2024, 8:31:52 PM	0	6.79	41.5	95.7	0
1/27/2024, 8:41:52 PM	0	6.79	41.4	95.7	0
1/27/2024, 8:51:52 PM	0	6.79	41.4	95.7	0
1/27/2024, 9:01:52 PM	0	6.79	41.4	95.8	0
1/27/2024, 9:11:52 PM	0	6.79	41.2	95.8	0
1/27/2024, 9:21:52 PM	0	6.79	41.2	95.9	0
1/27/2024, 9:31:52 PM	0	6.79	41.2	95.9	0
1/27/2024, 9:41:52 PM	0	6.79	41	96	0
1/27/2024, 9:51:52 PM	0	6.79	41	96.1	0
1/27/2024, 10:01:52 PM	0	6.79	41	96.2	0
1/27/2024, 10:11:52 PM	0	6.79	41	96.2	0

South Monitoring Station

Time Stamp	H_2S (ppb)	Battery (Volts)	Temperature (°F)	Humidity (%)	1-Hour Average (ppb)
1/27/2024, 10:21:52 PM	0	6.79	41	96.3	0
1/27/2024, 10:31:52 PM	0	6.79	40.8	96.3	0
1/27/2024, 10:41:52 PM	0	6.79	40.8	96.2	0
1/27/2024, 10:51:52 PM	0	6.79	40.8	96.2	0
1/27/2024, 11:01:52 PM	0	6.79	40.6	96.2	0
1/27/2024, 11:11:52 PM	0	6.79	40.6	96.1	0
1/27/2024, 11:21:52 PM	0	6.79	40.5	96	0
1/27/2024, 11:31:52 PM	0	6.79	40.5	96	0
1/27/2024, 11:41:52 PM	0	6.79	40.3	96.1	0
1/27/2024, 11:51:52 PM	0	6.79	40.3	96.2	0
1/28/2024, 12:01:52 AM	0	6.79	40.3	96.2	0
1/28/2024, 12:11:52 AM	0	6.79	40.5	96.4	0
1/28/2024, 12:21:52 AM	0	6.79	40.5	96.6	0
1/28/2024, 12:31:52 AM	0	6.79	40.5	96.6	0
1/28/2024, 12:41:52 AM	0	6.79	40.5	96.7	0
1/28/2024, 12:51:52 AM	0	6.79	40.3	96.6	0
1/28/2024, 1:01:52 AM	0	6.79	40.3	96.6	0
1/28/2024, 1:11:52 AM	0	6.781	40.3	96.7	0
1/28/2024, 1:21:52 AM	0	6.79	40.3	96.7	0
1/28/2024, 1:31:52 AM	0	6.79	40.3	96.7	0
1/28/2024, 1:41:52 AM	0	6.79	40.3	96.7	0
1/28/2024, 1:51:52 AM	0	6.79	40.3	96.7	0
1/28/2024, 2:01:52 AM	0	6.79	40.3	96.7	0
1/28/2024, 2:11:52 AM	0	6.781	40.3	96.7	0
1/28/2024, 2:21:52 AM	0	6.781	40.3	96.8	0
1/28/2024, 2:31:52 AM	0	6.781	40.3	96.8	0
1/28/2024, 2:41:52 AM	0	6.79	40.5	96.9	0
1/28/2024, 2:51:52 AM	0	6.79	40.5	97	0
1/28/2024, 3:01:52 AM	0	6.79	40.6	97	0
1/28/2024, 3:11:52 AM	0	6.79	40.6	96.9	0
1/28/2024, 3:21:52 AM	0	6.79	40.6	96.8	0
1/28/2024, 3:31:52 AM	0	6.79	40.6	96.8	0
1/28/2024, 3:41:52 AM	0	6.79	40.6	96.9	0
1/28/2024, 3:51:52 AM	0	6.79	40.6	96.9	0
1/28/2024, 4:01:52 AM	0	6.79	40.6	96.9	0
1/28/2024, 4:11:52 AM	0	6.79	40.6	96.9	0
1/28/2024, 4:21:52 AM	0	6.79	40.8	96.9	0
1/28/2024, 4:31:52 AM	0	6.79	40.6	96.9	0
1/28/2024, 4:41:52 AM	0	6.79	40.6	96.8	0
1/28/2024, 4:51:52 AM	0	6.79	40.6	96.8	0
1/28/2024, 5:01:52 AM	0	6.79	40.6	96.7	0
1/28/2024, 5:11:52 AM	0	6.79	40.5	96.7	0
1/28/2024, 5:21:52 AM	0	6.79	40.5	96.6	0
1/28/2024, 5:31:52 AM	0	6.781	40.5	96.6	0
1/28/2024, 5:41:52 AM	0	6.781	40.5	96.7	0
1/28/2024, 5:51:52 AM	0	6.781	40.5	96.8	0
1/28/2024, 6:01:52 AM	0	6.781	40.5	96.8	0
1/28/2024, 6:11:52 AM	0	6.79	40.5	96.9	0
1/28/2024, 6:21:52 AM	0	6.781	40.5	96.9	0
1/28/2024, 6:31:52 AM	0	6.781	40.5	96.9	0
1/28/2024, 6:41:52 AM	0	6.781	40.5	96.9	0
1/28/2024, 6:51:52 AM	0	6.781	40.5	96.8	0
1/28/2024, 7:01:52 AM	0	6.781	40.5	96.7	0
1/28/2024, 7:11:52 AM	0	6.781	40.3	96.7	0
1/28/2024, 7:21:52 AM	0	6.781	40.3	96.7	0
1/28/2024, 7:31:52 AM	0	6.781	40.3	96.6	0
1/28/2024, 7:41:52 AM	0	6.781	40.3	96.5	0

South Monitoring Station

Time Stamp	H_2S (ppb)	Battery (Volts)	Temperature (°F)	Humidity (%)	1-Hour Average (ppb)
1/28/2024, 7:51:52 AM	0	6.781	40.3	96.5	0
1/28/2024, 8:01:52 AM	0	6.781	40.1	96.5	0
1/28/2024, 8:11:52 AM	0	6.781	40.1	96.5	0
1/28/2024, 8:21:52 AM	0	6.781	40.1	96.4	0
1/28/2024, 8:31:52 AM	0	6.781	40.1	96.4	0
1/28/2024, 8:41:52 AM	0	6.781	39.9	96.3	0
1/28/2024, 8:51:52 AM	0	6.781	39.9	96.2	0
1/28/2024, 9:01:52 AM	0	6.781	39.7	96.2	0
1/28/2024, 9:11:52 AM	0	6.781	39.7	96.3	0
1/28/2024, 9:21:52 AM	0	6.781	39.7	96.3	0
1/28/2024, 9:31:52 AM	0	6.781	39.9	96.4	0
1/28/2024, 9:41:52 AM	0	6.781	39.9	96.4	0
1/28/2024, 9:51:52 AM	0	6.781	39.9	96.5	0
1/28/2024, 10:01:52 AM	0	6.781	39.9	96.5	0
1/28/2024, 10:11:52 AM	0	6.781	39.9	96.6	0
1/28/2024, 10:21:52 AM	0	6.781	40.1	96.6	0
1/28/2024, 10:31:52 AM	0	6.781	40.1	96.7	0
1/28/2024, 10:41:52 AM	0	6.781	40.3	96.7	0
1/28/2024, 10:51:52 AM	0	6.781	40.3	96.6	0
1/28/2024, 11:01:52 AM	0	6.781	40.3	96.6	0
1/28/2024, 11:11:52 AM	0	6.781	40.3	96.6	0
1/28/2024, 11:21:52 AM	0	6.781	40.5	96.6	0
1/28/2024, 11:31:52 AM	0	6.781	40.5	96.5	0
1/28/2024, 11:41:52 AM	0	6.781	40.5	96.5	0
1/28/2024, 11:51:52 AM	0	6.781	40.6	96.4	0
1/28/2024, 12:01:52 PM	0	6.781	40.5	96.2	0
1/28/2024, 12:11:52 PM	0	6.781	40.5	96.1	0
1/28/2024, 12:21:52 PM	0	6.781	40.3	95.9	0
1/28/2024, 12:31:52 PM	0	6.781	40.1	95.8	0
1/28/2024, 12:41:52 PM	0	6.781	40.1	95.6	0
1/28/2024, 12:51:52 PM	0	6.781	39.9	95.6	0
1/28/2024, 1:01:52 PM	0	6.781	39.9	95.6	0
1/28/2024, 1:11:52 PM	0	6.781	39.7	95.5	0
1/28/2024, 1:21:52 PM	0	6.781	39.6	95.5	0
1/28/2024, 1:31:52 PM	0	6.781	39.6	95.3	0
1/28/2024, 1:41:52 PM	0	6.781	39.4	95.2	0
1/28/2024, 1:51:52 PM	0	6.781	39	94.9	0
1/28/2024, 2:01:52 PM	0	6.781	38.7	94.5	0
1/28/2024, 2:11:52 PM	0	6.772	38.3	94.2	0
1/28/2024, 2:21:52 PM	0	6.772	37.9	94	0
1/28/2024, 2:31:52 PM	0	6.772	37.6	93.8	0
1/28/2024, 2:41:52 PM	0	6.772	37.2	93.7	0
1/28/2024, 2:51:52 PM	0	6.772	36.9	93.7	0
1/28/2024, 3:01:52 PM	0	6.772	36.7	93.7	0
1/28/2024, 3:11:52 PM	0	6.772	36.5	93.8	0
1/28/2024, 3:21:52 PM	0	6.772	36.3	93.9	0
1/28/2024, 3:31:52 PM	0	6.772	36.1	94	0
1/28/2024, 3:41:52 PM	0	6.763	36	94.1	0
1/28/2024, 3:51:52 PM	0	6.763	36	94.2	0
1/28/2024, 4:01:52 PM	0	6.763	35.8	94.2	0
1/28/2024, 4:11:52 PM	0	6.763	35.8	94.4	0
1/28/2024, 4:21:52 PM	0	6.763	35.6	94.5	0
1/28/2024, 4:31:52 PM	0	6.763	35.6	94.6	0
1/28/2024, 4:41:52 PM	0	6.763	35.4	94.7	0
1/28/2024, 4:51:52 PM	0	6.763	35.4	94.8	0
1/28/2024, 5:01:52 PM	0	6.763	35.4	94.9	0
1/28/2024, 5:11:52 PM	0	6.763	35.4	95	0

South Monitoring Station

Time Stamp	H_2S (ppb)	Battery (Volts)	Temperature (°F)	Humidity (%)	1-Hour Average (ppb)
1/28/2024, 5:21:52 PM	0	6.763	35.2	95.1	0
1/28/2024, 5:31:52 PM	0	6.763	35.2	95.2	0
1/28/2024, 5:41:52 PM	0	6.763	35.2	95.2	0
1/28/2024, 5:51:52 PM	0	6.763	35.2	95.3	0
1/28/2024, 6:01:52 PM	0	6.763	35.2	95.4	0
1/28/2024, 6:11:52 PM	0	6.763	35.2	95.4	0
1/28/2024, 6:21:52 PM	0	6.763	35.2	95.4	0
1/28/2024, 6:31:52 PM	0	6.763	35.2	95.4	0
1/28/2024, 6:41:52 PM	0	6.754	35.1	95.4	0
1/28/2024, 6:51:52 PM	0	6.763	35.1	95.4	0
1/28/2024, 7:01:52 PM	0	6.754	35.1	95.5	0
1/28/2024, 7:11:52 PM	0	6.754	35.1	95.5	0
1/28/2024, 7:21:52 PM	0	6.754	35.1	95.6	0
1/28/2024, 7:31:52 PM	0	6.754	35.1	95.7	0
1/28/2024, 7:41:52 PM	0	6.754	35.1	95.7	0
1/28/2024, 7:51:52 PM	0	6.754	35.1	95.7	0
1/28/2024, 8:01:52 PM	0	6.754	35.1	95.8	0
1/28/2024, 8:11:52 PM	0	6.754	35.1	95.8	0
1/28/2024, 8:21:52 PM	0	6.754	35.1	95.8	0
1/28/2024, 8:31:52 PM	0	6.754	35.1	95.8	0
1/28/2024, 8:41:52 PM	0	6.754	35.1	95.9	0
1/28/2024, 8:51:52 PM	0	6.754	35.1	95.8	0
1/28/2024, 9:01:52 PM	0	6.754	35.1	95.8	0
1/28/2024, 9:11:52 PM	0	6.754	35.1	95.7	0
1/28/2024, 9:21:52 PM	0	6.754	35.1	95.6	0
1/28/2024, 9:31:52 PM	0	6.754	35.2	95.5	0
1/28/2024, 9:41:52 PM	0	6.754	35.2	95.4	0
1/28/2024, 9:51:52 PM	0	6.754	35.2	95.4	0
1/28/2024, 10:01:52 PM	0	6.754	35.2	95.3	0
1/28/2024, 10:11:52 PM	0	6.754	35.2	95.3	0
1/28/2024, 10:21:52 PM	0	6.754	35.2	95.2	0
1/28/2024, 10:31:52 PM	0	6.754	35.2	95.2	0
1/28/2024, 10:41:52 PM	0	6.754	35.2	95.1	0
1/28/2024, 10:51:52 PM	0	6.754	35.2	95.1	0
1/28/2024, 11:01:52 PM	0	6.754	35.2	95.1	0
1/28/2024, 11:11:52 PM	0	6.754	35.2	95.2	0
1/28/2024, 11:21:52 PM	0	6.754	35.2	95.2	0
1/28/2024, 11:31:52 PM	0	6.754	35.2	95.2	0
1/28/2024, 11:41:52 PM	0	6.754	35.1	95.2	0
1/28/2024, 11:51:52 PM	0	6.754	35.1	95.2	0
1/29/2024, 12:01:52 AM	0	6.754	35.1	95.2	0
1/29/2024, 12:11:52 AM	0	6.754	35.1	95.2	0
1/29/2024, 12:21:52 AM	0	6.754	35.1	95.2	0
1/29/2024, 12:31:52 AM	0	6.754	35.1	95.2	0
1/29/2024, 12:41:52 AM	0	6.754	34.9	95.1	0
1/29/2024, 12:51:52 AM	0	6.754	34.9	94.9	0
1/29/2024, 1:01:52 AM	0	6.754	34.9	94.7	0
1/29/2024, 1:11:52 AM	0	6.754	34.9	94.8	0
1/29/2024, 1:21:52 AM	0	6.754	34.7	94.8	0
1/29/2024, 1:31:52 AM	0	6.754	34.7	94.9	0
1/29/2024, 1:41:52 AM	0	6.754	34.7	95	0
1/29/2024, 1:51:52 AM	0	6.754	34.7	95	0
1/29/2024, 2:01:52 AM	0	6.754	34.7	95	0
1/29/2024, 2:11:52 AM	0	6.754	34.7	95	0
1/29/2024, 2:21:52 AM	0	6.754	34.7	95	0
1/29/2024, 2:31:52 AM	0	6.754	34.7	95	0
1/29/2024, 2:41:52 AM	0	6.754	34.5	95	0

South Monitoring Station

Time Stamp	H_2S (ppb)	Battery (Volts)	Temperature (°F)	Humidity (%)	1-Hour Average (ppb)
1/29/2024, 2:51:52 AM	0	6.754	34.5	95	0
1/29/2024, 3:01:52 AM	0	6.754	34.5	95	0
1/29/2024, 3:11:52 AM	0	6.754	34.5	95.1	0
1/29/2024, 3:21:52 AM	0	6.746	34.5	95.1	0
1/29/2024, 3:31:52 AM	0	6.746	34.5	95.2	0
1/29/2024, 3:41:52 AM	0	6.746	34.5	95.3	0
1/29/2024, 3:51:52 AM	0	6.746	34.5	95.3	0
1/29/2024, 4:01:52 AM	0	6.746	34.5	95.3	0
1/29/2024, 4:11:52 AM	0	6.746	34.5	95.4	0
1/29/2024, 4:21:52 AM	0	6.746	34.5	95.4	0
1/29/2024, 4:31:52 AM	0	6.746	34.5	95.4	0
1/29/2024, 4:41:52 AM	0	6.746	34.5	95.4	0
1/29/2024, 4:51:52 AM	0	6.746	34.5	95.4	0
1/29/2024, 5:01:52 AM	0	6.746	34.5	95.4	0
1/29/2024, 5:11:52 AM	0	6.746	34.5	95.5	0
1/29/2024, 5:21:52 AM	0	6.746	34.5	95.6	0
1/29/2024, 5:31:52 AM	0	6.746	34.5	95.6	0
1/29/2024, 5:41:52 AM	0	6.746	34.5	95.6	0
1/29/2024, 5:51:52 AM	0	6.746	34.5	95.6	0
1/29/2024, 6:01:52 AM	0	6.746	34.5	95.6	0
1/29/2024, 6:11:52 AM	0	6.746	34.5	95.6	0
1/29/2024, 6:21:52 AM	0	6.746	34.5	95.6	0
1/29/2024, 6:31:52 AM	0	6.746	34.5	95.6	0
1/29/2024, 6:41:52 AM	0	6.746	34.5	95.6	0
1/29/2024, 6:51:52 AM	0	6.746	34.3	95.6	0
1/29/2024, 7:01:52 AM	0	6.746	34.3	95.6	0
1/29/2024, 7:11:52 AM	0	6.746	34.3	95.6	0
1/29/2024, 7:21:52 AM	0	6.746	34.3	95.6	0
1/29/2024, 7:31:52 AM	0	6.746	34.3	95.6	0
1/29/2024, 7:41:52 AM	0	6.746	34.3	95.6	0
1/29/2024, 7:51:52 AM	0	6.746	34.3	95.7	0
1/29/2024, 8:01:52 AM	0	6.746	34.5	95.7	0
1/29/2024, 8:11:52 AM	0	6.746	34.5	95.7	0
1/29/2024, 8:21:52 AM	0	6.746	34.5	95.7	0
1/29/2024, 8:31:52 AM	0	6.746	34.7	95.7	0
1/29/2024, 8:41:52 AM	0	6.746	34.7	95.7	0
1/29/2024, 8:51:52 AM	0	6.746	34.9	95.7	0
1/29/2024, 9:01:52 AM	0	6.746	34.9	95.7	0
1/29/2024, 9:11:52 AM	0	6.746	35.1	95.7	0
1/29/2024, 9:21:52 AM	0	6.746	35.2	95.6	0
1/29/2024, 9:31:52 AM	0	6.746	35.2	95.4	0
1/29/2024, 9:41:52 AM	0	6.746	35.4	95.2	0
1/29/2024, 9:51:52 AM	0	6.746	35.6	95	0
1/29/2024, 10:01:52 AM	0	6.746	35.6	94.7	0
1/29/2024, 10:11:52 AM	0	6.746	35.8	94.5	0
1/29/2024, 10:21:52 AM	0	6.746	35.8	94.3	0
1/29/2024, 10:31:52 AM	0	6.746	35.8	94.1	0
1/29/2024, 10:41:52 AM	0	6.746	36	93.8	0
1/29/2024, 10:51:52 AM	0	6.746	36	93.5	0
1/29/2024, 11:01:52 AM	0	6.746	36	93.2	0
1/29/2024, 11:11:52 AM	0	6.746	36	92.9	0
1/29/2024, 11:21:52 AM	0	6.746	36	92.5	0
1/29/2024, 11:31:52 AM	0	6.746	36	92.2	0
1/29/2024, 11:41:52 AM	0	6.746	36	91.9	0
1/29/2024, 11:51:52 AM	0	6.746	36	91.7	0
1/29/2024, 12:01:52 PM	0	6.746	36	91.5	0
1/29/2024, 12:11:52 PM	0	6.746	36	91.2	0

South Monitoring Station

Time Stamp	H_2S (ppb)	Battery (Volts)	Temperature (°F)	Humidity (%)	1-Hour Average (ppb)
1/29/2024, 12:21:52 PM	0	6.746	35.8	91	0
1/29/2024, 12:31:52 PM	0	6.746	35.8	90.7	0
1/29/2024, 12:41:52 PM	0	6.746	35.8	90.5	0
1/29/2024, 12:51:52 PM	0	6.746	35.8	90.4	0
1/29/2024, 1:01:52 PM	0	6.746	35.6	90.3	0
1/29/2024, 1:11:52 PM	0	6.746	35.6	90.3	0
1/29/2024, 1:21:52 PM	0	6.746	35.8	90.2	0
1/29/2024, 1:31:52 PM	0	6.746	35.8	90	0
1/29/2024, 1:41:52 PM	0	6.746	35.6	89.8	0
1/29/2024, 1:51:52 PM	0	6.746	35.8	89.6	0
1/29/2024, 2:01:52 PM	0	6.746	35.8	89.6	0
1/29/2024, 2:11:52 PM	0	6.746	35.6	89.4	0
1/29/2024, 2:21:52 PM	0	6.746	35.6	89.2	0
1/29/2024, 2:31:52 PM	0	6.746	35.6	89	0
1/29/2024, 2:41:52 PM	0	6.746	35.4	88.9	0
1/29/2024, 2:51:52 PM	0	6.746	35.4	88.9	0
1/29/2024, 3:01:52 PM	0	6.746	35.4	89	0
1/29/2024, 3:11:52 PM	0	6.746	35.4	89.1	0
1/29/2024, 3:21:52 PM	0	6.746	35.4	89.1	0
1/29/2024, 3:31:52 PM	0	6.746	35.4	89.2	0
1/29/2024, 3:41:52 PM	0	6.746	35.4	89.4	0
1/29/2024, 3:51:52 PM	0	6.746	35.4	89.4	0
1/29/2024, 4:01:52 PM	0	6.746	35.4	89.5	0
1/29/2024, 4:11:52 PM	0	6.746	35.2	89.6	0
1/29/2024, 4:21:52 PM	0	6.746	35.2	89.6	0
1/29/2024, 4:31:52 PM	0	6.746	35.2	89.8	0
1/29/2024, 4:41:52 PM	0	6.746	35.2	89.8	0
1/29/2024, 4:51:52 PM	0	6.746	35.1	90	0
1/29/2024, 5:01:52 PM	0	6.746	35.1	89.9	0
1/29/2024, 5:11:52 PM	0	6.737	34.9	90	0
1/29/2024, 5:21:52 PM	0	6.737	34.9	90.3	0
1/29/2024, 5:31:52 PM	0	6.737	34.7	90.4	0
1/29/2024, 5:41:52 PM	0	6.737	34.7	90.5	0
1/29/2024, 5:51:52 PM	0	6.737	34.5	90.6	0
1/29/2024, 6:01:52 PM	0	6.737	34.3	90.6	0
1/29/2024, 6:11:52 PM	0	6.737	34.2	90.8	0
1/29/2024, 6:21:52 PM	0	6.737	34	91.1	0
1/29/2024, 6:31:52 PM	0	6.737	33.8	91.3	0
1/29/2024, 6:41:52 PM	0	6.737	33.8	91.5	0
1/29/2024, 6:51:52 PM	0	6.737	33.8	91.7	0
1/29/2024, 7:01:52 PM	0	6.737	33.6	91.8	0
1/29/2024, 7:11:52 PM	0	6.737	33.4	91.7	0
1/29/2024, 7:21:52 PM	0	6.728	33.3	91.7	0
1/29/2024, 7:31:52 PM	0	6.728	33.3	91.9	0
1/29/2024, 7:41:52 PM	0	6.728	33.1	92	0
1/29/2024, 7:51:52 PM	0	6.728	32.9	92.1	0
1/29/2024, 8:01:52 PM	0	6.728	32.9	92.1	0
1/29/2024, 8:11:52 PM	0	6.728	32.5	92.1	0
1/29/2024, 8:21:52 PM	0	6.728	32.5	92.2	0
1/29/2024, 8:31:52 PM	0	6.728	32.4	92.4	0
1/29/2024, 8:41:52 PM	0	6.728	32.4	92.7	0
1/29/2024, 8:51:52 PM	0	6.728	32.4	92.9	0
1/29/2024, 9:01:52 PM	0	6.728	32.5	93.1	0
1/29/2024, 9:11:52 PM	0	6.728	32.5	93.3	0
1/29/2024, 9:21:52 PM	0	6.728	32.5	93.5	0
1/29/2024, 9:31:52 PM	0	6.728	32.7	93.6	0
1/29/2024, 9:41:52 PM	0	6.728	32.7	93.6	0

South Monitoring Station

Time Stamp	H_2S (ppb)	Battery (Volts)	Temperature (°F)	Humidity (%)	1-Hour Average (ppb)
1/29/2024, 9:51:52 PM	0	6.728	32.7	93.6	0
1/29/2024, 10:01:52 PM	0	6.728	32.7	93.6	0
1/29/2024, 10:11:52 PM	0	6.728	32.9	93.7	0
1/29/2024, 10:21:52 PM	0	6.728	32.9	93.7	0
1/29/2024, 10:31:52 PM	0	6.728	32.9	93.7	0
1/29/2024, 10:41:52 PM	0	6.728	32.9	93.7	0
1/29/2024, 10:51:52 PM	0	6.728	32.9	93.7	0
1/29/2024, 11:01:52 PM	0	6.728	32.9	93.6	0
1/29/2024, 11:11:52 PM	0	6.728	32.9	93.6	0
1/29/2024, 11:21:52 PM	0	6.728	32.9	93.6	0
1/29/2024, 11:31:52 PM	0	6.728	32.9	93.5	0
1/29/2024, 11:41:52 PM	0	6.728	32.9	93.5	0
1/29/2024, 11:51:52 PM	0	6.728	33.1	93.5	0
1/30/2024, 12:01:52 AM	0	6.728	33.1	93.6	0
1/30/2024, 12:11:52 AM	0	6.728	33.1	93.6	0
1/30/2024, 12:21:52 AM	0	6.728	33.1	93.7	0
1/30/2024, 12:31:52 AM	0	6.719	33.1	93.7	0
1/30/2024, 12:41:52 AM	0	6.719	33.1	93.7	0
1/30/2024, 12:51:52 AM	0	6.719	33.1	93.6	0
1/30/2024, 1:01:52 AM	0	6.719	32.9	93.5	0
1/30/2024, 1:11:52 AM	0	6.719	32.9	93.3	0
1/30/2024, 1:21:52 AM	0	6.719	32.7	93.1	0
1/30/2024, 1:31:52 AM	0	6.719	32.5	93	0
1/30/2024, 1:41:52 AM	0	6.719	32.2	92.8	0
1/30/2024, 1:51:52 AM	0	6.719	32	92.7	0
1/30/2024, 2:01:52 AM	0	6.719	31.8	92.6	0
1/30/2024, 2:11:52 AM	0	6.719	31.6	92.7	0
1/30/2024, 2:21:52 AM	0	6.719	31.5	92.8	0
1/30/2024, 2:31:52 AM	0	6.719	31.6	93.1	0
1/30/2024, 2:41:52 AM	0	6.71	31.6	93.4	0
1/30/2024, 2:51:52 AM	0	6.71	31.8	93.6	0
1/30/2024, 3:01:52 AM	0	6.719	32	93.8	0
1/30/2024, 3:11:52 AM	0	6.71	32	93.8	0
1/30/2024, 3:21:52 AM	0	6.719	32	93.9	0
1/30/2024, 3:31:52 AM	0	6.719	32.2	93.7	0
1/30/2024, 3:41:52 AM	0	6.719	32.2	93.5	0
1/30/2024, 3:51:52 AM	0	6.719	32.2	93.3	0
1/30/2024, 4:01:52 AM	0	6.719	32.4	93.2	0
1/30/2024, 4:11:52 AM	0	6.719	32.4	93	0
1/30/2024, 4:21:52 AM	0	6.719	32.4	92.9	0
1/30/2024, 4:31:52 AM	0	6.719	32.4	92.8	0
1/30/2024, 4:41:52 AM	0	6.71	32.2	92.8	0
1/30/2024, 4:51:52 AM	0	6.719	32.2	92.8	0
1/30/2024, 5:01:52 AM	0	6.719	32.4	92.7	0
1/30/2024, 5:11:52 AM	0	6.71	32.4	92.6	0
1/30/2024, 5:21:52 AM	0	6.71	32.4	92.4	0
1/30/2024, 5:31:52 AM	0	6.71	32.4	92.3	0
1/30/2024, 5:41:52 AM	0	6.719	32.4	92.2	0
1/30/2024, 5:51:52 AM	0	6.71	32.4	92.2	0
1/30/2024, 6:01:52 AM	0	6.71	32.4	92.1	0
1/30/2024, 6:11:52 AM	0	6.71	32.4	92.1	0
1/30/2024, 6:21:52 AM	0	6.719	32.5	92.1	0
1/30/2024, 6:31:52 AM	0	6.71	32.5	92.1	0
1/30/2024, 6:41:52 AM	0	6.71	32.5	92.2	0
1/30/2024, 6:51:52 AM	0	6.719	32.5	92.3	0
1/30/2024, 7:01:52 AM	0	6.71	32.5	92.3	0
1/30/2024, 7:11:52 AM	0	6.71	32.5	92.4	0

South Monitoring Station

Time Stamp	H_2S (ppb)	Battery (Volts)	Temperature (°F)	Humidity (%)	1-Hour Average (ppb)
1/30/2024, 7:21:52 AM	0	6.71	32.7	92.4	0
1/30/2024, 7:31:52 AM	0	6.71	32.7	92.5	0
1/30/2024, 7:41:52 AM	0	6.71	32.7	92.6	0
1/30/2024, 7:51:52 AM	0	6.71	32.9	92.8	0
1/30/2024, 8:01:52 AM	0	6.71	32.9	93	0
1/30/2024, 8:11:52 AM	0	6.71	33.1	93.1	0
1/30/2024, 8:21:52 AM	0	6.71	33.3	93.1	0
1/30/2024, 8:31:52 AM	0	6.719	33.4	93.1	0
1/30/2024, 8:41:52 AM	0	6.719	33.6	93	0
1/30/2024, 8:51:52 AM	0	6.719	33.8	92.9	0
1/30/2024, 9:01:52 AM	0	6.719	34	92.8	0
1/30/2024, 9:11:52 AM	0	6.719	34.2	92.7	0
1/30/2024, 9:21:52 AM	0	6.719	34.3	92.6	0
1/30/2024, 9:31:52 AM	0	6.719	34.5	92.4	0
1/30/2024, 9:41:52 AM	0	6.719	34.7	92.4	0
1/30/2024, 9:51:52 AM	0	6.719	34.9	92.2	0
1/30/2024, 10:01:52 AM	0	6.719	35.1	92.1	0
1/30/2024, 10:11:52 AM	0	6.719	35.1	91.8	0
1/30/2024, 10:21:52 AM	0	6.719	35.2	91.7	0
1/30/2024, 10:31:52 AM	0	6.719	35.4	91.6	0
1/30/2024, 10:41:52 AM	0	6.719	35.6	91.4	0
1/30/2024, 10:51:52 AM	0	6.719	35.8	91.2	0
1/30/2024, 11:01:52 AM	0	6.728	36	91.1	0
1/30/2024, 11:11:52 AM	0	6.728	36.1	90.8	0
1/30/2024, 11:21:52 AM	0	6.728	36.3	90.6	0
1/30/2024, 11:31:52 AM	0	6.728	36.3	90.2	0
1/30/2024, 11:41:52 AM	0	6.728	36.5	89.9	0
1/30/2024, 11:51:52 AM	0	6.728	36.5	89.7	0
1/30/2024, 12:01:52 PM	0	6.728	36.7	89.6	0
1/30/2024, 12:11:52 PM	0	6.728	36.7	89.3	0
1/30/2024, 12:21:52 PM	0	6.728	36.9	89.2	0
1/30/2024, 12:31:52 PM	0	6.728	37	89	0
1/30/2024, 12:41:52 PM	0	6.728	37.2	89	0
1/30/2024, 12:51:52 PM	0	6.728	37.2	88.9	0
1/30/2024, 1:01:52 PM	0	6.728	37.2	88.7	0
1/30/2024, 1:11:52 PM	0	6.728	37.4	88.7	0
1/30/2024, 1:21:52 PM	0	6.728	37.4	88.6	0
1/30/2024, 1:31:52 PM	0	6.728	37.4	88.5	0
1/30/2024, 1:41:52 PM	0	6.728	37.4	88.5	0
1/30/2024, 1:51:52 PM	0	6.728	37.4	88.4	0
1/30/2024, 2:01:52 PM	0	6.728	37.4	88.4	0
1/30/2024, 2:11:52 PM	0	6.728	37.4	88.3	0
1/30/2024, 2:21:52 PM	0	6.728	37.4	88.2	0
1/30/2024, 2:31:52 PM	0	6.728	37.4	88.3	0
1/30/2024, 2:41:52 PM	0	6.728	37.4	88.3	0
1/30/2024, 2:51:52 PM	0	6.728	37.4	88.3	0
1/30/2024, 3:01:52 PM	0	6.728	37.2	88.3	0
1/30/2024, 3:11:52 PM	0	6.728	37.2	88.3	0
1/30/2024, 3:21:52 PM	0	6.728	37.2	88.3	0
1/30/2024, 3:31:52 PM	0	6.728	37.2	88.3	0
1/30/2024, 3:41:52 PM	0	6.728	37	88.4	0
1/30/2024, 3:51:52 PM	0	6.728	37	88.5	0
1/30/2024, 4:01:52 PM	0	6.728	37	88.5	0
1/30/2024, 4:11:52 PM	0	6.728	37	88.5	0
1/30/2024, 4:21:52 PM	0	6.728	37	88.5	0
1/30/2024, 4:31:52 PM	0	6.728	36.9	88.6	0
1/30/2024, 4:41:52 PM	0	6.728	36.9	88.6	0

South Monitoring Station

Time Stamp	H_2S (ppb)	Battery (Volts)	Temperature (°F)	Humidity (%)	1-Hour Average (ppb)
1/30/2024, 4:51:52 PM	0	6.728	36.9	88.7	0
1/30/2024, 5:01:52 PM	0	6.728	36.7	88.7	0
1/30/2024, 5:11:52 PM	0	6.728	36.7	88.8	0
1/30/2024, 5:21:52 PM	0	6.728	36.7	88.8	0
1/30/2024, 5:31:52 PM	0	6.728	36.7	88.9	0
1/30/2024, 5:41:52 PM	0	6.728	36.5	88.9	0
1/30/2024, 5:51:52 PM	0	6.728	36.5	89	0
1/30/2024, 6:01:52 PM	0	6.728	36.5	89.1	0
1/30/2024, 6:11:52 PM	0	6.719	36.5	89.1	0
1/30/2024, 6:21:52 PM	0	6.719	36.5	89.1	0
1/30/2024, 6:31:52 PM	0	6.719	36.5	89.1	0
1/30/2024, 6:41:52 PM	0	6.719	36.3	89.1	0
1/30/2024, 6:51:52 PM	0	6.719	36.3	89.2	0
1/30/2024, 7:01:52 PM	0	6.719	36.3	89.3	0
1/30/2024, 7:11:52 PM	0	6.719	36.3	89.4	0
1/30/2024, 7:21:52 PM	0	6.719	36.3	89.4	0
1/30/2024, 7:31:52 PM	0	6.719	36.3	89.5	0
1/30/2024, 7:41:52 PM	0	6.719	36.3	89.7	0
1/30/2024, 7:51:52 PM	0	6.719	36.1	89.8	0
1/30/2024, 8:01:52 PM	0	6.719	36.1	89.9	0
1/30/2024, 8:11:52 PM	0	6.719	36.1	90.1	0
1/30/2024, 8:21:52 PM	0	6.719	36.1	90.1	0
1/30/2024, 8:31:52 PM	0	6.719	36.1	90.2	0
1/30/2024, 8:41:52 PM	0	6.719	36.1	90.2	0
1/30/2024, 8:51:52 PM	0	6.719	36.1	90.2	0
1/30/2024, 9:01:52 PM	0	6.719	36.1	90.3	0
1/30/2024, 9:11:52 PM	0	6.719	36.1	90.4	0
1/30/2024, 9:21:52 PM	0	6.719	36	90.4	0
1/30/2024, 9:31:52 PM	0	6.719	36	90.5	0
1/30/2024, 9:41:52 PM	0	6.719	36	90.6	0
1/30/2024, 9:51:52 PM	0	6.719	36	90.7	0
1/30/2024, 10:01:52 PM	0	6.719	36	90.8	0
1/30/2024, 10:11:52 PM	0	6.719	36	90.9	0
1/30/2024, 10:21:52 PM	0	6.719	35.8	90.9	0
1/30/2024, 10:31:52 PM	0	6.719	35.8	91	0
1/30/2024, 10:41:52 PM	0	6.71	35.8	91.1	0
1/30/2024, 10:51:52 PM	0	6.71	35.8	91.2	0
1/30/2024, 11:01:52 PM	0	6.71	35.6	91.3	0
1/30/2024, 11:11:52 PM	0	6.71	35.6	91.4	0
1/30/2024, 11:21:52 PM	0	6.71	35.6	91.5	0
1/30/2024, 11:31:52 PM	0	6.71	35.6	91.6	0
1/30/2024, 11:41:52 PM	0	6.71	35.6	91.7	0
1/30/2024, 11:51:52 PM	0	6.71	35.6	91.7	0
1/31/2024, 12:01:52 AM	0	6.71	35.6	91.7	0
1/31/2024, 12:11:52 AM	0	6.71	35.4	91.7	0
1/31/2024, 12:21:52 AM	0	6.71	35.2	91.7	0
1/31/2024, 12:31:52 AM	0	6.71	35.1	91.7	0
1/31/2024, 12:41:52 AM	0	6.71	34.9	91.9	0
1/31/2024, 12:51:52 AM	0	6.702	34.9	92	0
1/31/2024, 1:01:52 AM	0	6.702	34.7	92.1	0
1/31/2024, 1:11:52 AM	0	6.702	34.7	92.2	0
1/31/2024, 1:21:52 AM	0	6.702	34.5	92.3	0
1/31/2024, 1:31:52 AM	0	6.702	34.5	92.4	0
1/31/2024, 1:41:52 AM	0	6.702	34.3	92.4	0
1/31/2024, 1:51:52 AM	0	6.702	34.2	92.4	0
1/31/2024, 2:01:52 AM	0	6.702	34	92.4	0
1/31/2024, 2:11:52 AM	0	6.702	33.8	92.4	0

South Monitoring Station

Time Stamp	H_2S (ppb)	Battery (Volts)	Temperature (°F)	Humidity (%)	1-Hour Average (ppb)
1/31/2024, 2:21:52 AM	0	6.702	33.4	92.4	0
1/31/2024, 2:31:52 AM	0	6.693	33.3	92.4	0
1/31/2024, 2:41:52 AM	0	6.693	33.1	92.5	0
1/31/2024, 2:51:52 AM	0	6.693	32.9	92.5	0
1/31/2024, 3:01:52 AM	0	6.693	32.7	92.5	0
1/31/2024, 3:11:52 AM	0	6.693	32.5	92.6	0
1/31/2024, 3:21:52 AM	0	6.693	32.4	92.6	0
1/31/2024, 3:31:52 AM	0	6.684	32.2	92.7	0
1/31/2024, 3:41:52 AM	0	6.684	32	92.7	0
1/31/2024, 3:51:52 AM	0	6.684	31.8	92.7	0
1/31/2024, 4:01:52 AM	0	6.684	31.6	92.7	0
1/31/2024, 4:11:52 AM	0	6.684	31.5	92.7	0
1/31/2024, 4:21:52 AM	0	6.684	31.3	92.8	0
1/31/2024, 4:31:52 AM	0	6.675	31.3	92.8	0
1/31/2024, 4:41:52 AM	0	6.675	31.1	92.8	0
1/31/2024, 4:51:52 AM	0	6.675	30.9	92.8	0
1/31/2024, 5:01:52 AM	0	6.675	30.7	92.7	0
1/31/2024, 5:11:52 AM	0	6.675	30.6	92.7	0
1/31/2024, 5:21:52 AM	0	6.675	30.4	92.8	0
1/31/2024, 5:31:52 AM	0	6.667	30.4	92.8	0
1/31/2024, 5:41:52 AM	0	6.667	30.2	92.8	0
1/31/2024, 5:51:52 AM	0	6.667	30	93	0
1/31/2024, 6:01:52 AM	0	6.667	30	93.1	0
1/31/2024, 6:11:52 AM	0	6.667	30	93.3	0
1/31/2024, 6:21:52 AM	0	6.667	30	93.4	0
1/31/2024, 6:31:52 AM	0	6.667	30	93.4	0
1/31/2024, 6:41:52 AM	0	6.667	30	93.6	0
1/31/2024, 6:51:52 AM	0	6.667	30.2	93.8	0
1/31/2024, 7:01:52 AM	0	6.667	30.2	94	0
1/31/2024, 7:11:52 AM	0	6.667	30.4	94.1	0
1/31/2024, 7:21:52 AM	0	6.667	30.4	94.3	0
1/31/2024, 7:31:52 AM	0	6.667	30.6	94.3	0
1/31/2024, 7:41:52 AM	0	6.667	30.6	94.5	0
1/31/2024, 7:51:52 AM	0	6.667	30.7	94.7	0
1/31/2024, 8:01:52 AM	0	6.667	30.9	94.8	0
1/31/2024, 8:11:52 AM	0	6.667	31.3	94.9	0
1/31/2024, 8:21:52 AM	0	6.667	31.6	95.2	0
1/31/2024, 8:31:52 AM	0	6.667	32	95.4	0
1/31/2024, 8:41:52 AM	0	6.667	32.2	95.6	0
1/31/2024, 8:51:52 AM	0	6.667	32.5	95.7	0
1/31/2024, 9:01:52 AM	0	6.675	32.9	95.7	0
1/31/2024, 9:11:52 AM	0	6.675	33.1	95.7	0
1/31/2024, 9:21:52 AM	0	6.675	33.4	95.7	0
1/31/2024, 9:31:52 AM	0	6.675	33.6	95.7	0
1/31/2024, 9:41:52 AM	0	6.675	34	95.6	0
1/31/2024, 9:51:52 AM	0	6.675	34.3	95.6	0
1/31/2024, 10:01:52 AM	0	6.684	34.7	95.5	0
1/31/2024, 10:11:52 AM	0	6.684	35.1	95.4	0
1/31/2024, 10:21:52 AM	0	6.684	35.6	95.2	0
1/31/2024, 10:31:52 AM	0	6.684	36.1	95.1	0
1/31/2024, 10:41:52 AM	0	6.684	37.6	94.9	0
1/31/2024, 10:51:52 AM	0	6.693	38.8	94.4	0
1/31/2024, 11:01:52 AM	0	6.702	39.6	93.5	0
1/31/2024, 11:11:52 AM	0	6.702	40.5	92.7	0
1/31/2024, 11:21:52 AM	0	6.71	41.5	91.9	0
1/31/2024, 11:31:52 AM	0	6.71	42.4	91.3	0
1/31/2024, 11:41:52 AM	0	6.719	43.2	90.3	0

South Monitoring Station

Time Stamp	H_2S (ppb)	Battery (Volts)	Temperature (°F)	Humidity (%)	1-Hour Average (ppb)
1/31/2024, 11:51:52 AM	0	6.719	43.9	89.7	0
1/31/2024, 12:01:52 PM	0	6.728	45	88.9	0
1/31/2024, 12:11:52 PM	0	6.728	45.9	88	0
1/31/2024, 12:21:52 PM	0	6.737	46.4	86.9	0
1/31/2024, 12:31:52 PM	0	6.737	46.4	86.2	0
1/31/2024, 12:41:52 PM	0	6.737	46.4	85.5	0
1/31/2024, 12:51:52 PM	0	6.737	46.4	85	0
1/31/2024, 1:01:52 PM	0	6.737	46.4	84.5	0
1/31/2024, 1:11:52 PM	0	6.737	46.4	84	0
1/31/2024, 1:21:52 PM	0	6.737	46.4	83.6	0
1/31/2024, 1:31:52 PM	0	6.737	46.2	83.3	0
1/31/2024, 1:41:52 PM	0	6.737	46	83.2	0
1/31/2024, 1:51:52 PM	0	6.737	45.9	83.2	0
1/31/2024, 2:01:52 PM	0	6.737	45.7	83.1	0
1/31/2024, 2:11:52 PM	0	6.737	45.7	83	0
1/31/2024, 2:21:52 PM	0	6.737	45.7	82.8	0
1/31/2024, 2:31:52 PM	0	6.737	45.5	82.7	0
1/31/2024, 2:41:52 PM	0	6.737	45.5	82.6	0
1/31/2024, 2:51:52 PM	0	6.737	45.5	82.4	0
1/31/2024, 3:01:52 PM	0	6.737	45.3	82.3	0
1/31/2024, 3:11:52 PM	0	6.737	45.3	82.2	0
1/31/2024, 3:21:52 PM	0	6.737	45.1	82.2	0
1/31/2024, 3:31:52 PM	0	6.728	45	82.3	0
1/31/2024, 3:41:52 PM	0	6.728	44.8	82.2	0
1/31/2024, 3:51:52 PM	0	6.728	44.6	82.2	0
1/31/2024, 4:01:52 PM	0	6.728	44.4	82.2	0
1/31/2024, 4:11:52 PM	0	6.728	44.1	82.2	0
1/31/2024, 4:21:52 PM	0	6.728	43.9	82.1	0
1/31/2024, 4:31:52 PM	0	6.728	43.7	82.1	0
1/31/2024, 4:41:52 PM	0	6.728	43.5	82.1	0
1/31/2024, 4:51:52 PM	0	6.719	43.2	82.2	0
1/31/2024, 5:01:52 PM	0	6.719	43	82.2	0
1/31/2024, 5:11:52 PM	0	6.719	42.8	82.3	0
1/31/2024, 5:21:52 PM	0	6.719	42.4	82.4	0
1/31/2024, 5:31:52 PM	0	6.719	42.3	82.5	0
1/31/2024, 5:41:52 PM	0	6.719	42.1	82.5	0
1/31/2024, 5:51:52 PM	0	6.719	41.9	82.7	0
1/31/2024, 6:01:52 PM	0	6.71	41.5	82.8	0
1/31/2024, 6:11:52 PM	0	6.71	41.2	83.2	0
1/31/2024, 6:21:52 PM	0	6.71	40.8	83.5	0
1/31/2024, 6:31:52 PM	0	6.71	40.6	83.8	0
1/31/2024, 6:41:52 PM	0	6.702	40.6	83.9	0
1/31/2024, 6:51:52 PM	0	6.702	40.6	84.1	0
1/31/2024, 7:01:52 PM	0	6.702	40.6	84.4	0
1/31/2024, 7:11:52 PM	0	6.702	40.6	84.8	0
1/31/2024, 7:21:52 PM	0	6.702	40.5	85.1	0
1/31/2024, 7:31:52 PM	0	6.702	40.3	85.5	0
1/31/2024, 7:41:52 PM	0	6.702	40.1	85.8	0
1/31/2024, 7:51:52 PM	0	6.702	40.1	85.8	0
1/31/2024, 8:01:52 PM	0	6.702	40.1	85.8	0
1/31/2024, 8:11:52 PM	0	6.693	40.3	85.8	0
1/31/2024, 8:21:52 PM	0	6.693	40.3	85.7	0
1/31/2024, 8:31:52 PM	0	6.693	40.5	85.6	0
1/31/2024, 8:41:52 PM	0	6.693	40.5	85.6	0
1/31/2024, 8:51:52 PM	0	6.693	40.5	85.6	0
1/31/2024, 9:01:52 PM	0	6.693	40.5	85.6	0
1/31/2024, 9:11:52 PM	0	6.693	40.5	85.5	0

Attachment 2

South Monitoring Station

Time Stamp	H_2S (ppb)	Battery (Volts)	Temperature (°F)	Humidity (%)	1-Hour Average (ppb)
1/31/2024, 9:21:52 PM	0	6.693	40.5	85.6	0
1/31/2024, 9:31:52 PM	0	6.693	40.5	85.7	0
1/31/2024, 9:41:52 PM	0	6.693	40.3	85.8	0
1/31/2024, 9:51:52 PM	0	6.693	40.1	86.1	0
1/31/2024, 10:01:52 PM	0	6.693	39.9	86.3	0
1/31/2024, 10:11:52 PM	0	6.693	39.9	86.5	0
1/31/2024, 10:21:52 PM	0	6.684	39.7	86.7	0
1/31/2024, 10:31:52 PM	0	6.684	39.6	86.9	0
1/31/2024, 10:41:52 PM	0	6.684	39.6	87.2	0
1/31/2024, 10:51:52 PM	0	6.684	39.4	87.4	0
1/31/2024, 11:01:52 PM	0	6.684	39.4	87.5	0
1/31/2024, 11:11:52 PM	0	6.684	39.4	87.6	0
1/31/2024, 11:21:52 PM	0	6.684	39.4	87.7	0
1/31/2024, 11:31:52 PM	0	6.684	39.4	87.7	0
1/31/2024, 11:41:52 PM	0	6.684	39.4	87.7	0
1/31/2024, 11:51:52 PM	0	6.684	39.4	87.6	0