2055 Niagara Falls Boulevard,
Niagara Falls, New York 14304
USA
www.ghd.com

Our ref: 12601828

February 16, 2023

Mr. Tim Walsh
Acting Regional Director
New York State Department of Environmental Conservation
Region 8-Division of Air Resources
6274 Avon-Lima Road
Avon, NY 14414

Re: Ambient Monitoring Work Plan – Dudley/Northside Elementary School Campus North Monitoring Station, and South Monitoring Station Monthly Report (January 1, 2023 through January 31, 2023) High Acres Landfill

Dear Mr. Walsh:

On April 30, 2019, GHD submitted a Revised Surface Emission Monitoring and Ambient Monitoring Work Plan (Work Plan) to the New York State Department of Environmental Conservation (NYSDEC) for the Waste Management of New York LLC (WMNY), High Acres Landfill and Recycling Center located in Perinton, New York (Facility or Site). This submittal serves to provide NYSDEC with a discussion of work and monitoring activities that occurred during the month of January 2023 at the Dudley/Northside combined campus, North Monitoring Station (NMS), and South Monitoring Station (SMS).

Initial Equipment Installation

GHD has performed continuous hydrogen sulfide monitoring at the Dudley/Northside Elementary School Campus and the North Monitoring Station since November 2019. On October 28, 2021, GHD commenced continuous monitoring activities at the South Monitoring Station. The Acrulog hydrogen sulfide (H_2S) monitoring units are installed at the following locations:

Station Name	Unit Serial Number	Last Calibration Date[1]
School Monitoring Station (School)	180200450	October 27, 2022
North Monitoring Station (NMS)	180200447	November 29, 2022
South Monitoring Station (SMS) [1/1-1/9]	180200449	July 15, 2022
South Monitoring Station (SMS) [1/9-1/31]	180200452	October 7, 2022

The Acrulog unit, which consists of the monitoring equipment enclosed within a weather shelter, was padlocked to a mounting bracket. The Acrulog unit at the Dudley/Northside School Campus was hung from an apparatus placed on top of the roof. The units at the North Monitoring Station and South Monitoring Station were each installed into the side of a tree. In order to assess whether tampering of the unit has occurred, a camera (Wildgame Innovations Cloak Pro Lights Out Trail Camera) was mounted approximately 20 to 25 feet away from each Acrulog unit. The camera unit is motion activated and will snap a 12-megapixel picture upon

[1] According to manufacturer, a calibration of the instrument should occur every 6 months.

.

detection of motion (at 15 second intervals). The camera has "night-vision" lenses that allow for pictures to be taken during night-time hours.

Acrulog Data Download

On the mornings of January 9, 2023, and February 1, 2023, Mr. Britt Gebhardt visited each of the three monitoring stations. An initial inspection of the monitoring station and the surrounding area was performed. Next, the Acrulog units were linked to a laptop via Bluetooth connection, and the monitoring data was downloaded. After downloading the monitoring data, the connection was terminated, and the Acrulog units were checked to ensure that the equipment was continuing to log samples every 10 minutes.

Summary of Collected Monitoring Data

A preliminary review of the data provides the following:

- Of the total of 4,463 readings taken at the School Monitoring Station, 4,463 were below detection.
- Of the total of 4,463 readings taken at the North Monitoring Station, 4,463 were below detection.
- Of the total of 4,463 readings taken at the South Monitoring Station, 4,461 were below detection.
    - There were two detections at the South Monitoring Station of 3 ppb. A review of the meteorological data indicated that 1 of the 2 detections occurred when the prevailing wind direction was not from the direction of the landfill. In addition, both detections occurred during a time period outside of the landfill's operating schedule of 7:00 a.m. to 3:30 p.m. A review of the Weekly NYSDEC Hotline Summary Reports during the month of January (compiled by Barton & Loguidice) indicates that there were no hotline calls made within 1 hour of either detection.

The on-site meteorological data at the Site for January 1, 2023, through January 31, 2023, is provided in Attachment 1.

NYSDEC's ambient standard for H_2S is 10 ppb for a 1-hour average (6 NYCRR Subpart 257-10). There were no 1-hour averages during the reporting period above the 10-ppb threshold.

Ambient average concentrations of H_2S typically range from 0.11 to 0.33 ppb (Agency for Toxic Substances and Disease Registry (ATSDR) Toxicological Profile for Hydrogen Sulfide and Carbonyl Sulfide).

The raw data for each monitoring station during the period of January 1, 2023, through January 31, 2023, is provided as Attachment 2 to this report.

Summary of Landfill Activities

Operational activities occurring during the month of monitoring included the following:

- Leachate extraction
- Operations and maintenance
- Transportation, filling, compaction, and cover of typical volumes of waste received by rail and truck
- Typical volumes of landfill gas extraction and combustion in flare and engine plants
- Composting
- Cell construction
- Geomembrane placement in Cell 11/12 area

We appreciate your assistance in this process. We plan to issue reports every month going forward until the completion of work activities. Please feel free to contact us if you have any questions, if you would like any clarifications, or additional information.

Regards,

Steven D. Wilsey
Principal

716-205-1982
steven.wilsey@ghd.com

Bryan P. Szalda
Engineer

716-205-1894
bryan.szalda@ghd.com

SDW/cs/1
Encl.

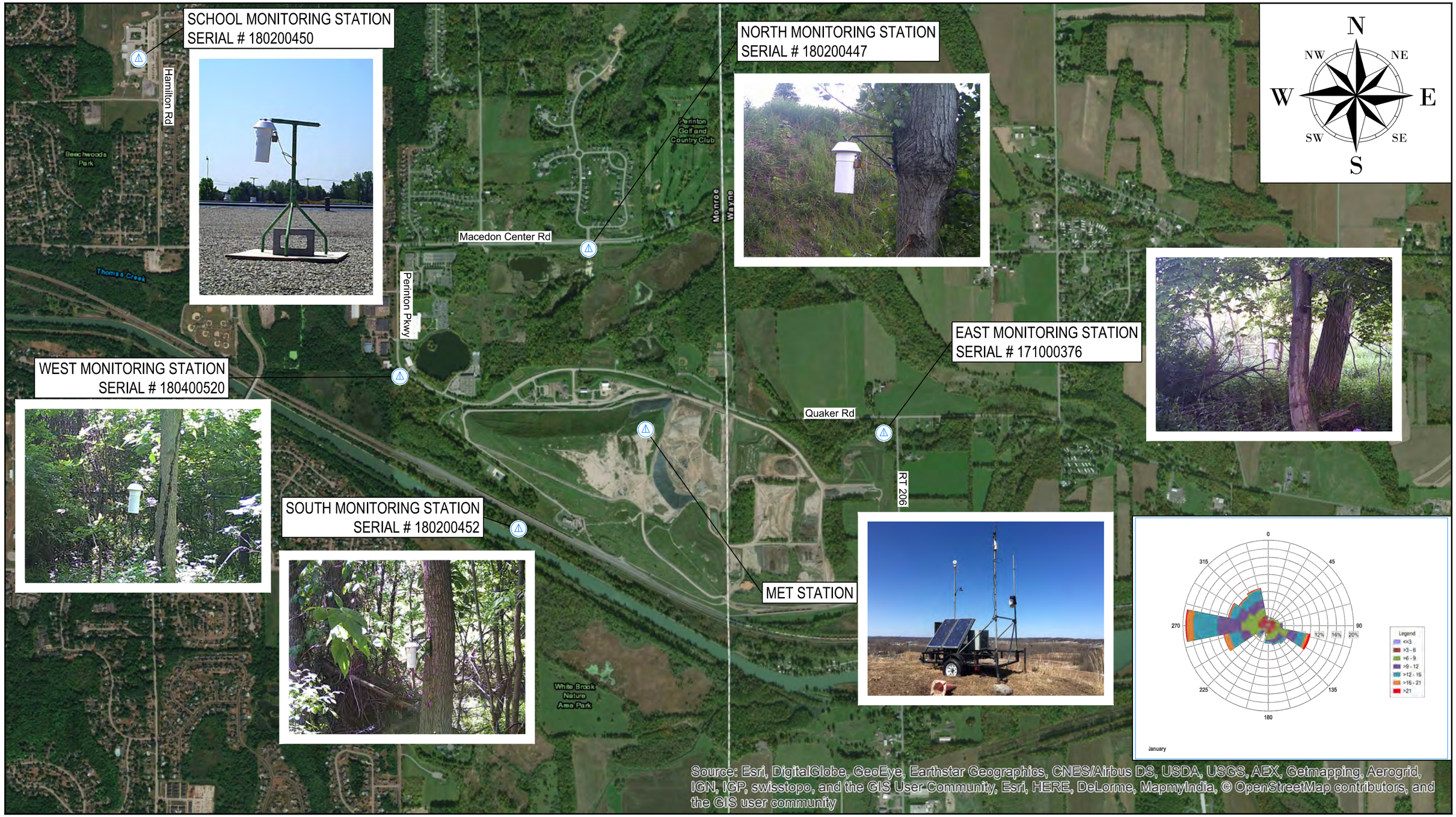

0 1500' 3000'

LEGEND

AMBIENT AIR MONITORING LOCATION

GHD

WASTE MANAGEMENT OF NEW YORK - HIGH ACRES LANDFILL
FAIRPORT, NEW YORK
JANUARY 2023 AMBIENT AIR MONITORING

AMBIENT AIR MONITORING LOCATIONS

12601828
Feb 6, 2023

FIGURE 1

CAD File: N:\US\Niagara Falls\Projects\564\12601828\Digital_Design\ACAD\Figures\AMBIENT AIR MONITORING\2023-JANAIR\12601828-2023JANAIR-FIG001.dwg

Attachment 1

On-Site Meteorological Data
January 1-31, 2023

z6-17454
Records: 8928

Timestamps	Port1															Port7		Port8	
	ATMOS 41 All-in-one Weather Station															Battery		Barometer	
	W/m² Solar Radiation	in Precipitation	Lightning Activity	miles Lightning Distance	° Wind Direction	mph Wind Speed	mph Gust Speed	°F Air Temp.	% Relative Humidity	kPa Atmospheric Pressure	° X-axis Level	° Y-axis Level	in/h Max Precip Rate	°F RH Sensor Temp	kPa VPD	% Battery Percent	mV Battery Voltage	kPa Reference Pressure	°F Logger Temp.
2023-01-01 00:00:00	0	0	0	0	279	15.52	24.09	43.5	94.8	98.55	-0.9	-0.5	0	43.4	0.05	100	8019	98.53	43.4
2023-01-01 00:05:00	0	0	0	0	274	13.87	19.06	43.3	95.5	98.56	-0.7	-0.6	0	43.3	0.04	100	7995	98.55	43.4
2023-01-01 00:10:00	0	0	0	0	278	13.09	19.24	43.1	95.6	98.58	-0.6	-0.4	0	43.1	0.04	100	7994	98.55	43.4
2023-01-01 00:15:00	0	0	0	0	275	12.62	18.59	43	95.9	98.58	-0.9	-0.1	0	43	0.04	100	7985	98.57	43.4
2023-01-01 00:20:00	0	0	0	0	274	12.03	17.87	42.8	96.1	98.59	-0.6	-0.7	0	42.8	0.04	100	7998	98.57	43.2
2023-01-01 00:25:00	0	0	0	0	276	12.75	17.25	42.8	96.4	98.6	-0.7	-0.5	0	42.8	0.03	100	7997	98.58	42.9
2023-01-01 00:30:00	0	0.00067	0	0	279	12.77	20.85	42.6	96.5	98.61	-0.7	-0.4	0.04	42.6	0.03	100	7999	98.59	42.7
2023-01-01 00:35:00	0	0	0	0	278	15.43	24.23	42.6	96.1	98.61	-0.7	-0.4	0	42.6	0.04	100	7999	98.59	42.6
2023-01-01 00:40:00	0	0	0	0	281	14.07	20.36	42.4	96.2	98.61	-0.5	-0.8	0	42.4	0.04	100	8000	98.59	42.4
2023-01-01 00:45:00	0	0.00067	0	0	280	13.18	19.24	42.2	96.4	98.62	-0.8	-0.6	0.04	42.2	0.03	100	8001	98.6	42.2
2023-01-01 00:50:00	0	0.00134	0	0	287	12.68	15.99	42.2	96.2	98.63	-0.7	-0.6	0.04	42.2	0.03	100	8000	98.62	42.1
2023-01-01 00:55:00	0	0.00067	0	0	304	15.82	21.74	41.9	96.1	98.63	-0.5	-0.6	0.04	41.9	0.03	100	7998	98.61	41.9
2023-01-01 01:00:00	0	0	0	0	300	14.52	21.77	41.6	96	98.65	-0.6	-0.4	0	41.6	0.04	100	8000	98.63	41.6
2023-01-01 01:05:00	0	0	0	0	295	15.79	22.5	41.4	95.7	98.66	-0.9	-0.6	0	41.3	0.04	100	7998	98.64	41.3
2023-01-01 01:10:00	0	0	0	0	294	16.87	25.28	41.1	95.1	98.67	-0.6	-0.6	0	41.1	0.04	100	7999	98.65	41
2023-01-01 01:15:00	0	0	0	0	288	15.84	25.05	40.7	94.9	98.68	-0.6	-0.5	0	40.7	0.04	100	8000	98.65	40.7
2023-01-01 01:20:00	0	0	0	0	288	17.67	25.52	40.5	94.2	98.68	-0.3	-0.6	0	40.5	0.05	100	7998	98.66	40.4
2023-01-01 01:25:00	0	0	0	0	287	18.97	25.99	40.2	94.2	98.69	-0.9	0.1	0	40.2	0.05	100	7997	98.67	40.1
2023-01-01 01:30:00	0	0	0	0	291	15.14	19.33	39.9	94.1	98.7	-0.6	-0.5	0	39.9	0.05	100	7995	98.68	39.8
2023-01-01 01:35:00	0	0	0	0	291	13.58	21.18	39.7	94.9	98.71	-0.7	-0.2	0	39.7	0.04	100	7997	98.69	39.6
2023-01-01 01:40:00	0	0	0	0	293	12.77	17.76	39.5	95	98.72	-0.6	-0.8	0	39.5	0.04	100	7998	98.7	39.5
2023-01-01 01:45:00	0	0	0	0	291	12.17	21.36	39.3	95.2	98.72	-0.7	-0.5	0	39.3	0.04	100	7998	98.7	39.3
2023-01-01 01:50:00	0	0	0	0	293	10.69	17.96	39.2	95.8	98.72	-0.7	-0.6	0	39.2	0.03	100	7994	98.7	39.2
2023-01-01 01:55:00	0	0	0	0	289	12.71	19.62	39.1	95.5	98.72	-0.6	-0.4	0	39.1	0.04	100	7996	98.7	39
2023-01-01 02:00:00	0	0	0	0	292	11.63	19.35	39	95.9	98.72	-0.8	-0.5	0	39	0.03	100	7997	98.71	38.9
2023-01-01 02:05:00	0	0	0	0	290	12.41	16.31	38.9	96	98.72	-0.7	-0.5	0	38.9	0.03	100	7995	98.7	38.8
2023-01-01 02:10:00	0	0	0	0	289	13.06	20.15	38.8	95.8	98.73	-0.5	-0.6	0	38.7	0.03	100	7992	98.71	38.6
2023-01-01 02:15:00	0	0	0	0	300	12.33	20.96	38.7	95.5	98.72	-0.9	-0.6	0	38.7	0.04	100	7995	98.7	38.5
2023-01-01 02:20:00	0	0	0	0	296	11.83	19.28	38.6	95.4	98.73	-0.8	-0.6	0	38.6	0.04	100	7995	98.71	38.3
2023-01-01 02:25:00	0	0	0	0	284	15.39	24.14	38.4	95	98.74	-1.1	-0.4	0	38.4	0.04	100	7993	98.72	38.1
2023-01-01 02:30:00	0	0	0	0	285	12.28	17.05	38.3	94.4	98.74	-0.6	-0.5	0	38.3	0.04	100	7994	98.73	38
2023-01-01 02:35:00	0	0	0	0	286	11.79	17.96	38.2	94.7	98.76	-0.6	-0.7	0	38.2	0.04	100	7997	98.74	37.8
2023-01-01 02:40:00	0	0	0	0	289	11.5	19.26	38.1	94.7	98.76	-0.9	-0.5	0	38.1	0.04	100	7995	98.74	37.7
2023-01-01 02:45:00	0	0	0	0	284	11.61	17.22	38.1	94.3	98.76	-0.7	-0.6	0	38	0.04	100	7991	98.74	37.6
2023-01-01 02:50:00	0	0	0	0	286	11.01	15.1	38	94.6	98.77	-0.6	-0.6	0	38	0.04	100	7993	98.75	37.6
2023-01-01 02:55:00	0	0	0	0	283	10.74	14.79	38.1	94.3	98.77	-0.8	-0.4	0	38.1	0.04	100	7991	98.75	37.5
2023-01-01 03:00:00	0	0	0	0	289	12.5	17.45	38	94.2	98.77	-0.8	-0.6	0	37.9	0.05	100	7994	98.75	37.5
2023-01-01 03:05:00	0	0	0	0	278	10	13.06	37.9	94.1	98.77	-0.8	-0.6	0	37.9	0.05	100	7988	98.76	37.5
2023-01-01 03:10:00	0	0	0	0	281	10.29	14.56	37.9	93.8	98.78	-0.7	-0.3	0	37.9	0.05	100	7989	98.77	37.5
2023-01-01 03:15:00	0	0	0	0	282	8.52	11.99	37.9	93.4	98.79	-1	-0.5	0	37.9	0.05	100	7990	98.77	37.5
2023-01-01 03:20:00	0	0	0	0	280	9.95	14.2	37.8	93.6	98.79	-0.9	-0.7	0	37.8	0.05	100	7988	98.77	37.4
2023-01-01 03:25:00	0	0	0	0	274	11.01	15.57	37.8	93.6	98.8	-0.7	-0.4	0	37.8	0.05	100	7988	98.78	37.4
2023-01-01 03:30:00	0	0	0	0	276	8.88	12.55	37.7	93	98.8	-0.7	-0.5	0	37.7	0.05	100	7991	98.78	37.3
2023-01-01 03:35:00	0	0	0	0	277	9.42	14.47	37.7	93.3	98.8	-0.7	-0.4	0	37.7	0.05	100	7990	98.78	37.3
2023-01-01 03:40:00	0	0	0	0	280	9.86	15.55	37.7	92.8	98.8	-0.7	-0.6	0	37.7	0.06	100	7989	98.78	37.3
2023-01-01 03:45:00	0	0	0	0	277	9.19	14.32	37.6	93.2	98.8	-0.9	-0.5	0	37.7	0.05	100	7988	98.78	37.3
2023-01-01 03:50:00	0	0	0	0	280	7.81	12.33	37.7	93	98.8	-0.8	-0.5	0	37.7	0.05	100	7987	98.78	37.2
2023-01-01 03:55:00	0	0	0	0	279	8.52	13.89	37.7	93.6	98.8	-0.8	-0.4	0	37.7	0.05	100	7988	98.79	37.2
2023-01-01 04:00:00	0	0	0	0	280	9.57	13.49	37.7	94	98.81	-0.9	-0.4	0	37.7	0.05	100	7988	98.79	37.2
2023-01-01 04:05:00	0	0	0	0	285	7.11	10.11	37.7	94.1	98.81	-0.7	-0.5	0	37.7	0.05	100	7988	98.8	37.2
2023-01-01 04:10:00	0	0	0	0	289	6.82	10.07	37.7	93.8	98.82	-0.8	-0.4	0	37.7	0.05	100	7986	98.8	37.2
2023-01-01 04:15:00	0	0	0	0	288	8.95	14.29	37.6	94	98.82	-0.8	-0.6	0	37.6	0.05	100	7988	98.8	37.2
2023-01-01 04:20:00	0	0	0	0	281	9.82	18.48	37.7	94.1	98.82	-0.9	-0.6	0	37.7	0.05	100	7986	98.81	37.2
2023-01-01 04:25:00	0	0	0	0	284	9.1	12.84	37.7	93.8	98.83	-0.8	-0.5	0	37.7	0.05	100	7984	98.82	37.3
2023-01-01 04:30:00	0	0	0	0	284	8.97	12.1	37.8	93.8	98.83	-0.8	-0.6	0	37.8	0.05	100	7986	98.82	37.3
2023-01-01 04:35:00	0	0	0	0	277	8.12	11.99	37.8	93.9	98.85	-0.9	-0.4	0	37.8	0.05	100	7984	98.84	37.3
2023-01-01 04:40:00	0	0	0	0	275	8.41	11.9	37.7	93.8	98.86	-0.8	-0.4	0	37.7	0.05	100	7987	98.85	37.3
2023-01-01 04:45:00	0	0	0	0	273	8.03	14.07	37.8	94.3	98.87	-0.8	-0.5	0	37.9	0.04	100	7986	98.86	37.3
2023-01-01 04:50:00	0	0	0	0	273	8.01	11.1	37.8	94.1	98.88	-1	-0.6	0	37.8	0.05	100	7983	98.87	37.3
2023-01-01 04:55:00	0	0	0	0	280	8.25	11.83	37.8	93.9	98.89	-0.6	-0.5	0	37.8	0.05	100	7985	98.87	37.3
2023-01-01 05:00:00	0	0	0	0	287	9.06	14.14	37.9	93.9	98.89	-0.7	-0.6	0	37.9	0.05	100	7986	98.87	37.4
2023-01-01 05:05:00	0	0	0	0	289	9.82	15.97	37.9	93.4	98.89	-0.8	-0.5	0	37.9	0.05	100	7984	98.87	37.4
2023-01-01 05:10:00	0	0	0	0	284	9.37	13.49	38	93.1	98.89	-0.6	-0.7	0	38	0.05	100	7985	98.87	37.5
2023-01-01 05:15:00	0	0	0	0	283	8.84	13.15	37.9	93	98.89	-0.8	-0.5	0	37.9	0.05	100	7984	98.88	37.5
2023-01-01 05:20:00	0	0	0	0	281	7.76	11.61	38	92.9	98.89	-0.8	-0.5	0	38	0.06	100	7985	98.87	37.5
2023-01-01 05:25:00	0	0	0	0	281	7.47	10.92	38	92.8	98.89	-0.8	-0.5	0	38	0.06	100	7984	98.87	37.5
2023-01-01 05:30:00	0	0	0	0	277	8.77	13.09	37.9	93.3	98.89	-0.9	-0.5	0	37.9	0.05	100	7983	98.88	37.5
2023-01-01 05:35:00	0	0	0	0	271	6.6	9.51	38.1	92.5	98.9	-0.8	-0.4	0	38.1	0.06	100	7983	98.88	37.5
2023-01-01 05:40:00	0	0	0	0	277	7.25	9.75	38	93.2	98.91	-0.8	-0.5	0	38	0.05	100	7983	98.9	37.5

z6-17454
Records: 8928

Timestamps	Port1															Port7		Port8	
	ATMOS 41 All-in-one Weather Station															Battery		Barometer	
	W/m² Solar Radiation	in Precipitation	Lightning Activity	miles Lightning Distance	° Wind Direction	mph Wind Speed	mph Gust Speed	°F Air Temp.	% Relative Humidity	kPa Atmospheric Pressure	° X-axis Level	° Y-axis Level	in/h Max Precip Rate	°F RH Sensor Temp	kPa VPD	% Battery Percent	mV Battery Voltage	kPa Reference Pressure	°F Logger Temp.
2023-01-01 05:45:00	0	0	0	0	275	6.2	9.6	38	93.3	98.91	-0.9	-0.5	0	38	0.05	100	7985	98.89	37.5
2023-01-01 05:50:00	0	0	0	0	285	5.32	8.05	37.9	93.3	98.9	-0.7	-0.5	0	37.9	0.05	100	7984	98.89	37.5
2023-01-01 05:55:00	0	0	0	0	274	5.82	8.79	37.9	93	98.9	-0.8	-0.6	0	37.9	0.05	100	7983	98.89	37.5
2023-01-01 06:00:00	0	0	0	0	274	5.97	8.14	37.9	93.3	98.91	-0.8	-0.5	0	37.9	0.05	100	7985	98.9	37.5
2023-01-01 06:05:00	0	0	0	0	277	5.3	8.21	37.9	93.5	98.92	-0.8	-0.5	0	37.9	0.05	100	7982	98.91	37.4
2023-01-01 06:10:00	0	0	0	0	277	5.64	8.08	38	93.7	98.93	-0.8	-0.6	0	38	0.05	100	7984	98.92	37.4
2023-01-01 06:15:00	0	0	0	0	275	6.02	8.1	37.9	93.5	98.95	-0.7	-0.4	0	37.9	0.05	100	7982	98.93	37.4
2023-01-01 06:20:00	0	0	0	0	273	6.62	10.25	37.9	93.5	98.95	-0.8	-0.7	0	37.9	0.05	100	7983	98.94	37.5
2023-01-01 06:25:00	0	0	0	0	276	7.07	9.42	38	93.2	98.95	-0.8	-0.5	0	38	0.05	100	7981	98.94	37.5
2023-01-01 06:30:00	0	0	0	0	280	6.62	9.57	37.9	93.3	98.96	-0.8	-0.5	0	37.9	0.05	100	7983	98.94	37.5
2023-01-01 06:35:00	0	0	0	0	274	6.02	9.82	38	93.4	98.97	-0.7	-0.4	0	38	0.05	100	7977	98.96	37.5
2023-01-01 06:40:00	0	0	0	0	270	6.76	10.54	37.9	93	98.98	-0.8	-0.6	0	37.9	0.05	100	7979	98.97	37.5
2023-01-01 06:45:00	0	0	0	0	273	9.78	13.71	38	92.8	98.99	-0.7	-0.5	0	38	0.06	100	7979	98.97	37.5
2023-01-01 06:50:00	0	0	0	0	272	7.11	9.04	38.1	92.5	99	-0.7	-0.6	0	38	0.06	100	7979	98.99	37.6
2023-01-01 06:55:00	0	0	0	0	269	7.11	11.27	38.1	92.5	99.02	-0.7	-0.6	0	38	0.06	100	7981	99	37.6
2023-01-01 07:00:00	0	0	0	0	267	8.66	12.57	38.1	92.4	99.03	-0.8	-0.4	0	38.1	0.06	100	7980	99.01	37.6
2023-01-01 07:05:00	0	0	0	0	268	8.25	11.41	38.1	92.1	99.04	-0.7	-0.6	0	38.2	0.06	100	7979	99.02	37.6
2023-01-01 07:10:00	0	0	0	0	269	8.41	11.5	38.1	92.1	99.05	-0.8	-0.6	0	38.1	0.06	100	7979	99.04	37.7
2023-01-01 07:15:00	0	0	0	0	266	7.83	10.47	38.1	92.1	99.06	-0.6	-0.8	0	38.1	0.06	100	7979	99.04	37.6
2023-01-01 07:20:00	0	0	0	0	268	8.75	12.3	38.1	91.5	99.05	-0.7	-0.5	0	38	0.07	100	7979	99.03	37.6
2023-01-01 07:25:00	0	0	0	0	263	7.45	10.92	38.1	91.2	99.04	-0.9	-0.6	0	38	0.07	100	7977	99.03	37.6
2023-01-01 07:30:00	0	0	0	0	264	7.11	11.72	38.1	91.1	99.05	-0.7	-0.5	0	38	0.07	100	7979	99.03	37.6
2023-01-01 07:35:00	0.2	0	0	0	265	7.85	13.78	38.1	91.2	99.05	-0.8	-0.6	0	38	0.07	100	7977	99.03	37.6
2023-01-01 07:40:00	1	0	0	0	270	7.27	11.86	38	91.5	99.06	-0.6	-0.5	0	38	0.07	100	7977	99.04	37.6
2023-01-01 07:45:00	1.8	0	0	0	263	10.83	22.12	38	91	99.05	-0.9	-0.3	0	38	0.07	100	7978	99.04	37.6
2023-01-01 07:50:00	2	0	0	0	271	9.93	14.5	38.1	90.1	99.06	-0.8	-0.5	0	38.1	0.08	100	7978	99.05	37.7
2023-01-01 07:55:00	2.4	0	0	0	261	8.39	13.2	38.2	89.7	99.07	-0.7	-0.4	0	38.2	0.08	100	7977	99.06	37.7
2023-01-01 08:00:00	3.4	0	0	0	263	9.48	14.97	38.1	89.5	99.08	-0.8	-0.5	0	38.1	0.08	100	7977	99.06	37.6
2023-01-01 08:05:00	5	0	0	0	267	7.7	11.63	38.1	89.5	99.07	-0.7	-0.6	0	38.1	0.08	100	7976	99.05	37.6
2023-01-01 08:10:00	5.6	0	0	0	262	9.53	14.12	38.2	89.3	99.09	-0.7	-0.5	0	38.2	0.08	100	7979	99.07	37.7
2023-01-01 08:15:00	7.8	0	0	0	267	7.61	11.97	38.2	89.6	99.09	-0.7	-0.4	0	38.2	0.08	100	7977	99.07	37.7
2023-01-01 08:20:00	11	0	0	0	264	9.69	17.07	38.1	88.6	99.08	-0.9	-0.5	0	38.1	0.09	100	7976	99.07	37.7
2023-01-01 08:25:00	17.6	0	0	0	262	8.72	13.67	38.2	88.7	99.08	-0.9	-0.5	0	38.2	0.09	100	7976	99.07	37.7
2023-01-01 08:30:00	22.8	0	0	0	265	8.08	12.21	38.1	88.5	99.08	-0.8	-0.4	0	38.2	0.09	100	7975	99.07	37.7
2023-01-01 08:35:00	24.4	0	0	0	265	7.54	11.52	38.2	88.9	99.08	-0.9	-0.6	0	38.3	0.09	100	7976	99.06	37.8
2023-01-01 08:40:00	25.6	0	0	0	256	7.38	10.67	38.2	88.7	99.09	-0.8	-0.5	0	38.3	0.09	100	7977	99.07	37.8
2023-01-01 08:45:00	28.6	0	0	0	250	5.73	8.99	38.3	89	99.09	-0.7	-0.5	0	38.3	0.09	100	7976	99.08	37.8
2023-01-01 08:50:00	32.4	0	0	0	254	6.85	8.88	38.3	89	99.1	-0.9	-0.5	0	38.4	0.09	100	7973	99.09	37.9
2023-01-01 08:55:00	34.6	0	0	0	250	6.22	10.04	38.3	88.8	99.11	-0.8	-0.4	0	38.4	0.09	100	7970	99.1	37.9
2023-01-01 09:00:00	33.8	0	0	0	262	6.58	11.83	38.3	88.7	99.11	-0.8	-0.6	0	38.3	0.09	100	7975	99.1	37.9
2023-01-01 09:05:00	37.8	0	0	0	259	6.91	11.83	38.3	88.8	99.12	-0.6	-0.5	0	38.5	0.09	100	7976	99.1	38
2023-01-01 09:10:00	39.6	0	0	0	262	8.1	12.15	38.3	88.8	99.12	-0.7	-0.4	0	38.3	0.09	100	7972	99.1	38
2023-01-01 09:15:00	45.4	0	0	0	257	10.04	13.65	38.4	88.3	99.12	-0.9	-0.5	0	38.5	0.09	100	7974	99.1	38.1
2023-01-01 09:20:00	68.4	0	0	0	259	6.96	12.17	38.4	88.8	99.12	-0.7	-0.7	0	38.6	0.09	100	7973	99.1	38.2
2023-01-01 09:25:00	73	0	0	0	264	7.07	10.54	38.4	88.9	99.12	-0.7	-0.6	0	38.6	0.09	100	7976	99.1	38.3
2023-01-01 09:30:00	55	0	0	0	258	6.93	9.69	38.6	88.8	99.13	-0.6	-0.5	0	38.8	0.09	100	7978	99.11	38.4
2023-01-01 09:35:00	36	0	0	0	250	6.4	11.88	38.7	88.9	99.14	-0.9	-0.4	0	38.8	0.09	100	7974	99.12	38.4
2023-01-01 09:40:00	47.4	0	0	0	242	7.94	11.32	38.7	88.1	99.13	-0.8	-0.5	0	38.8	0.1	100	7973	99.12	38.4
2023-01-01 09:45:00	78.4	0	0	0	242	9.08	11.39	38.8	88.4	99.14	-0.7	-0.6	0	39	0.09	100	7975	99.12	38.5
2023-01-01 09:50:00	83.2	0	0	0	246	6.6	9.42	38.8	88.3	99.14	-0.9	-0.4	0	39	0.09	100	7976	99.13	38.6
2023-01-01 09:55:00	99	0	0	0	234	7.25	10.13	38.8	88.6	99.14	-0.7	-0.4	0	39.1	0.09	100	7976	99.12	38.8
2023-01-01 10:00:00	111.6	0	0	0	245	8.25	13.51	39	87.8	99.14	-0.7	-0.5	0	39.3	0.1	100	7978	99.13	38.9
2023-01-01 10:05:00	114.6	0	0	0	240	10.07	13.15	39.2	87.4	99.15	-0.8	-0.6	0	39.5	0.1	100	7979	99.13	39.1
2023-01-01 10:10:00	117	0	0	0	230	8.52	12.86	39.3	87.3	99.15	-0.6	-0.6	0	39.6	0.1	100	7982	99.13	39.2
2023-01-01 10:15:00	132.4	0	0	0	248	8.05	12.39	39.3	87	99.15	-0.5	-0.5	0	39.7	0.11	100	7981	99.14	39.3
2023-01-01 10:20:00	133.4	0	0	0	243	8.97	14.52	39.5	86.5	99.14	-0.8	-0.4	0	39.9	0.11	100	7982	99.13	39.5
2023-01-01 10:25:00	146	0	0	0	249	7.61	11.54	39.6	86.3	99.13	-0.7	-0.5	0	40.1	0.11	100	7985	99.12	39.6
2023-01-01 10:30:00	113.2	0	0	0	249	7.7	12.24	39.7	85.5	99.13	-0.6	-0.4	0	40.1	0.12	100	7985	99.11	39.7
2023-01-01 10:35:00	108.8	0	0	0	233	7.45	10	39.7	85.3	99.12	-0.6	-0.5	0	40	0.12	100	7984	99.11	39.7
2023-01-01 10:40:00	125.6	0	0	0	229	8.12	12.28	39.7	84.8	99.12	-0.7	-0.5	0	40.1	0.13	100	7987	99.1	39.7
2023-01-01 10:45:00	186.6	0	0	0	234	7.83	10.74	39.7	85.3	99.12	-0.7	-0.5	0	40.3	0.12	100	7990	99.11	39.8
2023-01-01 10:50:00	195.8	0	0	0	238	9.1	13.96	40.1	84.4	99.12	-0.7	-0.6	0	40.7	0.13	100	7991	99.11	40.1
2023-01-01 10:55:00	205.2	0	0	0	232	10.8	15.73	40.3	83.7	99.13	-0.8	-0.5	0	40.8	0.14	100	7994	99.12	40.3
2023-01-01 11:00:00	243.4	0	0	0	230	10.45	14.09	40.5	82.8	99.11	-0.6	-0.6	0	41.1	0.15	100	7995	99.1	40.4
2023-01-01 11:05:00	220.8	0	0	0	248	8.16	13.98	40.6	82.1	99.12	-0.7	-0.5	0	41.2	0.15	100	7998	99.11	40.7
2023-01-01 11:10:00	117.2	0	0	0	262	9.78	17.02	40.7	81.5	99.13	-0.8	-0.5	0	41.1	0.16	100	8000	99.12	40.8
2023-01-01 11:15:00	120	0	0	0	239	10.67	14.88	40.6	78.7	99.13	-0.7	-0.6	0	40.9	0.18	100	8000	99.12	40.7
2023-01-01 11:20:00	143	0	0	0	237	10.6	16.78	40.4	79	99.14	-0.6	-0.4	0	40.7	0.18	100	7999	99.12	40.7
2023-01-01 11:25:00	100.2	0	0	0	245	8.79	14.99	40.3	79.8	99.14	-0.7	-0.7	0	40.6	0.17	100	7998	99.12	40.6

z6-17454
Records: 8928

Timestamps	Port1															Port7		Port8	
	ATMOS 41 All-in-one Weather Station															Battery		Barometer	
	W/m² Solar Radiation	in Precipitation	Lightning Activity	miles Lightning Distance	° Wind Direction	mph Wind Speed	mph Gust Speed	°F Air Temp.	% Relative Humidity	kPa Atmospheric Pressure	° X-axis Level	° Y-axis Level	in/h Max Precip Rate	°F RH Sensor Temp	kPa VPD	% Battery Percent	mV Battery Voltage	kPa Reference Pressure	°F Logger Temp.
2023-01-01 11:30:00	71.2	0	0	0	239	9.57	14.12	40.3	77.4	99.13	-0.5	-0.4	0	40.5	0.19	100	8001	99.11	40.5
2023-01-01 11:35:00	68.4	0	0	0	247	9.75	16.71	40.1	78	99.14	-0.6	-0.3	0	40.2	0.18	100	7998	99.12	40.4
2023-01-01 11:40:00	51.8	0	0	0	248	8.95	13.96	40	77.6	99.13	-0.7	-0.5	0	40.1	0.19	100	7998	99.11	40.2
2023-01-01 11:45:00	66.4	0	0	0	252	8.81	16.53	39.8	78.4	99.13	-0.8	-0.3	0	40	0.18	100	7998	99.11	40.1
2023-01-01 11:50:00	93.8	0	0	0	235	10.18	17.25	39.6	79	99.12	-0.8	-0.5	0	39.8	0.17	100	7998	99.09	40
2023-01-01 11:55:00	70.6	0	0	0	237	10.89	17.27	39.7	78.4	99.11	-0.8	-0.5	0	39.9	0.18	100	8000	99.09	39.9
2023-01-01 12:00:00	51.6	0	0	0	242	13	22.7	39.5	78.1	99.12	-0.7	-0.3	0	39.7	0.18	100	7998	99.11	39.8
2023-01-01 12:05:00	73.2	0	0	0	238	11.03	15.52	39.4	77.8	99.12	-0.7	-0.6	0	39.5	0.18	100	7997	99.1	39.6
2023-01-01 12:10:00	88	0	0	0	244	8.9	14.72	39.3	78.5	99.12	-0.7	-0.3	0	39.5	0.18	100	7999	99.1	39.6
2023-01-01 12:15:00	94.4	0	0	0	247	10.33	15.75	39.3	78.7	99.12	-0.7	-0.6	0	39.6	0.17	100	7998	99.11	39.6
2023-01-01 12:20:00	102	0	0	0	250	11.72	15.95	39.3	78.7	99.12	-0.7	-0.3	0	39.5	0.17	100	7997	99.11	39.6
2023-01-01 12:25:00	83	0	0	0	250	11.56	16.84	39.3	78.3	99.12	-0.7	-0.7	0	39.6	0.18	100	7999	99.1	39.5
2023-01-01 12:30:00	70.2	0	0	0	250	9.8	16.91	39.3	78.2	99.11	-0.9	-0.5	0	39.5	0.18	100	7998	99.09	39.5
2023-01-01 12:35:00	62	0	0	0	252	8.05	16.96	39.2	79.1	99.11	-0.8	-0.5	0	39.3	0.17	100	7997	99.09	39.5
2023-01-01 12:40:00	64.2	0	0	0	255	9.46	13.91	39.2	79.6	99.1	-0.7	-0.5	0	39.3	0.17	100	7998	99.09	39.4
2023-01-01 12:45:00	62.6	0	0	0	260	10.8	14.81	39.1	79.7	99.1	-0.9	-0.5	0	39.3	0.16	100	7999	99.08	39.1
2023-01-01 12:50:00	63	0	0	0	259	10.92	16.02	39	80.4	99.09	-0.7	-0.5	0	39.2	0.16	100	7997	99.07	38.7
2023-01-01 12:55:00	82.8	0.00067	0	0	259	10.25	16.51	38.7	81.9	99.08	-0.7	-0.5	0.04	38.9	0.14	100	7998	99.05	38.4
2023-01-01 13:00:00	65.2	0.00201	0	0	256	10.29	16.02	38.5	83.2	99.06	-0.8	-0.4	0.04	38.7	0.13	100	7998	99.04	38.1
2023-01-01 13:05:00	52.8	0.00335	0	0	241	8.48	12.35	38.2	84.6	99.05	-0.9	-0.3	0.08	38.3	0.12	100	7995	99.03	37.8
2023-01-01 13:10:00	63.4	0.00469	0	0	229	6.82	10.65	37.9	86	99.03	-0.8	-0.5	0.08	38	0.11	100	7997	99.01	37.7
2023-01-01 13:15:00	71	0.00402	0	0	254	5.75	8.63	37.5	86.7	99	-0.8	-0.5	0.08	37.7	0.1	100	7998	98.98	37.5
2023-01-01 13:20:00	80	0.00469	0	0	213	3.53	6.53	37.3	88.8	98.97	-0.8	-0.5	0.12	37.5	0.08	100	7995	98.94	37.3
2023-01-01 13:25:00	105.8	0.00134	0	0	159	7.29	9.95	37.2	88.9	98.93	-0.8	-0.4	0.04	37.5	0.08	100	8000	98.91	37.3
2023-01-01 13:30:00	130.4	0	0	0	150	6.02	7.76	37.1	89.8	98.91	-0.8	-0.6	0	37.5	0.08	100	8000	98.9	37.3
2023-01-01 13:35:00	123.2	0	0	0	170	5.1	7.14	37	90.9	98.93	-0.9	-0.5	0	37.5	0.07	100	8001	98.92	37.3
2023-01-01 13:40:00	95.6	0	0	0	194	6.24	8.25	37.2	90.1	98.96	-0.7	-0.4	0	37.5	0.07	100	8000	98.95	37.3
2023-01-01 13:45:00	70.2	0.00067	0	0	188	6.62	9.22	37.2	90.8	98.96	-0.8	-0.5	0.04	37.5	0.07	100	8000	98.94	37.3
2023-01-01 13:50:00	87.2	0.00268	0	0	159	7.61	9.6	37.2	90.9	98.9	-0.8	-0.5	0.04	37.5	0.07	100	8001	98.89	37.3
2023-01-01 13:55:00	75	0.00134	0	0	139	7	8.37	37	91.8	98.89	-0.9	-0.6	0.04	37.4	0.06	100	8000	98.88	37.2
2023-01-01 14:00:00	68.8	0	0	0	157	6.53	8.41	37.1	91.4	98.91	-0.8	-0.5	0	37.3	0.06	100	8000	98.9	37.2
2023-01-01 14:05:00	50.4	0.00067	0	0	172	6.02	8.12	37.1	91.7	98.93	-0.7	-0.4	0.04	37.3	0.06	100	8000	98.91	37.1
2023-01-01 14:10:00	51	0.00201	0	0	172	4.43	6.04	37.1	92.2	98.91	-0.7	-0.5	0.04	37.3	0.06	100	7998	98.91	37.1
2023-01-01 14:15:00	51.4	0.00134	0	0	193	6.33	8.99	37	93.7	98.95	-0.7	-0.7	0.04	37.2	0.05	100	8000	98.94	37.1
2023-01-01 14:20:00	97.4	0.00067	0	0	181	6.62	8.25	37.1	94.4	98.94	-0.8	-0.5	0.04	37.4	0.04	100	7997	98.93	37.1
2023-01-01 14:25:00	81.4	0.00067	0	0	184	5.75	8.5	37.2	94.6	98.93	-0.8	-0.5	0.04	37.5	0.04	100	8000	98.92	37.2
2023-01-01 14:30:00	64	0.00067	0	0	182	6.35	8.75	37.4	94.1	98.94	-0.7	-0.6	0.04	37.7	0.04	100	7999	98.93	37.3
2023-01-01 14:35:00	57	0.00067	0	0	177	5.79	8.63	37.5	94.2	98.94	-0.8	-0.6	0.04	37.7	0.04	100	7999	98.93	37.3
2023-01-01 14:40:00	43.4	0	0	0	172	6.31	9.78	37.6	94.4	98.95	-0.8	-0.5	0	37.8	0.04	100	8001	98.94	37.3
2023-01-01 14:45:00	33	0	0	0	173	5.48	7.56	37.7	94.1	98.96	-0.8	-0.5	0	37.8	0.05	100	7999	98.94	37.3
2023-01-01 14:50:00	42.2	0	0	0	167	4.97	6.4	37.6	94.4	98.94	-0.6	-0.6	0	37.7	0.04	100	7998	98.93	37.3
2023-01-01 14:55:00	66.2	0	0	0	167	3.96	5.39	37.6	94.4	98.94	-0.7	-0.4	0	37.8	0.04	100	7998	98.92	37.4
2023-01-01 15:00:00	84.4	0	0	0	148	3.96	5.64	37.7	94.9	98.93	-0.8	-0.6	0	37.9	0.04	100	8000	98.91	37.5
2023-01-01 15:05:00	63	0	0	0	156	4.36	5.53	37.8	94.7	98.93	-0.8	-0.5	0	38.1	0.04	100	7995	98.92	37.6
2023-01-01 15:10:00	44.2	0	0	0	156	3.76	5.03	38	94.4	98.95	-0.9	-0.5	0	38.2	0.04	100	7999	98.93	37.7
2023-01-01 15:15:00	34.4	0	0	0	134	3.2	4.56	38.1	93.8	98.95	-0.8	-0.5	0	38.3	0.05	100	7998	98.94	37.8
2023-01-01 15:20:00	30.2	0	0	0	155	2.89	4.07	38.1	93.7	98.97	-0.8	-0.5	0	38.3	0.05	100	7998	98.95	37.8
2023-01-01 15:25:00	35.4	0	0	0	135	2.51	3.47	38	93.9	98.97	-0.7	-0.4	0	38.2	0.05	100	7997	98.96	37.8
2023-01-01 15:30:00	52	0	0	0	152	2.08	3.53	38	94.3	98.98	-0.8	-0.5	0	38.3	0.04	100	7998	98.96	37.8
2023-01-01 15:35:00	27.2	0	0	0	147	3.42	4.34	38.2	93.6	98.97	-0.8	-0.5	0	38.3	0.05	100	7995	98.96	37.9
2023-01-01 15:40:00	15.8	0	0	0	150	3.76	4.92	38.2	93.5	98.98	-0.8	-0.4	0	38.3	0.05	100	7997	98.96	37.9
2023-01-01 15:45:00	13.4	0	0	0	125	3.74	4.76	38.2	93.3	98.97	-0.7	-0.5	0	38.3	0.05	100	7997	98.96	37.9
2023-01-01 15:50:00	10.4	0	0	0	102	3.38	4.18	38.3	93.1	98.98	-0.7	-0.5	0	38.3	0.05	100	7994	98.97	37.9
2023-01-01 15:55:00	9.2	0	0	0	103	1.72	3.18	38.2	94.2	99	-0.7	-0.5	0	38.2	0.05	100	7994	98.99	37.8
2023-01-01 16:00:00	8.8	0	0	0	347	1.97	3.58	38.2	94.5	99.01	-0.7	-0.5	0	38.2	0.04	100	7995	98.99	37.8
2023-01-01 16:05:00	7.8	0	0	0	325	3.09	3.91	38.2	94.8	99.01	-0.8	-0.6	0	38.2	0.04	100	7995	99	37.8
2023-01-01 16:10:00	7.2	0	0	0	311	3.51	4.21	38.2	95.2	99.02	-0.7	-0.5	0	38.2	0.04	100	7993	99	37.8
2023-01-01 16:15:00	5.4	0	0	0	323	3.49	4.5	38.2	94.9	99.02	-0.7	-0.5	0	38.2	0.04	100	7995	99	37.7
2023-01-01 16:20:00	3	0	0	0	332	2.95	3.94	38.1	95.1	99.02	-0.6	-0.6	0	38.1	0.04	100	7993	99.01	37.7
2023-01-01 16:25:00	2	0	0	0	327	2.48	3.15	38.1	94.8	99.02	-0.8	-0.5	0	38	0.04	100	7994	99	37.6
2023-01-01 16:30:00	1.6	0	0	0	332	4.14	5.39	38	95.2	99.02	-0.9	-0.5	0	38.1	0.04	100	7992	99	37.6
2023-01-01 16:35:00	0.4	0	0	0	320	4.38	5.44	37.9	95.4	99.02	-0.7	-0.5	0	38	0.04	100	7991	99.01	37.5
2023-01-01 16:40:00	0	0	0	0	318	3.49	4.59	37.9	95.6	99.03	-0.8	-0.5	0	37.9	0.03	100	7991	99.01	37.5
2023-01-01 16:45:00	0	0	0	0	333	3.02	3.69	37.8	95.6	99.03	-0.8	-0.4	0	37.8	0.03	100	7990	99.01	37.5
2023-01-01 16:50:00	0	0	0	0	336	3.06	3.98	38	95.5	99.03	-0.8	-0.6	0	38	0.04	100	7990	99.02	37.4
2023-01-01 16:55:00	0	0	0	0	356	1.72	2.33	37.8	95.5	99.03	-0.8	-0.5	0	37.8	0.03	100	7990	99.01	37.3
2023-01-01 17:00:00	0	0	0	0	14	2.59	3.65	37.8	95.2	99.02	-0.7	-0.5	0	37.8	0.04	100	7990	99.01	37.3
2023-01-01 17:05:00	0	0	0	0	20	2.46	3.38	37.8	95.8	99.03	-0.8	-0.5	0	37.8	0.03	100	7991	99.02	37.3
2023-01-01 17:10:00	0	0	0	0	10	3.44	4.45	37.8	95.2	99.04	-0.7	-0.5	0	37.8	0.04	100	7991	99.02	37.3

z6-17454
Records: 8928

Timestamps	Port1															Port7		Port8	
	ATMOS 41 All-in-one Weather Station															Battery		Barometer	
	W/m² Solar Radiation	in Precipitation	Lightning Activity	miles Lightning Distance	° Wind Direction	mph Wind Speed	mph Gust Speed	°F Air Temp.	% Relative Humidity	kPa Atmospheric Pressure	° X-axis Level	° Y-axis Level	in/h Max Precip Rate	°F RH Sensor Temp	kPa VPD	% Battery Percent	mV Battery Voltage	kPa Reference Pressure	°F Logger Temp.
2023-01-01 17:15:00	0	0	0	0	4	3.11	4.54	37.8	95	99.04	-0.8	-0.5	0	37.8	0.04	100	7990	99.03	37.2
2023-01-01 17:20:00	0	0	0	0	2	1.92	2.57	37.8	95.1	99.05	-0.7	-0.5	0	37.8	0.04	100	7989	99.03	37.2
2023-01-01 17:25:00	0	0	0	0	14	1.03	2.08	37.7	95.1	99.06	-0.8	-0.5	0	37.7	0.04	100	7989	99.04	37.1
2023-01-01 17:30:00	0	0	0	0	39	1.19	1.72	37.6	95.4	99.06	-0.7	-0.5	0	37.6	0.04	100	7989	99.04	37.1
2023-01-01 17:35:00	0	0	0	0	36	1.68	2.75	37.7	95.3	99.06	-0.7	-0.6	0	37.7	0.04	100	7989	99.04	37
2023-01-01 17:40:00	0	0	0	0	70	1.36	2.8	37.5	95	99.05	-0.8	-0.7	0	37.5	0.04	100	7986	99.03	37
2023-01-01 17:45:00	0	0	0	0	91	2.48	3.56	37.8	95	99.04	-0.8	-0.5	0	37.8	0.04	100	7989	99.02	37
2023-01-01 17:50:00	0	0	0	0	133	3.33	4	37.7	95	99.04	-0.8	-0.5	0	37.7	0.04	100	7988	99.02	37
2023-01-01 17:55:00	0	0	0	0	149	3.87	4.76	37.6	95.5	99.04	-0.9	-0.5	0	37.6	0.03	100	7988	99.02	37
2023-01-01 18:00:00	0	0	0	0	159	4.05	4.65	37.5	95.8	99.04	-0.8	-0.5	0	37.5	0.03	100	7988	99.03	36.9
2023-01-01 18:05:00	0	0	0	0	169	3.4	4.12	37.5	96.1	99.05	-0.8	-0.5	0	37.5	0.03	100	7988	99.04	36.9
2023-01-01 18:10:00	0	0	0	0	168	2.66	3.78	37.4	96.5	99.06	-0.8	-0.4	0	37.4	0.03	100	7986	99.05	36.9
2023-01-01 18:15:00	0	0	0	0	154	1.57	2.57	37.4	96.2	99.07	-0.8	-0.4	0	37.5	0.03	100	7985	99.05	36.8
2023-01-01 18:20:00	0	0	0	0	192	1.59	2.19	37.4	96.3	99.08	-0.7	-0.5	0	37.4	0.03	100	7985	99.07	36.8
2023-01-01 18:25:00	0	0	0	0	223	1.74	2.35	37.3	96.6	99.09	-0.8	-0.6	0	37.3	0.03	100	7985	99.08	36.8
2023-01-01 18:30:00	0	0	0	0	296	2.3	3.53	37.4	96.3	99.11	-0.8	-0.5	0	37.4	0.03	100	7986	99.09	36.8
2023-01-01 18:35:00	0	0	0	0	285	2.01	2.39	37.3	96.6	99.1	-0.7	-0.6	0	37.3	0.03	100	7985	99.08	36.8
2023-01-01 18:40:00	0	0	0	0	285	1.92	2.42	37.4	97.4	99.11	-0.8	-0.4	0	37.4	0.02	100	7984	99.09	36.8
2023-01-01 18:45:00	0	0	0	0	296	1.34	2.62	37.4	96.6	99.11	-0.7	-0.4	0	37.4	0.03	100	7985	99.09	36.8
2023-01-01 18:50:00	0	0	0	0	61	0.69	1.21	37.4	97	99.1	-0.8	-0.5	0	37.3	0.02	100	7985	99.08	36.8
2023-01-01 18:55:00	0	0	0	0	80	1.43	1.81	37.3	97.1	99.1	-0.7	-0.6	0	37.4	0.02	100	7983	99.09	36.8
2023-01-01 19:00:00	0	0	0	0	94	1.63	1.83	37.4	97.3	99.11	-0.7	-0.5	0	37.4	0.02	100	7985	99.09	36.9
2023-01-01 19:05:00	0	0	0	0	73	1.59	2.01	37.4	97.3	99.11	-0.7	-0.6	0	37.4	0.02	100	7983	99.1	36.9
2023-01-01 19:10:00	0	0	0	0	64	1.3	1.86	37.4	97.7	99.11	-0.8	-0.5	0	37.4	0.02	100	7983	99.1	36.9
2023-01-01 19:15:00	0	0	0	0	86	2.28	2.73	37.5	97.4	99.11	-0.8	-0.5	0	37.5	0.02	100	7985	99.09	36.9
2023-01-01 19:20:00	0	0	0	0	80	2.42	3.11	37.5	97.2	99.11	-0.7	-0.6	0	37.5	0.02	100	7982	99.1	36.9
2023-01-01 19:25:00	0	0	0	0	95	2.33	2.91	37.4	97.7	99.12	-0.8	-0.5	0	37.4	0.02	100	7982	99.11	36.9
2023-01-01 19:30:00	0	0	0	0	93	2.64	3.44	37.4	97.4	99.12	-0.7	-0.4	0	37.4	0.02	100	7982	99.11	37
2023-01-01 19:35:00	0	0	0	0	105	2.64	2.98	37.4	97.7	99.12	-0.7	-0.5	0	37.4	0.02	100	7983	99.11	37
2023-01-01 19:40:00	0	0	0	0	120	2.91	4.12	37.4	97.5	99.13	-0.8	-0.5	0	37.4	0.02	100	7983	99.12	37
2023-01-01 19:45:00	0	0	0	0	118	2.75	3.65	37.5	97.2	99.14	-0.8	-0.5	0	37.5	0.02	100	7983	99.12	37
2023-01-01 19:50:00	0	0	0	0	123	2.17	2.77	37.4	97.5	99.14	-0.7	-0.4	0	37.5	0.02	100	7982	99.13	37
2023-01-01 19:55:00	0	0	0	0	143	3.04	3.98	37.4	97.5	99.14	-0.7	-0.4	0	37.4	0.02	100	7982	99.12	37
2023-01-01 20:00:00	0	0.00067	0	0	159	2.68	4.14	37.4	97.7	99.14	-0.8	-0.5	0.04	37.4	0.02	100	7979	99.12	37
2023-01-01 20:05:00	0	0	0	0	166	4.83	6.15	37.4	97.7	99.14	-0.8	-0.5	0	37.4	0.02	100	7982	99.13	37
2023-01-01 20:10:00	0	0.00067	0	0	166	4.32	5.59	37.4	97.8	99.14	-0.7	-0.4	0.04	37.4	0.02	100	7980	99.13	36.9
2023-01-01 20:15:00	0	0.00067	0	0	177	4.14	4.94	37.3	97.9	99.14	-0.8	-0.4	0.04	37.3	0.02	100	7979	99.13	36.9
2023-01-01 20:20:00	0	0	0	0	173	4.92	6.06	37.3	97.9	99.14	-0.7	-0.5	0	37.3	0.02	100	7979	99.13	37
2023-01-01 20:25:00	0	0	0	0	178	4.16	5.12	37.4	97.7	99.15	-0.8	-0.5	0	37.4	0.02	100	7981	99.13	37
2023-01-01 20:30:00	0	0	0	0	161	5.64	8.03	37.3	97.9	99.14	-0.6	-0.5	0	37.3	0.02	100	7979	99.13	37
2023-01-01 20:35:00	0	0	0	0	172	4.16	5.12	37.4	98.1	99.15	-0.7	-0.5	0	37.4	0.01	100	7979	99.14	37
2023-01-01 20:40:00	0	0	0	0	171	4.27	5.97	37.4	98.6	99.15	-0.9	-0.4	0	37.4	0.01	100	7979	99.14	37
2023-01-01 20:45:00	0	0.00067	0	0	184	3.36	4.07	37.4	97.9	99.15	-0.7	-0.4	0.04	37.4	0.02	100	7979	99.14	37
2023-01-01 20:50:00	0	0	0	0	175	4.05	5.08	37.4	98.8	99.15	-0.8	-0.6	0	37.4	0.01	100	7976	99.14	37
2023-01-01 20:55:00	0	0	0	0	179	4.79	5.68	37.4	99	99.15	-0.7	-0.4	0	37.4	0.01	100	7979	99.14	37
2023-01-01 21:00:00	0	0	0	0	173	5.03	5.97	37.4	99	99.15	-0.8	-0.4	0	37.4	0.01	100	7978	99.14	37.1
2023-01-01 21:05:00	0	0	0	0	188	4.23	6.15	37.5	98.6	99.15	-0.8	-0.4	0	37.5	0.01	100	7976	99.14	37.1
2023-01-01 21:10:00	0	0	0	0	180	5.14	7.25	37.5	98.4	99.15	-0.8	-0.4	0	37.5	0.01	100	7977	99.14	37.1
2023-01-01 21:15:00	0	0	0	0	197	5.23	6.2	37.5	98.6	99.16	-0.7	-0.5	0	37.5	0.01	100	7976	99.15	37.1
2023-01-01 21:20:00	0	0	0	0	182	4.21	5.79	37.5	98.4	99.17	-0.8	-0.6	0	37.5	0.01	100	7977	99.15	37.1
2023-01-01 21:25:00	0	0	0	0	191	3.53	4.38	37.5	98.3	99.17	-0.8	-0.5	0	37.5	0.01	100	7977	99.15	37.1
2023-01-01 21:30:00	0	0	0	0	200	3.69	4.52	37.6	98.9	99.16	-0.7	-0.6	0	37.7	0.01	100	7977	99.15	37.2
2023-01-01 21:35:00	0	0	0	0	191	4.41	5.99	37.5	98.7	99.16	-0.8	-0.6	0	37.6	0.01	100	7976	99.14	37.2
2023-01-01 21:40:00	0	0	0	0	199	5.01	6.73	37.6	99.3	99.16	-0.8	-0.5	0	37.6	0.01	100	7978	99.15	37.2
2023-01-01 21:45:00	0	0	0	0	201	5.12	6.8	37.7	99.1	99.16	-0.8	-0.5	0	37.7	0.01	100	7976	99.15	37.3
2023-01-01 21:50:00	0	0	0	0	224	6.08	9.66	37.8	98.9	99.16	-0.8	-0.4	0	37.8	0.01	100	7973	99.15	37.4
2023-01-01 21:55:00	0	0	0	0	239	6.85	11.21	38	98.4	99.17	-0.6	-0.5	0	38	0.01	100	7975	99.15	37.6
2023-01-01 22:00:00	0	0	0	0	254	5.88	9.4	38.2	98.6	99.18	-0.8	-0.5	0	38.2	0.01	100	7975	99.16	37.7
2023-01-01 22:05:00	0	0	0	0	257	6.24	9.86	38.3	98.3	99.17	-0.6	-0.5	0	38.3	0.01	100	7975	99.16	37.8
2023-01-01 22:10:00	0	0	0	0	259	6.69	10.54	38.4	98.6	99.17	-0.8	-0.4	0	38.4	0.01	100	7974	99.16	37.9
2023-01-01 22:15:00	0	0	0	0	266	8.37	14.12	38.6	98.4	99.17	-0.7	-0.5	0	38.6	0.01	100	7975	99.16	38
2023-01-01 22:20:00	0	0	0	0	269	8.21	11.36	38.8	98.3	99.17	-0.6	-0.6	0	38.8	0.01	100	7974	99.15	38.2
2023-01-01 22:25:00	0	0	0	0	261	9.86	15.19	38.8	98.5	99.17	-0.7	-0.5	0	38.8	0.01	100	7975	99.15	38.3
2023-01-01 22:30:00	0	0	0	0	269	10.42	14.85	39	98	99.16	-0.7	-0.5	0	39	0.02	100	7972	99.14	38.4
2023-01-01 22:35:00	0	0	0	0	270	9.22	12.93	39.1	97.7	99.17	-0.6	-0.6	0	39.1	0.02	100	7977	99.16	38.4
2023-01-01 22:40:00	0	0	0	0	273	11.5	20.54	39	97.3	99.18	-0.7	-0.6	0	39	0.02	100	7972	99.16	38.5
2023-01-01 22:45:00	0	0	0	0	270	10.87	16.2	39.1	97.3	99.18	-0.5	-0.5	0	39.1	0.02	100	7974	99.16	38.6
2023-01-01 22:50:00	0	0	0	0	276	11.9	15.79	39.2	97	99.17	-0.6	-0.7	0	39.2	0.02	100	7972	99.15	38.6
2023-01-01 22:55:00	0	0	0	0	269	9.78	14.9	39.2	96.9	99.17	-0.7	-0.5	0	39.2	0.03	100	7972	99.15	38.7

z6-17454
Records: 8928

Timestamps	Port1															Port7		Port8	
	ATMOS 41 All-in-one Weather Station															Battery		Barometer	
	W/m² Solar Radiation	in Precipitation	Lightning Activity	miles Lightning Distance	° Wind Direction	mph Wind Speed	mph Gust Speed	°F Air Temp.	% Relative Humidity	kPa Atmospheric Pressure	° X-axis Level	° Y-axis Level	in/h Max Precip Rate	°F RH Sensor Temp	kPa VPD	% Battery Percent	mV Battery Voltage	kPa Reference Pressure	°F Logger Temp.
2023-01-01 23:00:00	0	0	0	0	270	9.22	13.42	39.3	96.5	99.17	-0.8	-0.5	0	39.3	0.03	100	7972	99.16	38.7
2023-01-01 23:05:00	0	0	0	0	272	9.6	17.98	39.2	96.9	99.18	-0.7	-0.4	0	39.2	0.03	100	7975	99.16	38.8
2023-01-01 23:10:00	0	0	0	0	266	11.5	17.45	39.2	96.5	99.18	-0.5	-0.7	0	39.2	0.03	100	7972	99.16	38.8
2023-01-01 23:15:00	0	0	0	0	266	12.28	21.3	39.3	95.9	99.17	-0.6	-0.6	0	39.3	0.03	100	7972	99.15	38.8
2023-01-01 23:20:00	0	0	0	0	267	12.26	17.98	39.3	95.5	99.17	-0.6	-0.6	0	39.3	0.04	100	7976	99.16	38.8
2023-01-01 23:25:00	0	0	0	0	263	12.93	19.64	39.2	95.7	99.17	-1	-0.6	0	39.2	0.04	100	7973	99.16	38.8
2023-01-01 23:30:00	0	0	0	0	266	11.54	16.67	39.2	95.2	99.18	-0.8	-0.5	0	39.2	0.04	100	7972	99.16	38.6
2023-01-01 23:35:00	0	0	0	0	262	10.54	15.1	39	95.3	99.18	-0.6	-0.6	0	39	0.04	100	7970	99.16	38.3
2023-01-01 23:40:00	0	0	0	0	260	10.63	14.9	38.7	95.7	99.18	-0.5	-0.4	0	38.8	0.03	100	7970	99.16	38.2
2023-01-01 23:45:00	0	0	0	0	262	11.23	14.88	38.7	95.5	99.18	-1	-0.5	0	38.6	0.04	100	7972	99.16	38.2
2023-01-01 23:50:00	0	0	0	0	265	9.86	14.67	38.6	95.6	99.18	-0.8	-0.5	0	38.6	0.04	100	7971	99.16	38.2
2023-01-01 23:55:00	0	0	0	0	270	9.42	13.42	38.7	95.5	99.18	-0.8	-0.5	0	38.6	0.04	100	7970	99.17	38.2
2023-01-02 00:00:00	0	0	0	0	264	9.17	14.79	38.7	95.5	99.18	-0.8	-0.4	0	38.7	0.04	100	7969	99.18	38.2
2023-01-02 00:05:00	0	0	0	0	269	9.46	16.11	38.6	95.6	99.19	-0.6	-0.9	0	38.6	0.04	100	7947	99.18	38.4
2023-01-02 00:10:00	0	0	0	0	262	11.01	18.41	38.7	95.7	99.19	-0.7	-0.5	0	38.7	0.03	100	7939	99.19	38.6
2023-01-02 00:15:00	0	0	0	0	261	7.49	11.12	38.8	95.2	99.2	-0.7	-0.4	0	38.8	0.04	100	7936	99.19	38.8
2023-01-02 00:20:00	0	0	0	0	258	8.59	16.31	38.7	95.2	99.19	-0.7	-0.5	0	38.7	0.04	100	7948	99.18	38.7
2023-01-02 00:25:00	0	0	0	0	262	9.08	13.42	38.8	94.9	99.2	-0.9	-0.5	0	38.8	0.04	100	7950	99.19	38.6
2023-01-02 00:30:00	0	0	0	0	256	8.88	12.73	38.7	94.8	99.21	-0.8	-0.6	0	38.7	0.04	100	7953	99.19	38.5
2023-01-02 00:35:00	0	0	0	0	257	10.25	16.08	38.8	94.6	99.2	-0.7	-0.6	0	38.8	0.04	100	7951	99.19	38.5
2023-01-02 00:40:00	0	0	0	0	259	10.4	14.56	38.8	94.8	99.2	-0.8	-0.4	0	38.8	0.04	100	7953	99.19	38.6
2023-01-02 00:45:00	0	0	0	0	261	10.8	17.13	38.9	94.5	99.21	-0.4	-0.5	0	38.9	0.04	100	7953	99.2	38.6
2023-01-02 00:50:00	0	0	0	0	263	11.23	17.63	38.9	94	99.22	-0.8	-0.5	0	38.9	0.05	100	7953	99.21	38.6
2023-01-02 00:55:00	0	0	0	0	265	9.86	16.33	39	94.3	99.22	-0.7	-0.8	0	39	0.05	100	7953	99.21	38.6
2023-01-02 01:00:00	0	0	0	0	258	8.14	12.68	39	93.8	99.23	-0.5	-0.7	0	39	0.05	100	7955	99.21	38.6
2023-01-02 01:05:00	0	0	0	0	262	8.57	13.13	39	93.8	99.23	-0.7	-0.4	0	39	0.05	100	7953	99.22	38.6
2023-01-02 01:10:00	0	0	0	0	253	8.14	11.7	39	93.8	99.23	-0.8	-0.4	0	38.9	0.05	100	7953	99.22	38.6
2023-01-02 01:15:00	0	0	0	0	246	8.88	12.88	38.9	93.6	99.23	-0.8	-0.5	0	38.9	0.05	100	7952	99.22	38.7
2023-01-02 01:20:00	0	0	0	0	256	7.9	12.97	39.1	93.5	99.24	-0.7	-0.5	0	39.1	0.05	100	7953	99.23	38.8
2023-01-02 01:25:00	0	0	0	0	255	8.08	13.58	39.1	93.2	99.25	-0.7	-0.5	0	39.1	0.05	100	7953	99.23	38.8
2023-01-02 01:30:00	0	0	0	0	253	7.67	10.63	39.2	93.4	99.24	-0.7	-0.5	0	39.2	0.05	100	7953	99.23	38.8
2023-01-02 01:35:00	0	0	0	0	260	7.25	10.94	39.3	93.2	99.24	-0.7	-0.6	0	39.3	0.06	100	7953	99.23	38.8
2023-01-02 01:40:00	0	0	0	0	262	8.03	11.92	39.2	93.5	99.24	-0.8	-0.5	0	39.2	0.05	100	7951	99.23	38.9
2023-01-02 01:45:00	0	0	0	0	261	7.07	10	39.3	92.7	99.25	-0.8	-0.6	0	39.3	0.06	100	7950	99.24	38.9
2023-01-02 01:50:00	0	0	0	0	262	8.05	11.79	39.3	92.7	99.26	-0.7	-0.5	0	39.3	0.06	100	7953	99.25	38.9
2023-01-02 01:55:00	0	0	0	0	264	7.47	10.58	39.3	92.5	99.27	-0.7	-0.6	0	39.3	0.06	100	7953	99.25	38.9
2023-01-02 02:00:00	0	0	0	0	262	7.47	12.93	39.3	92.7	99.27	-0.7	-0.4	0	39.3	0.06	100	7953	99.26	38.9
2023-01-02 02:05:00	0	0	0	0	261	6.71	10.42	39.2	92.4	99.28	-0.7	-0.6	0	39.2	0.06	100	7951	99.27	38.8
2023-01-02 02:10:00	0	0	0	0	266	7.7	13.71	39.2	92.8	99.29	-0.7	-0.4	0	39.3	0.06	100	7951	99.27	38.8
2023-01-02 02:15:00	0	0	0	0	270	7.31	9.98	39.2	92.5	99.29	-0.8	-0.5	0	39.2	0.06	100	7952	99.28	38.8
2023-01-02 02:20:00	0	0	0	0	270	6.42	8.86	39.2	92.2	99.3	-0.8	-0.5	0	39.2	0.06	100	7952	99.29	38.8
2023-01-02 02:25:00	0	0	0	0	271	6.53	9.24	39.1	92.5	99.3	-0.7	-0.5	0	39.1	0.06	100	7950	99.29	38.7
2023-01-02 02:30:00	0	0	0	0	270	6.58	8.66	39.1	92.6	99.3	-0.7	-0.6	0	39.1	0.06	100	7950	99.29	38.6
2023-01-02 02:35:00	0	0	0	0	269	6.44	9.73	39	92.8	99.31	-0.8	-0.5	0	39	0.06	100	7950	99.3	38.6
2023-01-02 02:40:00	0	0	0	0	260	5.86	8.12	39	92.9	99.32	-0.8	-0.5	0	39	0.06	100	7950	99.3	38.6
2023-01-02 02:45:00	0	0	0	0	260	6.08	9.19	39.1	92.8	99.31	-0.7	-0.5	0	39.1	0.06	100	7950	99.29	38.6
2023-01-02 02:50:00	0	0	0	0	260	6.08	9.55	39.2	93	99.31	-0.7	-0.6	0	39.2	0.06	100	7950	99.29	38.7
2023-01-02 02:55:00	0	0	0	0	259	5.35	8.25	39.2	92.7	99.3	-0.7	-0.6	0	39.2	0.06	100	7950	99.29	38.8
2023-01-02 03:00:00	0	0	0	0	255	5.97	7.47	39.2	92.2	99.31	-0.8	-0.6	0	39.2	0.06	100	7950	99.3	38.8
2023-01-02 03:05:00	0	0	0	0	256	6.13	8.84	39.3	92.7	99.31	-0.6	-0.5	0	39.3	0.06	100	7945	99.3	38.9
2023-01-02 03:10:00	0	0	0	0	254	6.04	8.59	39.4	92.4	99.31	-0.8	-0.5	0	39.4	0.06	100	7949	99.29	38.9
2023-01-02 03:15:00	0	0	0	0	253	5.68	7.65	39.5	92.3	99.31	-0.6	-0.5	0	39.5	0.06	100	7947	99.29	39
2023-01-02 03:20:00	0	0	0	0	250	5.77	7.96	39.5	92.3	99.31	-0.7	-0.6	0	39.5	0.06	100	7950	99.3	39
2023-01-02 03:25:00	0	0	0	0	251	5.57	8.37	39.5	91.9	99.31	-0.6	-0.5	0	39.5	0.07	100	7947	99.3	39.1
2023-01-02 03:30:00	0	0	0	0	250	5.12	6.76	39.6	91.7	99.31	-0.6	-0.5	0	39.6	0.07	100	7947	99.29	39.1
2023-01-02 03:35:00	0	0	0	0	246	5.5	7.67	39.7	91.5	99.3	-0.7	-0.5	0	39.7	0.07	100	7950	99.29	39.1
2023-01-02 03:40:00	0	0	0	0	249	5.99	8.48	39.7	91.4	99.31	-0.8	-0.6	0	39.7	0.07	100	7948	99.3	39.2
2023-01-02 03:45:00	0	0	0	0	249	5.73	8.59	39.7	91.6	99.31	-0.7	-0.7	0	39.7	0.07	100	7947	99.29	39.2
2023-01-02 03:50:00	0	0	0	0	250	5.23	7.67	39.8	91.3	99.3	-0.8	-0.6	0	39.8	0.07	100	7946	99.29	39.3
2023-01-02 03:55:00	0	0	0	0	259	5.01	7.2	39.8	91.1	99.3	-0.7	-0.5	0	39.8	0.07	100	7948	99.29	39.3
2023-01-02 04:00:00	0	0	0	0	265	4.47	6.11	39.8	91.1	99.31	-0.7	-0.4	0	39.8	0.07	100	7947	99.29	39.4
2023-01-02 04:05:00	0	0	0	0	271	4.59	5.79	40	91	99.31	-0.6	-0.5	0	40	0.08	100	7946	99.29	39.4
2023-01-02 04:10:00	0	0	0	0	281	3.2	5.19	40	91.1	99.31	-0.7	-0.6	0	40	0.07	100	7947	99.29	39.4
2023-01-02 04:15:00	0	0	0	0	262	4.38	6.11	39.8	91.4	99.3	-0.7	-0.6	0	39.9	0.07	100	7946	99.29	39.4
2023-01-02 04:20:00	0	0	0	0	258	4.56	6.93	39.9	91.1	99.3	-0.7	-0.6	0	39.9	0.07	100	7945	99.29	39.5
2023-01-02 04:25:00	0	0	0	0	255	3.22	4.45	39.9	91.4	99.3	-0.6	-0.4	0	39.9	0.07	100	7948	99.28	39.5
2023-01-02 04:30:00	0	0	0	0	254	2.82	4.03	40	91	99.29	-0.6	-0.5	0	40	0.08	100	7947	99.27	39.5
2023-01-02 04:35:00	0	0	0	0	262	2.59	3.58	40	90.7	99.29	-0.6	-0.5	0	40	0.08	100	7947	99.27	39.6
2023-01-02 04:40:00	0	0	0	0	302	1.86	2.51	40.1	91.2	99.29	-0.7	-0.6	0	40.1	0.07	100	7945	99.27	39.6

z6-17454
Records: 8928

Timestamps	Port1															Port7		Port8	
	ATMOS 41 All-in-one Weather Station															Battery		Barometer	
	W/m² Solar Radiation	in Precipitation	Lightning Activity	miles Lightning Distance	° Wind Direction	mph Wind Speed	mph Gust Speed	°F Air Temp.	% Relative Humidity	kPa Atmospheric Pressure	° X-axis Level	° Y-axis Level	in/h Max Precip Rate	°F RH Sensor Temp	kPa VPD	% Battery Percent	mV Battery Voltage	kPa Reference Pressure	°F Logger Temp.
2023-01-02 04:45:00	0	0	0	0	284	2.64	3.2	40.1	91.1	99.31	-0.7	-0.5	0	40.1	0.07	100	7944	99.29	39.6
2023-01-02 04:50:00	0	0	0	0	292	2.3	3.04	40	91.2	99.31	-0.7	-0.5	0	40	0.07	100	7947	99.3	39.6
2023-01-02 04:55:00	0	0	0	0	271	3.24	4.45	40.1	90.6	99.32	-0.7	-0.5	0	40.1	0.08	100	7945	99.3	39.6
2023-01-02 05:00:00	0	0	0	0	265	3.6	4.68	40	91	99.32	-0.6	-0.5	0	40	0.08	100	7945	99.31	39.6
2023-01-02 05:05:00	0	0	0	0	262	4.34	5.68	40.1	90.2	99.33	-0.6	-0.4	0	40.1	0.08	100	7944	99.31	39.7
2023-01-02 05:10:00	0	0	0	0	256	4.32	5.73	40.1	90.2	99.34	-0.6	-0.5	0	40.1	0.08	100	7942	99.33	39.7
2023-01-02 05:15:00	0	0	0	0	234	4.16	5.14	40.1	90.6	99.35	-0.7	-0.5	0	40.1	0.08	100	7945	99.33	39.7
2023-01-02 05:20:00	0	0	0	0	233	4.38	5.88	40.1	90.1	99.36	-0.7	-0.5	0	40.1	0.08	100	7942	99.35	39.8
2023-01-02 05:25:00	0	0	0	0	243	4.63	6.17	40.2	90.5	99.37	-0.6	-0.5	0	40.2	0.08	100	7944	99.36	39.8
2023-01-02 05:30:00	0	0	0	0	243	5.19	8.12	40.2	90.5	99.38	-0.7	-0.5	0	40.3	0.08	100	7944	99.36	39.8
2023-01-02 05:35:00	0	0	0	0	246	5.95	7.65	40.2	90.7	99.39	-0.8	-0.5	0	40.2	0.08	100	7944	99.37	39.8
2023-01-02 05:40:00	0	0	0	0	236	6.02	8.34	40.3	90.3	99.39	-0.7	-0.4	0	40.3	0.08	100	7944	99.37	39.8
2023-01-02 05:45:00	0	0	0	0	246	5.73	7.87	40.2	91.1	99.39	-0.6	-0.5	0	40.2	0.08	100	7943	99.37	39.8
2023-01-02 05:50:00	0	0	0	0	255	5.53	7.74	40.3	90.9	99.39	-0.6	-0.5	0	40.3	0.08	100	7944	99.38	39.8
2023-01-02 05:55:00	0	0	0	0	256	7.61	11.14	40.4	91.2	99.4	-0.6	-0.5	0	40.3	0.07	100	7942	99.39	39.9
2023-01-02 06:00:00	0	0	0	0	251	7.16	10.33	40.5	91.3	99.41	-0.6	-0.4	0	40.5	0.07	100	7945	99.4	40
2023-01-02 06:05:00	0	0	0	0	254	7.14	10.09	40.5	91.1	99.41	-0.7	-0.5	0	40.5	0.08	100	7944	99.39	40
2023-01-02 06:10:00	0	0	0	0	261	7.54	11.56	40.6	91	99.41	-0.7	-0.7	0	40.6	0.08	100	7943	99.39	40.1
2023-01-02 06:15:00	0	0	0	0	258	8.01	10.94	40.6	91.4	99.41	-0.6	-0.5	0	40.7	0.07	100	7942	99.4	40.2
2023-01-02 06:20:00	0	0	0	0	261	7.78	10.74	40.7	91.3	99.42	-0.5	-0.6	0	40.7	0.08	100	7942	99.4	40.2
2023-01-02 06:25:00	0	0	0	0	257	6.78	10.4	40.7	91.5	99.42	-0.6	-0.5	0	40.7	0.07	100	7941	99.41	40.2
2023-01-02 06:30:00	0	0	0	0	258	7.23	11.56	40.8	91.4	99.43	-0.6	-0.5	0	40.7	0.07	100	7945	99.4	40.2
2023-01-02 06:35:00	0	0	0	0	257	6.67	10.58	40.6	91.8	99.41	-0.6	-0.6	0	40.6	0.07	100	7941	99.4	40.2
2023-01-02 06:40:00	0	0	0	0	257	5.44	6.98	40.6	91.5	99.42	-0.7	-0.5	0	40.6	0.07	100	7940	99.4	40.2
2023-01-02 06:45:00	0	0	0	0	252	7.23	11.45	40.7	91.7	99.41	-0.6	-0.6	0	40.7	0.07	100	7941	99.4	40.2
2023-01-02 06:50:00	0	0	0	0	256	7.36	12.33	40.7	91.1	99.42	-0.6	-0.5	0	40.7	0.08	100	7944	99.4	40.2
2023-01-02 06:55:00	0	0	0	0	262	7.74	10.67	40.7	91.2	99.43	-0.7	-0.5	0	40.7	0.08	100	7941	99.41	40.3
2023-01-02 07:00:00	0	0	0	0	270	7.85	11.83	40.7	91.5	99.43	-0.7	-0.5	0	40.8	0.07	100	7941	99.41	40.3
2023-01-02 07:05:00	0	0	0	0	266	8.14	13.98	40.7	91.5	99.44	-0.8	-0.7	0	40.7	0.07	100	7939	99.42	40.3
2023-01-02 07:10:00	0	0	0	0	266	8.48	17.05	40.7	91.5	99.44	-0.8	-0.7	0	40.7	0.07	100	7939	99.41	40.3
2023-01-02 07:15:00	0	0	0	0	267	8.01	12.08	40.8	91.8	99.44	-0.7	-0.6	0	40.8	0.07	100	7939	99.42	40.3
2023-01-02 07:20:00	0	0	0	0	262	8.81	11.81	40.8	91.6	99.44	-0.6	-0.4	0	40.8	0.07	100	7942	99.42	40.3
2023-01-02 07:25:00	0	0	0	0	267	9.33	14.09	40.7	91.5	99.43	-0.8	-0.5	0	40.7	0.07	100	7940	99.41	40.3
2023-01-02 07:30:00	0	0	0	0	266	8.95	11.54	40.8	91.4	99.43	-0.7	-0.4	0	40.7	0.07	100	7941	99.42	40.3
2023-01-02 07:35:00	0.8	0	0	0	266	7.56	11.12	40.7	91.6	99.44	-0.6	-0.7	0	40.7	0.07	100	7940	99.43	40.3
2023-01-02 07:40:00	1.6	0	0	0	263	7.61	12.15	40.7	91.5	99.44	-0.7	-0.6	0	40.7	0.07	100	7939	99.42	40.3
2023-01-02 07:45:00	2.6	0	0	0	268	8.3	11.05	40.7	91.6	99.44	-0.6	-0.6	0	40.7	0.07	100	7941	99.43	40.3
2023-01-02 07:50:00	3.8	0	0	0	268	7.7	12.93	40.7	91.7	99.45	-0.7	-0.5	0	40.7	0.07	100	7938	99.44	40.3
2023-01-02 07:55:00	6.8	0	0	0	276	8.59	12.24	40.6	91.6	99.46	-0.5	-0.7	0	40.6	0.07	100	7938	99.44	40.3
2023-01-02 08:00:00	11	0	0	0	277	8.05	11.07	40.7	91.7	99.46	-0.7	-0.6	0	40.7	0.07	100	7938	99.44	40.3
2023-01-02 08:05:00	15.8	0	0	0	279	6.85	10.07	40.7	91.7	99.45	-0.7	-0.6	0	40.7	0.07	100	7938	99.44	40.3
2023-01-02 08:10:00	14.6	0	0	0	274	7.18	10.27	40.6	91.8	99.46	-0.7	-0.5	0	40.6	0.07	100	7938	99.45	40.2
2023-01-02 08:15:00	14.8	0	0	0	279	7	9.66	40.6	91.8	99.47	-0.7	-0.5	0	40.7	0.07	100	7937	99.46	40.2
2023-01-02 08:20:00	19.2	0	0	0	275	7.2	9.8	40.6	91.7	99.48	-0.7	-0.5	0	40.6	0.07	100	7937	99.46	40.3
2023-01-02 08:25:00	23	0	0	0	285	6.76	8.93	40.6	92	99.48	-0.6	-0.5	0	40.7	0.07	100	7937	99.46	40.3
2023-01-02 08:30:00	26.4	0	0	0	289	6.31	9.31	40.6	92	99.48	-0.5	-0.6	0	40.7	0.07	100	7937	99.46	40.4
2023-01-02 08:35:00	32.6	0	0	0	287	7.52	10.31	40.7	91.6	99.48	-0.6	-0.5	0	40.8	0.07	100	7936	99.46	40.4
2023-01-02 08:40:00	41.6	0	0	0	284	6.82	9.04	40.7	91.5	99.48	-0.8	-0.5	0	40.9	0.07	100	7936	99.46	40.5
2023-01-02 08:45:00	47	0	0	0	282	6.24	8.21	40.8	91.8	99.48	-0.7	-0.6	0	40.9	0.07	100	7938	99.47	40.5
2023-01-02 08:50:00	41.8	0	0	0	290	7.4	9.08	40.9	91.3	99.49	-0.6	-0.5	0	41	0.08	100	7936	99.48	40.6
2023-01-02 08:55:00	39.6	0	0	0	288	5.99	8.14	40.9	91.3	99.5	-0.7	-0.6	0	41	0.08	100	7940	99.48	40.7
2023-01-02 09:00:00	63.4	0	0	0	288	7.14	10.09	40.9	91.5	99.5	-0.6	-0.4	0	41.1	0.07	100	7938	99.48	40.7
2023-01-02 09:05:00	61.8	0	0	0	284	6.76	10.56	41	91.4	99.5	-0.6	-0.6	0	41.2	0.08	100	7938	99.48	40.9
2023-01-02 09:10:00	80.2	0	0	0	285	7.74	11.86	41.1	90.5	99.5	-0.6	-0.5	0	41.3	0.08	100	7940	99.49	40.9
2023-01-02 09:15:00	79.8	0	0	0	295	7.76	11.92	41.3	89.9	99.51	-0.6	-0.5	0	41.5	0.09	100	7939	99.5	41
2023-01-02 09:20:00	74.4	0	0	0	297	8.19	10.22	41.2	89.8	99.52	-0.7	-0.5	0	41.5	0.09	100	7940	99.51	41.1
2023-01-02 09:25:00	65.8	0	0	0	291	7.09	10.29	41.4	89.7	99.54	-0.6	-0.5	0	41.6	0.09	100	7939	99.52	41.3
2023-01-02 09:30:00	63	0	0	0	285	6.71	9.08	41.4	90.1	99.54	-0.6	-0.4	0	41.6	0.09	100	7940	99.53	41.4
2023-01-02 09:35:00	60.2	0	0	0	285	5.19	7.87	41.4	90.3	99.54	-0.7	-0.5	0	41.6	0.09	100	7940	99.52	41.4
2023-01-02 09:40:00	55.4	0	0	0	289	5.5	8.84	41.5	90.1	99.54	0.3	0.4	0	41.7	0.09	100	7939	99.53	41.5
2023-01-02 09:45:00	69.6	0	0	0	289	6.91	10.67	41.5	89.3	99.54	-0.4	-0.5	0	41.7	0.1	100	7941	99.52	41.5
2023-01-02 09:50:00	65.8	0	0	0	300	5.7	7.96	41.6	88.7	99.54	-0.6	-0.5	0	41.8	0.1	100	7939	99.53	41.6
2023-01-02 09:55:00	67	0	0	0	290	6.58	9.37	41.6	88.6	99.55	-0.6	-0.6	0	41.8	0.1	100	7941	99.53	41.6
2023-01-02 10:00:00	60.2	0	0	0	293	7.02	9.46	41.6	88.1	99.55	-0.6	-0.4	0	41.8	0.11	100	7940	99.54	41.7
2023-01-02 10:05:00	51.4	0	0	0	288	6.17	9.15	41.6	87.9	99.56	-0.5	-0.5	0	41.8	0.11	100	7942	99.54	41.7
2023-01-02 10:10:00	60.2	0	0	0	295	6.73	8.25	41.6	87.6	99.56	-0.6	-0.5	0	41.8	0.11	100	7940	99.55	41.7
2023-01-02 10:15:00	58.6	0	0	0	303	6.67	10.94	41.5	87.6	99.57	-0.5	-0.4	0	41.7	0.11	100	7938	99.55	41.7
2023-01-02 10:20:00	71.4	0	0	0	293	7.16	10.92	41.6	87.5	99.57	-0.7	-0.7	0	41.8	0.11	100	7941	99.56	41.8
2023-01-02 10:25:00	91	0	0	0	296	6.42	8.5	41.5	87.6	99.57	-0.7	-0.7	0	41.8	0.11	100	7941	99.56	41.8

z6-17454
Records: 8928

Timestamps	Port1															Port7		Port8	
	ATMOS 41 All-in-one Weather Station															Battery		Barometer	
	W/m² Solar Radiation	in Precipitation	Lightning Activity	miles Lightning Distance	° Wind Direction	mph Wind Speed	mph Gust Speed	°F Air Temp.	% Relative Humidity	kPa Atmospheric Pressure	° X-axis Level	° Y-axis Level	in/h Max Precip Rate	°F RH Sensor Temp	kPa VPD	% Battery Percent	mV Battery Voltage	kPa Reference Pressure	°F Logger Temp.
2023-01-02 10:30:00	103.8	0	0	0	304	7.74	13.91	41.6	87.4	99.57	-0.6	-0.5	0	41.9	0.11	100	7942	99.56	41.9
2023-01-02 10:35:00	91.2	0	0	0	309	9.04	12.73	41.7	86.5	99.57	-0.5	-0.5	0	42	0.12	100	7941	99.56	42
2023-01-02 10:40:00	82.8	0	0	0	326	7.76	12.77	41.7	86.1	99.57	-0.6	-0.6	0	42	0.12	100	7941	99.55	42
2023-01-02 10:45:00	70.8	0	0	0	345	8.41	13.27	41.6	85.3	99.57	-0.7	-0.6	0	41.8	0.13	100	7943	99.56	41.9
2023-01-02 10:50:00	83.6	0	0	0	327	8.9	12.03	41.3	84.5	99.57	-0.6	-0.6	0	41.5	0.14	100	7944	99.56	41.8
2023-01-02 10:55:00	106.6	0	0	0	330	6.71	9.71	41.1	84.4	99.57	-0.5	-0.5	0	41.4	0.14	100	7945	99.56	41.6
2023-01-02 11:00:00	92.6	0	0	0	338	7.78	12.39	40.9	84.3	99.58	-0.7	-0.5	0	41.2	0.14	100	7943	99.56	41.5
2023-01-02 11:05:00	97.8	0	0	0	337	7.2	10.18	40.8	83.8	99.57	-0.7	-0.6	0	41	0.14	100	7943	99.56	41.5
2023-01-02 11:10:00	92.6	0	0	0	351	6.24	8.97	40.7	84	99.57	-0.6	-0.5	0	41	0.14	100	7943	99.56	41.4
2023-01-02 11:15:00	102	0	0	0	338	6.24	8.34	40.6	83.7	99.57	-0.6	-0.6	0	40.9	0.14	100	7944	99.56	41.4
2023-01-02 11:20:00	103.2	0	0	0	344	6.89	9.64	40.5	83.1	99.57	-0.6	-0.6	0	40.9	0.14	100	7946	99.56	41.4
2023-01-02 11:25:00	113.4	0	0	0	338	7.38	9.78	40.6	83.5	99.57	-0.6	-0.6	0	41	0.14	100	7947	99.56	41.4
2023-01-02 11:30:00	114.2	0	0	0	328	7.09	9.1	40.6	83.5	99.57	-0.6	-0.6	0	41	0.14	100	7948	99.56	41.5
2023-01-02 11:35:00	109.4	0	0	0	319	8.14	10.6	40.8	82.3	99.57	-0.7	-0.5	0	41.1	0.15	100	7947	99.56	41.5
2023-01-02 11:40:00	132.4	0	0	0	322	7.02	9.26	40.8	82.8	99.57	-0.6	-0.6	0	41.1	0.15	100	7947	99.56	41.6
2023-01-02 11:45:00	123.2	0	0	0	324	7.09	10.25	40.8	82.3	99.57	-0.6	-0.5	0	41.2	0.15	100	7947	99.56	41.7
2023-01-02 11:50:00	120	0	0	0	318	6.46	8.66	40.8	82	99.57	-0.6	-0.6	0	41.2	0.16	100	7949	99.56	41.7
2023-01-02 11:55:00	133.6	0	0	0	332	7.52	10.16	41	81.5	99.57	-0.7	-0.6	0	41.4	0.16	100	7952	99.56	41.8
2023-01-02 12:00:00	119	0	0	0	329	6.13	8.12	40.9	81.6	99.57	-0.6	-0.5	0	41.3	0.16	100	7950	99.56	41.9
2023-01-02 12:05:00	120.4	0	0	0	330	6.51	8.03	41.2	81.6	99.58	-0.7	-0.5	0	41.6	0.16	100	7952	99.56	42
2023-01-02 12:10:00	129	0	0	0	336	7.11	9.6	41.3	80.9	99.57	-0.6	-0.4	0	41.6	0.17	100	7954	99.56	42.1
2023-01-02 12:15:00	147.6	0	0	0	348	7.47	9.6	41.3	80.5	99.56	-0.7	-0.6	0	41.7	0.17	100	7953	99.55	42.1
2023-01-02 12:20:00	140.2	0	0	0	332	7.05	9.01	41.3	80.7	99.56	-0.6	-0.5	0	41.8	0.17	100	7954	99.55	42.2
2023-01-02 12:25:00	141	0	0	0	307	7.74	10.83	41.5	80.4	99.57	-0.6	-0.6	0	42	0.17	100	7955	99.56	42.3
2023-01-02 12:30:00	151.2	0	0	0	311	5.06	7.43	41.5	80.6	99.57	-0.5	-0.4	0	42	0.17	100	7957	99.56	42.4
2023-01-02 12:35:00	151.6	0	0	0	340	6.62	8.68	41.6	80.7	99.56	-0.6	-0.6	0	42.1	0.17	100	7957	99.55	42.5
2023-01-02 12:40:00	139.4	0	0	0	312	6.38	7.92	41.6	79.6	99.57	-0.6	-0.5	0	42.1	0.18	100	7958	99.56	42.6
2023-01-02 12:45:00	159.8	0	0	0	333	6.64	10.87	41.8	80.1	99.56	-0.6	-0.4	0	42.3	0.18	100	7959	99.55	42.7
2023-01-02 12:50:00	170.2	0	0	0	336	7.54	9.55	42	79.6	99.56	-0.5	-0.6	0	42.5	0.18	100	7959	99.55	42.9
2023-01-02 12:55:00	156.6	0	0	0	338	6.76	10.45	42	79.1	99.56	-0.7	-0.5	0	42.5	0.19	100	7960	99.55	42.9
2023-01-02 13:00:00	166.4	0	0	0	348	7.54	10.07	42	79.4	99.55	-0.6	-0.6	0	42.5	0.19	100	7960	99.54	43
2023-01-02 13:05:00	217.4	0	0	0	338	6.17	8.41	42.2	79.4	99.54	-0.6	-0.5	0	42.8	0.19	100	7963	99.54	43.1
2023-01-02 13:10:00	201	0	0	0	350	7.43	11.21	42.3	79.3	99.54	-0.5	-0.6	0	43	0.19	100	7966	99.53	43.2
2023-01-02 13:15:00	125.6	0	0	0	357	6.44	8.9	42.4	78.2	99.54	-0.5	-0.6	0	42.9	0.2	100	7966	99.53	43.2
2023-01-02 13:20:00	135.4	0	0	0	358	5.03	7.36	42.3	78.6	99.55	-0.5	-0.6	0	42.7	0.2	100	7965	99.54	43.1
2023-01-02 13:25:00	138.4	0	0	0	345	5.86	7.78	42.3	78.6	99.54	-0.6	-0.5	0	42.7	0.2	100	7966	99.53	43.2
2023-01-02 13:30:00	137.2	0	0	0	346	6.06	8.7	42.3	78.5	99.55	-0.4	-0.5	0	42.7	0.2	100	7966	99.53	43.2
2023-01-02 13:35:00	122.4	0	0	0	343	5.28	7.87	42.3	78.6	99.55	-0.7	-0.5	0	42.7	0.2	100	7966	99.54	43.3
2023-01-02 13:40:00	121.2	0	0	0	334	5.06	7	42.3	78.9	99.55	-0.6	-0.4	0	42.7	0.19	100	7967	99.54	43.3
2023-01-02 13:45:00	118.2	0	0	0	343	6.06	7.7	42.3	78.8	99.55	-0.6	-0.6	0	42.7	0.19	100	7968	99.53	43.3
2023-01-02 13:50:00	102.8	0	0	0	344	5.48	7.18	42.2	78.5	99.54	-0.5	-0.4	0	42.6	0.2	100	7966	99.53	43.2
2023-01-02 13:55:00	95.2	0	0	0	340	5.08	6.46	42.3	78.9	99.54	-0.7	-0.5	0	42.6	0.19	100	7967	99.53	43.2
2023-01-02 14:00:00	98.6	0	0	0	334	4.76	6.24	42.2	79.5	99.54	-0.7	-0.5	0	42.5	0.19	100	7969	99.53	43.2
2023-01-02 14:05:00	108.2	0	0	0	338	4.56	6.46	42.2	79	99.54	-0.6	-0.5	0	42.5	0.19	100	7969	99.52	43.2
2023-01-02 14:10:00	111.6	0	0	0	341	3.8	5.97	42.1	78.9	99.53	-0.7	-0.5	0	42.6	0.19	100	7970	99.52	43.2
2023-01-02 14:15:00	112.4	0	0	0	346	5.57	8.05	42.3	78.5	99.53	-0.8	-0.5	0	42.7	0.2	100	7969	99.52	43.1
2023-01-02 14:20:00	133	0	0	0	338	5.99	9.4	42.1	78.9	99.53	-0.5	-0.5	0	42.5	0.19	100	7969	99.52	43.1
2023-01-02 14:25:00	135.8	0	0	0	338	5.77	8.1	42.2	79	99.53	-0.6	-0.5	0	42.6	0.19	100	7971	99.52	43.2
2023-01-02 14:30:00	105.8	0	0	0	345	6.06	8.81	42.3	78.9	99.54	-0.7	-0.5	0	42.6	0.19	100	7969	99.52	43.2
2023-01-02 14:35:00	101.2	0	0	0	348	4.63	6.26	42.3	78.6	99.54	-0.6	-0.6	0	42.6	0.2	100	7969	99.52	43.1
2023-01-02 14:40:00	99	0	0	0	346	4.83	7.45	42.2	79	99.54	-0.5	-0.5	0	42.5	0.19	100	7971	99.52	43.1
2023-01-02 14:45:00	107.2	0	0	0	353	4.72	5.82	42.4	79.4	99.54	-0.6	-0.5	0	42.7	0.19	100	7971	99.52	43.1
2023-01-02 14:50:00	93.6	0	0	0	359	5.7	7.36	42.4	78.3	99.54	-0.6	-0.5	0	42.7	0.2	100	7971	99.52	43.1
2023-01-02 14:55:00	84.6	0	0	0	0	5.95	8.03	42.4	78.2	99.54	-0.6	-0.5	0	42.7	0.2	100	7972	99.52	43.1
2023-01-02 15:00:00	66	0	0	0	350	5.1	6.78	42.4	78	99.55	-0.5	-0.5	0	42.6	0.2	100	7972	99.54	42.9
2023-01-02 15:05:00	67.6	0	0	0	323	4.16	5.55	42.3	78.6	99.56	-0.7	-0.5	0	42.5	0.2	100	7971	99.55	42.8
2023-01-02 15:10:00	67.6	0	0	0	340	4.5	5.86	42.3	78.4	99.57	-0.8	-0.5	0	42.5	0.2	100	7969	99.55	42.8
2023-01-02 15:15:00	45	0	0	0	337	4.36	6.15	42.2	78.6	99.56	-0.7	-0.7	0	42.4	0.2	100	7969	99.54	42.7
2023-01-02 15:20:00	29.8	0	0	0	5	4.07	6.93	42.3	78.3	99.56	-0.7	-0.6	0	42.4	0.2	100	7969	99.54	42.6
2023-01-02 15:25:00	26.4	0	0	0	14	6.62	9.53	42.2	78.7	99.56	-0.6	-0.6	0	42.2	0.19	100	7967	99.54	42.4
2023-01-02 15:30:00	21	0	0	0	10	6.33	8.39	41.9	78.3	99.56	-0.6	-0.5	0	42	0.2	100	7971	99.54	42.1
2023-01-02 15:35:00	20	0	0	0	14	5.91	7.52	41.7	78.4	99.56	-0.7	-0.5	0	41.8	0.19	100	7969	99.54	41.8
2023-01-02 15:40:00	24.4	0	0	0	349	5.91	8.52	41.5	79.1	99.55	-0.7	-0.5	0	41.5	0.19	100	7969	99.54	41.6
2023-01-02 15:45:00	44.8	0	0	0	352	5.35	7.36	41.3	79.5	99.55	-0.6	-0.5	0	41.4	0.18	100	7969	99.54	41.4
2023-01-02 15:50:00	67.2	0	0	0	354	6.02	7.94	41.1	79.8	99.55	-0.6	-0.5	0	41.3	0.18	100	7966	99.53	41.3
2023-01-02 15:55:00	72.4	0	0	0	356	6.24	8.99	41.3	79.4	99.55	-0.5	-0.4	0	41.5	0.18	100	7966	99.53	41.1
2023-01-02 16:00:00	50.6	0	0	0	12	5.53	8.66	41.3	79.3	99.55	-0.6	-0.6	0	41.5	0.18	100	7966	99.53	40.9
2023-01-02 16:05:00	38.8	0	0	0	356	5.66	8.05	41.2	79	99.55	-0.6	-0.5	0	41.3	0.18	100	7966	99.53	40.6
2023-01-02 16:10:00	33	0	0	0	2	4.97	7.74	40.9	79.3	99.56	-0.7	-0.5	0	41	0.18	100	7962	99.53	40.3

z6-17454
Records: 8928

Timestamps	Port1															Port7		Port8	
	ATMOS 41 All-in-one Weather Station															Battery		Barometer	
	W/m² Solar Radiation	in Precipitation	Lightning Activity	miles Lightning Distance	° Wind Direction	mph Wind Speed	mph Gust Speed	°F Air Temp.	% Relative Humidity	kPa Atmospheric Pressure	° X-axis Level	° Y-axis Level	in/h Max Precip Rate	°F RH Sensor Temp	kPa VPD	% Battery Percent	mV Battery Voltage	kPa Reference Pressure	°F Logger Temp.
2023-01-02 16:15:00	25.4	0	0	0	16	3.78	5.59	40.5	79.9	99.55	-0.7	-0.6	0	40.7	0.17	100	7964	99.53	40
2023-01-02 16:20:00	20.6	0	0	0	23	2.75	4.36	40.3	80.3	99.55	-0.6	-0.6	0	40.4	0.17	100	7963	99.53	39.6
2023-01-02 16:25:00	13.2	0	0	0	38	4.18	7.02	40	80.6	99.56	-0.7	-0.6	0	40	0.16	100	7962	99.53	39.3
2023-01-02 16:30:00	7.8	0	0	0	24	5.03	6.31	39.7	81.8	99.56	-0.7	-0.5	0	39.8	0.15	100	7966	99.53	39
2023-01-02 16:35:00	4.8	0	0	0	6	5.35	7.4	39.4	81.8	99.56	-0.7	-0.5	0	39.4	0.15	100	7963	99.54	38.6
2023-01-02 16:40:00	2.6	0	0	0	358	6.26	8.05	39.2	82.4	99.56	-0.8	-0.4	0	39.2	0.14	100	7962	99.53	38.2
2023-01-02 16:45:00	1.4	0	0	0	3	5.73	8.61	38.9	82.8	99.56	-0.7	-0.5	0	38.9	0.14	100	7962	99.53	37.9
2023-01-02 16:50:00	0.6	0	0	0	15	5.66	8.32	38.6	83.6	99.56	-0.7	-0.5	0	38.6	0.13	100	7960	99.54	37.6
2023-01-02 16:55:00	0	0	0	0	358	5.21	7.09	38.4	84.7	99.58	-0.8	-0.6	0	38.4	0.12	100	7961	99.55	37.3
2023-01-02 17:00:00	0	0	0	0	352	6.69	9.26	38.1	84.8	99.58	-0.8	-0.5	0	38	0.12	100	7962	99.55	36.9
2023-01-02 17:05:00	0	0	0	0	354	5.17	7.7	37.9	85.5	99.59	-0.7	-0.5	0	37.8	0.11	100	7960	99.57	36.6
2023-01-02 17:10:00	0	0	0	0	1	5.41	7.34	37.7	86.6	99.61	-0.7	-0.4	0	37.7	0.1	100	7959	99.58	36.4
2023-01-02 17:15:00	0	0	0	0	3	4.79	6.33	37.5	87.1	99.61	-0.6	-0.5	0	37.5	0.1	100	7956	99.59	36.2
2023-01-02 17:20:00	0	0	0	0	358	4.99	6.15	37.2	87.3	99.6	-0.8	-0.5	0	37.2	0.1	100	7958	99.58	36.1
2023-01-02 17:25:00	0	0	0	0	0	4.65	6.15	37.1	88.2	99.61	-0.9	-0.5	0	37.1	0.09	100	7956	99.58	36
2023-01-02 17:30:00	0	0	0	0	7	4.83	6.33	37	88.3	99.61	-0.8	-0.6	0	37	0.09	100	7960	99.59	36
2023-01-02 17:35:00	0	0	0	0	353	5.48	6.73	37.1	88.2	99.61	-0.7	-0.4	0	37.1	0.09	100	7960	99.59	36.1
2023-01-02 17:40:00	0	0	0	0	0	5.66	7.18	37.1	88.2	99.62	-0.8	-0.4	0	37.1	0.09	100	7957	99.6	36.2
2023-01-02 17:45:00	0	0	0	0	2	5.48	6.71	37.2	87.7	99.63	-0.7	-0.5	0	37.2	0.09	100	7957	99.61	36.3
2023-01-02 17:50:00	0	0	0	0	10	3.89	5.26	37.2	87.7	99.63	-0.8	-0.5	0	37.2	0.09	100	7957	99.61	36.4
2023-01-02 17:55:00	0	0	0	0	9	3.09	4.23	37.3	88	99.64	-0.8	-0.6	0	37.3	0.09	100	7957	99.63	36.5
2023-01-02 18:00:00	0	0	0	0	18	3.15	4.52	37.4	87.8	99.65	-0.8	-0.4	0	37.5	0.09	100	7956	99.62	36.6
2023-01-02 18:05:00	0	0	0	0	15	3.69	6.04	37.3	87.9	99.65	-0.7	-0.5	0	37.3	0.09	100	7955	99.63	36.7
2023-01-02 18:10:00	0	0	0	0	11	5.26	6.76	37.5	87.4	99.65	-0.6	-0.5	0	37.4	0.1	100	7955	99.63	36.8
2023-01-02 18:15:00	0	0	0	0	17	4.97	6.2	37.5	87.4	99.65	-0.8	-0.5	0	37.6	0.1	100	7956	99.63	36.8
2023-01-02 18:20:00	0	0	0	0	17	4.32	6.53	37.4	87.2	99.65	-0.9	-0.6	0	37.5	0.1	100	7954	99.63	36.9
2023-01-02 18:25:00	0	0	0	0	17	4.79	6.91	37.5	86.6	99.66	-0.7	-0.5	0	37.5	0.1	100	7953	99.64	36.9
2023-01-02 18:30:00	0	0	0	0	23	3.71	5.14	37.5	86.3	99.67	-0.7	-0.4	0	37.5	0.1	100	7952	99.65	36.9
2023-01-02 18:35:00	0	0	0	0	39	3.31	4.99	37.6	86.5	99.68	-0.8	-0.5	0	37.5	0.1	100	7953	99.66	37
2023-01-02 18:40:00	0	0	0	0	41	3.51	5.55	37.6	86.5	99.68	-0.7	-0.5	0	37.5	0.1	100	7956	99.65	37
2023-01-02 18:45:00	0	0	0	0	58	3.06	4.61	37.6	86.5	99.68	-0.7	-0.4	0	37.6	0.1	100	7953	99.66	37
2023-01-02 18:50:00	0	0	0	0	74	3.38	4.81	37.6	86.4	99.68	-0.7	-0.6	0	37.6	0.1	100	7952	99.66	37
2023-01-02 18:55:00	0	0	0	0	86	3.42	4.68	37.6	86.5	99.69	-0.7	-0.4	0	37.6	0.1	100	7953	99.67	37
2023-01-02 19:00:00	0	0	0	0	85	3.53	4.68	37.6	86.5	99.68	-0.7	-0.5	0	37.6	0.1	100	7953	99.66	37
2023-01-02 19:05:00	0	0	0	0	91	2.98	3.78	37.6	86.4	99.69	-0.7	-0.5	0	37.7	0.1	100	7952	99.67	37
2023-01-02 19:10:00	0	0	0	0	90	3.47	5.28	37.5	86.3	99.7	-0.7	-0.5	0	37.6	0.1	100	7951	99.68	37
2023-01-02 19:15:00	0	0	0	0	89	3.13	4.23	37.6	86.5	99.71	-0.8	-0.6	0	37.6	0.1	100	7952	99.69	37
2023-01-02 19:20:00	0	0	0	0	73	2.71	3.67	37.8	85.9	99.7	-0.8	-0.4	0	37.8	0.11	100	7952	99.69	37.1
2023-01-02 19:25:00	0	0	0	0	54	2.39	3.62	37.5	86.3	99.7	-0.7	-0.5	0	37.6	0.1	100	7951	99.68	37.1
2023-01-02 19:30:00	0	0	0	0	53	2.3	3.27	37.6	86.5	99.7	-0.8	-0.5	0	37.6	0.1	100	7952	99.68	37.1
2023-01-02 19:35:00	0	0	0	0	41	2.64	3.6	37.6	86.2	99.7	-0.8	-0.5	0	37.6	0.11	100	7951	99.68	37.1
2023-01-02 19:40:00	0	0	0	0	60	1.66	3.44	37.5	86.9	99.7	-0.7	-0.5	0	37.5	0.1	100	7951	99.68	37
2023-01-02 19:45:00	0	0	0	0	66	2.1	3.02	37.6	86.5	99.69	-0.7	-0.5	0	37.6	0.1	100	7952	99.68	37
2023-01-02 19:50:00	0	0	0	0	71	2.73	4.09	37.6	86.5	99.69	-0.7	-0.5	0	37.6	0.1	100	7950	99.67	37
2023-01-02 19:55:00	0	0	0	0	70	3.31	4.72	37.5	86.6	99.69	-0.8	-0.7	0	37.5	0.1	100	7951	99.67	37
2023-01-02 20:00:00	0	0	0	0	43	2.98	3.87	37.5	86.6	99.68	-0.7	-0.5	0	37.5	0.1	100	7948	99.66	37
2023-01-02 20:05:00	0	0	0	0	31	3.02	4.59	37.4	87	99.67	-0.7	-0.5	0	37.4	0.1	100	7947	99.66	37
2023-01-02 20:10:00	0	0	0	0	43	3.65	5.68	37.5	86.6	99.67	-0.7	-0.5	0	37.5	0.1	100	7950	99.65	37
2023-01-02 20:15:00	0	0	0	0	37	3.02	4.36	37.5	86.9	99.66	-0.7	-0.4	0	37.5	0.1	100	7949	99.64	37
2023-01-02 20:20:00	0	0	0	0	40	2.8	4.25	37.4	87	99.65	-0.7	-0.5	0	37.5	0.1	100	7947	99.63	37
2023-01-02 20:25:00	0	0	0	0	85	3.18	4.18	37.4	87	99.64	-0.7	-0.5	0	37.5	0.1	100	7949	99.62	37
2023-01-02 20:30:00	0	0	0	0	93	3.87	4.81	37.5	86.7	99.64	-0.7	-0.5	0	37.5	0.1	100	7947	99.62	37
2023-01-02 20:35:00	0	0	0	0	96	3.69	4.79	37.5	86.6	99.64	-0.8	-0.5	0	37.5	0.1	100	7949	99.62	37
2023-01-02 20:40:00	0	0	0	0	89	3.65	5.39	37.4	86.7	99.63	-0.8	-0.5	0	37.4	0.1	100	7948	99.61	36.9
2023-01-02 20:45:00	0	0	0	0	94	3	4.41	37.4	87	99.63	-0.7	-0.5	0	37.4	0.1	100	7950	99.61	36.9
2023-01-02 20:50:00	0	0	0	0	114	3.13	5.48	37.4	87.2	99.63	-0.7	-0.5	0	37.4	0.1	100	7944	99.61	36.9
2023-01-02 20:55:00	0	0	0	0	155	3.47	4	37.4	88.3	99.62	-0.7	-0.5	0	37.4	0.09	100	7947	99.6	36.9
2023-01-02 21:00:00	0	0	0	0	150	3.94	4.92	37.3	88.5	99.61	-0.7	-0.4	0	37.3	0.09	100	7946	99.6	36.8
2023-01-02 21:05:00	0	0	0	0	139	3.65	4.79	37.2	88.5	99.61	-0.7	-0.5	0	37.3	0.09	100	7947	99.6	36.8
2023-01-02 21:10:00	0	0	0	0	124	4.27	6.31	37.3	88.1	99.61	-0.7	-0.6	0	37.3	0.09	100	7942	99.59	36.8
2023-01-02 21:15:00	0	0	0	0	124	4.97	6.06	37.3	87.5	99.61	-0.7	-0.4	0	37.3	0.09	100	7949	99.6	36.8
2023-01-02 21:20:00	0	0	0	0	153	5.99	6.98	37.2	88	99.61	-0.8	-0.5	0	37.2	0.09	100	7947	99.6	36.8
2023-01-02 21:25:00	0	0	0	0	163	5.03	6.15	37.2	88.1	99.61	-0.9	-0.6	0	37.2	0.09	100	7947	99.6	36.8
2023-01-02 21:30:00	0	0	0	0	170	4.81	5.86	37.3	88.4	99.62	-0.7	-0.4	0	37.2	0.09	100	7945	99.61	36.8
2023-01-02 21:35:00	0	0	0	0	165	5.41	6.4	37.3	88.9	99.62	-0.8	-0.4	0	37.3	0.08	100	7944	99.6	36.8
2023-01-02 21:40:00	0	0	0	0	161	5.73	7.02	37.2	88	99.61	-0.8	-0.6	0	37.2	0.09	100	7944	99.59	36.8
2023-01-02 21:45:00	0	0	0	0	154	5.37	6.76	37.3	88.1	99.59	-0.8	-0.6	0	37.3	0.09	100	7947	99.58	36.8
2023-01-02 21:50:00	0	0	0	0	161	4.54	5.37	37.3	88.7	99.6	-0.7	-0.5	0	37.3	0.09	100	7944	99.58	36.8
2023-01-02 21:55:00	0	0	0	0	153	3.56	4.59	37.3	88.8	99.61	-0.7	-0.5	0	37.3	0.08	100	7945	99.59	36.8

z6-17454
Records: 8928

Timestamps	Port1															Port7		Port8	
	ATMOS 41 All-in-one Weather Station															Battery		Barometer	
	W/m² Solar Radiation	in Precipitation	Lightning Activity	miles Lightning Distance	° Wind Direction	mph Wind Speed	mph Gust Speed	°F Air Temp.	% Relative Humidity	kPa Atmospheric Pressure	° X-axis Level	° Y-axis Level	in/h Max Precip Rate	°F RH Sensor Temp	kPa VPD	% Battery Percent	mV Battery Voltage	kPa Reference Pressure	°F Logger Temp.
2023-01-02 22:00:00	0	0	0	0	132	3.94	5.57	37.4	88.5	99.59	-0.9	-0.4	0	37.4	0.09	100	7945	99.57	36.8
2023-01-02 22:05:00	0	0	0	0	127	4.47	5.5	37.3	88.4	99.59	-0.8	-0.5	0	37.4	0.09	100	7941	99.57	36.8
2023-01-02 22:10:00	0	0	0	0	124	4.21	5.23	37.4	88	99.6	-0.7	-0.5	0	37.4	0.09	100	7942	99.58	36.8
2023-01-02 22:15:00	0	0	0	0	136	3.74	4.79	37.3	88.1	99.61	-0.8	-0.5	0	37.3	0.09	100	7944	99.6	36.8
2023-01-02 22:20:00	0	0	0	0	155	3.83	4.54	37.3	88.4	99.62	-0.7	-0.5	0	37.3	0.09	100	7942	99.6	36.9
2023-01-02 22:25:00	0	0	0	0	150	3.22	4.47	37.4	88.8	99.61	-0.8	-0.5	0	37.4	0.08	100	7944	99.59	36.8
2023-01-02 22:30:00	0	0	0	0	154	3.42	4.63	37.3	88.9	99.6	-0.7	-0.6	0	37.3	0.08	100	7944	99.58	36.8
2023-01-02 22:35:00	0	0	0	0	128	3.85	5.19	37.4	89.1	99.59	-0.7	-0.6	0	37.4	0.08	100	7943	99.57	36.8
2023-01-02 22:40:00	0	0	0	0	104	3.67	4.88	37.3	88.7	99.58	-0.8	-0.5	0	37.3	0.09	100	7944	99.56	36.8
2023-01-02 22:45:00	0	0	0	0	105	3.47	4.85	37.3	88.7	99.57	-0.8	-0.5	0	37.3	0.09	100	7942	99.56	36.8
2023-01-02 22:50:00	0	0	0	0	89	3.69	4.81	37.3	88.4	99.58	-0.8	-0.5	0	37.3	0.09	100	7940	99.56	36.8
2023-01-02 22:55:00	0	0	0	0	81	3.11	4.94	37.3	88.7	99.57	-0.7	-0.5	0	37.3	0.09	100	7941	99.56	36.8
2023-01-02 23:00:00	0	0	0	0	71	1.81	3.11	37.4	88.3	99.57	-0.7	-0.6	0	37.4	0.09	100	7942	99.56	36.7
2023-01-02 23:05:00	0	0	0	0	48	2.35	3.8	37.3	88.7	99.59	-0.8	-0.6	0	37.3	0.09	100	7940	99.57	36.7
2023-01-02 23:10:00	0	0	0	0	83	2.28	3.71	37.3	88.9	99.57	-0.8	-0.5	0	37.3	0.08	100	7940	99.55	36.7
2023-01-02 23:15:00	0	0	0	0	87	2.64	3.44	37.2	88.9	99.56	-0.8	-0.5	0	37.1	0.08	100	7941	99.55	36.6
2023-01-02 23:20:00	0	0	0	0	86	3.4	4.83	37.1	88.6	99.56	-0.7	-0.6	0	37.1	0.09	100	7940	99.54	36.5
2023-01-02 23:25:00	0	0	0	0	83	3.58	5.03	37	89.4	99.55	-0.8	-0.4	0	37	0.08	100	7940	99.53	36.5
2023-01-02 23:30:00	0	0	0	0	80	3.74	5.12	37.1	88.8	99.54	-0.8	-0.5	0	37	0.08	100	7939	99.53	36.4
2023-01-02 23:35:00	0	0	0	0	87	4.16	5.3	37	89.4	99.54	-0.8	-0.5	0	37	0.08	100	7939	99.53	36.4
2023-01-02 23:40:00	0	0	0	0	94	5.17	6.6	37	88.9	99.54	-0.7	-0.5	0	37	0.08	100	7941	99.52	36.4
2023-01-02 23:45:00	0	0	0	0	111	4.88	6.55	37	89	99.53	-0.8	-0.5	0	37	0.08	100	7938	99.51	36.4
2023-01-02 23:50:00	0	0	0	0	115	5.23	6.46	37	89.4	99.53	-0.7	-0.4	0	37	0.08	100	7938	99.51	36.3
2023-01-02 23:55:00	0	0	0	0	120	5.21	6.6	37	89.1	99.53	-0.6	-0.4	0	37	0.08	100	7938	99.52	36.3
2023-01-03 00:00:00	0	0	0	0	141	4.63	6.04	37	89.7	99.53	-0.7	-0.5	0	37	0.08	100	7936	99.51	36.4
2023-01-03 00:05:00	0	0	0	0	123	5.3	6.42	37	89.4	99.51	-0.9	-0.5	0	37	0.08	100	7915	99.5	36.6
2023-01-03 00:10:00	0	0	0	0	116	4.97	5.97	37	89.4	99.52	-0.7	-0.6	0	37.1	0.08	100	7908	99.51	36.8
2023-01-03 00:15:00	0	0	0	0	111	5.19	6.89	37.1	89.3	99.52	-0.9	-0.5	0	37.1	0.08	100	7903	99.51	37
2023-01-03 00:20:00	0	0	0	0	108	5.75	7.27	37.1	89	99.51	-0.8	-0.5	0	37.1	0.08	100	7916	99.5	36.9
2023-01-03 00:25:00	0	0	0	0	113	6.62	8.14	37.1	88.8	99.5	-0.9	-0.5	0	37.1	0.08	100	7919	99.48	36.7
2023-01-03 00:30:00	0	0	0	0	109	7.34	9.35	37	88.3	99.48	-0.7	-0.5	0	37.1	0.09	100	7920	99.46	36.6
2023-01-03 00:35:00	0	0	0	0	108	8.68	10.04	37	88.9	99.46	-0.8	-0.4	0	37	0.08	100	7922	99.44	36.4
2023-01-03 00:40:00	0	0	0	0	107	8.43	10.38	36.9	88.7	99.45	-0.7	-0.5	0	36.9	0.08	100	7921	99.43	36.3
2023-01-03 00:45:00	0	0	0	0	106	9.46	10.74	36.9	89	99.42	-0.8	-0.5	0	36.9	0.08	100	7920	99.4	36.2
2023-01-03 00:50:00	0	0	0	0	107	9.31	11.18	36.8	89.1	99.41	-0.9	-0.5	0	36.8	0.08	100	7921	99.39	36.1
2023-01-03 00:55:00	0	0	0	0	110	9.57	11.97	36.8	89	99.4	-0.7	-0.5	0	36.8	0.08	100	7920	99.39	36
2023-01-03 01:00:00	0	0	0	0	111	9.62	11.1	36.7	89.3	99.39	-0.7	-0.5	0	36.7	0.08	100	7921	99.38	35.9
2023-01-03 01:05:00	0	0	0	0	109	9.08	12.5	36.6	89.2	99.39	-0.8	-0.5	0	36.6	0.08	100	7920	99.37	35.9
2023-01-03 01:10:00	0	0	0	0	115	9.26	11.65	36.5	89.3	99.38	-0.9	-0.4	0	36.5	0.08	100	7920	99.36	35.9
2023-01-03 01:15:00	0	0	0	0	121	9.89	14.03	36.6	89.6	99.38	-0.6	-0.5	0	36.6	0.08	100	7918	99.37	35.9
2023-01-03 01:20:00	0	0	0	0	118	9.98	12.35	36.6	89.7	99.39	-0.8	-0.3	0	36.6	0.08	100	7919	99.38	36
2023-01-03 01:25:00	0	0	0	0	111	8.79	12.62	36.7	89.6	99.39	-0.9	-0.4	0	36.6	0.08	100	7920	99.38	36
2023-01-03 01:30:00	0	0	0	0	109	9.13	11.27	36.6	89.9	99.39	-0.8	-0.4	0	36.6	0.07	100	7919	99.37	35.9
2023-01-03 01:35:00	0	0	0	0	111	8.72	10.85	36.7	89.9	99.39	-0.8	-0.5	0	36.7	0.07	100	7919	99.37	35.9
2023-01-03 01:40:00	0	0	0	0	107	10.07	12.71	36.5	90.1	99.39	-0.7	-0.6	0	36.5	0.07	100	7917	99.37	35.8
2023-01-03 01:45:00	0	0	0	0	109	9.6	12.17	36.6	90.1	99.38	-0.7	-0.5	0	36.6	0.07	100	7917	99.37	35.8
2023-01-03 01:50:00	0	0	0	0	111	9.53	11.39	36.6	90.3	99.39	-0.8	-0.5	0	36.6	0.07	100	7918	99.38	35.8
2023-01-03 01:55:00	0	0	0	0	107	8.93	12.12	36.6	90.4	99.4	-0.8	-0.4	0	36.6	0.07	100	7918	99.38	35.8
2023-01-03 02:00:00	0	0	0	0	109	9.35	12.28	36.6	90.3	99.41	-0.7	-0.5	0	36.6	0.07	100	7917	99.39	35.9
2023-01-03 02:05:00	0	0	0	0	115	8.52	10.33	36.7	91	99.41	-0.8	-0.7	0	36.7	0.07	100	7916	99.4	36
2023-01-03 02:10:00	0	0	0	0	113	8.21	11.34	36.8	90.6	99.42	-0.9	-0.5	0	36.8	0.07	100	7917	99.4	36
2023-01-03 02:15:00	0	0	0	0	105	8.61	10.6	36.8	90.3	99.42	-0.8	-0.5	0	36.8	0.07	100	7917	99.41	36.1
2023-01-03 02:20:00	0	0	0	0	102	8.08	10.98	36.8	90.5	99.42	-0.9	-0.4	0	36.9	0.07	100	7916	99.4	36.1
2023-01-03 02:25:00	0	0	0	0	100	7.54	9.24	36.9	90.3	99.41	-0.8	-0.7	0	36.8	0.07	100	7918	99.39	36.2
2023-01-03 02:30:00	0	0	0	0	104	7.65	9.78	36.9	90.3	99.41	-0.7	-0.5	0	36.9	0.07	100	7917	99.39	36.2
2023-01-03 02:35:00	0	0	0	0	104	8.41	10.47	36.9	90.3	99.4	-0.7	-0.5	0	36.9	0.07	100	7916	99.38	36.2
2023-01-03 02:40:00	0	0	0	0	103	8.37	10.47	36.9	90.3	99.39	-0.9	-0.5	0	36.9	0.07	100	7915	99.38	36.2
2023-01-03 02:45:00	0	0	0	0	101	8.12	10.45	36.9	90.3	99.39	-0.8	-0.5	0	36.9	0.07	100	7916	99.37	36.1
2023-01-03 02:50:00	0	0	0	0	106	7.49	8.55	36.8	90.5	99.39	-0.7	-0.5	0	36.8	0.07	100	7915	99.37	36.1
2023-01-03 02:55:00	0	0	0	0	111	7.92	9.4	36.9	90.3	99.37	-0.8	-0.5	0	36.8	0.07	100	7917	99.36	36.1
2023-01-03 03:00:00	0	0	0	0	118	8.7	10.71	36.9	90.9	99.36	-0.6	-0.6	0	36.9	0.07	100	7915	99.34	36.2
2023-01-03 03:05:00	0	0	0	0	114	10.27	14.16	36.9	90.3	99.35	-0.8	-0.7	0	36.9	0.07	100	7914	99.34	36.2
2023-01-03 03:10:00	0	0	0	0	115	11.14	13.11	36.9	90.3	99.34	-0.8	-0.5	0	36.8	0.07	100	7915	99.32	36.2
2023-01-03 03:15:00	0	0	0	0	122	10.51	12.73	36.9	90.6	99.33	-0.7	-0.5	0	36.9	0.07	100	7915	99.32	36.2
2023-01-03 03:20:00	0	0	0	0	126	10.89	14.14	36.9	90.2	99.32	-0.7	-0.4	0	36.9	0.07	100	7912	99.31	36.2
2023-01-03 03:25:00	0	0	0	0	126	11.05	13.62	37	90.2	99.31	-0.8	-0.4	0	37	0.07	100	7915	99.3	36.2
2023-01-03 03:30:00	0	0	0	0	117	10.47	13.85	36.9	90.6	99.29	-0.8	-0.5	0	36.9	0.07	100	7917	99.28	36.2
2023-01-03 03:35:00	0	0	0	0	111	9.84	12.44	36.9	90.3	99.29	-0.7	-0.4	0	37	0.07	100	7913	99.27	36.1
2023-01-03 03:40:00	0	0	0	0	116	9.22	11.95	36.9	90.3	99.29	-0.6	-0.6	0	36.9	0.07	100	7917	99.27	36

z6-17454
Records: 8928

Timestamps	Port1															Port7		Port8	
	ATMOS 41 All-in-one Weather Station															Battery		Barometer	
	W/m² Solar Radiation	in Precipitation	Lightning Activity	miles Lightning Distance	° Wind Direction	mph Wind Speed	mph Gust Speed	°F Air Temp.	% Relative Humidity	kPa Atmospheric Pressure	° X-axis Level	° Y-axis Level	in/h Max Precip Rate	°F RH Sensor Temp	kPa VPD	% Battery Percent	mV Battery Voltage	kPa Reference Pressure	°F Logger Temp.
2023-01-03 03:45:00	0	0	0	0	114	10.18	13.29	36.7	90.8	99.27	-0.8	-0.4	0	36.7	0.07	100	7912	99.25	35.9
2023-01-03 03:50:00	0	0	0	0	115	8.95	14.23	36.7	91	99.26	-0.8	-0.6	0	36.7	0.07	100	7912	99.24	35.8
2023-01-03 03:55:00	0	0	0	0	119	9.95	12.5	36.6	90.8	99.25	-0.8	-0.5	0	36.6	0.07	100	7915	99.23	35.7
2023-01-03 04:00:00	0	0	0	0	116	8.46	13.29	36.5	91.2	99.24	-0.9	-0.4	0	36.6	0.06	100	7912	99.23	35.7
2023-01-03 04:05:00	0	0	0	0	108	8.1	9.42	36.5	91.2	99.24	-0.8	-0.5	0	36.4	0.06	100	7914	99.23	35.6
2023-01-03 04:10:00	0	0	0	0	112	8.52	10.31	36.5	91.7	99.24	-0.9	-0.4	0	36.5	0.06	100	7913	99.22	35.6
2023-01-03 04:15:00	0	0	0	0	113	10.36	12.59	36.3	91.7	99.21	-0.7	-0.5	0	36.3	0.06	100	7913	99.2	35.6
2023-01-03 04:20:00	0	0	0	0	121	10.47	13.4	36.4	91.6	99.21	-0.8	-0.5	0	36.3	0.06	100	7912	99.2	35.6
2023-01-03 04:25:00	0	0	0	0	101	7.94	10.69	36.4	91.9	99.2	-0.8	-0.4	0	36.4	0.06	100	7913	99.19	35.5
2023-01-03 04:30:00	0	0	0	0	96	7.29	10.85	36.3	91.9	99.19	-0.8	-0.4	0	36.2	0.06	100	7912	99.17	35.4
2023-01-03 04:35:00	0	0	0	0	91	6.42	8.79	36.2	92.3	99.18	-0.8	-0.5	0	36.2	0.06	100	7912	99.16	35.4
2023-01-03 04:40:00	0	0	0	0	99	9.08	12.97	36.2	91.8	99.17	-0.9	-0.3	0	36.2	0.06	100	7910	99.16	35.3
2023-01-03 04:45:00	0	0	0	0	102	7.96	10.13	36.2	92.4	99.18	-0.8	-0.6	0	36.2	0.06	100	7912	99.16	35.3
2023-01-03 04:50:00	0	0	0	0	98	7.65	9.64	36.1	92.4	99.18	-0.9	-0.5	0	36.1	0.05	100	7910	99.16	35.3
2023-01-03 04:55:00	0	0	0	0	101	8.21	9.93	36	92.5	99.18	-0.8	-0.3	0	36	0.05	100	7909	99.16	35.4
2023-01-03 05:00:00	0	0	0	0	99	8.23	10.6	36.1	92.5	99.16	-0.8	-0.6	0	36.1	0.05	100	7909	99.14	35.4
2023-01-03 05:05:00	0	0	0	0	88	6.38	9.66	36.1	92.9	99.13	-0.9	-0.5	0	36.1	0.05	100	7909	99.12	35.5
2023-01-03 05:10:00	0	0	0	0	92	6.71	9.28	36.2	92.8	99.13	-0.7	-0.5	0	36.2	0.05	100	7909	99.11	35.5
2023-01-03 05:15:00	0	0	0	0	92	7.4	9.69	36.2	92.5	99.12	-0.7	-0.6	0	36.2	0.05	100	7909	99.11	35.6
2023-01-03 05:20:00	0	0	0	0	107	7.83	10.65	36.2	92.7	99.13	-0.7	-0.5	0	36.2	0.05	100	7911	99.12	35.7
2023-01-03 05:25:00	0	0	0	0	104	9.04	10.96	36.3	92.4	99.12	-0.9	-0.4	0	36.3	0.06	100	7909	99.11	35.7
2023-01-03 05:30:00	0	0	0	0	98	8.77	10.63	36.2	92.5	99.11	-0.7	-0.6	0	36.2	0.05	100	7910	99.09	35.7
2023-01-03 05:35:00	0	0	0	0	91	7.34	10.04	36.2	92.8	99.1	-0.9	-0.4	0	36.2	0.05	100	7908	99.08	35.8
2023-01-03 05:40:00	0	0	0	0	84	5.75	7.2	36.3	92.7	99.09	-0.8	-0.6	0	36.3	0.05	100	7909	99.08	35.8
2023-01-03 05:45:00	0	0	0	0	82	6.22	9.13	36.3	93.5	99.09	-0.8	-0.5	0	36.3	0.05	100	7909	99.08	35.9
2023-01-03 05:50:00	0	0	0	0	90	5.55	7.34	36.3	93.5	99.1	-0.8	-0.5	0	36.3	0.05	100	7909	99.09	36
2023-01-03 05:55:00	0	0	0	0	93	6.04	8.86	36.4	93.4	99.1	-0.8	-0.5	0	36.4	0.05	100	7909	99.08	36
2023-01-03 06:00:00	0	0	0	0	96	6.22	9.17	36.4	93.4	99.09	-0.8	-0.5	0	36.4	0.05	100	7909	99.08	36.1
2023-01-03 06:05:00	0	0	0	0	102	8.25	11.14	36.5	93	99.09	-0.7	-0.5	0	36.5	0.05	100	7908	99.07	36.1
2023-01-03 06:10:00	0	0	0	0	100	7.43	10.54	36.4	93.3	99.07	-0.8	-0.6	0	36.4	0.05	100	7910	99.06	36.1
2023-01-03 06:15:00	0	0	0	0	97	6.69	9.31	36.5	93.5	99.06	-0.7	-0.5	0	36.5	0.05	100	7912	99.05	36.2
2023-01-03 06:20:00	0	0	0	0	93	6.82	9.57	36.5	93.9	99.05	-0.8	-0.5	0	36.6	0.04	100	7907	99.04	36.2
2023-01-03 06:25:00	0	0	0	0	76	6.4	9.89	36.5	93.8	99.03	-0.7	-0.5	0	36.5	0.05	100	7907	99.01	36.3
2023-01-03 06:30:00	0	0	0	0	75	6.53	8.32	36.6	94	99.01	-0.8	-0.5	0	36.6	0.04	100	7909	99	36.3
2023-01-03 06:35:00	0	0	0	0	85	6.02	7.9	36.5	94.2	99	-0.8	-0.4	0	36.5	0.04	100	7907	98.99	36.3
2023-01-03 06:40:00	0	0	0	0	86	6.4	9.35	36.5	94.4	99	-0.8	-0.4	0	36.5	0.04	100	7908	98.98	36.3
2023-01-03 06:45:00	0	0	0	0	78	6.58	8.57	36.5	94.4	98.99	-0.7	-0.5	0	36.5	0.04	100	7908	98.98	36.4
2023-01-03 06:50:00	0	0	0	0	123	8.63	11.25	36.7	94.4	99.01	-0.7	-0.6	0	36.7	0.04	100	7906	99	36.4
2023-01-03 06:55:00	0	0	0	0	132	9.31	12.33	36.7	94.6	99.01	-0.7	-0.4	0	36.7	0.04	100	7905	99	36.4
2023-01-03 07:00:00	0	0	0	0	126	10.16	12.57	36.6	94.6	99.01	-0.7	-0.5	0	36.6	0.04	100	7906	99	36.4
2023-01-03 07:05:00	0	0	0	0	117	9.71	12.77	36.8	94.5	99	-0.7	-0.6	0	36.8	0.04	100	7907	98.99	36.5
2023-01-03 07:10:00	0	0	0	0	118	9.46	11.97	36.8	94.5	99	-0.8	-0.5	0	36.9	0.04	100	7906	98.99	36.5
2023-01-03 07:15:00	0	0	0	0	113	9.24	11.83	36.9	94.6	98.99	-0.8	-0.4	0	36.9	0.04	100	7904	98.98	36.5
2023-01-03 07:20:00	0	0	0	0	113	7.34	8.72	36.9	94.4	99	-0.9	-0.7	0	36.9	0.04	100	7906	98.99	36.6
2023-01-03 07:25:00	0	0	0	0	115	8.1	10.51	36.9	95	98.99	-0.8	-0.3	0	36.9	0.04	100	7905	98.99	36.6
2023-01-03 07:30:00	0	0	0	0	112	8.14	10	37	94.9	98.98	-0.7	-0.6	0	37	0.04	100	7907	98.97	36.7
2023-01-03 07:35:00	0	0	0	0	113	8.05	9.26	37	95	98.98	-0.8	-0.5	0	37	0.04	100	7905	98.97	36.7
2023-01-03 07:40:00	0	0	0	0	111	7.14	9.46	37	94.9	98.98	-0.7	-0.4	0	37	0.04	100	7904	98.97	36.8
2023-01-03 07:45:00	0	0	0	0	104	6.76	8.16	37.2	94.4	98.98	-0.7	-0.5	0	37.2	0.04	100	7907	98.97	36.8
2023-01-03 07:50:00	1	0	0	0	104	7.18	9.37	37.1	94.8	98.97	-0.8	-0.5	0	37.1	0.04	100	7906	98.96	36.8
2023-01-03 07:55:00	1	0	0	0	107	6.96	9.04	37.1	95.4	98.97	-0.8	-0.5	0	37.1	0.03	100	7906	98.96	36.8
2023-01-03 08:00:00	1.2	0	0	0	104	6.85	9.17	37.1	95.4	98.97	-0.8	-0.5	0	37.1	0.03	100	7904	98.96	36.8
2023-01-03 08:05:00	2	0	0	0	110	7.47	9.62	37	96.1	98.97	-0.9	-0.5	0	37	0.03	100	7904	98.96	36.8
2023-01-03 08:10:00	3	0	0	0	110	7.45	8.88	37	95.8	98.97	-0.9	-0.4	0	36.9	0.03	100	7905	98.95	36.7
2023-01-03 08:15:00	4	0	0	0	114	7.65	9.95	36.9	96.7	98.96	-0.7	-0.5	0	36.9	0.02	100	7904	98.95	36.7
2023-01-03 08:20:00	5.6	0	0	0	109	8.81	10.89	37	96.4	98.95	-0.7	-0.6	0	37	0.03	100	7903	98.94	36.7
2023-01-03 08:25:00	6.6	0	0	0	103	7.61	9.46	36.9	96.8	98.94	-0.8	-0.4	0	36.9	0.02	100	7905	98.93	36.7
2023-01-03 08:30:00	7.2	0	0	0	106	7.74	10.16	37	96.6	98.93	-0.7	-0.4	0	37	0.03	100	7905	98.91	36.8
2023-01-03 08:35:00	7.6	0	0	0	110	9.28	11.88	37	96.8	98.91	-0.7	-0.5	0	37	0.02	100	7903	98.9	36.8
2023-01-03 08:40:00	8.2	0	0	0	119	10.29	13.27	37	97.2	98.89	-0.7	-0.4	0	37	0.02	100	7903	98.88	36.8
2023-01-03 08:45:00	10.2	0	0	0	125	10.85	13.51	37	96.9	98.88	-0.8	-0.5	0	37.1	0.02	100	7903	98.87	36.8
2023-01-03 08:50:00	13	0	0	0	127	10.83	13.51	36.9	97.3	98.87	-0.8	-0.5	0	37	0.02	100	7903	98.87	36.8
2023-01-03 08:55:00	12.8	0	0	0	128	9.93	13.62	37.1	97.3	98.87	-0.7	-0.6	0	37.1	0.02	100	7903	98.87	36.8
2023-01-03 09:00:00	12.4	0	0	0	127	8.68	11.3	37	97.7	98.87	-0.7	-0.5	0	37.1	0.02	100	7903	98.87	36.9
2023-01-03 09:05:00	13	0	0	0	111	8.05	10.45	37.2	97.3	98.87	-0.7	-0.6	0	37.2	0.02	100	7901	98.86	36.9
2023-01-03 09:10:00	11.2	0	0	0	107	8.03	9.37	37.2	97	98.87	-0.7	-0.5	0	37.2	0.02	100	7901	98.85	37
2023-01-03 09:15:00	9.8	0	0	0	108	8.59	10.85	37.3	97.2	98.86	-0.9	-0.4	0	37.3	0.02	100	7904	98.84	37
2023-01-03 09:20:00	9.4	0	0	0	108	8.9	10.58	37.4	97.5	98.85	-0.7	-0.5	0	37.4	0.02	100	7901	98.84	37.1
2023-01-03 09:25:00	12.8	0	0	0	105	7.83	9.84	37.4	97.4	98.85	-0.7	-0.4	0	37.4	0.02	100	7902	98.84	37.1

z6-17454
Records: 8928

Timestamps	Port1															Port7		Port8	
	ATMOS 41 All-in-one Weather Station															Battery		Barometer	
	W/m² Solar Radiation	in Precipitation	Lightning Activity	miles Lightning Distance	° Wind Direction	mph Wind Speed	mph Gust Speed	°F Air Temp.	% Relative Humidity	kPa Atmospheric Pressure	° X-axis Level	° Y-axis Level	in/h Max Precip Rate	°F RH Sensor Temp	kPa VPD	% Battery Percent	mV Battery Voltage	kPa Reference Pressure	°F Logger Temp.
2023-01-03 09:30:00	16.6	0	0	0	99	6.51	8.19	37.4	97.7	98.85	-0.7	-0.4	0	37.5	0.02	100	7901	98.84	37.2
2023-01-03 09:35:00	20.8	0.00201	0	0	100	6.49	8.95	37.4	97.7	98.83	-0.7	-0.5	0.04	37.5	0.02	100	7902	98.82	37.3
2023-01-03 09:40:00	18.8	0.00402	0	0	84	6.13	8.43	37.5	97.9	98.82	-0.7	-0.4	0.08	37.5	0.02	100	7901	98.81	37.3
2023-01-03 09:45:00	16.8	0.00268	0	0	95	6.02	8.7	37.5	97.5	98.82	-0.8	-0.5	0.04	37.6	0.02	100	7900	98.8	37.3
2023-01-03 09:50:00	22.4	0.00335	0	0	104	8.63	10.83	37.5	97.5	98.81	-0.6	-0.5	0.04	37.5	0.02	100	7902	98.79	37.3
2023-01-03 09:55:00	27.6	0.00335	0	0	108	10.09	12.12	37.5	98	98.79	-0.7	-0.4	0.08	37.6	0.01	100	7900	98.78	37.3
2023-01-03 10:00:00	33	0.00134	0	0	106	9.06	11.95	37.5	98.2	98.79	-0.7	-0.5	0.04	37.6	0.01	100	7904	98.77	37.3
2023-01-03 10:05:00	41.4	0	0	0	108	8.75	10.94	37.6	98.3	98.78	-0.7	-0.4	0	37.6	0.01	100	7899	98.77	37.4
2023-01-03 10:10:00	47.8	0.00067	0	0	105	8.75	10.47	37.7	98	98.77	-0.8	-0.4	0.04	37.8	0.02	100	7903	98.76	37.5
2023-01-03 10:15:00	40.4	0.00067	0	0	102	8.55	10.76	37.7	98.3	98.77	-0.8	-0.5	0.04	37.8	0.01	100	7900	98.76	37.6
2023-01-03 10:20:00	27.6	0	0	0	100	7.9	10.16	37.8	98.1	98.77	-0.7	-0.5	0	37.9	0.01	100	7900	98.76	37.6
2023-01-03 10:25:00	25	0.00067	0	0	101	7.7	10.83	37.7	98.8	98.76	-0.6	-0.5	0.04	37.9	0.01	100	7897	98.75	37.7
2023-01-03 10:30:00	20.6	0.00067	0	0	103	7.83	11.27	37.9	98.2	98.75	-0.6	-0.5	0.04	38	0.01	100	7898	98.74	37.7
2023-01-03 10:35:00	18.2	0	0	0	105	8.37	11.18	38	98.2	98.76	-0.7	-0.5	0	38	0.01	100	7899	98.74	37.7
2023-01-03 10:40:00	19.8	0.00067	0	0	104	8.28	9.78	38	98.2	98.75	-0.7	-0.5	0.04	38	0.01	100	7900	98.74	37.8
2023-01-03 10:45:00	16.4	0.00067	0	0	86	3.96	6.51	38	98	98.76	-0.9	-0.4	0.04	38	0.02	100	7900	98.74	37.8
2023-01-03 10:50:00	18.2	0.00067	0	0	63	3.83	5.17	38.1	97.9	98.75	-0.7	-0.6	0.04	38.1	0.02	100	7899	98.74	37.8
2023-01-03 10:55:00	19.6	0.00067	0	0	49	4.03	5.61	38	98.6	98.73	-0.8	-0.4	0.04	38.1	0.01	100	7900	98.72	37.9
2023-01-03 11:00:00	24.2	0.00201	0	0	60	4.94	6.8	38.2	98.6	98.71	-0.7	-0.4	0.04	38.2	0.01	100	7900	98.69	37.9
2023-01-03 11:05:00	26.4	0.00201	0	0	55	4.7	7.54	38.2	98.9	98.69	-0.8	-0.5	0.04	38.3	0.01	100	7898	98.68	38
2023-01-03 11:10:00	26.2	0.00268	0	0	64	4.94	7.92	38.2	98.4	98.68	-0.6	-0.5	0.08	38.3	0.01	100	7900	98.67	38.1
2023-01-03 11:15:00	26	0.00603	0	0	56	3.8	5.86	38.3	98.3	98.67	-0.7	-0.4	0.08	38.3	0.01	100	7903	98.66	38.1
2023-01-03 11:20:00	28.4	0.00335	0	0	64	4.65	7.74	38.3	99	98.67	-0.6	-0.5	0.08	38.4	0.01	100	7902	98.65	38.1
2023-01-03 11:25:00	37.2	0.00603	0	0	58	5.37	8.55	38.3	98.7	98.64	-0.7	-0.4	0.12	38.4	0.01	100	7897	98.63	38.1
2023-01-03 11:30:00	36	0.00402	0	0	59	4.56	7.43	38.3	99.2	98.64	-0.7	-0.5	0.08	38.4	0.01	100	7900	98.63	38.2
2023-01-03 11:35:00	25.8	0.00134	0	0	49	4.27	6.15	38.3	99	98.65	-0.7	-0.4	0.04	38.4	0.01	100	7898	98.64	38.2
2023-01-03 11:40:00	29.4	0.00201	0	0	68	5.37	7.99	38.3	99.2	98.63	-0.7	-0.7	0.04	38.4	0.01	100	7897	98.62	38.2
2023-01-03 11:45:00	37.6	0.00067	0	0	74	5.44	8.48	38.3	99.4	98.61	-0.8	-0.5	0.04	38.4	0	100	7897	98.6	38.2
2023-01-03 11:50:00	45.4	0.00067	0	0	62	6.85	9.01	38.3	99	98.6	-0.7	-0.4	0.04	38.4	0.01	100	7898	98.59	38.3
2023-01-03 11:55:00	45	0	0	0	27	5.59	8.14	38.4	98.8	98.59	-0.7	-0.5	0	38.5	0.01	100	7898	98.58	38.3
2023-01-03 12:00:00	62.8	0	0	0	36	6.62	9.51	38.4	99.5	98.58	-0.7	-0.5	0	38.6	0	100	7900	98.57	38.4
2023-01-03 12:05:00	43.6	0.00067	0	0	19	4.54	7.09	38.4	99.2	98.58	-0.8	-0.6	0.04	38.5	0.01	100	7898	98.58	38.4
2023-01-03 12:10:00	42.6	0	0	0	4	3.56	6.02	38.5	99.4	98.58	-0.7	-0.5	0	38.7	0	100	7898	98.57	38.5
2023-01-03 12:15:00	42.2	0	0	0	4	5.01	6.82	38.6	99.1	98.57	-0.6	-0.5	0	38.7	0.01	100	7898	98.56	38.6
2023-01-03 12:20:00	53.4	0.00067	0	0	20	5.66	8.03	38.6	99	98.55	-0.8	-0.5	0.04	38.8	0.01	100	7897	98.54	38.6
2023-01-03 12:25:00	48.2	0.00067	0	0	36	5.7	8.03	38.6	99.1	98.55	-0.7	-0.6	0.04	38.7	0.01	100	7899	98.53	38.6
2023-01-03 12:30:00	44.6	0.00067	0	0	26	4.45	7.47	38.6	99.1	98.54	-0.7	-0.6	0.04	38.8	0.01	100	7898	98.53	38.6
2023-01-03 12:35:00	37	0	0	0	26	4.88	7.16	38.7	99.1	98.53	-0.8	-0.5	0	38.9	0.01	100	7897	98.52	38.6
2023-01-03 12:40:00	45.2	0.00067	0	0	18	5.53	8.43	38.7	98.6	98.52	-0.7	-0.6	0.04	38.8	0.01	100	7897	98.51	38.6
2023-01-03 12:45:00	54	0.00067	0	0	30	4.88	7.54	38.6	99	98.5	-0.8	-0.6	0.04	38.8	0.01	100	7899	98.49	38.6
2023-01-03 12:50:00	50.6	0.00067	0	0	17	5.1	7.36	38.6	99.1	98.51	-0.7	-0.5	0.04	38.8	0.01	100	7897	98.5	38.6
2023-01-03 12:55:00	50.6	0	0	0	17	4.9	7.9	38.7	99.2	98.51	-0.7	-0.4	0	38.8	0.01	100	7899	98.5	38.7
2023-01-03 13:00:00	47	0.00067	0	0	32	3.09	4.7	38.6	99.3	98.51	-0.6	-0.5	0.04	38.8	0.01	100	7900	98.5	38.7
2023-01-03 13:05:00	47.8	0	0	0	21	4.09	6.17	38.7	99.1	98.5	-0.6	-0.5	0	38.9	0.01	100	7896	98.49	38.8
2023-01-03 13:10:00	42.4	0.00067	0	0	7	4.36	5.99	38.8	98.8	98.5	-0.7	-0.5	0.04	38.9	0.01	100	7898	98.49	38.8
2023-01-03 13:15:00	47.2	0.00067	0	0	5	5.46	7.52	38.7	99.1	98.48	-0.8	-0.5	0.04	38.9	0.01	100	7897	98.47	38.8
2023-01-03 13:20:00	49.6	0	0	0	15	6.15	8.16	38.8	98.7	98.47	-0.7	-0.5	0	39	0.01	100	7897	98.46	38.8
2023-01-03 13:25:00	42.4	0.00067	0	0	7	5.39	7.05	38.6	99.1	98.47	-0.6	-0.4	0.04	38.8	0.01	100	7898	98.46	38.7
2023-01-03 13:30:00	41.4	0	0	0	20	5.37	8.16	38.6	99.1	98.45	-0.7	-0.4	0	38.8	0.01	100	7897	98.44	38.7
2023-01-03 13:35:00	44.6	0	0	0	44	4.07	6.15	38.6	99	98.44	-0.7	-0.6	0	38.8	0.01	100	7897	98.43	38.7
2023-01-03 13:40:00	41.2	0.00067	0	0	37	4.07	5.59	38.7	99	98.44	-0.7	-0.5	0.04	38.9	0.01	100	7897	98.43	38.7
2023-01-03 13:45:00	34.8	0	0	0	31	3.53	4.72	38.7	98.7	98.44	-0.7	-0.5	0	38.8	0.01	100	7897	98.43	38.7
2023-01-03 13:50:00	28.8	0.00134	0	0	19	3.8	5.48	38.7	99.2	98.43	-0.6	-0.6	0.04	38.8	0.01	100	7896	98.43	38.8
2023-01-03 13:55:00	26.6	0.00201	0	0	20	3.91	5.84	38.7	99.1	98.43	-0.7	-0.5	0.04	38.8	0.01	100	7896	98.42	38.7
2023-01-03 14:00:00	26.6	0.00402	0	0	23	3.94	6.62	38.7	99	98.42	-0.6	-0.4	0.08	38.8	0.01	100	7897	98.41	38.7
2023-01-03 14:05:00	26	0.00603	0	0	16	4.43	6.53	38.7	99	98.41	-0.7	-0.5	0.08	38.7	0.01	100	7897	98.4	38.7
2023-01-03 14:10:00	28.6	0.00469	0	0	13	3.58	5.46	38.7	99.2	98.4	-0.7	-0.4	0.08	38.8	0.01	100	7898	98.39	38.7
2023-01-03 14:15:00	33	0.00402	0	0	16	3.04	4.23	38.7	99.1	98.4	-0.8	-0.4	0.08	38.8	0.01	100	7894	98.39	38.7
2023-01-03 14:20:00	32.8	0.00402	0	0	26	2.53	3.85	38.8	99.3	98.4	-0.7	-0.6	0.08	38.9	0.01	100	7896	98.39	38.8
2023-01-03 14:25:00	38.8	0.00268	0	0	36	3.87	5.21	38.8	99.3	98.38	-0.7	-0.5	0.04	39	0.01	100	7899	98.37	38.8
2023-01-03 14:30:00	43	0.00268	0	0	40	3.53	4.85	38.8	99.5	98.38	-0.6	-0.7	0.04	39	0	100	7896	98.37	38.9
2023-01-03 14:35:00	43.4	0.00268	0	0	60	3.36	4.9	39	99.2	98.37	-0.7	-0.5	0.04	39.2	0.01	100	7894	98.36	38.9
2023-01-03 14:40:00	40.2	0.00201	0	0	59	3.65	5.53	38.9	99.5	98.36	-0.7	-0.6	0.04	39.1	0	100	7896	98.35	39
2023-01-03 14:45:00	47	0.00268	0	0	70	3.91	6.35	39	99.1	98.36	-0.7	-0.5	0.04	39.2	0.01	100	7896	98.35	39
2023-01-03 14:50:00	52.8	0.00268	0	0	69	4.34	5.86	39.1	99.7	98.35	-0.6	-0.5	0.04	39.3	0	100	7896	98.34	39.1
2023-01-03 14:55:00	51.4	0.00201	0	0	60	3.36	5.01	39	99.5	98.34	-0.6	-0.5	0.04	39.2	0	100	7894	98.33	39.2
2023-01-03 15:00:00	45.4	0.00268	0	0	43	4.41	6.04	39.1	99.9	98.33	-0.7	-0.5	0.04	39.3	0	100	7895	98.32	39.3
2023-01-03 15:05:00	46.6	0.00201	0	0	60	3.76	5.68	39.2	99.6	98.32	-0.7	-0.5	0.04	39.4	0	100	7895	98.31	39.3
2023-01-03 15:10:00	38.6	0.00134	0	0	53	4.07	5.14	39.3	99.3	98.32	-0.7	-0.5	0.04	39.5	0.01	100	7896	98.31	39.4

z6-17454
Records: 8928

Timestamps	Port1															Port7		Port8	
	ATMOS 41 All-in-one Weather Station															Battery		Barometer	
	W/m² Solar Radiation	in Precipitation	Lightning Activity	miles Lightning Distance	° Wind Direction	mph Wind Speed	mph Gust Speed	°F Air Temp.	% Relative Humidity	kPa Atmospheric Pressure	° X-axis Level	° Y-axis Level	in/h Max Precip Rate	°F RH Sensor Temp	kPa VPD	% Battery Percent	mV Battery Voltage	kPa Reference Pressure	°F Logger Temp.
2023-01-03 15:15:00	35	0.00134	0	0	40	3.29	4.88	39.3	99.3	98.32	-0.6	-0.5	0.04	39.4	0.01	100	7896	98.32	39.4
2023-01-03 15:20:00	34.8	0.00134	0	0	28	3.29	4.85	39.4	98.9	98.32	-0.7	-0.4	0.04	39.6	0.01	100	7894	98.31	39.4
2023-01-03 15:25:00	27	0.00134	0	0	40	3.31	5.12	39.3	99.2	98.33	-0.7	-0.6	0.04	39.5	0.01	100	7895	98.32	39.4
2023-01-03 15:30:00	22.6	0.00134	0	0	35	3.09	4.07	39.4	99.2	98.33	-0.7	-0.5	0.04	39.5	0.01	100	7893	98.32	39.4
2023-01-03 15:35:00	23	0.00067	0	0	34	4.68	5.77	39.4	98.9	98.32	-0.7	-0.5	0.04	39.5	0.01	100	7894	98.32	39.4
2023-01-03 15:40:00	27.4	0.00067	0	0	25	4.21	6.02	39.3	99.1	98.32	-0.6	-0.4	0.04	39.4	0.01	100	7893	98.31	39.4
2023-01-03 15:45:00	23.4	0.00067	0	0	30	3.56	4.94	39.5	99.4	98.32	-0.6	-0.5	0.04	39.6	0.01	100	7893	98.31	39.4
2023-01-03 15:50:00	13.2	0.00134	0	0	41	3.02	4.43	39.5	99.2	98.32	-0.6	-0.5	0.04	39.5	0.01	100	7893	98.31	39.4
2023-01-03 15:55:00	9.4	0.00067	0	0	57	3.47	4.65	39.5	98.9	98.32	-0.6	-0.6	0.04	39.6	0.01	100	7893	98.32	39.4
2023-01-03 16:00:00	7.6	0.00067	0	0	56	3.38	5.06	39.5	99.1	98.32	-0.7	-0.5	0.04	39.5	0.01	100	7894	98.31	39.4
2023-01-03 16:05:00	8.2	0	0	0	77	4.45	6.08	39.5	99.2	98.32	-0.7	-0.5	0	39.5	0.01	100	7894	98.3	39.4
2023-01-03 16:10:00	8.4	0.00067	0	0	91	5.01	6.42	39.4	99	98.3	-0.8	-0.5	0.04	39.4	0.01	100	7894	98.29	39.3
2023-01-03 16:15:00	7	0.00067	0	0	107	4.63	6.26	39.5	99.1	98.3	-0.6	-0.5	0.04	39.5	0.01	100	7893	98.29	39.3
2023-01-03 16:20:00	5	0	0	0	109	5.3	7.4	39.3	99.1	98.29	-0.6	-0.5	0	39.4	0.01	100	7891	98.28	39.3
2023-01-03 16:25:00	3.6	0.00067	0	0	112	5.53	7.02	39.4	98.9	98.29	-0.6	-0.5	0.04	39.4	0.01	100	7892	98.28	39.3
2023-01-03 16:30:00	2.2	0.00067	0	0	115	3.8	5.26	39.4	99.2	98.3	-0.7	-0.5	0.04	39.4	0.01	100	7893	98.3	39.3
2023-01-03 16:35:00	1	0	0	0	113	2.64	3.38	39.4	98.9	98.33	-0.7	-0.5	0	39.3	0.01	100	7892	98.32	39.2
2023-01-03 16:40:00	0.2	0.00067	0	0	101	1.72	2.28	39.4	98.9	98.34	-0.8	-0.5	0.04	39.4	0.01	100	7894	98.33	39.2
2023-01-03 16:45:00	0	0	0	0	67	1.86	2.71	39.4	99	98.34	-0.7	-0.6	0	39.4	0.01	100	7893	98.33	39.2
2023-01-03 16:50:00	0	0.00134	0	0	55	1.9	2.64	39.4	98.9	98.33	-0.7	-0.5	0.04	39.4	0.01	100	7893	98.32	39.2
2023-01-03 16:55:00	0	0.00134	0	0	42	1.34	2.55	39.4	99.2	98.33	-0.6	-0.7	0.04	39.4	0.01	100	7891	98.32	39.2
2023-01-03 17:00:00	0	0.00134	0	0	34	1.5	2.37	39.4	99.3	98.34	-0.6	-0.5	0.04	39.4	0.01	100	7892	98.32	39.2
2023-01-03 17:05:00	0	0.00067	0	0	37	1.39	1.88	39.4	99.3	98.33	-0.6	-0.5	0.04	39.5	0.01	100	7892	98.32	39.2
2023-01-03 17:10:00	0	0.00067	0	0	23	0.81	1.25	39.4	99.2	98.33	-0.6	-0.6	0.04	39.4	0.01	100	7892	98.32	39.2
2023-01-03 17:15:00	0	0.00134	0	0	58	1.61	2.26	39.4	99.2	98.32	-0.7	-0.5	0.04	39.4	0.01	100	7892	98.31	39.2
2023-01-03 17:20:00	0	0.00134	0	0	58	1.39	2.04	39.4	99.3	98.31	-0.7	-0.5	0.04	39.5	0.01	100	7893	98.3	39.2
2023-01-03 17:25:00	0	0.00067	0	0	46	2.21	3.49	39.4	99.2	98.3	-0.5	-0.5	0.04	39.4	0.01	100	7889	98.29	39.2
2023-01-03 17:30:00	0	0	0	0	23	2.73	3.98	39.5	99.7	98.3	-0.7	-0.5	0	39.5	0	100	7891	98.29	39.2
2023-01-03 17:35:00	0	0	0	0	31	3.24	4.43	39.4	99.3	98.3	-0.6	-0.5	0	39.4	0.01	100	7889	98.29	39.2
2023-01-03 17:40:00	0	0.00067	0	0	36	3.51	4.79	39.4	99.8	98.29	-0.7	-0.5	0.04	39.4	0	100	7891	98.28	39.2
2023-01-03 17:45:00	0	0	0	0	19	3.74	5.55	39.4	99.3	98.3	-0.7	-0.5	0	39.4	0.01	100	7890	98.29	39.2
2023-01-03 17:50:00	0	0	0	0	7	4.32	6.51	39.4	99.5	98.3	-0.7	-0.5	0	39.4	0	100	7890	98.3	39.2
2023-01-03 17:55:00	0	0	0	0	7	4.47	6.08	39.4	99.7	98.31	-0.6	-0.4	0	39.4	0	100	7890	98.3	39.2
2023-01-03 18:00:00	0	0.00067	0	0	6	4.65	6.6	39.5	99.6	98.32	-0.6	-0.5	0.04	39.5	0	100	7889	98.31	39.2
2023-01-03 18:05:00	0	0.00067	0	0	6	4.7	6.62	39.4	99.8	98.32	-0.8	-0.4	0.04	39.4	0	100	7889	98.31	39.2
2023-01-03 18:10:00	0	0	0	0	9	5.3	7.14	39.3	99.8	98.32	-0.6	-0.6	0	39.3	0	100	7890	98.3	39.2
2023-01-03 18:15:00	0	0.00201	0	0	6	5.03	6.51	39.4	99.5	98.32	-0.8	-0.5	0.04	39.4	0	100	7888	98.31	39.2
2023-01-03 18:20:00	0	0.00268	0	0	356	4.21	5.39	39.5	99.4	98.32	-0.7	-0.4	0.08	39.4	0.01	100	7889	98.31	39.2
2023-01-03 18:25:00	0	0.00268	0	0	356	5.53	7.45	39.4	99.8	98.33	-0.7	-0.6	0.04	39.4	0	100	7886	98.32	39.2
2023-01-03 18:30:00	0	0.00201	0	0	350	5.41	6.69	39.5	99.4	98.34	-0.8	-0.6	0.04	39.5	0.01	100	7890	98.33	39.1
2023-01-03 18:35:00	0	0.00201	0	0	342	5.44	7.09	39.5	99.6	98.34	-0.7	-0.5	0.04	39.5	0	100	7888	98.33	39.1
2023-01-03 18:40:00	0	0.00402	0	0	349	5.75	8.14	39.3	99.6	98.34	-0.9	-0.5	0.08	39.3	0	100	7887	98.32	39.1
2023-01-03 18:45:00	0	0.00603	0	0	8	4.52	6.06	39.3	99.3	98.32	-0.6	-0.7	0.08	39.3	0.01	100	7889	98.31	39.1
2023-01-03 18:50:00	0	0.00469	0	0	4	4.9	7.34	39.3	99.6	98.32	-0.7	-0.6	0.08	39.3	0	100	7887	98.31	39.1
2023-01-03 18:55:00	0	0.00268	0	0	356	6.13	7.92	39.2	99.5	98.32	-0.7	-0.5	0.04	39.2	0	100	7886	98.31	39
2023-01-03 19:00:00	0	0.00201	0	0	353	6.15	8.28	39.2	99.6	98.32	-0.7	-0.5	0.04	39.2	0	100	7889	98.31	39
2023-01-03 19:05:00	0	0.00201	0	0	357	5.61	7.52	39.2	99.8	98.32	-0.7	-0.4	0.04	39.2	0	100	7886	98.31	39
2023-01-03 19:10:00	0	0.00134	0	0	13	4.56	6.49	39.3	99.6	98.31	-0.6	-0.5	0.04	39.3	0	100	7887	98.29	38.9
2023-01-03 19:15:00	0	0.00134	0	0	24	4.21	6.02	39.2	99.8	98.28	-0.7	-0.4	0.04	39.2	0	100	7885	98.27	38.9
2023-01-03 19:20:00	0	0	0	0	34	4.32	7.34	39.1	99.9	98.27	-0.7	-0.5	0	39.1	0	100	7887	98.26	38.9
2023-01-03 19:25:00	0	0.00067	0	0	46	4.25	8.23	39.2	99.5	98.27	-0.7	-0.5	0.04	39.3	0	100	7887	98.26	38.9
2023-01-03 19:30:00	0	0	0	0	55	4.83	7.23	39.2	99.6	98.28	-0.7	-0.5	0	39.2	0	100	7885	98.27	38.9
2023-01-03 19:35:00	0	0.00067	0	0	42	3.6	5.99	39.2	99.6	98.3	-0.7	-0.7	0.04	39.2	0	100	7884	98.29	38.9
2023-01-03 19:40:00	0	0	0	0	34	3.83	6.17	39.2	99.6	98.31	-0.6	-0.5	0	39.2	0	100	7886	98.29	39
2023-01-03 19:45:00	0	0.00067	0	0	50	5.12	8.14	39.3	99.7	98.29	-0.7	-0.5	0.04	39.3	0	100	7886	98.28	39
2023-01-03 19:50:00	0	0	0	0	20	3.83	5.86	39.2	99.5	98.3	-0.7	-0.6	0	39.2	0	100	7884	98.3	39
2023-01-03 19:55:00	0	0	0	0	23	2.04	4.09	39.3	99.8	98.34	-0.7	-0.4	0	39.3	0	100	7885	98.33	39
2023-01-03 20:00:00	0	0	0	0	33	2.62	4.32	39.3	99.7	98.34	-0.6	-0.4	0	39.3	0	100	7884	98.33	39
2023-01-03 20:05:00	0	0	0	0	16	2.21	3	39.3	100.3	98.35	-0.7	-0.4	0	39.3	#N/A	100	7884	98.34	39.1
2023-01-03 20:10:00	0	0.00067	0	0	22	2.1	3.22	39.4	100.1	98.33	-0.6	-0.5	0.04	39.4	#N/A	100	7886	98.32	39.1
2023-01-03 20:15:00	0	0	0	0	0	3.13	5.08	39.4	99.7	98.33	-0.6	-0.6	0	39.4	0	100	7885	98.32	39.1
2023-01-03 20:20:00	0	0	0	0	343	4.09	4.9	39.4	99.5	98.32	-0.7	-0.5	0	39.4	0	100	7884	98.31	39.1
2023-01-03 20:25:00	0	0	0	0	342	4.88	6.8	39.3	99.9	98.33	-0.6	-0.6	0	39.3	0	100	7885	98.32	39.1
2023-01-03 20:30:00	0	0	0	0	352	4.38	5.46	39.4	100.1	98.32	-0.7	-0.5	0	39.4	#N/A	100	7885	98.31	39.1
2023-01-03 20:35:00	0	0	0	0	346	4.38	6.38	39.4	100	98.32	-0.5	-0.5	0	39.4	0	100	7886	98.31	39.1
2023-01-03 20:40:00	0	0	0	0	351	4.68	6.13	39.3	100	98.32	-0.6	-0.5	0	39.3	#N/A	100	7885	98.32	39.1
2023-01-03 20:45:00	0	0	0	0	359	5.23	7.85	39.4	99.9	98.33	-0.7	-0.5	0	39.4	0	100	7884	98.32	39
2023-01-03 20:50:00	0	0.00134	0	0	8	4.7	7.4	39.2	99.7	98.32	-0.6	-0.6	0.04	39.2	0	100	7885	98.31	39
2023-01-03 20:55:00	0	0.00134	0	0	355	4	5.1	39.2	99.7	98.33	-0.6	-0.7	0.04	39.2	0	100	7882	98.32	38.9

z6-17454
Records: 8928

Timestamps	Port1															Port7		Port8	
	ATMOS 41 All-in-one Weather Station															Battery		Barometer	
	W/m² Solar Radiation	in Precipitation	Lightning Activity	miles Lightning Distance	° Wind Direction	mph Wind Speed	mph Gust Speed	°F Air Temp.	% Relative Humidity	kPa Atmospheric Pressure	° X-axis Level	° Y-axis Level	in/h Max Precip Rate	°F RH Sensor Temp	kPa VPD	% Battery Percent	mV Battery Voltage	kPa Reference Pressure	°F Logger Temp.
2023-01-03 21:00:00	0	0.00067	0	0	345	3.94	5.64	39.1	99.7	98.34	-0.7	-0.5	0.04	39.1	0	100	7884	98.33	38.9
2023-01-03 21:05:00	0	0.00067	0	0	351	3.71	5.12	39.2	99.8	98.33	-0.6	-0.5	0.04	39.1	0	100	7881	98.32	38.8
2023-01-03 21:10:00	0	0.00067	0	0	3	4.63	5.79	38.9	99.6	98.32	-0.7	-0.5	0.04	39	0	100	7883	98.31	38.8
2023-01-03 21:15:00	0	0.00134	0	0	2	4.5	5.41	39	99.7	98.33	-0.7	-0.6	0.04	39	0	100	7882	98.32	38.7
2023-01-03 21:20:00	0	0.00134	0	0	356	4.74	6.69	38.9	99.6	98.33	-0.7	-0.5	0.04	38.9	0	100	7882	98.32	38.6
2023-01-03 21:25:00	0	0	0	0	356	4.25	5.7	38.8	99.8	98.34	-0.7	-0.4	0	38.9	0	100	7881	98.33	38.6
2023-01-03 21:30:00	0	0.00134	0	0	12	3.11	5.46	38.8	99.8	98.34	-0.6	-0.5	0.04	38.8	0	100	7884	98.33	38.6
2023-01-03 21:35:00	0	0.00201	0	0	9	2.55	3.33	38.8	99.6	98.34	-0.5	-0.5	0.04	38.8	0	100	7882	98.32	38.5
2023-01-03 21:40:00	0	0.00335	0	0	6	2.95	3.94	38.8	100.1	98.32	-0.7	-0.4	0.08	38.8	#N/A	100	7881	98.31	38.5
2023-01-03 21:45:00	0	0.00536	0	0	349	2.84	3.91	38.7	100.3	98.32	-0.8	-0.5	0.08	38.7	#N/A	100	7882	98.31	38.5
2023-01-03 21:50:00	0	0.00201	0	0	326	2.68	3.44	38.7	99.5	98.33	-0.7	-0.5	0.04	38.6	0	100	7881	98.32	38.5
2023-01-03 21:55:00	0	0.00134	0	0	319	3	4.21	38.7	99.5	98.34	-0.7	-0.5	0.04	38.7	0	100	7881	98.33	38.4
2023-01-03 22:00:00	0	0.00067	0	0	322	3.04	3.58	38.7	100	98.34	-0.7	-0.5	0.04	38.7	0	100	7881	98.33	38.4
2023-01-03 22:05:00	0	0.00067	0	0	329	3.24	4.41	38.7	99.7	98.34	-0.6	-0.6	0.04	38.6	0	100	7881	98.32	38.4
2023-01-03 22:10:00	0	0.00134	0	0	335	3.8	4.72	38.6	100.3	98.32	-0.7	-0.5	0.04	38.6	#N/A	100	7883	98.31	38.4
2023-01-03 22:15:00	0	0	0	0	335	3.58	4.29	38.6	99.6	98.32	-0.7	-0.5	0	38.6	0	100	7881	98.32	38.3
2023-01-03 22:20:00	0	0.00067	0	0	325	2.98	3.6	38.6	99.5	98.33	-0.7	-0.5	0.04	38.6	0	100	7881	98.32	38.3
2023-01-03 22:25:00	0	0.00268	0	0	333	3.44	4.34	38.6	99.6	98.33	-0.6	-0.4	0.04	38.6	0	100	7881	98.31	38.3
2023-01-03 22:30:00	0	0.00201	0	0	339	3.62	4.92	38.5	99.8	98.31	-0.7	-0.5	0.04	38.5	0	100	7881	98.31	38.3
2023-01-03 22:35:00	0	0.00134	0	0	346	4.12	5.53	38.5	99.8	98.3	-0.6	-0.6	0.04	38.5	0	100	7878	98.29	38.3
2023-01-03 22:40:00	0	0.00067	0	0	344	4.34	5.68	38.6	99.5	98.31	-0.7	-0.6	0.04	38.6	0	100	7880	98.3	38.3
2023-01-03 22:45:00	0	0.00067	0	0	344	5.5	7.29	38.6	99.6	98.29	-0.7	-0.5	0.04	38.6	0	100	7880	98.28	38.3
2023-01-03 22:50:00	0	0.00067	0	0	340	4.94	6.89	38.5	99.8	98.31	-0.7	-0.5	0.04	38.5	0	100	7879	98.3	38.2
2023-01-03 22:55:00	0	0.00067	0	0	329	4.94	6.35	38.5	99.9	98.32	-0.7	-0.5	0.04	38.4	0	100	7881	98.32	38.2
2023-01-03 23:00:00	0	0	0	0	319	5.7	7.16	38.4	99.6	98.34	-0.6	-0.5	0	38.4	0	100	7878	98.33	38.2
2023-01-03 23:05:00	0	0	0	0	334	6.6	9.89	38.4	100.2	98.33	-0.7	-0.6	0	38.4	#N/A	100	7879	98.32	38.2
2023-01-03 23:10:00	0	0.00067	0	0	339	7.02	9.33	38.4	100.1	98.33	-0.6	-0.4	0.04	38.4	#N/A	100	7879	98.32	38.1
2023-01-03 23:15:00	0	0.00067	0	0	346	5.73	8.12	38.2	100	98.34	-0.7	-0.5	0.04	38.2	#N/A	100	7878	98.33	38
2023-01-03 23:20:00	0	0	0	0	356	5.23	7.07	38.2	99.6	98.33	-0.6	-0.5	0	38.2	0	100	7878	98.32	38
2023-01-03 23:25:00	0	0.00067	0	0	355	4.72	6.33	38	100.4	98.33	-0.6	-0.6	0.04	38	#N/A	100	7878	98.32	37.9
2023-01-03 23:30:00	0	0.00067	0	0	350	4.18	5.73	38.1	100.1	98.33	-0.7	-0.5	0.04	38.1	#N/A	100	7879	98.32	37.8
2023-01-03 23:35:00	0	0	0	0	342	4.03	6.35	37.9	99.9	98.33	-0.7	-0.4	0	37.9	0	100	7877	98.32	37.8
2023-01-03 23:40:00	0	0.00067	0	0	356	4.07	5.68	38	99.6	98.32	-0.7	-0.4	0.04	38	0	100	7878	98.31	37.8
2023-01-03 23:45:00	0	0.00067	0	0	348	4.92	7.65	37.9	99.7	98.32	-0.7	-0.5	0.04	37.9	0	100	7877	98.32	37.7
2023-01-03 23:50:00	0	0.00134	0	0	343	5.66	7.14	37.9	99.5	98.33	-0.7	-0.4	0.04	37.9	0	100	7877	98.32	37.7
2023-01-03 23:55:00	0	0.00201	0	0	353	5.48	6.91	37.9	99.5	98.32	-0.7	-0.5	0.04	37.9	0	100	7876	98.31	37.6
2023-01-04 00:00:00	0	0.00134	0	0	352	4.63	6.15	37.9	100	98.31	-0.7	-0.5	0.04	37.9	#N/A	100	7876	98.3	37.6
2023-01-04 00:05:00	0	0.00201	0	0	343	2.8	4.18	37.9	99.8	98.32	-0.7	-0.6	0.04	37.9	0	100	7855	98.32	37.7
2023-01-04 00:10:00	0	0.00201	0	0	342	2.75	3.65	37.7	100.1	98.32	-0.8	-0.6	0.04	37.7	#N/A	100	7848	98.32	37.9
2023-01-04 00:15:00	0	0.00067	0	0	345	2.35	3.04	37.7	100.1	98.31	-0.6	-0.5	0.04	37.8	#N/A	100	7847	98.31	38
2023-01-04 00:20:00	0	0	0	0	344	2.55	4.29	37.8	99.9	98.32	-0.6	-0.5	0	37.8	0	100	7859	98.32	38
2023-01-04 00:25:00	0	0	0	0	327	3.13	3.78	37.8	100.2	98.33	-0.8	-0.5	0	37.8	#N/A	100	7862	98.33	37.8
2023-01-04 00:30:00	0	0.00067	0	0	322	2.17	3.04	37.7	100.1	98.34	-0.7	-0.5	0.04	37.7	#N/A	100	7861	98.33	37.7
2023-01-04 00:35:00	0	0	0	0	346	2.62	4.5	37.7	100.3	98.34	-0.7	-0.4	0	37.7	#N/A	100	7861	98.33	37.6
2023-01-04 00:40:00	0	0	0	0	346	1.95	2.89	37.8	100.2	98.34	-0.7	-0.4	0	37.8	#N/A	100	7862	98.33	37.6
2023-01-04 00:45:00	0	0	0	0	317	2.06	2.91	37.7	100.1	98.35	-0.8	-0.5	0	37.7	#N/A	100	7862	98.34	37.5
2023-01-04 00:50:00	0	0.00067	0	0	331	3.18	4.47	37.8	100.2	98.34	-0.8	-0.5	0.04	37.8	#N/A	100	7862	98.33	37.5
2023-01-04 00:55:00	0	0	0	0	330	3	4.29	37.7	100.2	98.34	-0.7	-0.7	0	37.8	#N/A	100	7863	98.33	37.5
2023-01-04 01:00:00	0	0	0	0	328	3.13	4.05	37.8	100.2	98.33	-0.7	-0.6	0	37.7	#N/A	100	7861	98.33	37.5
2023-01-04 01:05:00	0	0	0	0	334	3.11	4.18	37.7	99.8	98.33	-0.7	-0.4	0	37.7	0	100	7860	98.33	37.5
2023-01-04 01:10:00	0	0	0	0	336	3.38	4.36	37.6	100.1	98.34	-0.7	-0.5	0	37.6	#N/A	100	7863	98.33	37.4
2023-01-04 01:15:00	0	0	0	0	335	4.21	5.73	37.7	99.8	98.34	-0.7	-0.5	0	37.7	0	100	7864	98.33	37.4
2023-01-04 01:20:00	0	0	0	0	337	5.1	6.42	37.6	100.2	98.35	-0.6	-0.5	0	37.6	#N/A	100	7862	98.34	37.4
2023-01-04 01:25:00	0	0	0	0	337	6.55	8.41	37.6	99.7	98.36	-0.7	-0.5	0	37.6	0	100	7862	98.35	37.3
2023-01-04 01:30:00	0	0.00067	0	0	337	5.95	8.21	37.6	100.4	98.36	-0.8	-0.4	0.04	37.6	#N/A	100	7860	98.35	37.3
2023-01-04 01:35:00	0	0	0	0	347	5.95	10.92	37.5	99.9	98.37	-0.7	-0.6	0	37.5	0	100	7862	98.36	37.3
2023-01-04 01:40:00	0	0.00067	0	0	344	5.66	8.55	37.5	99.7	98.38	-0.7	-0.6	0.04	37.5	0	100	7862	98.37	37.2
2023-01-04 01:45:00	0	0	0	0	342	5.84	9.15	37.4	100.3	98.38	-0.6	-0.4	0	37.4	#N/A	100	7861	98.38	37.1
2023-01-04 01:50:00	0	0.0067	0	0	337	6.02	8.77	37.3	99.8	98.4	-0.6	-0.5	0.161	37.3	0	100	7859	98.4	37.1
2023-01-04 01:55:00	0	0.00268	0	0	341	8.46	11.03	37.4	100.2	98.4	-0.8	-0.5	0.04	37.4	#N/A	100	7860	98.39	37.1
2023-01-04 02:00:00	0	0.00469	0	0	341	7.23	9.62	37.3	99.9	98.41	-0.8	-0.5	0.12	37.3	0	100	7862	98.4	37
2023-01-04 02:05:00	0	0.00536	0	0	341	7.4	10	37.3	99.7	98.43	-0.6	-0.6	0.12	37.3	0	100	7861	98.42	37
2023-01-04 02:10:00	0	0.00402	0	0	336	7.4	9.13	37.1	100	98.43	-0.7	-0.4	0.08	37.1	0	100	7861	98.43	36.9
2023-01-04 02:15:00	0	0.00871	0	0	333	6.87	9.69	37.1	100	98.45	-0.7	-0.4	0.241	37.2	0	100	7860	98.45	36.9
2023-01-04 02:20:00	0	0.01273	0	0	337	7.16	8.95	37.1	99.7	98.46	-0.6	-0.5	0.201	37.1	0	100	7858	98.45	36.8
2023-01-04 02:25:00	0	0.00536	0	0	341	7.78	11.54	37	100.1	98.46	-0.7	-0.4	0.08	37	#N/A	100	7860	98.45	36.8
2023-01-04 02:30:00	0	0.00268	0	0	334	8.43	11.27	37	100.1	98.46	-0.8	-0.5	0.08	37	#N/A	100	7859	98.46	36.8
2023-01-04 02:35:00	0	0.00536	0	0	332	7.16	11.52	37	100.1	98.48	-0.8	-0.5	0.08	37	#N/A	100	7862	98.48	36.7
2023-01-04 02:40:00	0	0.00134	0	0	341	5.1	7.87	36.9	99.9	98.47	-0.7	-0.4	0.04	37	0	100	7861	98.47	36.7

z6-17454
Records: 8928

Timestamps	Port1															Port7		Port8	
	ATMOS 41 All-in-one Weather Station															Battery		Barometer	
	W/m² Solar Radiation	in Precipitation	Lightning Activity	miles Lightning Distance	° Wind Direction	mph Wind Speed	mph Gust Speed	°F Air Temp.	% Relative Humidity	kPa Atmospheric Pressure	° X-axis Level	° Y-axis Level	in/h Max Precip Rate	°F RH Sensor Temp	kPa VPD	% Battery Percent	mV Battery Voltage	kPa Reference Pressure	°F Logger Temp.
2023-01-04 02:45:00	0	0.00268	0	0	337	4.74	7.38	36.9	100	98.48	-0.5	-0.5	0.08	36.9	#N/A	100	7861	98.47	36.7
2023-01-04 02:50:00	0	0.00469	0	0	348	5.37	7.11	36.9	99.6	98.48	-0.7	-0.4	0.08	36.9	0	100	7860	98.47	36.6
2023-01-04 02:55:00	0	0.00134	0	0	349	4.07	6.71	36.9	100	98.48	-0.7	-0.3	0.04	36.9	#N/A	100	7859	98.47	36.6
2023-01-04 03:00:00	0	0.00067	0	0	358	4.36	7.09	37	99.6	98.47	-0.7	-0.6	0.04	36.9	0	100	7860	98.46	36.6
2023-01-04 03:05:00	0	0	0	0	10	5.21	8.23	36.8	99.9	98.43	-0.7	-0.5	0	36.9	0	100	7859	98.42	36.6
2023-01-04 03:10:00	0	0	0	0	11	4.9	6.71	36.9	100	98.44	-0.7	-0.6	0	36.9	#N/A	100	7859	98.44	36.6
2023-01-04 03:15:00	0	0	0	0	347	4.32	6.44	36.8	99.9	98.46	-0.8	-0.5	0	36.8	0	100	7859	98.45	36.5
2023-01-04 03:20:00	0	0	0	0	352	4.79	6.73	36.9	99.8	98.44	-0.7	-0.5	0	36.9	0	100	7859	98.43	36.5
2023-01-04 03:25:00	0	0	0	0	359	3.87	6.29	36.8	99.9	98.45	-0.7	-0.4	0	36.8	0	100	7859	98.45	36.5
2023-01-04 03:30:00	0	0	0	0	332	3.74	5.61	36.9	99.6	98.48	-0.9	-0.5	0	36.9	0	100	7859	98.48	36.5
2023-01-04 03:35:00	0	0	0	0	331	4.81	6.71	36.9	100	98.5	-0.7	-0.5	0	36.9	#N/A	100	7856	98.49	36.5
2023-01-04 03:40:00	0	0	0	0	332	4.14	5.7	36.9	99.6	98.49	-0.8	-0.5	0	36.9	0	100	7859	98.48	36.5
2023-01-04 03:45:00	0	0	0	0	344	4.21	5.68	36.9	99.6	98.48	-0.7	-0.6	0	36.9	0	100	7859	98.47	36.5
2023-01-04 03:50:00	0	0	0	0	341	3.96	5.55	36.9	99.8	98.48	-0.6	-0.5	0	36.8	0	100	7859	98.47	36.5
2023-01-04 03:55:00	0	0	0	0	342	3.15	4.05	36.8	100	98.47	-0.7	-0.5	0	36.8	#N/A	100	7859	98.46	36.5
2023-01-04 04:00:00	0	0	0	0	336	1.99	3.06	36.9	99.8	98.47	-0.7	-0.5	0	36.9	0	100	7860	98.46	36.5
2023-01-04 04:05:00	0	0	0	0	336	2.73	3.85	36.9	99.8	98.47	-0.7	-0.4	0	36.9	0	100	7859	98.46	36.5
2023-01-04 04:10:00	0	0	0	0	347	3.42	5.48	36.9	99.6	98.45	-0.7	-0.5	0	36.9	0	100	7858	98.45	36.5
2023-01-04 04:15:00	0	0	0	0	316	2.91	4.25	36.8	99.9	98.47	-0.8	-0.5	0	36.8	0	100	7857	98.47	36.5
2023-01-04 04:20:00	0	0	0	0	299	2.66	3.76	36.9	99.8	98.48	-0.8	-0.5	0	36.9	0	100	7859	98.47	36.5
2023-01-04 04:25:00	0	0	0	0	287	1.5	2.28	36.9	99.6	98.48	-0.9	-0.5	0	36.9	0	100	7859	98.48	36.5
2023-01-04 04:30:00	0	0	0	0	290	2.24	3.29	36.9	100	98.49	-0.7	-0.4	0	36.9	#N/A	100	7859	98.48	36.5
2023-01-04 04:35:00	0	0	0	0	313	2.44	3.53	36.9	99.9	98.49	-0.7	-0.5	0	36.9	0	100	7858	98.48	36.5
2023-01-04 04:40:00	0	0	0	0	278	2.17	3.18	36.9	99.9	98.49	-0.8	-0.5	0	36.9	0	100	7859	98.48	36.5
2023-01-04 04:45:00	0	0	0	0	285	2.44	3.53	37	99.7	98.49	-0.7	-0.4	0	37	0	100	7857	98.49	36.6
2023-01-04 04:50:00	0	0.00067	0	0	309	2.42	3.27	36.9	99.6	98.49	-0.7	-0.5	0.04	36.9	0	100	7858	98.49	36.6
2023-01-04 04:55:00	0	0	0	0	283	2.01	2.95	37	99.9	98.51	-0.7	-0.5	0	37	0	100	7855	98.5	36.6
2023-01-04 05:00:00	0	0	0	0	274	1.61	2.04	36.9	100	98.51	-0.8	-0.4	0	36.9	#N/A	100	7857	98.51	36.6
2023-01-04 05:05:00	0	0	0	0	263	1.92	2.42	37	99.9	98.53	-0.9	-0.4	0	36.9	0	100	7857	98.53	36.6
2023-01-04 05:10:00	0	0	0	0	275	2.68	4.5	37	99.9	98.54	-0.7	-0.5	0	37	0	100	7855	98.53	36.6
2023-01-04 05:15:00	0	0.00067	0	0	290	3.62	5.08	37	99.7	98.54	-0.8	-0.5	0.04	37	0	100	7855	98.53	36.6
2023-01-04 05:20:00	0	0	0	0	290	3.36	4.29	37	100.5	98.55	-0.7	-0.5	0	37	#N/A	100	7856	98.55	36.6
2023-01-04 05:25:00	0	0.00067	0	0	288	2.71	3.94	37	99.7	98.56	-0.7	-0.5	0.04	37	0	100	7855	98.55	36.7
2023-01-04 05:30:00	0	0	0	0	287	2.84	3.89	37	100.4	98.56	-0.8	-0.5	0	37	#N/A	100	7857	98.55	36.7
2023-01-04 05:35:00	0	0.00067	0	0	294	2.57	3.24	37	99.9	98.57	-0.8	-0.5	0.04	37	0	100	7855	98.56	36.7
2023-01-04 05:40:00	0	0	0	0	314	2.3	3.31	37	100	98.57	-0.6	-0.5	0	37	#N/A	100	7855	98.56	36.7
2023-01-04 05:45:00	0	0.00067	0	0	313	2.01	2.64	37	100.5	98.57	-0.7	-0.5	0.04	37	#N/A	100	7858	98.56	36.7
2023-01-04 05:50:00	0	0.00067	0	0	331	2.46	3.15	37	100	98.56	-0.7	-0.5	0.04	37	#N/A	100	7855	98.55	36.7
2023-01-04 05:55:00	0	0	0	0	339	3.02	3.56	37	100.3	98.56	-0.7	-0.4	0	37	#N/A	100	7856	98.55	36.7
2023-01-04 06:00:00	0	0.00067	0	0	344	3.13	3.94	37	100.4	98.56	-0.7	-0.5	0.04	37.1	#N/A	100	7853	98.56	36.7
2023-01-04 06:05:00	0	0.00067	0	0	352	2.89	3.74	37	100.3	98.56	-0.7	-0.5	0.04	37	#N/A	100	7855	98.56	36.7
2023-01-04 06:10:00	0	0	0	0	1	2.33	3.4	37	99.9	98.56	-0.8	-0.5	0	37	0	100	7855	98.56	36.7
2023-01-04 06:15:00	0	0.00067	0	0	337	3.4	4.79	37	100.4	98.58	-0.8	-0.5	0.04	37.1	#N/A	100	7855	98.58	36.7
2023-01-04 06:20:00	0	0	0	0	346	4.29	5.08	37	100.4	98.58	-0.7	-0.5	0	37	#N/A	100	7855	98.58	36.7
2023-01-04 06:25:00	0	0	0	0	350	3.56	4.65	37.1	100.1	98.59	-0.7	-0.4	0	37.1	#N/A	100	7855	98.58	36.7
2023-01-04 06:30:00	0	0	0	0	353	2.8	3.53	37	100.3	98.6	-0.8	-0.5	0	37	#N/A	100	7855	98.59	36.7
2023-01-04 06:35:00	0	0	0	0	355	2.89	4.32	37	100.4	98.59	-0.7	-0.5	0	37	#N/A	100	7855	98.58	36.8
2023-01-04 06:40:00	0	0.00134	0	0	347	3.06	3.78	37	100.1	98.58	-0.8	-0.6	0.04	37.1	#N/A	100	7855	98.58	36.8
2023-01-04 06:45:00	0	0.00134	0	0	351	3.38	4.12	37.1	99.8	98.58	-0.8	-0.5	0.04	37.1	0	100	7853	98.58	36.8
2023-01-04 06:50:00	0	0.0067	0	0	344	2.37	3.74	37.1	100.1	98.6	-0.7	-0.5	0.12	37.1	#N/A	100	7855	98.59	36.8
2023-01-04 06:55:00	0	0.00469	0	0	355	1.32	2.08	37.1	100.3	98.6	-0.7	-0.5	0.08	37.1	#N/A	100	7855	98.6	36.9
2023-01-04 07:00:00	0	0.00268	0	0	59	1.05	1.95	37.2	99.6	98.6	-0.7	-0.6	0.04	37.1	0	100	7855	98.59	36.9
2023-01-04 07:05:00	0	0.00201	0	0	67	1.23	1.72	37.1	100	98.61	-0.6	-0.5	0.04	37.1	0	100	7855	98.6	37
2023-01-04 07:10:00	0	0.00201	0	0	47	1.19	1.77	37.1	100	98.61	-0.7	-0.5	0.04	37.1	0	100	7853	98.6	37
2023-01-04 07:15:00	0	0.00268	0	0	82	1.9	2.82	37.2	99.8	98.6	-0.8	-0.4	0.04	37.2	0	100	7852	98.59	37
2023-01-04 07:20:00	0	0.00067	0	0	89	1.86	2.64	37.3	99.8	98.6	-0.7	-0.6	0.04	37.3	0	100	7854	98.6	37
2023-01-04 07:25:00	0	0	0	0	29	1.28	2.26	37.3	99.9	98.61	-0.7	-0.5	0	37.3	0	100	7854	98.61	37.1
2023-01-04 07:30:00	0	0	0	0	37	1.1	1.61	37.3	99.8	98.61	-0.7	-0.5	0	37.3	0	100	7855	98.61	37.1
2023-01-04 07:35:00	0	0.00067	0	0	118	1.68	2.37	37.3	99.7	98.62	-0.8	-0.6	0.04	37.3	0	100	7854	98.62	37.1
2023-01-04 07:40:00	0.8	0.00067	0	0	114	1.59	2.3	37.3	100.1	98.63	-0.7	-0.5	0.04	37.3	#N/A	100	7852	98.62	37.1
2023-01-04 07:45:00	2.2	0	0	0	114	1.52	2.24	37.4	100	98.64	-0.7	-0.5	0	37.4	#N/A	100	7854	98.64	37.1
2023-01-04 07:50:00	2	0	0	0	104	1.39	2.01	37.4	100.2	98.65	-0.6	-0.4	0	37.4	#N/A	100	7854	98.65	37.1
2023-01-04 07:55:00	3.2	0	0	0	85	2.3	2.91	37.4	99.9	98.65	-0.6	-0.4	0	37.4	0	100	7852	98.64	37.2
2023-01-04 08:00:00	5.8	0.00067	0	0	69	2.51	3.71	37.4	100.4	98.65	-0.7	-0.5	0.04	37.4	#N/A	100	7853	98.64	37.2
2023-01-04 08:05:00	6.6	0.00067	0	0	72	2.91	4.07	37.5	99.8	98.64	-0.7	-0.5	0.04	37.5	0	100	7852	98.63	37.2
2023-01-04 08:10:00	6.6	0	0	0	84	3.18	4.12	37.4	100.2	98.64	-0.8	-0.4	0	37.5	#N/A	100	7852	98.64	37.3
2023-01-04 08:15:00	8.8	0	0	0	98	3.11	4.38	37.4	100.3	98.65	-0.8	-0.5	0	37.5	#N/A	100	7853	98.65	37.3
2023-01-04 08:20:00	9.4	0	0	0	102	3.27	3.91	37.5	99.7	98.66	-0.7	-0.4	0	37.5	0	100	7852	98.66	37.3
2023-01-04 08:25:00	11	0	0	0	94	3.06	4.27	37.6	100.1	98.66	-0.5	-0.5	0	37.7	#N/A	100	7853	98.66	37.4

z6-17454
Records: 8928

Timestamps	Port1															Port7		Port8	
	ATMOS 41 All-in-one Weather Station															Battery		Barometer	
	W/m² Solar Radiation	in Precipitation	Lightning Activity	miles Lightning Distance	° Wind Direction	mph Wind Speed	mph Gust Speed	°F Air Temp.	% Relative Humidity	kPa Atmospheric Pressure	° X-axis Level	° Y-axis Level	in/h Max Precip Rate	°F RH Sensor Temp	kPa VPD	% Battery Percent	mV Battery Voltage	kPa Reference Pressure	°F Logger Temp.
2023-01-04 08:30:00	15	0	0	0	75	2.28	3.27	37.6	99.6	98.66	-0.7	-0.5	0	37.7	0	100	7852	98.66	37.4
2023-01-04 08:35:00	20.8	0	0	0	27	1.95	3.15	37.6	100	98.66	-0.7	-0.6	0	37.7	0	100	7850	98.66	37.5
2023-01-04 08:40:00	24.8	0	0	0	40	1.63	2.21	37.7	99.8	98.67	-0.8	-0.5	0	37.8	0	100	7852	98.66	37.6
2023-01-04 08:45:00	28	0	0	0	73	1.9	3.02	37.8	99.8	98.68	-0.7	-0.6	0	38	0	100	7852	98.67	37.7
2023-01-04 08:50:00	21.6	0.00134	0	0	86	2.08	3.04	37.9	99.6	98.69	-0.6	-0.5	0.04	38	0	100	7852	98.69	37.8
2023-01-04 08:55:00	26.6	0.00134	0	0	40	2.24	3.24	37.8	99.9	98.69	-0.7	-0.5	0.04	37.9	0	100	7852	98.68	37.8
2023-01-04 09:00:00	31.4	0.00268	0	0	59	2.19	3.8	37.9	99.7	98.68	-0.8	-0.5	0.04	38	0	100	7851	98.68	37.9
2023-01-04 09:05:00	33.6	0.00067	0	0	65	2.75	3.56	38	99.7	98.69	-0.7	-0.5	0.04	38.2	0	100	7850	98.69	38
2023-01-04 09:10:00	41.4	0.00067	0	0	65	2.73	3.65	38	100.2	98.7	-0.7	-0.6	0.04	38.2	#N/A	100	7851	98.69	38.1
2023-01-04 09:15:00	43.8	0.00067	0	0	68	2.53	3.74	38.1	100	98.7	-0.6	-0.5	0.04	38.3	0	100	7852	98.69	38.2
2023-01-04 09:20:00	57.6	0	0	0	52	3.15	4.36	38.1	100.1	98.69	-0.7	-0.4	0	38.4	#N/A	100	7851	98.69	38.3
2023-01-04 09:25:00	52.8	0	0	0	21	3.42	4.99	38.3	99.5	98.69	-0.7	-0.5	0	38.5	0	100	7853	98.68	38.4
2023-01-04 09:30:00	41	0.00134	0	0	37	3.04	4.43	38.3	99.7	98.69	-0.7	-0.5	0.04	38.5	0	100	7853	98.69	38.4
2023-01-04 09:35:00	41.6	0	0	0	31	3	4.45	38.4	99.8	98.69	-0.7	-0.5	0	38.7	0	100	7852	98.69	38.5
2023-01-04 09:40:00	48.4	0.00067	0	0	37	3.13	4.85	38.5	99.8	98.7	-0.7	-0.5	0.04	38.8	0	100	7852	98.69	38.6
2023-01-04 09:45:00	65	0.00067	0	0	68	3.4	4.68	38.5	99.9	98.7	-0.6	-0.5	0.04	38.8	0	100	7853	98.69	38.6
2023-01-04 09:50:00	80.6	0.00134	0	0	76	3.8	5.97	38.6	99.9	98.69	-0.8	-0.5	0.04	38.9	0	100	7852	98.69	38.8
2023-01-04 09:55:00	99.8	0.00134	0	0	83	5.39	7.29	38.6	100.1	98.68	-0.7	-0.6	0.04	38.9	#N/A	100	7854	98.68	38.9
2023-01-04 10:00:00	83.6	0	0	0	99	6.33	8.37	38.7	100.3	98.69	-0.6	-0.5	0	39	#N/A	100	7856	98.68	38.9
2023-01-04 10:05:00	102	0.00067	0	0	100	7.43	9.17	38.8	100.3	98.68	-0.6	-0.5	0.04	39.1	#N/A	100	7855	98.67	39
2023-01-04 10:10:00	88.4	0	0	0	103	6.67	8.46	38.9	100	98.69	-0.6	-0.4	0	39.3	0	100	7855	98.69	39.1
2023-01-04 10:15:00	64	0	0	0	103	5.35	8.03	39	100.3	98.72	-0.6	-0.5	0	39.2	#N/A	100	7857	98.72	39.1
2023-01-04 10:20:00	54	0	0	0	84	4.63	6.78	39	99.8	98.72	-0.5	-0.5	0	39.2	0	100	7853	98.71	39.1
2023-01-04 10:25:00	48.2	0	0	0	69	3.67	5.88	39.1	100.2	98.72	-0.7	-0.5	0	39.3	#N/A	100	7856	98.71	39.2
2023-01-04 10:30:00	48.6	0	0	0	59	3.51	5.32	39.1	99.8	98.7	-0.6	-0.4	0	39.3	0	100	7855	98.7	39.2
2023-01-04 10:35:00	39	0	0	0	40	3.69	6.02	39.2	100.1	98.7	-0.6	-0.5	0	39.4	#N/A	100	7855	98.7	39.3
2023-01-04 10:40:00	38.6	0	0	0	62	3.38	5.3	39.2	100.2	98.72	-0.7	-0.5	0	39.4	#N/A	100	7854	98.72	39.3
2023-01-04 10:45:00	33.8	0	0	0	69	2.68	3.8	39.3	100.1	98.72	-0.7	-0.4	0	39.4	#N/A	100	7854	98.72	39.3
2023-01-04 10:50:00	40.4	0	0	0	75	3.67	5.28	39.3	100.1	98.72	-0.6	-0.4	0	39.5	#N/A	100	7853	98.71	39.3
2023-01-04 10:55:00	54.4	0	0	0	74	5.23	7.16	39.2	99.9	98.68	-0.6	-0.5	0	39.4	0	100	7855	98.67	39.4
2023-01-04 11:00:00	93.2	0	0	0	78	5.41	7.72	39.3	100.3	98.66	-0.6	-0.4	0	39.6	#N/A	100	7857	98.65	39.5
2023-01-04 11:05:00	116	0.00067	0	0	76	4.25	6.85	39.3	99.6	98.66	-0.7	-0.5	0.04	39.7	0	100	7858	98.67	39.6
2023-01-04 11:10:00	93.4	0.00067	0	0	55	3.22	5.1	39.4	100.2	98.68	-0.6	-0.5	0.04	39.9	#N/A	100	7855	98.68	39.9
2023-01-04 11:15:00	86.4	0	0	0	29	3.38	5.08	39.8	99.8	98.68	-0.7	-0.4	0	40.1	0	100	7860	98.67	40
2023-01-04 11:20:00	87	0	0	0	15	4.52	6.87	39.9	99.9	98.67	-0.6	-0.5	0	40.2	0	100	7858	98.67	40.1
2023-01-04 11:25:00	68.8	0	0	0	55	4.07	5.93	40	99.8	98.67	-0.6	-0.5	0	40.3	0	100	7859	98.66	40.2
2023-01-04 11:30:00	82.6	0	0	0	38	5.37	7.49	39.9	100	98.64	-0.7	-0.5	0	40.2	0	100	7858	98.63	40.2
2023-01-04 11:35:00	100.8	0	0	0	39	5.59	8.01	39.9	100.2	98.62	-0.6	-0.6	0	40.3	#N/A	100	7857	98.61	40.3
2023-01-04 11:40:00	102	0	0	0	34	5.59	8.7	40	100.2	98.6	-0.6	-0.6	0	40.4	#N/A	100	7860	98.6	40.3
2023-01-04 11:45:00	106.8	0	0	0	49	4.72	8.21	40	99.8	98.6	-0.5	-0.5	0	40.4	0	100	7862	98.6	40.4
2023-01-04 11:50:00	113.6	0	0	0	64	5.14	6.49	40.1	99.6	98.59	-0.5	-0.5	0	40.5	0	100	7860	98.59	40.6
2023-01-04 11:55:00	101.8	0	0	0	53	4.36	6.46	40.3	100.2	98.59	-0.6	-0.4	0	40.7	#N/A	100	7861	98.59	40.7
2023-01-04 12:00:00	100.8	0	0	0	77	4.47	6.58	40.3	100.1	98.61	-0.5	-0.5	0	40.7	#N/A	100	7862	98.6	40.8
2023-01-04 12:05:00	100.6	0	0	0	53	4.56	6.71	40.3	100.1	98.6	-0.7	-0.5	0	40.7	#N/A	100	7862	98.59	40.9
2023-01-04 12:10:00	87.4	0	0	0	50	4.29	6.58	40.5	99.8	98.59	-0.7	-0.4	0	40.8	0	100	7864	98.57	41
2023-01-04 12:15:00	90.2	0	0	0	31	5.86	9.15	40.5	99.7	98.55	-0.7	-0.6	0	40.9	0	100	7862	98.53	41
2023-01-04 12:20:00	95.6	0	0	0	19	6.67	9.62	40.6	99.9	98.53	-0.6	-0.5	0	40.9	0	100	7865	98.52	41
2023-01-04 12:25:00	89.8	0	0	0	27	5.57	8.12	40.6	100	98.52	-0.6	-0.7	0	40.9	#N/A	100	7860	98.52	41
2023-01-04 12:30:00	71.4	0	0	0	35	6.08	7.99	40.7	99.9	98.51	-0.6	-0.4	0	40.9	0	100	7862	98.51	41
2023-01-04 12:35:00	71	0	0	0	43	6.6	9.64	40.7	99.6	98.5	-0.6	-0.6	0	40.9	0	100	7862	98.5	41
2023-01-04 12:40:00	65	0	0	0	61	5.23	7.34	40.6	99.6	98.51	-0.5	-0.6	0	40.8	0	100	7862	98.5	41
2023-01-04 12:45:00	51.2	0	0	0	61	4.5	7.09	40.6	99.8	98.51	-0.6	-0.6	0	40.8	0	100	7864	98.51	41
2023-01-04 12:50:00	55.2	0	0	0	60	4.32	6.67	40.6	99.9	98.5	-0.8	-0.6	0	40.8	0	100	7863	98.49	41
2023-01-04 12:55:00	54.6	0	0	0	32	5.75	9.57	40.6	100	98.48	-0.7	-0.6	0	40.9	#N/A	100	7863	98.48	41
2023-01-04 13:00:00	53.4	0	0	0	42	5.26	8.12	40.7	99.7	98.5	-0.6	-0.6	0	40.9	0	100	7865	98.49	41
2023-01-04 13:05:00	35.2	0	0	0	80	4.21	5.7	40.7	99.7	98.53	-0.6	-0.5	0	40.9	0	100	7863	98.53	41
2023-01-04 13:10:00	23.4	0	0	0	58	3.09	6.4	40.6	100	98.56	-0.7	-0.6	0	40.7	#N/A	100	7864	98.56	40.9
2023-01-04 13:15:00	15.2	0	0	0	79	1.95	3.44	40.6	99.7	98.59	-0.6	-0.6	0	40.7	0	100	7861	98.59	40.9
2023-01-04 13:20:00	16.2	0	0	0	138	1.23	2.01	40.6	99.8	98.61	-0.6	-0.5	0	40.7	0	100	7862	98.6	40.9
2023-01-04 13:25:00	26	0	0	0	46	1.95	3.06	40.6	100.3	98.59	-0.5	-0.6	0	40.7	#N/A	100	7863	98.58	40.9
2023-01-04 13:30:00	22.2	0.00201	0	0	31	3.44	4.94	40.7	99.6	98.57	-0.5	-0.6	0.04	40.9	0	100	7862	98.56	40.9
2023-01-04 13:35:00	26	0.00201	0	0	1	4.25	5.91	40.7	99.9	98.55	-0.5	-0.5	0.04	40.7	0	100	7862	98.55	40.8
2023-01-04 13:40:00	28	0.00268	0	0	12	5.14	6.73	40.7	99.9	98.53	-0.6	-0.6	0.04	40.8	0	100	7860	98.52	40.8
2023-01-04 13:45:00	23.8	0.00067	0	0	30	5.23	7.67	40.7	99.9	98.51	-0.6	-0.5	0.04	40.8	0	100	7862	98.5	40.8
2023-01-04 13:50:00	19.6	0.01206	0	0	53	3.91	7.23	40.7	99.6	98.51	-0.6	-0.7	0.281	40.7	0	100	7860	98.5	40.8
2023-01-04 13:55:00	27	0.01742	0	0	57	4.76	6.69	40.6	100	98.5	-0.7	-0.4	0.321	40.7	#N/A	100	7862	98.49	40.7
2023-01-04 14:00:00	24.8	0.0067	0	0	33	4.56	6.53	40.6	99.8	98.49	-0.6	-0.5	0.12	40.7	0	100	7862	98.48	40.7
2023-01-04 14:05:00	23.6	0.00469	0	0	34	4.52	6.64	40.5	99.7	98.48	-0.7	-0.4	0.08	40.6	0	100	7858	98.48	40.6
2023-01-04 14:10:00	24.4	0.00335	0	0	49	4.45	6.2	40.5	99.7	98.48	-0.7	-0.6	0.08	40.5	0	100	7859	98.47	40.6

z6-17454
Records: 8928

Timestamps	Port1															Port7		Port8	
	ATMOS 41 All-in-one Weather Station															Battery		Barometer	
	W/m² Solar Radiation	in Precipitation	Lightning Activity	miles Lightning Distance	° Wind Direction	mph Wind Speed	mph Gust Speed	°F Air Temp.	% Relative Humidity	kPa Atmospheric Pressure	° X-axis Level	° Y-axis Level	in/h Max Precip Rate	°F RH Sensor Temp	kPa VPD	% Battery Percent	mV Battery Voltage	kPa Reference Pressure	°F Logger Temp.
2023-01-04 14:15:00	22	0.00201	0	0	62	4.54	6.67	40.5	99.4	98.47	-0.5	-0.6	0.04	40.5	0.01	100	7858	98.46	40.5
2023-01-04 14:20:00	19.2	0.00201	0	0	71	5.23	7.52	40.3	99.6	98.47	-0.7	-0.5	0.04	40.5	0	100	7861	98.46	40.5
2023-01-04 14:25:00	14.2	0.00335	0	0	68	5.46	7.7	40.4	99.7	98.47	-0.6	-0.5	0.04	40.4	0	100	7859	98.47	40.4
2023-01-04 14:30:00	12.4	0.00804	0	0	73	5.59	7.94	40.3	100.2	98.48	-0.6	-0.5	0.12	40.3	#N/A	100	7860	98.47	40.4
2023-01-04 14:35:00	11.6	0.01139	0	0	65	5.32	7.34	40.3	100.2	98.48	-0.6	-0.5	0.161	40.3	#N/A	100	7859	98.47	40.3
2023-01-04 14:40:00	10.8	0.01139	0	0	62	5.12	8.05	40.2	99.6	98.49	-0.6	-0.6	0.161	40.2	0	100	7859	98.48	40.2
2023-01-04 14:45:00	10.6	0.0134	0	0	62	5.5	7.43	40.2	99.9	98.49	-0.7	-0.5	0.201	40.2	0	100	7861	98.48	40.2
2023-01-04 14:50:00	9.4	0.01474	0	0	70	5.44	7.02	40.1	100	98.49	-0.6	-0.6	0.241	40.1	0	100	7859	98.49	40.2
2023-01-04 14:55:00	10.4	0.02211	0	0	62	7.09	10.76	40.1	99.7	98.48	-0.6	-0.5	0.442	40.2	0	100	7859	98.46	40.1
2023-01-04 15:00:00	12.8	0.01139	0	0	61	7.58	11.23	40	100.2	98.46	-0.6	-0.7	0.161	40.1	#N/A	100	7857	98.45	40.1
2023-01-04 15:05:00	13.4	0.00938	0	0	74	8.46	13.71	40.1	99.7	98.47	-0.6	-0.7	0.161	40.1	0	100	7857	98.46	40.1
2023-01-04 15:10:00	14.2	0.00737	0	0	72	7.74	12.88	40	100	98.46	-0.7	-0.5	0.12	40.1	#N/A	100	7856	98.44	40
2023-01-04 15:15:00	15.6	0.00402	0	0	59	8.14	12.24	40.1	99.7	98.44	-0.6	-0.6	0.08	40.1	0	100	7858	98.43	40
2023-01-04 15:20:00	14.8	0.00536	0	0	59	6.6	10.22	40.1	99.6	98.42	-0.7	-0.6	0.08	40.1	0	100	7859	98.41	40
2023-01-04 15:25:00	15.2	0.00469	0	0	45	6.67	11.48	40.1	99.9	98.4	-0.5	-0.7	0.08	40.1	0	100	7857	98.39	40
2023-01-04 15:30:00	14	0.00536	0	0	43	7.4	10.47	40.1	99.7	98.4	-0.8	-0.5	0.08	40.2	0	100	7859	98.39	40
2023-01-04 15:35:00	12.2	0.00536	0	0	34	6.76	11.59	40	100.1	98.39	-0.7	-0.6	0.08	40	#N/A	100	7856	98.37	40
2023-01-04 15:40:00	10.6	0.00469	0	0	45	6.58	11.21	40	99.8	98.38	-0.7	-0.7	0.08	40.1	0	100	7858	98.37	40
2023-01-04 15:45:00	10.8	0.00469	0	0	50	6.71	9.64	40	99.9	98.37	-0.7	-0.7	0.08	40.1	0	100	7857	98.37	39.9
2023-01-04 15:50:00	8.8	0.00268	0	0	78	7.31	12.37	40	99.8	98.39	-0.6	-0.4	0.04	40.1	0	100	7855	98.38	39.9
2023-01-04 15:55:00	7.4	0.00469	0	0	89	9.08	11.21	40	100.2	98.38	-0.8	-0.6	0.08	40.1	#N/A	100	7856	98.37	39.9
2023-01-04 16:00:00	5.2	0.00469	0	0	86	7.56	12.93	40.1	99.9	98.37	-0.6	-0.5	0.08	40.1	0	100	7856	98.36	39.9
2023-01-04 16:05:00	3.6	0.00402	0	0	81	7.7	10.51	40	100	98.36	-0.7	-0.6	0.08	40	#N/A	100	7856	98.35	39.9
2023-01-04 16:10:00	2.2	0.00402	0	0	77	7.63	10.83	40	100.3	98.35	-0.5	-0.5	0.08	40	#N/A	100	7856	98.33	39.9
2023-01-04 16:15:00	1.4	0.00536	0	0	61	8.9	13.13	40	99.9	98.33	-0.9	-0.5	0.08	40	0	100	7854	98.32	39.8
2023-01-04 16:20:00	0.2	0.00804	0	0	87	7.23	11.12	39.9	100.4	98.36	-0.7	-0.5	0.161	40	#N/A	100	7854	98.35	39.8
2023-01-04 16:25:00	0	0.0201	0	0	93	7.27	10.36	39.9	100.3	98.36	-0.7	-0.4	0.361	39.9	#N/A	100	7857	98.35	39.8
2023-01-04 16:30:00	0	0.02614	0	0	96	8.95	12.21	39.9	100.4	98.35	-0.6	-0.7	0.321	39.9	#N/A	100	7855	98.34	39.8
2023-01-04 16:35:00	0	0.01742	0	0	87	8.99	13.56	40	100.3	98.33	-0.5	-0.8	0.241	40	#N/A	100	7855	98.33	39.8
2023-01-04 16:40:00	0	0.01876	0	0	62	8.93	15.41	39.8	99.8	98.3	-0.8	-0.6	0.241	39.9	0	100	7855	98.28	39.8
2023-01-04 16:45:00	0	0.0134	0	0	54	8.88	12.8	39.9	99.6	98.25	-0.6	-0.7	0.241	39.9	0	100	7853	98.24	39.8
2023-01-04 16:50:00	0	0.0067	0	0	95	8.99	14	39.8	100	98.27	-0.7	-0.5	0.12	39.9	#N/A	100	7857	98.26	39.7
2023-01-04 16:55:00	0	0.0067	0	0	74	6.89	10.38	39.8	99.8	98.26	-0.8	-0.7	0.08	39.8	0	100	7854	98.25	39.7
2023-01-04 17:00:00	0	0.00536	0	0	67	5.21	8.55	39.8	99.9	98.25	-0.6	-0.5	0.08	39.8	0	100	7852	98.24	39.7
2023-01-04 17:05:00	0	0.00469	0	0	62	4.97	8.72	39.8	100	98.25	-0.6	-0.6	0.08	39.8	#N/A	100	7854	98.23	39.7
2023-01-04 17:10:00	0	0.00469	0	0	67	6.73	10.42	39.8	100	98.23	-0.7	-0.5	0.08	39.8	#N/A	100	7851	98.22	39.6
2023-01-04 17:15:00	0	0.00402	0	0	76	4.92	7.9	39.8	99.9	98.24	-0.7	-0.5	0.08	39.8	0	100	7854	98.24	39.6
2023-01-04 17:20:00	0	0.0201	0	0	98	4.14	6.44	39.9	99.9	98.26	-0.5	-0.5	0.482	39.9	0	100	7853	98.25	39.7
2023-01-04 17:25:00	0	0.04892	0	0	84	5.93	7.2	39.8	99.8	98.25	-0.7	-0.5	1.044	39.8	0	100	7854	98.23	39.7
2023-01-04 17:30:00	0	0.04624	0	0	77	6.53	8.21	39.9	100.1	98.22	-0.6	-0.6	0.723	39.9	#N/A	100	7853	98.21	39.7
2023-01-04 17:35:00	0	0.01943	0	0	75	5.97	7.76	39.9	99.9	98.21	-0.6	-0.5	0.281	39.9	0	100	7851	98.2	39.7
2023-01-04 17:40:00	0	0.01474	0	0	79	5.35	7	40	100.3	98.2	-0.6	-0.5	0.201	40	#N/A	100	7852	98.19	39.7
2023-01-04 17:45:00	0	0.01273	0	0	71	6.17	10.11	39.9	100.1	98.17	-0.7	-0.4	0.281	39.8	#N/A	100	7852	98.16	39.7
2023-01-04 17:50:00	0	0.00804	0	0	67	7.9	12.62	39.9	100	98.13	-0.7	-0.6	0.12	39.9	0	100	7852	98.11	39.7
2023-01-04 17:55:00	0	0.00268	0	0	55	5.95	10.04	39.9	100.6	98.13	-0.7	-0.5	0.08	39.9	#N/A	100	7853	98.12	39.7
2023-01-04 18:00:00	0	0.00067	0	0	75	4.5	7.61	39.9	100	98.15	-0.6	-0.5	0.04	40	0	100	7851	98.15	39.7
2023-01-04 18:05:00	0	0	0	0	85	5.66	7.72	40	100	98.17	-0.6	-0.5	0	40	#N/A	100	7851	98.16	39.7
2023-01-04 18:10:00	0	0	0	0	92	6.49	9.51	40	100.3	98.15	-0.7	-0.6	0	40	#N/A	100	7852	98.14	39.8
2023-01-04 18:15:00	0	0	0	0	90	7.36	9.42	40.1	99.9	98.14	-0.8	-0.6	0	40.1	0	100	7850	98.13	39.8
2023-01-04 18:20:00	0	0	0	0	98	7.38	10.47	40.1	99.9	98.12	-0.7	-0.5	0	40.1	0	100	7851	98.11	39.8
2023-01-04 18:25:00	0	0	0	0	103	9.55	12.75	40	100	98.1	-0.6	-0.4	0	40	#N/A	100	7849	98.09	39.8
2023-01-04 18:30:00	0	0	0	0	102	9.6	12.24	39.9	100.4	98.08	-0.5	-0.5	0	40	#N/A	100	7849	98.07	39.8
2023-01-04 18:35:00	0	0	0	0	107	10.25	12.53	39.9	100.4	98.08	-0.6	-0.6	0	40	#N/A	100	7850	98.07	39.7
2023-01-04 18:40:00	0	0.00067	0	0	114	8.25	9.89	40	100.2	98.1	-0.6	-0.5	0.04	40	#N/A	100	7851	98.09	39.7
2023-01-04 18:45:00	0	0.00335	0	0	133	5.32	8.66	40	100	98.11	-0.6	-0.5	0.08	40	#N/A	100	7850	98.11	39.8
2023-01-04 18:50:00	0	0.00268	0	0	181	2.8	3.71	40	100.2	98.15	-0.5	-0.5	0.04	40	#N/A	100	7851	98.14	39.8
2023-01-04 18:55:00	0	0.00536	0	0	200	1.63	3.31	40	100.2	98.15	-0.6	-0.6	0.201	40	#N/A	100	7850	98.14	39.8
2023-01-04 19:00:00	0	0.00134	0	0	121	4.34	6.24	40.2	99.7	98.13	-0.6	-0.5	0.04	40.2	0	100	7850	98.11	39.8
2023-01-04 19:05:00	0	0.00268	0	0	108	5.77	7.36	40.2	100.1	98.1	-0.5	-0.6	0.08	40.2	#N/A	100	7850	98.09	40
2023-01-04 19:10:00	0	0.02077	0	0	105	5.3	6.8	40.2	100.1	98.08	-0.7	-0.6	0.442	40.2	#N/A	100	7850	98.07	40
2023-01-04 19:15:00	0	0.00268	0	0	94	4.18	4.83	40.3	100.1	98.08	-0.6	-0.5	0.04	40.3	#N/A	100	7849	98.07	40
2023-01-04 19:20:00	0	0.00134	0	0	105	4.54	5.64	40.4	99.9	98.09	-0.6	-0.5	0.04	40.3	0	100	7849	98.08	40.1
2023-01-04 19:25:00	0	0.00536	0	0	121	4.21	5.28	40.4	100.1	98.09	-0.6	-0.4	0.12	40.4	#N/A	100	7850	98.09	40.1
2023-01-04 19:30:00	0	0.00201	0	0	130	3.47	5.06	40.6	99.7	98.1	-0.6	-0.5	0.04	40.6	0	100	7849	98.1	40.2
2023-01-04 19:35:00	0	0.0067	0	0	112	4.16	5.46	40.6	100.1	98.1	-0.6	-0.5	0.201	40.6	#N/A	100	7847	98.08	40.3
2023-01-04 19:40:00	0	0.00536	0	0	88	2.82	5.35	40.7	99.9	98.09	-0.8	-0.5	0.201	40.7	0	100	7849	98.09	40.4
2023-01-04 19:45:00	0	0.00067	0	0	18	1.41	2.3	40.6	100	98.1	-0.5	-0.5	0.04	40.6	#N/A	100	7848	98.09	40.4
2023-01-04 19:50:00	0	0	0	0	49	1.9	2.68	40.7	100	98.09	-0.6	-0.5	0	40.7	0	100	7849	98.08	40.4
2023-01-04 19:55:00	0	0	0	0	79	3.65	4.81	40.7	99.9	98.07	-0.6	-0.6	0	40.7	0	100	7849	98.06	40.4

z6-17454
Records: 8928

Timestamps	Port1															Port7		Port8	
	ATMOS 41 All-in-one Weather Station															Battery		Barometer	
	W/m² Solar Radiation	in Precipitation	Lightning Activity	miles Lightning Distance	° Wind Direction	mph Wind Speed	mph Gust Speed	°F Air Temp.	% Relative Humidity	kPa Atmospheric Pressure	° X-axis Level	° Y-axis Level	in/h Max Precip Rate	°F RH Sensor Temp	kPa VPD	% Battery Percent	mV Battery Voltage	kPa Reference Pressure	°F Logger Temp.
2023-01-04 20:00:00	0	0	0	0	81	3.67	4.72	40.8	99.9	98.06	-0.6	-0.6	0	40.7	0	100	7849	98.05	40.4
2023-01-04 20:05:00	0	0	0	0	78	3.78	4.99	40.8	99.8	98.06	-0.7	-0.5	0	40.8	0	100	7848	98.05	40.5
2023-01-04 20:10:00	0	0.00067	0	0	84	4.27	5.97	40.9	100.2	98.05	-0.6	-0.5	0.04	40.9	#N/A	100	7849	98.04	40.6
2023-01-04 20:15:00	0	0	0	0	85	4.56	5.84	40.9	100.3	98.04	-0.5	-0.5	0	40.9	#N/A	100	7849	98.03	40.6
2023-01-04 20:20:00	0	0	0	0	89	4.9	6.24	40.9	100.2	98.04	-0.6	-0.5	0	40.9	#N/A	100	7849	98.02	40.6
2023-01-04 20:25:00	0	0	0	0	95	3.09	5.3	40.9	100	98.04	-0.6	-0.5	0	40.9	#N/A	100	7848	98.03	40.6
2023-01-04 20:30:00	0	0	0	0	65	2.44	4.12	40.9	100.2	98.04	-0.7	-0.5	0	40.9	#N/A	100	7849	98.03	40.6
2023-01-04 20:35:00	0	0	0	0	299	2.48	6.08	40.9	100	98.06	-0.5	-0.5	0	40.9	0	100	7847	98.05	40.6
2023-01-04 20:40:00	0	0	0	0	309	2.93	5.91	40.9	100	98.06	-0.7	-0.6	0	40.9	0	100	7847	98.04	40.6
2023-01-04 20:45:00	0	0	0	0	317	3.24	4.5	40.9	99.9	98.05	-0.5	-0.6	0	40.9	0	100	7848	98.04	40.6
2023-01-04 20:50:00	0	0	0	0	343	2.19	4	40.7	100.3	98.05	-0.7	-0.6	0	40.7	#N/A	100	7846	98.03	40.5
2023-01-04 20:55:00	0	0	0	0	320	4.23	7.81	40.7	99.8	98.05	-0.6	-0.5	0	40.7	0	100	7849	98.04	40.5
2023-01-04 21:00:00	0	0	0	0	8	2.84	4.05	40.7	99.8	98.05	-0.5	-0.5	0	40.8	0	100	7847	98.04	40.5
2023-01-04 21:05:00	0	0	0	0	321	3.44	7.11	40.8	100.4	98.05	-0.6	-0.5	0	40.8	#N/A	100	7846	98.05	40.5
2023-01-04 21:10:00	0	0	0	0	299	7.14	9.62	40.7	99.9	98.08	-0.6	-0.6	0	40.7	0	100	7849	98.07	40.5
2023-01-04 21:15:00	0	0	0	0	314	4.83	8.14	40.7	100	98.07	-0.6	-0.5	0	40.7	#N/A	100	7847	98.06	40.5
2023-01-04 21:20:00	0	0	0	0	317	5.7	8.01	40.6	100	98.07	-0.7	-0.5	0	40.6	#N/A	100	7846	98.07	40.5
2023-01-04 21:25:00	0	0	0	0	317	3.33	7.63	40.6	100	98.07	-0.7	-0.6	0	40.6	#N/A	100	7847	98.07	40.5
2023-01-04 21:30:00	0	0	0	0	332	3.6	7.83	40.6	100	98.07	-0.7	-0.5	0	40.6	#N/A	100	7849	98.06	40.4
2023-01-04 21:35:00	0	0	0	0	299	4.97	8.99	40.6	100.2	98.1	-0.5	-0.5	0	40.6	#N/A	100	7846	98.09	40.3
2023-01-04 21:40:00	0	0	0	0	293	5.55	8.16	40.5	100.1	98.13	-0.5	-0.5	0	40.5	#N/A	100	7848	98.13	40.4
2023-01-04 21:45:00	0	0	0	0	292	6.38	9.44	40.6	100.1	98.15	-0.6	-0.5	0	40.6	#N/A	100	7847	98.14	40.4
2023-01-04 21:50:00	0	0	0	0	287	3.18	8.1	40.6	100	98.14	-0.6	-0.6	0	40.6	#N/A	100	7844	98.13	40.4
2023-01-04 21:55:00	0	0	0	0	298	5.82	7.72	40.7	100	98.17	-0.6	-0.5	0	40.7	#N/A	100	7847	98.16	40.5
2023-01-04 22:00:00	0	0	0	0	302	4.74	6.26	40.7	99.9	98.17	-0.5	-0.6	0	40.7	0	100	7846	98.16	40.4
2023-01-04 22:05:00	0	0	0	0	325	5.3	6.6	40.6	100	98.16	-0.6	-0.6	0	40.6	#N/A	100	7843	98.15	40.4
2023-01-04 22:10:00	0	0	0	0	329	4.52	5.66	40.6	100	98.14	-0.7	-0.5	0	40.6	#N/A	100	7845	98.14	40.4
2023-01-04 22:15:00	0	0	0	0	312	2.68	3.53	40.5	100.1	98.15	-0.6	-0.5	0	40.6	#N/A	100	7847	98.15	40.3
2023-01-04 22:20:00	0	0	0	0	296	2.21	3.11	40.5	100.1	98.17	-0.6	-0.6	0	40.5	#N/A	100	7847	98.17	40.3
2023-01-04 22:25:00	0	0	0	0	245	2.17	3.29	40.5	100.3	98.19	-0.6	-0.5	0	40.5	#N/A	100	7847	98.18	40.3
2023-01-04 22:30:00	0	0	0	0	266	3.42	4.88	40.5	100.2	98.21	-0.5	-0.6	0	40.4	#N/A	100	7843	98.2	40.4
2023-01-04 22:35:00	0	0	0	0	285	4.45	6.42	40.5	100	98.21	-0.6	-0.5	0	40.5	0	100	7845	98.2	40.4
2023-01-04 22:40:00	0	0	0	0	285	6.4	9.17	40.5	100.3	98.25	-0.7	-0.6	0	40.5	#N/A	100	7845	98.24	40.4
2023-01-04 22:45:00	0	0	0	0	292	7.96	11.39	40.5	100.2	98.28	-0.5	-0.6	0	40.5	#N/A	100	7845	98.27	40.4
2023-01-04 22:50:00	0	0	0	0	297	9.01	12.95	40.6	100.3	98.29	-0.7	-0.4	0	40.6	#N/A	100	7846	98.28	40.4
2023-01-04 22:55:00	0	0	0	0	293	9.15	11.56	40.6	100.2	98.3	-0.5	-0.5	0	40.6	#N/A	100	7846	98.3	40.3
2023-01-04 23:00:00	0	0	0	0	286	9.62	15.14	40.5	99.9	98.33	-0.6	-0.8	0	40.4	0	100	7845	98.32	40.3
2023-01-04 23:05:00	0	0	0	0	286	11.48	15.93	40.4	100.4	98.35	-0.8	-0.5	0	40.4	#N/A	100	7848	98.34	40.2
2023-01-04 23:10:00	0	0	0	0	295	11.92	16.2	40.5	100	98.32	-0.5	-0.6	0	40.5	0	100	7844	98.31	40.2
2023-01-04 23:15:00	0	0	0	0	283	10.8	14.92	40.5	100	98.35	-0.6	-0.5	0	40.5	0	100	7843	98.35	40.3
2023-01-04 23:20:00	0	0	0	0	274	9.1	13.96	40.6	100	98.38	-0.7	-0.5	0	40.6	#N/A	100	7843	98.37	40.4
2023-01-04 23:25:00	0	0	0	0	275	10.58	14.92	40.7	99.6	98.4	-0.8	-0.5	0	40.8	0	100	7843	98.39	40.5
2023-01-04 23:30:00	0	0	0	0	283	10.85	14.52	40.8	99.8	98.4	-0.7	-0.5	0	40.8	0	100	7845	98.38	40.5
2023-01-04 23:35:00	0	0	0	0	283	10.02	13.8	40.9	100	98.4	-0.4	-0.5	0	40.9	0	100	7843	98.4	40.6
2023-01-04 23:40:00	0	0	0	0	284	9.98	17.27	40.9	100.2	98.42	-0.6	-0.6	0	40.9	#N/A	100	7843	98.41	40.6
2023-01-04 23:45:00	0	0	0	0	276	10.71	18.57	41	99.8	98.44	-0.5	-0.6	0	40.9	0	100	7843	98.44	40.6
2023-01-04 23:50:00	0	0	0	0	278	8.84	13.18	41	100.1	98.46	-0.5	-0.8	0	41	#N/A	100	7844	98.45	40.7
2023-01-04 23:55:00	0	0	0	0	277	10.8	18.07	41	100.1	98.47	-0.5	-0.7	0	41	#N/A	100	7844	98.46	40.8
2023-01-05 00:00:00	0	0	0	0	283	12.73	17.4	41.2	99.8	98.48	-0.7	-0.5	0	41.2	0	100	7843	98.46	40.9
2023-01-05 00:05:00	0	0	0	0	282	11.97	16.93	41.3	100.2	98.48	-0.7	-0.5	0	41.3	#N/A	100	7826	98.46	41.1
2023-01-05 00:10:00	0	0	0	0	278	10.85	18.19	41.3	99.8	98.48	-0.9	-0.5	0	41.3	0	100	7822	98.47	41.3
2023-01-05 00:15:00	0	0	0	0	281	11.05	15.75	41.4	100.3	98.48	-0.5	-0.7	0	41.4	#N/A	100	7811	98.47	41.6
2023-01-05 00:20:00	0	0	0	0	286	10.4	16.13	41.6	99.8	98.48	-0.4	-0.6	0	41.6	0	100	7828	98.47	41.6
2023-01-05 00:25:00	0	0	0	0	284	8.75	14.14	41.6	99.8	98.48	-0.7	-0.5	0	41.7	0	100	7828	98.46	41.5
2023-01-05 00:30:00	0	0	0	0	284	7.96	10.71	41.6	100.1	98.47	-0.5	-0.5	0	41.6	#N/A	100	7829	98.46	41.4
2023-01-05 00:35:00	0	0	0	0	274	8.14	11.83	41.5	99.9	98.47	-0.5	-0.5	0	41.5	0	100	7829	98.46	41.2
2023-01-05 00:40:00	0	0	0	0	276	8.12	10.38	41.5	100.2	98.48	-0.4	-0.6	0	41.5	#N/A	100	7831	98.46	41
2023-01-05 00:45:00	0	0	0	0	284	8.39	12.77	41.4	99.9	98.47	-0.6	-0.4	0	41.4	0	100	7830	98.45	40.8
2023-01-05 00:50:00	0	0	0	0	285	9.19	14.18	41.4	99.5	98.46	-0.7	-0.8	0	41.4	0	100	7830	98.46	40.7
2023-01-05 00:55:00	0	0	0	0	278	8.32	11.99	41.3	99.8	98.48	-0.4	-0.6	0	41.3	0	100	7829	98.47	40.6
2023-01-05 01:00:00	0	0	0	0	283	7.74	10.18	41.1	99.9	98.48	-0.5	-0.5	0	41.1	0	100	7830	98.47	40.5
2023-01-05 01:05:00	0	0	0	0	281	6.71	9.17	41	100.1	98.49	-0.7	-0.6	0	41.1	#N/A	100	7828	98.47	40.4
2023-01-05 01:10:00	0	0	0	0	286	4.88	6.69	41	99.9	98.5	-0.6	-0.6	0	40.9	0	100	7830	98.49	40.2
2023-01-05 01:15:00	0	0	0	0	280	6.06	9.66	40.9	100	98.51	-0.6	-0.6	0	40.9	#N/A	100	7829	98.5	40
2023-01-05 01:20:00	0	0	0	0	273	5.75	10.07	40.8	100	98.54	-0.6	-0.5	0	40.9	0	100	7828	98.53	40
2023-01-05 01:25:00	0	0	0	0	263	4	7.25	40.9	100	98.57	-0.6	-0.4	0	40.9	#N/A	100	7827	98.56	39.9
2023-01-05 01:30:00	0	0	0	0	268	5.23	6.98	40.9	100.2	98.57	-0.7	-0.5	0	40.9	#N/A	100	7829	98.56	39.8
2023-01-05 01:35:00	0	0	0	0	261	6.4	8.68	40.8	100.4	98.58	-0.6	-0.5	0	40.8	#N/A	100	7827	98.57	39.8
2023-01-05 01:40:00	0	0	0	0	264	5.08	7.83	40.9	100.2	98.58	-0.6	-0.5	0	40.9	#N/A	100	7831	98.57	39.8

z6-17454
Records: 8928

Timestamps	Port1															Port7		Port8	
	ATMOS 41 All-in-one Weather Station															Battery		Barometer	
	W/m² Solar Radiation	in Precipitation	Lightning Activity	miles Lightning Distance	° Wind Direction	mph Wind Speed	mph Gust Speed	°F Air Temp.	% Relative Humidity	kPa Atmospheric Pressure	° X-axis Level	° Y-axis Level	in/h Max Precip Rate	°F RH Sensor Temp	kPa VPD	% Battery Percent	mV Battery Voltage	kPa Reference Pressure	°F Logger Temp.
2023-01-05 01:45:00	0	0	0	0	266	7.23	10.13	40.8	100	98.59	-0.6	-0.5	0	40.8	0	100	7828	98.58	39.7
2023-01-05 01:50:00	0	0.00067	0	0	260	9.78	15.14	40.8	100.1	98.61	-0.5	-0.6	0.04	40.8	#N/A	100	7828	98.6	39.7
2023-01-05 01:55:00	0	0	0	0	254	9.86	18.37	40.9	99.8	98.62	-0.7	-0.4	0	41	0	100	7828	98.61	39.8
2023-01-05 02:00:00	0	0	0	0	254	9.89	15.59	41	99.9	98.63	-0.6	-0.3	0	41	0	100	7827	98.62	39.8
2023-01-05 02:05:00	0	0	0	0	248	9.01	12.71	40.9	100.3	98.65	-0.6	-0.6	0	40.9	#N/A	100	7827	98.63	39.7
2023-01-05 02:10:00	0	0	0	0	253	9.13	13.62	40.9	99.3	98.65	-0.5	-0.3	0	40.9	0.01	100	7830	98.63	39.7
2023-01-05 02:15:00	0	0	0	0	251	9.73	16.11	40.8	97.5	98.65	-0.5	-0.6	0	40.8	0.02	100	7827	98.64	39.8
2023-01-05 02:20:00	0	0	0	0	249	11.41	16.93	41	95.8	98.65	-0.5	-0.5	0	41	0.04	100	7827	98.64	39.9
2023-01-05 02:25:00	0	0	0	0	253	10.04	18.72	41	95.1	98.66	-0.4	-0.7	0	41	0.04	100	7827	98.65	39.9
2023-01-05 02:30:00	0	0	0	0	253	11.25	18.03	41	93.7	98.66	-0.5	-0.7	0	41.1	0.06	100	7829	98.65	40.1
2023-01-05 02:35:00	0	0	0	0	258	11.72	17.56	41.1	92.9	98.67	-0.6	-0.9	0	41.1	0.06	100	7827	98.66	40.2
2023-01-05 02:40:00	0	0	0	0	258	7.94	13.47	41.1	92.4	98.68	-0.6	-0.5	0	41.1	0.07	100	7830	98.67	40.1
2023-01-05 02:45:00	0	0	0	0	260	8.21	13.15	40.9	92.2	98.69	-0.6	-0.5	0	40.9	0.07	100	7828	98.68	39.9
2023-01-05 02:50:00	0	0	0	0	260	8.77	14.07	40.7	91.8	98.7	-0.9	-0.8	0	40.7	0.07	100	7828	98.69	39.8
2023-01-05 02:55:00	0	0	0	0	260	10.31	14.67	40.7	91.3	98.7	-0.8	-0.5	0	40.6	0.08	100	7827	98.69	39.8
2023-01-05 03:00:00	0	0	0	0	254	8.95	12.88	40.6	90.7	98.7	-0.7	-0.5	0	40.6	0.08	100	7830	98.69	39.8
2023-01-05 03:05:00	0	0	0	0	244	9.04	14.94	40.6	90.2	98.72	-0.4	-0.3	0	40.6	0.08	100	7830	98.7	39.7
2023-01-05 03:10:00	0	0	0	0	248	11.81	17.25	40.6	88.5	98.72	-0.6	-0.5	0	40.6	0.1	100	7828	98.71	39.8
2023-01-05 03:15:00	0	0	0	0	248	11.72	17.63	40.7	88	98.73	-0.7	-0.6	0	40.7	0.1	100	7827	98.72	39.9
2023-01-05 03:20:00	0	0	0	0	257	10.45	16.37	40.7	87.1	98.74	-0.5	-0.8	0	40.6	0.11	100	7827	98.72	39.8
2023-01-05 03:25:00	0	0	0	0	254	9.73	16.87	40.6	86.5	98.74	-0.4	-0.6	0	40.5	0.12	100	7829	98.73	39.8
2023-01-05 03:30:00	0	0	0	0	255	10.25	16.06	40.5	86.5	98.75	-0.8	-0.6	0	40.5	0.12	100	7829	98.73	39.6
2023-01-05 03:35:00	0	0	0	0	250	7.58	12.08	40.4	85.8	98.75	-0.5	-0.6	0	40.4	0.12	100	7825	98.74	39.5
2023-01-05 03:40:00	0	0	0	0	247	7.52	10.71	40.2	85.8	98.77	-0.6	-0.4	0	40.2	0.12	100	7827	98.75	39.3
2023-01-05 03:45:00	0	0	0	0	252	9.4	17.02	40.1	85.9	98.77	-0.8	-0.6	0	40.1	0.12	100	7827	98.76	39.2
2023-01-05 03:50:00	0	0	0	0	259	10.87	15.21	40.1	85.5	98.77	-0.3	-0.5	0	40.2	0.12	100	7828	98.76	39.2
2023-01-05 03:55:00	0	0	0	0	253	11.43	18.95	40.2	84.8	98.78	-0.4	-0.6	0	40.2	0.13	100	7826	98.77	39.2
2023-01-05 04:00:00	0	0	0	0	257	8.97	17.9	40.1	84.4	98.79	-0.6	-0.4	0	40.1	0.13	100	7827	98.77	39.2
2023-01-05 04:05:00	0	0	0	0	259	8.97	16.04	40	84.4	98.79	-0.6	-0.5	0	40	0.13	100	7827	98.78	39.1
2023-01-05 04:10:00	0	0	0	0	244	7.02	10.94	39.9	84.3	98.8	-0.9	-0.6	0	39.9	0.13	100	7826	98.78	38.9
2023-01-05 04:15:00	0	0	0	0	238	6.51	9.31	39.7	84.7	98.8	-0.6	-0.5	0	39.7	0.13	100	7827	98.78	38.7
2023-01-05 04:20:00	0	0	0	0	236	9.33	14.14	39.6	84.2	98.79	-0.9	-0.4	0	39.7	0.13	100	7824	98.78	38.6
2023-01-05 04:25:00	0	0	0	0	253	12.64	20.18	39.6	83	98.78	-0.8	-0.5	0	39.7	0.14	100	7827	98.77	38.7
2023-01-05 04:30:00	0	0	0	0	253	12.1	19.08	39.6	82.6	98.78	-0.5	-0.8	0	39.6	0.14	100	7828	98.76	38.6
2023-01-05 04:35:00	0	0	0	0	254	9.62	15.21	39.5	82.3	98.78	-0.8	-0.6	0	39.6	0.15	100	7824	98.76	38.5
2023-01-05 04:40:00	0	0	0	0	254	9.98	18.66	39.3	82.1	98.78	-0.4	-0.5	0	39.3	0.15	100	7826	98.77	38.3
2023-01-05 04:45:00	0	0	0	0	252	14.99	22.91	39.2	81.8	98.77	-0.9	-0.9	0	39.1	0.15	100	7827	98.76	38.2
2023-01-05 04:50:00	0	0	0	0	260	14.47	21.83	39.3	80.9	98.77	-0.8	-0.3	0	39.3	0.16	100	7825	98.75	38.4
2023-01-05 04:55:00	0	0	0	0	259	13.4	23.8	39.3	80.7	98.77	-0.7	-0.4	0	39.2	0.16	100	7825	98.76	38.3
2023-01-05 05:00:00	0	0	0	0	254	13.09	22.53	39.2	80.7	98.78	-0.3	-0.3	0	39.2	0.16	100	7825	98.77	38.3
2023-01-05 05:05:00	0	0	0	0	242	10.27	15.61	39.2	80.4	98.8	-0.5	-0.6	0	39.2	0.16	100	7824	98.79	38.2
2023-01-05 05:10:00	0	0	0	0	243	13.85	27.07	39.1	80.1	98.8	-0.9	-0.5	0	39.1	0.16	100	7823	98.8	38.1
2023-01-05 05:15:00	0	0	0	0	245	12.73	20.04	39.1	79.2	98.82	-0.6	-0.1	0	39.1	0.17	100	7824	98.81	38.1
2023-01-05 05:20:00	0	0	0	0	242	12.08	22.86	39	79.3	98.83	-0.6	-0.3	0	39	0.17	100	7824	98.81	38
2023-01-05 05:25:00	0	0	0	0	249	12.97	18.43	39	78.9	98.83	-0.7	-0.7	0	39	0.17	100	7825	98.82	38
2023-01-05 05:30:00	0	0	0	0	254	10.2	16.89	38.9	78.9	98.84	-0.7	-0.5	0	38.9	0.17	100	7824	98.82	38
2023-01-05 05:35:00	0	0	0	0	252	10.16	15.21	38.9	78.5	98.84	-0.7	-0.6	0	38.9	0.17	100	7825	98.82	37.9
2023-01-05 05:40:00	0	0	0	0	245	10.89	17.58	38.8	78.7	98.86	-0.8	-0.4	0	38.8	0.17	100	7824	98.84	37.8
2023-01-05 05:45:00	0	0	0	0	247	11.68	17.11	38.8	78.3	98.86	-0.6	-0.8	0	38.7	0.17	100	7825	98.84	37.8
2023-01-05 05:50:00	0	0	0	0	231	10.33	19.1	38.7	78.7	98.87	-0.6	-0.4	0	38.7	0.17	100	7823	98.85	37.8
2023-01-05 05:55:00	0	0	0	0	232	10.4	18.05	38.6	78.7	98.88	-1	-0.4	0	38.6	0.17	100	7824	98.86	37.7
2023-01-05 06:00:00	0	0	0	0	241	11.21	18.86	38.5	77.9	98.86	-0.6	-0.4	0	38.5	0.17	100	7824	98.84	37.6
2023-01-05 06:05:00	0	0	0	0	238	8.3	11.68	38.4	78.4	98.87	-0.6	-0.6	0	38.4	0.17	100	7823	98.85	37.5
2023-01-05 06:10:00	0	0	0	0	231	9.19	14.07	38.3	78.1	98.88	-0.7	-0.6	0	38.2	0.17	100	7825	98.86	37.3
2023-01-05 06:15:00	0	0	0	0	233	9.66	16.22	38.2	78.1	98.88	-0.7	-0.6	0	38.2	0.17	100	7824	98.87	37.1
2023-01-05 06:20:00	0	0	0	0	239	10.89	20.04	38.1	78.1	98.89	-0.7	-0.7	0	38.1	0.17	100	7823	98.88	37
2023-01-05 06:25:00	0	0	0	0	243	9.31	16.91	37.9	78.6	98.92	-0.6	-0.6	0	37.9	0.17	100	7824	98.9	36.8
2023-01-05 06:30:00	0	0	0	0	238	8.84	19.93	37.8	78.2	98.92	-0.8	-0.4	0	37.8	0.17	100	7824	98.9	36.7
2023-01-05 06:35:00	0	0	0	0	235	9.71	15.39	37.5	78.8	98.91	-0.6	-0.7	0	37.5	0.16	100	7824	98.9	36.5
2023-01-05 06:40:00	0	0	0	0	244	8.39	13.2	37.5	78.7	98.91	-0.7	-0.6	0	37.5	0.16	100	7824	98.89	36.4
2023-01-05 06:45:00	0	0	0	0	240	9.75	15.14	37.3	78.4	98.9	-0.7	-0.6	0	37.4	0.16	100	7824	98.88	36.2
2023-01-05 06:50:00	0	0	0	0	245	11.34	17.74	37.2	78.8	98.88	-0.7	-0.6	0	37.2	0.16	100	7823	98.87	36.1
2023-01-05 06:55:00	0	0	0	0	247	12.1	18.43	37	79	98.88	-0.7	-0.3	0	37	0.16	100	7821	98.86	36
2023-01-05 07:00:00	0	0	0	0	245	9.17	13.15	37	79	98.88	-0.6	-0.4	0	37	0.16	100	7824	98.87	35.9
2023-01-05 07:05:00	0	0	0	0	250	9.44	13.8	36.9	79.4	98.89	-0.8	-0.5	0	36.9	0.15	100	7821	98.87	35.8
2023-01-05 07:10:00	0	0	0	0	254	8.57	12.28	36.8	79.5	98.88	-0.8	-0.5	0	36.8	0.15	100	7821	98.86	35.7
2023-01-05 07:15:00	0	0	0	0	250	7.81	11.12	36.6	79.4	98.88	-0.7	-0.6	0	36.6	0.15	100	7823	98.86	35.4
2023-01-05 07:20:00	0	0	0	0	254	8.81	13.62	36.5	80	98.88	-0.9	-0.4	0	36.5	0.15	100	7822	98.86	35.3
2023-01-05 07:25:00	0	0	0	0	250	11.32	18.63	36.5	79.7	98.88	-0.8	-0.7	0	36.5	0.15	100	7821	98.87	35.3

z6-17454
Records: 8928

Timestamps	Port1															Port7		Port8	
	ATMOS 41 All-in-one Weather Station															Battery		Barometer	
	W/m² Solar Radiation	in Precipitation	Lightning Activity	miles Lightning Distance	° Wind Direction	mph Wind Speed	mph Gust Speed	°F Air Temp.	% Relative Humidity	kPa Atmospheric Pressure	° X-axis Level	° Y-axis Level	in/h Max Precip Rate	°F RH Sensor Temp	kPa VPD	% Battery Percent	mV Battery Voltage	kPa Reference Pressure	°F Logger Temp.
2023-01-05 07:30:00	1	0	0	0	253	9.64	14.18	36.5	79.7	98.88	-0.8	-0.6	0	36.6	0.15	100	7819	98.86	35.3
2023-01-05 07:35:00	2.4	0	0	0	253	9.89	14.07	36.4	79.8	98.88	-1	-0.7	0	36.4	0.15	100	7821	98.86	35.2
2023-01-05 07:40:00	4.8	0	0	0	247	8.5	11.92	36.5	79.7	98.9	-0.7	-0.6	0	36.5	0.15	100	7819	98.88	35.2
2023-01-05 07:45:00	8.6	0	0	0	251	8.46	15.55	36.5	79.6	98.9	-0.7	-0.6	0	36.5	0.15	100	7820	98.88	35.2
2023-01-05 07:50:00	12.8	0	0	0	258	8.75	14.79	36.5	79.5	98.89	-0.8	-0.5	0	36.5	0.15	100	7818	98.87	35.2
2023-01-05 07:55:00	15	0	0	0	254	9.28	15.3	36.5	80.7	98.89	-0.6	-0.4	0	36.7	0.14	100	7819	98.87	35.2
2023-01-05 08:00:00	21.6	0	0	0	254	10.18	14.63	36.6	79.9	98.89	-0.7	-0.6	0	36.8	0.15	100	7820	98.87	35.3
2023-01-05 08:05:00	23.2	0	0	0	260	8.97	12.57	36.8	79.9	98.89	-0.7	-0.7	0	36.9	0.15	100	7819	98.87	35.4
2023-01-05 08:10:00	28	0	0	0	260	9.78	19.84	36.9	79.5	98.89	-0.7	-0.4	0	37	0.15	100	7821	98.88	35.5
2023-01-05 08:15:00	36.4	0	0	0	258	8.39	13.24	36.9	79.5	98.9	-0.7	-0.4	0	37	0.15	100	7822	98.88	35.6
2023-01-05 08:20:00	53.8	0	0	0	256	7.25	12.53	36.9	79.6	98.9	-0.6	-0.5	0	37.1	0.15	100	7823	98.89	35.6
2023-01-05 08:25:00	65.8	0	0	0	251	9.4	13.85	37.3	79.3	98.9	-0.8	-0.5	0	37.5	0.16	100	7825	98.88	35.7
2023-01-05 08:30:00	71.2	0	0	0	253	11.88	16.73	37.6	78.6	98.91	-0.8	-0.3	0	37.8	0.16	100	7824	98.9	36
2023-01-05 08:35:00	71.2	0	0	0	249	10.4	16.53	37.6	78.5	98.93	-0.7	-0.3	0	37.8	0.16	100	7824	98.91	36.3
2023-01-05 08:40:00	70	0	0	0	253	10.92	16.42	37.7	78.3	98.94	-0.8	-0.5	0	37.9	0.17	100	7827	98.92	36.4
2023-01-05 08:45:00	63.8	0	0	0	247	10.6	14.74	37.7	77.9	98.95	-0.8	-0.7	0	37.9	0.17	100	7825	98.94	36.6
2023-01-05 08:50:00	53.4	0	0	0	240	11.18	17.4	37.8	77.4	98.97	-0.6	-0.7	0	37.9	0.17	100	7826	98.96	36.8
2023-01-05 08:55:00	47.8	0	0	0	252	12.84	18.66	37.9	77.5	98.99	-0.8	-0.9	0	38	0.17	100	7825	98.98	36.9
2023-01-05 09:00:00	47	0	0	0	254	12.26	16.96	38	76.8	98.99	-0.6	-0.5	0	38.1	0.18	100	7827	98.98	37
2023-01-05 09:05:00	51.2	0	0	0	253	12.33	22.91	37.9	77	98.99	-0.6	-0.9	0	38.1	0.18	100	7825	98.98	37.1
2023-01-05 09:10:00	62.2	0	0	0	248	11.61	20.15	38.1	77.1	99	-0.9	-0.5	0	38.2	0.18	100	7826	98.99	37.1
2023-01-05 09:15:00	68.6	0	0	0	258	12.19	22.5	38.1	77	99	-0.7	-0.5	0	38.3	0.18	100	7827	98.98	37.2
2023-01-05 09:20:00	70.6	0	0	0	255	11.1	20.02	38.2	76.9	99	-0.7	-0.6	0	38.3	0.18	100	7827	98.98	37.3
2023-01-05 09:25:00	70.6	0	0	0	253	11.7	17.85	38.3	76.8	99	-1	-0.7	0	38.4	0.18	100	7827	98.99	37.3
2023-01-05 09:30:00	69.4	0	0	0	252	11.54	19.48	38.3	76.7	99.01	-0.6	-0.3	0	38.4	0.18	100	7829	99	37.4
2023-01-05 09:35:00	81.6	0	0	0	249	12.68	20.31	38.3	76.4	99.02	-0.7	-0.5	0	38.5	0.18	100	7829	99.01	37.5
2023-01-05 09:40:00	87.6	0	0	0	250	12.1	19.84	38.4	76.2	99.03	-0.6	-0.5	0	38.6	0.19	100	7827	99.01	37.6
2023-01-05 09:45:00	98.8	0	0	0	240	14.18	19.62	38.5	75.8	99.04	-0.7	-0.5	0	38.7	0.19	100	7829	99.02	37.7
2023-01-05 09:50:00	110.8	0	0	0	241	13.47	19.93	38.6	75.1	99.05	-0.8	-0.4	0	38.8	0.2	100	7831	99.04	37.8
2023-01-05 09:55:00	138	0	0	0	232	12.95	20.27	38.7	75	99.07	-0.5	-0.4	0	39	0.2	100	7832	99.06	37.8
2023-01-05 10:00:00	132.6	0	0	0	237	13.89	23.98	38.9	75.2	99.09	-0.6	-0.6	0	39.2	0.2	100	7833	99.08	38
2023-01-05 10:05:00	145.2	0	0	0	245	13.02	21.68	38.9	73.8	99.09	-0.4	-0.5	0	39.3	0.21	100	7835	99.07	38.2
2023-01-05 10:10:00	146.4	0	0	0	238	11.68	18.81	39.1	74.1	99.09	-0.5	-0.6	0	39.5	0.21	100	7836	99.07	38.3
2023-01-05 10:15:00	160.8	0	0	0	253	13.53	19.24	39.2	73.7	99.08	-0.9	-0.6	0	39.6	0.21	100	7841	99.07	38.5
2023-01-05 10:20:00	189.2	0	0	0	258	16.6	21.92	39.5	73.3	99.07	-0.5	-0.6	0	39.8	0.22	100	7840	99.06	38.7
2023-01-05 10:25:00	225.4	0	0	0	270	17.65	26.51	39.9	71.8	99.06	-0.7	-0.3	0	40.3	0.24	100	7843	99.05	38.8
2023-01-05 10:30:00	252.8	0	0	0	265	14.05	20.22	40.4	71.1	99.06	-0.4	-0.4	0	40.9	0.25	100	7849	99.06	39.1
2023-01-05 10:35:00	210.2	0	0	0	259	10.92	15.32	40.8	71	99.08	-0.6	-0.3	0	41.3	0.25	100	7848	99.07	39.4
2023-01-05 10:40:00	266.4	0	0	0	263	12.41	19.39	41.4	69.6	99.07	-0.9	-0.5	0	42	0.27	100	7855	99.08	39.7
2023-01-05 10:45:00	350	0	0	0	246	10.67	14.9	42.7	67.8	99.06	-0.5	-0.5	0	43.6	0.3	100	7864	99.09	40.2
2023-01-05 10:50:00	330	0	0	0	252	11.16	18.68	44.3	66.1	99.08	-0.5	-0.6	0	45.1	0.34	100	7865	99.1	40.8
2023-01-05 10:55:00	318	0	0	0	254	8.43	17.2	44.9	64.1	99.08	-0.4	-0.4	0	45.7	0.36	100	7869	99.08	41.4
2023-01-05 11:00:00	277	0	0	0	254	8.46	13.49	44.6	63.8	99.07	-0.5	-0.6	0	45.3	0.36	100	7873	99.07	41.7
2023-01-05 11:05:00	336.4	0	0	0	234	11.25	16.89	44.7	63	99.05	-0.5	-0.4	0	45.5	0.37	100	7877	99.06	41.9
2023-01-05 11:10:00	335	0	0	0	245	8.84	12.44	44.9	63.3	99.04	-0.4	-0.6	0	45.8	0.37	100	7880	99.05	42.2
2023-01-05 11:15:00	395.4	0	0	0	241	9.55	17.16	45.9	62.9	99.03	-0.5	-0.3	0	46.8	0.39	100	7883	99.04	42.6
2023-01-05 11:20:00	343.4	0	0	0	247	11.43	18.61	46.5	61.2	99.04	-0.3	-0.5	0	47.3	0.42	100	7884	99.03	43
2023-01-05 11:25:00	332	0	0	0	236	11.77	21.88	46.6	59.9	99.03	-0.4	-0.4	0	47.3	0.43	100	7889	99.03	43.2
2023-01-05 11:30:00	359.2	0	0	0	228	12.64	19.39	46.5	59.6	99.03	-0.4	-0.5	0	47.3	0.43	100	7893	99.03	43.3
2023-01-05 11:35:00	306.4	0	0	0	237	14.61	24.16	46.7	58.9	99.01	-0.3	-0.6	0	47.3	0.45	100	7893	99.02	43.4
2023-01-05 11:40:00	230.8	0	0	0	225	12.59	20.87	46.1	58.8	99	-0.4	-0.7	0	46.6	0.44	100	7893	98.99	43.4
2023-01-05 11:45:00	195.2	0	0	0	231	12.91	23.53	45.5	59.8	99	-0.5	-0.6	0	45.9	0.42	100	7893	98.99	43.2
2023-01-05 11:50:00	326.2	0	0	0	229	14.32	22.77	45.3	60.7	98.98	-0.5	-0.4	0	45.9	0.4	100	7897	98.99	43.2
2023-01-05 11:55:00	337.2	0	0	0	249	13.33	18.19	46	59.2	98.97	-0.4	-0.6	0	46.8	0.43	100	7899	98.99	43.4
2023-01-05 12:00:00	376.2	0	0	0	247	11.23	15.21	46.8	58.7	98.97	-0.3	-0.6	0	47.6	0.45	100	7900	98.98	43.6
2023-01-05 12:05:00	341.2	0	0	0	240	11.05	15.59	47.6	59.1	98.96	-0.3	-0.6	0	48.4	0.46	100	7903	98.97	44
2023-01-05 12:10:00	376.4	0	0	0	251	10.31	14.05	48.3	58.6	98.96	-0.4	-0.6	0	49.2	0.48	100	7905	98.96	44.3
2023-01-05 12:15:00	404.6	0	0	0	218	10.87	16.26	48.7	58.2	98.94	-0.3	-0.5	0	49.6	0.49	100	7906	98.95	44.7
2023-01-05 12:20:00	433.6	0	0	0	205	12.33	17.58	49	57.5	98.96	-0.4	-0.7	0	49.8	0.5	100	7908	98.96	45.1
2023-01-05 12:25:00	500	0	0	0	231	10.83	18.14	49.1	56.8	98.96	-0.3	-0.8	0	49.9	0.51	100	7911	98.96	45.4
2023-01-05 12:30:00	455	0	0	0	249	12.84	17.45	49.6	55.7	98.95	-0.3	-0.6	0	50.3	0.54	100	7912	98.96	45.8
2023-01-05 12:35:00	327.6	0	0	0	254	13.13	20.11	49.1	55.9	98.97	-0.4	-0.6	0	49.6	0.52	100	7915	98.96	45.8
2023-01-05 12:40:00	282	0	0	0	207	12.71	17.52	48.1	57.2	98.99	-0.4	-0.5	0	48.6	0.49	100	7914	98.96	45.8
2023-01-05 12:45:00	255.6	0	0	0	218	8.77	15.14	47.5	58.9	98.98	-0.4	-0.6	0	48.1	0.46	100	7913	98.96	45.7
2023-01-05 12:50:00	138.8	0	0	0	218	8.48	16.67	46.4	61	99	-0.4	-0.6	0	46.8	0.42	100	7914	98.97	45.5
2023-01-05 12:55:00	101.8	0	0	0	209	11.97	18.19	45.6	62	99	-0.4	-0.4	0	45.9	0.4	100	7914	98.97	45.2
2023-01-05 13:00:00	97.6	0	0	0	225	6.89	13.82	44.9	63.3	99	-0.5	-0.6	0	45.1	0.37	100	7910	98.98	44.9
2023-01-05 13:05:00	74.2	0	0	0	211	9.35	12.91	44.5	64.2	99	-0.5	-0.6	0	44.7	0.36	100	7913	98.97	44.7
2023-01-05 13:10:00	72.6	0	0	0	204	10.42	16.51	44.1	64.2	98.99	-0.7	-0.4	0	44.3	0.35	100	7910	98.97	44.4

z6-17454
Records: 8928

Timestamps	Port1															Port7		Port8	
	ATMOS 41 All-in-one Weather Station															Battery		Barometer	
	W/m² Solar Radiation	in Precipitation	Lightning Activity	miles Lightning Distance	° Wind Direction	mph Wind Speed	mph Gust Speed	°F Air Temp.	% Relative Humidity	kPa Atmospheric Pressure	° X-axis Level	° Y-axis Level	in/h Max Precip Rate	°F RH Sensor Temp	kPa VPD	% Battery Percent	mV Battery Voltage	kPa Reference Pressure	°F Logger Temp.
2023-01-05 13:15:00	71.8	0	0	0	199	11.14	17.56	43.9	65.3	98.99	-0.5	-0.6	0	44.1	0.34	100	7912	98.97	44.1
2023-01-05 13:20:00	93.4	0	0	0	196	9.35	13.82	43.7	66.3	99	-0.6	-0.6	0	44	0.33	100	7912	98.97	44
2023-01-05 13:25:00	88.2	0	0	0	198	12.73	18.16	43.6	66.1	98.99	-0.7	-0.5	0	43.8	0.33	100	7911	98.97	43.9
2023-01-05 13:30:00	116	0	0	0	205	14.85	23.24	43.6	65.9	99	-0.5	-0.7	0	43.8	0.33	100	7912	98.98	43.8
2023-01-05 13:35:00	104.6	0	0	0	198	14.7	21.61	43.6	65.4	99	-0.5	-0.6	0	43.8	0.33	100	7909	98.97	43.7
2023-01-05 13:40:00	80.8	0	0	0	196	14.54	20.49	43.4	65.2	98.99	-0.7	-0.1	0	43.6	0.33	100	7913	98.96	43.6
2023-01-05 13:45:00	81	0	0	0	225	11.83	18.05	43.4	65.4	98.99	-0.5	-0.7	0	43.6	0.33	100	7912	98.97	43.5
2023-01-05 13:50:00	118	0	0	0	221	9.78	14.74	43.4	65.6	98.99	-0.6	-0.4	0	43.7	0.33	100	7910	98.97	43.4
2023-01-05 13:55:00	143	0	0	0	225	8.32	14.23	43.4	66.2	98.99	-0.5	-0.8	0	43.8	0.32	100	7912	98.96	43.5
2023-01-05 14:00:00	184.6	0	0	0	240	11.79	17.92	43.6	66.1	98.97	-0.6	-0.9	0	44.1	0.33	100	7913	98.96	43.7
2023-01-05 14:05:00	192.2	0	0	0	237	10.47	16.96	43.9	65	98.97	-0.5	-0.8	0	44.5	0.34	100	7915	98.95	43.8
2023-01-05 14:10:00	161.8	0	0	0	236	11.86	18.7	44.1	64.5	98.96	-0.3	-0.3	0	44.6	0.35	100	7913	98.94	43.8
2023-01-05 14:15:00	353.4	0	0	0	226	10.92	18.75	45	63.7	98.93	-0.4	-0.6	0	45.8	0.37	100	7914	98.93	44.1
2023-01-05 14:20:00	340.6	0	0	0	209	10.29	18.21	46.6	62.5	98.93	-0.4	-0.7	0	47.6	0.4	100	7915	98.92	44.8
2023-01-05 14:25:00	345.4	0	0	0	223	12.1	21	47.7	59.3	98.94	-0.2	-0.5	0	48.6	0.46	100	7915	98.93	45.3
2023-01-05 14:30:00	342.4	0	0	0	211	10.47	16.08	48.4	58.1	98.94	-0.4	-0.7	0	49.3	0.48	100	7916	98.93	45.7
2023-01-05 14:35:00	181.8	0	0	0	223	11.32	17.05	48.4	56.6	98.96	-0.4	-0.5	0	49	0.5	100	7916	98.94	46
2023-01-05 14:40:00	120	0	0	0	229	8.63	13.71	47.5	57.6	98.97	-0.5	-0.5	0	47.8	0.47	100	7918	98.94	45.7
2023-01-05 14:45:00	101.8	0	0	0	240	8.08	13.96	46.7	58.8	98.96	-0.6	-0.8	0	46.9	0.45	100	7916	98.93	45.4
2023-01-05 14:50:00	85.2	0	0	0	240	5.35	8.55	46	61	98.96	-0.3	-0.6	0	46.3	0.41	100	7919	98.93	45.2
2023-01-05 14:55:00	68	0	0	0	235	7.83	15.55	45.5	61.3	98.96	-0.5	-0.6	0	45.8	0.4	100	7915	98.93	45
2023-01-05 15:00:00	62	0	0	0	221	6.87	10.85	45.2	61.5	98.96	-0.5	-0.6	0	45.4	0.39	100	7918	98.93	44.8
2023-01-05 15:05:00	89.6	0	0	0	207	8.95	13.8	45.1	62	98.95	-0.3	-0.5	0	45.3	0.39	100	7913	98.92	44.7
2023-01-05 15:10:00	80.8	0	0	0	213	10.83	14.34	45	61.2	98.94	-0.3	-0.5	0	45.2	0.39	100	7915	98.91	44.6
2023-01-05 15:15:00	76	0	0	0	214	9.35	14.65	44.8	61.2	98.94	-0.6	-0.6	0	45	0.39	100	7916	98.91	44.5
2023-01-05 15:20:00	85.6	0	0	0	214	10.83	16.8	44.9	60.3	98.93	-0.3	-0.4	0	45	0.4	100	7915	98.91	44.4
2023-01-05 15:25:00	75	0	0	0	215	10.51	18.23	44.9	60.3	98.94	-0.6	-0.7	0	45	0.4	100	7915	98.91	44.4
2023-01-05 15:30:00	82.2	0	0	0	235	10.76	14.81	44.7	60.1	98.94	-0.5	-0.7	0	44.9	0.4	100	7914	98.91	44.4
2023-01-05 15:35:00	70.8	0	0	0	230	9.57	16.06	44.8	60.1	98.95	-0.5	-0.5	0	44.9	0.4	100	7913	98.92	44.3
2023-01-05 15:40:00	57.4	0	0	0	232	8.46	12.75	44.7	60.1	98.95	-0.5	-0.5	0	44.8	0.4	100	7915	98.92	44.2
2023-01-05 15:45:00	40.8	0	0	0	232	8.79	13.94	44.6	60.2	98.96	-0.6	-0.5	0	44.7	0.4	100	7914	98.93	44.1
2023-01-05 15:50:00	23.4	0	0	0	247	7.07	11.14	44.5	60.7	98.97	-0.5	-0.3	0	44.6	0.39	100	7913	98.94	44
2023-01-05 15:55:00	13.8	0	0	0	230	7.29	11.88	44.3	61.5	98.98	-0.4	-0.5	0	44.4	0.38	100	7912	98.95	43.9
2023-01-05 16:00:00	15.2	0	0	0	239	7.36	12.59	44.2	60.9	98.98	-0.5	-0.6	0	44.3	0.39	100	7914	98.95	43.8
2023-01-05 16:05:00	16.8	0	0	0	226	7.25	11.18	44.2	61.4	98.99	-0.6	-0.4	0	44.3	0.38	100	7911	98.95	43.7
2023-01-05 16:10:00	12.4	0	0	0	228	5.32	9.64	44	62.5	98.99	-0.4	-0.6	0	44.1	0.37	100	7912	98.96	43.6
2023-01-05 16:15:00	9.4	0	0	0	222	6.78	9.22	44	62.8	98.99	-0.3	-0.6	0	44	0.36	100	7911	98.96	43.5
2023-01-05 16:20:00	5	0	0	0	228	6.6	10.85	43.9	62.7	99	-0.5	-0.5	0	44	0.36	100	7909	98.96	43.4
2023-01-05 16:25:00	3.2	0	0	0	225	7.94	11.68	43.9	62.8	98.99	-0.6	-0.5	0	43.9	0.36	100	7909	98.96	43.3
2023-01-05 16:30:00	3.4	0	0	0	218	5.97	10.76	43.7	63.2	98.99	-0.5	-0.6	0	43.8	0.36	100	7910	98.96	43.2
2023-01-05 16:35:00	2	0	0	0	230	9.62	12.41	43.7	62.5	98.99	-0.5	-0.4	0	43.7	0.36	100	7910	98.96	43.2
2023-01-05 16:40:00	1.2	0	0	0	244	5.88	8.19	43.7	62.5	99	-0.6	-0.5	0	43.7	0.36	100	7909	98.96	43.2
2023-01-05 16:45:00	0.6	0	0	0	243	4.85	8.01	43.7	63.3	99	-0.5	-0.5	0	43.7	0.36	100	7909	98.96	43
2023-01-05 16:50:00	0	0	0	0	245	4.45	6.4	43.4	63.7	99	-0.7	-0.6	0	43.4	0.35	100	7907	98.96	42.9
2023-01-05 16:55:00	0	0	0	0	240	4.5	6.62	43.4	63.5	99	-0.6	-0.6	0	43.4	0.35	100	7910	98.96	42.7
2023-01-05 17:00:00	0	0	0	0	239	5.08	6.69	43.3	63.4	98.99	-0.6	-0.6	0	43.3	0.35	100	7907	98.96	42.6
2023-01-05 17:05:00	0	0	0	0	243	4.54	7.02	43.2	63.4	98.99	-0.4	-0.7	0	43.2	0.35	100	7906	98.96	42.6
2023-01-05 17:10:00	0	0	0	0	248	4.74	6.49	43.2	63.8	98.99	-0.6	-0.6	0	43.2	0.34	100	7906	98.96	42.5
2023-01-05 17:15:00	0	0	0	0	251	4.79	6.67	43.2	64.2	98.99	-0.5	-0.5	0	43.2	0.34	100	7906	98.96	42.4
2023-01-05 17:20:00	0	0	0	0	248	4.54	5.61	43.1	64.8	98.99	-0.5	-0.5	0	43.1	0.33	100	7904	98.96	42.4
2023-01-05 17:25:00	0	0	0	0	245	5.1	6.87	43	64.8	99	-0.5	-0.6	0	43	0.33	100	7905	98.96	42.3
2023-01-05 17:30:00	0	0	0	0	239	5.17	7.31	42.9	64.9	99	-0.5	-0.5	0	42.9	0.33	100	7906	98.96	42.2
2023-01-05 17:35:00	0	0	0	0	234	5.35	7.31	43	65.2	99	-0.5	-0.5	0	43	0.33	100	7903	98.97	42.2
2023-01-05 17:40:00	0	0	0	0	228	4	6.93	42.9	65.3	99	-0.6	-0.5	0	42.9	0.33	100	7904	98.97	42.1
2023-01-05 17:45:00	0	0	0	0	237	4.68	7.23	42.9	65.5	99	-0.6	-0.5	0	42.9	0.32	100	7903	98.97	42.1
2023-01-05 17:50:00	0	0	0	0	238	5.48	7.25	42.8	65.3	99.01	-0.5	-0.5	0	42.8	0.32	100	7907	98.97	42.1
2023-01-05 17:55:00	0	0	0	0	234	5.19	7.56	42.8	64.3	99.01	-0.6	-0.5	0	42.8	0.33	100	7903	98.98	42.1
2023-01-05 18:00:00	0	0	0	0	237	5.97	7.58	43	64.8	99.02	-0.7	-0.4	0	42.9	0.33	100	7902	98.99	42.1
2023-01-05 18:05:00	0	0	0	0	239	3.98	5.91	42.9	64.7	99.02	-0.6	-0.5	0	42.9	0.33	100	7903	98.99	42
2023-01-05 18:10:00	0	0	0	0	233	3.31	4.09	42.8	65.2	99.02	-0.5	-0.5	0	42.8	0.33	100	7902	98.99	41.9
2023-01-05 18:15:00	0	0	0	0	207	3.31	4.43	42.7	65.3	99.02	-0.5	-0.6	0	42.7	0.32	100	7902	98.99	41.8
2023-01-05 18:20:00	0	0	0	0	162	3.71	5.1	42.7	66.3	99.02	-0.5	-0.5	0	42.6	0.31	100	7901	98.98	41.7
2023-01-05 18:25:00	0	0	0	0	180	3.04	4.81	42.4	68	99.01	-0.7	-0.5	0	42.4	0.29	100	7902	98.98	41.4
2023-01-05 18:30:00	0	0	0	0	277	2.55	3.78	42.2	67.7	99.02	-0.5	-0.5	0	42.2	0.3	100	7902	98.98	41.2
2023-01-05 18:35:00	0	0	0	0	236	2.8	4.07	42.1	66.9	99.01	-0.6	-0.6	0	42.1	0.3	100	7899	98.98	41.1
2023-01-05 18:40:00	0	0	0	0	209	2.13	3.47	42	67.3	99.01	-0.6	-0.6	0	42	0.3	100	7900	98.98	41.1
2023-01-05 18:45:00	0	0	0	0	202	2.24	3.62	41.9	66.4	99.01	-0.6	-0.5	0	41.9	0.3	100	7901	98.98	41
2023-01-05 18:50:00	0	0	0	0	295	2.75	4.03	42	67.3	99.03	-0.5	-0.5	0	42	0.3	100	7900	98.99	41
2023-01-05 18:55:00	0	0	0	0	293	1.72	2.82	41.8	67.8	99.03	-0.6	-0.4	0	41.8	0.29	100	7900	99	40.8

z6-17454
Records: 8928

Timestamps	Port1															Port7		Port8	
	ATMOS 41 All-in-one Weather Station															Battery		Barometer	
	W/m² Solar Radiation	in Precipitation	Lightning Activity	miles Lightning Distance	° Wind Direction	mph Wind Speed	mph Gust Speed	°F Air Temp.	% Relative Humidity	kPa Atmospheric Pressure	° X-axis Level	° Y-axis Level	in/h Max Precip Rate	°F RH Sensor Temp	kPa VPD	% Battery Percent	mV Battery Voltage	kPa Reference Pressure	°F Logger Temp.
2023-01-05 19:00:00	0	0	0	0	281	0.85	1.54	41.6	67.6	99.03	-0.6	-0.6	0	41.6	0.29	100	7899	99	40.6
2023-01-05 19:05:00	0	0	0	0	231	1.3	1.61	41.5	67.3	99.03	-0.6	-0.5	0	41.5	0.29	100	7900	99	40.5
2023-01-05 19:10:00	0	0	0	0	278	2.24	3.29	41.5	66.6	99.04	-0.5	-0.5	0	41.5	0.3	100	7899	99	40.5
2023-01-05 19:15:00	0	0	0	0	311	1.59	3.15	41.5	68	99.04	-0.5	-0.5	0	41.5	0.28	100	7900	99	40.5
2023-01-05 19:20:00	0	0	0	0	349	1.34	2.24	41.4	68.4	99.04	-0.6	-0.6	0	41.4	0.28	100	7899	99.01	40.3
2023-01-05 19:25:00	0	0	0	0	324	2.46	4.03	41.1	68.7	99.05	-0.7	-0.5	0	41.1	0.27	100	7897	99.01	40.1
2023-01-05 19:30:00	0	0	0	0	358	2.3	3.69	41	69.7	99.04	-0.6	-0.5	0	41	0.26	100	7897	99.01	40
2023-01-05 19:35:00	0	0	0	0	0	2.13	3.2	40.9	70.1	99.04	-0.6	-0.5	0	40.9	0.26	100	7898	99.01	39.8
2023-01-05 19:40:00	0	0	0	0	352	4.7	6.89	40.8	70.5	99.04	-0.5	-0.5	0	40.8	0.25	100	7896	99.01	39.7
2023-01-05 19:45:00	0	0	0	0	354	5.48	7.36	40.6	72.1	99.04	-0.6	-0.4	0	40.6	0.24	100	7899	99.01	39.6
2023-01-05 19:50:00	0	0	0	0	348	4.43	5.66	40.5	72.6	99.05	-0.7	-0.5	0	40.4	0.23	100	7897	99.01	39.5
2023-01-05 19:55:00	0	0	0	0	347	3.38	4.41	40.3	73	99.04	-0.8	-0.5	0	40.3	0.23	100	7897	99.01	39.4
2023-01-05 20:00:00	0	0	0	0	320	2.71	4.68	40.2	73.4	99.05	-0.6	-0.5	0	40.2	0.22	100	7896	99.01	39.3
2023-01-05 20:05:00	0	0	0	0	36	2.95	4.5	40.1	73.6	99.03	-0.7	-0.5	0	40.1	0.22	100	7897	99	39.2
2023-01-05 20:10:00	0	0	0	0	37	4.38	5.75	40	73.8	99.03	-0.7	-0.5	0	40	0.22	100	7893	99	39.2
2023-01-05 20:15:00	0	0	0	0	39	2.17	4.68	40	73.8	99.03	-0.7	-0.4	0	40	0.22	100	7897	99	39.1
2023-01-05 20:20:00	0	0	0	0	105	1.92	2.8	40	74.3	99.04	-0.7	-0.4	0	40	0.22	100	7891	99	39.1
2023-01-05 20:25:00	0	0	0	0	102	2.82	3.65	39.9	75.1	99.04	-0.6	-0.6	0	39.9	0.21	100	7893	99	38.9
2023-01-05 20:30:00	0	0	0	0	75	2.77	3.87	39.8	75.5	99.03	-0.8	-0.4	0	39.8	0.2	100	7897	99	38.9
2023-01-05 20:35:00	0	0	0	0	60	1.95	3.4	39.7	75.6	99.03	-0.8	-0.5	0	39.7	0.2	100	7892	99	38.8
2023-01-05 20:40:00	0	0	0	0	33	2.37	3.49	39.6	75.2	99.03	-0.6	-0.5	0	39.6	0.2	100	7895	99	38.7
2023-01-05 20:45:00	0	0	0	0	326	3.4	4.27	39.7	75.8	99.03	-0.7	-0.6	0	39.6	0.2	100	7893	99	38.6
2023-01-05 20:50:00	0	0	0	0	326	2.04	2.62	39.4	76	99.03	-0.6	-0.4	0	39.4	0.2	100	7893	99	38.4
2023-01-05 20:55:00	0	0	0	0	12	1.81	2.51	39.2	76.2	99.03	-0.6	-0.5	0	39.2	0.19	100	7893	99	38.2
2023-01-05 21:00:00	0	0	0	0	25	2.26	2.71	39	76.9	99.03	-0.7	-0.5	0	39	0.19	100	7893	99	38
2023-01-05 21:05:00	0	0	0	0	40	3	3.89	38.9	77	99.03	-0.7	-0.6	0	38.9	0.19	100	7890	99	37.9
2023-01-05 21:10:00	0	0	0	0	57	2.64	3.65	38.9	77.4	99.03	-0.6	-0.5	0	38.9	0.18	100	7892	99	37.8
2023-01-05 21:15:00	0	0	0	0	73	3.38	4.38	38.8	77.4	99.03	-0.8	-0.4	0	38.8	0.18	100	7892	98.99	37.8
2023-01-05 21:20:00	0	0	0	0	66	3.4	4.7	38.7	78.2	99.03	-0.7	-0.5	0	38.7	0.17	100	7892	99	37.7
2023-01-05 21:25:00	0	0	0	0	70	2.91	3.87	38.7	78.5	99.02	-0.8	-0.5	0	38.7	0.17	100	7888	98.99	37.6
2023-01-05 21:30:00	0	0	0	0	68	3.11	4.09	38.7	79.1	99.02	-0.7	-0.5	0	38.7	0.17	100	7889	98.99	37.5
2023-01-05 21:35:00	0	0	0	0	79	3.91	4.92	38.6	79.4	99.02	-0.7	-0.5	0	38.6	0.16	100	7890	98.99	37.5
2023-01-05 21:40:00	0	0	0	0	100	3.91	4.94	38.5	79.7	99.02	-0.8	-0.4	0	38.5	0.16	100	7888	98.99	37.5
2023-01-05 21:45:00	0	0	0	0	122	2.82	3.85	38.6	79.5	99.02	-0.7	-0.6	0	38.6	0.16	100	7890	98.99	37.4
2023-01-05 21:50:00	0	0	0	0	101	3.53	4.94	38.4	79.9	99.02	-0.7	-0.5	0	38.4	0.16	100	7887	98.99	37.3
2023-01-05 21:55:00	0	0	0	0	109	4.88	6.42	38.4	79.9	99.01	-0.8	-0.4	0	38.4	0.16	100	7889	98.98	37.3
2023-01-05 22:00:00	0	0	0	0	113	5.03	6.4	38.3	80.3	99.01	-0.7	-0.5	0	38.3	0.15	100	7889	98.98	37.2
2023-01-05 22:05:00	0	0	0	0	126	4.14	5.39	38.3	80.4	99.01	-0.7	-0.5	0	38.2	0.15	100	7887	98.98	37.1
2023-01-05 22:10:00	0	0	0	0	115	4.09	5.35	38.2	80.5	99.01	-0.7	-0.4	0	38.2	0.15	100	7887	98.98	36.9
2023-01-05 22:15:00	0	0	0	0	127	4.94	6.87	38	81.2	99.01	-0.7	-0.4	0	38	0.15	100	7888	98.98	36.7
2023-01-05 22:20:00	0	0	0	0	116	5.93	7.85	38	81.2	99	-0.7	-0.5	0	38	0.15	100	7886	98.97	36.7
2023-01-05 22:25:00	0	0	0	0	111	3.8	4.65	37.8	81.7	99	-0.6	-0.5	0	37.9	0.14	100	7885	98.97	36.5
2023-01-05 22:30:00	0	0	0	0	145	3.78	5.03	37.7	82.3	99	-0.8	-0.5	0	37.7	0.14	100	7885	98.97	36.2
2023-01-05 22:35:00	0	0	0	0	144	6.33	7.76	37.5	82.9	99	-0.7	-0.4	0	37.5	0.13	100	7884	98.97	36
2023-01-05 22:40:00	0	0	0	0	163	6.26	7.07	37.2	83.5	98.99	-0.8	-0.6	0	37.3	0.12	100	7885	98.97	35.9
2023-01-05 22:45:00	0	0	0	0	138	6.33	7.05	37.2	83.3	98.99	-0.8	-0.5	0	37.2	0.13	100	7884	98.96	35.9
2023-01-05 22:50:00	0	0	0	0	159	6.62	8.03	37.3	83.6	98.98	-0.8	-0.6	0	37.3	0.12	100	7884	98.96	35.9
2023-01-05 22:55:00	0	0	0	0	159	6.46	7.05	37.1	83.7	98.99	-0.5	-0.4	0	37.1	0.12	100	7884	98.96	35.8
2023-01-05 23:00:00	0	0	0	0	136	6.44	7.36	37	83.8	98.98	-0.8	-0.4	0	37	0.12	100	7884	98.96	35.7
2023-01-05 23:05:00	0	0	0	0	157	6.6	7.9	36.9	84.4	98.98	-0.8	-0.5	0	36.9	0.12	100	7884	98.96	35.7
2023-01-05 23:10:00	0	0	0	0	153	6.53	7.67	36.9	84.1	98.98	-0.8	-0.5	0	36.9	0.12	100	7881	98.95	35.6
2023-01-05 23:15:00	0	0	0	0	165	7.14	8.3	36.8	84.2	98.98	-0.8	-0.3	0	36.8	0.12	100	7885	98.95	35.5
2023-01-05 23:20:00	0	0	0	0	164	8.1	10.02	36.7	84.9	98.97	-0.9	-0.5	0	36.8	0.11	100	7881	98.95	35.5
2023-01-05 23:25:00	0	0	0	0	160	6.8	8.1	36.7	84.3	98.97	-0.8	-0.5	0	36.7	0.12	100	7884	98.94	35.4
2023-01-05 23:30:00	0	0	0	0	175	6.29	8.46	36.6	84.5	98.97	-0.7	-0.5	0	36.6	0.11	100	7884	98.94	35.2
2023-01-05 23:35:00	0	0	0	0	156	7.18	9.06	36.4	84.7	98.95	-0.8	-0.6	0	36.4	0.11	100	7882	98.93	35
2023-01-05 23:40:00	0	0	0	0	136	7.56	9.51	36.4	84.7	98.94	-0.8	-0.4	0	36.4	0.11	100	7883	98.92	35
2023-01-05 23:45:00	0	0	0	0	153	5.28	8.61	36.5	84.9	98.95	-0.9	-0.5	0	36.5	0.11	100	7881	98.92	35
2023-01-05 23:50:00	0	0	0	0	169	4.56	5.93	36.4	85	98.94	-0.7	-0.5	0	36.4	0.11	100	7880	98.91	34.8
2023-01-05 23:55:00	0	0	0	0	175	5.32	6.78	36.3	85.2	98.94	-0.6	-0.5	0	36.3	0.11	100	7881	98.91	34.7
2023-01-06 00:00:00	0	0	0	0	145	6.33	8.03	36.2	85.6	98.92	-0.7	-0.4	0	36.2	0.1	100	7883	98.9	34.7
2023-01-06 00:05:00	0	0	0	0	165	5.77	7.45	36.2	85.6	98.92	-0.7	-0.5	0	36.2	0.1	100	7854	98.89	35
2023-01-06 00:10:00	0	0	0	0	159	6.46	7.81	36.2	85.6	98.91	-0.9	-0.5	0	36.2	0.1	100	7854	98.89	35.3
2023-01-06 00:15:00	0	0	0	0	159	6.44	7.74	36.4	85.5	98.91	-0.7	-0.6	0	36.4	0.11	100	7847	98.89	35.5
2023-01-06 00:20:00	0	0	0	0	166	6.31	7.43	36.4	85.5	98.91	-0.8	-0.5	0	36.4	0.11	100	7864	98.89	35.5
2023-01-06 00:25:00	0	0	0	0	163	7.78	8.79	36.4	85.3	98.9	-0.8	-0.4	0	36.4	0.11	100	7862	98.88	35.3
2023-01-06 00:30:00	0	0	0	0	164	7.36	8.75	36.4	85.3	98.9	-0.8	-0.5	0	36.4	0.11	100	7862	98.88	35.3
2023-01-06 00:35:00	0	0	0	0	163	6.44	7.76	36.4	85	98.9	-0.7	-0.6	0	36.4	0.11	100	7864	98.88	35.3
2023-01-06 00:40:00	0	0	0	0	163	6.71	7.87	36.4	85.3	98.9	-0.8	-0.5	0	36.4	0.11	100	7863	98.87	35.2

z6-17454
Records: 8928

Timestamps	Port1															Port7		Port8	
	ATMOS 41 All-in-one Weather Station															Battery		Barometer	
	W/m² Solar Radiation	in Precipitation	Lightning Activity	miles Lightning Distance	° Wind Direction	mph Wind Speed	mph Gust Speed	°F Air Temp.	% Relative Humidity	kPa Atmospheric Pressure	° X-axis Level	° Y-axis Level	in/h Max Precip Rate	°F RH Sensor Temp	kPa VPD	% Battery Percent	mV Battery Voltage	kPa Reference Pressure	°F Logger Temp.
2023-01-06 00:45:00	0	0	0	0	164	6.96	9.26	36.3	85.4	98.9	-0.8	-0.5	0	36.4	0.11	100	7865	98.87	35.2
2023-01-06 00:50:00	0	0	0	0	170	5.86	7.38	36.4	85.4	98.9	-0.7	-0.4	0	36.4	0.11	100	7865	98.87	35.3
2023-01-06 00:55:00	0	0	0	0	169	5.57	6.91	36.4	85.3	98.89	-0.7	-0.5	0	36.4	0.11	100	7865	98.87	35.3
2023-01-06 01:00:00	0	0	0	0	167	5.46	6.29	36.4	85.5	98.89	-0.7	-0.6	0	36.3	0.11	100	7868	98.87	35.3
2023-01-06 01:05:00	0	0	0	0	166	5.64	6.85	36.4	86.1	98.88	-0.7	-0.6	0	36.4	0.1	100	7865	98.86	35.3
2023-01-06 01:10:00	0	0	0	0	166	5.26	6.29	36.5	85.9	98.88	-0.8	-0.5	0	36.5	0.1	100	7862	98.86	35.3
2023-01-06 01:15:00	0	0	0	0	161	6.13	7.07	36.3	86.1	98.88	-0.7	-0.4	0	36.3	0.1	100	7864	98.86	35.3
2023-01-06 01:20:00	0	0	0	0	164	5.59	7.67	36.4	86.6	98.88	-0.7	-0.4	0	36.4	0.1	100	7863	98.86	35.3
2023-01-06 01:25:00	0	0	0	0	178	5.97	7.99	36.3	86.3	98.88	-0.8	-0.5	0	36.3	0.1	100	7863	98.86	35.2
2023-01-06 01:30:00	0	0	0	0	162	7.16	9.28	36.3	85.4	98.88	-0.9	-0.4	0	36.3	0.11	100	7863	98.86	35.2
2023-01-06 01:35:00	0	0	0	0	172	6.29	7.92	36.4	86.1	98.89	-0.8	-0.5	0	36.4	0.1	100	7865	98.87	35.2
2023-01-06 01:40:00	0	0	0	0	170	7.05	8.12	36.4	85.5	98.89	-0.7	-0.5	0	36.4	0.11	100	7862	98.87	35.2
2023-01-06 01:45:00	0	0	0	0	170	7.4	8.95	36.4	85.5	98.89	-0.7	-0.5	0	36.4	0.11	100	7864	98.87	35.1
2023-01-06 01:50:00	0	0	0	0	183	5.55	7.65	36.3	85.9	98.9	-0.7	-0.5	0	36.3	0.1	100	7863	98.88	35
2023-01-06 01:55:00	0	0	0	0	183	5.46	7.18	36.1	86.1	98.9	-0.9	-0.5	0	36.1	0.1	100	7863	98.88	34.8
2023-01-06 02:00:00	0	0	0	0	182	5.12	5.99	36	86.6	98.9	-0.8	-0.4	0	36	0.1	100	7864	98.88	34.6
2023-01-06 02:05:00	0	0	0	0	194	4.63	5.91	35.9	86.9	98.9	-0.7	-0.5	0	35.9	0.09	100	7862	98.88	34.4
2023-01-06 02:10:00	0	0	0	0	176	5.46	6.4	36	86.6	98.9	-0.8	-0.5	0	36	0.1	100	7860	98.88	34.4
2023-01-06 02:15:00	0	0	0	0	179	5.82	6.64	36.1	86.1	98.91	-0.7	-0.6	0	36.1	0.1	100	7863	98.89	34.5
2023-01-06 02:20:00	0	0	0	0	202	4.9	6.15	36	86.6	98.92	-0.6	-0.6	0	36	0.1	100	7861	98.89	34.5
2023-01-06 02:25:00	0	0	0	0	185	4.9	5.44	35.8	87.1	98.91	-0.7	-0.4	0	35.8	0.09	100	7862	98.89	34.4
2023-01-06 02:30:00	0	0	0	0	179	6.2	8.48	35.8	87.1	98.92	-0.8	-0.5	0	35.8	0.09	100	7862	98.89	34.5
2023-01-06 02:35:00	0	0	0	0	185	6.02	8.01	36	86.8	98.92	-0.7	-0.6	0	36	0.09	100	7862	98.9	34.7
2023-01-06 02:40:00	0	0	0	0	196	5.93	6.85	36.1	87	98.92	-0.8	-0.6	0	36.1	0.09	100	7862	98.9	34.8
2023-01-06 02:45:00	0	0	0	0	200	6.06	7.45	36.1	86.3	98.92	-0.7	-0.5	0	36.2	0.1	100	7861	98.9	35
2023-01-06 02:50:00	0	0	0	0	217	5.73	6.93	36.4	85.1	98.92	-0.7	-0.6	0	36.4	0.11	100	7860	98.9	35.2
2023-01-06 02:55:00	0	0	0	0	230	5.97	8.05	36.7	83.4	98.92	-0.7	-0.5	0	36.6	0.12	100	7861	98.9	35.4
2023-01-06 03:00:00	0	0	0	0	234	6.85	8.93	36.9	82	98.93	-0.7	-0.4	0	37	0.13	100	7861	98.91	35.7
2023-01-06 03:05:00	0	0	0	0	235	5.7	9.04	37.2	81.1	98.93	-0.6	-0.6	0	37.3	0.14	100	7859	98.91	35.9
2023-01-06 03:10:00	0	0	0	0	229	5.84	7.36	37.4	80.6	98.93	-0.7	-0.5	0	37.4	0.15	100	7859	98.91	36.1
2023-01-06 03:15:00	0	0	0	0	218	5.64	7.56	37.4	80.4	98.94	-0.8	-0.5	0	37.4	0.15	100	7862	98.91	36.1
2023-01-06 03:20:00	0	0	0	0	215	5.37	6.96	37.4	80.1	98.94	-0.8	-0.5	0	37.3	0.15	100	7859	98.92	36.1
2023-01-06 03:25:00	0	0	0	0	210	5.5	9.26	37.5	80.3	98.94	-0.6	-0.5	0	37.5	0.15	100	7862	98.92	36.2
2023-01-06 03:30:00	0	0	0	0	189	4.63	6.67	37.4	80.2	98.94	-0.7	-0.5	0	37.4	0.15	100	7858	98.91	36.2
2023-01-06 03:35:00	0	0	0	0	194	4.38	7.45	37.3	80.2	98.94	-0.7	-0.5	0	37.3	0.15	100	7859	98.92	36.1
2023-01-06 03:40:00	0	0	0	0	207	5.93	8.59	37.3	79.6	98.95	-0.7	-0.5	0	37.3	0.15	100	7858	98.92	36.2
2023-01-06 03:45:00	0	0	0	0	220	6.71	10.98	37.4	79.9	98.95	-0.6	-0.5	0	37.5	0.15	100	7859	98.93	36.3
2023-01-06 03:50:00	0	0	0	0	230	7.45	10	37.6	79.9	98.95	-0.9	-0.5	0	37.6	0.15	100	7859	98.93	36.5
2023-01-06 03:55:00	0	0	0	0	226	6.96	8.79	37.7	79.5	98.95	-0.7	-0.5	0	37.7	0.16	100	7860	98.93	36.6
2023-01-06 04:00:00	0	0	0	0	230	7.02	10.11	37.7	79.7	98.95	-0.7	-0.6	0	37.7	0.16	100	7858	98.93	36.6
2023-01-06 04:05:00	0	0	0	0	236	6.78	9.71	37.7	80	98.95	-0.7	-0.5	0	37.7	0.15	100	7858	98.93	36.6
2023-01-06 04:10:00	0	0	0	0	239	6.17	7.74	37.6	80.2	98.95	-0.7	-0.3	0	37.6	0.15	100	7858	98.92	36.6
2023-01-06 04:15:00	0	0	0	0	246	5.21	7.34	37.5	80.4	98.95	-0.8	-0.6	0	37.5	0.15	100	7859	98.92	36.5
2023-01-06 04:20:00	0	0	0	0	242	5.55	6.98	37.4	80.9	98.95	-0.8	-0.5	0	37.4	0.14	100	7858	98.93	36.4
2023-01-06 04:25:00	0	0	0	0	249	5.12	6.78	37.4	80.9	98.95	-0.7	-0.5	0	37.4	0.14	100	7856	98.93	36.4
2023-01-06 04:30:00	0	0	0	0	253	5.32	7.27	37.3	82.2	98.95	-0.8	-0.5	0	37.4	0.13	100	7859	98.92	36.4
2023-01-06 04:35:00	0	0	0	0	251	5.23	7.07	37.4	82.1	98.95	-0.6	-0.5	0	37.4	0.14	100	7855	98.93	36.4
2023-01-06 04:40:00	0	0	0	0	243	6.2	8.21	37.4	82.9	98.95	-0.8	-0.5	0	37.4	0.13	100	7859	98.93	36.5
2023-01-06 04:45:00	0	0	0	0	242	5.99	9.19	37.5	82.6	98.95	-0.6	-0.5	0	37.5	0.13	100	7859	98.93	36.6
2023-01-06 04:50:00	0	0	0	0	250	6.51	9.08	37.4	83	98.95	-0.8	-0.6	0	37.5	0.13	100	7857	98.93	36.6
2023-01-06 04:55:00	0	0	0	0	250	5.48	8.86	37.4	83.3	98.95	-0.7	-0.5	0	37.4	0.13	100	7856	98.93	36.6
2023-01-06 05:00:00	0	0	0	0	248	6.24	11.61	37.5	83.2	98.95	-0.6	-0.5	0	37.5	0.13	100	7858	98.93	36.6
2023-01-06 05:05:00	0	0	0	0	251	5.59	8.46	37.5	83.4	98.95	-0.4	-0.4	0	37.5	0.13	100	7857	98.93	36.6
2023-01-06 05:10:00	0	0	0	0	253	6.02	8.61	37.4	84.1	98.96	-0.6	-0.5	0	37.4	0.12	100	7855	98.94	36.6
2023-01-06 05:15:00	0	0	0	0	253	6.42	9.01	37.4	84.5	98.96	-0.7	-0.5	0	37.4	0.12	100	7855	98.94	36.6
2023-01-06 05:20:00	0	0	0	0	246	5.73	8.5	37.4	84.5	98.96	-0.7	-0.4	0	37.4	0.12	100	7856	98.94	36.6
2023-01-06 05:25:00	0	0	0	0	250	5.88	9.19	37.4	84.5	98.96	-0.8	-0.7	0	37.4	0.12	100	7855	98.94	36.6
2023-01-06 05:30:00	0	0	0	0	246	6.71	9.04	37.3	84.7	98.97	-0.7	-0.7	0	37.3	0.12	100	7856	98.94	36.7
2023-01-06 05:35:00	0	0	0	0	249	6.98	9.98	37.5	84.6	98.97	-0.7	-0.5	0	37.5	0.12	100	7855	98.95	36.7
2023-01-06 05:40:00	0	0	0	0	251	5.79	8.61	37.4	84.9	98.97	-0.6	-0.4	0	37.4	0.11	100	7857	98.95	36.7
2023-01-06 05:45:00	0	0	0	0	251	6.42	9.13	37.4	84.8	98.97	-0.6	-0.4	0	37.4	0.11	100	7855	98.95	36.7
2023-01-06 05:50:00	0	0	0	0	250	5.88	9.1	37.4	85.4	98.98	-0.7	-0.6	0	37.4	0.11	100	7854	98.96	36.7
2023-01-06 05:55:00	0	0	0	0	248	6.17	9.89	37.3	85.5	98.98	-0.8	-0.5	0	37.3	0.11	100	7854	98.96	36.7
2023-01-06 06:00:00	0	0	0	0	240	7.72	11.1	37.3	86	98.99	-0.7	-0.5	0	37.4	0.11	100	7855	98.97	36.6
2023-01-06 06:05:00	0	0	0	0	236	7.14	11.81	37.3	86.3	98.99	-0.7	-0.6	0	37.3	0.1	100	7855	98.97	36.5
2023-01-06 06:10:00	0	0	0	0	237	7.74	12.5	37.2	86.5	98.99	-0.7	-0.4	0	37.2	0.1	100	7855	98.98	36.5
2023-01-06 06:15:00	0	0	0	0	238	7.11	10.85	37.1	86.9	99	-0.7	-0.4	0	37.1	0.1	100	7854	98.98	36.4
2023-01-06 06:20:00	0	0	0	0	247	6.82	9.82	37	87.3	99	-0.7	-0.4	0	37	0.09	100	7854	98.98	36.3
2023-01-06 06:25:00	0	0	0	0	246	7.07	11.39	36.9	87.6	99	-0.7	-0.5	0	36.8	0.09	100	7854	98.98	36.3

z6-17454
Records: 8928

Timestamps	Port1															Port7		Port8	
	ATMOS 41 All-in-one Weather Station															Battery		Barometer	
	W/m² Solar Radiation	in Precipitation	Lightning Activity	miles Lightning Distance	° Wind Direction	mph Wind Speed	mph Gust Speed	°F Air Temp.	% Relative Humidity	kPa Atmospheric Pressure	° X-axis Level	° Y-axis Level	in/h Max Precip Rate	°F RH Sensor Temp	kPa VPD	% Battery Percent	mV Battery Voltage	kPa Reference Pressure	°F Logger Temp.
2023-01-06 06:30:00	0	0	0	0	254	7.76	11.92	36.9	87.6	99.01	-0.8	-0.6	0	36.9	0.09	100	7855	98.99	36.2
2023-01-06 06:35:00	0	0	0	0	252	7.7	10.96	36.8	87.9	99.01	-0.7	-0.5	0	36.8	0.09	100	7852	98.99	36.1
2023-01-06 06:40:00	0	0	0	0	251	7.96	12.41	36.6	88.4	99.01	-0.8	-0.4	0	36.6	0.09	100	7852	99	36
2023-01-06 06:45:00	0	0	0	0	256	7.99	11.56	36.6	88.4	99.02	-0.8	-0.5	0	36.6	0.09	100	7853	99	35.9
2023-01-06 06:50:00	0	0	0	0	256	7.38	12.73	36.6	88.6	99.02	-0.8	-0.4	0	36.6	0.08	100	7852	99	35.8
2023-01-06 06:55:00	0	0	0	0	259	7.4	12.03	36.5	89	99.03	-0.8	-0.3	0	36.5	0.08	100	7853	99.01	35.7
2023-01-06 07:00:00	0	0	0	0	257	6.49	10.16	36.5	89.2	99.03	-0.8	-0.6	0	36.5	0.08	100	7854	99.01	35.7
2023-01-06 07:05:00	0	0	0	0	259	6.58	10.02	36.4	89.4	99.04	-0.8	-0.5	0	36.4	0.08	100	7852	99.02	35.6
2023-01-06 07:10:00	0	0	0	0	262	6.91	10.92	36.3	89.5	99.04	-0.7	-0.6	0	36.3	0.08	100	7852	99.02	35.5
2023-01-06 07:15:00	0	0	0	0	266	6.96	9.86	36.2	89.8	99.05	-0.8	-0.5	0	36.2	0.07	100	7852	99.03	35.5
2023-01-06 07:20:00	0	0	0	0	264	6.78	10.18	36.1	90.2	99.04	-0.7	-0.5	0	36.1	0.07	100	7851	99.03	35.4
2023-01-06 07:25:00	0	0	0	0	266	6.62	10.04	36.1	90.7	99.05	-0.8	-0.5	0	36.1	0.07	100	7852	99.03	35.3
2023-01-06 07:30:00	0	0.00067	0	0	265	7.23	11.54	36	91	99.05	-0.9	-0.5	0.04	36	0.06	100	7850	99.04	35.3
2023-01-06 07:35:00	1.4	0	0	0	268	6.64	10.49	36	91.4	99.06	-0.6	-0.5	0	36	0.06	100	7852	99.04	35.2
2023-01-06 07:40:00	3	0.00067	0	0	258	6.53	9.89	35.9	91.5	99.06	-0.8	-0.4	0.04	35.9	0.06	100	7850	99.05	35.2
2023-01-06 07:45:00	4	0	0	0	259	6.33	9.69	35.9	92.5	99.07	-0.7	-0.4	0	35.9	0.05	100	7850	99.05	35.1
2023-01-06 07:50:00	3.6	0.00067	0	0	263	5.12	8.12	35.8	92.7	99.07	-0.8	-0.4	0.04	35.8	0.05	100	7852	99.06	35.2
2023-01-06 07:55:00	6.2	0.00067	0	0	266	6.98	10.65	35.9	92.6	99.08	-0.8	-0.5	0.04	35.9	0.05	100	7848	99.06	35.2
2023-01-06 08:00:00	14.8	0.00067	0	0	256	8.66	15.12	35.9	92.7	99.08	-0.6	-0.7	0.04	35.9	0.05	100	7851	99.07	35.1
2023-01-06 08:05:00	22	0	0	0	262	10.85	15.39	35.9	91.9	99.09	-0.8	-0.6	0	35.9	0.06	100	7849	99.07	35.1
2023-01-06 08:10:00	24.8	0.00067	0	0	256	9.31	16.46	35.8	91.3	99.09	-0.7	-0.4	0.04	35.9	0.06	100	7850	99.08	35
2023-01-06 08:15:00	29	0	0	0	257	8.88	13.91	35.8	91	99.09	-0.9	-0.5	0	35.9	0.06	100	7850	99.08	34.9
2023-01-06 08:20:00	34.6	0	0	0	261	7.65	12.06	35.7	91.2	99.09	-0.8	-0.5	0	35.8	0.06	100	7847	99.08	34.9
2023-01-06 08:25:00	42.4	0	0	0	250	6.67	10.16	35.6	91.7	99.09	-0.7	-0.7	0	35.7	0.06	100	7850	99.08	34.9
2023-01-06 08:30:00	52.8	0	0	0	247	5.01	9.55	35.7	91.6	99.09	-0.7	-0.5	0	35.9	0.06	100	7852	99.08	34.9
2023-01-06 08:35:00	64.2	0	0	0	246	6.02	7.74	35.7	92.7	99.1	-0.7	-0.4	0	36	0.05	100	7850	99.09	34.9
2023-01-06 08:40:00	65.8	0	0	0	244	6.4	10.49	35.8	92.7	99.11	-0.7	-0.5	0	36	0.05	100	7849	99.09	35
2023-01-06 08:45:00	63	0	0	0	239	6.85	10.76	35.9	92.3	99.11	-0.7	-0.5	0	36.1	0.05	100	7853	99.1	35.1
2023-01-06 08:50:00	67	0	0	0	241	9.22	16.35	36	92.2	99.12	-0.8	-0.5	0	36.2	0.06	100	7849	99.11	35.2
2023-01-06 08:55:00	75.8	0	0	0	243	8.66	12.82	36	91.9	99.12	-0.8	-0.4	0	36.2	0.06	100	7852	99.11	35.3
2023-01-06 09:00:00	80.4	0	0	0	245	7.54	13.29	36.1	91.3	99.12	-0.7	-0.5	0	36.3	0.06	100	7851	99.11	35.4
2023-01-06 09:05:00	86.2	0	0	0	241	7.29	10.63	36.2	91.3	99.12	-0.7	-0.4	0	36.5	0.06	100	7854	99.11	35.5
2023-01-06 09:10:00	97.6	0	0	0	240	8.55	13.82	36.3	90.6	99.13	-0.7	-0.3	0	36.5	0.07	100	7853	99.12	35.6
2023-01-06 09:15:00	103.4	0	0	0	249	8.28	10.69	36.5	89.3	99.14	-0.7	-0.5	0	36.7	0.08	100	7855	99.12	35.7
2023-01-06 09:20:00	105.2	0	0	0	252	7.7	13.49	36.6	89.2	99.14	-0.7	-0.4	0	37	0.08	100	7856	99.13	35.8
2023-01-06 09:25:00	110.8	0	0	0	247	8.03	12.75	36.6	88.6	99.14	-0.6	-0.5	0	36.9	0.08	100	7860	99.13	35.9
2023-01-06 09:30:00	127	0	0	0	255	6.51	10.92	36.8	88.4	99.14	-0.8	-0.6	0	37.2	0.09	100	7860	99.14	36.1
2023-01-06 09:35:00	140.6	0	0	0	252	7.11	11.03	37	88.3	99.15	-0.7	-0.5	0	37.5	0.09	100	7863	99.15	36.3
2023-01-06 09:40:00	142.4	0	0	0	247	7.45	11.27	37.2	87.7	99.16	-0.6	-0.3	0	37.6	0.09	100	7862	99.15	36.5
2023-01-06 09:45:00	134	0	0	0	252	9.15	13.69	37.4	87.1	99.16	-0.8	-0.5	0	37.7	0.1	100	7863	99.15	36.6
2023-01-06 09:50:00	133	0	0	0	253	7.9	11.83	37.3	87.2	99.17	-0.7	-0.5	0	37.7	0.1	100	7865	99.16	36.8
2023-01-06 09:55:00	145.2	0	0	0	261	6.55	9.57	37.4	87.4	99.17	-0.6	-0.5	0	37.8	0.1	100	7867	99.16	36.9
2023-01-06 10:00:00	168.6	0	0	0	260	7.38	13.44	37.6	87.8	99.17	-0.6	-0.4	0	38	0.09	100	7868	99.17	37.1
2023-01-06 10:05:00	176.2	0	0	0	255	9.1	16.46	37.9	86	99.18	-0.6	-0.6	0	38.4	0.11	100	7868	99.17	37.3
2023-01-06 10:10:00	256.8	0	0	0	250	10.98	15.73	38.5	84.9	99.16	-0.5	-0.5	0	39.1	0.12	100	7880	99.17	37.5
2023-01-06 10:15:00	273.8	0	0	0	258	10.4	15.77	39.6	82.3	99.16	-0.4	-0.5	0	40.3	0.15	100	7881	99.18	37.9
2023-01-06 10:20:00	200.4	0	0	0	248	11.1	18.79	40	80.4	99.19	-0.7	-0.4	0	40.5	0.16	100	7883	99.18	38.3
2023-01-06 10:25:00	254.4	0	0	0	253	12.28	20.04	39.9	79.4	99.18	-0.7	-0.6	0	40.5	0.17	100	7887	99.18	38.6
2023-01-06 10:30:00	228.4	0	0	0	255	11.23	18.52	40.2	78.4	99.18	-0.5	-0.5	0	40.7	0.18	100	7889	99.18	38.9
2023-01-06 10:35:00	231.2	0	0	0	257	10.38	14.32	40	78.6	99.19	-0.5	-0.5	0	40.6	0.18	100	7893	99.19	39.3
2023-01-06 10:40:00	248.2	0	0	0	257	12.57	23.89	40.3	77.7	99.19	-0.5	-0.4	0	40.9	0.19	100	7897	99.18	39.5
2023-01-06 10:45:00	237.2	0	0	0	268	17.18	27.13	40.7	75.3	99.17	-0.8	-0.6	0	41.3	0.21	100	7897	99.18	39.6
2023-01-06 10:50:00	198	0	0	0	269	13.89	23.13	40.2	74.9	99.19	-0.7	-0.5	0	40.7	0.21	100	7898	99.18	39.5
2023-01-06 10:55:00	168.2	0	0	0	265	11.52	17.13	39.8	76.5	99.19	-0.7	-0.5	0	40.2	0.2	100	7897	99.18	39.5
2023-01-06 11:00:00	134.6	0	0	0	274	12.59	19.53	39.6	75.7	99.19	-0.8	-0.5	0	39.9	0.2	100	7897	99.17	39.4
2023-01-06 11:05:00	132.8	0	0	0	272	10.96	17.9	39.4	76.3	99.18	-0.6	-0.6	0	39.7	0.19	100	7897	99.17	39.3
2023-01-06 11:10:00	108.8	0	0	0	267	9.82	17.54	39.2	77.1	99.19	-0.7	-0.6	0	39.5	0.19	100	7897	99.18	39.3
2023-01-06 11:15:00	100.4	0	0	0	258	15.03	28.43	39.1	76.5	99.19	-0.7	-0.3	0	39.4	0.19	100	7894	99.18	39.2
2023-01-06 11:20:00	140.4	0	0	0	254	17.76	25.08	38.8	75.8	99.18	-0.4	-0.6	0	39.1	0.19	100	7899	99.17	39
2023-01-06 11:25:00	155.6	0	0	0	256	16.37	22.84	38.6	75.4	99.18	-1.6	-0.3	0	38.8	0.19	100	7897	99.17	38.8
2023-01-06 11:30:00	112.4	0	0	0	256	16.69	24.29	38.5	75.4	99.18	-0.4	-0.4	0	38.7	0.19	100	7898	99.17	38.6
2023-01-06 11:35:00	61	0	0	0	259	12.12	18.88	38.3	75.4	99.18	-0.6	-0.5	0	38.4	0.19	100	7897	99.16	38.5
2023-01-06 11:40:00	83.8	0	0	0	271	14.29	23.17	38	76.3	99.17	-0.9	-0.6	0	38.2	0.18	100	7897	99.16	38.3
2023-01-06 11:45:00	95.8	0	0	0	275	15.5	22.28	37.9	76.3	99.17	-0.7	-0.7	0	38.1	0.18	100	7898	99.16	38.2
2023-01-06 11:50:00	79.2	0	0	0	281	13.51	25.79	37.7	76.9	99.18	-0.9	-0.4	0	37.9	0.18	100	7896	99.16	38
2023-01-06 11:55:00	273.6	0	0	0	274	11.07	18.07	38.2	77.2	99.15	-0.7	-0.6	0	38.7	0.18	100	7901	99.16	38
2023-01-06 12:00:00	159.8	0	0	0	268	9.91	14.56	38.8	76.1	99.17	-0.7	-0.6	0	39.3	0.19	100	7903	99.16	38.3
2023-01-06 12:05:00	108.4	0	0	0	264	12.97	20.15	38.8	75.7	99.18	-0.8	-0.6	0	39.2	0.19	100	7901	99.16	38.5
2023-01-06 12:10:00	100.4	0	0	0	276	15.1	21.39	38.4	75	99.17	-0.7	-0.4	0	38.7	0.2	100	7900	99.16	38.4

z6-17454
Records: 8928

Timestamps	Port1															Port7		Port8	
	ATMOS 41 All-in-one Weather Station															Battery		Barometer	
	W/m² Solar Radiation	in Precipitation	Lightning Activity	miles Lightning Distance	° Wind Direction	mph Wind Speed	mph Gust Speed	°F Air Temp.	% Relative Humidity	kPa Atmospheric Pressure	° X-axis Level	° Y-axis Level	in/h Max Precip Rate	°F RH Sensor Temp	kPa VPD	% Battery Percent	mV Battery Voltage	kPa Reference Pressure	°F Logger Temp.
2023-01-06 12:15:00	121	0	0	0	280	14.2	24.52	38.2	74.5	99.17	-1	-0.5	0	38.4	0.2	100	7902	99.16	38.3
2023-01-06 12:20:00	110.2	0	0	0	277	13.78	20.71	38.1	75	99.18	-0.8	-0.8	0	38.3	0.19	100	7904	99.16	38.3
2023-01-06 12:25:00	214.2	0	0	0	262	13.02	19.55	38.3	75.6	99.16	-0.5	-0.5	0	38.7	0.19	100	7905	99.16	38.2
2023-01-06 12:30:00	148.6	0	0	0	263	13.24	18.86	39.1	73.8	99.16	-0.6	-0.6	0	39.5	0.21	100	7907	99.15	38.2
2023-01-06 12:35:00	111.4	0	0	0	265	12.53	19.35	39.2	72.9	99.17	-0.5	-0.7	0	39.5	0.22	100	7904	99.15	38.2
2023-01-06 12:40:00	113.4	0	0	0	259	12.66	19.55	38.8	73.4	99.16	-0.7	-0.5	0	39.1	0.21	100	7903	99.14	38.3
2023-01-06 12:45:00	64.4	0	0	0	254	13.51	21.23	38.7	72.6	99.16	-0.8	-0.4	0	38.9	0.22	100	7903	99.14	38.4
2023-01-06 12:50:00	89.4	0	0	0	281	12.15	17.72	38.7	73.3	99.17	-0.7	-0.5	0	38.9	0.21	100	7903	99.15	38.4
2023-01-06 12:55:00	121	0	0	0	273	9.86	16.2	38.6	73.7	99.16	-0.6	-0.5	0	38.9	0.21	100	7903	99.15	38.5
2023-01-06 13:00:00	135.2	0	0	0	278	9.75	16.71	38.8	73.5	99.16	-0.5	-0.6	0	39.1	0.21	100	7906	99.14	38.7
2023-01-06 13:05:00	152	0	0	0	286	11.86	18.92	39	72.3	99.15	-0.6	-0.5	0	39.4	0.22	100	7904	99.14	38.9
2023-01-06 13:10:00	168	0	0	0	275	7.96	11.5	39.2	72.7	99.16	-0.6	-0.8	0	39.7	0.22	100	7907	99.14	39.1
2023-01-06 13:15:00	126	0	0	0	281	10.13	16.53	39.8	71.4	99.16	-0.6	-0.6	0	40.1	0.24	100	7908	99.14	39.3
2023-01-06 13:20:00	109.2	0	0	0	264	12.35	17.27	39.7	69.8	99.16	-0.5	-0.8	0	40	0.25	100	7907	99.14	39.3
2023-01-06 13:25:00	200	0	0	0	266	12.1	17.4	40	69.7	99.15	-0.5	-0.6	0	40.4	0.25	100	7906	99.15	39.4
2023-01-06 13:30:00	287.6	0	0	0	258	13.18	20.85	40.5	69	99.15	-0.6	-0.7	0	41.1	0.27	100	7909	99.15	39.7
2023-01-06 13:35:00	219.6	0	0	0	251	14.05	22.21	40.9	67.9	99.16	-0.5	-0.5	0	41.3	0.28	100	7911	99.14	39.9
2023-01-06 13:40:00	312.2	0	0	0	255	15.95	23.6	40.9	67.8	99.15	-0.8	-0.7	0	41.4	0.28	100	7913	99.15	40
2023-01-06 13:45:00	258.2	0	0	0	260	13.33	19.26	41.2	67.3	99.16	-0.7	-0.5	0	41.8	0.29	100	7914	99.15	40.1
2023-01-06 13:50:00	217.6	0	0	0	257	12.59	18.52	41.2	67.1	99.17	-0.7	-0.6	0	41.8	0.29	100	7913	99.16	40.3
2023-01-06 13:55:00	267.2	0	0	0	273	11.77	18.19	41.4	67.1	99.16	-0.4	-0.5	0	42	0.29	100	7915	99.15	40.4
2023-01-06 14:00:00	237.2	0	0	0	258	11.32	18.63	41.6	67.1	99.17	-0.4	-0.4	0	42.2	0.29	100	7915	99.16	40.6
2023-01-06 14:05:00	225.2	0	0	0	254	12.91	19.48	42	66	99.16	-0.4	-0.9	0	42.5	0.31	100	7918	99.16	40.7
2023-01-06 14:10:00	137.4	0	0	0	274	14.09	22.97	41.8	65.8	99.17	0.2	-1.2	0	42.2	0.31	100	7915	99.15	40.7
2023-01-06 14:15:00	114.6	0	0	0	282	14.41	21.72	41.3	64.7	99.18	-0.6	-0.8	0	41.5	0.31	100	7916	99.16	40.5
2023-01-06 14:20:00	111.6	0	0	0	279	13.11	20.58	40.6	66.5	99.19	-0.7	-0.4	0	40.9	0.29	100	7918	99.16	40.3
2023-01-06 14:25:00	107	0	0	0	277	14.23	20.33	40.4	66.8	99.19	-0.4	-0.8	0	40.6	0.28	100	7918	99.17	40.2
2023-01-06 14:30:00	110.2	0	0	0	265	10.78	16.28	40.2	67.4	99.2	-0.5	-0.6	0	40.4	0.28	100	7919	99.18	40.1
2023-01-06 14:35:00	120.4	0	0	0	267	14.74	20.87	40.1	67.7	99.2	-0.4	-0.6	0	40.4	0.27	100	7916	99.18	40.1
2023-01-06 14:40:00	103.2	0	0	0	268	13.76	20.94	40	68	99.2	-0.8	-0.1	0	40.3	0.27	100	7918	99.19	40
2023-01-06 14:45:00	83.6	0	0	0	268	12.53	19.15	40	68.5	99.21	-0.7	-0.4	0	40.1	0.26	100	7917	99.19	39.9
2023-01-06 14:50:00	91.6	0	0	0	280	12.35	20.09	39.9	68.7	99.21	-0.8	-0.4	0	40.1	0.26	100	7919	99.19	39.8
2023-01-06 14:55:00	112.6	0	0	0	255	12.71	19.55	39.8	69.7	99.21	-0.8	-0.4	0	40.1	0.25	100	7917	99.19	39.8
2023-01-06 15:00:00	112.6	0	0	0	257	12.53	17.56	39.8	69.3	99.21	-0.5	-0.6	0	40	0.26	100	7918	99.2	39.7
2023-01-06 15:05:00	96.2	0	0	0	260	10.76	15.37	39.7	69.8	99.22	-0.6	-0.5	0	40	0.25	100	7914	99.21	39.5
2023-01-06 15:10:00	90.2	0	0	0	261	12.12	19.64	39.5	70	99.23	-0.6	-0.3	0	39.7	0.25	100	7916	99.21	39.3
2023-01-06 15:15:00	77.8	0	0	0	263	10.71	16.2	39.3	69.9	99.24	-0.6	-0.5	0	39.5	0.25	100	7916	99.22	39.1
2023-01-06 15:20:00	70.2	0	0	0	251	12.73	19.17	39.1	70.3	99.24	-0.8	-0.4	0	39.3	0.24	100	7915	99.22	39
2023-01-06 15:25:00	59	0	0	0	271	12.75	19.46	38.9	70.5	99.25	-0.7	-0.5	0	39.1	0.24	100	7915	99.23	38.8
2023-01-06 15:30:00	47.4	0	0	0	269	12.21	19.66	38.8	70.6	99.26	-0.6	-0.4	0	39	0.24	100	7915	99.24	38.7
2023-01-06 15:35:00	38.2	0	0	0	268	12.8	18.23	38.7	70.3	99.27	-0.7	-0.5	0	38.7	0.24	100	7917	99.25	38.6
2023-01-06 15:40:00	25.4	0	0	0	277	13.04	21.56	38.5	71	99.27	-0.7	-0.9	0	38.6	0.23	100	7913	99.25	38.5
2023-01-06 15:45:00	16.4	0	0	0	263	10.98	14.9	38.5	72	99.29	-0.7	-0.6	0	38.6	0.22	100	7915	99.26	38.3
2023-01-06 15:50:00	18.8	0	0	0	262	10.87	15.48	38.4	72.2	99.28	-0.7	-0.5	0	38.4	0.22	100	7913	99.26	38.2
2023-01-06 15:55:00	12	0	0	0	250	11.63	18.88	38.2	72.5	99.29	-0.8	-0.7	0	38.2	0.21	100	7912	99.26	38
2023-01-06 16:00:00	7.4	0	0	0	254	12.37	19.82	38	73.1	99.29	-0.7	-0.8	0	38	0.21	100	7910	99.27	37.9
2023-01-06 16:05:00	5.2	0	0	0	258	13.65	18.75	37.9	73.9	99.3	-0.7	-0.5	0	37.9	0.2	100	7909	99.28	37.8
2023-01-06 16:10:00	4.8	0	0	0	263	11.92	18.45	37.9	74	99.3	-0.7	-0.4	0	37.9	0.2	100	7911	99.28	37.7
2023-01-06 16:15:00	4	0	0	0	260	11.61	17.22	37.8	74.6	99.31	-0.7	-0.5	0	37.8	0.2	100	7911	99.29	37.5
2023-01-06 16:20:00	3.2	0	0	0	256	12.86	18.92	37.7	75.3	99.31	-1.3	-0.7	0	37.7	0.19	100	7912	99.3	37.5
2023-01-06 16:25:00	4	0	0	0	258	12.77	21.16	37.6	75.7	99.32	-0.5	-0.6	0	37.6	0.19	100	7909	99.3	37.3
2023-01-06 16:30:00	4	0	0	0	261	9.57	16.22	37.5	76.2	99.32	-0.7	-0.5	0	37.5	0.18	100	7912	99.3	37.3
2023-01-06 16:35:00	2.4	0	0	0	267	9.62	14.83	37.4	76.4	99.32	-0.7	-0.5	0	37.5	0.18	100	7912	99.3	37.2
2023-01-06 16:40:00	1.6	0	0	0	264	9.24	14.83	37.5	76.3	99.33	-0.7	-0.4	0	37.5	0.18	100	7908	99.31	37.1
2023-01-06 16:45:00	0.4	0	0	0	260	10.74	14.63	37.3	76.8	99.33	-0.6	-0.4	0	37.3	0.18	100	7907	99.31	37
2023-01-06 16:50:00	0	0	0	0	254	11.16	18.86	37.3	77.4	99.33	-0.8	-0.3	0	37.3	0.17	100	7908	99.31	37
2023-01-06 16:55:00	0	0	0	0	262	9.75	15.35	37.2	78.2	99.33	-0.8	-0.6	0	37.3	0.16	100	7908	99.31	36.9
2023-01-06 17:00:00	0	0	0	0	256	12.12	21.23	37.2	78.4	99.33	-0.9	-0.3	0	37.2	0.16	100	7907	99.31	36.9
2023-01-06 17:05:00	0	0	0	0	252	10.87	19.95	37.2	78.4	99.34	-0.7	-0.4	0	37.2	0.16	100	7908	99.32	36.8
2023-01-06 17:10:00	0	0	0	0	255	12.59	17.74	37.2	78.4	99.34	-0.8	-0.6	0	37.2	0.16	100	7906	99.33	36.8
2023-01-06 17:15:00	0	0	0	0	258	10.02	14.03	37	79	99.36	-0.7	-0.5	0	37	0.16	100	7906	99.33	36.7
2023-01-06 17:20:00	0	0	0	0	259	11.74	17.38	37.1	79.7	99.36	-0.7	-0.6	0	37.1	0.15	100	7906	99.34	36.7
2023-01-06 17:25:00	0	0	0	0	262	11.65	16.98	37	79	99.37	-0.6	-0.7	0	37	0.16	100	7906	99.34	36.6
2023-01-06 17:30:00	0	0	0	0	266	12.08	17.92	37	79.7	99.36	-0.8	-0.7	0	37	0.15	100	7906	99.35	36.5
2023-01-06 17:35:00	0	0	0	0	254	11.14	17.07	36.9	80.5	99.38	-0.7	-0.4	0	36.9	0.14	100	7904	99.36	36.5
2023-01-06 17:40:00	0	0	0	0	261	8.72	12.97	36.9	80.4	99.39	-0.8	-0.4	0	36.9	0.15	100	7904	99.37	36.5
2023-01-06 17:45:00	0	0	0	0	266	9.69	17.85	36.9	80.8	99.39	-0.7	-0.6	0	36.9	0.14	100	7903	99.37	36.4
2023-01-06 17:50:00	0	0	0	0	263	11.79	19.98	36.9	80.9	99.39	-0.5	-0.6	0	36.8	0.14	100	7905	99.38	36.4
2023-01-06 17:55:00	0	0	0	0	268	9.15	13.09	36.8	81	99.4	-0.7	-0.6	0	36.8	0.14	100	7903	99.38	36.3

z6-17454
Records: 8928

Timestamps	Port1															Port7		Port8	
	ATMOS 41 All-in-one Weather Station															Battery		Barometer	
	W/m² Solar Radiation	in Precipitation	Lightning Activity	miles Lightning Distance	° Wind Direction	mph Wind Speed	mph Gust Speed	°F Air Temp.	% Relative Humidity	kPa Atmospheric Pressure	° X-axis Level	° Y-axis Level	in/h Max Precip Rate	°F RH Sensor Temp	kPa VPD	% Battery Percent	mV Battery Voltage	kPa Reference Pressure	°F Logger Temp.
2023-01-06 18:00:00	0	0	0	0	265	9.08	14.16	36.7	81.3	99.4	-0.7	-0.4	0	36.7	0.14	100	7903	99.38	36.3
2023-01-06 18:05:00	0	0	0	0	263	10.98	15.5	36.6	81.6	99.41	-0.7	-0.6	0	36.7	0.14	100	7903	99.39	36.2
2023-01-06 18:10:00	0	0	0	0	267	13.82	20.47	36.7	81.5	99.41	-1	-0.3	0	36.7	0.14	100	7901	99.39	36.2
2023-01-06 18:15:00	0	0	0	0	258	9.95	16.53	36.6	81.7	99.42	-0.7	-0.5	0	36.6	0.13	100	7903	99.4	36.2
2023-01-06 18:20:00	0	0	0	0	262	12.5	19.53	36.6	81.5	99.42	-0.8	-0.5	0	36.6	0.14	100	7901	99.4	36.1
2023-01-06 18:25:00	0	0	0	0	257	12.3	19.98	36.6	81.6	99.42	-0.9	-0.5	0	36.6	0.14	100	7903	99.41	36.1
2023-01-06 18:30:00	0	0	0	0	256	11.27	15.66	36.6	81.8	99.43	-0.8	-0.5	0	36.6	0.13	100	7903	99.42	36.1
2023-01-06 18:35:00	0	0	0	0	260	11.72	17.6	36.5	82	99.44	-0.7	-0.4	0	36.5	0.13	100	7900	99.42	36
2023-01-06 18:40:00	0	0	0	0	258	10.6	18.03	36.5	81.9	99.44	-0.8	-0.5	0	36.5	0.13	100	7900	99.42	36
2023-01-06 18:45:00	0	0	0	0	260	10.98	14.74	36.5	81.9	99.45	-0.8	-0.6	0	36.5	0.13	100	7900	99.42	36
2023-01-06 18:50:00	0	0	0	0	257	11.03	15.61	36.5	81	99.45	-0.8	-0.5	0	36.5	0.14	100	7898	99.43	35.9
2023-01-06 18:55:00	0	0	0	0	259	12.19	18.28	36.5	81.1	99.46	-0.5	-0.6	0	36.5	0.14	100	7900	99.44	35.9
2023-01-06 19:00:00	0	0	0	0	261	10.25	17.25	36.4	81.4	99.47	-0.9	-0.5	0	36.4	0.14	100	7897	99.45	35.9
2023-01-06 19:05:00	0	0	0	0	256	12.44	17.2	36.4	80.9	99.47	-0.7	-0.7	0	36.4	0.14	100	7898	99.45	35.8
2023-01-06 19:10:00	0	0	0	0	259	11.12	15.17	36.4	80.9	99.48	-0.9	-0.6	0	36.4	0.14	100	7899	99.46	35.8
2023-01-06 19:15:00	0	0	0	0	261	10.47	15.01	36.3	81.3	99.48	-0.9	-0.4	0	36.3	0.14	100	7899	99.46	35.8
2023-01-06 19:20:00	0	0	0	0	266	10.31	14.74	36.2	81.5	99.48	-0.9	-0.5	0	36.2	0.13	100	7897	99.47	35.7
2023-01-06 19:25:00	0	0	0	0	264	8.9	14.63	36.3	81.4	99.49	-0.7	-0.5	0	36.3	0.14	100	7898	99.47	35.7
2023-01-06 19:30:00	0	0	0	0	264	11.68	17.02	36.2	81.5	99.5	-0.9	-0.7	0	36.2	0.13	100	7897	99.47	35.7
2023-01-06 19:35:00	0	0	0	0	260	11.5	20.62	36.3	81.3	99.5	-0.5	-0.6	0	36.3	0.14	100	7898	99.48	35.7
2023-01-06 19:40:00	0	0	0	0	263	9.55	15.97	36.2	81.2	99.51	-0.8	-0.4	0	36.2	0.14	100	7897	99.49	35.6
2023-01-06 19:45:00	0	0	0	0	262	9.46	16.96	36.2	81.2	99.51	-0.8	-0.6	0	36.2	0.14	100	7897	99.49	35.6
2023-01-06 19:50:00	0	0	0	0	261	10.54	18.05	36.2	80.6	99.52	-0.7	-0.6	0	36.2	0.14	100	7896	99.5	35.6
2023-01-06 19:55:00	0	0	0	0	266	10.92	16.26	36.2	80.6	99.53	-0.8	-0.4	0	36.2	0.14	100	7897	99.51	35.6
2023-01-06 20:00:00	0	0	0	0	264	10.45	16.06	36.1	80.8	99.53	-0.7	-0.7	0	36.1	0.14	100	7895	99.51	35.5
2023-01-06 20:05:00	0	0	0	0	253	11.79	18.34	36.2	80.3	99.53	-0.7	-0.6	0	36.1	0.14	100	7899	99.52	35.5
2023-01-06 20:10:00	0	0	0	0	255	11.99	17.9	36.1	80.4	99.54	-0.7	-0.6	0	36.1	0.14	100	7897	99.51	35.5
2023-01-06 20:15:00	0	0	0	0	258	10.02	16.46	36.2	80.3	99.54	-0.8	-0.5	0	36.2	0.14	100	7897	99.51	35.5
2023-01-06 20:20:00	0	0	0	0	255	9.31	13.94	36.2	80.3	99.54	-0.5	-0.6	0	36.2	0.14	100	7894	99.52	35.5
2023-01-06 20:25:00	0	0	0	0	259	8.37	12.1	36.1	80.4	99.54	-0.7	-0.5	0	36.1	0.14	100	7893	99.52	35.5
2023-01-06 20:30:00	0	0	0	0	258	11.61	18.77	36.1	80.6	99.54	-0.7	-0.4	0	36.1	0.14	100	7895	99.52	35.5
2023-01-06 20:35:00	0	0	0	0	261	10.18	14.38	36.2	80.3	99.54	-0.8	-0.5	0	36.2	0.14	100	7893	99.52	35.5
2023-01-06 20:40:00	0	0	0	0	263	10.42	13.56	36.1	80.6	99.54	-0.8	-0.5	0	36.1	0.14	100	7894	99.52	35.5
2023-01-06 20:45:00	0	0	0	0	265	10.27	15.28	36.1	80.6	99.54	-0.6	-0.5	0	36.1	0.14	100	7894	99.52	35.4
2023-01-06 20:50:00	0	0	0	0	265	9.4	17	36.1	80.3	99.54	-0.7	-0.4	0	36	0.14	100	7893	99.52	35.4
2023-01-06 20:55:00	0	0	0	0	258	10.74	15.46	36	80.8	99.54	-0.7	-0.4	0	36	0.14	100	7893	99.52	35.4
2023-01-06 21:00:00	0	0	0	0	254	11.72	19.17	36.1	80.6	99.54	-0.7	-0.5	0	36.1	0.14	100	7895	99.52	35.4
2023-01-06 21:05:00	0	0	0	0	253	10.31	19.08	36	80.8	99.54	-0.7	-0.8	0	36	0.14	100	7891	99.52	35.4
2023-01-06 21:10:00	0	0	0	0	261	12.15	19.64	36.1	80.4	99.54	-0.6	-0.4	0	36.1	0.14	100	7893	99.51	35.4
2023-01-06 21:15:00	0	0	0	0	250	11.39	16.33	36.1	80.6	99.54	-0.8	-0.4	0	36.1	0.14	100	7893	99.52	35.4
2023-01-06 21:20:00	0	0	0	0	254	10.36	15.86	36.1	80.7	99.54	-0.6	-0.5	0	36.1	0.14	100	7889	99.51	35.4
2023-01-06 21:25:00	0	0	0	0	254	12.03	18.14	36	81	99.54	-0.5	-0.6	0	36	0.14	100	7891	99.52	35.4
2023-01-06 21:30:00	0	0	0	0	261	11.12	15.77	36.1	81	99.54	-0.9	-0.4	0	36.1	0.14	100	7890	99.52	35.3
2023-01-06 21:35:00	0	0	0	0	262	9.4	13.73	36.1	80.6	99.54	-0.7	-0.6	0	36.1	0.14	100	7891	99.51	35.3
2023-01-06 21:40:00	0	0	0	0	262	13.49	18.39	36	80.8	99.53	-0.8	-0.5	0	36	0.14	100	7889	99.51	35.3
2023-01-06 21:45:00	0	0	0	0	258	10.36	17.36	36	81	99.53	-0.7	-0.4	0	36	0.14	100	7892	99.51	35.3
2023-01-06 21:50:00	0	0	0	0	265	11.79	18.68	35.9	81.1	99.53	-0.7	-0.4	0	35.9	0.13	100	7889	99.51	35.3
2023-01-06 21:55:00	0	0	0	0	267	12.64	19.91	36	80.9	99.53	-0.5	-0.5	0	36	0.14	100	7888	99.51	35.3
2023-01-06 22:00:00	0	0	0	0	269	9.86	15.35	36	80.9	99.54	-0.8	-0.6	0	36	0.14	100	7889	99.52	35.1
2023-01-06 22:05:00	0	0	0	0	259	9.82	18.05	35.9	82.5	99.54	-0.7	-0.4	0	35.9	0.12	100	7889	99.52	34.8
2023-01-06 22:10:00	0	0	0	0	258	10.98	16.15	35.8	82.3	99.54	-1	-0.6	0	35.8	0.13	100	7890	99.51	34.7
2023-01-06 22:15:00	0	0	0	0	260	10.49	18.1	35.7	82.5	99.53	-0.8	-0.6	0	35.7	0.12	100	7890	99.51	34.6
2023-01-06 22:20:00	0	0	0	0	261	9.55	14	35.6	82.4	99.54	-0.8	-0.4	0	35.6	0.12	100	7890	99.52	34.6
2023-01-06 22:25:00	0	0	0	0	260	10.69	17.65	35.6	82.3	99.54	-0.8	-0.6	0	35.6	0.12	100	7891	99.52	34.6
2023-01-06 22:30:00	0	0	0	0	259	10.76	15.57	35.4	82.8	99.55	-0.8	-0.5	0	35.4	0.12	100	7889	99.53	34.7
2023-01-06 22:35:00	0	0	0	0	254	10.76	19.04	35.5	82.4	99.54	-0.6	-0.6	0	35.5	0.12	100	7887	99.53	34.7
2023-01-06 22:40:00	0	0	0	0	250	10.11	15.28	35.5	82.7	99.55	-0.7	-0.4	0	35.5	0.12	100	7888	99.52	34.7
2023-01-06 22:45:00	0	0	0	0	255	10.78	15.73	35.6	82.3	99.55	-0.8	-0.5	0	35.5	0.12	100	7886	99.52	34.7
2023-01-06 22:50:00	0	0	0	0	260	10.09	16.93	35.5	82.1	99.55	-0.7	-0.4	0	35.5	0.13	100	7887	99.53	34.8
2023-01-06 22:55:00	0	0	0	0	257	10.98	16.58	35.6	82.2	99.55	-0.7	-0.4	0	35.6	0.13	100	7887	99.53	34.8
2023-01-06 23:00:00	0	0	0	0	258	9.35	14.99	35.5	82.4	99.55	-0.8	-0.6	0	35.5	0.12	100	7884	99.53	34.7
2023-01-06 23:05:00	0	0	0	0	253	9.73	15.08	35.5	82.4	99.55	-0.8	-0.5	0	35.5	0.12	100	7887	99.53	34.7
2023-01-06 23:10:00	0	0	0	0	259	8.55	13.2	35.5	82.4	99.55	-0.6	-0.4	0	35.5	0.12	100	7886	99.53	34.7
2023-01-06 23:15:00	0	0	0	0	265	10.42	19.86	35.4	81.9	99.54	-0.7	-0.6	0	35.5	0.13	100	7886	99.53	34.7
2023-01-06 23:20:00	0	0	0	0	263	9.15	15.84	35.5	81.6	99.54	-0.8	-0.6	0	35.5	0.13	100	7885	99.52	34.8
2023-01-06 23:25:00	0	0	0	0	261	9.91	15.23	35.5	81.6	99.54	-0.8	-0.5	0	35.5	0.13	100	7886	99.52	34.8
2023-01-06 23:30:00	0	0	0	0	261	8.9	13.02	35.5	81.1	99.54	-0.7	-0.6	0	35.5	0.13	100	7884	99.53	34.8
2023-01-06 23:35:00	0	0	0	0	266	10.87	17.9	35.6	81.7	99.54	-0.7	-0.5	0	35.6	0.13	100	7884	99.53	34.8
2023-01-06 23:40:00	0	0	0	0	264	8.63	15.21	35.5	81	99.54	-0.7	-0.7	0	35.5	0.13	100	7883	99.53	34.8

z6-17454
Records: 8928

Timestamps	Port1															Port7		Port8	
	ATMOS 41 All-in-one Weather Station															Battery		Barometer	
	W/m² Solar Radiation	in Precipitation	Lightning Activity	miles Lightning Distance	° Wind Direction	mph Wind Speed	mph Gust Speed	°F Air Temp.	% Relative Humidity	kPa Atmospheric Pressure	° X-axis Level	° Y-axis Level	in/h Max Precip Rate	°F RH Sensor Temp	kPa VPD	% Battery Percent	mV Battery Voltage	kPa Reference Pressure	°F Logger Temp.
2023-01-06 23:45:00	0	0	0	0	262	10.36	15.46	35.5	81.6	99.54	-0.7	-0.6	0	35.5	0.13	100	7885	99.52	34.8
2023-01-06 23:50:00	0	0	0	0	259	9.42	15.08	35.5	81.6	99.54	-0.9	-0.6	0	35.5	0.13	100	7883	99.52	34.8
2023-01-06 23:55:00	0	0	0	0	256	9.73	13.51	35.5	81.4	99.54	-0.8	-0.4	0	35.5	0.13	100	7887	99.52	34.8
2023-01-07 00:00:00	0	0	0	0	258	8.63	14.56	35.5	81.7	99.54	-0.7	-0.4	0	35.5	0.13	100	7881	99.52	34.7
2023-01-07 00:05:00	0	0	0	0	262	7.87	11.48	35.5	82.1	99.54	-0.8	-0.5	0	35.5	0.13	100	7852	99.53	34.9
2023-01-07 00:10:00	0	0	0	0	262	8.52	13.13	35.5	81.1	99.54	-0.6	-0.5	0	35.5	0.13	100	7851	99.52	35.1
2023-01-07 00:15:00	0	0	0	0	260	7.58	11.48	35.5	81.7	99.53	-0.8	-0.6	0	35.5	0.13	100	7850	99.52	35.2
2023-01-07 00:20:00	0	0	0	0	266	7.45	10.38	35.4	81.6	99.53	-0.8	-0.5	0	35.4	0.13	100	7866	99.51	35.1
2023-01-07 00:25:00	0	0	0	0	264	7.2	11.81	35.4	81.5	99.53	-0.8	-0.6	0	35.4	0.13	100	7865	99.51	34.9
2023-01-07 00:30:00	0	0	0	0	259	8.77	13.87	35.3	81.6	99.52	-0.8	-0.7	0	35.3	0.13	100	7868	99.51	34.8
2023-01-07 00:35:00	0	0	0	0	257	8.05	13.94	35.4	81.4	99.52	-0.8	-0.6	0	35.4	0.13	100	7867	99.5	34.8
2023-01-07 00:40:00	0	0	0	0	255	7	12.77	35.4	81.8	99.52	-0.7	-0.5	0	35.4	0.13	100	7866	99.5	34.7
2023-01-07 00:45:00	0	0	0	0	264	7.83	12.71	35.3	81.9	99.52	-0.8	-0.6	0	35.3	0.13	100	7867	99.5	34.7
2023-01-07 00:50:00	0	0	0	0	260	7.72	11.92	35.3	82.3	99.51	-0.9	-0.5	0	35.3	0.12	100	7868	99.5	34.6
2023-01-07 00:55:00	0	0	0	0	264	8.23	12.26	35.3	82.1	99.51	-0.8	-0.4	0	35.3	0.12	100	7867	99.49	34.6
2023-01-07 01:00:00	0	0	0	0	263	7.58	11.74	35.3	81.7	99.51	-0.7	-0.6	0	35.3	0.13	100	7865	99.49	34.6
2023-01-07 01:05:00	0	0	0	0	257	8.25	11.9	35.2	82.2	99.51	-0.8	-0.4	0	35.3	0.12	100	7865	99.49	34.6
2023-01-07 01:10:00	0	0	0	0	244	7.85	13.85	35.3	82.4	99.51	-0.5	-0.5	0	35.3	0.12	100	7865	99.49	34.6
2023-01-07 01:15:00	0	0	0	0	247	8.55	11.07	35.3	81.8	99.5	-0.8	-0.5	0	35.3	0.13	100	7866	99.49	34.5
2023-01-07 01:20:00	0	0	0	0	248	8.14	14	35.3	82	99.5	-0.7	-0.5	0	35.3	0.13	100	7865	99.48	34.5
2023-01-07 01:25:00	0	0	0	0	248	9.17	15.37	35.3	81.7	99.5	-0.9	-0.5	0	35.3	0.13	100	7867	99.48	34.5
2023-01-07 01:30:00	0	0	0	0	258	7.65	11.01	35.3	81.7	99.5	-0.8	-0.6	0	35.3	0.13	100	7866	99.49	34.5
2023-01-07 01:35:00	0	0	0	0	253	9.53	13.38	35.3	81.6	99.5	-0.7	-0.4	0	35.4	0.13	100	7866	99.49	34.5
2023-01-07 01:40:00	0	0	0	0	251	8.9	14.63	35.4	81.5	99.5	-0.9	-0.5	0	35.4	0.13	100	7866	99.49	34.6
2023-01-07 01:45:00	0	0	0	0	237	11.36	15.9	35.3	81.6	99.51	-1	-0.7	0	35.3	0.13	100	7867	99.49	34.6
2023-01-07 01:50:00	0	0	0	0	239	10.38	14.34	35.3	81.3	99.51	-0.8	-0.5	0	35.3	0.13	100	7866	99.49	34.6
2023-01-07 01:55:00	0	0	0	0	235	9.95	15.64	35.5	81.2	99.51	-0.7	-0.5	0	35.5	0.13	100	7864	99.49	34.6
2023-01-07 02:00:00	0	0	0	0	239	8.59	12.93	35.4	81.4	99.51	-0.8	-0.5	0	35.4	0.13	100	7863	99.5	34.6
2023-01-07 02:05:00	0	0	0	0	237	8.3	12.37	35.3	81.4	99.52	-0.8	-0.6	0	35.3	0.13	100	7865	99.5	34.6
2023-01-07 02:10:00	0	0	0	0	237	7.81	11.99	35.4	81.5	99.52	-0.7	-0.7	0	35.4	0.13	100	7864	99.5	34.5
2023-01-07 02:15:00	0	0	0	0	235	8.86	13.29	35.4	81.5	99.52	-0.8	-0.6	0	35.3	0.13	100	7864	99.5	34.5
2023-01-07 02:20:00	0	0	0	0	240	7.16	12.06	35.2	81.9	99.52	-0.7	-0.4	0	35.3	0.13	100	7864	99.5	34.5
2023-01-07 02:25:00	0	0	0	0	245	7.18	10.76	35.3	81.7	99.52	-0.8	-0.5	0	35.3	0.13	100	7865	99.5	34.4
2023-01-07 02:30:00	0	0	0	0	239	9.04	14.9	35.3	82	99.52	-0.8	-0.6	0	35.3	0.13	100	7862	99.5	34.4
2023-01-07 02:35:00	0	0	0	0	245	8.03	14.45	35.2	81.9	99.53	-0.9	-0.4	0	35.2	0.13	100	7864	99.51	34.4
2023-01-07 02:40:00	0	0	0	0	251	8.39	13.4	35.3	82.1	99.53	-0.8	-0.4	0	35.3	0.12	100	7862	99.51	34.4
2023-01-07 02:45:00	0	0	0	0	253	8.3	13.15	35.3	81.9	99.53	-0.6	-0.6	0	35.3	0.13	100	7863	99.51	34.4
2023-01-07 02:50:00	0	0	0	0	253	8.03	12.35	35.3	82.3	99.54	-0.7	-0.5	0	35.3	0.12	100	7863	99.51	34.4
2023-01-07 02:55:00	0	0	0	0	256	7.29	11.39	35.4	82.3	99.54	-0.8	-0.5	0	35.4	0.12	100	7863	99.52	34.4
2023-01-07 03:00:00	0	0	0	0	255	7.96	11.63	35.3	82.6	99.54	-0.7	-0.5	0	35.3	0.12	100	7864	99.52	34.4
2023-01-07 03:05:00	0	0	0	0	264	7.45	13.27	35.2	82.6	99.53	-0.8	-0.7	0	35.2	0.12	100	7862	99.51	34.4
2023-01-07 03:10:00	0	0	0	0	266	8.88	12.35	35.2	83.4	99.53	-0.7	-0.5	0	35.2	0.12	100	7861	99.51	34.4
2023-01-07 03:15:00	0	0	0	0	265	8.63	11.39	35.2	83.3	99.53	-0.6	-0.4	0	35.2	0.12	100	7861	99.51	34.4
2023-01-07 03:20:00	0	0	0	0	266	9.17	13.04	35.2	83.6	99.52	-0.7	-0.6	0	35.2	0.11	100	7862	99.5	34.3
2023-01-07 03:25:00	0	0	0	0	262	9.31	16.58	35.1	83.9	99.52	-0.7	-0.6	0	35.1	0.11	100	7862	99.51	34.3
2023-01-07 03:30:00	0	0	0	0	269	9.17	12.97	35.1	84.3	99.52	-0.8	-0.6	0	35.1	0.11	100	7862	99.5	34.2
2023-01-07 03:35:00	0	0	0	0	268	8.59	11.63	35	84.4	99.52	-0.8	-0.5	0	35	0.11	100	7863	99.51	34.2
2023-01-07 03:40:00	0	0	0	0	260	8.48	13.2	35	84.2	99.52	-0.7	-0.5	0	35	0.11	100	7862	99.5	34.2
2023-01-07 03:45:00	0	0	0	0	260	9.44	14.58	34.9	84.7	99.52	-0.8	-0.6	0	35	0.1	100	7860	99.5	34.1
2023-01-07 03:50:00	0	0	0	0	267	8.57	14.09	34.9	85.5	99.52	-0.8	-0.5	0	34.9	0.1	100	7862	99.5	34.1
2023-01-07 03:55:00	0	0	0	0	263	9.6	14.34	34.9	85.3	99.52	-0.6	-0.7	0	34.9	0.1	100	7861	99.5	34.1
2023-01-07 04:00:00	0	0	0	0	265	9.46	13.96	34.9	85.9	99.52	-0.7	-0.5	0	34.9	0.1	100	7859	99.5	34.1
2023-01-07 04:05:00	0	0	0	0	265	9.84	14.94	35	85.7	99.52	-0.8	-0.5	0	35	0.1	100	7859	99.5	34.1
2023-01-07 04:10:00	0	0	0	0	267	10.22	15.68	34.9	86.3	99.53	-0.9	-0.6	0	34.9	0.09	100	7859	99.51	34.1
2023-01-07 04:15:00	0	0	0	0	265	10.6	15.55	34.9	86	99.52	-0.6	-0.6	0	34.9	0.1	100	7859	99.51	34.1
2023-01-07 04:20:00	0	0	0	0	269	11.18	16.6	34.8	86.5	99.53	-0.8	-0.5	0	34.9	0.09	100	7857	99.51	34.1
2023-01-07 04:25:00	0	0	0	0	285	9.06	12.8	34.8	86.9	99.53	-0.8	-0.5	0	34.8	0.09	100	7859	99.52	34.1
2023-01-07 04:30:00	0	0	0	0	279	9.57	14.74	34.8	86.9	99.54	-0.9	-0.3	0	34.8	0.09	100	7859	99.52	34
2023-01-07 04:35:00	0	0	0	0	277	9.53	16.35	34.8	87.5	99.54	-0.8	-0.6	0	34.8	0.09	100	7858	99.51	34
2023-01-07 04:40:00	0	0	0	0	272	10.11	14.54	34.9	87.5	99.53	-0.6	-0.5	0	34.8	0.09	100	7859	99.51	34.1
2023-01-07 04:45:00	0	0	0	0	273	11.23	17.02	34.8	87.6	99.54	-0.7	-0.4	0	34.8	0.08	100	7859	99.52	34.1
2023-01-07 04:50:00	0	0	0	0	271	12.1	15.99	34.9	87.4	99.54	-0.6	-0.7	0	34.9	0.09	100	7859	99.52	34.1
2023-01-07 04:55:00	0	0	0	0	270	10.38	16.8	35	87.1	99.54	-0.8	-0.5	0	35	0.09	100	7859	99.52	34.2
2023-01-07 05:00:00	0	0	0	0	268	10.67	15.75	34.9	87.7	99.54	-0.7	-0.5	0	35	0.08	100	7858	99.52	34.1
2023-01-07 05:05:00	0	0	0	0	276	10.56	15.61	35	87.2	99.54	-0.8	-0.5	0	35	0.09	100	7857	99.52	34.1
2023-01-07 05:10:00	0	0	0	0	269	9.26	15.17	35	87.8	99.54	-0.8	-0.5	0	34.9	0.08	100	7856	99.52	34.1
2023-01-07 05:15:00	0	0	0	0	274	9.57	15.57	34.8	87.6	99.55	-0.9	-0.5	0	34.8	0.08	100	7856	99.53	34.1
2023-01-07 05:20:00	0	0	0	0	277	8.72	13.38	34.9	87.5	99.55	-0.7	-0.7	0	34.9	0.09	100	7857	99.53	34.1
2023-01-07 05:25:00	0	0	0	0	276	9.13	13.91	34.9	89	99.55	-0.8	-0.5	0	34.9	0.08	100	7855	99.53	34.2

z6-17454
Records: 8928

Timestamps	Port1															Port7		Port8	
	ATMOS 41 All-in-one Weather Station															Battery		Barometer	
	W/m² Solar Radiation	in Precipitation	Lightning Activity	miles Lightning Distance	° Wind Direction	mph Wind Speed	mph Gust Speed	°F Air Temp.	% Relative Humidity	kPa Atmospheric Pressure	° X-axis Level	° Y-axis Level	in/h Max Precip Rate	°F RH Sensor Temp	kPa VPD	% Battery Percent	mV Battery Voltage	kPa Reference Pressure	°F Logger Temp.
2023-01-07 05:30:00	0	0	0	0	282	10.07	14.18	35.1	88.3	99.55	-0.7	-0.6	0	35.1	0.08	100	7857	99.54	34.3
2023-01-07 05:35:00	0	0	0	0	281	8.93	13.42	35	88.3	99.56	-0.7	-0.5	0	35	0.08	100	7855	99.54	34.3
2023-01-07 05:40:00	0	0	0	0	277	10.11	15.05	35.1	88.2	99.56	-0.7	-0.7	0	35.1	0.08	100	7855	99.54	34.4
2023-01-07 05:45:00	0	0	0	0	278	10.25	16.91	35.1	88.2	99.56	-0.8	-0.7	0	35.1	0.08	100	7855	99.55	34.4
2023-01-07 05:50:00	0	0	0	0	277	9.35	15.19	35.2	87.9	99.57	-0.9	-0.5	0	35.2	0.08	100	7856	99.55	34.4
2023-01-07 05:55:00	0	0	0	0	283	8.46	10.96	35.1	88.1	99.57	-0.7	-0.5	0	35.2	0.08	100	7856	99.56	34.5
2023-01-07 06:00:00	0	0	0	0	277	8.84	13.73	35.2	88.3	99.57	-0.7	-0.4	0	35.2	0.08	100	7856	99.56	34.5
2023-01-07 06:05:00	0	0	0	0	281	8.21	11.56	35.2	88.5	99.58	-0.7	-0.6	0	35.3	0.08	100	7853	99.56	34.5
2023-01-07 06:10:00	0	0	0	0	279	9.71	13.29	35.3	88.9	99.58	-0.6	-0.6	0	35.3	0.08	100	7854	99.56	34.6
2023-01-07 06:15:00	0	0	0	0	275	9.31	13.35	35.3	88.4	99.58	-0.8	-0.4	0	35.3	0.08	100	7854	99.57	34.6
2023-01-07 06:20:00	0	0	0	0	272	8.66	12.59	35.3	88.7	99.58	-0.9	-0.5	0	35.3	0.08	100	7853	99.57	34.6
2023-01-07 06:25:00	0	0	0	0	273	8.08	11.68	35.3	88.6	99.59	-0.7	-0.6	0	35.3	0.08	100	7855	99.57	34.7
2023-01-07 06:30:00	0	0	0	0	275	8.25	12.62	35.3	88.7	99.59	-0.8	-0.4	0	35.3	0.08	100	7855	99.58	34.7
2023-01-07 06:35:00	0	0	0	0	280	8.48	12.24	35.3	88.9	99.6	-0.6	-0.4	0	35.3	0.08	100	7852	99.59	34.7
2023-01-07 06:40:00	0	0	0	0	283	8.28	12.26	35.3	88.7	99.61	-0.8	-0.6	0	35.3	0.08	100	7854	99.59	34.7
2023-01-07 06:45:00	0	0	0	0	279	8.81	13.56	35.4	88.9	99.62	-0.9	-0.5	0	35.4	0.08	100	7854	99.6	34.6
2023-01-07 06:50:00	0	0	0	0	287	7.74	10.89	35.3	89.9	99.63	-0.7	-0.4	0	35.3	0.07	100	7852	99.61	34.4
2023-01-07 06:55:00	0	0	0	0	299	6.82	12.21	35.1	90.7	99.63	-0.7	-0.5	0	35.1	0.06	100	7852	99.61	34.3
2023-01-07 07:00:00	0	0	0	0	304	7.16	11.43	35	91.3	99.64	-0.8	-0.4	0	35	0.06	100	7855	99.62	34.2
2023-01-07 07:05:00	0	0	0	0	304	6.22	8.66	34.9	92.3	99.64	-0.8	-0.4	0	35	0.05	100	7852	99.62	34.2
2023-01-07 07:10:00	0	0	0	0	305	6.33	8.52	34.8	92.6	99.64	-0.8	-0.6	0	34.8	0.05	100	7853	99.62	34.1
2023-01-07 07:15:00	0	0	0	0	295	5.7	8.21	34.8	93.5	99.64	-0.9	-0.6	0	34.8	0.04	100	7852	99.62	34.1
2023-01-07 07:20:00	0	0.00067	0	0	299	5.7	8.3	34.7	93	99.64	-0.8	-0.4	0.04	34.7	0.05	100	7852	99.63	34
2023-01-07 07:25:00	0	0.00067	0	0	293	6.02	8.55	34.7	93.8	99.64	-0.7	-0.6	0.04	34.7	0.04	100	7851	99.63	34
2023-01-07 07:30:00	0	0.00067	0	0	286	6.11	8.61	34.7	94	99.65	-0.9	-0.6	0.04	34.7	0.04	100	7851	99.63	33.9
2023-01-07 07:35:00	0	0	0	0	286	5.84	7.96	34.6	94	99.65	-0.8	-0.5	0	34.6	0.04	100	7850	99.63	33.9
2023-01-07 07:40:00	0	0.00134	0	0	290	5.59	7.49	34.7	94.1	99.65	-0.8	-0.5	0.04	34.7	0.04	100	7854	99.64	33.9
2023-01-07 07:45:00	0.4	0.00335	0	0	295	8.25	12.03	34.6	93.7	99.66	-0.8	-0.5	0.08	34.6	0.04	100	7850	99.64	33.7
2023-01-07 07:50:00	2	0.00134	0	0	300	8.63	12.06	34.4	93.5	99.66	-0.7	-0.6	0.04	34.4	0.04	100	7849	99.64	33.6
2023-01-07 07:55:00	1.2	0.00134	0	0	311	7.09	9.53	34.4	93.7	99.66	-0.9	-0.5	0.04	34.4	0.04	100	7849	99.65	33.6
2023-01-07 08:00:00	2.4	0.00201	0	0	320	6.67	8.03	34.3	93.9	99.67	-1	-0.5	0.04	34.3	0.04	100	7855	99.66	33.5
2023-01-07 08:05:00	5.2	0.00268	0	0	324	7.11	9.73	34.2	94.3	99.67	-0.7	-0.5	0.04	34.2	0.04	100	7848	99.66	33.4
2023-01-07 08:10:00	6	0.00268	0	0	319	8.14	12.35	34.1	94.4	99.68	-0.8	-0.4	0.04	34.1	0.04	100	7851	99.66	33.2
2023-01-07 08:15:00	6.2	0.00201	0	0	320	8.1	11.07	34	94	99.68	-1	-0.5	0.04	34	0.04	100	7849	99.67	33.2
2023-01-07 08:20:00	6.2	0.00201	0	0	322	8.32	12.24	33.8	94.3	99.69	-0.8	-0.6	0.04	33.8	0.04	100	7848	99.67	33
2023-01-07 08:25:00	5.4	0.00268	0	0	322	8.86	11.79	33.7	94.8	99.69	-0.8	-0.4	0.04	33.7	0.03	100	7849	99.67	32.8
2023-01-07 08:30:00	6.2	0.00134	0	0	319	9.35	12.1	33.6	94.9	99.69	-0.8	-0.5	0.04	33.5	0.03	100	7851	99.68	32.8
2023-01-07 08:35:00	13.6	0.00201	0	0	313	8.79	11.99	33.4	95.1	99.69	-0.9	-0.3	0.04	33.4	0.03	100	7850	99.69	32.7
2023-01-07 08:40:00	15.4	0.00067	0	0	318	7.05	10.18	33.3	94.9	99.7	-0.9	-0.5	0.04	33.4	0.03	100	7849	99.69	32.7
2023-01-07 08:45:00	21.2	0	0	0	321	7.11	8.9	33.3	96.2	99.7	-0.8	-0.5	0	33.4	0.02	100	7849	99.69	32.8
2023-01-07 08:50:00	18.8	0.00067	0	0	332	6.49	8.1	33.3	96.2	99.71	-0.9	-0.6	0.04	33.4	0.02	100	7848	99.7	32.8
2023-01-07 08:55:00	20.8	0	0	0	344	6.85	9.69	33.4	96	99.71	-0.8	-0.5	0	33.4	0.03	100	7846	99.7	32.8
2023-01-07 09:00:00	12.8	0	0	0	334	7.94	10.85	33.3	96.5	99.71	-0.8	-0.6	0	33.4	0.02	100	7846	99.7	32.6
2023-01-07 09:05:00	15.4	0	0	0	329	8.46	13.56	33.2	95.7	99.72	-1	-0.3	0	33.3	0.03	100	7849	99.71	32.4
2023-01-07 09:10:00	22	0	0	0	323	7.87	10.4	32.9	96.1	99.72	-0.9	-0.5	0	33	0.02	100	7846	99.71	32.3
2023-01-07 09:15:00	46.8	0.00134	0	0	316	5.95	7.61	32.8	96.6	99.72	-0.9	-0.5	0.04	33	0.02	100	7849	99.71	32.2
2023-01-07 09:20:00	44.8	0.00201	0	0	310	5.32	7.45	32.8	96.9	99.72	-0.9	-0.6	0.04	33	0.02	100	7846	99.72	32.2
2023-01-07 09:25:00	39.2	0.00134	0	0	310	5.35	7.36	32.8	96.6	99.73	-0.9	-0.5	0.04	33	0.02	100	7849	99.72	32.3
2023-01-07 09:30:00	33.4	0.00134	0	0	308	4.79	6.51	32.9	96.9	99.73	-0.8	-0.5	0.04	33	0.02	100	7848	99.73	32.4
2023-01-07 09:35:00	26.2	0.00067	0	0	305	4.12	5.97	33	97	99.74	-0.8	-0.5	0.04	33.2	0.02	100	7847	99.73	32.6
2023-01-07 09:40:00	24.8	0.00067	0	0	309	4.34	5.23	33	97.3	99.75	-0.9	-0.5	0.04	33.2	0.02	100	7847	99.74	32.7
2023-01-07 09:45:00	19.6	0.00067	0	0	300	5.37	8.32	33.2	97	99.75	-0.9	-0.5	0.04	33.3	0.02	100	7846	99.74	32.8
2023-01-07 09:50:00	19	0	0	0	283	5.12	6.69	33.3	98	99.75	-0.7	-0.4	0	33.4	0.01	100	7844	99.74	32.8
2023-01-07 09:55:00	29.8	0	0	0	286	6.15	7.81	33.4	97.6	99.76	-0.9	-0.4	0	33.5	0.02	100	7846	99.75	32.8
2023-01-07 10:00:00	36	0.00134	0	0	287	6.8	9.57	33.3	96.8	99.76	-0.8	-0.5	0.04	33.4	0.02	100	7846	99.75	32.5
2023-01-07 10:05:00	37.2	0.00134	0	0	282	6.08	8.12	33.2	97	99.76	-0.9	-0.4	0.04	33.3	0.02	100	7847	99.75	32.4
2023-01-07 10:10:00	30	0.00201	0	0	288	6.78	9.42	33.2	96.9	99.76	-0.7	-0.5	0.04	33.3	0.02	100	7845	99.76	32.5
2023-01-07 10:15:00	34.8	0.00201	0	0	296	6.87	9.31	33.3	97.7	99.77	-0.9	-0.6	0.04	33.4	0.01	100	7843	99.76	32.6
2023-01-07 10:20:00	54.2	0.00268	0	0	294	5.26	6.71	33.3	97.9	99.77	-0.9	-0.4	0.04	33.5	0.01	100	7846	99.77	32.8
2023-01-07 10:25:00	58.8	0.00067	0	0	294	5.61	6.96	33.4	97.6	99.77	-0.7	-0.5	0.04	33.6	0.02	100	7846	99.77	33
2023-01-07 10:30:00	53.4	0.00067	0	0	293	4.9	8.19	33.6	98.3	99.77	-0.8	-0.5	0.04	33.8	0.01	100	7845	99.77	33.2
2023-01-07 10:35:00	52.4	0.00067	0	0	288	5.32	6.73	33.8	97.9	99.77	-0.7	-0.5	0.04	33.9	0.01	100	7843	99.77	33.3
2023-01-07 10:40:00	54.4	0	0	0	290	5.48	7.7	34	97.9	99.78	-0.7	-0.4	0	34.2	0.01	100	7848	99.77	33.5
2023-01-07 10:45:00	60.8	0	0	0	287	5.46	6.87	34.1	97.7	99.78	-0.8	-0.5	0	34.3	0.02	100	7846	99.77	33.6
2023-01-07 10:50:00	77.6	0.00067	0	0	289	5.73	7.65	34.2	98.1	99.78	-0.8	-0.6	0.04	34.4	0.01	100	7846	99.77	33.7
2023-01-07 10:55:00	89.4	0	0	0	300	5.79	8.46	34.3	98.3	99.78	-0.8	-0.6	0	34.7	0.01	100	7848	99.77	33.9
2023-01-07 11:00:00	86	0	0	0	302	6.2	8.12	34.6	98.4	99.78	-0.8	-0.5	0	34.8	0.01	100	7849	99.77	34.1
2023-01-07 11:05:00	54.8	0	0	0	299	6.78	8.23	34.8	98.1	99.78	-0.7	-0.5	0	35.1	0.01	100	7847	99.77	34.2
2023-01-07 11:10:00	57.8	0	0	0	297	6.64	10.47	34.9	97.6	99.77	-0.6	-0.5	0	35.1	0.02	100	7847	99.76	34.3

z6-17454
Records: 8928

Timestamps	Port1															Port7		Port8	
	ATMOS 41 All-in-one Weather Station															Battery		Barometer	
	W/m² Solar Radiation	in Precipitation	Lightning Activity	miles Lightning Distance	° Wind Direction	mph Wind Speed	mph Gust Speed	°F Air Temp.	% Relative Humidity	kPa Atmospheric Pressure	° X-axis Level	° Y-axis Level	in/h Max Precip Rate	°F RH Sensor Temp	kPa VPD	% Battery Percent	mV Battery Voltage	kPa Reference Pressure	°F Logger Temp.
2023-01-07 11:15:00	73	0.00067	0	0	300	7.87	11.41	34.9	97.6	99.77	-0.8	-0.4	0.04	35.2	0.02	100	7850	99.76	34.4
2023-01-07 11:20:00	48.2	0.00067	0	0	307	8.52	12.71	35	97.1	99.77	-0.8	-0.5	0.04	35.2	0.02	100	7849	99.76	34.5
2023-01-07 11:25:00	34.8	0.00134	0	0	317	13.2	18.12	35.1	96.3	99.76	-0.5	-0.5	0.04	35.2	0.03	100	7849	99.75	34.2
2023-01-07 11:30:00	40.2	0.00067	0	0	341	12.8	18.63	34.6	94.3	99.76	-0.5	-0.1	0.04	34.7	0.04	100	7847	99.75	33.5
2023-01-07 11:35:00	43	0	0	0	326	13.58	18.1	34.1	94.7	99.75	-0.9	-0.3	0	34.1	0.04	100	7847	99.74	33.1
2023-01-07 11:40:00	53	0.00067	0	0	325	12.66	17.11	33.6	95.2	99.75	-0.7	-0.5	0.04	33.6	0.03	100	7846	99.74	32.8
2023-01-07 11:45:00	60.8	0.00067	0	0	331	13.33	18.52	33.3	96.1	99.75	-0.6	-0.6	0.04	33.4	0.02	100	7846	99.74	32.6
2023-01-07 11:50:00	72	0.00067	0	0	324	11.16	14.74	33	96	99.75	-0.8	-0.6	0.04	33.2	0.03	100	7846	99.74	32.5
2023-01-07 11:55:00	84.6	0.00134	0	0	328	10.87	14.74	32.9	96.5	99.74	-0.9	-0.7	0.04	33.1	0.02	100	7847	99.74	32.4
2023-01-07 12:00:00	94.8	0.00067	0	0	322	9.48	12.59	33	96.6	99.74	-0.9	-0.6	0.04	33.2	0.02	100	7849	99.74	32.5
2023-01-07 12:05:00	98.2	0.00067	0	0	323	8.59	10.87	33.1	97.2	99.74	-0.8	-0.7	0.04	33.3	0.02	100	7849	99.74	32.6
2023-01-07 12:10:00	97	0.00067	0	0	316	8.55	13.87	33.1	97	99.74	-0.7	-0.5	0.04	33.4	0.02	100	7850	99.74	32.7
2023-01-07 12:15:00	101.6	0.00067	0	0	316	9.15	13.35	33.3	96.6	99.74	-0.8	-0.5	0.04	33.5	0.02	100	7849	99.74	32.8
2023-01-07 12:20:00	101.6	0	0	0	316	10.02	14.99	33.3	96.8	99.74	-0.8	-0.5	0	33.7	0.02	100	7849	99.74	33
2023-01-07 12:25:00	88.6	0	0	0	324	10.58	13.98	33.4	96.1	99.74	-0.9	-0.4	0	33.7	0.03	100	7854	99.74	33
2023-01-07 12:30:00	72.2	0.00067	0	0	320	9.35	12.12	33.5	96.3	99.75	-0.7	-0.5	0.04	33.8	0.02	100	7852	99.74	33.1
2023-01-07 12:35:00	133.4	0	0	0	331	11.68	18.61	33.6	96.4	99.73	-0.9	-0.6	0	33.8	0.02	100	7853	99.73	33.2
2023-01-07 12:40:00	167.6	0	0	0	330	9.1	12.75	33.8	96.4	99.73	-0.8	-0.6	0	34.2	0.02	100	7855	99.73	33.4
2023-01-07 12:45:00	151.6	0	0	0	320	12.15	16.64	34.2	95	99.73	-0.7	-0.4	0	34.6	0.03	100	7855	99.72	33.6
2023-01-07 12:50:00	170.6	0	0	0	332	13.18	19.84	34.3	93.3	99.73	-0.9	-0.8	0	34.8	0.05	100	7856	99.73	33.6
2023-01-07 12:55:00	168.4	0	0	0	312	12.03	18.1	34.4	92.7	99.74	-0.8	-0.6	0	34.8	0.05	100	7858	99.73	33.8
2023-01-07 13:00:00	158	0	0	0	324	13.47	17.27	34.6	91.3	99.73	-0.9	-0.5	0	35	0.06	100	7859	99.73	33.9
2023-01-07 13:05:00	118	0	0	0	313	12.15	17.98	34.6	90.4	99.74	-0.7	-0.3	0	34.9	0.06	100	7860	99.73	34.1
2023-01-07 13:10:00	114.6	0	0	0	325	15.93	25.5	34.7	88.7	99.73	-0.4	-0.6	0	34.9	0.08	100	7859	99.73	34.1
2023-01-07 13:15:00	156.4	0	0	0	325	14.85	20.74	34.6	88.5	99.74	-0.8	-0.6	0	34.9	0.08	100	7861	99.74	34.1
2023-01-07 13:20:00	127.2	0	0	0	320	15.26	21.97	34.5	87.6	99.74	-0.2	-0.7	0	34.9	0.08	100	7859	99.74	34.1
2023-01-07 13:25:00	102.8	0	0	0	324	14.52	20.24	34.5	87.3	99.75	-0.9	-0.6	0	34.8	0.09	100	7861	99.74	34.1
2023-01-07 13:30:00	88.8	0	0	0	333	14.63	23.09	34.3	86.8	99.75	-0.9	-0.5	0	34.5	0.09	100	7860	99.75	34
2023-01-07 13:35:00	75.2	0	0	0	319	13.02	17.98	34.3	87.6	99.76	-0.8	-0.7	0	34.5	0.08	100	7862	99.76	33.9
2023-01-07 13:40:00	63.6	0	0	0	328	13.98	17.36	34.2	87.2	99.77	-0.5	-0.7	0	34.3	0.09	100	7862	99.76	33.8
2023-01-07 13:45:00	60.8	0	0	0	322	11.14	15.55	34.1	88.4	99.78	-0.6	-0.4	0	34.3	0.08	100	7860	99.77	33.7
2023-01-07 13:50:00	75.6	0	0	0	321	15.3	24.36	33.9	87.6	99.77	-1	-0.7	0	34.1	0.08	100	7862	99.77	33.7
2023-01-07 13:55:00	75	0	0	0	325	17.49	23.13	33.8	85.1	99.77	-0.5	-0.8	0	34	0.1	100	7862	99.77	33.6
2023-01-07 14:00:00	64	0	0	0	327	16.26	22.7	33.8	84.2	99.78	-0.6	-1.3	0	33.8	0.1	100	7859	99.78	33.4
2023-01-07 14:05:00	64	0	0	0	328	14.83	19.57	33.6	84.3	99.78	-0.4	-0.6	0	33.7	0.1	100	7861	99.78	33.3
2023-01-07 14:10:00	73.6	0	0	0	324	14.9	24.32	33.4	84.6	99.78	-0.9	-0.5	0	33.6	0.1	100	7861	99.78	33.2
2023-01-07 14:15:00	76.4	0	0	0	323	12.44	21.03	33.5	84.8	99.79	-0.7	-0.5	0	33.7	0.1	100	7862	99.78	33.2
2023-01-07 14:20:00	70	0	0	0	321	16.26	26.28	33.4	84.8	99.79	-0.7	0	0	33.6	0.1	100	7862	99.79	33.2
2023-01-07 14:25:00	65.4	0	0	0	316	15.39	20.87	33.4	84.6	99.79	-1.1	-0.3	0	33.6	0.1	100	7859	99.79	33.2
2023-01-07 14:30:00	56.6	0	0	0	317	15.61	22.53	33.4	84.6	99.8	-0.8	-0.5	0	33.5	0.1	100	7861	99.8	33.1
2023-01-07 14:35:00	42.8	0	0	0	321	10.54	14.92	33.4	85.3	99.82	-1.1	-0.4	0	33.5	0.1	100	7860	99.81	33.1
2023-01-07 14:40:00	34.2	0	0	0	331	15.32	19.8	33.5	85.1	99.81	-1.1	-0.6	0	33.5	0.1	100	7859	99.81	33
2023-01-07 14:45:00	33.8	0	0	0	328	12.44	17.74	33.3	85.3	99.82	-0.9	-0.6	0	33.5	0.09	100	7861	99.81	32.9
2023-01-07 14:50:00	33.6	0	0	0	327	15.77	22.91	33.3	85.1	99.82	-0.6	-0.4	0	33.4	0.1	100	7859	99.81	32.8
2023-01-07 14:55:00	33.2	0	0	0	318	14.56	20.09	33.2	85.2	99.82	-0.7	-0.4	0	33.2	0.09	100	7858	99.82	32.7
2023-01-07 15:00:00	32.4	0	0	0	319	16.08	22.41	33	84.7	99.83	-0.8	-0.5	0	33.2	0.1	100	7857	99.82	32.6
2023-01-07 15:05:00	30.2	0	0	0	312	13.13	18.97	32.9	85.1	99.83	-0.9	-0.8	0	33	0.09	100	7856	99.83	32.6
2023-01-07 15:10:00	25.4	0	0	0	321	11.72	16.22	32.9	85.2	99.84	-0.9	-0.5	0	33	0.09	100	7855	99.84	32.5
2023-01-07 15:15:00	27.6	0	0	0	305	12.75	20.42	33	85.3	99.85	-0.7	-0.4	0	33	0.09	100	7857	99.85	32.5
2023-01-07 15:20:00	26.4	0	0	0	308	12.37	16.75	32.8	85.2	99.86	-1	-0.5	0	32.9	0.09	100	7855	99.85	32.4
2023-01-07 15:25:00	23.6	0	0	0	313	14.83	22.62	32.9	84.1	99.87	-0.6	-0.4	0	32.9	0.1	100	7855	99.86	32.4
2023-01-07 15:30:00	23.4	0	0	0	321	12.93	21.5	32.9	83.7	99.87	-0.8	-0.5	0	32.9	0.1	100	7855	99.87	32.4
2023-01-07 15:35:00	26.8	0	0	0	318	16.35	30.69	32.8	82.4	99.87	-1	-0.6	0	32.9	0.11	100	7854	99.86	32.3
2023-01-07 15:40:00	25	0	0	0	315	14.83	20.22	32.8	80.7	99.88	-0.6	-0.5	0	32.9	0.12	100	7855	99.88	32.3
2023-01-07 15:45:00	24.8	0	0	0	323	16.89	29.48	32.7	79.8	99.88	-1.3	-0.4	0	32.7	0.13	100	7855	99.87	32.1
2023-01-07 15:50:00	19.2	0	0	0	309	16.22	22.1	32.6	78.8	99.89	-0.7	-0.3	0	32.7	0.13	100	7855	99.89	32.1
2023-01-07 15:55:00	17	0	0	0	306	15.68	21.94	32.5	79	99.91	-0.8	-0.5	0	32.5	0.13	100	7853	99.9	32
2023-01-07 16:00:00	15.6	0	0	0	312	15.61	26.02	32.5	78.5	99.92	-0.9	-0.5	0	32.6	0.13	100	7855	99.91	32
2023-01-07 16:05:00	13	0	0	0	315	16.69	26.08	32.5	78.7	99.92	-0.9	-0.3	0	32.5	0.13	100	7853	99.91	31.9
2023-01-07 16:10:00	10.6	0	0	0	307	14.97	22.57	32.5	78.5	99.93	-0.8	-0.7	0	32.6	0.13	100	7853	99.92	31.9
2023-01-07 16:15:00	8.6	0	0	0	312	17.16	24.63	32.5	78.7	99.94	-1.2	-0.5	0	32.5	0.13	100	7852	99.93	31.9
2023-01-07 16:20:00	7	0	0	0	317	17.07	24.25	32.5	78.7	99.95	-1.2	-0.4	0	32.5	0.13	100	7854	99.94	31.9
2023-01-07 16:25:00	4.6	0	0	0	309	17.54	29.3	32.4	79.1	99.96	-1	-0.3	0	32.4	0.13	100	7851	99.95	31.8
2023-01-07 16:30:00	3.8	0	0	0	311	15.08	19.1	32.4	79	99.97	-0.8	-0.5	0	32.4	0.13	100	7854	99.96	31.8
2023-01-07 16:35:00	2.4	0	0	0	311	13.73	19.46	32.4	79.8	99.98	-0.9	-0.5	0	32.4	0.13	100	7852	99.97	31.7
2023-01-07 16:40:00	1.2	0	0	0	316	12.64	18.61	32.5	80.3	99.99	-0.9	-0.3	0	32.5	0.12	100	7850	99.98	31.7
2023-01-07 16:45:00	0.8	0	0	0	306	13.18	20.18	32.4	80.7	100	-0.8	-0.6	0	32.4	0.12	100	7852	99.99	31.7
2023-01-07 16:50:00	0	0	0	0	312	11.25	16.87	32.4	80.5	100	-0.7	-0.4	0	32.4	0.12	100	7850	99.99	31.6
2023-01-07 16:55:00	0	0	0	0	315	9.51	12.5	32.3	80.9	100.01	-0.9	-0.7	0	32.3	0.12	100	7852	100	31.6

z6-17454
Records: 8928

Timestamps	Port1															Port7		Port8	
	ATMOS 41 All-in-one Weather Station															Battery		Barometer	
	W/m² Solar Radiation	in Precipitation	Lightning Activity	miles Lightning Distance	° Wind Direction	mph Wind Speed	mph Gust Speed	°F Air Temp.	% Relative Humidity	kPa Atmospheric Pressure	° X-axis Level	° Y-axis Level	in/h Max Precip Rate	°F RH Sensor Temp	kPa VPD	% Battery Percent	mV Battery Voltage	kPa Reference Pressure	°F Logger Temp.
2023-01-07 17:00:00	0	0	0	0	312	9.98	16.89	32.3	81	100.01	-0.8	-0.5	0	32.2	0.12	100	7850	99.99	31.5
2023-01-07 17:05:00	0	0	0	0	311	12.53	19.95	32.2	81.1	100	-0.9	-0.5	0	32.2	0.12	100	7849	100	31.5
2023-01-07 17:10:00	0	0	0	0	315	10.65	16.08	32.3	81.2	100.01	-0.8	-0.4	0	32.3	0.12	100	7851	100	31.5
2023-01-07 17:15:00	0	0	0	0	311	14.43	23.09	32.3	80.9	100.01	-0.7	-0.3	0	32.3	0.12	100	7852	100	31.4
2023-01-07 17:20:00	0	0	0	0	307	11.68	18.68	32.2	81.1	100.02	-0.9	-0.4	0	32.3	0.12	100	7852	100.01	31.4
2023-01-07 17:25:00	0	0	0	0	307	11.01	15.35	32.2	81.1	100.02	-0.8	-0.6	0	32.2	0.12	100	7849	100.01	31.4
2023-01-07 17:30:00	0	0	0	0	302	10.92	14.45	32.2	81.1	100.02	-1	-0.5	0	32.3	0.12	100	7850	100.01	31.4
2023-01-07 17:35:00	0	0	0	0	303	10.49	13.98	32.2	81.2	100.03	-0.8	-0.4	0	32.2	0.12	100	7849	100.02	31.4
2023-01-07 17:40:00	0	0	0	0	310	11.05	15.3	32.2	81.1	100.04	-0.8	-0.6	0	32.2	0.12	100	7849	100.03	31.4
2023-01-07 17:45:00	0	0	0	0	306	10.38	16.06	32.2	81.2	100.05	-0.9	-0.4	0	32.2	0.12	100	7849	100.04	31.4
2023-01-07 17:50:00	0	0	0	0	304	10.85	14.18	32.3	81	100.06	-0.7	-0.4	0	32.2	0.12	100	7846	100.05	31.4
2023-01-07 17:55:00	0	0	0	0	310	9.22	12.01	32.2	81.4	100.06	-0.8	-0.5	0	32.2	0.11	100	7849	100.05	31.4
2023-01-07 18:00:00	0	0	0	0	311	8.25	11.81	32.2	81.8	100.06	-0.9	-0.4	0	32.3	0.11	100	7849	100.05	31.4
2023-01-07 18:05:00	0	0	0	0	307	11.59	20.07	32.2	81.4	100.07	-0.9	-0.5	0	32.2	0.11	100	7847	100.05	31.4
2023-01-07 18:10:00	0	0	0	0	301	10.8	15.3	32.3	81.3	100.07	-0.9	-0.4	0	32.3	0.12	100	7847	100.06	31.4
2023-01-07 18:15:00	0	0	0	0	299	10.96	15.57	32.2	81.1	100.07	-0.9	-0.5	0	32.2	0.12	100	7849	100.06	31.4
2023-01-07 18:20:00	0	0	0	0	296	12.3	18.9	32.2	80.5	100.07	-0.8	-0.7	0	32.2	0.12	100	7847	100.06	31.4
2023-01-07 18:25:00	0	0	0	0	305	13.56	20.38	32.3	78.3	100.08	-1	-0.4	0	32.3	0.13	100	7846	100.07	31.4
2023-01-07 18:30:00	0	0	0	0	299	11.1	15.88	32.4	77.4	100.08	-0.8	-0.5	0	32.4	0.14	100	7846	100.08	31.4
2023-01-07 18:35:00	0	0	0	0	300	13.96	20.87	32.4	76.1	100.09	-0.9	-0.6	0	32.4	0.15	100	7849	100.08	31.5
2023-01-07 18:40:00	0	0	0	0	306	13	16.6	32.4	76.1	100.1	-0.9	-0.4	0	32.4	0.15	100	7846	100.09	31.5
2023-01-07 18:45:00	0	0	0	0	304	13.6	17.76	32.4	75.8	100.11	-0.8	-0.5	0	32.4	0.15	100	7847	100.1	31.5
2023-01-07 18:50:00	0	0	0	0	300	11.3	18.77	32.4	75.8	100.12	-0.8	-0.6	0	32.4	0.15	100	7844	100.11	31.4
2023-01-07 18:55:00	0	0	0	0	300	13.35	18.63	32.4	75.7	100.13	-1	-0.5	0	32.4	0.15	100	7844	100.11	31.4
2023-01-07 19:00:00	0	0	0	0	301	12.21	17.78	32.3	76	100.14	-1	-0.4	0	32.4	0.15	100	7846	100.12	31.4
2023-01-07 19:05:00	0	0	0	0	303	12.59	20.38	32.2	75.3	100.14	-0.8	-0.6	0	32.2	0.15	100	7844	100.13	31.3
2023-01-07 19:10:00	0	0	0	0	306	11.9	16.24	32.3	74.7	100.14	-0.9	-0.4	0	32.3	0.16	100	7844	100.13	31.2
2023-01-07 19:15:00	0	0	0	0	291	12.93	19.46	32.2	75.1	100.15	-0.9	-0.6	0	32.2	0.15	100	7844	100.13	31.1
2023-01-07 19:20:00	0	0	0	0	305	10.89	15.93	32.1	75	100.14	-0.8	-0.5	0	32.1	0.15	100	7845	100.13	30.9
2023-01-07 19:25:00	0	0	0	0	302	13.78	18.01	31.9	74.8	100.14	-1	-0.5	0	31.9	0.15	100	7845	100.13	30.8
2023-01-07 19:30:00	0	0	0	0	296	11.54	19.51	31.8	74.6	100.16	-0.9	-0.5	0	31.8	0.15	100	7843	100.14	30.6
2023-01-07 19:35:00	0	0	0	0	298	11.21	15.12	31.8	74.5	100.16	-0.9	-0.6	0	31.7	0.15	100	7843	100.14	30.6
2023-01-07 19:40:00	0	0	0	0	298	11.9	17	31.7	73.6	100.16	-0.9	-0.5	0	31.6	0.16	100	7843	100.15	30.5
2023-01-07 19:45:00	0	0	0	0	299	11.79	15.99	31.6	72.8	100.17	-0.8	-0.5	0	31.6	0.16	100	7843	100.16	30.5
2023-01-07 19:50:00	0	0	0	0	300	12.66	18.39	31.5	71.8	100.17	-0.8	-0.6	0	31.5	0.17	100	7843	100.16	30.4
2023-01-07 19:55:00	0	0	0	0	292	9.8	16.55	31.5	71.4	100.18	-1	-0.5	0	31.5	0.17	100	7844	100.16	30.2
2023-01-07 20:00:00	0	0	0	0	287	9.26	12.84	31.4	70.5	100.18	-0.9	-0.6	0	31.4	0.18	100	7843	100.17	30
2023-01-07 20:05:00	0	0	0	0	289	9.51	14.76	31.1	70.8	100.19	-1	-0.5	0	31.1	0.17	100	7842	100.17	29.7
2023-01-07 20:10:00	0	0	0	0	291	9.1	12.93	30.9	70.4	100.19	-0.9	-0.5	0	30.9	0.17	100	7840	100.18	29.4
2023-01-07 20:15:00	0	0	0	0	293	11.1	16.42	30.8	70.1	100.19	-0.9	-0.4	0	30.8	0.17	100	7841	100.17	29.2
2023-01-07 20:20:00	0	0	0	0	302	9.89	14.41	30.5	69.5	100.2	-1	-0.3	0	30.5	0.18	100	7840	100.18	29
2023-01-07 20:25:00	0	0	0	0	302	9.24	13.49	30.4	69.9	100.2	-0.9	-0.3	0	30.4	0.17	100	7837	100.18	28.7
2023-01-07 20:30:00	0	0	0	0	297	10.67	16.69	30.1	69	100.19	-0.9	-0.5	0	30.1	0.18	100	7840	100.17	28.4
2023-01-07 20:35:00	0	0	0	0	296	12.21	16.75	30	69.3	100.2	-1.1	-0.4	0	30	0.17	100	7840	100.18	28.3
2023-01-07 20:40:00	0	0	0	0	297	11.01	16.67	29.9	69.2	100.2	-0.9	-0.6	0	29.9	0.17	100	7842	100.18	28.2
2023-01-07 20:45:00	0	0	0	0	293	10.96	16.06	29.7	69.6	100.2	-0.9	-0.5	0	29.7	0.17	100	7840	100.18	28
2023-01-07 20:50:00	0	0	0	0	288	10.09	17	29.6	70.4	100.21	-0.8	-0.3	0	29.6	0.16	100	7836	100.19	27.9
2023-01-07 20:55:00	0	0	0	0	295	10.16	14.03	29.4	70.5	100.22	-1	-0.5	0	29.4	0.16	100	7839	100.19	27.7
2023-01-07 21:00:00	0	0	0	0	289	10.31	14.88	29.4	71	100.22	-0.8	-0.4	0	29.3	0.16	100	7836	100.2	27.5
2023-01-07 21:05:00	0	0	0	0	292	10.83	15.35	29.2	71.4	100.21	-1.1	-0.5	0	29.2	0.16	100	7837	100.19	27.3
2023-01-07 21:10:00	0	0	0	0	295	10.09	15.52	29.1	71.9	100.21	-1	-0.4	0	29.1	0.15	100	7836	100.19	27.2
2023-01-07 21:15:00	0	0	0	0	293	10.36	14.41	29	72.2	100.2	-0.9	-0.5	0	29	0.15	100	7837	100.18	27.1
2023-01-07 21:20:00	0	0	0	0	294	10.27	14.47	28.8	72.6	100.2	-1.1	-0.5	0	28.8	0.15	100	7836	100.18	27
2023-01-07 21:25:00	0	0	0	0	293	10.87	15.03	28.8	72.8	100.2	-1	-0.5	0	28.8	0.15	100	7836	100.18	26.9
2023-01-07 21:30:00	0	0	0	0	290	9.95	14.34	28.6	73.2	100.2	-1.2	-0.5	0	28.6	0.14	100	7836	100.18	26.8
2023-01-07 21:35:00	0	0	0	0	288	9.91	13.85	28.5	73.6	100.2	-1	-0.5	0	28.5	0.14	100	7833	100.18	26.7
2023-01-07 21:40:00	0	0	0	0	291	10.29	15.26	28.4	73.9	100.2	-0.9	-0.5	0	28.4	0.14	100	7837	100.18	26.6
2023-01-07 21:45:00	0	0	0	0	293	11.14	17.83	28.5	73.7	100.2	-0.9	-0.4	0	28.5	0.14	100	7836	100.19	26.6
2023-01-07 21:50:00	0	0	0	0	311	9.78	14.09	28.4	74.7	100.21	-1	-0.4	0	28.5	0.13	100	7837	100.19	26.7
2023-01-07 21:55:00	0	0	0	0	305	12.12	15.14	28.5	74.3	100.21	-1.2	-0.4	0	28.5	0.14	100	7836	100.2	26.9
2023-01-07 22:00:00	0	0	0	0	309	10.74	14	28.7	74.3	100.22	-1	-0.4	0	28.7	0.14	100	7836	100.21	27
2023-01-07 22:05:00	0	0	0	0	321	8.23	10.8	28.8	74.3	100.22	-0.9	-0.4	0	28.8	0.14	100	7833	100.21	27.1
2023-01-07 22:10:00	0	0	0	0	319	8.01	9.91	28.8	74.6	100.22	-1	-0.5	0	28.8	0.14	100	7834	100.21	27
2023-01-07 22:15:00	0	0	0	0	311	6.49	8.19	28.8	74.7	100.23	-0.9	-0.5	0	28.8	0.14	100	7832	100.22	26.9
2023-01-07 22:20:00	0	0	0	0	309	5.75	7.74	28.7	75	100.24	-1	-0.5	0	28.7	0.13	100	7833	100.22	26.7
2023-01-07 22:25:00	0	0	0	0	305	7.67	13.53	28.5	75.6	100.24	-1	-0.6	0	28.5	0.13	100	7833	100.22	26.7
2023-01-07 22:30:00	0	0	0	0	307	7.78	10.49	28.4	76.4	100.24	-1	-0.4	0	28.5	0.12	100	7833	100.23	26.8
2023-01-07 22:35:00	0	0	0	0	312	6.87	10.11	28.5	77.2	100.25	-0.9	-0.5	0	28.5	0.12	100	7832	100.23	26.9
2023-01-07 22:40:00	0	0	0	0	320	7.7	11.05	28.5	78.1	100.25	-1	-0.5	0	28.5	0.12	100	7835	100.23	27

z6-17454
Records: 8928

Timestamps	Port1															Port7		Port8	
	ATMOS 41 All-in-one Weather Station															Battery		Barometer	
	W/m² Solar Radiation	in Precipitation	Lightning Activity	miles Lightning Distance	° Wind Direction	mph Wind Speed	mph Gust Speed	°F Air Temp.	% Relative Humidity	kPa Atmospheric Pressure	° X-axis Level	° Y-axis Level	in/h Max Precip Rate	°F RH Sensor Temp	kPa VPD	% Battery Percent	mV Battery Voltage	kPa Reference Pressure	°F Logger Temp.
2023-01-07 22:45:00	0	0	0	0	322	7.16	9.53	28.6	79	100.25	-1.1	-0.5	0	28.6	0.11	100	7831	100.24	27.1
2023-01-07 22:50:00	0	0	0	0	302	5.28	7.65	28.7	78.5	100.26	-1	-0.5	0	28.7	0.11	100	7829	100.24	27.2
2023-01-07 22:55:00	0	0	0	0	309	6.71	9.19	28.8	78.4	100.26	-1	-0.5	0	28.8	0.12	100	7834	100.25	27.2
2023-01-07 23:00:00	0	0	0	0	317	6.31	9.62	28.7	80	100.26	-1.1	-0.5	0	28.7	0.11	100	7831	100.24	27.2
2023-01-07 23:05:00	0	0	0	0	322	7.25	10.8	28.7	80.5	100.26	-0.9	-0.5	0	28.7	0.1	100	7832	100.25	27.3
2023-01-07 23:10:00	0	0	0	0	324	7.72	11.5	28.7	80.8	100.26	-1	-0.5	0	28.7	0.1	100	7833	100.25	27.3
2023-01-07 23:15:00	0	0	0	0	339	6.4	10.29	28.7	82.4	100.26	-1	-0.5	0	28.7	0.09	100	7830	100.25	27.3
2023-01-07 23:20:00	0	0	0	0	333	7.23	9.8	28.7	82.4	100.26	-1	-0.4	0	28.7	0.09	100	7831	100.24	27.4
2023-01-07 23:25:00	0	0	0	0	339	9.08	13.06	28.7	82.5	100.25	-1	-0.4	0	28.7	0.09	100	7833	100.24	27.4
2023-01-07 23:30:00	0	0	0	0	349	8.75	11.99	28.6	82.6	100.25	-1	-0.5	0	28.6	0.09	100	7833	100.24	27.3
2023-01-07 23:35:00	0	0	0	0	358	7.02	9.33	28.4	82.9	100.25	-1	-0.4	0	28.4	0.09	100	7830	100.24	27.1
2023-01-07 23:40:00	0	0	0	0	6	8.41	13.22	28.2	82.5	100.26	-1	-0.5	0	28.2	0.09	100	7830	100.25	27.1
2023-01-07 23:45:00	0	0	0	0	351	8.1	12.24	28	82.8	100.26	-0.9	-0.5	0	28	0.09	100	7830	100.24	26.9
2023-01-07 23:50:00	0	0	0	0	349	6.4	9.35	27.9	83.3	100.26	-1.1	-0.3	0	27.9	0.09	100	7830	100.24	26.8
2023-01-07 23:55:00	0	0	0	0	343	6.17	8.46	27.9	83.3	100.25	-1	-0.6	0	27.9	0.09	100	7831	100.24	26.7
2023-01-08 00:00:00	0	0	0	0	342	8.23	10.6	27.7	83.9	100.25	-0.9	-0.5	0	27.7	0.08	100	7833	100.24	26.6
2023-01-08 00:05:00	0	0	0	0	353	7.14	10.29	27.5	84.4	100.25	-1	-0.5	0	27.5	0.08	100	7802	100.24	26.7
2023-01-08 00:10:00	0	0	0	0	351	9.37	12.35	27.5	84.3	100.25	-1	-0.5	0	27.5	0.08	99	7797	100.24	26.8
2023-01-08 00:15:00	0	0	0	0	352	6.98	11.03	27.3	85.3	100.24	-1.1	-0.5	0	27.3	0.07	99	7792	100.23	26.7
2023-01-08 00:20:00	0	0	0	0	350	8.79	12.8	27.2	85.3	100.23	-1	-0.4	0	27.1	0.07	100	7810	100.23	26.5
2023-01-08 00:25:00	0	0	0	0	355	7.07	10.42	27	85.2	100.23	-1.1	-0.5	0	27	0.07	100	7811	100.22	26.1
2023-01-08 00:30:00	0	0	0	0	353	7.56	11.43	26.8	85.5	100.22	-1.1	-0.5	0	26.7	0.07	100	7811	100.21	25.7
2023-01-08 00:35:00	0	0	0	0	4	8.03	10.18	26.5	86.2	100.21	-1	-0.4	0	26.5	0.07	100	7811	100.2	25.4
2023-01-08 00:40:00	0	0	0	0	6	7.83	10.27	26.3	86.7	100.21	-1	-0.4	0	26.3	0.06	100	7811	100.2	25.1
2023-01-08 00:45:00	0	0	0	0	9	6.89	10.22	26.1	87.4	100.21	-1	-0.3	0	26.1	0.06	100	7813	100.21	24.9
2023-01-08 00:50:00	0	0	0	0	9	5.99	9.28	26	87.5	100.22	-1.1	-0.4	0	26	0.06	100	7811	100.21	24.8
2023-01-08 00:55:00	0	0	0	0	16	5.91	8.12	25.9	88.2	100.22	-1.1	-0.3	0	25.9	0.06	100	7812	100.21	24.8
2023-01-08 01:00:00	0	0	0	0	10	5.88	7.58	26	87.8	100.22	-1	-0.5	0	26	0.06	100	7811	100.21	24.8
2023-01-08 01:05:00	0	0	0	0	17	6.06	8.34	26.2	87.3	100.22	-1.1	-0.5	0	26.2	0.06	100	7810	100.21	24.9
2023-01-08 01:10:00	0	0	0	0	11	5.1	6.89	26.1	87.8	100.22	-1.1	-0.4	0	26.1	0.06	100	7811	100.22	25
2023-01-08 01:15:00	0	0	0	0	16	4.56	5.97	26.1	87.4	100.22	-1.2	-0.4	0	26.1	0.06	100	7811	100.22	25
2023-01-08 01:20:00	0	0	0	0	337	4.09	5.46	26.2	87.4	100.23	-1	-0.5	0	26.2	0.06	100	7812	100.23	25
2023-01-08 01:25:00	0	0	0	0	324	4.79	7	26.2	88.7	100.23	-1.1	-0.4	0	26.2	0.05	100	7812	100.23	25
2023-01-08 01:30:00	0	0	0	0	355	5.03	7.05	26.2	87.8	100.23	-1	-0.4	0	26.2	0.06	100	7811	100.22	25
2023-01-08 01:35:00	0	0	0	0	24	5.84	7.94	26.2	87.4	100.23	-1.1	-0.5	0	26.2	0.06	100	7810	100.22	24.9
2023-01-08 01:40:00	0	0	0	0	355	4.23	5.66	26.1	87.8	100.23	-1.1	-0.4	0	26.1	0.06	100	7811	100.22	24.9
2023-01-08 01:45:00	0	0	0	0	6	5.3	9.04	26.1	87.5	100.23	-1	-0.4	0	26.1	0.06	100	7811	100.22	24.9
2023-01-08 01:50:00	0	0	0	0	1	4.09	6.62	26.1	87.5	100.23	-1.1	-0.4	0	26.1	0.06	100	7810	100.22	24.8
2023-01-08 01:55:00	0	0	0	0	15	3.33	6.08	26.1	87.6	100.23	-1.1	-0.4	0	26	0.06	100	7813	100.22	24.7
2023-01-08 02:00:00	0	0	0	0	22	2.86	5.14	26	87.8	100.24	-1.1	-0.4	0	26	0.06	100	7813	100.23	24.6
2023-01-08 02:05:00	0	0	0	0	48	4.45	6.11	26	87.9	100.24	-1.1	-0.5	0	26	0.06	100	7811	100.23	24.6
2023-01-08 02:10:00	0	0	0	0	24	3.65	5.01	26	88	100.24	-1.1	-0.5	0	26	0.06	100	7811	100.23	24.7
2023-01-08 02:15:00	0	0	0	0	348	2.37	4.07	26	88	100.25	-1	-0.4	0	26	0.06	100	7811	100.25	24.7
2023-01-08 02:20:00	0	0	0	0	344	1.95	3.22	25.8	88.4	100.26	-1.1	-0.4	0	25.8	0.05	100	7809	100.25	24.6
2023-01-08 02:25:00	0	0	0	0	300	2.51	3.89	25.8	88.6	100.26	-1	-0.5	0	25.8	0.05	100	7811	100.26	24.6
2023-01-08 02:30:00	0	0	0	0	298	3.87	4.81	25.9	88.2	100.27	-0.9	-0.4	0	25.9	0.06	100	7810	100.26	24.7
2023-01-08 02:35:00	0	0	0	0	330	3.51	4.68	25.8	88.4	100.27	-1.1	-0.4	0	25.8	0.05	100	7808	100.26	24.8
2023-01-08 02:40:00	0	0	0	0	324	4.29	5.17	26	88	100.27	-1.1	-0.5	0	25.9	0.06	100	7810	100.26	24.8
2023-01-08 02:45:00	0	0	0	0	315	3.13	4	26.1	87.6	100.27	-1	-0.4	0	26.1	0.06	100	7813	100.27	24.9
2023-01-08 02:50:00	0	0	0	0	336	3.96	5.01	26.1	87.5	100.28	-1.1	-0.5	0	26.1	0.06	100	7810	100.27	24.9
2023-01-08 02:55:00	0	0	0	0	343	4.05	4.81	26.1	87.6	100.28	-1.1	-0.4	0	26.1	0.06	100	7808	100.28	24.9
2023-01-08 03:00:00	0	0	0	0	341	4.29	5.57	26.1	87.6	100.29	-1	-0.4	0	26.1	0.06	100	7808	100.28	24.9
2023-01-08 03:05:00	0	0	0	0	336	4.63	5.57	26.2	87.5	100.29	-1.1	-0.4	0	26.2	0.06	100	7808	100.29	25
2023-01-08 03:10:00	0	0	0	0	329	3.74	5.73	26.2	87.8	100.29	-1.1	-0.5	0	26.2	0.06	100	7808	100.28	25
2023-01-08 03:15:00	0	0	0	0	339	4.34	5.88	26.2	87.7	100.28	-1.1	-0.4	0	26.2	0.06	100	7809	100.28	25.1
2023-01-08 03:20:00	0	0	0	0	356	4.29	5.14	26.2	88	100.28	-1.1	-0.5	0	26.2	0.06	100	7808	100.27	25.1
2023-01-08 03:25:00	0	0	0	0	352	2.8	4.68	26.2	87	100.27	-1.1	-0.4	0	26.2	0.06	100	7810	100.27	25.1
2023-01-08 03:30:00	0	0	0	0	322	4.43	6.64	26.2	87.7	100.27	-1	-0.5	0	26.2	0.06	100	7808	100.27	25.1
2023-01-08 03:35:00	0	0	0	0	331	4.79	6.22	26.2	88.4	100.27	-1.2	-0.5	0	26.2	0.06	100	7809	100.26	25.1
2023-01-08 03:40:00	0	0	0	0	325	3.69	5.21	26.2	88.4	100.26	-1.1	-0.5	0	26.2	0.06	100	7808	100.26	25.1
2023-01-08 03:45:00	0	0	0	0	320	4.5	6.11	26.1	87.8	100.26	-1.1	-0.5	0	26.2	0.06	100	7809	100.25	25.1
2023-01-08 03:50:00	0	0	0	0	335	2.93	4.83	26.2	87.7	100.25	-1.1	-0.5	0	26.2	0.06	100	7808	100.25	25.1
2023-01-08 03:55:00	0	0	0	0	343	5.41	7.02	26.1	87.4	100.25	-1.2	-0.6	0	26.2	0.06	100	7807	100.25	25.1
2023-01-08 04:00:00	0	0	0	0	340	5.44	7.83	26.2	87.3	100.25	-1.1	-0.4	0	26.2	0.06	100	7806	100.24	25
2023-01-08 04:05:00	0	0	0	0	304	3.83	4.61	26.1	87.5	100.25	-1	-0.5	0	26.1	0.06	100	7806	100.24	25
2023-01-08 04:10:00	0	0	0	0	324	4.12	4.99	26.1	87.5	100.25	-1.1	-0.4	0	26.1	0.06	100	7806	100.24	25
2023-01-08 04:15:00	0	0	0	0	356	4.16	5.88	26.1	87.5	100.23	-0.9	-0.4	0	26.1	0.06	100	7808	100.23	25
2023-01-08 04:20:00	0	0	0	0	352	2.62	3.42	26	87.9	100.23	-1	-0.5	0	26	0.06	100	7805	100.23	24.9
2023-01-08 04:25:00	0	0	0	0	326	2.42	3.33	26	87.9	100.23	-1.1	-0.5	0	26	0.06	100	7805	100.23	24.9

z6-17454
Records: 8928

Timestamps	Port1															Port7		Port8	
	ATMOS 41 All-in-one Weather Station															Battery		Barometer	
	W/m² Solar Radiation	in Precipitation	Lightning Activity	miles Lightning Distance	° Wind Direction	mph Wind Speed	mph Gust Speed	°F Air Temp.	% Relative Humidity	kPa Atmospheric Pressure	° X-axis Level	° Y-axis Level	in/h Max Precip Rate	°F RH Sensor Temp	kPa VPD	% Battery Percent	mV Battery Voltage	kPa Reference Pressure	°F Logger Temp.
2023-01-08 04:30:00	0	0	0	0	312	2.35	3.71	26	87.8	100.24	-1.1	-0.4	0	26	0.06	100	7807	100.23	24.9
2023-01-08 04:35:00	0	0	0	0	321	3.74	4.41	26	87.9	100.23	-1.1	-0.4	0	26	0.06	100	7804	100.23	24.9
2023-01-08 04:40:00	0	0	0	0	331	3.11	4.27	26	87.9	100.23	-1.1	-0.4	0	26	0.06	100	7807	100.22	24.9
2023-01-08 04:45:00	0	0	0	0	320	2.28	5.12	25.9	88.2	100.22	-1	-0.4	0	25.9	0.06	100	7805	100.22	24.9
2023-01-08 04:50:00	0	0	0	0	298	2.24	3.44	26	87.9	100.22	-1.2	-0.4	0	26	0.06	100	7805	100.22	24.9
2023-01-08 04:55:00	0	0	0	0	295	3.31	4.14	26	88	100.23	-1.1	-0.4	0	26	0.06	100	7805	100.22	24.9
2023-01-08 05:00:00	0	0	0	0	323	2.44	3.53	26	88.5	100.22	-1.2	-0.5	0	26	0.06	100	7809	100.22	24.9
2023-01-08 05:05:00	0	0	0	0	337	2.8	3.76	26	88	100.22	-1.1	-0.4	0	25.9	0.06	100	7805	100.21	24.9
2023-01-08 05:10:00	0	0	0	0	298	2.08	2.89	25.9	88.2	100.22	-1.1	-0.4	0	25.9	0.06	100	7807	100.22	24.9
2023-01-08 05:15:00	0	0	0	0	296	1.74	3.13	26.1	89.2	100.22	-1	-0.4	0	26.1	0.05	100	7805	100.22	24.9
2023-01-08 05:20:00	0	0	0	0	293	1.57	2.98	25.9	88.6	100.23	-1.1	-0.5	0	25.9	0.05	100	7805	100.22	24.9
2023-01-08 05:25:00	0	0	0	0	262	2.06	3.76	26	89.2	100.23	-1.1	-0.4	0	26	0.05	100	7806	100.23	24.9
2023-01-08 05:30:00	0	0	0	0	278	3.06	4.7	26.1	89.1	100.23	-1.1	-0.4	0	26.1	0.05	100	7805	100.23	24.9
2023-01-08 05:35:00	0	0	0	0	271	2.73	3.69	26.1	89.6	100.23	-1.1	-0.5	0	26.1	0.05	100	7805	100.23	25
2023-01-08 05:40:00	0	0	0	0	280	4.12	6.44	26.1	89.3	100.23	-1	-0.4	0	26.1	0.05	100	7805	100.23	25
2023-01-08 05:45:00	0	0	0	0	285	3.47	6.67	26.2	89.1	100.24	-1.1	-0.5	0	26.2	0.05	100	7803	100.23	25.1
2023-01-08 05:50:00	0	0	0	0	263	3.15	5.39	26.2	89.1	100.24	-1.1	-0.4	0	26.2	0.05	100	7805	100.23	25.1
2023-01-08 05:55:00	0	0	0	0	288	5.35	9.35	26.3	88.9	100.23	-1.2	-0.4	0	26.3	0.05	100	7803	100.23	25.2
2023-01-08 06:00:00	0	0	0	0	286	4.29	6.33	26.4	88.5	100.23	-1.1	-0.4	0	26.4	0.06	100	7805	100.22	25.2
2023-01-08 06:05:00	0	0	0	0	315	4.34	6.06	26.3	88.3	100.22	-1.1	-0.4	0	26.3	0.06	100	7802	100.21	25.2
2023-01-08 06:10:00	0	0	0	0	341	4.43	5.82	26.4	88.5	100.21	-1	-0.5	0	26.3	0.06	100	7802	100.21	25.2
2023-01-08 06:15:00	0	0	0	0	333	4.14	5.75	26.4	88.4	100.21	-1.1	-0.5	0	26.5	0.06	100	7802	100.21	25.2
2023-01-08 06:20:00	0	0	0	0	325	4.27	5.66	26.5	88.1	100.22	-1.1	-0.4	0	26.5	0.06	100	7801	100.21	25.3
2023-01-08 06:25:00	0	0	0	0	330	4.43	6.02	26.6	87.9	100.22	-0.9	-0.4	0	26.6	0.06	100	7805	100.21	25.3
2023-01-08 06:30:00	0	0	0	0	305	5.08	7.38	26.5	87.5	100.22	-1	-0.5	0	26.5	0.06	100	7804	100.21	25.3
2023-01-08 06:35:00	0	0	0	0	306	6.29	10.85	26.4	86.8	100.22	-1.1	-0.5	0	26.5	0.06	100	7800	100.21	25.3
2023-01-08 06:40:00	0	0	0	0	295	7	10.54	26.5	86.1	100.22	-1.1	-0.4	0	26.5	0.07	100	7805	100.21	25.4
2023-01-08 06:45:00	0	0	0	0	286	5.01	6.85	26.5	86	100.21	-1	-0.4	0	26.5	0.07	100	7803	100.2	25.4
2023-01-08 06:50:00	0	0	0	0	331	5.44	7.56	26.6	85.7	100.2	-1	-0.4	0	26.6	0.07	100	7802	100.19	25.4
2023-01-08 06:55:00	0	0	0	0	316	5.06	6.76	26.5	86.2	100.2	-1	-0.5	0	26.5	0.07	100	7802	100.2	25.4
2023-01-08 07:00:00	0	0	0	0	313	4.88	6.51	26.6	85.6	100.21	-1	-0.4	0	26.6	0.07	100	7803	100.21	25.4
2023-01-08 07:05:00	0	0	0	0	299	5.26	6.64	26.5	86	100.21	-1.1	-0.5	0	26.5	0.07	100	7801	100.2	25.4
2023-01-08 07:10:00	0	0	0	0	299	5.84	8.61	26.5	84.6	100.2	-1.2	-0.5	0	26.5	0.08	100	7802	100.2	25.4
2023-01-08 07:15:00	0	0	0	0	304	5.61	10.49	26.5	83.9	100.2	-1.1	-0.5	0	26.6	0.08	100	7802	100.19	25.4
2023-01-08 07:20:00	0	0	0	0	316	5.35	6.49	26.6	83.8	100.19	-1	-0.4	0	26.6	0.08	100	7802	100.18	25.4
2023-01-08 07:25:00	0	0	0	0	333	5.12	6.71	26.6	83.7	100.19	-1	-0.4	0	26.6	0.08	100	7802	100.18	25.4
2023-01-08 07:30:00	0.6	0	0	0	338	6.29	8.57	26.6	83.7	100.17	-1	-0.5	0	26.6	0.08	100	7802	100.17	25.4
2023-01-08 07:35:00	1.2	0	0	0	332	4.65	6.35	26.6	83.4	100.17	-1	-0.4	0	26.6	0.08	99	7799	100.17	25.4
2023-01-08 07:40:00	2.2	0	0	0	313	4.94	7.31	26.6	82.2	100.17	-1.1	-0.5	0	26.6	0.09	100	7801	100.16	25.4
2023-01-08 07:45:00	3.4	0	0	0	312	4.94	7.45	26.6	82	100.17	-1.1	-0.4	0	26.6	0.09	100	7802	100.16	25.5
2023-01-08 07:50:00	4.8	0	0	0	297	5.32	7.87	26.6	81.6	100.16	-1.1	-0.5	0	26.6	0.09	99	7799	100.16	25.5
2023-01-08 07:55:00	6	0	0	0	296	4.43	6.08	26.6	81.6	100.16	-1.1	-0.4	0	26.6	0.09	100	7800	100.16	25.6
2023-01-08 08:00:00	7.4	0	0	0	291	5.46	9.08	26.7	81.4	100.16	-1.1	-0.5	0	26.7	0.09	99	7799	100.16	25.6
2023-01-08 08:05:00	9.6	0	0	0	289	6.11	9.46	26.7	81.3	100.16	-1.1	-0.5	0	26.7	0.09	100	7801	100.16	25.6
2023-01-08 08:10:00	11.6	0	0	0	278	5.37	6.85	26.7	81.4	100.16	-1	-0.5	0	26.8	0.09	100	7801	100.16	25.7
2023-01-08 08:15:00	13.8	0	0	0	238	5.66	7.85	26.8	81	100.16	-1.1	-0.4	0	26.8	0.09	100	7802	100.16	25.7
2023-01-08 08:20:00	15	0	0	0	252	4.36	6.46	26.8	81	100.17	-1.1	-0.5	0	26.9	0.09	99	7798	100.16	25.8
2023-01-08 08:25:00	15.6	0	0	0	261	6.6	8.81	26.8	81	100.17	-1	-0.5	0	26.9	0.09	100	7800	100.17	25.8
2023-01-08 08:30:00	17.6	0	0	0	281	6.04	8.88	26.9	80.5	100.18	-1	-0.5	0	26.9	0.1	99	7798	100.17	25.9
2023-01-08 08:35:00	18.4	0	0	0	278	7.54	11.72	27	80.4	100.18	-1	-0.6	0	27	0.1	99	7799	100.17	25.9
2023-01-08 08:40:00	20.8	0	0	0	278	6.11	9.01	27	80.3	100.18	-1	-0.5	0	27	0.1	99	7799	100.18	26
2023-01-08 08:45:00	23.8	0	0	0	289	6.51	8.48	27	80.4	100.18	-1.1	-0.4	0	27	0.1	100	7800	100.18	26
2023-01-08 08:50:00	26.2	0	0	0	285	6.15	9.98	26.9	80.5	100.19	-1.1	-0.4	0	27.1	0.1	99	7798	100.19	26.1
2023-01-08 08:55:00	24.6	0	0	0	285	7.61	11.99	27	80.2	100.19	-1	-0.5	0	27.1	0.1	99	7798	100.19	26.1
2023-01-08 09:00:00	23	0	0	0	285	6.73	10	27.1	80.1	100.2	-1.1	-0.4	0	27.1	0.1	99	7799	100.19	26.1
2023-01-08 09:05:00	33.6	0	0	0	285	6.49	10.18	27.1	80.3	100.19	-1	-0.4	0	27.2	0.1	99	7798	100.19	26.2
2023-01-08 09:10:00	40.4	0	0	0	277	6.78	9.66	27.1	80.6	100.19	-1.1	-0.4	0	27.2	0.1	99	7798	100.19	26.3
2023-01-08 09:15:00	42.6	0	0	0	289	7.78	11.07	27.2	80.4	100.19	-0.9	-0.4	0	27.3	0.1	99	7799	100.19	26.3
2023-01-08 09:20:00	43.2	0	0	0	289	7.25	12.06	27.3	80.1	100.2	-1.1	-0.4	0	27.4	0.1	99	7799	100.2	26.4
2023-01-08 09:25:00	46.4	0	0	0	270	8.77	12.91	27.3	79.8	100.2	-1	-0.4	0	27.4	0.1	100	7800	100.2	26.5
2023-01-08 09:30:00	54.6	0	0	0	265	6.64	13.22	27.4	79.1	100.2	-1.1	-0.4	0	27.5	0.11	100	7801	100.2	26.6
2023-01-08 09:35:00	64.4	0	0	0	272	5.41	7.47	27.4	80.1	100.2	-0.9	-0.5	0	27.6	0.1	100	7800	100.2	26.7
2023-01-08 09:40:00	70	0	0	0	259	5.88	8.08	27.5	79.8	100.2	-1.1	-0.5	0	27.8	0.1	100	7802	100.2	26.8
2023-01-08 09:45:00	74.2	0	0	0	270	5.53	8.34	27.7	79.9	100.2	-0.9	-0.4	0	27.9	0.1	100	7802	100.2	26.9
2023-01-08 09:50:00	78.8	0	0	0	275	6.06	9.57	27.8	79.7	100.2	-1.1	-0.4	0	28	0.1	100	7804	100.2	27.1
2023-01-08 09:55:00	84.8	0	0	0	268	5.99	10.33	28	79.1	100.2	-1	-0.4	0	28.2	0.11	100	7803	100.2	27.3
2023-01-08 10:00:00	86.4	0	0	0	279	5.59	8.88	28	78.8	100.2	-1	-0.4	0	28.3	0.11	100	7803	100.2	27.4
2023-01-08 10:05:00	92.2	0	0	0	274	5.88	9.13	28	78.8	100.2	-1	-0.5	0	28.4	0.11	100	7805	100.2	27.6
2023-01-08 10:10:00	92.8	0	0	0	272	5.41	7.61	28.2	79.5	100.2	-1.1	-0.4	0	28.5	0.11	100	7805	100.2	27.7

z6-17454
Records: 8928

Timestamps	Port1															Port7		Port8	
	ATMOS 41 All-in-one Weather Station															Battery		Barometer	
	W/m² Solar Radiation	in Precipitation	Lightning Activity	miles Lightning Distance	° Wind Direction	mph Wind Speed	mph Gust Speed	°F Air Temp.	% Relative Humidity	kPa Atmospheric Pressure	° X-axis Level	° Y-axis Level	in/h Max Precip Rate	°F RH Sensor Temp	kPa VPD	% Battery Percent	mV Battery Voltage	kPa Reference Pressure	°F Logger Temp.
2023-01-08 10:15:00	98.8	0	0	0	282	4.92	8.55	28.3	78.5	100.19	-1	-0.4	0	28.6	0.11	100	7808	100.19	27.8
2023-01-08 10:20:00	99.8	0	0	0	218	6.04	9.86	28.4	79.7	100.19	-1.1	-0.4	0	28.7	0.11	100	7808	100.19	27.9
2023-01-08 10:25:00	112.2	0	0	0	242	5.7	8.43	28.4	79.3	100.18	-1	-0.4	0	28.7	0.11	100	7806	100.18	28
2023-01-08 10:30:00	110.6	0	0	0	230	4.03	6.76	28.4	79.5	100.17	-0.9	-0.5	0	28.8	0.11	100	7807	100.17	28.1
2023-01-08 10:35:00	108.8	0	0	0	276	3.74	5.75	28.5	80.5	100.16	-1	-0.5	0	28.9	0.1	100	7808	100.16	28.3
2023-01-08 10:40:00	111.8	0	0	0	268	3.31	6.11	28.7	80.3	100.15	-1	-0.5	0	29.1	0.11	100	7809	100.15	28.5
2023-01-08 10:45:00	123.4	0	0	0	269	4.59	8.46	28.9	79.9	100.14	-1	-0.4	0	29.3	0.11	100	7808	100.13	28.6
2023-01-08 10:50:00	122.4	0	0	0	264	3.78	7.02	28.9	79.7	100.13	-0.9	-0.5	0	29.4	0.11	100	7811	100.13	28.8
2023-01-08 10:55:00	110.4	0	0	0	246	5.3	8.84	29	79.5	100.13	-1	-0.4	0	29.4	0.11	100	7812	100.12	28.9
2023-01-08 11:00:00	104.8	0	0	0	247	4.97	10.16	29	79	100.12	-1	-0.4	0	29.4	0.11	100	7813	100.12	28.9
2023-01-08 11:05:00	107.2	0	0	0	259	4.16	6.22	29.1	79.1	100.11	-1	-0.4	0	29.5	0.11	100	7811	100.11	29
2023-01-08 11:10:00	107.6	0	0	0	259	4.21	6.49	29.2	79	100.11	-1	-0.4	0	29.6	0.11	100	7812	100.1	29.1
2023-01-08 11:15:00	102.6	0	0	0	260	3.47	5.84	29.2	78.9	100.1	-1	-0.4	0	29.7	0.12	100	7812	100.09	29.2
2023-01-08 11:20:00	107.4	0	0	0	279	3.8	5.55	29.3	78.6	100.08	-0.9	-0.5	0	29.7	0.12	100	7812	100.08	29.3
2023-01-08 11:25:00	111.4	0	0	0	295	4.43	7.05	29.4	78.5	100.07	-1	-0.5	0	29.8	0.12	100	7814	100.07	29.4
2023-01-08 11:30:00	125.8	0	0	0	301	3.62	5.77	29.5	78.2	100.05	-0.9	-0.4	0	30	0.12	100	7816	100.05	29.5
2023-01-08 11:35:00	117.6	0	0	0	253	3.29	5.75	29.6	77.6	100.05	-0.9	-0.4	0	30.1	0.12	100	7815	100.04	29.7
2023-01-08 11:40:00	118.8	0	0	0	274	5.3	11.54	29.7	77.2	100.04	-0.9	-0.5	0	30.2	0.13	100	7816	100.03	29.8
2023-01-08 11:45:00	124.2	0	0	0	289	5.14	7.54	29.9	76.7	100.02	-0.8	-0.5	0	30.3	0.13	100	7818	100.02	29.9
2023-01-08 11:50:00	131.4	0	0	0	253	5.23	9.24	29.9	77.2	100.03	-0.9	-0.4	0	30.4	0.13	100	7820	100.03	30
2023-01-08 11:55:00	125.4	0	0	0	252	4.94	6.93	30	76.4	100.03	-0.9	-0.5	0	30.5	0.13	100	7820	100.03	30.1
2023-01-08 12:00:00	129	0	0	0	259	5.26	8.66	29.9	76.8	100.03	-0.9	-0.6	0	30.5	0.13	100	7819	100.02	30.2
2023-01-08 12:05:00	127	0	0	0	268	4.54	8.05	30.1	76.3	100.02	-0.8	-0.5	0	30.6	0.13	100	7819	100.01	30.3
2023-01-08 12:10:00	138.4	0	0	0	221	3.83	9.37	30.1	76.3	100	-1	-0.4	0	30.7	0.13	100	7818	99.99	30.4
2023-01-08 12:15:00	147.6	0	0	0	238	1.61	5.28	30	77.3	99.98	-0.9	-0.6	0	30.8	0.13	100	7824	99.98	30.6
2023-01-08 12:20:00	148.6	0	0	0	212	2.66	4.94	30.3	77.1	99.98	-0.9	-0.4	0	31.2	0.13	100	7825	99.97	30.8
2023-01-08 12:25:00	144	0	0	0	159	3.04	5.19	30.7	75.2	99.96	-1	-0.5	0	31.4	0.14	100	7824	99.96	31
2023-01-08 12:30:00	139.6	0	0	0	154	2.13	4.59	30.7	75.9	99.95	-0.9	-0.5	0	31.5	0.14	100	7827	99.95	31
2023-01-08 12:35:00	139	0	0	0	174	4.56	6.55	30.8	75.1	99.94	-0.9	-0.5	0	31.5	0.15	100	7826	99.93	31.1
2023-01-08 12:40:00	145.2	0	0	0	178	2.55	7	30.8	74.5	99.93	-0.9	-0.4	0	31.5	0.15	100	7827	99.92	31
2023-01-08 12:45:00	145.2	0	0	0	162	5.35	7.11	31	75.5	99.91	-0.9	-0.4	0	31.5	0.14	100	7827	99.91	31.1
2023-01-08 12:50:00	140.6	0	0	0	166	5.57	8.28	31	74.6	99.9	-0.8	-0.4	0	31.5	0.15	100	7830	99.9	31.1
2023-01-08 12:55:00	137.8	0	0	0	161	6.73	8.75	31.1	74.5	99.89	-0.8	-0.5	0	31.5	0.15	100	7830	99.89	31
2023-01-08 13:00:00	135.2	0	0	0	165	5.46	7.11	31	75	99.89	-0.8	-0.4	0	31.4	0.15	100	7829	99.89	31
2023-01-08 13:05:00	147.8	0	0	0	121	5.37	8.63	31	74.3	99.88	-1	-0.6	0	31.5	0.15	100	7832	99.87	31
2023-01-08 13:10:00	144.2	0	0	0	147	5.35	8.14	31	74.3	99.87	-1	-0.5	0	31.5	0.15	100	7833	99.87	31
2023-01-08 13:15:00	140	0	0	0	156	6.29	8.66	31	74.6	99.86	-0.9	-0.4	0	31.5	0.15	100	7833	99.86	31
2023-01-08 13:20:00	122.8	0	0	0	176	6.11	8.59	31	75	99.87	-1	-0.5	0	31.4	0.15	100	7833	99.86	31
2023-01-08 13:25:00	127.2	0	0	0	199	3.33	8.14	31	73.8	99.86	-0.9	-0.5	0	31.5	0.15	100	7836	99.86	31
2023-01-08 13:30:00	126	0	0	0	202	2.91	5.79	30.9	74.3	99.85	-0.9	-0.5	0	31.5	0.15	100	7834	99.84	31.1
2023-01-08 13:35:00	139.6	0	0	0	186	4.76	7.25	31.1	74.7	99.83	-0.9	-0.4	0	31.5	0.15	100	7833	99.83	31.2
2023-01-08 13:40:00	135.4	0	0	0	105	1.41	2.86	31	75	99.83	-1	-0.5	0	31.7	0.15	100	7835	99.82	31.3
2023-01-08 13:45:00	149.6	0	0	0	221	2.82	5.61	31.3	74.1	99.82	-0.8	-0.5	0	32	0.15	100	7839	99.81	31.5
2023-01-08 13:50:00	154.8	0	0	0	170	2.39	4.79	31.4	73.8	99.81	-0.8	-0.5	0	32.1	0.16	100	7837	99.81	31.6
2023-01-08 13:55:00	144.6	0	0	0	137	0.92	2.28	31.2	74.2	99.81	-1	-0.6	0	32.3	0.15	100	7842	99.8	31.8
2023-01-08 14:00:00	146.8	0	0	0	173	2.08	4.16	31.5	73.5	99.8	-0.7	-0.6	0	32.5	0.16	100	7840	99.79	32
2023-01-08 14:05:00	135.8	0	0	0	181	5.48	8.48	32	72.6	99.8	-1.1	-0.4	0	32.5	0.17	100	7840	99.79	32
2023-01-08 14:10:00	133.2	0	0	0	148	3.74	6.08	32	71.8	99.79	-0.9	-0.6	0	32.4	0.17	100	7841	99.79	32
2023-01-08 14:15:00	119	0	0	0	187	5.03	10.2	31.9	72.7	99.8	-1	-0.4	0	32.4	0.17	100	7843	99.8	32
2023-01-08 14:20:00	108	0	0	0	188	4.03	8.12	31.9	72.6	99.81	-0.8	-0.5	0	32.3	0.17	100	7840	99.8	31.9
2023-01-08 14:25:00	105.6	0	0	0	161	3.76	6.15	31.9	72.2	99.81	-0.9	-0.5	0	32.4	0.17	100	7841	99.8	31.8
2023-01-08 14:30:00	107.4	0	0	0	110	2.17	4.25	31.8	72	99.79	-0.9	-0.4	0	32.3	0.17	100	7840	99.79	31.8
2023-01-08 14:35:00	109.6	0	0	0	186	1.43	2.84	31.7	72.7	99.78	-0.8	-0.5	0	32.4	0.16	100	7840	99.77	31.9
2023-01-08 14:40:00	114.2	0	0	0	105	3.33	4.85	31.9	72.7	99.77	-1	-0.5	0	32.5	0.17	100	7843	99.76	32
2023-01-08 14:45:00	118	0	0	0	114	3.44	4.99	32	72	99.76	-0.8	-0.5	0	32.5	0.17	100	7843	99.75	32.1
2023-01-08 14:50:00	126	0	0	0	121	2.55	4.61	32	71.9	99.75	-0.9	-0.5	0	32.6	0.17	100	7841	99.74	32.1
2023-01-08 14:55:00	133.2	0	0	0	59	2.06	3.69	32	72.6	99.74	-0.8	-0.5	0	32.8	0.17	100	7842	99.74	32.2
2023-01-08 15:00:00	131.6	0	0	0	8	2.68	4.12	32.4	72.3	99.73	-0.9	-0.5	0	33	0.17	100	7844	99.72	32.3
2023-01-08 15:05:00	121	0	0	0	68	2.8	4.56	32.5	72.4	99.73	-0.9	-0.5	0	33.2	0.17	100	7843	99.72	32.4
2023-01-08 15:10:00	115.8	0	0	0	215	1.03	2.93	32.5	71.5	99.73	-0.9	-0.4	0	33.3	0.18	100	7843	99.72	32.5
2023-01-08 15:15:00	105.6	0	0	0	358	1.23	4.34	32.5	72	99.73	-0.7	-0.5	0	33.4	0.17	100	7843	99.72	32.6
2023-01-08 15:20:00	105.2	0	0	0	16	3.51	5.5	32.9	70.9	99.72	-0.8	-0.5	0	33.4	0.18	100	7841	99.7	32.6
2023-01-08 15:25:00	135.8	0	0	0	15	4.68	6.69	32.9	70.9	99.7	-0.9	-0.5	0	33.4	0.18	100	7843	99.69	32.4
2023-01-08 15:30:00	157.8	0	0	0	12	5.86	8.9	33.3	70.8	99.68	-0.8	-0.7	0	33.9	0.19	100	7843	99.68	32.4
2023-01-08 15:35:00	126.2	0	0	0	12	7.49	11.12	33.8	69.6	99.68	-0.8	-0.6	0	34.2	0.2	100	7840	99.66	32.4
2023-01-08 15:40:00	100	0	0	0	18	7.43	9.26	33.8	68.4	99.67	-0.7	-0.5	0	34.2	0.21	100	7845	99.66	32.2
2023-01-08 15:45:00	44.8	0	0	0	7	6.2	9.24	33.5	68.4	99.67	-0.7	-0.5	0	33.6	0.21	100	7842	99.65	31.9
2023-01-08 15:50:00	30	0	0	0	357	6.62	8.93	32.8	69.7	99.66	-0.8	-0.7	0	32.9	0.19	100	7840	99.64	31.4
2023-01-08 15:55:00	26.2	0	0	0	5	6.49	8.75	32.1	70.3	99.65	-0.8	-0.5	0	32.2	0.18	100	7839	99.64	30.8

z6-17454
Records: 8928

Timestamps	Port1															Port7		Port8	
	ATMOS 41 All-in-one Weather Station															Battery		Barometer	
	W/m² Solar Radiation	in Precipitation	Lightning Activity	miles Lightning Distance	° Wind Direction	mph Wind Speed	mph Gust Speed	°F Air Temp.	% Relative Humidity	kPa Atmospheric Pressure	° X-axis Level	° Y-axis Level	in/h Max Precip Rate	°F RH Sensor Temp	kPa VPD	% Battery Percent	mV Battery Voltage	kPa Reference Pressure	°F Logger Temp.
2023-01-08 16:00:00	21.4	0	0	0	3	4.85	7.36	31.6	70.9	99.65	-0.8	-0.6	0	31.6	0.17	100	7840	99.63	30.3
2023-01-08 16:05:00	17.4	0	0	0	356	3.13	3.85	31	72.2	99.65	-0.9	-0.5	0	31.1	0.16	100	7838	99.63	29.8
2023-01-08 16:10:00	14.2	0	0	0	346	2.77	4.27	30.7	72.5	99.65	-0.9	-0.5	0	30.7	0.16	100	7840	99.63	29.2
2023-01-08 16:15:00	11.4	0	0	0	343	2.75	3.42	30.2	74	99.65	-1	-0.4	0	30.2	0.15	100	7837	99.63	28.7
2023-01-08 16:20:00	10.4	0	0	0	340	2.8	3.8	29.8	75.1	99.64	-0.9	-0.5	0	29.9	0.14	100	7837	99.63	28.4
2023-01-08 16:25:00	11.8	0	0	0	347	3.04	3.89	29.5	75.7	99.64	-1	-0.5	0	29.6	0.13	100	7838	99.62	28.2
2023-01-08 16:30:00	8.4	0	0	0	359	3	3.6	29.4	75.9	99.63	-0.9	-0.5	0	29.4	0.13	100	7836	99.61	27.9
2023-01-08 16:35:00	9.6	0	0	0	11	3.18	4.23	29.2	75.8	99.62	-1	-0.4	0	29.3	0.13	100	7836	99.6	27.7
2023-01-08 16:40:00	6	0	0	0	6	3.09	3.91	29.2	76.9	99.62	-1	-0.4	0	29.2	0.13	100	7836	99.6	27.5
2023-01-08 16:45:00	3.8	0	0	0	14	3.4	4.61	29.1	77.4	99.62	-1.1	-0.5	0	29.1	0.12	100	7833	99.6	27.4
2023-01-08 16:50:00	2.4	0	0	0	22	3.94	5.14	28.9	77.6	99.61	-1.1	-0.4	0	29	0.12	100	7833	99.59	27.2
2023-01-08 16:55:00	1.2	0	0	0	35	4.12	5.3	28.8	77.6	99.6	-1	-0.5	0	28.8	0.12	100	7832	99.58	26.9
2023-01-08 17:00:00	0.2	0	0	0	40	4	6.04	28.7	76.8	99.59	-1	-0.6	0	28.7	0.12	100	7834	99.57	26.6
2023-01-08 17:05:00	0	0	0	0	35	4.14	5.61	28.6	77	99.58	-1	-0.5	0	28.6	0.12	100	7832	99.56	26.4
2023-01-08 17:10:00	0	0	0	0	41	3.87	5.79	28.4	77.7	99.57	-1	-0.4	0	28.4	0.12	100	7833	99.55	26.2
2023-01-08 17:15:00	0	0	0	0	55	4.25	6.11	28.3	78	99.57	-1.1	-0.4	0	28.3	0.12	100	7833	99.55	26
2023-01-08 17:20:00	0	0	0	0	71	3.76	6.29	28.2	78.3	99.57	-1	-0.4	0	28.2	0.11	100	7833	99.55	25.8
2023-01-08 17:25:00	0	0	0	0	59	3.89	5.21	28.2	78.4	99.57	-1	-0.5	0	28.2	0.11	100	7830	99.54	25.7
2023-01-08 17:30:00	0	0	0	0	356	2.73	4.14	28	79	99.56	-1.1	-0.4	0	28	0.11	100	7830	99.53	25.5
2023-01-08 17:35:00	0	0	0	0	355	2.66	3.69	27.7	79.9	99.55	-1.1	-0.4	0	27.7	0.1	100	7829	99.53	25.1
2023-01-08 17:40:00	0	0	0	0	7	4.16	6.51	27.5	80.7	99.55	-1.1	-0.4	0	27.5	0.1	100	7830	99.53	24.8
2023-01-08 17:45:00	0	0	0	0	6	4.74	6.73	27.4	81.5	99.55	-1.1	-0.5	0	27.4	0.09	100	7829	99.53	24.8
2023-01-08 17:50:00	0	0	0	0	357	4.81	6.26	27.2	81.5	99.54	-0.9	-0.4	0	27.2	0.09	100	7827	99.53	24.9
2023-01-08 17:55:00	0	0	0	0	352	3.67	4.97	27.2	82.1	99.54	-1.1	-0.4	0	27.1	0.09	100	7830	99.52	24.7
2023-01-08 18:00:00	0	0	0	0	340	4.54	5.32	27	82.6	99.53	-1	-0.5	0	27	0.09	100	7830	99.51	24.5
2023-01-08 18:05:00	0	0	0	0	344	4.68	6.15	26.9	83.8	99.53	-1.1	-0.4	0	26.9	0.08	100	7828	99.5	24.4
2023-01-08 18:10:00	0	0	0	0	357	4.97	8.28	26.7	84.1	99.52	-0.9	-0.4	0	26.7	0.08	100	7827	99.5	24.2
2023-01-08 18:15:00	0	0	0	0	0	4.63	6.98	26.7	84.5	99.52	-1	-0.5	0	26.7	0.08	100	7828	99.5	24.2
2023-01-08 18:20:00	0	0	0	0	359	3.87	4.68	26.6	84.9	99.52	-1.1	-0.5	0	26.6	0.07	100	7827	99.5	24.2
2023-01-08 18:25:00	0	0	0	0	3	4.07	5.14	26.5	85	99.52	-1.2	-0.4	0	26.5	0.07	100	7826	99.5	24
2023-01-08 18:30:00	0	0	0	0	5	4.05	5.41	26.4	85.9	99.51	-1.1	-0.5	0	26.5	0.07	100	7827	99.49	23.9
2023-01-08 18:35:00	0	0	0	0	6	3.87	5.88	26.3	85.4	99.51	-1.1	-0.5	0	26.3	0.07	100	7828	99.49	23.8
2023-01-08 18:40:00	0	0	0	0	358	3.51	4.92	26.2	85.9	99.51	-1.2	-0.5	0	26.2	0.07	100	7826	99.49	23.6
2023-01-08 18:45:00	0	0	0	0	6	3.44	4.85	26.1	85.6	99.5	-1	-0.4	0	26.1	0.07	100	7825	99.48	23.4
2023-01-08 18:50:00	0	0	0	0	6	3.49	4.61	26	86.4	99.5	-1.1	-0.4	0	26	0.07	100	7823	99.47	23.3
2023-01-08 18:55:00	0	0	0	0	8	3.36	5.59	25.8	86.8	99.49	-1.2	-0.5	0	25.9	0.06	100	7826	99.47	23.2
2023-01-08 19:00:00	0	0	0	0	6	3.65	4.74	25.8	86.5	99.48	-1	-0.4	0	25.8	0.06	100	7826	99.46	23
2023-01-08 19:05:00	0	0	0	0	18	2.91	4.68	25.6	87.1	99.48	-1.1	-0.5	0	25.6	0.06	100	7822	99.46	22.9
2023-01-08 19:10:00	0	0	0	0	20	2.39	3.27	25.6	87.4	99.48	-1.2	-0.5	0	25.6	0.06	100	7824	99.46	22.8
2023-01-08 19:15:00	0	0	0	0	28	2.3	4.25	25.4	87.9	99.48	-1.1	-0.5	0	25.4	0.06	100	7823	99.47	22.6
2023-01-08 19:20:00	0	0	0	0	14	0.92	1.68	25.4	88	99.48	-1.1	-0.5	0	25.4	0.06	100	7821	99.46	22.4
2023-01-08 19:25:00	0	0	0	0	283	1.1	1.72	25.1	88.7	99.49	-1.1	-0.4	0	25.1	0.05	100	7823	99.47	22.1
2023-01-08 19:30:00	0	0	0	0	291	1.43	1.88	24.7	89.6	99.49	-1.1	-0.4	0	24.7	0.05	100	7824	99.47	22
2023-01-08 19:35:00	0	0	0	0	276	1.57	2.06	24.6	90.4	99.49	-1.1	-0.4	0	24.6	0.04	100	7820	99.48	21.8
2023-01-08 19:40:00	0	0	0	0	228	1.48	2.13	24.5	90.1	99.49	-1	-0.4	0	24.5	0.04	100	7820	99.48	21.7
2023-01-08 19:45:00	0	0	0	0	217	1.61	2.44	24.5	90.8	99.49	-1.2	-0.4	0	24.5	0.04	100	7821	99.47	21.6
2023-01-08 19:50:00	0	0	0	0	128	1.05	1.83	24.5	90.5	99.48	-1.1	-0.5	0	24.5	0.04	100	7821	99.46	21.5
2023-01-08 19:55:00	0	0	0	0	74	1.79	3.2	24.6	90.8	99.48	-1.1	-0.4	0	24.7	0.04	100	7821	99.46	21.4
2023-01-08 20:00:00	0	0	0	0	76	2.28	3.47	24.6	89.1	99.48	-1.1	-0.4	0	24.6	0.05	100	7821	99.46	21.4
2023-01-08 20:05:00	0	0	0	0	150	1.07	1.95	24.8	89.6	99.47	-1.2	-0.4	0	24.8	0.05	100	7819	99.45	21.4
2023-01-08 20:10:00	0	0	0	0	121	0.78	1.74	24.8	91	99.47	-1.1	-0.4	0	24.8	0.04	100	7821	99.45	21.4
2023-01-08 20:15:00	0	0	0	0	325	1.95	2.51	24.6	90.8	99.47	-1.2	-0.4	0	24.7	0.04	100	7821	99.45	21.3
2023-01-08 20:20:00	0	0	0	0	308	2.01	2.37	24.5	91.1	99.46	-1.2	-0.4	0	24.6	0.04	100	7818	99.44	21.4
2023-01-08 20:25:00	0	0	0	0	291	2.73	3.33	24.2	90.4	99.45	-1.1	-0.3	0	24.2	0.04	100	7820	99.43	21.2
2023-01-08 20:30:00	0	0	0	0	293	2.93	3.47	23.9	91.2	99.43	-1.1	-0.5	0	23.9	0.04	100	7820	99.41	21.1
2023-01-08 20:35:00	0	0	0	0	289	3.58	4.05	23.9	91.3	99.41	-1.2	-0.4	0	23.9	0.04	100	7817	99.39	21.1
2023-01-08 20:40:00	0	0	0	0	284	3.06	3.76	23.8	92.2	99.39	-1.2	-0.4	0	23.8	0.03	100	7819	99.37	21.1
2023-01-08 20:45:00	0	0	0	0	283	3.53	4.34	23.8	92.5	99.38	-1.2	-0.5	0	23.8	0.03	100	7819	99.36	21.1
2023-01-08 20:50:00	0	0	0	0	267	3.58	4.54	23.8	91.9	99.38	-1.1	-0.4	0	23.8	0.04	100	7816	99.36	21.2
2023-01-08 20:55:00	0	0	0	0	272	3.98	4.25	23.8	92.5	99.38	-1.1	-0.4	0	23.8	0.03	100	7818	99.36	21.2
2023-01-08 21:00:00	0	0	0	0	277	3.89	4.36	24	92.7	99.37	-1.1	-0.4	0	24	0.03	100	7818	99.36	21.3
2023-01-08 21:05:00	0	0	0	0	278	3.67	4.07	24	92.9	99.37	-1.1	-0.4	0	24	0.03	100	7816	99.35	21.3
2023-01-08 21:10:00	0	0	0	0	285	3.96	4.43	23.9	93	99.37	-1.2	-0.4	0	23.9	0.03	100	7817	99.35	21.3
2023-01-08 21:15:00	0	0	0	0	282	3.69	4.29	23.9	92.6	99.37	-1.2	-0.5	0	23.9	0.03	100	7818	99.36	21.1
2023-01-08 21:20:00	0	0	0	0	265	2.53	3.44	23.8	92.5	99.37	-1.2	-0.5	0	23.8	0.03	100	7816	99.35	21.1
2023-01-08 21:25:00	0	0	0	0	281	3.02	4.52	23.8	93	99.36	-1.3	-0.4	0	23.8	0.03	100	7814	99.34	21
2023-01-08 21:30:00	0	0	0	0	285	4.52	4.79	23.8	92.2	99.35	-1.2	-0.5	0	23.8	0.03	100	7816	99.33	21
2023-01-08 21:35:00	0	0	0	0	296	3.74	4.47	23.6	92.3	99.33	-1.2	-0.5	0	23.6	0.03	100	7817	99.31	20.9
2023-01-08 21:40:00	0	0	0	0	295	3.29	4.32	23.5	92.7	99.32	-1.2	-0.4	0	23.5	0.03	100	7815	99.31	20.7

z6-17454
Records: 8928

Timestamps	Port1															Port7		Port8	
	ATMOS 41 All-in-one Weather Station															Battery		Barometer	
	W/m² Solar Radiation	in Precipitation	Lightning Activity	miles Lightning Distance	° Wind Direction	mph Wind Speed	mph Gust Speed	°F Air Temp.	% Relative Humidity	kPa Atmospheric Pressure	° X-axis Level	° Y-axis Level	in/h Max Precip Rate	°F RH Sensor Temp	kPa VPD	% Battery Percent	mV Battery Voltage	kPa Reference Pressure	°F Logger Temp.
2023-01-08 21:45:00	0	0	0	0	304	3.44	4.07	23.4	93.2	99.32	-1.1	-0.4	0	23.4	0.03	100	7814	99.3	20.6
2023-01-08 21:50:00	0	0	0	0	337	3.85	4.79	23.4	93.3	99.31	-1.1	-0.4	0	23.4	0.03	100	7814	99.3	20.5
2023-01-08 21:55:00	0	0	0	0	356	3.15	4.76	23.4	93.3	99.3	-1.1	-0.4	0	23.4	0.03	100	7814	99.29	20.4
2023-01-08 22:00:00	0	0	0	0	20	2.71	3.96	23.4	92	99.3	-1.1	-0.4	0	23.4	0.03	100	7814	99.28	20.3
2023-01-08 22:05:00	0	0	0	0	64	3	4.52	23.5	91.6	99.29	-1.2	-0.4	0	23.5	0.04	100	7813	99.28	20.4
2023-01-08 22:10:00	0	0	0	0	67	2.37	3.69	23.5	91.5	99.28	-1.2	-0.4	0	23.5	0.04	100	7813	99.27	20.4
2023-01-08 22:15:00	0	0	0	0	108	1.88	2.53	23.5	92.3	99.28	-1.1	-0.4	0	23.5	0.03	100	7813	99.26	20.3
2023-01-08 22:20:00	0	0	0	0	112	2.08	3.04	23.5	92.4	99.27	-1.2	-0.4	0	23.5	0.03	100	7813	99.26	20.4
2023-01-08 22:25:00	0	0	0	0	145	3.51	5.06	23.6	92.6	99.27	-1.1	-0.4	0	23.6	0.03	100	7811	99.25	20.5
2023-01-08 22:30:00	0	0	0	0	155	3.06	4.09	23.6	92.3	99.26	-1.2	-0.4	0	23.6	0.03	100	7812	99.24	20.8
2023-01-08 22:35:00	0	0	0	0	155	3.8	5.28	23.7	92.5	99.25	-1	-0.4	0	23.7	0.03	100	7811	99.24	21.1
2023-01-08 22:40:00	0	0	0	0	180	3.58	4.94	23.9	92.4	99.25	-1.2	-0.5	0	23.9	0.03	100	7811	99.24	21.4
2023-01-08 22:45:00	0	0	0	0	181	3.91	4.85	23.9	93.3	99.25	-1.1	-0.4	0	23.8	0.03	100	7811	99.24	21.6
2023-01-08 22:50:00	0	0	0	0	180	4.92	5.97	23.9	93.5	99.24	-1.1	-0.4	0	24	0.03	100	7811	99.23	21.9
2023-01-08 22:55:00	0	0	0	0	173	5.55	6.91	24	93.3	99.23	-1.1	-0.4	0	24	0.03	100	7811	99.23	22.2
2023-01-08 23:00:00	0	0	0	0	168	6.35	7.92	24.4	92.7	99.23	-1.2	-0.4	0	24.4	0.03	100	7813	99.23	22.5
2023-01-08 23:05:00	0	0	0	0	170	6.62	8.63	24.5	92.6	99.24	-1.2	-0.5	0	24.5	0.03	100	7812	99.23	22.8
2023-01-08 23:10:00	0	0	0	0	177	6.8	8.48	24.9	92.1	99.24	-1.1	-0.6	0	24.9	0.04	100	7811	99.23	23
2023-01-08 23:15:00	0	0	0	0	178	7.02	9.04	24.9	92	99.24	-1	-0.5	0	24.9	0.04	100	7812	99.23	23.1
2023-01-08 23:20:00	0	0	0	0	179	7.45	8.7	24.8	90.9	99.24	-1	-0.4	0	24.8	0.04	100	7811	99.23	23.2
2023-01-08 23:25:00	0	0	0	0	181	6.4	7.9	24.8	90.9	99.23	-1.1	-0.3	0	24.9	0.04	100	7811	99.23	23.2
2023-01-08 23:30:00	0	0	0	0	177	6.53	8.46	24.9	90.2	99.24	-1.1	-0.4	0	24.9	0.04	100	7811	99.23	23.3
2023-01-08 23:35:00	0	0	0	0	176	7.94	10	25	89.8	99.24	-1.1	-0.4	0	25	0.05	100	7811	99.23	23.5
2023-01-08 23:40:00	0	0	0	0	179	7.78	9.86	25	89.8	99.23	-1.1	-0.3	0	25	0.05	100	7811	99.23	23.6
2023-01-08 23:45:00	0	0	0	0	184	6.2	8.01	25.1	89.8	99.24	-1.2	-0.4	0	25.1	0.05	100	7814	99.24	23.6
2023-01-08 23:50:00	0	0	0	0	178	6.26	7.52	25.2	88.8	99.23	-1	-0.5	0	25.1	0.05	100	7810	99.23	23.7
2023-01-08 23:55:00	0	0	0	0	176	6.89	9.19	25.2	89.6	99.23	-1.1	-0.5	0	25.2	0.05	100	7809	99.23	23.8
2023-01-09 00:00:00	0	0	0	0	173	7.92	10.11	25.3	89.9	99.23	-1.2	-0.3	0	25.3	0.05	100	7809	99.22	23.9
2023-01-09 00:05:00	0	0	0	0	168	7.76	10.25	25.3	89.9	99.22	-1.1	-0.4	0	25.3	0.05	97	7780	99.22	24.2
2023-01-09 00:10:00	0	0	0	0	160	8.52	10.33	25.4	90	99.21	-1.1	-0.5	0	25.4	0.05	97	7777	99.21	24.5
2023-01-09 00:15:00	0	0	0	0	166	7.11	10.45	25.4	89.9	99.21	-1.2	-0.3	0	25.4	0.05	96	7773	99.2	24.7
2023-01-09 00:20:00	0	0	0	0	178	8.14	10.04	25.5	89.8	99.21	-1	-0.4	0	25.5	0.05	98	7789	99.21	24.7
2023-01-09 00:25:00	0	0	0	0	180	7.96	9.69	25.6	89.5	99.21	-1	-0.4	0	25.6	0.05	99	7793	99.2	24.5
2023-01-09 00:30:00	0	0	0	0	184	7.72	9.57	25.6	89.5	99.2	-1.1	-0.3	0	25.6	0.05	99	7793	99.2	24.5
2023-01-09 00:35:00	0	0	0	0	187	7.23	9.53	25.6	89.4	99.2	-1.1	-0.4	0	25.6	0.05	99	7794	99.19	24.5
2023-01-09 00:40:00	0	0	0	0	180	8.39	10.4	25.7	88.7	99.19	-1	-0.4	0	25.6	0.05	99	7795	99.19	24.5
2023-01-09 00:45:00	0	0	0	0	180	7.38	9.48	25.7	89	99.19	-1.1	-0.5	0	25.7	0.05	99	7794	99.19	24.6
2023-01-09 00:50:00	0	0	0	0	186	6.71	8.63	25.8	88.4	99.19	-1	-0.4	0	25.8	0.05	99	7795	99.19	24.7
2023-01-09 00:55:00	0	0	0	0	177	6.2	8.1	25.8	88.4	99.19	-1.1	-0.5	0	25.8	0.05	99	7795	99.19	24.8
2023-01-09 01:00:00	0	0	0	0	170	6.51	8.23	25.9	88.2	99.19	-1	-0.5	0	26	0.06	99	7795	99.19	24.9
2023-01-09 01:05:00	0	0	0	0	164	6.51	7.72	26.1	87.4	99.18	-1.1	-0.5	0	26.1	0.06	99	7794	99.18	25
2023-01-09 01:10:00	0	0	0	0	168	6.4	8.39	26.2	88.7	99.18	-1.1	-0.5	0	26.3	0.05	99	7797	99.18	25.1
2023-01-09 01:15:00	0	0	0	0	164	7	8.14	26.3	88.4	99.18	-1.1	-0.4	0	26.3	0.06	99	7796	99.18	25.2
2023-01-09 01:20:00	0	0	0	0	158	7.02	8.05	26.4	88.1	99.17	-1.1	-0.4	0	26.4	0.06	99	7795	99.16	25.3
2023-01-09 01:25:00	0	0	0	0	162	6.82	8.81	26.5	88.3	99.16	-1.1	-0.3	0	26.5	0.06	99	7795	99.16	25.3
2023-01-09 01:30:00	0	0	0	0	164	4.97	7.36	26.5	88.3	99.17	-0.9	-0.5	0	26.5	0.06	99	7796	99.17	25.4
2023-01-09 01:35:00	0	0	0	0	169	4.16	5.26	26.6	87.9	99.17	-1	-0.5	0	26.6	0.06	99	7798	99.16	25.4
2023-01-09 01:40:00	0	0	0	0	170	1.88	3.18	26.6	87.9	99.16	-1.2	-0.4	0	26.6	0.06	99	7795	99.15	25.5
2023-01-09 01:45:00	0	0	0	0	122	1.86	3.27	26.7	87.5	99.15	-1	-0.4	0	26.7	0.06	99	7795	99.15	25.5
2023-01-09 01:50:00	0	0	0	0	162	2.13	2.91	26.6	87.6	99.15	-1	-0.5	0	26.7	0.06	99	7795	99.15	25.5
2023-01-09 01:55:00	0	0	0	0	172	2.91	3.87	26.7	87.2	99.14	-1	-0.5	0	26.7	0.06	99	7794	99.14	25.6
2023-01-09 02:00:00	0	0	0	0	162	2.71	3.42	26.9	86.8	99.13	-1	-0.4	0	26.9	0.07	99	7795	99.13	25.7
2023-01-09 02:05:00	0	0	0	0	151	1.9	2.93	26.9	87.1	99.13	-1.1	-0.5	0	26.9	0.06	99	7793	99.13	25.7
2023-01-09 02:10:00	0	0	0	0	132	1.16	1.99	26.9	87	99.13	-1.1	-0.4	0	26.9	0.06	99	7793	99.13	25.8
2023-01-09 02:15:00	0	0	0	0	16	0.81	1.86	26.9	86.7	99.13	-0.9	-0.4	0	26.9	0.07	99	7795	99.13	25.8
2023-01-09 02:20:00	0	0	0	0	300	1.63	2.37	26.9	87.9	99.13	-1	-0.4	0	26.9	0.06	99	7794	99.13	25.8
2023-01-09 02:25:00	0	0	0	0	282	1.45	1.95	26.8	88.7	99.14	-1.1	-0.4	0	26.8	0.06	99	7794	99.13	25.8
2023-01-09 02:30:00	0	0	0	0	290	1.77	2.68	26.9	88.7	99.13	-1.2	-0.4	0	26.9	0.06	99	7794	99.13	25.8
2023-01-09 02:35:00	0	0	0	0	291	2.57	3.24	26.8	89.1	99.14	-1.1	-0.6	0	26.8	0.05	99	7794	99.13	25.8
2023-01-09 02:40:00	0	0	0	0	290	2.1	2.82	26.8	89.1	99.13	-1	-0.4	0	26.8	0.05	99	7794	99.13	25.8
2023-01-09 02:45:00	0	0	0	0	270	2.08	2.84	26.8	89	99.13	-1.1	-0.5	0	26.9	0.05	99	7795	99.13	25.8
2023-01-09 02:50:00	0	0	0	0	221	1.86	2.64	26.8	89.1	99.13	-1.1	-0.4	0	26.8	0.05	99	7795	99.13	25.8
2023-01-09 02:55:00	0	0	0	0	232	2.71	4.61	26.8	89	99.13	-1.1	-0.5	0	26.8	0.05	99	7795	99.12	25.8
2023-01-09 03:00:00	0	0	0	0	232	3.18	5.68	26.8	89.1	99.12	-1.1	-0.5	0	26.8	0.05	99	7794	99.11	25.8
2023-01-09 03:05:00	0	0	0	0	202	3.89	4.81	26.9	88.9	99.1	-1.1	-0.5	0	26.9	0.06	99	7792	99.1	25.8
2023-01-09 03:10:00	0	0	0	0	187	4.9	6.44	26.8	89	99.09	-1	-0.5	0	26.9	0.05	99	7792	99.09	25.9
2023-01-09 03:15:00	0	0	0	0	207	3.65	5.55	26.9	88.6	99.09	-1.1	-0.4	0	26.9	0.06	99	7794	99.09	25.9
2023-01-09 03:20:00	0	0	0	0	214	2.98	4.21	26.9	88.9	99.1	-1.1	-0.4	0	26.9	0.06	99	7792	99.09	25.9
2023-01-09 03:25:00	0	0	0	0	211	4.7	8.21	26.9	88.9	99.09	-1.1	-0.5	0	26.9	0.06	99	7795	99.09	25.9

z6-17454
Records: 8928

Timestamps	Port1															Port7		Port8	
	ATMOS 41 All-in-one Weather Station															Battery		Barometer	
	W/m² Solar Radiation	in Precipitation	Lightning Activity	miles Lightning Distance	° Wind Direction	mph Wind Speed	mph Gust Speed	°F Air Temp.	% Relative Humidity	kPa Atmospheric Pressure	° X-axis Level	° Y-axis Level	in/h Max Precip Rate	°F RH Sensor Temp	kPa VPD	% Battery Percent	mV Battery Voltage	kPa Reference Pressure	°F Logger Temp.
2023-01-09 03:30:00	0	0	0	0	290	4.9	10.27	27	88.7	99.1	-1	-0.4	0	27	0.06	99	7792	99.09	26
2023-01-09 03:35:00	0	0	0	0	298	5.61	7.38	27	88.2	99.1	-1.1	-0.5	0	27	0.06	98	7791	99.1	26
2023-01-09 03:40:00	0	0	0	0	275	5.41	7.7	27	89.7	99.11	-1.1	-0.4	0	27	0.05	99	7795	99.1	26
2023-01-09 03:45:00	0	0	0	0	278	4.97	8.05	27	89.1	99.1	-1	-0.4	0	27	0.05	99	7793	99.1	26
2023-01-09 03:50:00	0	0	0	0	261	6.08	8.75	27	88.2	99.1	-0.9	-0.4	0	27	0.06	98	7789	99.09	26
2023-01-09 03:55:00	0	0	0	0	233	5.14	7.78	27	88.5	99.09	-1.1	-0.4	0	27	0.06	98	7791	99.08	26.1
2023-01-09 04:00:00	0	0	0	0	240	6.33	9.04	27.2	87.9	99.08	-1.1	-0.6	0	27.2	0.06	99	7792	99.07	26.1
2023-01-09 04:05:00	0	0	0	0	247	5.86	7.36	27.2	87.7	99.08	-1	-0.4	0	27.2	0.06	99	7792	99.08	26.2
2023-01-09 04:10:00	0	0	0	0	261	5.3	7.34	27.2	88.2	99.1	-1.1	-0.5	0	27.2	0.06	99	7792	99.09	26.3
2023-01-09 04:15:00	0	0	0	0	241	4.79	7.11	27.4	87.8	99.09	-1	-0.5	0	27.3	0.06	99	7792	99.09	26.3
2023-01-09 04:20:00	0	0	0	0	236	5.06	6.62	27.3	88	99.08	-1.1	-0.5	0	27.3	0.06	99	7793	99.08	26.3
2023-01-09 04:25:00	0	0	0	0	244	5.48	8.61	27.3	89.1	99.08	-0.9	-0.4	0	27.4	0.05	99	7794	99.07	26.4
2023-01-09 04:30:00	0	0	0	0	222	6.71	9.35	27.4	87.8	99.08	-1	-0.4	0	27.4	0.06	98	7790	99.07	26.4
2023-01-09 04:35:00	0	0	0	0	221	6.55	8.79	27.4	87.8	99.06	-1.1	-0.5	0	27.4	0.06	98	7789	99.06	26.4
2023-01-09 04:40:00	0	0	0	0	217	7.63	10.09	27.4	88.2	99.05	-1.1	-0.6	0	27.4	0.06	99	7792	99.05	26.4
2023-01-09 04:45:00	0	0	0	0	223	7.52	9.73	27.4	87	99.04	-1.1	-0.5	0	27.4	0.07	99	7792	99.04	26.5
2023-01-09 04:50:00	0	0	0	0	230	6.85	9.95	27.5	87.3	99.04	-1	-0.4	0	27.5	0.06	98	7789	99.03	26.5
2023-01-09 04:55:00	0	0	0	0	238	6.53	8.48	27.5	88.1	99.03	-1	-0.4	0	27.5	0.06	98	7790	99.03	26.5
2023-01-09 05:00:00	0	0	0	0	248	7.2	10.2	27.6	88.1	99.03	-1.1	-0.5	0	27.6	0.06	99	7792	99.03	26.6
2023-01-09 05:05:00	0	0	0	0	252	5.26	6.87	27.6	88	99.04	-1.2	-0.5	0	27.6	0.06	98	7790	99.04	26.7
2023-01-09 05:10:00	0	0	0	0	256	4.94	7.11	27.7	87.7	99.04	-1.1	-0.4	0	27.8	0.06	98	7791	99.03	26.7
2023-01-09 05:15:00	0	0	0	0	258	6.58	9.01	27.8	87.3	99.04	-1	-0.6	0	27.8	0.07	99	7792	99.04	26.7
2023-01-09 05:20:00	0	0	0	0	271	6.15	9.37	27.8	87.4	99.05	-1	-0.5	0	27.8	0.06	99	7792	99.05	26.8
2023-01-09 05:25:00	0	0	0	0	266	6.02	8.5	27.8	87.3	99.05	-1.1	-0.4	0	27.8	0.07	98	7789	99.05	26.8
2023-01-09 05:30:00	0	0	0	0	272	7.45	10.92	27.9	87.1	99.05	-1.2	-0.5	0	27.9	0.07	98	7789	99.05	26.8
2023-01-09 05:35:00	0	0	0	0	277	6.44	9.78	27.9	87.2	99.05	-1	-0.5	0	27.9	0.07	98	7789	99.05	26.9
2023-01-09 05:40:00	0	0	0	0	278	6.2	10.11	28	87.2	99.05	-1.1	-0.5	0	28	0.07	98	7789	99.05	26.9
2023-01-09 05:45:00	0	0	0	0	282	7.18	9.62	27.9	87.3	99.05	-1	-0.5	0	27.9	0.07	99	7792	99.05	26.9
2023-01-09 05:50:00	0	0	0	0	279	8.7	14.76	27.9	86.9	99.06	-0.9	-0.3	0	27.9	0.07	98	7787	99.06	26.9
2023-01-09 05:55:00	0	0	0	0	283	10.2	14.76	28.1	86.8	99.07	-1	-0.3	0	28.1	0.07	98	7791	99.06	27
2023-01-09 06:00:00	0	0	0	0	280	9.42	14.76	28.1	86.2	99.07	-1	-0.5	0	28.1	0.07	98	7791	99.06	27.1
2023-01-09 06:05:00	0	0	0	0	278	9.82	14.23	28.3	85.6	99.07	-1.1	-0.6	0	28.3	0.08	98	7789	99.06	27.2
2023-01-09 06:10:00	0	0	0	0	284	9.69	15.32	28.3	85.5	99.08	-1.2	-0.4	0	28.3	0.08	98	7789	99.07	27.2
2023-01-09 06:15:00	0	0	0	0	280	10.31	14.14	28.4	85.4	99.08	-1	-0.4	0	28.4	0.08	99	7792	99.08	27.3
2023-01-09 06:20:00	0	0	0	0	281	12.44	19.73	28.4	84.5	99.08	-1.1	-0.5	0	28.4	0.08	98	7789	99.08	27.4
2023-01-09 06:25:00	0	0	0	0	285	10.87	17.31	28.5	84	99.08	-0.9	-0.5	0	28.5	0.08	98	7788	99.07	27.4
2023-01-09 06:30:00	0	0	0	0	289	10.85	17.07	28.6	83	99.08	-0.9	-0.6	0	28.6	0.09	98	7789	99.07	27.5
2023-01-09 06:35:00	0	0	0	0	283	10.45	15.12	28.6	82.6	99.08	-1.1	-0.5	0	28.6	0.09	98	7790	99.07	27.5
2023-01-09 06:40:00	0	0	0	0	286	11.43	14.9	28.7	82.4	99.08	-1.2	-0.4	0	28.7	0.09	98	7789	99.07	27.6
2023-01-09 06:45:00	0	0	0	0	289	11.56	18.72	28.7	82.5	99.08	-0.8	-0.7	0	28.7	0.09	98	7791	99.07	27.6
2023-01-09 06:50:00	0	0	0	0	286	13.31	19.69	28.7	82.4	99.09	-0.7	-0.6	0	28.7	0.09	98	7789	99.08	27.7
2023-01-09 06:55:00	0	0	0	0	291	12.44	17.43	28.8	81	99.09	-0.8	-0.5	0	28.7	0.1	98	7788	99.09	27.7
2023-01-09 07:00:00	0	0	0	0	294	12.12	17.92	28.8	81	99.1	-1	-0.5	0	28.8	0.1	98	7789	99.1	27.7
2023-01-09 07:05:00	0	0	0	0	289	12.24	17.47	28.8	80.5	99.1	-1.1	-0.3	0	28.8	0.1	98	7789	99.1	27.8
2023-01-09 07:10:00	0	0	0	0	298	11.68	18.63	28.8	80	99.11	-1.2	-0.5	0	28.9	0.11	98	7788	99.1	27.8
2023-01-09 07:15:00	0	0	0	0	292	10.71	20.4	28.8	80.2	99.12	-1.1	-0.4	0	28.8	0.11	98	7788	99.11	27.8
2023-01-09 07:20:00	0	0	0	0	287	12.01	17.69	28.8	80.3	99.11	-1	-0.5	0	28.8	0.11	98	7789	99.11	27.8
2023-01-09 07:25:00	0	0	0	0	288	9.69	16.98	28.8	80	99.12	-1	-0.5	0	28.9	0.11	98	7789	99.11	27.8
2023-01-09 07:30:00	0.4	0	0	0	293	10.42	16.13	28.8	80.2	99.12	-0.9	-0.6	0	28.8	0.11	98	7786	99.11	27.8
2023-01-09 07:35:00	1	0	0	0	287	11.32	16.78	28.7	80	99.12	-1	-0.4	0	28.8	0.11	98	7787	99.11	27.8
2023-01-09 07:40:00	1	0	0	0	284	10.51	18.05	28.8	80	99.12	-1	-0.4	0	28.8	0.11	98	7786	99.11	27.8
2023-01-09 07:45:00	2.2	0	0	0	282	10.45	13.73	28.9	79.9	99.12	-0.9	-0.5	0	28.9	0.11	98	7788	99.11	27.8
2023-01-09 07:50:00	3.6	0	0	0	280	9.62	14.54	28.7	80	99.12	-0.9	-0.4	0	28.8	0.11	98	7788	99.11	27.8
2023-01-09 07:55:00	3.2	0	0	0	279	12.3	18.23	28.7	79.9	99.12	-0.9	-0.5	0	28.7	0.11	98	7786	99.12	27.8
2023-01-09 08:00:00	5.8	0	0	0	275	13.27	19.93	28.7	80.5	99.12	-1	-0.4	0	28.7	0.1	98	7789	99.12	27.8
2023-01-09 08:05:00	6.4	0	0	0	281	12.53	17.63	28.8	80.2	99.13	-1.1	-0.4	0	28.8	0.11	98	7785	99.13	27.9
2023-01-09 08:10:00	9.6	0	0	0	276	12.03	21.61	28.8	80.3	99.14	-1	-0.5	0	28.8	0.11	98	7786	99.13	27.9
2023-01-09 08:15:00	13.4	0	0	0	278	12.62	21.3	28.8	80.3	99.13	-1	-0.3	0	28.8	0.11	98	7786	99.13	27.9
2023-01-09 08:20:00	15.6	0	0	0	275	12.28	17.18	28.9	79.9	99.13	-1.1	-0.4	0	28.9	0.11	98	7786	99.13	28
2023-01-09 08:25:00	19.2	0	0	0	270	9.46	12.82	28.9	79.8	99.14	-1.1	-0.3	0	29	0.11	98	7787	99.13	28
2023-01-09 08:30:00	21.6	0	0	0	271	9.48	14.65	28.9	80.2	99.14	-0.9	-0.6	0	29	0.11	98	7787	99.14	28
2023-01-09 08:35:00	25	0	0	0	274	11.81	16.11	29	80.3	99.14	-1.2	-0.4	0	29	0.11	98	7785	99.13	28.1
2023-01-09 08:40:00	27.6	0	0	0	272	11.92	20.62	29.1	79.6	99.14	-1	-0.5	0	29.2	0.11	98	7786	99.13	28.1
2023-01-09 08:45:00	34.8	0	0	0	268	13.58	19.46	29.2	80.1	99.13	-1.1	-0.4	0	29.2	0.11	98	7786	99.12	28.2
2023-01-09 08:50:00	39	0	0	0	269	13.2	20.33	29.2	79.2	99.13	-0.7	-0.4	0	29.2	0.11	98	7786	99.12	28.3
2023-01-09 08:55:00	46.4	0	0	0	264	12.46	18.23	29.3	79.4	99.13	-0.9	-0.4	0	29.3	0.11	98	7790	99.12	28.4
2023-01-09 09:00:00	57.8	0	0	0	268	13.62	23.35	29.4	79.3	99.11	-1.1	-0.4	0	29.5	0.11	98	7787	99.11	28.5
2023-01-09 09:05:00	69.6	0	0	0	262	13.35	24.14	29.6	78.9	99.1	-0.9	-0.6	0	29.7	0.12	98	7789	99.09	28.6
2023-01-09 09:10:00	88	0	0	0	263	11.86	20.2	29.7	78.7	99.08	-1.3	-0.6	0	29.8	0.12	98	7790	99.07	28.7

z6-17454
Records: 8928

Timestamps	Port1															Port7		Port8	
	ATMOS 41 All-in-one Weather Station															Battery		Barometer	
	W/m² Solar Radiation	in Precipitation	Lightning Activity	miles Lightning Distance	° Wind Direction	mph Wind Speed	mph Gust Speed	°F Air Temp.	% Relative Humidity	kPa Atmospheric Pressure	° X-axis Level	° Y-axis Level	in/h Max Precip Rate	°F RH Sensor Temp	kPa VPD	% Battery Percent	mV Battery Voltage	kPa Reference Pressure	°F Logger Temp.
2023-01-09 09:15:00	88	0	0	0	259	11.45	16.42	29.7	79	99.08	-1.1	-0.5	0	29.9	0.12	98	7791	99.08	28.8
2023-01-09 09:20:00	99.8	0	0	0	247	9.95	16.62	29.8	78.6	99.08	-1	-0.6	0	30.2	0.12	98	7791	99.08	28.9
2023-01-09 09:25:00	119.6	0	0	0	256	10.76	18.88	30.1	78.3	99.1	-0.7	-0.3	0	30.3	0.12	99	7795	99.1	29.1
2023-01-09 09:30:00	113.6	0	0	0	257	12.08	18.54	30.2	77.7	99.11	-0.9	-0.5	0	30.5	0.13	99	7796	99.11	29.2
2023-01-09 09:35:00	117.2	0	0	0	254	10.65	18.43	30.4	77.5	99.12	-1	-0.6	0	30.7	0.13	99	7795	99.11	29.4
2023-01-09 09:40:00	135	0	0	0	258	13.85	19.8	30.7	77	99.12	-0.7	-0.5	0	31	0.13	99	7799	99.12	29.5
2023-01-09 09:45:00	210	0	0	0	267	13.76	22.5	31.3	76.1	99.11	-0.8	-0.5	0	31.8	0.14	100	7809	99.12	29.6
2023-01-09 09:50:00	307.6	0	0	0	269	13.98	21.09	32.8	74	99.11	-0.7	-0.5	0	33.4	0.16	100	7820	99.13	30.1
2023-01-09 09:55:00	282.4	0	0	0	262	13.18	20.38	34.1	71.7	99.13	-0.8	-0.6	0	34.8	0.19	100	7822	99.14	30.9
2023-01-09 10:00:00	207.6	0	0	0	261	15.03	21.5	34.2	70	99.14	-0.6	-0.6	0	34.7	0.2	100	7826	99.14	31.4
2023-01-09 10:05:00	257.4	0	0	0	254	11.86	24.45	34.1	70.6	99.13	-0.9	-0.4	0	34.7	0.2	100	7831	99.14	31.7
2023-01-09 10:10:00	240.2	0	0	0	251	12.82	21.32	34.5	69.9	99.12	-0.7	-0.3	0	35	0.2	100	7833	99.13	32
2023-01-09 10:15:00	238	0	0	0	240	12.41	18.25	34.8	69.1	99.12	-0.7	-0.4	0	35.3	0.21	100	7838	99.12	32.2
2023-01-09 10:20:00	304.2	0	0	0	260	9.82	14.72	35	69.1	99.12	-0.6	-0.6	0	35.7	0.21	100	7844	99.13	32.4
2023-01-09 10:25:00	260.2	0	0	0	246	13.38	20.92	35.4	68.2	99.14	-0.7	-0.4	0	36	0.22	100	7846	99.14	32.9
2023-01-09 10:30:00	241.4	0	0	0	248	13.56	23.24	35.2	68.2	99.14	-0.5	-0.5	0	35.7	0.22	100	7847	99.13	33
2023-01-09 10:35:00	297.6	0	0	0	250	12.84	19.13	35.3	68.8	99.12	-0.8	-0.8	0	36	0.22	100	7849	99.13	33.2
2023-01-09 10:40:00	266	0	0	0	259	12.26	19.39	35.2	68.7	99.13	-0.7	-0.6	0	35.8	0.22	100	7855	99.12	33.4
2023-01-09 10:45:00	265	0	0	0	250	11.77	18.9	35.3	68.6	99.11	-0.9	-0.4	0	35.8	0.22	100	7857	99.11	33.6
2023-01-09 10:50:00	218.4	0	0	0	255	11.65	15.73	35.1	68.8	99.11	-0.9	-0.6	0	35.6	0.22	100	7857	99.1	33.7
2023-01-09 10:55:00	322.2	0	0	0	256	11.63	16.42	35.3	69.2	99.09	-0.6	-0.6	0	35.9	0.21	100	7866	99.1	33.7
2023-01-09 11:00:00	287.8	0	0	0	249	8.72	12.37	35.8	69.1	99.07	-0.7	-0.5	0	36.5	0.22	100	7866	99.09	34.1
2023-01-09 11:05:00	415.6	0	0	0	255	10.98	18.41	36.7	68.2	99.05	-0.8	-0.3	0	37.5	0.23	100	7872	99.08	34.5
2023-01-09 11:10:00	244.6	0	0	0	266	15.05	21.14	37	66.3	99.08	-0.6	-0.5	0	37.5	0.25	100	7871	99.08	34.8
2023-01-09 11:15:00	247.8	0	0	0	261	15.82	22.32	36.7	66.5	99.07	-0.6	-0.9	0	37.1	0.25	100	7872	99.07	34.7
2023-01-09 11:20:00	227.8	0	0	0	250	14.83	21.41	36.2	67.8	99.08	-0.6	-0.6	0	36.7	0.23	100	7873	99.06	34.7
2023-01-09 11:25:00	193.8	0	0	0	250	13.76	19.06	35.7	68.3	99.07	-1	-0.4	0	36.1	0.22	100	7876	99.06	34.6
2023-01-09 11:30:00	210.8	0	0	0	245	12.59	20.58	35.3	69.6	99.06	-1	-0.4	0	35.9	0.21	100	7875	99.06	34.6
2023-01-09 11:35:00	293.6	0	0	0	255	11.03	21.41	35.3	70.4	99.06	-0.8	-0.5	0	35.9	0.21	100	7878	99.06	34.7
2023-01-09 11:40:00	463.8	0	0	0	258	14.03	24.34	36.7	69.1	99.03	-0.7	-0.6	0	37.5	0.23	100	7885	99.05	35.1
2023-01-09 11:45:00	213.6	0	0	0	263	13.8	23.71	37.5	67.6	99.06	-0.3	-0.8	0	38	0.25	100	7881	99.04	35.5
2023-01-09 11:50:00	269	0	0	0	252	14.16	20.65	37.2	67.6	99.03	-0.6	-0.7	0	37.7	0.24	100	7884	99.03	35.6
2023-01-09 11:55:00	368.6	0	0	0	250	15.57	23.8	37.4	67.1	99.02	-0.5	-0.8	0	38	0.25	100	7888	99.02	35.6
2023-01-09 12:00:00	362	0	0	0	234	17.52	24.67	38.1	66	98.99	-0.5	-0.6	0	38.7	0.26	100	7890	99.01	35.7
2023-01-09 12:05:00	257	0	0	0	248	16.64	22.28	38	65.5	99.01	-0.6	-0.7	0	38.4	0.27	100	7891	99	35.7
2023-01-09 12:10:00	167.6	0	0	0	240	14.5	20.49	37.8	65.3	99.01	-0.9	-0.6	0	38.1	0.27	100	7890	99	35.5
2023-01-09 12:15:00	163.6	0	0	0	240	17.34	24.27	37	66.5	98.99	-0.8	-0.9	0	37.3	0.25	100	7889	98.98	35.2
2023-01-09 12:20:00	198.4	0	0	0	249	16.78	26.6	36.8	66.7	98.96	-0.5	-0.5	0	37.1	0.25	100	7891	98.97	35
2023-01-09 12:25:00	317.8	0	0	0	260	14.52	19.86	37.1	67	98.96	-0.8	-0.6	0	37.7	0.25	100	7893	98.97	35.1
2023-01-09 12:30:00	405.8	0	0	0	240	13.18	21.07	38.2	66.5	98.95	-0.7	-0.7	0	39	0.26	100	7894	98.97	35.5
2023-01-09 12:35:00	402.4	0	0	0	248	14.79	21.68	39.1	64.7	98.96	-0.8	-0.7	0	39.8	0.29	100	7897	98.96	35.9
2023-01-09 12:40:00	432.4	0	0	0	265	13.33	19.57	39.8	63.2	98.95	-0.7	-0.8	0	40.6	0.31	100	7897	98.95	36.2
2023-01-09 12:45:00	385.8	0	0	0	258	14.85	22.77	40.4	61.9	98.95	-0.7	-0.5	0	41.2	0.32	100	7897	98.95	36.5
2023-01-09 12:50:00	404.6	0	0	0	264	14.41	23.89	40.4	61.4	98.97	-0.2	-0.4	0	41	0.33	100	7900	98.95	36.7
2023-01-09 12:55:00	415.6	0	0	0	271	18.07	25.46	40.6	61	98.94	-0.5	-0.8	0	41.3	0.33	100	7897	98.95	36.7
2023-01-09 13:00:00	376	0	0	0	272	16.89	23.11	40.4	60.1	98.95	-0.5	-0.4	0	41	0.34	100	7900	98.95	36.6
2023-01-09 13:05:00	353.4	0	0	0	269	14.36	25.64	40.4	60.9	98.94	-0.5	-0.6	0	41	0.33	100	7897	98.94	36.7
2023-01-09 13:10:00	377.8	0	0	0	259	15.01	24.61	40.2	60.5	98.94	-0.2	-0.7	0	40.9	0.33	100	7896	98.94	36.7
2023-01-09 13:15:00	379.2	0	0	0	254	15.77	22.75	40.4	60.7	98.94	-0.7	-0.5	0	41.1	0.33	100	7897	98.94	36.8
2023-01-09 13:20:00	312.6	0	0	0	274	15.61	22.21	40.1	60.2	98.94	-0.5	-0.6	0	40.8	0.34	100	7897	98.92	36.8
2023-01-09 13:25:00	411.4	0	0	0	269	13.85	26.73	40.3	60.6	98.93	-0.5	-0.6	0	41	0.33	100	7897	98.93	36.8
2023-01-09 13:30:00	382	0	0	0	273	14.23	20.76	40.7	59.8	98.92	-0.6	-0.4	0	41.5	0.35	100	7898	98.92	37.1
2023-01-09 13:35:00	335.6	0	0	0	264	15.68	21.5	40.9	59.2	98.92	-0.2	-0.9	0	41.6	0.35	100	7897	98.91	37.2
2023-01-09 13:40:00	303.4	0	0	0	264	15.46	23.94	40.5	59.7	98.92	-0.5	-0.6	0	41	0.34	100	7898	98.91	37.1
2023-01-09 13:45:00	311.2	0	0	0	267	15.21	21.92	40.1	60.1	98.92	-0.3	-0.4	0	40.8	0.34	100	7897	98.91	37
2023-01-09 13:50:00	335.8	0	0	0	258	14.65	23.91	40.2	60.2	98.91	-0.3	-0.9	0	41	0.34	100	7898	98.9	37.1
2023-01-09 13:55:00	237.4	0	0	0	264	18.21	28.86	40.3	59.7	98.91	0.3	-0.5	0	40.8	0.34	100	7898	98.89	37.1
2023-01-09 14:00:00	232	0	0	0	270	15.97	24.29	39.5	60.6	98.92	-0.3	-0.8	0	39.9	0.32	100	7899	98.9	36.8
2023-01-09 14:05:00	317.6	0	0	0	259	14.07	21.12	39.4	61.5	98.91	-0.7	-0.6	0	40.1	0.32	100	7896	98.9	36.9
2023-01-09 14:10:00	224.2	0	0	0	264	13.62	19.73	39.5	61.9	98.92	-0.6	-0.7	0	40.1	0.31	100	7899	98.9	37
2023-01-09 14:15:00	214.4	0	0	0	267	13.2	19.55	39.2	62	98.93	-0.9	-0.4	0	39.7	0.31	100	7898	98.91	37.1
2023-01-09 14:20:00	160.8	0	0	0	261	14.45	21.23	38.5	63.4	98.93	-0.6	-0.5	0	38.9	0.29	100	7898	98.9	37
2023-01-09 14:25:00	187.8	0	0	0	265	13	20.22	38	64.5	98.92	-0.5	-0.6	0	38.4	0.28	100	7897	98.9	36.9
2023-01-09 14:30:00	102.4	0	0	0	270	18.03	28.63	37.6	65	98.92	-1.1	-0.3	0	37.8	0.27	100	7900	98.9	36.8
2023-01-09 14:35:00	90.6	0	0	0	271	15.55	20.56	37	65.6	98.92	-1	-0.5	0	37.2	0.26	100	7898	98.9	36.5
2023-01-09 14:40:00	84.6	0	0	0	265	17.9	32.73	36.5	66.9	98.92	-0.6	-0.7	0	36.7	0.24	100	7900	98.89	36.2
2023-01-09 14:45:00	72.6	0	0	0	256	20.83	34.2	36.1	68.2	98.92	-1.2	-0.3	0	36.2	0.23	100	7898	98.89	35.9
2023-01-09 14:50:00	66.4	0	0	0	272	16.98	25.41	35.7	69.1	98.92	-0.8	-0.3	0	35.9	0.22	100	7898	98.9	35.7
2023-01-09 14:55:00	62.8	0	0	0	276	14	23.42	35.5	69.8	98.93	-0.9	-0.4	0	35.6	0.21	100	7897	98.91	35.5

z6-17454
Records: 8928

Timestamps	Port1															Port7		Port8	
	ATMOS 41 All-in-one Weather Station															Battery		Barometer	
	W/m² Solar Radiation	in Precipitation	Lightning Activity	miles Lightning Distance	° Wind Direction	mph Wind Speed	mph Gust Speed	°F Air Temp.	% Relative Humidity	kPa Atmospheric Pressure	° X-axis Level	° Y-axis Level	in/h Max Precip Rate	°F RH Sensor Temp	kPa VPD	% Battery Percent	mV Battery Voltage	kPa Reference Pressure	°F Logger Temp.
2023-01-09 15:00:00	57.4	0	0	0	270	13.91	24.96	35.3	70.2	98.93	-0.7	-0.5	0	35.4	0.21	100	7898	98.9	35.4
2023-01-09 15:05:00	49.2	0	0	0	270	13.38	21.16	35.2	70.7	98.93	-0.7	-0.6	0	35.3	0.2	100	7896	98.91	35.2
2023-01-09 15:10:00	49.2	0	0	0	273	14.56	20.65	35.1	70.7	98.93	-0.8	-0.4	0	35.2	0.2	100	7896	98.91	35.1
2023-01-09 15:15:00	38.4	0	0	0	266	13.56	22.08	35.1	71.2	98.94	-0.6	-0.5	0	35.1	0.2	100	7896	98.92	34.9
2023-01-09 15:20:00	31.4	0	0	0	271	12.28	19.01	34.9	72	98.94	-0.9	-0.6	0	34.9	0.19	100	7895	98.92	34.8
2023-01-09 15:25:00	28	0	0	0	259	17	28.25	34.7	72.5	98.94	-0.6	-0.7	0	34.8	0.19	100	7893	98.92	34.7
2023-01-09 15:30:00	22.4	0	0	0	259	13.76	24.56	34.8	72.9	98.95	-1.1	-0.6	0	34.8	0.18	100	7893	98.93	34.6
2023-01-09 15:35:00	21.4	0	0	0	268	13.51	23.17	34.7	73.5	98.95	-1.1	-0.7	0	34.7	0.18	100	7893	98.93	34.4
2023-01-09 15:40:00	18.4	0	0	0	260	11.1	15.73	34.6	73.6	98.96	-0.7	-0.6	0	34.6	0.18	100	7893	98.93	34.3
2023-01-09 15:45:00	16.4	0	0	0	258	10.94	20.96	34.5	74.1	98.96	-1	-0.5	0	34.5	0.18	100	7891	98.93	34.2
2023-01-09 15:50:00	14.6	0	0	0	262	16.06	23.98	34.3	74.5	98.96	-0.7	-0.5	0	34.4	0.17	100	7890	98.94	34.1
2023-01-09 15:55:00	12.4	0	0	0	264	18.63	26.57	34.4	74.7	98.96	0	-0.5	0	34.4	0.17	100	7889	98.94	34
2023-01-09 16:00:00	9.6	0	0	0	267	14.72	25.41	34.2	75	98.97	-0.7	-0.6	0	34.2	0.17	100	7893	98.95	33.9
2023-01-09 16:05:00	7.4	0	0	0	270	13.33	22.3	34.3	75.9	98.98	-0.9	-0.5	0	34.3	0.16	100	7887	98.96	33.9
2023-01-09 16:10:00	7	0	0	0	265	13.8	21.88	34.2	75.9	98.97	-0.7	-0.9	0	34.2	0.16	100	7888	98.96	33.8
2023-01-09 16:15:00	5.4	0	0	0	269	14.25	19.55	34.1	76.6	98.98	-1	-0.3	0	34.1	0.16	100	7893	98.96	33.7
2023-01-09 16:20:00	4.2	0	0	0	264	14.52	24.34	34.1	76.9	98.98	-0.6	-0.7	0	34.1	0.15	100	7890	98.96	33.6
2023-01-09 16:25:00	3.2	0	0	0	265	13.82	23.09	34	77	98.98	-1.2	-0.2	0	34	0.15	100	7887	98.96	33.6
2023-01-09 16:30:00	2	0	0	0	266	14.61	26.57	34	77	98.98	-0.7	-0.5	0	34	0.15	100	7887	98.96	33.5
2023-01-09 16:35:00	1	0	0	0	266	14.43	25.46	33.9	77.2	98.99	-0.7	-0.5	0	33.9	0.15	100	7890	98.97	33.4
2023-01-09 16:40:00	0.4	0	0	0	268	18.5	29.46	33.8	78.3	98.98	-0.8	-0.7	0	33.8	0.14	100	7889	98.97	33.4
2023-01-09 16:45:00	0	0	0	0	267	17.85	31.59	33.8	78.3	98.99	-0.8	-0.5	0	33.8	0.14	100	7888	98.97	33.3
2023-01-09 16:50:00	0	0	0	0	271	17.05	25.88	33.7	79.4	98.99	-0.8	-0.5	0	33.7	0.13	100	7887	98.96	33.2
2023-01-09 16:55:00	0	0	0	0	266	17.05	26.82	33.7	79.5	98.99	-0.7	-1.2	0	33.7	0.13	100	7887	98.98	33.2
2023-01-09 17:00:00	0	0	0	0	265	19.1	26.55	33.7	79.6	99	-0.8	-0.5	0	33.7	0.13	100	7887	98.97	33.1
2023-01-09 17:05:00	0	0	0	0	260	14.9	28.72	33.5	80.2	99	-0.6	-0.5	0	33.5	0.13	100	7886	98.98	33.1
2023-01-09 17:10:00	0	0	0	0	268	13.13	23.09	33.5	80.2	99	-0.8	-0.7	0	33.5	0.13	100	7884	98.98	33
2023-01-09 17:15:00	0	0	0	0	259	14.94	19.8	33.5	80.3	99.01	-1.3	-0.8	0	33.5	0.13	100	7884	98.99	33
2023-01-09 17:20:00	0	0	0	0	263	13.76	23.15	33.5	80.4	99.01	-0.7	-0.5	0	33.5	0.13	100	7885	98.99	33
2023-01-09 17:25:00	0	0	0	0	264	15.64	30.02	33.5	80.7	99.01	-1	-0.2	0	33.5	0.13	100	7885	98.99	33
2023-01-09 17:30:00	0	0	0	0	258	13.78	18.72	33.5	81.2	99.01	-1	-0.8	0	33.5	0.12	100	7884	98.99	33
2023-01-09 17:35:00	0	0	0	0	260	13.35	20.6	33.5	81.3	99.01	-1	-0.5	0	33.5	0.12	100	7884	98.99	32.9
2023-01-09 17:40:00	0	0	0	0	260	13.02	25.7	33.5	81.6	99.01	-0.9	-0.3	0	33.5	0.12	100	7883	98.99	32.9
2023-01-09 17:45:00	0	0	0	0	266	13.02	21.3	33.5	81.5	99.01	-1	-0.4	0	33.5	0.12	100	7881	98.99	32.9
2023-01-09 17:50:00	0	0	0	0	261	13.96	20.56	33.5	81.5	99.01	-1.1	-0.3	0	33.6	0.12	100	7884	98.99	32.9
2023-01-09 17:55:00	0	0	0	0	256	16.87	27.76	33.6	81.4	99.01	-0.8	-0.2	0	33.6	0.12	100	7883	98.99	32.9
2023-01-09 18:00:00	0	0	0	0	254	14.23	22.79	33.4	81.9	99.01	-0.7	-0.3	0	33.4	0.12	100	7882	98.99	32.9
2023-01-09 18:05:00	0	0	0	0	262	14.99	25.3	33.6	81.4	99.01	-0.8	-0.6	0	33.6	0.12	100	7880	98.99	32.9
2023-01-09 18:10:00	0	0	0	0	258	14.34	20.24	33.5	81.5	99.01	-0.5	-0.8	0	33.5	0.12	100	7883	98.99	32.9
2023-01-09 18:15:00	0	0	0	0	267	14.58	23.44	33.5	81.5	99.02	-1	-0.5	0	33.5	0.12	100	7882	99	32.9
2023-01-09 18:20:00	0	0	0	0	270	13.2	21.74	33.6	81.3	99.02	-0.9	-0.6	0	33.5	0.12	100	7880	99	32.9
2023-01-09 18:25:00	0	0	0	0	266	13.67	20.6	33.6	81.4	99.02	-0.8	-0.4	0	33.5	0.12	100	7881	99	32.9
2023-01-09 18:30:00	0	0	0	0	270	16.51	25.9	33.7	81.7	99.02	-0.6	-0.4	0	33.7	0.12	100	7880	99	32.9
2023-01-09 18:35:00	0	0	0	0	275	16.2	24.29	33.6	81.3	99.02	-0.8	-0.5	0	33.6	0.12	100	7881	99	32.9
2023-01-09 18:40:00	0	0	0	0	271	12.88	21.72	33.7	82.1	99.03	-0.6	-0.6	0	33.7	0.12	100	7881	99.01	32.9
2023-01-09 18:45:00	0	0	0	0	268	15.9	22.68	33.6	81.9	99.02	-0.3	-0.6	0	33.6	0.12	100	7881	99	32.9
2023-01-09 18:50:00	0	0	0	0	264	13.33	22.84	33.5	82.4	99.03	-0.7	-0.7	0	33.5	0.11	100	7880	99.01	32.9
2023-01-09 18:55:00	0	0	0	0	269	15.64	24.99	33.5	82.1	99.02	-0.5	-0.4	0	33.5	0.12	100	7878	99.01	32.8
2023-01-09 19:00:00	0	0	0	0	272	14.45	23.91	33.5	81.9	99.03	-0.9	-0.3	0	33.5	0.12	100	7878	99.01	32.8
2023-01-09 19:05:00	0	0	0	0	272	13.22	21.14	33.5	83	99.03	-1	-0.5	0	33.5	0.11	100	7881	99.02	32.7
2023-01-09 19:10:00	0	0	0	0	280	15.12	21.94	33.4	82.5	99.03	-0.8	-0.5	0	33.5	0.11	100	7880	99.01	32.7
2023-01-09 19:15:00	0	0	0	0	273	15.1	23.89	33.4	83.1	99.03	-0.6	-0.5	0	33.4	0.11	100	7879	99.01	32.6
2023-01-09 19:20:00	0	0	0	0	271	13.78	18.86	33.3	83.3	99.03	-0.6	-0.3	0	33.3	0.11	100	7877	99.01	32.5
2023-01-09 19:25:00	0	0	0	0	274	14.97	22.84	33.3	83.5	99.03	-1	-0.7	0	33.3	0.11	100	7877	99.01	32.3
2023-01-09 19:30:00	0	0	0	0	276	14.2	19.46	33.4	83.5	99.03	-0.8	-0.5	0	33.4	0.11	100	7877	99.01	32.3
2023-01-09 19:35:00	0	0	0	0	274	17.02	22.91	33.2	84.1	99.03	-0.8	-0.7	0	33.2	0.1	100	7877	99.02	32.3
2023-01-09 19:40:00	0	0	0	0	270	11.16	19.13	33.2	84.1	99.04	-0.7	-0.5	0	33.2	0.1	100	7874	99.02	32.3
2023-01-09 19:45:00	0	0	0	0	277	15.5	25.14	33.1	84.5	99.04	-0.9	-0.2	0	33.2	0.1	100	7876	99.02	32.4
2023-01-09 19:50:00	0	0	0	0	278	14.23	21.18	33.3	84	99.05	-1.2	-0.2	0	33.3	0.1	100	7875	99.03	32.4
2023-01-09 19:55:00	0	0	0	0	275	14.58	22.26	33.2	84.1	99.05	-0.2	-0.7	0	33.2	0.1	100	7875	99.03	32.4
2023-01-09 20:00:00	0	0	0	0	268	13.56	20.36	33.3	84	99.05	-0.9	-0.7	0	33.3	0.1	100	7874	99.03	32.3
2023-01-09 20:05:00	0	0	0	0	276	15.17	21.72	33.2	84.1	99.05	-0.8	-0.6	0	33.2	0.1	100	7875	99.03	32.3
2023-01-09 20:10:00	0	0	0	0	264	13.91	25.55	33.2	84.1	99.05	-1	-0.2	0	33.2	0.1	100	7876	99.03	32.3
2023-01-09 20:15:00	0	0	0	0	278	14.18	21.32	33.2	84.1	99.05	-0.7	-0.7	0	33.2	0.1	100	7872	99.03	32.4
2023-01-09 20:20:00	0	0	0	0	276	15.95	27.65	33.3	84	99.05	-0.7	-0.5	0	33.3	0.1	100	7873	99.03	32.4
2023-01-09 20:25:00	0	0	0	0	281	12.06	17.81	33.2	84.3	99.05	-0.8	-0.5	0	33.2	0.1	100	7874	99.04	32.4
2023-01-09 20:30:00	0	0	0	0	276	16.15	24.65	33.2	84.4	99.05	-0.6	-0.4	0	33.3	0.1	100	7873	99.03	32.4
2023-01-09 20:35:00	0	0	0	0	276	12.44	19.28	33.3	84	99.05	-0.6	-0.7	0	33.3	0.1	100	7871	99.04	32.3
2023-01-09 20:40:00	0	0	0	0	281	14.05	21.94	33.2	85.1	99.05	-1	-0.3	0	33.2	0.1	100	7873	99.03	32.2

z6-17454
Records: 8928

Timestamps	Port1															Port7		Port8	
	ATMOS 41 All-in-one Weather Station															Battery		Barometer	
	W/m² Solar Radiation	in Precipitation	Lightning Activity	miles Lightning Distance	° Wind Direction	mph Wind Speed	mph Gust Speed	°F Air Temp.	% Relative Humidity	kPa Atmospheric Pressure	° X-axis Level	° Y-axis Level	in/h Max Precip Rate	°F RH Sensor Temp	kPa VPD	% Battery Percent	mV Battery Voltage	kPa Reference Pressure	°F Logger Temp.
2023-01-09 20:45:00	0	0	0	0	270	16.11	24.52	33.1	84.5	99.05	-1.2	-0.8	0	33.2	0.1	100	7875	99.03	32.1
2023-01-09 20:50:00	0	0	0	0	272	16.69	24.94	33.2	84.4	99.05	-0.8	-0.4	0	33.2	0.1	100	7871	99.03	32.1
2023-01-09 20:55:00	0	0	0	0	275	14.85	19.98	33.1	84.9	99.05	-1	-0.3	0	33.1	0.1	100	7871	99.03	32
2023-01-09 21:00:00	0	0	0	0	276	15.86	22.15	33	85.2	99.05	-0.6	-0.5	0	33	0.09	100	7870	99.03	32
2023-01-09 21:05:00	0	0	0	0	272	14.83	21.65	33.1	86.2	99.05	-0.7	-0.6	0	33.2	0.09	100	7871	99.03	31.9
2023-01-09 21:10:00	0	0	0	0	272	13.98	21.3	33	86.3	99.05	-0.9	-0.6	0	33	0.09	100	7870	99.03	31.9
2023-01-09 21:15:00	0	0	0	0	274	13.69	21.97	32.9	86.7	99.05	-0.9	-0.6	0	33	0.08	100	7871	99.03	31.8
2023-01-09 21:20:00	0	0	0	0	279	16.35	28.05	32.9	86.7	99.05	-0.7	-0.7	0	33	0.08	100	7871	99.03	31.8
2023-01-09 21:25:00	0	0	0	0	275	15.5	22.64	32.9	86.8	99.05	-0.7	-0.5	0	32.9	0.08	100	7870	99.03	31.8
2023-01-09 21:30:00	0	0	0	0	274	14.56	22.15	32.9	86.7	99.06	-1.1	-0.6	0	32.9	0.08	100	7871	99.04	31.7
2023-01-09 21:35:00	0	0	0	0	273	13.78	20.71	32.9	86.7	99.06	-0.9	-0.7	0	32.9	0.08	100	7870	99.05	31.7
2023-01-09 21:40:00	0	0	0	0	277	13.27	23.15	32.9	87.1	99.07	-0.6	-0.1	0	32.9	0.08	100	7870	99.05	31.7
2023-01-09 21:45:00	0	0	0	0	280	10.85	18.23	32.9	87.4	99.07	-0.9	-0.5	0	32.9	0.08	100	7870	99.05	31.7
2023-01-09 21:50:00	0	0	0	0	269	12.86	20.45	32.9	88.2	99.06	-0.8	-0.7	0	32.8	0.07	100	7867	99.04	31.7
2023-01-09 21:55:00	0	0	0	0	270	12.46	20.29	32.9	88.2	99.06	-0.9	-0.5	0	32.9	0.07	100	7866	99.05	31.7
2023-01-09 22:00:00	0	0	0	0	269	10.09	15.26	32.8	88.5	99.06	-0.8	-0.5	0	32.8	0.07	100	7868	99.04	31.7
2023-01-09 22:05:00	0	0	0	0	267	11.86	15.43	32.8	88	99.06	-0.9	-0.7	0	32.8	0.08	100	7866	99.04	31.6
2023-01-09 22:10:00	0	0	0	0	277	14.07	22.17	32.8	87.6	99.06	-0.8	-0.4	0	32.8	0.08	100	7867	99.04	31.6
2023-01-09 22:15:00	0	0	0	0	271	13	19.51	32.8	87.5	99.06	-1.1	-0.4	0	32.8	0.08	100	7867	99.05	31.6
2023-01-09 22:20:00	0	0	0	0	273	13.91	23.89	32.9	86.8	99.06	-0.8	-0.3	0	32.9	0.08	100	7865	99.05	31.7
2023-01-09 22:25:00	0	0	0	0	276	14.36	21.32	33	87.5	99.07	-0.8	-0.4	0	33	0.08	100	7865	99.05	31.7
2023-01-09 22:30:00	0	0	0	0	276	12.8	21.27	33	86.9	99.07	-0.7	-0.5	0	33	0.08	100	7868	99.05	31.7
2023-01-09 22:35:00	0	0	0	0	284	13.71	27.4	33	87.1	99.07	-0.9	-0.6	0	33	0.08	100	7865	99.05	31.7
2023-01-09 22:40:00	0	0	0	0	276	13.67	22.15	32.9	88.1	99.07	-0.7	-0.7	0	32.9	0.08	100	7862	99.05	31.7
2023-01-09 22:45:00	0	0	0	0	282	15.52	22.28	32.9	87.1	99.07	-1	-0.6	0	32.9	0.08	100	7864	99.05	31.7
2023-01-09 22:50:00	0	0	0	0	282	14.72	20.47	32.9	87.3	99.07	-1	-0.3	0	32.8	0.08	100	7864	99.06	31.7
2023-01-09 22:55:00	0	0	0	0	278	17.07	29.12	32.9	87.9	99.07	-1	-0.6	0	32.9	0.08	100	7864	99.05	31.7
2023-01-09 23:00:00	0	0	0	0	280	15.39	24.34	32.9	87.3	99.08	-0.7	-0.5	0	32.9	0.08	100	7864	99.06	31.6
2023-01-09 23:05:00	0	0	0	0	282	12.57	19.04	32.8	88	99.08	-1.1	-0.3	0	32.8	0.08	100	7863	99.07	31.6
2023-01-09 23:10:00	0	0	0	0	282	15.26	24.02	32.8	87.7	99.07	-0.9	-0.4	0	32.8	0.08	100	7863	99.06	31.6
2023-01-09 23:15:00	0	0	0	0	277	15.14	22.26	32.9	86.8	99.08	-0.7	-0.3	0	32.9	0.08	100	7865	99.06	31.6
2023-01-09 23:20:00	0	0	0	0	281	15.03	21.56	32.9	87.3	99.08	-0.6	-0.6	0	33	0.08	100	7865	99.06	31.6
2023-01-09 23:25:00	0	0	0	0	283	14.54	22.26	32.9	87.6	99.08	-1	-0.7	0	32.9	0.08	100	7864	99.06	31.6
2023-01-09 23:30:00	0	0	0	0	281	14.36	18.99	32.8	87.8	99.07	-0.8	-0.5	0	32.8	0.08	100	7865	99.06	31.6
2023-01-09 23:35:00	0	0	0	0	282	14.09	20.11	32.8	87.4	99.08	-0.9	-0.4	0	32.8	0.08	100	7863	99.06	31.6
2023-01-09 23:40:00	0	0	0	0	277	11.43	16.15	32.9	88.5	99.08	-0.8	-0.5	0	32.9	0.07	100	7864	99.06	31.5
2023-01-09 23:45:00	0	0	0	0	279	13.33	16.93	32.7	89	99.08	-0.8	-0.5	0	32.7	0.07	100	7862	99.06	31.5
2023-01-09 23:50:00	0	0	0	0	271	12.75	18.57	32.7	88.8	99.08	-0.9	-0.7	0	32.7	0.07	100	7862	99.06	31.5
2023-01-09 23:55:00	0	0	0	0	274	12.68	21.85	32.7	89.2	99.08	-0.8	-0.6	0	32.7	0.07	100	7862	99.07	31.6
2023-01-10 00:00:00	0	0	0	0	275	11.9	17.13	32.5	89.8	99.08	-0.9	-0.5	0	32.5	0.06	100	7862	99.07	31.6
2023-01-10 00:05:00	0	0	0	0	269	13.96	18.79	32.5	90.3	99.08	-0.7	-0.5	0	32.5	0.06	100	7836	99.07	31.7
2023-01-10 00:10:00	0	0	0	0	270	10.74	18.1	32.5	90.9	99.08	-0.7	-0.4	0	32.5	0.06	100	7831	99.07	31.9
2023-01-10 00:15:00	0	0	0	0	266	11.56	16.67	32.4	90.7	99.08	-0.8	-0.3	0	32.4	0.06	100	7827	99.08	31.9
2023-01-10 00:20:00	0	0	0	0	258	12.06	20.2	32.4	90.7	99.08	-0.9	-0.5	0	32.4	0.06	100	7841	99.07	31.9
2023-01-10 00:25:00	0	0	0	0	263	13.82	20.45	32.4	90.5	99.08	-0.9	-0.6	0	32.4	0.06	100	7843	99.07	31.6
2023-01-10 00:30:00	0	0	0	0	264	12.28	16.58	32.5	90.6	99.08	-0.9	-0.4	0	32.5	0.06	100	7846	99.06	31.5
2023-01-10 00:35:00	0	0	0	0	268	12.17	18.16	32.4	90.2	99.08	-0.8	-0.6	0	32.4	0.06	100	7844	99.06	31.5
2023-01-10 00:40:00	0	0	0	0	264	13.22	24.05	32.5	89.9	99.07	-0.8	-0.5	0	32.5	0.06	100	7844	99.06	31.4
2023-01-10 00:45:00	0	0	0	0	264	13.4	19.26	32.5	89.7	99.08	-0.8	-0.4	0	32.6	0.06	100	7845	99.07	31.4
2023-01-10 00:50:00	0	0	0	0	266	13.71	20.54	32.5	89.7	99.08	-1.1	-0.6	0	32.5	0.06	100	7846	99.06	31.4
2023-01-10 00:55:00	0	0	0	0	264	13.91	22.06	32.6	89.6	99.08	-0.6	-0.4	0	32.6	0.07	100	7846	99.07	31.4
2023-01-10 01:00:00	0	0	0	0	271	11.59	16.93	32.6	89.6	99.08	-0.8	-0.4	0	32.6	0.07	100	7845	99.07	31.4
2023-01-10 01:05:00	0	0	0	0	268	10.92	16.62	32.6	89.4	99.08	-0.9	-0.5	0	32.6	0.07	100	7843	99.06	31.4
2023-01-10 01:10:00	0	0	0	0	274	13.04	20.27	32.5	89.7	99.07	-0.8	-0.4	0	32.5	0.06	100	7843	99.06	31.4
2023-01-10 01:15:00	0	0	0	0	267	11.59	17.92	32.5	89.4	99.08	-0.6	-0.6	0	32.5	0.07	100	7843	99.06	31.4
2023-01-10 01:20:00	0	0	0	0	274	11.54	16.87	32.5	89.4	99.08	-0.9	-0.6	0	32.6	0.07	100	7843	99.06	31.4
2023-01-10 01:25:00	0	0	0	0	270	11.16	16.91	32.5	89.4	99.08	-0.9	-0.7	0	32.5	0.07	100	7842	99.07	31.4
2023-01-10 01:30:00	0	0	0	0	268	10.74	16.11	32.5	89.5	99.08	-0.8	-0.5	0	32.6	0.07	100	7843	99.07	31.4
2023-01-10 01:35:00	0	0	0	0	277	10.07	16.67	32.5	89.2	99.09	-0.7	-0.6	0	32.5	0.07	100	7842	99.07	31.4
2023-01-10 01:40:00	0	0	0	0	279	10.18	13.6	32.5	89.7	99.08	-0.9	-0.6	0	32.5	0.06	100	7843	99.07	31.4
2023-01-10 01:45:00	0	0	0	0	279	9.22	15.17	32.5	89.7	99.09	-0.8	-0.4	0	32.6	0.06	100	7843	99.07	31.4
2023-01-10 01:50:00	0	0	0	0	281	10.42	16.6	32.6	89.6	99.08	-0.7	-0.6	0	32.6	0.07	100	7841	99.07	31.4
2023-01-10 01:55:00	0	0	0	0	282	11.59	22.19	32.5	89.7	99.09	-1.1	-0.8	0	32.5	0.06	100	7841	99.07	31.4
2023-01-10 02:00:00	0	0	0	0	282	11.21	14.58	32.6	89.6	99.09	-0.7	-0.6	0	32.6	0.07	100	7845	99.08	31.3
2023-01-10 02:05:00	0	0	0	0	280	11.97	19.42	32.5	89.7	99.1	-0.8	-0.4	0	32.5	0.06	100	7841	99.09	31.3
2023-01-10 02:10:00	0	0	0	0	277	11.03	16.42	32.6	89.6	99.11	-0.7	-0.5	0	32.6	0.07	100	7841	99.09	31.3
2023-01-10 02:15:00	0	0	0	0	276	11.39	19.24	32.6	89.6	99.11	-0.8	-0.5	0	32.6	0.07	100	7842	99.1	31.3
2023-01-10 02:20:00	0	0	0	0	277	12.3	20.31	32.5	89.4	99.12	-0.8	-0.8	0	32.5	0.07	100	7840	99.1	31.3
2023-01-10 02:25:00	0	0	0	0	274	10.29	14.88	32.6	89.6	99.12	-0.9	-0.5	0	32.6	0.07	100	7843	99.11	31.3

z6-17454
Records: 8928

Timestamps	Port1															Port7		Port8	
	ATMOS 41 All-in-one Weather Station															Battery		Barometer	
	W/m² Solar Radiation	in Precipitation	Lightning Activity	miles Lightning Distance	° Wind Direction	mph Wind Speed	mph Gust Speed	°F Air Temp.	% Relative Humidity	kPa Atmospheric Pressure	° X-axis Level	° Y-axis Level	in/h Max Precip Rate	°F RH Sensor Temp	kPa VPD	% Battery Percent	mV Battery Voltage	kPa Reference Pressure	°F Logger Temp.
2023-01-10 02:30:00	0	0	0	0	270	11.25	16.22	32.5	89.7	99.12	-0.8	-0.6	0	32.5	0.06	100	7841	99.11	31.4
2023-01-10 02:35:00	0	0	0	0	272	12.39	18.45	32.6	89.6	99.13	-0.7	-0.2	0	32.5	0.07	100	7840	99.12	31.4
2023-01-10 02:40:00	0	0	0	0	272	12.15	15.68	32.6	89.6	99.14	-0.8	-0.4	0	32.6	0.07	100	7840	99.13	31.3
2023-01-10 02:45:00	0	0	0	0	276	12.62	17.74	32.5	89.7	99.14	-0.9	-0.6	0	32.5	0.06	100	7840	99.13	31.3
2023-01-10 02:50:00	0	0	0	0	272	11.12	17.52	32.6	89.6	99.14	-0.9	-0.2	0	32.6	0.07	100	7842	99.12	31.3
2023-01-10 02:55:00	0	0	0	0	263	12.55	21.12	32.5	89.7	99.13	-0.8	-0.3	0	32.5	0.06	100	7840	99.12	31.3
2023-01-10 03:00:00	0	0	0	0	255	12.64	18.7	32.5	89.8	99.13	-0.9	-0.7	0	32.5	0.06	100	7841	99.12	31.3
2023-01-10 03:05:00	0	0	0	0	264	10.92	17.52	32.6	89.3	99.13	-0.7	-0.5	0	32.6	0.07	100	7837	99.12	31.3
2023-01-10 03:10:00	0	0	0	0	263	13.06	22.55	32.5	89.4	99.13	-0.7	-0.6	0	32.6	0.07	100	7840	99.11	31.3
2023-01-10 03:15:00	0	0	0	0	254	13.06	21.77	32.6	89	99.12	-0.5	-0.8	0	32.7	0.07	100	7840	99.11	31.3
2023-01-10 03:20:00	0	0	0	0	258	14.23	24.4	32.7	88.7	99.12	-1	-0.5	0	32.7	0.07	100	7839	99.11	31.4
2023-01-10 03:25:00	0	0	0	0	252	12.64	19.35	32.8	88.6	99.12	-0.5	-0.5	0	32.8	0.07	100	7838	99.1	31.4
2023-01-10 03:30:00	0	0	0	0	258	14.34	20.96	32.8	88.5	99.11	-0.6	-0.3	0	32.8	0.07	100	7838	99.1	31.4
2023-01-10 03:35:00	0	0	0	0	256	12.75	19.46	32.7	88.8	99.11	-1.1	-0.6	0	32.7	0.07	100	7840	99.1	31.4
2023-01-10 03:40:00	0	0	0	0	258	13.51	23.11	32.8	88	99.11	-1	-0.4	0	32.8	0.08	100	7837	99.09	31.4
2023-01-10 03:45:00	0	0	0	0	254	13.4	21	32.9	87.6	99.11	-0.8	-0.6	0	32.8	0.08	100	7838	99.09	31.4
2023-01-10 03:50:00	0	0	0	0	257	11.63	15.93	32.8	88	99.1	-0.9	-0.5	0	32.8	0.08	100	7837	99.09	31.4
2023-01-10 03:55:00	0	0	0	0	261	10.29	15.01	32.8	88.5	99.11	-0.9	-0.5	0	32.8	0.07	100	7838	99.09	31.5
2023-01-10 04:00:00	0	0	0	0	260	10.18	15.41	32.8	88	99.1	-1	-0.6	0	32.8	0.08	100	7837	99.09	31.5
2023-01-10 04:05:00	0	0	0	0	261	10.11	15.52	32.7	87.4	99.11	-0.8	-0.5	0	32.8	0.08	100	7839	99.09	31.5
2023-01-10 04:10:00	0	0	0	0	268	12.03	21.63	32.8	87.3	99.11	-0.9	-0.4	0	32.8	0.08	100	7841	99.08	31.5
2023-01-10 04:15:00	0	0	0	0	272	10.76	15.08	32.8	87.3	99.1	-1.1	-0.5	0	32.8	0.08	100	7837	99.08	31.5
2023-01-10 04:20:00	0	0	0	0	277	8.7	12.03	32.7	87.4	99.1	-0.9	-0.3	0	32.8	0.08	100	7836	99.09	31.5
2023-01-10 04:25:00	0	0	0	0	278	9.22	16.64	32.8	87.5	99.11	-0.9	-0.5	0	32.8	0.08	100	7838	99.1	31.5
2023-01-10 04:30:00	0	0	0	0	274	9.1	16.35	32.7	87.4	99.11	-0.9	-0.5	0	32.7	0.08	100	7837	99.1	31.5
2023-01-10 04:35:00	0	0	0	0	272	9.98	16.04	32.9	87.1	99.11	-0.8	-0.5	0	32.9	0.08	100	7836	99.1	31.5
2023-01-10 04:40:00	0	0	0	0	274	8.88	14.83	32.8	87.2	99.12	-0.7	-0.6	0	32.8	0.08	100	7836	99.1	31.5
2023-01-10 04:45:00	0	0	0	0	278	9.66	14.38	32.8	87.2	99.12	-0.7	-0.4	0	32.8	0.08	100	7836	99.11	31.5
2023-01-10 04:50:00	0	0	0	0	280	7.65	11.61	32.8	87.2	99.13	-0.8	-0.5	0	32.8	0.08	100	7834	99.11	31.5
2023-01-10 04:55:00	0	0	0	0	286	8.77	13.35	32.8	87.2	99.14	-0.9	-0.6	0	32.8	0.08	100	7836	99.12	31.5
2023-01-10 05:00:00	0	0	0	0	288	9.4	14.52	32.8	86.7	99.14	-0.9	-0.5	0	32.8	0.08	100	7836	99.12	31.5
2023-01-10 05:05:00	0	0	0	0	282	9.04	13.04	32.8	86.4	99.14	-0.8	-0.4	0	32.8	0.09	100	7835	99.12	31.5
2023-01-10 05:10:00	0	0	0	0	287	9.26	13.78	32.9	86.8	99.14	-0.7	-0.5	0	32.9	0.08	100	7835	99.13	31.5
2023-01-10 05:15:00	0	0	0	0	285	9.55	13.67	32.9	86.8	99.15	-0.8	-0.6	0	32.9	0.08	100	7833	99.14	31.5
2023-01-10 05:20:00	0	0	0	0	295	8.7	12.95	32.9	86.5	99.16	-0.8	-0.5	0	32.9	0.09	100	7833	99.15	31.5
2023-01-10 05:25:00	0	0	0	0	308	9.86	13.44	32.8	86.4	99.17	-0.8	-0.6	0	32.8	0.09	100	7833	99.15	31.5
2023-01-10 05:30:00	0	0	0	0	330	15.57	21.25	32.9	86.9	99.16	-0.8	-0.6	0	32.9	0.08	100	7833	99.15	31.5
2023-01-10 05:35:00	0	0	0	0	334	11.72	16.2	32.7	88.1	99.18	-0.8	-0.5	0	32.7	0.07	100	7834	99.16	31.5
2023-01-10 05:40:00	0	0	0	0	343	13.13	21.63	32.4	89.4	99.18	-0.9	-0.4	0	32.4	0.07	100	7834	99.16	31.4
2023-01-10 05:45:00	0	0	0	0	321	12.44	19.48	32.3	89.6	99.18	-0.9	-0.6	0	32.3	0.06	100	7834	99.17	31.2
2023-01-10 05:50:00	0	0	0	0	325	11.32	14.05	31.9	90.5	99.18	-0.9	-0.5	0	31.9	0.06	100	7832	99.18	31.1
2023-01-10 05:55:00	0	0	0	0	327	9.24	11.86	31.9	90.9	99.19	-1	-0.4	0	31.8	0.06	100	7831	99.18	31
2023-01-10 06:00:00	0	0	0	0	322	10.54	13.85	31.7	91.1	99.19	-0.8	-0.6	0	31.7	0.05	100	7833	99.18	30.9
2023-01-10 06:05:00	0	0	0	0	324	10.31	15.5	31.6	91.5	99.19	-0.8	-0.7	0	31.6	0.05	100	7831	99.18	30.8
2023-01-10 06:10:00	0	0	0	0	316	9.13	11.81	31.5	91.7	99.2	-1	-0.5	0	31.5	0.05	100	7833	99.19	30.7
2023-01-10 06:15:00	0	0	0	0	316	7.83	11.25	31.4	91.6	99.2	-1	-0.3	0	31.4	0.05	100	7830	99.19	30.6
2023-01-10 06:20:00	0	0	0	0	317	7.23	9.91	31.4	92.3	99.2	-0.9	-0.5	0	31.4	0.05	100	7832	99.19	30.5
2023-01-10 06:25:00	0	0	0	0	315	9.26	13.4	31.3	92.3	99.2	-0.9	-0.3	0	31.3	0.05	100	7832	99.19	30.5
2023-01-10 06:30:00	0	0	0	0	312	8.86	12.12	31.2	92.1	99.2	-0.8	-0.5	0	31.3	0.05	100	7830	99.19	30.4
2023-01-10 06:35:00	0	0	0	0	307	8.84	11.74	31.1	91.5	99.21	-0.9	-0.5	0	31.1	0.05	100	7831	99.2	30.3
2023-01-10 06:40:00	0	0	0	0	311	9.08	12.03	31.2	91.4	99.22	-0.9	-0.4	0	31.2	0.05	100	7830	99.21	30.3
2023-01-10 06:45:00	0	0	0	0	313	8.75	12.3	31.1	91.7	99.22	-0.9	-0.5	0	31.1	0.05	100	7828	99.21	30.2
2023-01-10 06:50:00	0	0	0	0	310	8.55	12.41	31.1	91.5	99.22	-0.9	-0.4	0	31.2	0.05	100	7828	99.21	30.2
2023-01-10 06:55:00	0	0	0	0	327	9.86	15.59	31.1	91.3	99.23	-0.9	-0.5	0	31.1	0.05	100	7830	99.22	30.1
2023-01-10 07:00:00	0	0	0	0	324	9.57	12.59	31.2	89.6	99.23	-0.9	-0.5	0	31.2	0.06	100	7830	99.21	30
2023-01-10 07:05:00	0	0	0	0	318	10.16	12.71	31.1	88.5	99.23	-0.9	-0.5	0	31.1	0.07	100	7830	99.22	29.9
2023-01-10 07:10:00	0	0	0	0	325	8.77	12.01	31.1	88.3	99.23	-0.9	-0.5	0	31.1	0.07	100	7829	99.21	29.8
2023-01-10 07:15:00	0	0	0	0	321	9.84	13.62	31.1	86.8	99.23	-0.9	-0.6	0	31.2	0.08	100	7833	99.22	29.8
2023-01-10 07:20:00	0	0	0	0	326	11.81	17.43	31	85.8	99.24	-0.8	-0.4	0	31	0.08	100	7827	99.23	29.7
2023-01-10 07:25:00	0	0	0	0	319	12.01	17.72	31	85.9	99.24	-1	-0.5	0	31	0.08	100	7830	99.23	29.6
2023-01-10 07:30:00	0	0	0	0	319	9.84	12.55	31	85.2	99.24	-0.9	-0.5	0	31	0.09	100	7829	99.23	29.5
2023-01-10 07:35:00	0	0	0	0	332	9.91	13.87	31	85.2	99.25	-0.9	-0.5	0	31	0.09	100	7826	99.24	29.5
2023-01-10 07:40:00	0	0	0	0	329	9.64	14.27	30.8	85.9	99.25	-0.9	-0.6	0	30.8	0.08	100	7826	99.24	29.5
2023-01-10 07:45:00	0	0	0	0	348	9.42	15.19	30.7	86.4	99.25	-0.8	-0.6	0	30.7	0.08	100	7827	99.24	29.5
2023-01-10 07:50:00	1	0	0	0	355	9.75	13.15	30.7	86.4	99.26	-0.9	-0.6	0	30.7	0.08	100	7828	99.25	29.4
2023-01-10 07:55:00	1.6	0	0	0	351	9.01	11.07	30.5	86.9	99.26	-1	-0.5	0	30.6	0.08	100	7826	99.25	29.4
2023-01-10 08:00:00	2.4	0	0	0	351	7.47	10	30.4	88.7	99.26	-1.1	-0.6	0	30.4	0.07	100	7827	99.25	29.3
2023-01-10 08:05:00	3.6	0	0	0	352	7.4	11.12	30.2	89.1	99.26	-1	-0.5	0	30.2	0.06	100	7826	99.25	29.2
2023-01-10 08:10:00	4.2	0	0	0	351	8.41	11.63	30.1	89	99.26	-0.9	-0.5	0	30.1	0.06	100	7827	99.25	29.1

z6-17454
Records: 8928

Timestamps	Port1															Port7		Port8	
	ATMOS 41 All-in-one Weather Station															Battery		Barometer	
	W/m² Solar Radiation	in Precipitation	Lightning Activity	miles Lightning Distance	° Wind Direction	mph Wind Speed	mph Gust Speed	°F Air Temp.	% Relative Humidity	kPa Atmospheric Pressure	° X-axis Level	° Y-axis Level	in/h Max Precip Rate	°F RH Sensor Temp	kPa VPD	% Battery Percent	mV Battery Voltage	kPa Reference Pressure	°F Logger Temp.
2023-01-10 08:15:00	5.6	0	0	0	351	7.78	12.95	30.1	90.3	99.26	-0.9	-0.5	0	30.1	0.05	100	7826	99.25	29.1
2023-01-10 08:20:00	6.4	0	0	0	342	7.78	11.63	29.9	89.1	99.26	-0.9	-0.4	0	29.9	0.06	100	7825	99.26	29
2023-01-10 08:25:00	7.2	0	0	0	336	6.67	9.84	29.8	89.5	99.27	-1	-0.5	0	29.8	0.06	100	7826	99.26	28.9
2023-01-10 08:30:00	11.8	0	0	0	331	7.74	11.21	29.8	89.8	99.27	-0.9	-0.5	0	29.8	0.06	100	7828	99.26	28.8
2023-01-10 08:35:00	16.8	0	0	0	336	8.72	11.12	29.8	89.6	99.27	-0.9	-0.4	0	29.8	0.06	100	7825	99.27	28.8
2023-01-10 08:40:00	18	0	0	0	333	8.88	13.09	29.7	89.9	99.28	-0.7	-0.5	0	29.7	0.06	100	7825	99.27	28.7
2023-01-10 08:45:00	17.6	0	0	0	337	8.14	10.89	29.6	89.2	99.28	-1	-0.6	0	29.7	0.06	100	7823	99.28	28.6
2023-01-10 08:50:00	16	0	0	0	337	6.55	9.57	29.6	89.7	99.29	-1	-0.5	0	29.6	0.06	100	7823	99.29	28.6
2023-01-10 08:55:00	18.4	0	0	0	343	7.27	9.28	29.5	90.2	99.29	-0.9	-0.4	0	29.6	0.05	100	7824	99.29	28.5
2023-01-10 09:00:00	20.8	0	0	0	338	6.96	9.78	29.4	90.2	99.3	-1	-0.5	0	29.6	0.05	100	7823	99.29	28.5
2023-01-10 09:05:00	24.8	0	0	0	335	6.35	11.34	29.4	89.1	99.29	-0.8	-0.5	0	29.4	0.06	100	7824	99.29	28.4
2023-01-10 09:10:00	25	0	0	0	337	8.12	10.78	29.3	89.4	99.29	-0.8	-0.5	0	29.4	0.06	100	7824	99.29	28.4
2023-01-10 09:15:00	22.6	0	0	0	347	7.38	9.75	29.4	89	99.3	-1	-0.4	0	29.5	0.06	100	7824	99.29	28.4
2023-01-10 09:20:00	23.6	0	0	0	346	7.47	10.65	29.4	89.1	99.29	-1	-0.4	0	29.5	0.06	100	7822	99.29	28.4
2023-01-10 09:25:00	26	0	0	0	343	6.38	8.7	29.4	88.9	99.3	-1	-0.5	0	29.5	0.06	100	7824	99.29	28.3
2023-01-10 09:30:00	31.2	0	0	0	346	8.14	10.96	29.5	88.8	99.3	-0.7	-0.4	0	29.5	0.06	100	7823	99.3	28.4
2023-01-10 09:35:00	37	0	0	0	342	7.83	10.69	29.5	88.7	99.31	-1	-0.4	0	29.6	0.06	100	7825	99.3	28.4
2023-01-10 09:40:00	44.2	0	0	0	343	8.9	12.17	29.5	88.7	99.31	-0.9	-0.4	0	29.7	0.06	100	7824	99.31	28.4
2023-01-10 09:45:00	42.6	0	0	0	342	6.6	9.71	29.5	88.7	99.31	-0.9	-0.5	0	29.6	0.06	100	7823	99.31	28.4
2023-01-10 09:50:00	37.6	0	0	0	350	6.73	8.75	29.5	88.7	99.32	-1	-0.4	0	29.7	0.06	100	7823	99.31	28.5
2023-01-10 09:55:00	40.8	0	0	0	352	8.14	11.79	29.5	88.5	99.32	-0.9	-0.5	0	29.6	0.06	100	7823	99.32	28.5
2023-01-10 10:00:00	44.4	0	0	0	349	8.63	12.68	29.4	88.2	99.33	-0.9	-0.5	0	29.6	0.06	100	7821	99.33	28.4
2023-01-10 10:05:00	51.2	0	0	0	358	9.01	13.18	29.4	87.6	99.33	-0.8	-0.4	0	29.5	0.07	100	7822	99.33	28.4
2023-01-10 10:10:00	59.4	0	0	0	353	6.71	10.04	29.4	87.4	99.33	-0.9	-0.5	0	29.5	0.07	100	7824	99.33	28.4
2023-01-10 10:15:00	53	0	0	0	6	6.89	9.08	29.4	87.3	99.34	-0.9	-0.4	0	29.6	0.07	100	7822	99.34	28.4
2023-01-10 10:20:00	54.6	0	0	0	358	6.91	9.35	29.5	87	99.34	-0.9	-0.5	0	29.6	0.07	100	7823	99.34	28.4
2023-01-10 10:25:00	55.8	0	0	0	357	5.97	8.21	29.5	86.7	99.34	-1	-0.5	0	29.6	0.07	100	7824	99.34	28.5
2023-01-10 10:30:00	58.6	0	0	0	354	7.76	11.68	29.5	86.3	99.34	-0.8	-0.5	0	29.7	0.08	100	7825	99.33	28.5
2023-01-10 10:35:00	68.2	0	0	0	1	8.1	11.48	29.6	85	99.34	-0.8	-0.5	0	29.7	0.08	100	7826	99.34	28.5
2023-01-10 10:40:00	65.6	0	0	0	342	4.61	6.78	29.6	85.8	99.34	-0.9	-0.4	0	29.8	0.08	100	7824	99.34	28.5
2023-01-10 10:45:00	84.8	0	0	0	342	7.16	11.74	29.7	86.1	99.33	-1	-0.5	0	29.9	0.08	100	7824	99.33	28.7
2023-01-10 10:50:00	72	0	0	0	350	7.09	11.99	29.9	84.9	99.33	-0.9	-0.5	0	30.1	0.08	100	7826	99.32	28.8
2023-01-10 10:55:00	84.8	0	0	0	10	6.82	10.51	29.8	84	99.32	-0.9	-0.4	0	30.1	0.09	100	7824	99.32	28.8
2023-01-10 11:00:00	85.4	0	0	0	350	5.97	8.32	29.8	84.3	99.32	-0.8	-0.5	0	30.1	0.09	100	7827	99.31	28.8
2023-01-10 11:05:00	82.8	0	0	0	348	6.55	10.71	30	84.8	99.32	-1	-0.5	0	30.3	0.09	100	7827	99.31	29
2023-01-10 11:10:00	105.8	0	0	0	350	7.81	10.67	30.1	83.2	99.31	-0.8	-0.6	0	30.3	0.09	100	7829	99.31	29
2023-01-10 11:15:00	105.2	0	0	0	346	9.15	12.33	30.1	82.8	99.3	-1	-0.5	0	30.3	0.1	100	7828	99.3	29.1
2023-01-10 11:20:00	100.8	0	0	0	345	8.3	11.59	30.2	82.2	99.3	-1	-0.4	0	30.5	0.1	100	7830	99.29	29.1
2023-01-10 11:25:00	106.4	0	0	0	340	6.91	9.93	30.2	82.9	99.29	-0.9	-0.5	0	30.5	0.1	100	7830	99.29	29.2
2023-01-10 11:30:00	94.2	0	0	0	344	8.03	11.9	30.3	82.1	99.29	-0.8	-0.5	0	30.5	0.1	100	7827	99.28	29.3
2023-01-10 11:35:00	93.2	0	0	0	346	8.3	10.98	30.4	82.1	99.29	-1	-0.4	0	30.6	0.1	100	7830	99.28	29.4
2023-01-10 11:40:00	75.4	0	0	0	358	9.62	13.13	30.4	82	99.28	-0.9	-0.5	0	30.6	0.1	100	7830	99.27	29.3
2023-01-10 11:45:00	59.6	0	0	0	9	11.32	19.55	30.3	82.4	99.28	-0.9	-0.7	0	30.4	0.1	100	7829	99.27	29.3
2023-01-10 11:50:00	68.2	0	0	0	8	14.09	17.96	30.2	84.6	99.27	-0.9	-0.7	0	30.2	0.09	100	7830	99.27	29.2
2023-01-10 11:55:00	82.4	0	0	0	8	13.24	18.52	29.8	85.8	99.26	-0.8	-0.7	0	30	0.08	100	7830	99.26	29
2023-01-10 12:00:00	93.2	0	0	0	9	10.76	14.54	29.5	86.7	99.26	-0.8	-0.4	0	29.7	0.07	100	7832	99.26	28.9
2023-01-10 12:05:00	66.4	0	0	0	9	10.42	13.56	29.4	87	99.26	-0.9	-0.6	0	29.6	0.07	100	7830	99.26	28.8
2023-01-10 12:10:00	56.4	0	0	0	20	9.57	15.17	29.3	87.4	99.27	-1	-0.6	0	29.4	0.07	100	7830	99.27	28.7
2023-01-10 12:15:00	57.2	0	0	0	15	8.16	13.44	29.1	87.7	99.27	-0.8	-0.4	0	29.2	0.07	100	7831	99.27	28.6
2023-01-10 12:20:00	60.2	0	0	0	31	9.24	15.17	28.9	87.2	99.27	-0.9	-0.6	0	29.1	0.07	100	7829	99.27	28.5
2023-01-10 12:25:00	60.2	0	0	0	29	9.37	12.33	28.8	87.5	99.27	-0.8	-0.6	0	29	0.07	100	7829	99.27	28.3
2023-01-10 12:30:00	62.4	0	0	0	19	8.03	11.7	28.6	88.3	99.27	-1	-0.4	0	28.8	0.06	100	7830	99.27	28.2
2023-01-10 12:35:00	60	0	0	0	7	8.25	11.72	28.7	88.1	99.27	-1	-0.4	0	28.8	0.06	100	7829	99.27	28.2
2023-01-10 12:40:00	48	0	0	0	22	8.28	11.81	28.6	88.4	99.27	-1	-0.5	0	28.7	0.06	100	7830	99.27	28.1
2023-01-10 12:45:00	46.2	0	0	0	24	8.95	11.99	28.5	88.7	99.27	-1	-0.5	0	28.7	0.06	100	7830	99.27	28
2023-01-10 12:50:00	53	0	0	0	28	7.72	11.43	28.5	88	99.26	-1.1	-0.5	0	28.6	0.06	100	7827	99.26	27.9
2023-01-10 12:55:00	61.4	0	0	0	23	9.37	14.2	28.4	87.3	99.25	-1	-0.5	0	28.5	0.07	100	7830	99.25	27.7
2023-01-10 13:00:00	58.4	0	0	0	29	7.74	11.52	28.3	87.7	99.25	-0.9	-0.5	0	28.5	0.06	100	7827	99.25	27.6
2023-01-10 13:05:00	56.2	0	0	0	33	8.12	10.76	28.3	86.9	99.24	-1	-0.6	0	28.4	0.07	100	7827	99.24	27.6
2023-01-10 13:10:00	58.2	0	0	0	17	9.24	12.46	28.3	87.7	99.24	-1.1	-0.4	0	28.4	0.06	100	7830	99.24	27.5
2023-01-10 13:15:00	63.8	0	0	0	15	8.16	12.53	28.2	87.8	99.24	-1	-0.6	0	28.4	0.06	100	7828	99.23	27.5
2023-01-10 13:20:00	62.2	0	0	0	18	9.46	13.2	28.2	87.9	99.23	-0.9	-0.4	0	28.3	0.06	100	7829	99.23	27.5
2023-01-10 13:25:00	51.8	0	0	0	38	8.95	12.68	28.1	88.1	99.24	-0.9	-0.5	0	28.3	0.06	100	7830	99.24	27.4
2023-01-10 13:30:00	54.4	0	0	0	47	8.57	14.38	28.1	87.9	99.24	-1	-0.5	0	28.3	0.06	100	7831	99.24	27.4
2023-01-10 13:35:00	52	0	0	0	19	9.01	13.06	28	87.3	99.24	-1	-0.5	0	28.1	0.07	100	7829	99.24	27.3
2023-01-10 13:40:00	52.2	0	0	0	40	7	9.78	28	88.2	99.24	-1	-0.4	0	28.1	0.06	100	7828	99.24	27.3
2023-01-10 13:45:00	50.2	0	0	0	37	8.7	13.35	28	87.1	99.25	-1	-0.5	0	28.1	0.07	100	7830	99.24	27.3
2023-01-10 13:50:00	52.8	0	0	0	50	7.92	11.63	27.9	87.3	99.25	-1	-0.4	0	28.1	0.07	100	7827	99.24	27.3
2023-01-10 13:55:00	50.6	0	0	0	18	9.73	13.89	27.9	86.7	99.25	-0.9	-0.7	0	28	0.07	100	7830	99.24	27.2

z6-17454
Records: 8928

Timestamps	Port1															Port7		Port8	
	ATMOS 41 All-in-one Weather Station															Battery		Barometer	
	W/m² Solar Radiation	in Precipitation	Lightning Activity	miles Lightning Distance	° Wind Direction	mph Wind Speed	mph Gust Speed	°F Air Temp.	% Relative Humidity	kPa Atmospheric Pressure	° X-axis Level	° Y-axis Level	in/h Max Precip Rate	°F RH Sensor Temp	kPa VPD	% Battery Percent	mV Battery Voltage	kPa Reference Pressure	°F Logger Temp.
2023-01-10 14:00:00	41.8	0	0	0	19	6.51	9.15	27.8	86.9	99.25	-1.1	-0.4	0	27.9	0.07	100	7830	99.24	27.1
2023-01-10 14:05:00	32	0	0	0	46	6.85	9.82	27.8	87.3	99.25	-1	-0.4	0	27.9	0.07	100	7827	99.25	27.1
2023-01-10 14:10:00	35	0	0	0	73	7.85	12.55	27.9	86.8	99.25	-0.9	-0.5	0	28	0.07	100	7827	99.24	27.1
2023-01-10 14:15:00	45	0	0	0	56	7.65	11.25	27.8	87.2	99.25	-1.1	-0.4	0	27.9	0.07	100	7829	99.24	27
2023-01-10 14:20:00	45.2	0	0	0	29	7.92	10.76	27.6	86	99.25	-1	-0.5	0	27.8	0.07	100	7828	99.25	27
2023-01-10 14:25:00	41.8	0	0	0	69	7.56	10.25	27.6	86.1	99.25	-1	-0.5	0	27.8	0.07	100	7827	99.25	26.9
2023-01-10 14:30:00	37.4	0	0	0	59	5.88	9.64	27.6	86	99.25	-1	-0.5	0	27.8	0.07	100	7830	99.25	26.9
2023-01-10 14:35:00	37.2	0	0	0	55	6.13	9.62	27.6	86.1	99.26	-0.9	-0.5	0	27.7	0.07	100	7826	99.26	26.9
2023-01-10 14:40:00	46.2	0	0	0	53	7.7	14.27	27.6	86.1	99.26	-1	-0.5	0	27.7	0.07	100	7826	99.26	26.9
2023-01-10 14:45:00	59	0	0	0	58	7.74	10.58	27.6	85.9	99.27	-1	-0.5	0	27.8	0.07	100	7825	99.26	26.9
2023-01-10 14:50:00	65.4	0	0	0	32	8.46	11.63	27.5	85.3	99.27	-1	-0.4	0	27.7	0.07	100	7827	99.27	26.9
2023-01-10 14:55:00	71	0	0	0	31	8.08	10.71	27.5	84.9	99.27	-1	-0.4	0	27.7	0.08	100	7829	99.27	26.9
2023-01-10 15:00:00	59.6	0	0	0	49	8.75	11.95	27.5	85.3	99.28	-1	-0.4	0	27.7	0.07	100	7828	99.27	26.8
2023-01-10 15:05:00	52.6	0	0	0	29	7.09	10.85	27.5	84.7	99.28	-1	-0.3	0	27.6	0.08	100	7829	99.28	26.8
2023-01-10 15:10:00	51.6	0	0	0	48	7.47	12.17	27.5	85.1	99.28	-1	-0.4	0	27.6	0.08	100	7830	99.28	26.8
2023-01-10 15:15:00	42.4	0	0	0	43	7.2	10.2	27.5	84.7	99.29	-1	-0.4	0	27.6	0.08	100	7829	99.29	26.8
2023-01-10 15:20:00	34.8	0	0	0	37	9.13	13.51	27.4	85.1	99.3	-1	-0.5	0	27.5	0.08	100	7828	99.3	26.7
2023-01-10 15:25:00	31.8	0	0	0	25	9.26	14.94	27.3	84.8	99.3	-0.9	-0.5	0	27.4	0.08	100	7827	99.3	26.6
2023-01-10 15:30:00	30	0	0	0	49	8.14	13.13	27.2	84.4	99.31	-1	-0.4	0	27.3	0.08	100	7825	99.31	26.5
2023-01-10 15:35:00	28.4	0	0	0	60	8.14	11.43	27	84.3	99.31	-1	-0.5	0	27.1	0.08	100	7829	99.31	26.4
2023-01-10 15:40:00	24.2	0	0	0	48	8.46	14.12	27.1	84.5	99.31	-1	-0.4	0	27.1	0.08	100	7826	99.31	26.4
2023-01-10 15:45:00	23	0	0	0	45	6.89	9.82	26.9	84.8	99.32	-1	-0.4	0	26.9	0.08	100	7825	99.32	26.3
2023-01-10 15:50:00	20.6	0	0	0	34	7.72	12.35	26.9	85.2	99.33	-1	-0.5	0	27	0.07	100	7824	99.33	26.2
2023-01-10 15:55:00	19.4	0	0	0	39	7.58	11.81	26.7	85.2	99.33	-1	-0.3	0	26.8	0.07	100	7827	99.33	26.1
2023-01-10 16:00:00	13.4	0	0	0	26	7.02	11.16	26.7	85.3	99.34	-1	-0.4	0	26.8	0.07	100	7827	99.34	26
2023-01-10 16:05:00	10.8	0	0	0	21	5.91	8.23	26.8	85.5	99.35	-1.1	-0.4	0	26.8	0.07	100	7824	99.35	26
2023-01-10 16:10:00	8.4	0	0	0	55	7.83	13.24	26.8	85.1	99.35	-1	-0.5	0	26.8	0.07	100	7825	99.34	26
2023-01-10 16:15:00	8	0	0	0	54	7.16	11.23	26.6	85.6	99.35	-1	-0.3	0	26.6	0.07	100	7824	99.35	25.9
2023-01-10 16:20:00	7.2	0	0	0	27	6.53	10.87	26.6	85.7	99.35	-1	-0.5	0	26.6	0.07	100	7824	99.36	25.8
2023-01-10 16:25:00	5.8	0	0	0	48	8.3	12.64	26.5	85.1	99.36	-1.1	-0.4	0	26.6	0.07	100	7823	99.36	25.8
2023-01-10 16:30:00	3.8	0	0	0	33	7.16	10.22	26.4	84.7	99.37	-1.1	-0.5	0	26.5	0.07	100	7822	99.37	25.7
2023-01-10 16:35:00	2.4	0	0	0	30	6.46	10.02	26.4	84.8	99.38	-1.1	-0.4	0	26.4	0.07	100	7821	99.38	25.6
2023-01-10 16:40:00	1.8	0	0	0	50	7.23	10.69	26.3	85	99.38	-1.1	-0.5	0	26.3	0.07	100	7822	99.38	25.6
2023-01-10 16:45:00	1	0	0	0	28	6.58	11.23	26.2	85.1	99.39	-1	-0.4	0	26.2	0.07	100	7821	99.39	25.5
2023-01-10 16:50:00	0.6	0	0	0	39	6.69	10.54	26.2	84.9	99.39	-1	-0.4	0	26.2	0.07	100	7821	99.38	25.5
2023-01-10 16:55:00	0	0	0	0	19	6.35	10.76	26.2	85.9	99.39	-1	-0.5	0	26.2	0.07	100	7823	99.39	25.4
2023-01-10 17:00:00	0	0	0	0	6	6.06	9.86	26.2	85.1	99.4	-0.9	-0.3	0	26.2	0.07	100	7821	99.4	25.4
2023-01-10 17:05:00	0	0	0	0	39	4.88	8.05	26.2	85.6	99.4	-1	-0.4	0	26.2	0.07	100	7821	99.4	25.3
2023-01-10 17:10:00	0	0	0	0	57	5.14	7.78	26.2	85.2	99.4	-1.1	-0.5	0	26.2	0.07	100	7821	99.4	25.3
2023-01-10 17:15:00	0	0	0	0	64	7.05	10.71	26.1	85.6	99.4	-1.1	-0.4	0	26.1	0.07	100	7821	99.4	25.3
2023-01-10 17:20:00	0	0	0	0	80	6.8	10.07	26.1	85.4	99.4	-1	-0.4	0	26.1	0.07	100	7820	99.4	25.2
2023-01-10 17:25:00	0	0	0	0	58	7.65	10.45	26.1	85.3	99.4	-1.1	-0.5	0	26.1	0.07	100	7818	99.39	25.2
2023-01-10 17:30:00	0	0	0	0	48	6.51	10.27	26.1	85.7	99.4	-1	-0.5	0	26.1	0.07	100	7820	99.4	25.2
2023-01-10 17:35:00	0	0	0	0	73	7.34	10.85	26.1	85.4	99.4	-1.1	-0.4	0	26.1	0.07	100	7815	99.4	25.1
2023-01-10 17:40:00	0	0	0	0	71	7.07	10.71	25.9	86.1	99.4	-1	-0.5	0	25.9	0.07	100	7817	99.4	25.1
2023-01-10 17:45:00	0	0	0	0	30	6.64	8.72	26	85.8	99.42	-1	-0.4	0	26	0.07	100	7817	99.42	25.1
2023-01-10 17:50:00	0	0	0	0	48	6.6	11.5	26	85.5	99.43	-1	-0.5	0	26	0.07	100	7817	99.43	25.1
2023-01-10 17:55:00	0	0	0	0	46	6.24	11.99	25.8	86	99.43	-1	-0.5	0	25.8	0.07	100	7815	99.43	25
2023-01-10 18:00:00	0	0	0	0	30	7.2	9.93	25.9	86.2	99.44	-1	-0.4	0	25.8	0.07	100	7818	99.43	25
2023-01-10 18:05:00	0	0	0	0	37	6.46	9.48	25.9	86.2	99.44	-1	-0.4	0	25.9	0.07	100	7817	99.44	25
2023-01-10 18:10:00	0	0	0	0	53	5.95	8.1	25.8	85.9	99.44	-1	-0.4	0	25.9	0.07	100	7816	99.44	24.9
2023-01-10 18:15:00	0	0	0	0	47	5.59	8.55	25.8	86.5	99.44	-1.1	-0.5	0	25.8	0.06	100	7816	99.44	24.9
2023-01-10 18:20:00	0	0	0	0	19	6.55	10.83	25.8	86.5	99.44	-1.1	-0.5	0	25.8	0.06	100	7817	99.44	24.9
2023-01-10 18:25:00	0	0	0	0	32	6.69	10.09	25.8	86.3	99.44	-1	-0.4	0	25.8	0.06	100	7815	99.44	24.9
2023-01-10 18:30:00	0	0	0	0	55	7.14	10.07	25.7	86.3	99.44	-1	-0.5	0	25.7	0.06	100	7817	99.45	24.8
2023-01-10 18:35:00	0	0	0	0	34	5.73	9.31	25.7	86.3	99.45	-1.1	-0.4	0	25.7	0.06	100	7814	99.45	24.8
2023-01-10 18:40:00	0	0	0	0	12	6.87	9.64	25.7	86.4	99.45	-1.1	-0.5	0	25.7	0.06	100	7814	99.45	24.8
2023-01-10 18:45:00	0	0	0	0	21	8.93	12.21	25.7	85.7	99.45	-1	-0.5	0	25.7	0.07	100	7815	99.45	24.8
2023-01-10 18:50:00	0	0	0	0	15	7.05	12.03	25.7	85.5	99.45	-1.1	-0.4	0	25.7	0.07	100	7813	99.46	24.8
2023-01-10 18:55:00	0	0	0	0	23	8.08	12.01	25.7	85.6	99.46	-1.1	-0.5	0	25.7	0.07	100	7814	99.46	24.7
2023-01-10 19:00:00	0	0	0	0	44	8.7	13.31	25.6	85	99.45	-1	-0.3	0	25.6	0.07	100	7814	99.45	24.7
2023-01-10 19:05:00	0	0	0	0	47	6.55	12.8	25.7	85.7	99.46	-1.1	-0.5	0	25.7	0.07	100	7811	99.46	24.7
2023-01-10 19:10:00	0	0	0	0	29	5.61	8.48	25.7	86.6	99.47	-1	-0.5	0	25.6	0.06	100	7812	99.47	24.7
2023-01-10 19:15:00	0	0	0	0	41	5.06	8.84	25.6	86.7	99.48	-1	-0.5	0	25.6	0.06	100	7815	99.48	24.7
2023-01-10 19:20:00	0	0	0	0	20	5.68	7.81	25.7	87	99.49	-1	-0.5	0	25.6	0.06	100	7813	99.48	24.7
2023-01-10 19:25:00	0	0	0	0	23	5.23	7.78	25.6	87.2	99.49	-1.1	-0.5	0	25.6	0.06	100	7811	99.49	24.7
2023-01-10 19:30:00	0	0	0	0	24	5.06	7.11	25.7	86.1	99.49	-1.1	-0.4	0	25.6	0.07	100	7811	99.49	24.6
2023-01-10 19:35:00	0	0	0	0	66	4.54	8.25	25.6	86.3	99.49	-1.1	-0.6	0	25.6	0.06	100	7814	99.48	24.6
2023-01-10 19:40:00	0	0	0	0	75	7.29	11.12	25.7	85.7	99.48	-1	-0.5	0	25.6	0.07	100	7811	99.48	24.6

z6-17454
Records: 8928

Timestamps	Port1															Port7		Port8	
	ATMOS 41 All-in-one Weather Station															Battery		Barometer	
	W/m² Solar Radiation	in Precipitation	Lightning Activity	miles Lightning Distance	° Wind Direction	mph Wind Speed	mph Gust Speed	°F Air Temp.	% Relative Humidity	kPa Atmospheric Pressure	° X-axis Level	° Y-axis Level	in/h Max Precip Rate	°F RH Sensor Temp	kPa VPD	% Battery Percent	mV Battery Voltage	kPa Reference Pressure	°F Logger Temp.
2023-01-10 19:45:00	0	0	0	0	76	5.57	7.27	25.6	85.1	99.49	-1.2	-0.4	0	25.6	0.07	100	7810	99.49	24.6
2023-01-10 19:50:00	0	0	0	0	35	4.99	8.16	25.6	85.5	99.5	-1	-0.4	0	25.6	0.07	100	7811	99.5	24.6
2023-01-10 19:55:00	0	0	0	0	11	7.27	10.83	25.6	85	99.51	-0.9	-0.4	0	25.6	0.07	100	7810	99.51	24.6
2023-01-10 20:00:00	0	0	0	0	26	7.4	9.98	25.6	85.2	99.51	-1.2	-0.3	0	25.6	0.07	100	7811	99.51	24.5
2023-01-10 20:05:00	0	0	0	0	51	6.53	9.46	25.6	85.1	99.5	-1.2	-0.5	0	25.6	0.07	100	7811	99.5	24.5
2023-01-10 20:10:00	0	0	0	0	28	4.18	7.2	25.6	85.2	99.5	-1.1	-0.4	0	25.6	0.07	100	7813	99.5	24.5
2023-01-10 20:15:00	0	0	0	0	43	4.85	6.78	25.5	85.4	99.51	-1.1	-0.5	0	25.6	0.07	100	7812	99.51	24.5
2023-01-10 20:20:00	0	0	0	0	43	4.83	6.4	25.5	85.4	99.51	-1.2	-0.4	0	25.6	0.07	100	7811	99.51	24.5
2023-01-10 20:25:00	0	0	0	0	41	5.48	8.43	25.5	85.5	99.52	-1	-0.4	0	25.5	0.07	100	7811	99.52	24.5
2023-01-10 20:30:00	0	0	0	0	19	5.79	8.23	25.5	85.4	99.52	-1.2	-0.4	0	25.5	0.07	100	7810	99.52	24.5
2023-01-10 20:35:00	0	0	0	0	21	5.55	7.16	25.5	85.4	99.51	-1	-0.3	0	25.5	0.07	100	7810	99.51	24.5
2023-01-10 20:40:00	0	0	0	0	20	4.41	7.47	25.5	85.4	99.53	-1.2	-0.5	0	25.5	0.07	100	7808	99.53	24.5
2023-01-10 20:45:00	0	0	0	0	25	5.01	7.27	25.5	84.9	99.53	-0.9	-0.4	0	25.5	0.07	100	7811	99.53	24.4
2023-01-10 20:50:00	0	0	0	0	34	5.3	7.49	25.5	85.4	99.53	-1.1	-0.4	0	25.5	0.07	100	7808	99.53	24.4
2023-01-10 20:55:00	0	0	0	0	19	5.21	9.64	25.4	84.8	99.55	-1.2	-0.5	0	25.5	0.07	100	7809	99.55	24.4
2023-01-10 21:00:00	0	0	0	0	24	5.01	6.38	25.6	85.2	99.56	-0.9	-0.5	0	25.6	0.07	100	7811	99.57	24.4
2023-01-10 21:05:00	0	0	0	0	21	4.43	6.44	25.5	85.4	99.57	-1.1	-0.4	0	25.5	0.07	100	7808	99.57	24.4
2023-01-10 21:10:00	0	0	0	0	32	4.76	7.87	25.5	85.4	99.56	-1	-0.5	0	25.6	0.07	100	7808	99.56	24.4
2023-01-10 21:15:00	0	0	0	0	27	5.03	8.05	25.5	84.6	99.57	-1	-0.5	0	25.5	0.07	100	7807	99.57	24.3
2023-01-10 21:20:00	0	0	0	0	50	6.08	8.9	25.4	84.3	99.56	-1	-0.4	0	25.4	0.07	100	7808	99.56	24.3
2023-01-10 21:25:00	0	0	0	0	18	5.86	8.5	25.4	83.9	99.57	-1.1	-0.4	0	25.4	0.08	100	7808	99.57	24.3
2023-01-10 21:30:00	0	0	0	0	30	5.5	7.58	25.5	83.8	99.58	-1.1	-0.4	0	25.5	0.08	100	7808	99.57	24.3
2023-01-10 21:35:00	0	0	0	0	50	6.15	8.25	25.5	83.7	99.57	-1.1	-0.5	0	25.5	0.08	100	7808	99.57	24.3
2023-01-10 21:40:00	0	0	0	0	43	4.43	5.73	25.4	83.5	99.58	-1	-0.4	0	25.4	0.08	100	7805	99.58	24.3
2023-01-10 21:45:00	0	0	0	0	51	3.38	5.44	25.4	84.3	99.6	-1	-0.4	0	25.4	0.07	100	7808	99.6	24.2
2023-01-10 21:50:00	0	0	0	0	30	2.51	3.56	25.4	84.5	99.62	-1	-0.4	0	25.4	0.07	100	7804	99.62	24.2
2023-01-10 21:55:00	0	0	0	0	53	2.93	4.63	25.4	84	99.62	-1.1	-0.5	0	25.4	0.07	100	7807	99.61	24.2
2023-01-10 22:00:00	0	0	0	0	56	3.96	5.88	25.5	83.7	99.6	-1.1	-0.5	0	25.4	0.08	100	7806	99.59	24.2
2023-01-10 22:05:00	0	0	0	0	41	4.05	6.53	25.4	84.3	99.59	-1.1	-0.4	0	25.5	0.07	100	7808	99.59	24.2
2023-01-10 22:10:00	0	0	0	0	61	5.37	8.16	25.5	83.8	99.58	-1.1	-0.4	0	25.4	0.08	100	7807	99.58	24.2
2023-01-10 22:15:00	0	0	0	0	72	4.65	6.91	25.4	84.8	99.58	-1.2	-0.5	0	25.4	0.07	100	7808	99.57	24.1
2023-01-10 22:20:00	0	0	0	0	76	4	6.38	25.4	84.6	99.58	-1	-0.4	0	25.4	0.07	100	7805	99.58	24.1
2023-01-10 22:25:00	0	0	0	0	47	4.92	8.23	25.4	83.7	99.59	-1.1	-0.4	0	25.4	0.08	100	7806	99.59	24
2023-01-10 22:30:00	0	0	0	0	44	5.73	7.67	25.4	83.7	99.58	-1	-0.5	0	25.4	0.08	100	7808	99.57	24
2023-01-10 22:35:00	0	0	0	0	61	4.92	8.52	25.3	84.1	99.57	-1.1	-0.5	0	25.3	0.07	100	7806	99.57	23.8
2023-01-10 22:40:00	0	0	0	0	66	3.58	4.76	25.2	84.5	99.59	-1.1	-0.5	0	25.2	0.07	100	7803	99.59	23.7
2023-01-10 22:45:00	0	0	0	0	42	4.94	7.23	25.1	84.6	99.59	-1.1	-0.4	0	25.1	0.07	100	7805	99.59	23.6
2023-01-10 22:50:00	0	0	0	0	31	4.5	5.97	25.1	84.9	99.6	-1.1	-0.4	0	25.1	0.07	100	7805	99.59	23.6
2023-01-10 22:55:00	0	0	0	0	51	5.1	7.34	25.1	84.9	99.59	-1.1	-0.5	0	25.1	0.07	100	7804	99.59	23.6
2023-01-10 23:00:00	0	0	0	0	58	5.39	7.74	25	85.1	99.59	-1.1	-0.5	0	25	0.07	100	7805	99.59	23.5
2023-01-10 23:05:00	0	0	0	0	45	5.1	8.32	24.9	84.6	99.59	-1.1	-0.5	0	24.9	0.07	100	7802	99.59	23.4
2023-01-10 23:10:00	0	0	0	0	34	5.5	8.03	24.8	85.2	99.59	-1	-0.4	0	24.8	0.07	100	7802	99.58	23.4
2023-01-10 23:15:00	0	0	0	0	34	5.17	8.19	24.8	85.3	99.59	-1.2	-0.4	0	24.8	0.07	100	7803	99.58	23.3
2023-01-10 23:20:00	0	0	0	0	44	4.59	7.47	24.8	83.7	99.59	-1.1	-0.4	0	24.8	0.07	100	7803	99.58	23.2
2023-01-10 23:25:00	0	0	0	0	55	4.56	7.81	24.6	84.3	99.59	-1.1	-0.4	0	24.6	0.07	100	7803	99.59	23.1
2023-01-10 23:30:00	0	0	0	0	55	5.19	8.03	24.6	84.3	99.58	-1.1	-0.4	0	24.6	0.07	100	7804	99.58	23
2023-01-10 23:35:00	0	0	0	0	43	5.32	7.78	24.5	84.6	99.58	-1	-0.5	0	24.5	0.07	100	7801	99.57	22.9
2023-01-10 23:40:00	0	0	0	0	45	5.57	9.1	24.4	85	99.58	-1.1	-0.4	0	24.4	0.07	100	7802	99.57	22.7
2023-01-10 23:45:00	0	0	0	0	59	6.22	8.05	24.3	83.2	99.58	-1.2	-0.5	0	24.2	0.07	100	7802	99.57	22.6
2023-01-10 23:50:00	0	0	0	0	63	5.64	9.55	24.3	83.2	99.57	-1.1	-0.4	0	24.3	0.07	100	7801	99.57	22.4
2023-01-10 23:55:00	0	0	0	0	54	5.03	8.23	24	84.2	99.57	-1.1	-0.5	0	23.9	0.07	99	7799	99.56	22.1
2023-01-11 00:00:00	0	0	0	0	71	5.12	7.56	23.8	84.5	99.57	-1.1	-0.4	0	23.8	0.07	100	7800	99.56	21.9
2023-01-11 00:05:00	0	0	0	0	68	4.34	6.4	23.6	85.5	99.56	-1.3	-0.5	0	23.6	0.06	97	7775	99.56	21.8
2023-01-11 00:10:00	0	0	0	0	73	5.39	7.94	23.5	84.6	99.56	-1.1	-0.4	0	23.5	0.07	96	7769	99.56	21.8
2023-01-11 00:15:00	0	0	0	0	65	5.12	7.43	23.4	84.1	99.56	-1.2	-0.4	0	23.4	0.07	95	7760	99.56	21.8
2023-01-11 00:20:00	0	0	0	0	64	6.04	8.52	23.2	84.6	99.56	-1.1	-0.3	0	23.2	0.07	97	7776	99.56	21.6
2023-01-11 00:25:00	0	0	0	0	70	5.21	6.82	23.1	85.1	99.56	-1.3	-0.5	0	23.1	0.06	97	7779	99.56	21.2
2023-01-11 00:30:00	0	0	0	0	60	4.63	7.83	23.1	85.1	99.57	-1.1	-0.5	0	23.1	0.06	97	7781	99.56	20.9
2023-01-11 00:35:00	0	0	0	0	75	4.09	6.2	22.9	85.4	99.57	-1.2	-0.4	0	22.9	0.06	97	7780	99.57	20.7
2023-01-11 00:40:00	0	0	0	0	71	4.52	6.26	22.8	86	99.56	-1.2	-0.4	0	22.9	0.06	97	7780	99.56	20.6
2023-01-11 00:45:00	0	0	0	0	81	5.3	9.15	22.9	85.9	99.55	-1.2	-0.4	0	22.9	0.06	97	7780	99.55	20.4
2023-01-11 00:50:00	0	0	0	0	76	5.73	8.55	22.7	84.6	99.56	-1.2	-0.4	0	22.7	0.06	97	7781	99.55	20.4
2023-01-11 00:55:00	0	0	0	0	66	5.26	7.36	22.6	84.4	99.56	-1.2	-0.4	0	22.6	0.06	97	7781	99.56	20.2
2023-01-11 01:00:00	0	0	0	0	67	5.46	8.63	22.5	84.9	99.56	-1.1	-0.4	0	22.5	0.06	97	7781	99.56	20.1
2023-01-11 01:05:00	0	0	0	0	69	5.44	7.83	22.3	85.4	99.56	-1.2	-0.4	0	22.4	0.06	97	7780	99.56	20
2023-01-11 01:10:00	0	0	0	0	72	5.32	7	22.2	85.8	99.56	-1.2	-0.4	0	22.2	0.06	97	7780	99.55	19.8
2023-01-11 01:15:00	0	0	0	0	78	6.06	7.87	22.1	86.2	99.55	-1.1	-0.3	0	22.1	0.06	97	7778	99.54	19.7
2023-01-11 01:20:00	0	0	0	0	80	4.59	7.25	22.1	86.2	99.57	-1.2	-0.5	0	22.1	0.06	97	7782	99.57	19.6
2023-01-11 01:25:00	0	0	0	0	84	4.12	5.86	21.9	86.9	99.59	-1.2	-0.5	0	21.9	0.05	97	7777	99.58	19.4

z6-17454
Records: 8928

Timestamps	Port1															Port7		Port8	
	ATMOS 41 All-in-one Weather Station															Battery		Barometer	
	W/m² Solar Radiation	in Precipitation	Lightning Activity	miles Lightning Distance	° Wind Direction	mph Wind Speed	mph Gust Speed	°F Air Temp.	% Relative Humidity	kPa Atmospheric Pressure	° X-axis Level	° Y-axis Level	in/h Max Precip Rate	°F RH Sensor Temp	kPa VPD	% Battery Percent	mV Battery Voltage	kPa Reference Pressure	°F Logger Temp.
2023-01-11 01:30:00	0	0	0	0	59	4.47	6.87	21.9	87	99.59	-1.2	-0.4	0	21.9	0.05	97	7778	99.59	19.3
2023-01-11 01:35:00	0	0	0	0	62	3.78	5.12	21.7	86.8	99.61	-1.2	-0.3	0	21.7	0.05	97	7776	99.6	19.1
2023-01-11 01:40:00	0	0	0	0	63	4.09	5.19	21.6	87.2	99.61	-1.2	-0.4	0	21.6	0.05	97	7776	99.61	19
2023-01-11 01:45:00	0	0	0	0	73	3.51	4.81	21.5	87.8	99.62	-1.2	-0.4	0	21.5	0.05	97	7777	99.61	18.8
2023-01-11 01:50:00	0	0	0	0	99	3.69	4.88	21.3	88	99.61	-1.2	-0.4	0	21.3	0.05	97	7776	99.61	18.7
2023-01-11 01:55:00	0	0	0	0	100	4.21	5.32	21.4	88.4	99.62	-1.3	-0.4	0	21.4	0.05	97	7776	99.61	18.6
2023-01-11 02:00:00	0	0	0	0	104	4.7	5.97	21.4	88.7	99.62	-1.2	-0.4	0	21.4	0.04	97	7777	99.62	18.6
2023-01-11 02:05:00	0	0	0	0	88	3.51	5.35	21.5	88.6	99.64	-1.3	-0.4	0	21.4	0.04	97	7776	99.63	18.6
2023-01-11 02:10:00	0	0	0	0	125	1.57	3.15	21.3	89	99.66	-1.3	-0.4	0	21.3	0.04	97	7776	99.66	18.5
2023-01-11 02:15:00	0	0	0	0	113	2.3	3.65	21.2	89.6	99.68	-1.1	-0.4	0	21.2	0.04	97	7776	99.68	18.3
2023-01-11 02:20:00	0	0	0	0	119	3.22	4.38	21.3	89.3	99.7	-1.2	-0.5	0	21.3	0.04	97	7776	99.7	18.4
2023-01-11 02:25:00	0	0	0	0	98	3.4	4.79	21.3	89	99.71	-1.3	-0.4	0	21.3	0.04	97	7776	99.71	18.7
2023-01-11 02:30:00	0	0	0	0	126	3.29	5.99	21.5	88.3	99.72	-1.2	-0.4	0	21.5	0.05	97	7776	99.71	18.9
2023-01-11 02:35:00	0	0	0	0	125	4.81	6.76	21.7	88	99.72	-1.2	-0.4	0	21.7	0.05	97	7776	99.72	19.3
2023-01-11 02:40:00	0	0	0	0	120	5.77	9.08	22	88.5	99.72	-1.2	-0.3	0	22	0.05	97	7776	99.71	19.6
2023-01-11 02:45:00	0	0	0	0	110	7.49	9.17	22.1	87.3	99.68	-1.3	-0.5	0	22.1	0.05	96	7774	99.68	19.8
2023-01-11 02:50:00	0	0	0	0	116	6.4	8.43	22.1	88.3	99.7	-1.2	-0.5	0	22.1	0.05	97	7776	99.7	19.9
2023-01-11 02:55:00	0	0	0	0	115	8.46	10.58	22	87	99.68	-1.1	-0.4	0	22.1	0.05	97	7776	99.68	20
2023-01-11 03:00:00	0	0	0	0	111	9.71	12.39	22	86.6	99.67	-1.2	-0.4	0	22	0.05	97	7776	99.67	20
2023-01-11 03:05:00	0	0	0	0	104	8.93	12.12	21.9	86.9	99.67	-1.3	-0.3	0	21.9	0.05	96	7774	99.67	20
2023-01-11 03:10:00	0	0	0	0	100	9.82	13.56	21.8	86.3	99.64	-1.2	-0.4	0	21.8	0.06	97	7775	99.64	19.9
2023-01-11 03:15:00	0	0	0	0	97	9.57	12.77	21.7	85.5	99.63	-1.3	-0.4	0	21.7	0.06	97	7776	99.62	19.7
2023-01-11 03:20:00	0	0	0	0	100	9.31	12.97	21.6	85.7	99.62	-1.1	-0.5	0	21.6	0.06	96	7774	99.62	19.6
2023-01-11 03:25:00	0	0	0	0	102	10.78	13.31	21.4	86.2	99.6	-1.2	-0.4	0	21.4	0.05	96	7774	99.6	19.5
2023-01-11 03:30:00	0	0	0	0	99	9.71	13.73	21.3	86.7	99.59	-1.2	-0.4	0	21.3	0.05	97	7775	99.59	19.4
2023-01-11 03:35:00	0	0	0	0	108	9.62	12.48	21.1	87.3	99.59	-1.2	-0.4	0	21.1	0.05	97	7775	99.6	19.4
2023-01-11 03:40:00	0	0	0	0	98	9.1	12.57	21.1	87.4	99.58	-1.2	-0.4	0	21.1	0.05	97	7776	99.59	19.4
2023-01-11 03:45:00	0	0	0	0	88	7.49	10.38	21.1	87.3	99.58	-1.2	-0.6	0	21.1	0.05	96	7774	99.58	19.4
2023-01-11 03:50:00	0	0	0	0	94	7.4	10.13	21.2	87	99.58	-1.2	-0.4	0	21.2	0.05	97	7775	99.58	19.4
2023-01-11 03:55:00	0	0	0	0	89	6.62	9.69	21.1	87.3	99.59	-1.2	-0.4	0	21.1	0.05	97	7775	99.6	19.4
2023-01-11 04:00:00	0	0	0	0	82	6.73	9.28	21.2	87	99.6	-1.3	-0.5	0	21.2	0.05	97	7775	99.61	19.4
2023-01-11 04:05:00	0	0	0	0	78	5.57	8.28	21.1	87.4	99.61	-1.2	-0.4	0	21.1	0.05	97	7775	99.61	19.4
2023-01-11 04:10:00	0	0	0	0	87	5.64	9.19	21.2	87.1	99.61	-1.2	-0.3	0	21.1	0.05	97	7776	99.61	19.4
2023-01-11 04:15:00	0	0	0	0	86	6.73	9.31	21.2	87.1	99.6	-1.2	-0.4	0	21.1	0.05	97	7776	99.6	19.5
2023-01-11 04:20:00	0	0	0	0	82	7.58	11.72	21.2	86.9	99.59	-1.2	-0.4	0	21.2	0.05	96	7773	99.59	19.5
2023-01-11 04:25:00	0	0	0	0	78	6.73	9.86	21.2	87.1	99.59	-1.3	-0.5	0	21.1	0.05	97	7775	99.59	19.5
2023-01-11 04:30:00	0	0	0	0	74	6.44	11.72	21.2	87	99.59	-1.3	-0.4	0	21.2	0.05	97	7775	99.59	19.4
2023-01-11 04:35:00	0	0	0	0	75	6.62	10.36	21.2	87.1	99.59	-1.2	-0.3	0	21.2	0.05	96	7773	99.59	19.4
2023-01-11 04:40:00	0	0	0	0	78	6.31	10.56	21.1	87.4	99.6	-1.2	-0.4	0	21.1	0.05	96	7774	99.6	19.5
2023-01-11 04:45:00	0	0	0	0	83	7.81	11.59	21.1	87.4	99.61	-1.3	-0.4	0	21.1	0.05	97	7775	99.61	19.5
2023-01-11 04:50:00	0	0	0	0	80	7.2	9.42	21.1	87.4	99.61	-1.2	-0.5	0	21.1	0.05	96	7773	99.62	19.5
2023-01-11 04:55:00	0	0	0	0	76	6.55	9.01	21	87.7	99.61	-1.2	-0.4	0	21.1	0.05	96	7772	99.61	19.5
2023-01-11 05:00:00	0	0	0	0	81	7.43	10.85	21.1	87.3	99.6	-1.2	-0.3	0	21.1	0.05	96	7773	99.61	19.5
2023-01-11 05:05:00	0	0	0	0	77	6.71	9.22	21	87.2	99.61	-1.3	-0.5	0	21	0.05	96	7774	99.61	19.4
2023-01-11 05:10:00	0	0	0	0	85	7.38	10.56	20.9	87.4	99.61	-1.2	-0.4	0	20.9	0.05	96	7773	99.61	19.3
2023-01-11 05:15:00	0	0	0	0	93	6.17	9.98	20.8	87.4	99.61	-1.2	-0.4	0	20.8	0.05	96	7771	99.61	19.2
2023-01-11 05:20:00	0	0	0	0	109	8.08	11.01	20.8	88.3	99.61	-1.2	-0.4	0	20.8	0.04	96	7770	99.61	19.1
2023-01-11 05:25:00	0	0	0	0	104	7.09	8.97	20.8	88.5	99.61	-1.1	-0.5	0	20.8	0.04	96	7772	99.61	19.1
2023-01-11 05:30:00	0	0	0	0	98	6.13	7.78	20.7	88.7	99.61	-1.2	-0.3	0	20.7	0.04	96	7773	99.61	19
2023-01-11 05:35:00	0	0	0	0	112	8.28	10.8	20.7	88	99.6	-1.3	-0.4	0	20.7	0.05	96	7771	99.61	19
2023-01-11 05:40:00	0	0	0	0	111	8.28	10.31	20.6	88.6	99.61	-1.1	-0.4	0	20.6	0.04	96	7770	99.62	19.1
2023-01-11 05:45:00	0	0	0	0	107	8.41	11.23	20.7	88.7	99.61	-1.2	-0.5	0	20.7	0.04	96	7771	99.62	19.2
2023-01-11 05:50:00	0	0	0	0	104	7.23	8.88	20.7	88.9	99.62	-1.2	-0.4	0	20.7	0.04	96	7771	99.63	19.3
2023-01-11 05:55:00	0	0	0	0	88	6.53	9.93	20.7	88.7	99.62	-1.2	-0.4	0	20.8	0.04	96	7772	99.63	19.4
2023-01-11 06:00:00	0	0	0	0	83	7.34	10.56	20.8	88.6	99.63	-1.3	-0.4	0	20.8	0.04	96	7771	99.63	19.4
2023-01-11 06:05:00	0	0	0	0	80	7.05	10.2	20.8	88.3	99.63	-1.1	-0.4	0	20.8	0.04	96	7770	99.63	19.5
2023-01-11 06:10:00	0	0	0	0	85	6.67	8.93	20.9	88.2	99.63	-1.4	-0.4	0	20.9	0.05	96	7770	99.63	19.5
2023-01-11 06:15:00	0	0	0	0	85	6.76	9.48	20.9	87.9	99.62	-1.2	-0.3	0	20.9	0.05	96	7773	99.63	19.6
2023-01-11 06:20:00	0	0	0	0	86	6.85	9.95	21	87.7	99.63	-1.2	-0.4	0	21	0.05	96	7770	99.63	19.6
2023-01-11 06:25:00	0	0	0	0	81	6.78	8.84	21	87.7	99.63	-1.3	-0.4	0	21	0.05	96	7773	99.63	19.7
2023-01-11 06:30:00	0	0	0	0	83	6.73	9.33	21.1	87.5	99.62	-1.2	-0.4	0	21.1	0.05	96	7771	99.63	19.7
2023-01-11 06:35:00	0	0	0	0	88	6.06	9.31	21.1	87.5	99.63	-1.3	-0.5	0	21.1	0.05	96	7770	99.64	19.8
2023-01-11 06:40:00	0	0	0	0	104	6.96	8.77	21.1	87.3	99.63	-1.2	-0.4	0	21.1	0.05	96	7769	99.64	19.9
2023-01-11 06:45:00	0	0	0	0	104	7.09	8.79	21.2	87	99.64	-1.1	-0.4	0	21.2	0.05	96	7770	99.65	20
2023-01-11 06:50:00	0	0	0	0	109	7.63	10.02	21.1	87.3	99.64	-1.2	-0.3	0	21.1	0.05	96	7769	99.65	20.1
2023-01-11 06:55:00	0	0	0	0	108	7.99	10.38	21.3	87.1	99.64	-1.3	-0.4	0	21.3	0.05	96	7772	99.65	20.2
2023-01-11 07:00:00	0	0	0	0	100	7.67	9.51	21.4	87.9	99.65	-1.3	-0.5	0	21.4	0.05	96	7770	99.66	20.2
2023-01-11 07:05:00	0	0	0	0	104	6.93	9.95	21.4	87.4	99.66	-1.3	-0.4	0	21.4	0.05	96	7771	99.66	20.3
2023-01-11 07:10:00	0	0	0	0	114	8.25	10.96	21.5	87.6	99.65	-1.3	-0.4	0	21.5	0.05	96	7768	99.66	20.4

z6-17454
Records: 8928

Timestamps	Port1															Port7		Port8	
	ATMOS 41 All-in-one Weather Station															Battery		Barometer	
	W/m² Solar Radiation	in Precipitation	Lightning Activity	miles Lightning Distance	° Wind Direction	mph Wind Speed	mph Gust Speed	°F Air Temp.	% Relative Humidity	kPa Atmospheric Pressure	° X-axis Level	° Y-axis Level	in/h Max Precip Rate	°F RH Sensor Temp	kPa VPD	% Battery Percent	mV Battery Voltage	kPa Reference Pressure	°F Logger Temp.
2023-01-11 07:15:00	0	0	0	0	108	8.59	11.41	21.5	87.3	99.65	-1.2	-0.3	0	21.5	0.05	96	7770	99.66	20.4
2023-01-11 07:20:00	0	0	0	0	113	8.19	10.09	21.5	87.3	99.65	-1.1	-0.4	0	21.5	0.05	96	7770	99.66	20.5
2023-01-11 07:25:00	0.4	0	0	0	112	9.4	13.09	21.6	86.6	99.64	-1.3	-0.3	0	21.6	0.05	96	7770	99.65	20.5
2023-01-11 07:30:00	1	0	0	0	114	8.61	11.59	21.6	86.2	99.63	-1.2	-0.5	0	21.5	0.05	96	7768	99.64	20.6
2023-01-11 07:35:00	1.8	0	0	0	126	8.75	10.49	21.6	87.1	99.62	-1.3	-0.5	0	21.6	0.05	96	7769	99.63	20.6
2023-01-11 07:40:00	3.6	0	0	0	117	8.16	10.11	21.6	86.7	99.62	-1.2	-0.5	0	21.6	0.05	96	7770	99.63	20.6
2023-01-11 07:45:00	5.4	0	0	0	115	7.83	10.74	21.6	87.2	99.62	-1.2	-0.5	0	21.6	0.05	96	7769	99.63	20.7
2023-01-11 07:50:00	8	0	0	0	117	8.03	10.42	21.7	87.3	99.62	-1.2	-0.4	0	21.7	0.05	96	7770	99.63	20.7
2023-01-11 07:55:00	9.8	0	0	0	115	9.08	11.72	21.6	86.9	99.62	-1.1	-0.4	0	21.7	0.05	96	7770	99.63	20.8
2023-01-11 08:00:00	10	0	0	0	127	7.65	11.14	21.6	87.6	99.63	-1.3	-0.5	0	21.6	0.05	96	7768	99.64	20.8
2023-01-11 08:05:00	11.2	0	0	0	128	7.9	10.45	21.7	87.5	99.63	-1.2	-0.4	0	21.7	0.05	96	7768	99.64	20.9
2023-01-11 08:10:00	14.2	0	0	0	122	8.05	10.16	21.8	87.1	99.63	-1.2	-0.5	0	21.9	0.05	96	7769	99.65	20.9
2023-01-11 08:15:00	17.4	0	0	0	115	7.07	8.9	21.9	87	99.64	-1.2	-0.4	0	21.9	0.05	96	7769	99.65	20.9
2023-01-11 08:20:00	22	0	0	0	115	8.08	10.8	21.8	87.1	99.64	-1.2	-0.4	0	21.9	0.05	96	7768	99.65	21
2023-01-11 08:25:00	27.4	0	0	0	115	9.13	11.23	21.8	87.1	99.64	-1.1	-0.5	0	22	0.05	96	7770	99.65	21.1
2023-01-11 08:30:00	29.6	0	0	0	111	7.78	9.78	22	86.7	99.64	-1.1	-0.4	0	22.1	0.05	96	7770	99.65	21.2
2023-01-11 08:35:00	31.6	0	0	0	109	7.83	11.23	22	86.5	99.64	-1.2	-0.5	0	22.1	0.05	96	7767	99.65	21.3
2023-01-11 08:40:00	36.2	0	0	0	106	8.88	11.59	22.3	85.6	99.64	-1.1	-0.4	0	22.3	0.06	96	7769	99.65	21.4
2023-01-11 08:45:00	41	0	0	0	110	9.26	11.5	22.3	85.6	99.64	-0.9	-0.5	0	22.4	0.06	96	7768	99.65	21.5
2023-01-11 08:50:00	48.2	0	0	0	107	10.02	12.48	22.4	85.2	99.63	-1.3	-0.3	0	22.5	0.06	96	7769	99.64	21.6
2023-01-11 08:55:00	57.6	0	0	0	108	8.75	11.48	22.5	84.8	99.63	-1.1	-0.5	0	22.7	0.06	96	7772	99.64	21.8
2023-01-11 09:00:00	71.2	0	0	0	110	7.34	9.71	22.5	85.6	99.63	-1.2	-0.4	0	22.8	0.06	96	7772	99.64	21.9
2023-01-11 09:05:00	83.2	0	0	0	118	8.08	11.25	22.9	85.9	99.63	-1.1	-0.4	0	23.1	0.06	96	7769	99.64	22.1
2023-01-11 09:10:00	80.6	0	0	0	114	8.77	11.01	23.1	85.1	99.63	-1.1	-0.4	0	23.3	0.06	96	7773	99.65	22.2
2023-01-11 09:15:00	85.2	0	0	0	104	8.88	11.92	23.1	84.9	99.64	-1.1	-0.3	0	23.4	0.06	97	7776	99.65	22.3
2023-01-11 09:20:00	99.2	0	0	0	103	8.12	11.12	23.3	84.5	99.64	-1.1	-0.4	0	23.5	0.07	97	7775	99.65	22.5
2023-01-11 09:25:00	117.4	0	0	0	105	7.18	9.73	23.4	84	99.63	-1.1	-0.5	0	23.7	0.07	97	7777	99.65	22.6
2023-01-11 09:30:00	118	0	0	0	114	7.18	9.06	23.7	84.8	99.64	-0.9	-0.4	0	24	0.07	97	7778	99.66	22.8
2023-01-11 09:35:00	107.4	0	0	0	116	6.58	8.93	23.8	84.7	99.65	-1.1	-0.4	0	24.2	0.07	97	7778	99.66	22.9
2023-01-11 09:40:00	121	0	0	0	106	6.51	8.01	24	84.2	99.64	-1.4	-0.5	0	24.4	0.07	97	7781	99.65	23.1
2023-01-11 09:45:00	170.2	0	0	0	113	7.36	10.25	24.4	84.1	99.64	-1.1	-0.5	0	24.9	0.07	98	7786	99.65	23.3
2023-01-11 09:50:00	230.2	0	0	0	114	7.9	9.73	25.4	82.3	99.62	-0.9	-0.5	0	26	0.08	99	7795	99.65	23.6
2023-01-11 09:55:00	250	0	0	0	101	9.15	11.77	26.5	79.9	99.63	-1	-0.4	0	27.2	0.1	100	7802	99.64	24.1
2023-01-11 10:00:00	256.2	0	0	0	107	9.82	13.29	27.4	79	99.63	-1	-0.4	0	28	0.11	100	7810	99.65	24.7
2023-01-11 10:05:00	258.4	0	0	0	110	8.59	12.35	27.9	77.9	99.64	-0.9	-0.6	0	28.6	0.11	100	7814	99.66	25.2
2023-01-11 10:10:00	240.6	0	0	0	115	7.87	15.01	28	76.9	99.66	-1.1	-0.4	0	28.8	0.12	100	7817	99.67	25.6
2023-01-11 10:15:00	224.8	0	0	0	111	7.99	10.74	28.3	76	99.66	-1	-0.4	0	29	0.13	100	7817	99.67	26
2023-01-11 10:20:00	212.6	0	0	0	121	9.15	13.38	28.1	77	99.66	-1	-0.4	0	28.7	0.12	100	7821	99.67	26.2
2023-01-11 10:25:00	227.4	0	0	0	113	9.24	12.12	28.1	76.6	99.65	-1	-0.6	0	28.7	0.12	100	7823	99.66	26.3
2023-01-11 10:30:00	202.6	0	0	0	113	10.47	12.8	27.9	76.9	99.64	-1.1	-0.5	0	28.4	0.12	100	7823	99.65	26.4
2023-01-11 10:35:00	189.6	0	0	0	111	10.2	13.58	27.4	77.7	99.64	-1.1	-0.5	0	28	0.11	100	7823	99.64	26.4
2023-01-11 10:40:00	202	0	0	0	106	9.89	13.29	27.3	78.2	99.61	-1.1	-0.4	0	27.8	0.11	100	7825	99.62	26.4
2023-01-11 10:45:00	230	0	0	0	109	10.89	14.52	27.5	78.5	99.6	-1.2	-0.4	0	28.1	0.11	100	7830	99.62	26.5
2023-01-11 10:50:00	240	0	0	0	109	10.11	13.44	27.8	77.6	99.6	-0.9	-0.4	0	28.4	0.12	100	7831	99.61	26.7
2023-01-11 10:55:00	219	0	0	0	118	8.79	12.33	28	78.6	99.59	-1	-0.5	0	28.6	0.11	100	7833	99.6	26.9
2023-01-11 11:00:00	226.6	0	0	0	109	8.23	10.38	28.1	78.7	99.58	-1	-0.4	0	28.7	0.11	100	7837	99.59	27
2023-01-11 11:05:00	229	0	0	0	111	9.98	13.06	28.1	78.6	99.57	-0.9	-0.5	0	28.7	0.11	100	7836	99.58	27.2
2023-01-11 11:10:00	238.2	0	0	0	104	10.83	14.38	28.3	78	99.56	-1.1	-0.5	0	28.9	0.12	100	7837	99.57	27.4
2023-01-11 11:15:00	262.4	0	0	0	104	9.95	11.92	28.4	78.1	99.54	-0.9	-0.4	0	29	0.12	100	7839	99.55	27.6
2023-01-11 11:20:00	302	0	0	0	100	11.7	15.43	28.6	77	99.53	-1	-0.4	0	29.4	0.12	100	7845	99.54	27.8
2023-01-11 11:25:00	326.6	0	0	0	98	10.47	14.61	29	77.5	99.52	-1	-0.5	0	29.8	0.12	100	7849	99.53	28
2023-01-11 11:30:00	358.6	0	0	0	111	8.32	12.77	29.7	76.4	99.51	-1	-0.5	0	30.7	0.13	100	7855	99.53	28.3
2023-01-11 11:35:00	350.8	0	0	0	104	10.22	15.14	30.3	75.6	99.5	-0.9	-0.5	0	31.2	0.14	100	7857	99.51	28.7
2023-01-11 11:40:00	266.8	0	0	0	114	11.43	13.58	30.4	75.1	99.49	-0.8	-0.7	0	31.1	0.14	100	7858	99.49	28.9
2023-01-11 11:45:00	234	0	0	0	114	10.83	15.61	30.2	76.1	99.48	-1	-0.5	0	30.8	0.14	100	7857	99.49	29
2023-01-11 11:50:00	236.2	0	0	0	115	11.12	15.93	30	76.4	99.47	-0.9	-0.5	0	30.6	0.13	100	7860	99.47	29
2023-01-11 11:55:00	253.4	0	0	0	108	11.45	15.61	30.1	76.7	99.45	-0.7	-0.5	0	30.7	0.13	100	7862	99.46	29.1
2023-01-11 12:00:00	282.8	0	0	0	109	12.06	15.9	30.4	76.8	99.44	-1	-0.4	0	31	0.13	100	7865	99.45	29.2
2023-01-11 12:05:00	271.8	0	0	0	111	12.95	18.01	30.7	76	99.44	-0.8	-0.5	0	31.3	0.14	100	7865	99.44	29.4
2023-01-11 12:10:00	269	0	0	0	111	12.21	15.86	30.6	76.3	99.43	-1	-0.4	0	31.2	0.14	100	7868	99.44	29.5
2023-01-11 12:15:00	273.2	0	0	0	107	13.44	19.57	31	76.8	99.42	-1.1	-0.4	0	31.6	0.14	100	7866	99.43	29.7
2023-01-11 12:20:00	236.6	0	0	0	116	14.2	17.34	30.8	76.9	99.41	-1	-0.5	0	31.4	0.13	100	7869	99.42	29.8
2023-01-11 12:25:00	206.8	0	0	0	114	12.41	16.89	30.7	76.7	99.4	-0.7	-0.6	0	31.1	0.13	100	7871	99.41	29.8
2023-01-11 12:30:00	218.6	0	0	0	110	11.74	16.6	30.6	77	99.39	-0.8	-0.4	0	31.1	0.13	100	7871	99.4	29.9
2023-01-11 12:35:00	234.6	0	0	0	115	11.7	15.03	30.8	77.7	99.38	-0.8	-0.4	0	31.3	0.13	100	7871	99.39	30.1
2023-01-11 12:40:00	234.6	0	0	0	103	11.45	16.11	31	77.4	99.39	-0.9	-0.4	0	31.5	0.13	100	7874	99.39	30.3
2023-01-11 12:45:00	240.8	0	0	0	109	11.95	16.78	31.1	77.7	99.37	-0.7	-0.4	0	31.6	0.13	100	7874	99.38	30.4
2023-01-11 12:50:00	230.6	0	0	0	106	11.92	14.94	31.2	77.7	99.37	-1	-0.6	0	31.7	0.13	100	7878	99.38	30.6
2023-01-11 12:55:00	216.6	0	0	0	112	12.37	15.84	31.3	77.4	99.37	-1	-0.5	0	31.8	0.13	100	7878	99.37	30.7

z6-17454
Records: 8928

Timestamps	Port1															Port7		Port8	
	ATMOS 41 All-in-one Weather Station															Battery		Barometer	
	W/m² Solar Radiation	in Precipitation	Lightning Activity	miles Lightning Distance	° Wind Direction	mph Wind Speed	mph Gust Speed	°F Air Temp.	% Relative Humidity	kPa Atmospheric Pressure	° X-axis Level	° Y-axis Level	in/h Max Precip Rate	°F RH Sensor Temp	kPa VPD	% Battery Percent	mV Battery Voltage	kPa Reference Pressure	°F Logger Temp.
2023-01-11 13:00:00	243	0	0	0	108	12.39	15.93	31.5	77.5	99.36	-0.8	-0.5	0	32.1	0.13	100	7880	99.36	30.8
2023-01-11 13:05:00	255.2	0	0	0	109	12.41	16.13	31.8	77.8	99.36	-0.9	-0.4	0	32.4	0.13	100	7884	99.37	31.1
2023-01-11 13:10:00	231.2	0	0	0	104	9.46	12.93	32	77.4	99.36	-1	-0.3	0	32.5	0.14	100	7882	99.36	31.3
2023-01-11 13:15:00	214	0	0	0	107	12.03	18.72	32.1	77.7	99.35	-0.7	-0.5	0	32.6	0.14	100	7882	99.35	31.4
2023-01-11 13:20:00	206.4	0	0	0	112	11.3	16.24	32.1	78	99.35	-0.9	-0.5	0	32.6	0.13	100	7881	99.35	31.6
2023-01-11 13:25:00	172.2	0	0	0	113	12.68	16.71	32.3	77.8	99.35	-1	-0.4	0	32.6	0.14	100	7883	99.35	31.7
2023-01-11 13:30:00	155.6	0	0	0	116	11.41	13.56	32.1	78.1	99.34	-0.9	-0.5	0	32.5	0.13	100	7885	99.33	31.8
2023-01-11 13:35:00	147.2	0	0	0	111	13.09	16.55	32.2	78.5	99.33	-0.9	-0.6	0	32.6	0.13	100	7883	99.33	31.9
2023-01-11 13:40:00	128	0	0	0	107	13.53	17.43	32.4	78.8	99.33	-0.8	-0.5	0	32.7	0.13	100	7883	99.32	31.9
2023-01-11 13:45:00	117.8	0	0	0	108	13.96	17.45	32.3	79.2	99.32	-0.8	-0.6	0	32.6	0.13	100	7885	99.32	31.9
2023-01-11 13:50:00	106	0	0	0	108	12.88	17.6	32.3	79.3	99.33	-0.9	-0.7	0	32.5	0.13	100	7881	99.33	32
2023-01-11 13:55:00	98.2	0	0	0	108	12.35	16.64	32.3	79.3	99.34	-0.9	-0.5	0	32.5	0.13	100	7881	99.33	32
2023-01-11 14:00:00	87.8	0	0	0	112	12.28	15.88	32.4	79.4	99.33	-1	-0.4	0	32.6	0.13	100	7883	99.33	32
2023-01-11 14:05:00	92.6	0	0	0	113	12.62	16.42	32.4	80.4	99.33	-0.8	-0.5	0	32.6	0.12	100	7881	99.32	32.1
2023-01-11 14:10:00	93.8	0	0	0	108	11.77	13.58	32.5	80.2	99.32	-0.8	-0.5	0	32.7	0.12	100	7884	99.32	32.2
2023-01-11 14:15:00	79.4	0	0	0	106	12.73	17.09	32.6	79.7	99.32	-0.8	-0.6	0	32.9	0.13	100	7884	99.32	32.3
2023-01-11 14:20:00	61.8	0	0	0	116	11.54	16.13	32.7	79.5	99.33	-0.9	-0.5	0	32.9	0.13	100	7883	99.32	32.3
2023-01-11 14:25:00	50.4	0	0	0	113	10.8	13.4	32.8	80.7	99.33	-0.8	-0.6	0	32.9	0.12	100	7879	99.32	32.3
2023-01-11 14:30:00	42	0	0	0	111	12.55	15.21	32.9	80.5	99.32	-0.6	-0.6	0	33	0.12	100	7879	99.31	32.3
2023-01-11 14:35:00	41.8	0	0	0	108	13.11	15.93	33	80.3	99.31	-0.7	-0.5	0	33	0.13	100	7878	99.3	32.4
2023-01-11 14:40:00	44.4	0	0	0	107	12.1	17.02	32.9	80.4	99.31	-0.7	-0.4	0	33.1	0.12	100	7877	99.3	32.5
2023-01-11 14:45:00	46.2	0	0	0	107	11.34	14.85	33	80.3	99.31	-0.9	-0.4	0	33.2	0.13	100	7877	99.3	32.5
2023-01-11 14:50:00	42.8	0	0	0	105	12.06	17.29	33.2	81	99.31	-0.8	-0.4	0	33.4	0.12	100	7875	99.29	32.5
2023-01-11 14:55:00	45.8	0	0	0	105	12.17	14.72	33.2	80.8	99.3	-0.9	-0.6	0	33.3	0.12	100	7877	99.29	32.6
2023-01-11 15:00:00	53.4	0	0	0	109	11.99	15.08	33.3	80.7	99.3	-0.8	-0.6	0	33.4	0.12	100	7876	99.29	32.6
2023-01-11 15:05:00	52.6	0	0	0	116	11.39	15.05	33.3	80.8	99.31	-0.8	-0.4	0	33.4	0.12	100	7875	99.31	32.7
2023-01-11 15:10:00	44.2	0	0	0	112	11.01	15.12	33.5	80.7	99.32	-0.9	-0.4	0	33.6	0.13	100	7877	99.32	32.8
2023-01-11 15:15:00	37.8	0	0	0	118	10.78	13.27	33.7	80.9	99.33	-0.8	-0.4	0	33.8	0.13	100	7874	99.32	32.9
2023-01-11 15:20:00	34	0	0	0	107	11.25	14.9	33.7	80.9	99.33	-0.9	-0.5	0	33.8	0.12	100	7873	99.32	33
2023-01-11 15:25:00	30.2	0	0	0	107	11.36	15.17	33.8	80.4	99.33	-0.7	-0.6	0	33.9	0.13	100	7872	99.32	33.1
2023-01-11 15:30:00	35.4	0	0	0	108	11.07	15.19	33.9	80.5	99.34	-0.8	-0.5	0	33.9	0.13	100	7873	99.32	33.1
2023-01-11 15:35:00	38	0	0	0	101	11.12	14.41	33.9	80.2	99.33	-0.9	-0.6	0	34.1	0.13	100	7873	99.32	33.2
2023-01-11 15:40:00	36.6	0	0	0	104	11.81	17.16	34.1	79.7	99.33	-0.8	-0.5	0	34.2	0.14	100	7871	99.32	33.3
2023-01-11 15:45:00	33.2	0	0	0	104	12.19	16.58	34.1	79.7	99.33	-0.8	-0.5	0	34.2	0.14	100	7874	99.32	33.4
2023-01-11 15:50:00	34.4	0	0	0	103	12.73	16.37	34.2	79.4	99.33	-0.8	-0.5	0	34.3	0.14	100	7874	99.32	33.4
2023-01-11 15:55:00	27.2	0	0	0	106	12.95	16.82	34.3	79	99.33	-0.8	-0.5	0	34.3	0.14	100	7870	99.32	33.4
2023-01-11 16:00:00	21	0	0	0	104	11.52	14.74	34.3	79.7	99.33	-0.9	-0.6	0	34.3	0.14	100	7874	99.32	33.5
2023-01-11 16:05:00	16	0	0	0	104	13.02	17	34.2	79.3	99.33	-0.9	-0.4	0	34.2	0.14	100	7871	99.31	33.5
2023-01-11 16:10:00	13.4	0	0	0	108	12.01	14.14	34.3	79	99.31	-0.8	-0.4	0	34.3	0.14	100	7872	99.3	33.5
2023-01-11 16:15:00	16.4	0	0	0	104	11.21	14.76	34.2	79.4	99.32	-0.7	-0.4	0	34.2	0.14	100	7871	99.3	33.5
2023-01-11 16:20:00	14.2	0	0	0	96	8.9	11.95	34.2	79.6	99.31	-0.7	-0.5	0	34.2	0.14	100	7869	99.3	33.4
2023-01-11 16:25:00	9	0	0	0	84	9.75	13.47	34.1	80.3	99.31	-0.9	-0.5	0	34.2	0.13	100	7870	99.29	33.4
2023-01-11 16:30:00	4.8	0	0	0	90	9.33	13.22	34	80	99.3	-0.7	-0.4	0	34.1	0.13	100	7871	99.28	33.3
2023-01-11 16:35:00	1.8	0	0	0	95	9.86	12.91	33.9	80.6	99.3	-0.8	-0.5	0	33.9	0.13	100	7868	99.28	33.2
2023-01-11 16:40:00	0.6	0	0	0	101	9.86	13.56	33.8	80.6	99.3	-0.9	-0.4	0	33.8	0.13	100	7870	99.28	33.2
2023-01-11 16:45:00	0	0	0	0	104	11.56	15.97	33.8	80.8	99.3	-0.8	-0.4	0	33.8	0.13	100	7866	99.28	33.1
2023-01-11 16:50:00	0	0	0	0	109	12.08	15.46	33.7	80.7	99.3	-0.7	-0.6	0	33.7	0.13	100	7871	99.29	33
2023-01-11 16:55:00	0	0	0	0	107	11.23	14	33.6	80.7	99.3	-0.8	-0.5	0	33.6	0.13	100	7867	99.29	33
2023-01-11 17:00:00	0	0	0	0	105	12.35	16.06	33.5	80.2	99.3	-0.8	-0.4	0	33.5	0.13	100	7866	99.29	32.9
2023-01-11 17:05:00	0	0	0	0	105	10.85	13.53	33.4	80.4	99.31	-0.8	-0.5	0	33.4	0.13	100	7865	99.29	32.8
2023-01-11 17:10:00	0	0	0	0	107	10.25	14.03	33.4	80.4	99.31	-0.7	-0.5	0	33.4	0.13	100	7865	99.3	32.7
2023-01-11 17:15:00	0	0	0	0	104	8.59	11.43	33.4	80.5	99.31	-0.9	-0.5	0	33.4	0.13	100	7864	99.3	32.6
2023-01-11 17:20:00	0	0	0	0	104	9.66	13.4	33.2	80.3	99.31	-0.9	-0.5	0	33.2	0.13	100	7865	99.29	32.5
2023-01-11 17:25:00	0	0	0	0	95	6.89	11.27	33	80	99.31	-0.8	-0.4	0	33.1	0.13	100	7866	99.3	32.5
2023-01-11 17:30:00	0	0	0	0	95	5.1	8.05	33	81.4	99.32	-1	-0.6	0	33	0.12	100	7866	99.31	32.4
2023-01-11 17:35:00	0	0	0	0	105	7.72	9.6	32.9	80.5	99.32	-0.9	-0.5	0	32.9	0.12	100	7862	99.31	32.3
2023-01-11 17:40:00	0	0	0	0	113	8.08	13.47	32.7	80.8	99.32	-0.8	-0.5	0	32.8	0.12	100	7865	99.31	32.2
2023-01-11 17:45:00	0	0	0	0	109	9.17	11.74	32.7	80.4	99.32	-0.8	-0.6	0	32.7	0.12	100	7865	99.31	32.2
2023-01-11 17:50:00	0	0	0	0	108	7.72	10.02	32.6	80.2	99.33	-0.8	-0.5	0	32.6	0.12	100	7863	99.32	32.1
2023-01-11 17:55:00	0	0	0	0	109	7.81	10.38	32.6	80.3	99.34	-0.8	-0.5	0	32.6	0.12	100	7863	99.33	32
2023-01-11 18:00:00	0	0	0	0	108	8.14	9.51	32.6	80	99.34	-0.9	-0.4	0	32.6	0.13	100	7862	99.34	32
2023-01-11 18:05:00	0	0	0	0	97	7.14	8.72	32.5	80.1	99.34	-0.8	-0.4	0	32.6	0.12	100	7862	99.33	32
2023-01-11 18:10:00	0	0	0	0	97	7.38	9.82	32.5	80.7	99.33	-0.9	-0.6	0	32.5	0.12	100	7862	99.32	32
2023-01-11 18:15:00	0	0	0	0	99	8.84	11.01	32.4	81.5	99.31	-1	-0.5	0	32.4	0.11	100	7862	99.29	31.9
2023-01-11 18:20:00	0	0	0	0	101	9.75	12.37	32.4	81.9	99.29	-0.9	-0.5	0	32.4	0.11	100	7859	99.27	31.9
2023-01-11 18:25:00	0	0	0	0	105	10.47	13.31	32.3	81.9	99.28	-0.9	-0.5	0	32.3	0.11	100	7860	99.27	31.8
2023-01-11 18:30:00	0	0	0	0	106	10.83	13.42	32.2	81.2	99.28	-0.7	-0.5	0	32.2	0.12	100	7860	99.27	31.7
2023-01-11 18:35:00	0	0	0	0	104	11.16	15.59	32.2	81.1	99.28	-0.7	-0.6	0	32.2	0.12	100	7861	99.26	31.7
2023-01-11 18:40:00	0	0	0	0	104	10.38	13.8	32.2	82.4	99.27	-0.7	-0.4	0	32.3	0.11	100	7860	99.27	31.7

z6-17454
Records: 8928

Timestamps	Port1															Port7		Port8	
	ATMOS 41 All-in-one Weather Station															Battery		Barometer	
	W/m² Solar Radiation	in Precipitation	Lightning Activity	miles Lightning Distance	° Wind Direction	mph Wind Speed	mph Gust Speed	°F Air Temp.	% Relative Humidity	kPa Atmospheric Pressure	° X-axis Level	° Y-axis Level	in/h Max Precip Rate	°F RH Sensor Temp	kPa VPD	% Battery Percent	mV Battery Voltage	kPa Reference Pressure	°F Logger Temp.
2023-01-11 18:45:00	0	0	0	0	105	9.86	13.4	32.3	81.7	99.28	-0.9	-0.4	0	32.3	0.11	100	7860	99.27	31.7
2023-01-11 18:50:00	0	0	0	0	109	9.91	11.9	32.4	81.9	99.28	-0.9	-0.4	0	32.4	0.11	100	7858	99.27	31.7
2023-01-11 18:55:00	0	0	0	0	110	10.11	12.86	32.4	82.1	99.27	-0.7	-0.6	0	32.4	0.11	100	7859	99.26	31.7
2023-01-11 19:00:00	0	0	0	0	108	9.86	13.82	32.4	82.3	99.27	-0.7	-0.6	0	32.4	0.11	100	7860	99.27	31.7
2023-01-11 19:05:00	0	0	0	0	108	10.45	12.88	32.4	82.1	99.27	-0.9	-0.5	0	32.4	0.11	100	7859	99.26	31.8
2023-01-11 19:10:00	0	0	0	0	109	9.86	11.32	32.5	81.7	99.27	-0.8	-0.5	0	32.5	0.11	100	7857	99.26	31.8
2023-01-11 19:15:00	0	0	0	0	109	9.01	12.24	32.5	81.7	99.27	-0.8	-0.4	0	32.5	0.11	100	7861	99.26	31.8
2023-01-11 19:20:00	0	0	0	0	108	8.55	10.49	32.5	82	99.26	-0.8	-0.5	0	32.5	0.11	100	7857	99.25	31.9
2023-01-11 19:25:00	0	0	0	0	107	8.63	11.81	32.5	81.7	99.26	-0.8	-0.6	0	32.5	0.11	100	7857	99.25	31.9
2023-01-11 19:30:00	0	0	0	0	109	9.04	11.72	32.7	81.4	99.26	-0.8	-0.5	0	32.7	0.12	100	7855	99.25	32
2023-01-11 19:35:00	0	0	0	0	111	8.05	10.2	32.7	82	99.26	-0.8	-0.6	0	32.7	0.11	100	7855	99.25	32
2023-01-11 19:40:00	0	0	0	0	112	7.29	8.46	32.8	82.1	99.26	-0.9	-0.5	0	32.8	0.11	100	7856	99.25	32.1
2023-01-11 19:45:00	0	0	0	0	111	7.07	8.72	32.9	82	99.26	-0.9	-0.4	0	32.9	0.11	100	7855	99.25	32.1
2023-01-11 19:50:00	0	0	0	0	114	7.14	9.28	32.9	82	99.25	-0.8	-0.5	0	32.9	0.11	100	7855	99.24	32.2
2023-01-11 19:55:00	0	0	0	0	116	9.35	12.82	33.1	81.8	99.26	-0.8	-0.4	0	33	0.12	100	7856	99.25	32.3
2023-01-11 20:00:00	0	0	0	0	117	8.75	11.72	33.2	82.1	99.26	-0.8	-0.5	0	33.2	0.11	100	7856	99.25	32.4
2023-01-11 20:05:00	0	0	0	0	113	8.88	11.79	33.3	82.1	99.26	-0.9	-0.5	0	33.3	0.11	100	7855	99.25	32.5
2023-01-11 20:10:00	0	0	0	0	110	9.57	11.7	33.4	82	99.25	-0.8	-0.5	0	33.4	0.12	100	7856	99.24	32.6
2023-01-11 20:15:00	0	0	0	0	112	10.07	11.72	33.5	81.5	99.25	-0.9	-0.5	0	33.5	0.12	100	7853	99.24	32.7
2023-01-11 20:20:00	0	0	0	0	114	9.24	11.59	33.7	81.5	99.25	-0.7	-0.6	0	33.7	0.12	100	7855	99.24	32.8
2023-01-11 20:25:00	0	0	0	0	112	9.91	12.75	33.8	81.9	99.24	-0.8	-0.4	0	33.8	0.12	100	7855	99.23	32.9
2023-01-11 20:30:00	0	0	0	0	116	9.84	12.21	34	81.6	99.24	-0.8	-0.5	0	34	0.12	100	7855	99.23	33
2023-01-11 20:35:00	0	0	0	0	116	9.17	11.79	34	81.6	99.24	-0.9	-0.5	0	34	0.12	100	7852	99.23	33.1
2023-01-11 20:40:00	0	0	0	0	118	9.31	11.16	34.3	81.2	99.24	-0.9	-0.4	0	34.3	0.13	100	7856	99.23	33.2
2023-01-11 20:45:00	0	0	0	0	120	9.28	11.95	34.3	80.8	99.24	-0.9	-0.4	0	34.4	0.13	100	7854	99.23	33.4
2023-01-11 20:50:00	0	0	0	0	122	9.06	10.83	34.4	81	99.25	-0.8	-0.4	0	34.4	0.13	100	7855	99.23	33.5
2023-01-11 20:55:00	0	0	0	0	123	8.46	9.98	34.6	80.8	99.24	-0.9	-0.6	0	34.6	0.13	100	7853	99.23	33.5
2023-01-11 21:00:00	0	0	0	0	127	7.9	10.63	34.6	81.1	99.23	-0.8	-0.4	0	34.6	0.13	100	7854	99.22	33.5
2023-01-11 21:05:00	0	0	0	0	128	7.54	9.42	34.6	81	99.23	-0.8	-0.6	0	34.6	0.13	100	7852	99.22	33.5
2023-01-11 21:10:00	0	0	0	0	121	7.96	10.76	34.6	81.2	99.22	-0.8	-0.5	0	34.6	0.13	100	7856	99.21	33.4
2023-01-11 21:15:00	0	0	0	0	128	8.25	10.78	34.6	81.2	99.22	-0.8	-0.5	0	34.6	0.13	100	7853	99.21	33.4
2023-01-11 21:20:00	0	0	0	0	131	8.48	9.89	34.6	81	99.21	-0.8	-0.5	0	34.6	0.13	100	7851	99.2	33.4
2023-01-11 21:25:00	0	0	0	0	131	9.19	10.94	34.7	80.9	99.2	-0.7	-0.5	0	34.7	0.13	100	7852	99.19	33.5
2023-01-11 21:30:00	0	0	0	0	132	9.86	13.15	34.9	80.2	99.2	-0.7	-0.5	0	34.9	0.14	100	7851	99.18	33.7
2023-01-11 21:35:00	0	0	0	0	134	9.53	12.1	35.1	80.2	99.2	-0.8	-0.5	0	35.1	0.14	100	7855	99.19	33.9
2023-01-11 21:40:00	0	0	0	0	131	9.37	11.43	35.3	80.4	99.19	-0.9	-0.3	0	35.3	0.14	100	7852	99.18	34
2023-01-11 21:45:00	0	0	0	0	134	9.66	12.97	35.3	79.5	99.19	-0.8	-0.6	0	35.3	0.14	100	7849	99.17	34
2023-01-11 21:50:00	0	0	0	0	137	9.19	11.3	35.5	79.4	99.19	-0.8	-0.4	0	35.5	0.14	100	7852	99.18	34.2
2023-01-11 21:55:00	0	0	0	0	152	10.65	17.36	35.6	79	99.2	-0.7	-0.5	0	35.6	0.15	100	7853	99.18	34.3
2023-01-11 22:00:00	0	0	0	0	156	9.86	14.72	36	78	99.2	-0.8	-0.6	0	36	0.16	100	7851	99.19	34.6
2023-01-11 22:05:00	0	0	0	0	152	11.18	17.69	36.2	77.5	99.2	-0.7	-0.3	0	36.2	0.16	100	7850	99.18	34.7
2023-01-11 22:10:00	0	0	0	0	152	11.83	19.1	36.3	77.4	99.18	-0.7	-0.6	0	36.4	0.16	100	7852	99.16	34.8
2023-01-11 22:15:00	0	0	0	0	141	13.15	19.13	36.5	76.7	99.17	-0.9	-0.3	0	36.4	0.17	100	7850	99.15	34.9
2023-01-11 22:20:00	0	0	0	0	142	11.7	16.11	36.5	76.5	99.17	-0.8	-0.5	0	36.5	0.17	100	7848	99.15	34.9
2023-01-11 22:25:00	0	0	0	0	140	12.86	20.47	36.5	76.6	99.17	-0.7	-0.6	0	36.5	0.17	100	7849	99.15	34.9
2023-01-11 22:30:00	0	0	0	0	154	13.09	18.43	36.5	76.5	99.17	-0.8	-0.6	0	36.5	0.17	100	7849	99.16	34.9
2023-01-11 22:35:00	0	0	0	0	155	13.35	19.35	36.5	76.6	99.17	-0.7	-0.4	0	36.4	0.17	100	7850	99.16	34.9
2023-01-11 22:40:00	0	0	0	0	154	12.59	19.44	36.5	76.3	99.18	-0.7	-0.7	0	36.5	0.17	100	7847	99.17	35
2023-01-11 22:45:00	0	0	0	0	155	12.41	19.57	36.6	76.4	99.19	-0.7	-0.6	0	36.6	0.17	100	7849	99.17	35
2023-01-11 22:50:00	0	0	0	0	152	13.13	19.73	36.5	75.9	99.18	-0.5	-0.5	0	36.5	0.18	100	7848	99.17	35
2023-01-11 22:55:00	0	0	0	0	156	12.3	19.48	36.6	76.4	99.19	-0.7	-0.4	0	36.6	0.17	100	7851	99.17	35
2023-01-11 23:00:00	0	0	0	0	151	10.36	15.99	36.5	76.1	99.19	-0.7	-0.4	0	36.4	0.17	100	7849	99.17	35
2023-01-11 23:05:00	0	0	0	0	145	10.83	14.47	36.3	75.7	99.19	-0.7	-0.6	0	36.3	0.18	100	7847	99.17	34.8
2023-01-11 23:10:00	0	0	0	0	151	10.04	14.41	36.3	76.8	99.18	-1	-0.4	0	36.3	0.17	100	7847	99.16	34.8
2023-01-11 23:15:00	0	0	0	0	150	9.84	15.64	36.2	76.6	99.18	-0.7	-0.5	0	36.2	0.17	100	7850	99.16	34.7
2023-01-11 23:20:00	0	0	0	0	150	10.65	14.65	36.1	77.3	99.17	-0.8	-0.6	0	36.1	0.16	100	7847	99.16	34.6
2023-01-11 23:25:00	0	0	0	0	151	10.92	17.65	36	77	99.17	-0.8	-0.5	0	36	0.16	100	7847	99.15	34.6
2023-01-11 23:30:00	0	0	0	0	152	12.21	15.55	36	77.3	99.17	-0.6	-0.4	0	35.9	0.16	100	7849	99.15	34.6
2023-01-11 23:35:00	0	0	0	0	147	12.5	16.24	36	77.4	99.16	-0.9	-0.4	0	36	0.16	100	7848	99.14	34.6
2023-01-11 23:40:00	0	0	0	0	152	13.49	18.75	36	77.7	99.15	-1	-0.5	0	36	0.16	100	7848	99.14	34.7
2023-01-11 23:45:00	0	0	0	0	151	14.65	20.65	36.1	77.7	99.15	-0.8	-0.5	0	36.1	0.16	100	7846	99.14	34.8
2023-01-11 23:50:00	0	0	0	0	151	13.51	18.48	36.2	77.3	99.15	-0.8	-0.3	0	36.2	0.16	100	7848	99.13	34.8
2023-01-11 23:55:00	0	0	0	0	154	13.65	16.93	36.2	77.6	99.14	-1.1	-0.5	0	36.2	0.16	100	7846	99.13	34.8
2023-01-12 00:00:00	0	0	0	0	149	13.85	19.55	36.2	77.6	99.14	-0.7	-0.5	0	36.2	0.16	100	7846	99.13	34.8
2023-01-12 00:05:00	0	0	0	0	153	12.19	17.72	36.2	77.5	99.14	-0.8	-0.5	0	36.2	0.16	100	7822	99.13	34.9
2023-01-12 00:10:00	0	0	0	0	146	10.6	19.53	36.1	77.8	99.14	-0.8	-0.6	0	36	0.16	100	7816	99.13	35
2023-01-12 00:15:00	0	0	0	0	142	10.27	16.15	36	77.7	99.14	-0.8	-0.6	0	36	0.16	100	7814	99.13	35
2023-01-12 00:20:00	0	0	0	0	137	10.22	15.55	35.9	78.3	99.13	-0.7	-0.4	0	35.9	0.15	100	7827	99.12	34.9
2023-01-12 00:25:00	0	0	0	0	144	9.31	11.99	35.8	78.2	99.13	-0.7	-0.5	0	35.7	0.15	100	7827	99.12	34.6

z6-17454
Records: 8928

Timestamps	Port1															Port7		Port8	
	ATMOS 41 All-in-one Weather Station															Battery		Barometer	
	W/m² Solar Radiation	in Precipitation	Lightning Activity	miles Lightning Distance	° Wind Direction	mph Wind Speed	mph Gust Speed	°F Air Temp.	% Relative Humidity	kPa Atmospheric Pressure	° X-axis Level	° Y-axis Level	in/h Max Precip Rate	°F RH Sensor Temp	kPa VPD	% Battery Percent	mV Battery Voltage	kPa Reference Pressure	°F Logger Temp.
2023-01-12 00:30:00	0	0	0	0	138	8.84	12.15	35.5	78.4	99.13	-0.9	-0.4	0	35.5	0.15	100	7830	99.11	34.4
2023-01-12 00:35:00	0	0	0	0	151	7.43	10.11	35.3	78.8	99.13	-0.8	-0.6	0	35.3	0.15	100	7828	99.11	34.2
2023-01-12 00:40:00	0	0	0	0	146	8.14	11.39	35.1	79.4	99.12	-0.7	-0.6	0	35.1	0.14	100	7828	99.1	34
2023-01-12 00:45:00	0	0	0	0	140	7.52	10.31	35.1	79.4	99.12	-0.7	-0.4	0	35.1	0.14	100	7825	99.1	34
2023-01-12 00:50:00	0	0	0	0	137	6.69	8.25	35	80.1	99.11	-0.7	-0.5	0	35	0.14	100	7829	99.09	33.9
2023-01-12 00:55:00	0	0	0	0	127	7.78	9.78	35	79.7	99.11	-0.7	-0.4	0	35	0.14	100	7830	99.09	33.9
2023-01-12 01:00:00	0	0	0	0	118	7.78	10.94	35.1	79.6	99.1	-0.8	-0.5	0	35.1	0.14	100	7827	99.08	33.9
2023-01-12 01:05:00	0	0	0	0	121	7.2	8.75	35.2	79.3	99.11	-0.8	-0.5	0	35.2	0.14	100	7829	99.09	33.9
2023-01-12 01:10:00	0	0	0	0	129	7.61	10.18	35.1	79.5	99.11	-0.8	-0.4	0	35.1	0.14	100	7826	99.09	34
2023-01-12 01:15:00	0	0	0	0	136	7.96	10.04	35.2	79.3	99.09	-0.8	-0.4	0	35.2	0.14	100	7826	99.07	33.9
2023-01-12 01:20:00	0	0	0	0	139	8.08	10.25	35	79.7	99.09	-0.7	-0.7	0	35	0.14	100	7827	99.07	33.8
2023-01-12 01:25:00	0	0	0	0	143	7.81	9.73	34.8	80.3	99.09	-0.8	-0.4	0	34.9	0.13	100	7827	99.07	33.7
2023-01-12 01:30:00	0	0	0	0	144	9.13	12.53	34.7	80.9	99.08	-0.7	-0.6	0	34.6	0.13	100	7828	99.06	33.5
2023-01-12 01:35:00	0	0	0	0	144	10.92	12.08	34.6	81.1	99.07	-0.8	-0.4	0	34.6	0.13	100	7824	99.06	33.5
2023-01-12 01:40:00	0	0	0	0	142	12.39	15.3	34.6	81	99.06	-0.7	-0.3	0	34.7	0.13	100	7829	99.04	33.5
2023-01-12 01:45:00	0	0	0	0	138	12.57	15.66	34.7	80.7	99.05	-1.1	-0.5	0	34.8	0.13	100	7826	99.04	33.5
2023-01-12 01:50:00	0	0	0	0	137	12.62	15.97	34.7	80.9	99.04	-0.8	-0.5	0	34.6	0.13	100	7827	99.03	33.5
2023-01-12 01:55:00	0	0	0	0	143	12.28	15.52	34.7	80.7	99.04	-0.9	-0.6	0	34.7	0.13	100	7827	99.03	33.6
2023-01-12 02:00:00	0	0	0	0	145	11.23	15.23	34.8	80.4	99.05	-0.9	-0.4	0	34.8	0.13	100	7827	99.05	33.6
2023-01-12 02:05:00	0	0	0	0	145	11.36	15.97	34.9	80.2	99.06	-1	-0.5	0	34.9	0.14	100	7824	99.05	33.7
2023-01-12 02:10:00	0	0	0	0	147	10.36	13.94	35	80.3	99.07	-0.9	-0.6	0	35.1	0.14	100	7826	99.06	33.7
2023-01-12 02:15:00	0	0	0	0	144	9.62	12.35	35.1	79.9	99.08	-0.9	-0.5	0	35.1	0.14	100	7824	99.07	33.8
2023-01-12 02:20:00	0	0	0	0	153	10.07	13.4	35.1	79.9	99.09	-0.7	-0.5	0	35.1	0.14	100	7825	99.08	34
2023-01-12 02:25:00	0	0	0	0	152	9.31	12.77	35.2	80.5	99.09	-0.7	-0.7	0	35.3	0.14	100	7827	99.07	34.1
2023-01-12 02:30:00	0	0	0	0	154	10.83	14.38	35.3	80.4	99.08	-0.7	-0.4	0	35.3	0.14	100	7824	99.07	34.2
2023-01-12 02:35:00	0	0	0	0	154	11.1	14.56	35.5	80.1	99.08	-0.8	-0.4	0	35.5	0.14	100	7825	99.07	34.3
2023-01-12 02:40:00	0	0	0	0	152	10.31	14.41	35.6	79.5	99.08	-0.9	-0.5	0	35.6	0.14	100	7826	99.06	34.4
2023-01-12 02:45:00	0	0	0	0	153	11.41	14.43	35.8	79.9	99.07	-0.6	-0.8	0	35.8	0.14	100	7824	99.06	34.5
2023-01-12 02:50:00	0	0	0	0	148	12.03	16.53	35.8	79.8	99.07	-0.7	-0.6	0	35.8	0.14	100	7822	99.06	34.7
2023-01-12 02:55:00	0	0	0	0	144	10.33	13.96	36	79.4	99.07	-0.7	-0.3	0	36	0.15	100	7823	99.06	34.8
2023-01-12 03:00:00	0	0	0	0	144	10.4	14.12	36.2	78.9	99.08	-0.8	-0.5	0	36.1	0.15	100	7824	99.07	35
2023-01-12 03:05:00	0	0	0	0	147	9.71	12.46	36.3	78.9	99.08	-0.7	-0.6	0	36.3	0.15	100	7824	99.07	35.1
2023-01-12 03:10:00	0	0	0	0	145	11.1	15.57	36.3	78.5	99.07	-0.6	-0.6	0	36.3	0.16	100	7825	99.06	35.2
2023-01-12 03:15:00	0	0	0	0	144	12.62	17.11	36.4	78.6	99.06	-0.6	-0.6	0	36.4	0.16	100	7821	99.04	35.3
2023-01-12 03:20:00	0	0	0	0	146	13.2	16.13	36.5	78.1	99.05	-0.6	-0.6	0	36.5	0.16	100	7823	99.04	35.3
2023-01-12 03:25:00	0	0	0	0	145	12.5	15.84	36.5	78.3	99.05	-0.6	-0.4	0	36.5	0.16	100	7823	99.03	35.3
2023-01-12 03:30:00	0	0	0	0	139	11.39	15.95	36.5	78.6	99.04	-0.8	-0.5	0	36.5	0.16	100	7821	99.03	35.3
2023-01-12 03:35:00	0	0	0	0	138	10.8	14.05	36.5	78.9	99.04	-0.6	-0.5	0	36.5	0.15	100	7824	99.02	35.4
2023-01-12 03:40:00	0	0	0	0	139	12.95	16.84	36.4	78.7	99.03	-0.8	-0.6	0	36.4	0.16	100	7824	99.02	35.4
2023-01-12 03:45:00	0	0	0	0	144	11.63	14.65	36.4	78.7	99.02	-0.8	-0.4	0	36.4	0.16	100	7823	99.02	35.4
2023-01-12 03:50:00	0	0	0	0	135	10.33	12.41	36.4	78.7	99.02	-0.6	-0.5	0	36.3	0.16	100	7820	99.01	35.4
2023-01-12 03:55:00	0	0	0	0	128	11.25	13.98	36.4	78.8	99.02	-0.6	-0.5	0	36.4	0.15	100	7823	99.01	35.4
2023-01-12 04:00:00	0	0	0	0	123	10.92	13.4	36.4	78.8	99.01	-0.5	-0.4	0	36.4	0.15	100	7822	99	35.5
2023-01-12 04:05:00	0	0	0	0	126	11.45	14.81	36.5	79	99.01	-0.6	-0.5	0	36.5	0.15	100	7822	99	35.6
2023-01-12 04:10:00	0	0	0	0	126	10.76	13.4	36.5	79.3	99.02	-0.8	-0.5	0	36.5	0.15	100	7823	99	35.6
2023-01-12 04:15:00	0	0	0	0	115	9.98	12.84	36.5	78.9	99.01	-0.8	-0.4	0	36.5	0.15	100	7822	98.99	35.5
2023-01-12 04:20:00	0	0	0	0	107	10.07	13.27	36.4	79	99.01	-0.7	-0.5	0	36.4	0.15	100	7821	98.99	35.5
2023-01-12 04:25:00	0	0	0	0	110	10.87	13.94	36.3	78.9	99	-0.7	-0.6	0	36.3	0.15	100	7820	98.99	35.4
2023-01-12 04:30:00	0	0	0	0	114	12.03	14.9	36.3	79.2	99	-0.6	-0.6	0	36.3	0.15	100	7821	98.98	35.4
2023-01-12 04:35:00	0	0	0	0	115	11.63	14.94	36.2	79.4	98.99	-0.7	-0.6	0	36.2	0.15	100	7820	98.98	35.4
2023-01-12 04:40:00	0	0	0	0	113	11.43	14.81	36.2	79.6	98.98	-0.8	-0.3	0	36.2	0.15	100	7822	98.97	35.4
2023-01-12 04:45:00	0	0	0	0	114	12.06	15.3	36.3	80	98.97	-0.7	-0.5	0	36.2	0.15	100	7822	98.96	35.4
2023-01-12 04:50:00	0	0	0	0	115	13.04	16.44	36.2	80.3	98.97	-0.8	-0.6	0	36.2	0.14	100	7821	98.96	35.4
2023-01-12 04:55:00	0	0	0	0	114	12.46	15.41	36.3	80	98.96	-0.7	-0.5	0	36.2	0.15	100	7821	98.95	35.4
2023-01-12 05:00:00	0	0	0	0	116	11.99	16.04	36.2	80.1	98.96	-0.9	-0.5	0	36.2	0.14	100	7820	98.95	35.4
2023-01-12 05:05:00	0	0	0	0	118	12.68	15.28	36.3	80.5	98.97	-0.7	-0.6	0	36.3	0.14	100	7817	98.95	35.5
2023-01-12 05:10:00	0	0	0	0	130	11.34	15.41	36.4	80.6	98.97	-0.6	-0.7	0	36.4	0.14	100	7819	98.96	35.5
2023-01-12 05:15:00	0	0	0	0	130	11.18	13.89	36.5	80.8	98.98	-0.6	-0.5	0	36.5	0.14	100	7817	98.97	35.5
2023-01-12 05:20:00	0	0	0	0	132	10.8	14.07	36.5	80.7	98.98	-0.7	-0.5	0	36.5	0.14	100	7819	98.97	35.5
2023-01-12 05:25:00	0	0	0	0	130	10.76	12.93	36.5	80.7	98.97	-0.8	-0.4	0	36.5	0.14	100	7821	98.96	35.6
2023-01-12 05:30:00	0	0	0	0	136	11.45	14.27	36.6	81.7	98.96	-0.8	-0.4	0	36.6	0.13	100	7820	98.95	35.6
2023-01-12 05:35:00	0	0	0	0	139	11.48	13.87	36.5	82	98.97	-0.8	-0.5	0	36.5	0.13	100	7817	98.95	35.6
2023-01-12 05:40:00	0	0	0	0	146	11.72	17.05	36.5	82	98.97	-0.5	-0.5	0	36.5	0.13	100	7819	98.96	35.7
2023-01-12 05:45:00	0	0	0	0	152	12.93	16.17	36.6	82.9	98.96	-0.7	-0.5	0	36.6	0.13	100	7821	98.95	35.8
2023-01-12 05:50:00	0	0	0	0	150	14.56	18.37	36.6	83.8	98.94	-0.8	-0.5	0	36.6	0.12	100	7818	98.93	35.8
2023-01-12 05:55:00	0	0.00201	0	0	148	16.08	22.79	36.6	84.7	98.93	-0.4	-0.7	0.04	36.6	0.11	100	7821	98.93	35.9
2023-01-12 06:00:00	0	0.00536	0	0	143	14.76	20.49	36.6	86.1	98.93	-0.6	-0.1	0.08	36.6	0.1	100	7817	98.93	35.9
2023-01-12 06:05:00	0	0.00268	0	0	144	13.6	19.37	36.5	87.1	98.93	-0.5	-0.9	0.04	36.5	0.09	100	7817	98.92	35.8
2023-01-12 06:10:00	0	0.00201	0	0	145	15.08	19.46	36.4	87.9	98.93	-0.6	-0.5	0.04	36.4	0.09	100	7818	98.92	35.7

z6-17454
Records: 8928

Timestamps	Port1															Port7		Port8	
	ATMOS 41 All-in-one Weather Station															Battery		Barometer	
	W/m² Solar Radiation	in Precipitation	Lightning Activity	miles Lightning Distance	° Wind Direction	mph Wind Speed	mph Gust Speed	°F Air Temp.	% Relative Humidity	kPa Atmospheric Pressure	° X-axis Level	° Y-axis Level	in/h Max Precip Rate	°F RH Sensor Temp	kPa VPD	% Battery Percent	mV Battery Voltage	kPa Reference Pressure	°F Logger Temp.
2023-01-12 06:15:00	0	0.00067	0	0	149	15.3	18.5	36.4	88.6	98.93	-0.4	-0.4	0.04	36.4	0.08	100	7820	98.92	35.7
2023-01-12 06:20:00	0	0.00134	0	0	152	13.49	18.34	36.4	89.4	98.94	-0.8	-0.3	0.04	36.4	0.08	100	7818	98.94	35.7
2023-01-12 06:25:00	0	0.00134	0	0	155	13.65	19.98	36.4	89.4	98.95	-0.8	-0.6	0.04	36.3	0.08	100	7818	98.94	35.7
2023-01-12 06:30:00	0	0.00067	0	0	148	11.99	18.88	36.3	89.5	98.95	-0.7	-0.5	0.04	36.3	0.08	100	7818	98.94	35.7
2023-01-12 06:35:00	0	0.00067	0	0	144	11.5	15.64	36.3	90.1	98.94	-0.4	-0.6	0.04	36.3	0.07	100	7817	98.93	35.7
2023-01-12 06:40:00	0	0.00201	0	0	146	13.38	17.85	36.3	90.9	98.92	-0.9	-0.7	0.04	36.3	0.07	100	7816	98.91	35.7
2023-01-12 06:45:00	0	0.00067	0	0	150	11.95	15.5	36.3	91	98.92	-0.9	-0.4	0.04	36.2	0.07	100	7817	98.92	35.7
2023-01-12 06:50:00	0	0.00067	0	0	145	12.46	16.2	36.2	91.6	98.92	-0.5	-0.5	0.04	36.2	0.06	100	7816	98.91	35.7
2023-01-12 06:55:00	0	0.00067	0	0	142	12.82	19.8	36.2	92	98.9	-0.6	-0.7	0.04	36.2	0.06	100	7817	98.9	35.7
2023-01-12 07:00:00	0	0.00067	0	0	140	12.26	15.61	36.2	91.7	98.9	-0.7	-0.7	0.04	36.1	0.06	100	7817	98.89	35.7
2023-01-12 07:05:00	0	0	0	0	139	12.03	15.05	36.2	92.3	98.89	-0.5	-0.5	0	36.2	0.06	100	7817	98.88	35.7
2023-01-12 07:10:00	0	0	0	0	137	13.35	21.65	36.2	92.7	98.87	-0.6	-0.6	0	36.2	0.05	100	7816	98.87	35.7
2023-01-12 07:15:00	0	0	0	0	136	13.02	17.81	36.3	92.3	98.86	-0.5	-0.4	0	36.3	0.06	100	7817	98.86	35.7
2023-01-12 07:20:00	0	0	0	0	140	13.35	19.35	36.4	92.4	98.87	-0.9	-0.4	0	36.3	0.06	100	7818	98.87	35.7
2023-01-12 07:25:00	0	0	0	0	140	12.66	22.21	36.3	92.7	98.88	-1.3	-0.7	0	36.2	0.05	100	7817	98.88	35.8
2023-01-12 07:30:00	0	0	0	0	141	13.49	17.29	36.3	93.7	98.89	-0.6	-0.5	0	36.4	0.05	100	7814	98.88	35.8
2023-01-12 07:35:00	0	0	0	0	139	12.8	17.45	36.3	93.4	98.89	-0.7	-0.3	0	36.3	0.05	100	7814	98.89	35.7
2023-01-12 07:40:00	0.8	0.00603	0	0	135	13.35	16.78	36.2	93.9	98.88	-0.3	-0.8	0.12	36.2	0.04	100	7814	98.88	35.7
2023-01-12 07:45:00	1	0	0	0	139	14.07	19.1	36.3	93.7	98.87	-0.7	-0.1	0	36.3	0.05	100	7817	98.87	35.7
2023-01-12 07:50:00	1.8	0	0	0	139	13.56	19.86	36.2	94.1	98.88	-0.8	-0.7	0	36.2	0.04	100	7813	98.89	35.8
2023-01-12 07:55:00	2.4	0	0	0	144	12.12	19.82	36.2	94.1	98.9	-0.9	-0.4	0	36.2	0.04	100	7816	98.9	35.8
2023-01-12 08:00:00	3	0	0	0	136	14.27	19.46	36.3	93.7	98.9	-0.7	-0.6	0	36.4	0.05	100	7816	98.9	35.8
2023-01-12 08:05:00	5	0	0	0	138	11.79	18.57	36.3	93.7	98.9	-0.8	-0.7	0	36.3	0.05	100	7812	98.9	35.8
2023-01-12 08:10:00	6.4	0	0	0	147	10.76	15.66	36.4	93.5	98.92	-0.6	-0.7	0	36.4	0.05	100	7814	98.91	35.9
2023-01-12 08:15:00	8.4	0	0	0	143	9.73	13.35	36.4	93.5	98.92	-0.7	-0.3	0	36.4	0.05	100	7815	98.92	35.9
2023-01-12 08:20:00	13.8	0	0	0	141	9.4	13.71	36.5	93.5	98.91	-0.6	-0.6	0	36.5	0.05	100	7812	98.9	36
2023-01-12 08:25:00	17.6	0	0	0	137	12.48	15.68	36.4	93.3	98.89	-0.5	-0.7	0	36.4	0.05	100	7813	98.88	36
2023-01-12 08:30:00	20.8	0	0	0	134	13.09	15.73	36.6	92.6	98.88	-0.5	-0.5	0	36.6	0.05	100	7814	98.88	36.2
2023-01-12 08:35:00	24.4	0	0	0	131	12.53	15.97	36.7	92.7	98.87	-0.7	-0.4	0	36.8	0.05	100	7813	98.86	36.3
2023-01-12 08:40:00	27.8	0	0	0	134	12.77	16.22	36.7	92.7	98.86	-0.8	-0.5	0	36.9	0.05	100	7813	98.85	36.4
2023-01-12 08:45:00	30.4	0	0	0	133	12.53	16.8	36.9	92.5	98.85	-0.6	-0.4	0	37	0.06	100	7815	98.85	36.5
2023-01-12 08:50:00	28.6	0	0	0	137	13.04	17.92	36.9	92.1	98.85	-0.5	-0.5	0	37	0.06	100	7811	98.85	36.6
2023-01-12 08:55:00	32.8	0	0	0	140	11.36	15.1	37	92.4	98.86	-0.8	-0.4	0	37.1	0.06	100	7814	98.86	36.7
2023-01-12 09:00:00	41	0	0	0	137	11.59	14.67	37.1	92.1	98.87	-0.7	-0.4	0	37.3	0.06	100	7816	98.86	36.8
2023-01-12 09:05:00	63.2	0	0	0	140	12.66	16.73	37.3	92	98.86	-0.8	-0.3	0	37.5	0.06	100	7814	98.86	36.9
2023-01-12 09:10:00	68.4	0	0	0	137	13.82	20.65	37.7	91.5	98.85	-0.7	-0.7	0	37.8	0.07	100	7815	98.85	37.1
2023-01-12 09:15:00	58.4	0	0	0	141	13.47	18.84	37.8	91.2	98.86	-0.6	-0.3	0	37.9	0.07	100	7813	98.85	37.3
2023-01-12 09:20:00	43.6	0	0	0	132	11.79	14.97	37.9	90.6	98.86	-0.7	-0.4	0	38	0.07	100	7814	98.85	37.4
2023-01-12 09:25:00	37	0	0	0	130	11.65	16.17	37.9	90.6	98.86	-0.8	-0.4	0	37.9	0.07	100	7813	98.85	37.5
2023-01-12 09:30:00	37.4	0	0	0	141	10.8	14.03	38	90.8	98.86	-0.6	-0.6	0	38	0.07	100	7813	98.86	37.6
2023-01-12 09:35:00	28.6	0	0	0	145	10.69	17.07	37.9	91.2	98.87	-0.6	-0.4	0	38.1	0.07	100	7814	98.86	37.7
2023-01-12 09:40:00	23.8	0	0	0	140	11.12	16.4	38.1	90.7	98.87	-0.7	-0.4	0	38.2	0.07	100	7814	98.86	37.7
2023-01-12 09:45:00	26.4	0	0	0	152	11.03	16.22	38.2	90.4	98.87	-0.8	-0.5	0	38.3	0.07	100	7813	98.87	37.8
2023-01-12 09:50:00	31	0	0	0	161	11.59	14.88	38.3	90.3	98.88	-0.4	-0.7	0	38.4	0.08	100	7812	98.88	37.9
2023-01-12 09:55:00	36	0	0	0	153	11.03	15.57	38.4	90.2	98.89	-0.6	-0.6	0	38.5	0.08	100	7813	98.88	38
2023-01-12 10:00:00	35.6	0	0	0	148	10.11	16.17	38.5	89.8	98.89	-0.8	-0.4	0	38.6	0.08	100	7812	98.88	38.1
2023-01-12 10:05:00	38.4	0	0	0	147	10.09	15.01	38.6	89.8	98.88	-0.4	-0.7	0	38.6	0.08	100	7811	98.88	38.2
2023-01-12 10:10:00	37.4	0	0	0	152	9.62	14.76	38.6	89.6	98.9	-0.5	-0.5	0	38.7	0.08	100	7811	98.89	38.3
2023-01-12 10:15:00	45.6	0	0	0	154	8.86	11.97	38.7	89.4	98.89	-0.7	-0.6	0	38.8	0.08	100	7812	98.88	38.3
2023-01-12 10:20:00	49.6	0	0	0	154	9.01	11.34	38.7	89.8	98.89	-0.6	-0.5	0	38.8	0.08	100	7814	98.88	38.4
2023-01-12 10:25:00	57.4	0	0	0	151	8.81	13.8	38.7	89.9	98.9	-0.4	-0.6	0	38.9	0.08	100	7813	98.89	38.5
2023-01-12 10:30:00	65.2	0	0	0	155	9.46	11.65	38.9	89.5	98.89	-0.6	-0.4	0	39.1	0.08	100	7815	98.88	38.6
2023-01-12 10:35:00	72.2	0	0	0	154	9.51	13.06	39.1	89.3	98.88	-0.7	-0.6	0	39.3	0.09	100	7813	98.87	38.8
2023-01-12 10:40:00	74.6	0	0	0	155	10.27	13.85	39.2	89.4	98.87	-0.7	-0.5	0	39.4	0.09	100	7814	98.87	38.9
2023-01-12 10:45:00	82	0	0	0	156	9.37	12.73	39.3	89.4	98.87	-0.6	-0.6	0	39.6	0.09	100	7815	98.87	39.1
2023-01-12 10:50:00	76	0	0	0	155	8.84	12.48	39.5	89.3	98.87	-0.6	-0.4	0	39.7	0.09	100	7814	98.87	39.3
2023-01-12 10:55:00	83	0	0	0	147	9.73	11.88	39.7	89.2	98.87	-0.6	-0.5	0	40	0.09	100	7816	98.86	39.4
2023-01-12 11:00:00	92	0	0	0	144	10.27	13.69	39.9	88.9	98.86	-0.7	-0.6	0	40.1	0.09	100	7817	98.85	39.6
2023-01-12 11:05:00	112.6	0	0	0	151	10.07	14.12	40.1	88.9	98.84	-0.6	-0.5	0	40.4	0.09	100	7819	98.83	39.9
2023-01-12 11:10:00	125	0	0	0	150	11.39	14.36	40.5	88.3	98.82	-0.6	-0.5	0	40.7	0.1	100	7818	98.81	40.2
2023-01-12 11:15:00	143.2	0	0	0	157	11.88	15.01	40.7	88.1	98.81	-0.5	-0.8	0	41.1	0.1	100	7819	98.8	40.5
2023-01-12 11:20:00	149.6	0	0	0	153	11.41	17.9	41.1	87.8	98.79	-0.5	-0.6	0	41.4	0.11	100	7820	98.78	40.8
2023-01-12 11:25:00	176.2	0	0	0	150	10.8	15.28	41.4	87.7	98.77	-0.6	-0.6	0	41.9	0.11	100	7821	98.76	41.1
2023-01-12 11:30:00	220	0	0	0	155	11.39	15.77	41.8	87	98.74	-0.4	-0.7	0	42.3	0.12	100	7827	98.74	41.4
2023-01-12 11:35:00	234.6	0	0	0	151	10	14.07	42	86.6	98.72	-0.5	-0.6	0	42.6	0.12	100	7827	98.72	41.7
2023-01-12 11:40:00	215.8	0	0	0	149	12.03	17.52	42.5	85.6	98.72	-0.5	-0.5	0	43	0.13	100	7829	98.72	42
2023-01-12 11:45:00	168.2	0	0	0	152	12.17	16.13	42.7	85	98.73	-0.5	-0.5	0	43	0.14	100	7827	98.73	42.2
2023-01-12 11:50:00	130.6	0	0	0	159	11.92	16.55	42.8	84.5	98.74	-0.4	-0.5	0	43.1	0.14	100	7828	98.73	42.4
2023-01-12 11:55:00	126.6	0	0	0	158	10.18	15.66	42.8	84.4	98.73	-0.5	-0.7	0	43.1	0.15	100	7829	98.71	42.5

z6-17454
Records: 8928

Timestamps	Port1															Port7		Port8	
	ATMOS 41 All-in-one Weather Station															Battery		Barometer	
	W/m² Solar Radiation	in Precipitation	Lightning Activity	miles Lightning Distance	° Wind Direction	mph Wind Speed	mph Gust Speed	°F Air Temp.	% Relative Humidity	kPa Atmospheric Pressure	° X-axis Level	° Y-axis Level	in/h Max Precip Rate	°F RH Sensor Temp	kPa VPD	% Battery Percent	mV Battery Voltage	kPa Reference Pressure	°F Logger Temp.
2023-01-12 12:00:00	138.4	0	0	0	158	10.16	15.37	42.8	84.1	98.71	-0.5	-0.5	0	43.1	0.15	100	7830	98.69	42.6
2023-01-12 12:05:00	155	0	0	0	158	11.77	14.29	42.8	84.3	98.69	-0.4	-0.7	0	43.2	0.15	100	7830	98.68	42.7
2023-01-12 12:10:00	147.4	0	0	0	163	11.54	16.91	42.9	83.8	98.68	-0.8	-0.5	0	43.3	0.15	100	7831	98.67	42.9
2023-01-12 12:15:00	145.4	0	0	0	161	12.93	17.43	43.1	83.7	98.67	-0.4	-0.8	0	43.4	0.15	100	7832	98.66	43
2023-01-12 12:20:00	126	0	0	0	160	12.01	15.84	43.1	83.7	98.67	-0.4	-0.4	0	43.5	0.15	100	7834	98.66	43.1
2023-01-12 12:25:00	121.4	0	0	0	156	12.1	16.51	43.2	83.4	98.66	-0.6	-0.4	0	43.4	0.16	100	7831	98.65	43.1
2023-01-12 12:30:00	110.6	0	0	0	157	10.45	13.6	43.2	83.8	98.66	-0.5	-0.6	0	43.5	0.15	100	7836	98.65	43.2
2023-01-12 12:35:00	95.8	0	0	0	141	11.14	15.17	43.4	83.5	98.66	-0.4	-0.6	0	43.6	0.16	100	7834	98.65	43.2
2023-01-12 12:40:00	95.2	0	0	0	137	12.08	16.06	43.4	83	98.65	-0.6	-0.5	0	43.6	0.16	100	7833	98.64	43.2
2023-01-12 12:45:00	100.6	0	0	0	144	11.88	17.45	43.3	83	98.64	-0.5	-0.4	0	43.4	0.16	100	7833	98.63	43.1
2023-01-12 12:50:00	91	0	0	0	157	9.53	13.85	43.1	83.6	98.63	-0.4	-0.5	0	43.3	0.16	100	7833	98.62	43.1
2023-01-12 12:55:00	80.2	0	0	0	158	10.96	16.64	42.9	83.8	98.62	-0.5	-0.6	0	43.2	0.15	100	7835	98.61	43.1
2023-01-12 13:00:00	77.4	0	0	0	152	9.22	14.85	42.9	83.7	98.61	-0.4	-0.5	0	43.1	0.15	100	7833	98.6	43
2023-01-12 13:05:00	61	0	0	0	145	10.13	12.8	43	83.8	98.61	-0.6	-0.5	0	43.2	0.15	100	7832	98.6	43
2023-01-12 13:10:00	64.2	0	0	0	137	8.9	13.11	42.9	83.5	98.59	-0.5	-0.5	0	43.1	0.15	100	7836	98.58	43
2023-01-12 13:15:00	66.4	0	0	0	148	7.99	12.46	42.9	83.8	98.59	-0.4	-0.5	0	43.1	0.15	100	7833	98.58	42.9
2023-01-12 13:20:00	66.2	0	0	0	137	9.69	12.68	42.8	84.2	98.58	-0.5	-0.4	0	43	0.15	100	7834	98.57	42.9
2023-01-12 13:25:00	72.8	0	0	0	140	7.92	10.69	43	84.1	98.57	-0.6	-0.6	0	43.2	0.15	100	7833	98.56	42.9
2023-01-12 13:30:00	70.8	0	0	0	136	9.33	12.91	42.9	84.3	98.57	-0.5	-0.6	0	43.1	0.15	100	7833	98.55	42.9
2023-01-12 13:35:00	65.6	0	0	0	134	9.55	14.5	42.9	84.1	98.55	-0.7	-0.6	0	43	0.15	100	7835	98.54	42.9
2023-01-12 13:40:00	57.2	0	0	0	135	11.23	14.05	42.9	83.9	98.55	-0.5	-0.4	0	43	0.15	100	7837	98.54	42.9
2023-01-12 13:45:00	55.4	0	0	0	142	9.62	16.87	42.7	83.9	98.54	-0.4	-0.5	0	42.9	0.15	100	7835	98.53	42.8
2023-01-12 13:50:00	48.6	0	0	0	143	10.78	15.55	42.7	84.1	98.53	-0.6	-0.4	0	42.8	0.15	100	7834	98.52	42.7
2023-01-12 13:55:00	49.6	0	0	0	136	9.48	13.51	42.5	83.8	98.53	-0.6	-0.7	0	42.7	0.15	100	7834	98.51	42.6
2023-01-12 14:00:00	42.2	0	0	0	138	10.45	14.85	42.6	83.5	98.52	-0.4	-0.6	0	42.7	0.15	100	7837	98.5	42.5
2023-01-12 14:05:00	45.6	0	0	0	129	12.12	16.51	42.5	83.6	98.49	-0.5	-0.4	0	42.6	0.15	100	7831	98.48	42.5
2023-01-12 14:10:00	56.2	0	0	0	138	12.97	16.67	42.3	83.7	98.48	-0.4	-0.4	0	42.4	0.15	100	7834	98.47	42.4
2023-01-12 14:15:00	56.4	0	0	0	139	12.33	16.37	42.3	83.9	98.48	-0.6	-0.5	0	42.5	0.15	100	7833	98.47	42.4
2023-01-12 14:20:00	61.8	0	0	0	128	11.03	14.76	42.3	84	98.48	-0.4	-0.8	0	42.4	0.15	100	7833	98.47	42.3
2023-01-12 14:25:00	57.4	0	0	0	124	10.8	13.51	42.3	84	98.48	-0.5	-0.4	0	42.4	0.15	100	7831	98.47	42.4
2023-01-12 14:30:00	49.6	0	0	0	112	12.26	17.52	42.3	84	98.47	-0.5	-0.6	0	42.4	0.15	100	7834	98.45	42.3
2023-01-12 14:35:00	43.2	0	0	0	113	11.56	16.02	42.4	83.8	98.45	-0.6	-0.5	0	42.5	0.15	100	7829	98.44	42.3
2023-01-12 14:40:00	41.6	0	0	0	112	12.03	15.41	42.3	84	98.44	-0.4	-0.5	0	42.4	0.15	100	7831	98.42	42.3
2023-01-12 14:45:00	39.4	0	0	0	112	11.03	16.2	42.3	83.7	98.42	-0.7	-0.6	0	42.4	0.15	100	7831	98.4	42.2
2023-01-12 14:50:00	33	0	0	0	119	13.13	16.26	42.2	84	98.41	-0.4	-0.5	0	42.3	0.15	100	7833	98.4	42.1
2023-01-12 14:55:00	32.6	0	0	0	114	15.95	19.42	42.1	84.4	98.41	-0.6	-0.6	0	42.2	0.14	100	7830	98.41	42.1
2023-01-12 15:00:00	27	0	0	0	117	14.36	19.66	41.9	84.8	98.41	-0.4	-0.5	0	42	0.14	100	7830	98.41	41.9
2023-01-12 15:05:00	15.4	0	0	0	133	16.22	23.96	41.6	86	98.43	-0.8	-0.5	0	41.7	0.12	100	7832	98.43	41.7
2023-01-12 15:10:00	12.4	0.00603	0	0	140	14.16	20.15	41.4	87.5	98.43	-0.4	-0.5	0.12	41.4	0.11	100	7832	98.42	41.4
2023-01-12 15:15:00	15.2	0.00871	0	0	131	15.03	21.03	40.9	89.5	98.42	-0.6	-0.4	0.161	41	0.09	100	7830	98.42	41.1
2023-01-12 15:20:00	10.2	0.00871	0	0	131	13.31	18.21	40.6	91.2	98.43	-0.2	-0.8	0.161	40.6	0.08	100	7830	98.42	40.8
2023-01-12 15:25:00	8.2	0.00536	0	0	128	13.78	17.9	40.3	91.8	98.43	-0.5	-0.5	0.12	40.3	0.07	100	7830	98.42	40.6
2023-01-12 15:30:00	5.2	0.01206	0	0	135	13.6	18.03	40.2	92.6	98.42	-0.4	-0.4	0.241	40.3	0.06	100	7830	98.42	40.5
2023-01-12 15:35:00	4.8	0.01675	0	0	138	12.28	17.38	40	94	98.43	-0.4	-0.6	0.321	40	0.05	100	7826	98.43	40.3
2023-01-12 15:40:00	6.4	0.02412	0	0	132	12.8	16.91	39.9	94.5	98.43	-0.3	-0.7	0.442	39.9	0.05	100	7830	98.42	40.2
2023-01-12 15:45:00	3.8	0.03485	0	0	142	9.57	12.97	39.9	94.8	98.44	-0.7	-0.7	0.522	39.9	0.04	100	7828	98.44	40
2023-01-12 15:50:00	3	0.0134	0	0	147	10.25	12.88	39.8	96	98.44	-0.5	-0.7	0.241	39.8	0.03	100	7827	98.44	39.9
2023-01-12 15:55:00	1.6	0.0449	0	0	157	10.42	12.41	39.7	95.6	98.47	-0.8	-0.6	1.205	39.7	0.04	100	7826	98.47	39.8
2023-01-12 16:00:00	2	0.06366	0	0	129	7.81	10.38	39.7	96.3	98.47	-0.5	-0.5	1.245	39.7	0.03	100	7829	98.46	39.8
2023-01-12 16:05:00	3	0.00804	0	0	108	6.46	9.19	39.7	96.5	98.45	-0.6	-0.6	0.12	39.7	0.03	100	7826	98.43	39.7
2023-01-12 16:10:00	3.8	0.01005	0	0	110	7.09	10.11	39.7	96.5	98.44	-0.7	-0.5	0.161	39.7	0.03	100	7827	98.42	39.7
2023-01-12 16:15:00	3.8	0.00804	0	0	106	6.78	8.48	39.7	96.8	98.42	-0.6	-0.4	0.12	39.7	0.03	100	7824	98.41	39.6
2023-01-12 16:20:00	2.8	0.01139	0	0	101	6.78	8.08	39.7	97	98.42	-0.6	-0.6	0.161	39.7	0.03	100	7826	98.41	39.6
2023-01-12 16:25:00	2	0.01407	0	0	99	5.79	7.76	39.7	97.1	98.41	-0.6	-0.5	0.201	39.7	0.02	100	7825	98.39	39.5
2023-01-12 16:30:00	1.8	0.00871	0	0	90	5.28	8.23	39.6	97	98.4	-0.6	-0.6	0.12	39.6	0.02	100	7827	98.38	39.5
2023-01-12 16:35:00	0.6	0.01072	0	0	89	3.91	5.77	39.6	97	98.38	-0.6	-0.4	0.201	39.6	0.02	100	7825	98.37	39.4
2023-01-12 16:40:00	0	0.01608	0	0	97	4.9	6.89	39.6	97	98.37	-0.7	-0.5	0.241	39.6	0.02	100	7827	98.35	39.4
2023-01-12 16:45:00	0	0.01139	0	0	95	5.37	9.31	39.6	97	98.36	-0.6	-0.5	0.161	39.6	0.02	100	7824	98.34	39.3
2023-01-12 16:50:00	0	0.01005	0	0	99	5.66	8.01	39.6	97.5	98.34	-0.5	-0.6	0.161	39.6	0.02	100	7823	98.33	39.3
2023-01-12 16:55:00	0	0.01139	0	0	92	4.7	7.31	39.6	98	98.33	-0.6	-0.5	0.161	39.5	0.02	100	7823	98.31	39.3
2023-01-12 17:00:00	0	0.01072	0	0	84	4.09	5.79	39.5	97.8	98.31	-0.6	-0.5	0.161	39.5	0.02	100	7824	98.29	39.3
2023-01-12 17:05:00	0	0.00737	0	0	76	3.62	5.7	39.5	98	98.29	-0.6	-0.5	0.12	39.5	0.02	100	7827	98.27	39.3
2023-01-12 17:10:00	0	0.00469	0	0	62	3.67	5.57	39.5	97.5	98.27	-0.6	-0.5	0.08	39.5	0.02	100	7824	98.25	39.2
2023-01-12 17:15:00	0	0.00402	0	0	55	3.83	5.3	39.5	97.9	98.25	-0.6	-0.5	0.08	39.6	0.02	100	7823	98.23	39.2
2023-01-12 17:20:00	0	0.00469	0	0	46	3.31	4.76	39.6	98.2	98.24	-0.6	-0.6	0.08	39.6	0.01	100	7823	98.22	39.2
2023-01-12 17:25:00	0	0.00335	0	0	57	4.12	7.38	39.5	98.4	98.22	-0.8	-0.4	0.04	39.6	0.01	100	7823	98.21	39.2
2023-01-12 17:30:00	0	0.00402	0	0	76	4.41	6.11	39.6	98.1	98.22	-0.6	-0.5	0.08	39.6	0.02	100	7821	98.21	39.2
2023-01-12 17:35:00	0	0.00603	0	0	61	4.32	6.85	39.5	98.1	98.22	-0.6	-0.5	0.08	39.5	0.02	100	7821	98.21	39.3
2023-01-12 17:40:00	0	0.00402	0	0	37	3.71	5.3	39.5	98.5	98.22	-0.7	-0.6	0.08	39.5	0.01	100	7822	98.2	39.3

z6-17454
Records: 8928

Timestamps	Port1															Port7		Port8	
	ATMOS 41 All-in-one Weather Station															Battery		Barometer	
	W/m² Solar Radiation	in Precipitation	Lightning Activity	miles Lightning Distance	° Wind Direction	mph Wind Speed	mph Gust Speed	°F Air Temp.	% Relative Humidity	kPa Atmospheric Pressure	° X-axis Level	° Y-axis Level	in/h Max Precip Rate	°F RH Sensor Temp	kPa VPD	% Battery Percent	mV Battery Voltage	kPa Reference Pressure	°F Logger Temp.
2023-01-12 17:45:00	0	0.00201	0	0	38	3.04	5.19	39.6	98.7	98.21	-0.7	-0.5	0.04	39.7	0.01	100	7821	98.2	39.3
2023-01-12 17:50:00	0	0.00536	0	0	53	4.68	7.09	39.7	98.5	98.21	-0.7	-0.5	0.08	39.7	0.01	100	7822	98.19	39.3
2023-01-12 17:55:00	0	0.00603	0	0	53	3.91	6.49	39.6	98.2	98.2	-0.5	-0.6	0.12	39.6	0.01	100	7821	98.18	39.3
2023-01-12 18:00:00	0	0.00603	0	0	58	3.76	4.99	39.6	98.4	98.2	-0.6	-0.6	0.08	39.6	0.01	100	7821	98.19	39.3
2023-01-12 18:05:00	0	0.00469	0	0	46	2.68	4.09	39.7	98.6	98.23	-0.6	-0.5	0.08	39.7	0.01	100	7821	98.21	39.4
2023-01-12 18:10:00	0	0.00603	0	0	50	2.71	4.99	39.8	98.8	98.23	-0.7	-0.4	0.08	39.8	0.01	100	7821	98.22	39.4
2023-01-12 18:15:00	0	0.00737	0	0	57	2.68	4.07	39.7	98.3	98.23	-0.6	-0.6	0.12	39.7	0.01	100	7822	98.22	39.4
2023-01-12 18:20:00	0	0.01005	0	0	71	2.13	3.31	39.8	98.5	98.24	-0.6	-0.5	0.161	39.8	0.01	100	7819	98.23	39.4
2023-01-12 18:25:00	0	0.00938	0	0	61	1.39	2.28	39.8	98.8	98.25	-0.6	-0.5	0.12	39.8	0.01	100	7820	98.23	39.4
2023-01-12 18:30:00	0	0.00804	0	0	2	1.28	2.35	39.8	98.8	98.24	-0.6	-0.5	0.12	39.8	0.01	100	7821	98.23	39.4
2023-01-12 18:35:00	0	0.00469	0	0	98	1.21	2.19	39.8	98.6	98.24	-0.5	-0.4	0.08	39.8	0.01	100	7821	98.22	39.4
2023-01-12 18:40:00	0	0.00402	0	0	66	2.26	3.78	39.8	98.6	98.23	-0.6	-0.5	0.08	39.8	0.01	100	7820	98.22	39.4
2023-01-12 18:45:00	0	0.00402	0	0	56	3.36	4.9	39.8	98.8	98.22	-0.6	-0.7	0.08	39.8	0.01	100	7821	98.21	39.5
2023-01-12 18:50:00	0	0.00402	0	0	60	3.89	6.53	39.9	98.9	98.2	-0.6	-0.5	0.08	39.9	0.01	100	7819	98.18	39.5
2023-01-12 18:55:00	0	0.00469	0	0	50	4.09	5.97	39.9	98.7	98.17	-0.6	-0.5	0.08	39.8	0.01	100	7818	98.16	39.5
2023-01-12 19:00:00	0	0.00335	0	0	61	4.94	7.96	40	99.1	98.16	-0.6	-0.5	0.04	40	0.01	100	7819	98.14	39.5
2023-01-12 19:05:00	0	0.00335	0	0	66	5.17	7.45	39.9	99.2	98.14	-0.6	-0.4	0.04	39.9	0.01	100	7818	98.12	39.5
2023-01-12 19:10:00	0	0.00335	0	0	57	5.06	9.69	39.8	98.8	98.13	-0.7	-0.5	0.04	39.8	0.01	100	7821	98.12	39.5
2023-01-12 19:15:00	0	0.00268	0	0	32	5.1	9.95	39.7	98.6	98.13	-0.6	-0.5	0.04	39.7	0.01	100	7820	98.11	39.5
2023-01-12 19:20:00	0	0.00067	0	0	25	4.65	8.84	39.8	99	98.12	-0.6	-0.6	0.04	39.9	0.01	100	7817	98.11	39.5
2023-01-12 19:25:00	0	0.00134	0	0	27	4.12	5.91	39.7	99	98.12	-0.6	-0.6	0.04	39.7	0.01	100	7819	98.1	39.5
2023-01-12 19:30:00	0	0.00134	0	0	36	3.33	5.44	39.7	98.7	98.12	-0.7	-0.5	0.04	39.7	0.01	100	7821	98.11	39.4
2023-01-12 19:35:00	0	0.00201	0	0	10	3.38	4.5	39.7	98.7	98.12	-0.6	-0.6	0.04	39.7	0.01	100	7817	98.11	39.4
2023-01-12 19:40:00	0	0.00335	0	0	17	3.53	5.39	39.7	99	98.12	-0.6	-0.4	0.04	39.7	0.01	100	7817	98.11	39.4
2023-01-12 19:45:00	0	0.00335	0	0	14	3.53	6.17	39.7	98.7	98.11	-0.6	-0.6	0.08	39.7	0.01	100	7817	98.1	39.4
2023-01-12 19:50:00	0	0.00402	0	0	9	3.67	5.97	39.7	99.1	98.11	-0.7	-0.5	0.08	39.7	0.01	100	7817	98.1	39.4
2023-01-12 19:55:00	0	0.00536	0	0	11	4.23	6.22	39.7	99	98.1	-0.7	-0.5	0.08	39.7	0.01	100	7817	98.09	39.4
2023-01-12 20:00:00	0	0.0067	0	0	8	3.44	5.53	39.7	98.9	98.1	-0.5	-0.5	0.08	39.7	0.01	100	7816	98.09	39.4
2023-01-12 20:05:00	0	0.00469	0	0	7	3.56	5.06	39.6	98.9	98.11	-0.6	-0.6	0.08	39.6	0.01	100	7814	98.09	39.4
2023-01-12 20:10:00	0	0.00402	0	0	358	4.27	5.59	39.7	99	98.09	-0.6	-0.5	0.08	39.7	0.01	100	7815	98.08	39.4
2023-01-12 20:15:00	0	0.00402	0	0	357	3.83	7.05	39.6	99.2	98.09	-0.6	-0.6	0.08	39.7	0.01	100	7816	98.08	39.4
2023-01-12 20:20:00	0	0.00469	0	0	357	3.42	6.49	39.6	99.2	98.09	-0.6	-0.6	0.08	39.6	0.01	100	7817	98.07	39.4
2023-01-12 20:25:00	0	0.00536	0	0	8	4.29	5.64	39.7	98.9	98.06	-0.6	-0.6	0.08	39.7	0.01	100	7816	98.04	39.4
2023-01-12 20:30:00	0	0.00402	0	0	8	4.05	6.17	39.6	99.2	98.02	-0.6	-0.5	0.08	39.6	0.01	100	7817	98.01	39.3
2023-01-12 20:35:00	0	0.00402	0	0	17	3.38	4.38	39.6	99.2	98.02	-0.6	-0.5	0.08	39.6	0.01	100	7814	98.01	39.3
2023-01-12 20:40:00	0	0.00268	0	0	18	3.09	5.7	39.5	99.3	98.03	-0.7	-0.5	0.04	39.5	0.01	100	7814	98.01	39.3
2023-01-12 20:45:00	0	0.00201	0	0	31	3.31	5.48	39.6	99.4	98.02	-0.7	-0.5	0.04	39.6	0	100	7814	98.01	39.3
2023-01-12 20:50:00	0	0.00201	0	0	42	3.18	5.35	39.4	99.3	98.02	-0.6	-0.6	0.04	39.4	0.01	100	7814	98.01	39.2
2023-01-12 20:55:00	0	0.00134	0	0	55	2.84	4.27	39.4	99.5	98.02	-0.6	-0.5	0.04	39.5	0	100	7815	98.01	39.2
2023-01-12 21:00:00	0	0.00067	0	0	52	3.83	5.97	39.4	99	98.02	-0.6	-0.6	0.04	39.4	0.01	100	7813	98.01	39.1
2023-01-12 21:05:00	0	0.00067	0	0	40	3.31	4.92	39.4	98.9	98.01	-0.6	-0.5	0.04	39.4	0.01	100	7813	97.99	39.1
2023-01-12 21:10:00	0	0.00134	0	0	59	4.07	6.44	39.2	99.5	97.99	-0.4	-0.6	0.04	39.3	0	100	7812	97.97	39.1
2023-01-12 21:15:00	0	0.00268	0	0	69	4.25	6.89	39.2	99.1	97.97	-0.8	-0.6	0.04	39.2	0.01	100	7814	97.96	39
2023-01-12 21:20:00	0	0.00134	0	0	73	4.09	8.08	39.1	98.9	97.96	-0.7	-0.5	0.04	39.1	0.01	100	7811	97.95	38.9
2023-01-12 21:25:00	0	0.00134	0	0	72	4.61	6.96	39	99.1	97.94	-0.5	-0.5	0.04	39	0.01	100	7814	97.93	38.9
2023-01-12 21:30:00	0	0.00067	0	0	79	5.91	8.03	39	99.2	97.93	-0.6	-0.5	0.04	39	0.01	100	7814	97.91	38.8
2023-01-12 21:35:00	0	0	0	0	80	6.31	8.43	38.8	99.8	97.92	-0.5	-0.6	0	38.8	0	100	7811	97.9	38.7
2023-01-12 21:40:00	0	0	0	0	82	5.28	7.4	38.7	99.5	97.91	-0.7	-0.5	0	38.7	0	100	7814	97.91	38.6
2023-01-12 21:45:00	0	0.00067	0	0	85	5.01	6.13	38.7	99.1	97.91	-0.7	-0.4	0.04	38.7	0.01	100	7812	97.9	38.6
2023-01-12 21:50:00	0	0.00067	0	0	90	4.34	7.76	38.7	99.3	97.92	-0.5	-0.5	0.04	38.7	0.01	100	7811	97.91	38.5
2023-01-12 21:55:00	0	0	0	0	95	4.88	6.89	38.7	99.2	97.92	-0.6	-0.6	0	38.7	0.01	100	7811	97.91	38.5
2023-01-12 22:00:00	0	0	0	0	98	6.13	8.61	38.7	99.2	97.92	-0.6	-0.6	0	38.6	0.01	100	7812	97.91	38.4
2023-01-12 22:05:00	0	0.00201	0	0	88	4.47	6.6	38.7	99.1	97.91	-0.5	-0.5	0.04	38.7	0.01	100	7811	97.9	38.4
2023-01-12 22:10:00	0	0.00268	0	0	86	3.87	5.91	38.6	99.4	97.91	-0.6	-0.5	0.04	38.6	0.01	100	7812	97.9	38.4
2023-01-12 22:15:00	0	0.00134	0	0	100	4.45	6.29	38.6	99.6	97.93	-0.6	-0.5	0.04	38.6	0	100	7811	97.92	38.4
2023-01-12 22:20:00	0	0.00201	0	0	120	5.17	6.87	38.7	99.2	97.93	-0.8	-0.6	0.04	38.7	0.01	100	7809	97.92	38.4
2023-01-12 22:25:00	0	0.00469	0	0	132	5.86	7.96	38.7	99.2	97.92	-0.7	-0.5	0.08	38.7	0.01	100	7810	97.92	38.3
2023-01-12 22:30:00	0	0.00469	0	0	125	6.46	8.08	38.7	99.2	97.92	-0.6	-0.6	0.12	38.6	0.01	100	7812	97.91	38.3
2023-01-12 22:35:00	0	0.00536	0	0	121	6.55	7.7	38.7	99.2	97.9	-0.7	-0.6	0.08	38.7	0.01	100	7809	97.89	38.3
2023-01-12 22:40:00	0	0.00268	0	0	118	5.7	7.45	38.7	99.7	97.88	-0.6	-0.5	0.04	38.7	0	100	7811	97.87	38.3
2023-01-12 22:45:00	0	0.00134	0	0	107	4.85	6.2	38.6	99.4	97.87	-0.6	-0.6	0.04	38.6	0.01	100	7812	97.86	38.3
2023-01-12 22:50:00	0	0.00134	0	0	101	4	5.21	38.6	99.6	97.86	-0.7	-0.6	0.04	38.7	0	100	7809	97.84	38.3
2023-01-12 22:55:00	0	0.00134	0	0	106	4.65	6.24	38.7	99.3	97.83	-0.6	-0.5	0.04	38.7	0.01	100	7810	97.82	38.3
2023-01-12 23:00:00	0	0.00134	0	0	109	4.63	6.89	38.7	99.2	97.83	-0.7	-0.5	0.04	38.6	0.01	100	7811	97.82	38.3
2023-01-12 23:05:00	0	0.00134	0	0	108	4.03	6.11	38.7	99.2	97.83	-0.7	-0.6	0.04	38.7	0.01	100	7810	97.81	38.3
2023-01-12 23:10:00	0	0	0	0	92	3.33	5.21	38.6	99.6	97.8	-0.7	-0.5	0	38.6	0	100	7809	97.79	38.3
2023-01-12 23:15:00	0	0.00067	0	0	56	2.42	5.53	38.6	100	97.8	-0.6	-0.6	0.04	38.6	#N/A	100	7810	97.79	38.3
2023-01-12 23:20:00	0	0.00067	0	0	27	1.5	2.57	38.6	99.8	97.81	-0.6	-0.5	0.04	38.6	0	100	7808	97.8	38.3
2023-01-12 23:25:00	0	0	0	0	65	1.59	2.86	38.6	99.5	97.8	-0.5	-0.5	0	38.6	0	100	7808	97.8	38.3

z6-17454
Records: 8928

Timestamps	Port1															Port7		Port8	
	ATMOS 41 All-in-one Weather Station															Battery		Barometer	
	W/m² Solar Radiation	in Precipitation	Lightning Activity	miles Lightning Distance	° Wind Direction	mph Wind Speed	mph Gust Speed	°F Air Temp.	% Relative Humidity	kPa Atmospheric Pressure	° X-axis Level	° Y-axis Level	in/h Max Precip Rate	°F RH Sensor Temp	kPa VPD	% Battery Percent	mV Battery Voltage	kPa Reference Pressure	°F Logger Temp.
2023-01-12 23:30:00	0	0	0	0	79	1.72	2.59	38.7	99.5	97.81	-0.6	-0.4	0	38.7	0	100	7809	97.8	38.3
2023-01-12 23:35:00	0	0.00067	0	0	54	1.61	2.55	38.7	99.2	97.8	-0.5	-0.6	0.04	38.7	0.01	100	7808	97.79	38.3
2023-01-12 23:40:00	0	0	0	0	338	1.66	2.57	38.7	99.5	97.8	-0.6	-0.5	0	38.7	0	100	7808	97.8	38.3
2023-01-12 23:45:00	0	0	0	0	316	2.98	4.32	38.7	99.7	97.8	-0.7	-0.5	0	38.7	0	100	7810	97.79	38.3
2023-01-12 23:50:00	0	0	0	0	316	3.85	4.85	38.6	99.5	97.81	-0.6	-0.5	0	38.6	0	100	7805	97.8	38.3
2023-01-12 23:55:00	0	0	0	0	317	4.59	5.68	38.6	99.4	97.81	-0.6	-0.6	0	38.6	0.01	100	7810	97.8	38.2
2023-01-13 00:00:00	0	0	0	0	317	3.98	5.1	38.6	99.5	97.81	-0.6	-0.6	0	38.6	0	100	7808	97.8	38.2
2023-01-13 00:05:00	0	0.00268	0	0	340	3.15	3.98	38.6	99.6	97.79	-0.6	-0.5	0.04	38.5	0	98	7784	97.78	38.4
2023-01-13 00:10:00	0	0.00201	0	0	328	4.99	7.09	38.6	99.6	97.78	-0.7	-0.4	0.04	38.6	0	97	7782	97.78	38.6
2023-01-13 00:15:00	0	0.00402	0	0	319	7.61	10.02	38.5	99.8	97.78	-0.6	-0.6	0.08	38.5	0	97	7776	97.77	38.7
2023-01-13 00:20:00	0	0.00737	0	0	318	8.32	11.32	38.5	99.8	97.78	-0.6	-0.5	0.12	38.5	0	99	7792	97.77	38.6
2023-01-13 00:25:00	0	0.00402	0	0	335	10.65	14.94	38.4	100.1	97.76	-0.4	-0.6	0.08	38.4	#N/A	99	7794	97.76	38.4
2023-01-13 00:30:00	0	0.00201	0	0	333	9.04	11.68	38.4	99.6	97.76	-0.7	-0.4	0.04	38.4	0	99	7792	97.75	38.3
2023-01-13 00:35:00	0	0.00134	0	0	338	10.07	13.67	38.2	99.6	97.76	-0.7	-0.6	0.04	38.2	0	99	7793	97.75	38.2
2023-01-13 00:40:00	0	0.00067	0	0	347	8.84	12.19	38.2	99.6	97.74	-0.6	-0.4	0.04	38.2	0	99	7792	97.74	38
2023-01-13 00:45:00	0	0.00067	0	0	359	10.18	15.39	38.1	100	97.71	-0.5	-0.5	0.04	38.1	0	99	7794	97.7	37.9
2023-01-13 00:50:00	0	0.00067	0	0	2	8.55	12.35	38	99.3	97.68	-0.8	-0.6	0.04	38	0.01	99	7793	97.67	37.8
2023-01-13 00:55:00	0	0.00067	0	0	354	7.85	12.97	37.9	99.8	97.68	-0.8	-0.6	0.04	37.9	0	99	7795	97.67	37.8
2023-01-13 01:00:00	0	0.00134	0	0	350	9.64	16.2	37.8	100.1	97.69	-0.6	-0.4	0.04	37.8	#N/A	99	7792	97.68	37.7
2023-01-13 01:05:00	0	0.00134	0	0	0	9.19	13	37.6	99.5	97.7	-0.6	-0.8	0.04	37.6	0	99	7794	97.69	37.5
2023-01-13 01:10:00	0	0	0	0	357	12.3	17.43	37.5	100	97.71	-0.7	-0.3	0	37.5	#N/A	99	7792	97.7	37.3
2023-01-13 01:15:00	0	0.00134	0	0	359	12.75	18.39	37.3	99.7	97.71	-0.7	-0.4	0.04	37.3	0	99	7792	97.7	37.1
2023-01-13 01:20:00	0	0.0067	0	0	353	9.71	13.8	37	99.1	97.72	-0.7	-0.6	0.12	37	0.01	98	7790	97.72	37
2023-01-13 01:25:00	0	0.00469	0	0	359	10.98	15.1	37	99.3	97.74	-0.8	-0.4	0.08	37	0	99	7793	97.74	36.8
2023-01-13 01:30:00	0	0.00402	0	0	344	11.03	14.94	36.7	99.4	97.75	-0.6	-0.5	0.08	36.7	0	99	7792	97.74	36.7
2023-01-13 01:35:00	0	0.00268	0	0	351	10.18	15.37	36.6	99.4	97.74	-0.7	-0.4	0.04	36.6	0	99	7792	97.73	36.6
2023-01-13 01:40:00	0	0.00402	0	0	348	11.01	14.5	36.5	99.3	97.74	-0.8	-0.3	0.08	36.4	0.01	99	7792	97.74	36.4
2023-01-13 01:45:00	0	0.00536	0	0	350	8.79	11.99	36.4	99.4	97.75	-0.6	-0.4	0.08	36.4	0	99	7792	97.74	36.3
2023-01-13 01:50:00	0	0.00737	0	0	345	8.34	11.77	36.3	99.6	97.73	-0.9	-0.5	0.12	36.2	0	99	7793	97.73	36.1
2023-01-13 01:55:00	0	0.00804	0	0	340	7.54	11.05	36.2	99.3	97.73	-0.7	-0.4	0.12	36.1	0.01	98	7790	97.72	36
2023-01-13 02:00:00	0	0.00469	0	0	341	9.42	12.5	36.1	99.6	97.73	-0.7	-0.6	0.08	36.1	0	98	7789	97.73	35.9
2023-01-13 02:05:00	0	0.00469	0	0	340	10.13	15.35	36	99.3	97.73	-0.8	-0.6	0.08	36	0	98	7791	97.72	35.8
2023-01-13 02:10:00	0	0.00469	0	0	343	9.28	14.63	35.8	99.9	97.72	-0.7	-0.4	0.08	35.8	0	98	7790	97.72	35.7
2023-01-13 02:15:00	0	0.00469	0	0	343	11.48	16.11	35.6	99.3	97.72	-0.7	-0.7	0.08	35.6	0	99	7792	97.72	35.5
2023-01-13 02:20:00	0	0.00469	0	0	345	12.17	18.03	35.5	99.6	97.72	-0.7	-0.6	0.08	35.5	0	98	7789	97.72	35.3
2023-01-13 02:25:00	0	0.00469	0	0	345	9.8	13.09	35.4	99.5	97.73	-0.6	-0.7	0.08	35.4	0	98	7790	97.73	35.2
2023-01-13 02:30:00	0	0.00335	0	0	337	12.88	18.54	35.3	99.3	97.75	-0.7	-0.6	0.04	35.3	0	98	7789	97.74	35
2023-01-13 02:35:00	0	0.00268	0	0	338	12.64	16.78	35.1	99.8	97.75	-0.7	-0.5	0.04	35.1	0	98	7790	97.75	34.8
2023-01-13 02:40:00	0	0.00335	0	0	340	10.51	14.2	34.9	99.5	97.76	-0.8	-0.2	0.04	34.9	0	98	7791	97.76	34.6
2023-01-13 02:45:00	0	0.00335	0	0	337	9.6	12.84	34.7	99.6	97.76	-0.8	-0.5	0.04	34.7	0	98	7789	97.75	34.4
2023-01-13 02:50:00	0	0.00201	0	0	338	9.78	12.75	34.5	99.3	97.75	-0.8	-0.5	0.04	34.5	0.01	98	7790	97.75	34.2
2023-01-13 02:55:00	0	0.00268	0	0	340	12.15	18.28	34.4	99.4	97.75	-0.9	-0.5	0.04	34.4	0	98	7789	97.74	34
2023-01-13 03:00:00	0	0.00335	0	0	339	10.38	15.7	34.2	99.3	97.75	-0.7	-0.3	0.04	34.2	0	98	7788	97.76	33.8
2023-01-13 03:05:00	0	0.00268	0	0	338	11.5	14.83	34.1	99.5	97.77	-0.7	-0.4	0.04	34	0	98	7789	97.76	33.7
2023-01-13 03:10:00	0	0.00268	0	0	334	10.63	15.01	33.9	99.6	97.77	-0.8	-0.6	0.04	33.9	0	98	7789	97.77	33.6
2023-01-13 03:15:00	0	0.00134	0	0	337	13.38	17.83	33.8	99.6	97.77	-0.4	-0.6	0.04	33.8	0	98	7787	97.76	33.3
2023-01-13 03:20:00	0	0.00134	0	0	337	12.95	17.74	33.7	99.2	97.76	-0.6	-0.3	0.04	33.6	0.01	98	7786	97.76	33.1
2023-01-13 03:25:00	0	0.00067	0	0	339	13.8	18.28	33.4	99.4	97.76	-0.7	-0.5	0.04	33.4	0	98	7789	97.76	32.9
2023-01-13 03:30:00	0	0.00067	0	0	335	13.82	19.06	33.3	99.6	97.76	-0.9	-0.5	0.04	33.3	0	98	7785	97.75	32.7
2023-01-13 03:35:00	0	0	0	0	335	13.35	18.59	33	100	97.75	-0.8	-0.5	0	33	0	98	7784	97.75	32.5
2023-01-13 03:40:00	0	0	0	0	335	13.69	21.52	32.9	99.6	97.75	-0.9	-0.6	0	32.9	0	98	7786	97.75	32.4
2023-01-13 03:45:00	0	0	0	0	330	11.56	17.63	32.7	99.4	97.75	-1	-0.4	0	32.7	0	98	7787	97.74	32.2
2023-01-13 03:50:00	0	0.00067	0	0	329	11.3	16.11	32.4	99.7	97.74	-1	-0.6	0.04	32.4	0	98	7786	97.74	32.1
2023-01-13 03:55:00	0	0	0	0	329	11.61	15.48	32.3	99.5	97.75	-1	-0.7	0	32.3	0	98	7785	97.75	32
2023-01-13 04:00:00	0	0	0	0	328	12.06	17.4	32.3	99.7	97.75	-0.6	-0.3	0	32.3	0	97	7782	97.75	31.9
2023-01-13 04:05:00	0	0	0	0	332	11.16	15.84	32.2	99.1	97.75	-1.1	-0.7	0	32.2	0.01	98	7784	97.74	31.9
2023-01-13 04:10:00	0	0	0	0	331	11.43	22.01	32.2	99.3	97.74	-0.8	-0.6	0	32.2	0	98	7785	97.74	31.8
2023-01-13 04:15:00	0	0	0	0	335	13.4	20.11	32.1	99.5	97.74	-0.7	-0.8	0	32.1	0	97	7783	97.75	31.7
2023-01-13 04:20:00	0	0	0	0	331	12.44	16.04	32.1	99.4	97.76	-0.6	-0.7	0	32.1	0	97	7783	97.76	31.7
2023-01-13 04:25:00	0	0	0	0	328	11.99	17.96	32	99.7	97.78	-0.7	-0.5	0	32	0	98	7784	97.78	31.6
2023-01-13 04:30:00	0	0	0	0	324	11.95	15.73	32	100	97.79	-1	-0.7	0	31.9	0	98	7785	97.79	31.6
2023-01-13 04:35:00	0	0	0	0	331	13.87	18.92	31.9	100.1	97.79	-0.8	-0.5	0	31.9	#N/A	97	7782	97.79	31.6
2023-01-13 04:40:00	0	0	0	0	336	15.03	19.04	32	99.7	97.79	-1	-0.2	0	32	0	97	7783	97.79	31.6
2023-01-13 04:45:00	0	0	0	0	#N/A	#N/A	#N/A	31.9	99.4	97.8	-0.9	-0.3	0	31.9	#N/A	97	7781	97.8	31.5
2023-01-13 04:50:00	0	0	0	0	#N/A	#N/A	#N/A	31.9	99.8	97.79	-1	-0.3	0	31.9	#N/A	97	7782	97.78	31.5
2023-01-13 04:55:00	0	0	0	0	#N/A	#N/A	#N/A	31.9	99.4	97.78	-0.5	-0.5	0	31.8	#N/A	97	7783	97.78	31.4
2023-01-13 05:00:00	0	0	0	0	#N/A	#N/A	#N/A	31.8	98.9	97.79	-1	-0.3	0	31.8	#N/A	98	7785	97.78	31.4
2023-01-13 05:05:00	0	0	0	0	#N/A	#N/A	#N/A	31.8	98.9	97.79	-1	-0.5	0	31.8	#N/A	97	7782	97.79	31.4
2023-01-13 05:10:00	0	0	0	0	#N/A	#N/A	#N/A	31.7	99.5	97.82	-0.9	-0.3	0	31.7	#N/A	97	7782	97.82	31.3

z6-17454
Records: 8928

Timestamps	Port1															Port7		Port8	
	ATMOS 41 All-in-one Weather Station															Battery		Barometer	
	W/m² Solar Radiation	in Precipitation	Lightning Activity	miles Lightning Distance	° Wind Direction	mph Wind Speed	mph Gust Speed	°F Air Temp.	% Relative Humidity	kPa Atmospheric Pressure	° X-axis Level	° Y-axis Level	in/h Max Precip Rate	°F RH Sensor Temp	kPa VPD	% Battery Percent	mV Battery Voltage	kPa Reference Pressure	°F Logger Temp.
2023-01-13 05:15:00	0	0	0	0	#N/A	#N/A	#N/A	31.7	99.3	97.85	-1.2	-0.4	0	31.7	#N/A	97	7781	97.86	31.3
2023-01-13 05:20:00	0	0	0	0	#N/A	#N/A	#N/A	31.7	99.3	97.87	-0.8	-0.6	0	31.7	#N/A	97	7782	97.87	31.3
2023-01-13 05:25:00	0	0	0	0	#N/A	#N/A	#N/A	31.6	99.6	97.88	-0.8	-0.3	0	31.6	#N/A	97	7783	97.88	31.3
2023-01-13 05:30:00	0	0	0	0	#N/A	#N/A	#N/A	31.6	99.6	97.88	-0.5	-0.5	0	31.6	#N/A	97	7780	97.88	31.2
2023-01-13 05:35:00	0	0	0	0	#N/A	#N/A	#N/A	31.6	99.3	97.89	-0.8	-0.5	0	31.6	#N/A	97	7781	97.89	31.2
2023-01-13 05:40:00	0	0	0	0	#N/A	#N/A	#N/A	31.5	99.6	97.88	-0.9	-0.5	0	31.5	#N/A	97	7782	97.88	31.2
2023-01-13 05:45:00	0	0	0	0	#N/A	#N/A	#N/A	31.4	99.2	97.89	-1	-0.6	0	31.4	#N/A	97	7780	97.9	31.1
2023-01-13 05:50:00	0	0	0	0	#N/A	#N/A	#N/A	31.3	99.3	97.9	-0.8	-0.8	0	31.3	#N/A	97	7780	97.9	31
2023-01-13 05:55:00	0	0	0	0	#N/A	#N/A	#N/A	31.3	99.4	97.9	-1	-0.4	0	31.3	#N/A	97	7782	97.9	30.9
2023-01-13 06:00:00	0	0	0	0	#N/A	#N/A	#N/A	31.2	99.4	97.91	-1.1	-0.5	0	31.2	#N/A	97	7779	97.91	30.8
2023-01-13 06:05:00	0	0	0	0	#N/A	#N/A	#N/A	31.1	99.7	97.93	-0.8	-0.8	0	31.1	#N/A	97	7779	97.93	30.8
2023-01-13 06:10:00	0	0	0	0	#N/A	#N/A	#N/A	31.1	99.3	97.93	-1	-0.7	0	31.1	#N/A	97	7781	97.94	30.7
2023-01-13 06:15:00	0	0	0	0	#N/A	#N/A	#N/A	31.1	99.1	97.94	-0.8	-0.4	0	31.1	#N/A	97	7778	97.94	30.6
2023-01-13 06:20:00	0	0	0	0	#N/A	#N/A	#N/A	31	98.7	97.95	-1	-0.6	0	31.1	#N/A	97	7780	97.95	30.6
2023-01-13 06:25:00	0	0	0	0	#N/A	#N/A	#N/A	30.9	99.3	97.97	-0.9	-0.4	0	30.9	#N/A	97	7780	97.97	30.5
2023-01-13 06:30:00	0	0	0	0	#N/A	#N/A	#N/A	30.9	99.3	97.98	-0.9	-0.7	0	30.9	#N/A	97	7780	97.99	30.5
2023-01-13 06:35:00	0	0	0	0	#N/A	#N/A	#N/A	31	99	97.99	-0.9	-0.6	0	31	#N/A	97	7780	98	30.5
2023-01-13 06:40:00	0	0	0	0	#N/A	#N/A	#N/A	30.9	99.3	98	-0.9	-0.4	0	30.9	#N/A	97	7778	98	30.4
2023-01-13 06:45:00	0	0	0	0	#N/A	#N/A	#N/A	30.8	99.7	98.01	-0.9	-0.3	0	30.8	#N/A	97	7781	98.01	30.4
2023-01-13 06:50:00	0	0	0	0	#N/A	#N/A	#N/A	30.8	99.6	98.02	-0.7	-0.4	0	30.8	#N/A	97	7777	98.03	30.4
2023-01-13 06:55:00	0	0	0	0	#N/A	#N/A	#N/A	30.7	99.7	98.04	-0.9	-0.4	0	30.7	#N/A	97	7780	98.04	30.3
2023-01-13 07:00:00	0	0	0	0	#N/A	#N/A	#N/A	30.8	99.7	98.05	-1	-0.6	0	30.8	#N/A	97	7780	98.05	30.3
2023-01-13 07:05:00	0	0	0	0	#N/A	#N/A	#N/A	30.7	99.9	98.05	-0.6	-0.5	0	30.8	#N/A	97	7776	98.05	30.2
2023-01-13 07:10:00	0	0	0	0	#N/A	#N/A	#N/A	30.8	99.7	98.06	-0.9	-0.4	0	30.8	#N/A	97	7778	98.05	30.2
2023-01-13 07:15:00	0	0	0	0	#N/A	#N/A	#N/A	30.7	98.7	98.05	-0.9	-0.4	0	30.7	#N/A	97	7777	98.05	30.2
2023-01-13 07:20:00	0	0	0	0	#N/A	#N/A	#N/A	30.7	99.5	98.05	-0.9	-0.7	0	30.7	#N/A	97	7777	98.04	30.1
2023-01-13 07:25:00	0	0	0	0	#N/A	#N/A	#N/A	30.6	99.1	98.05	-0.8	-0.8	0	30.6	#N/A	97	7778	98.05	30.1
2023-01-13 07:30:00	0	0	0	0	#N/A	#N/A	#N/A	30.6	98.9	98.05	-0.7	-0.4	0	30.6	#N/A	97	7779	98.05	30.1
2023-01-13 07:35:00	1	0	0	0	#N/A	#N/A	#N/A	30.6	99.1	98.05	-1.1	-0.7	0	30.7	#N/A	97	7776	98.06	30.1
2023-01-13 07:40:00	2.2	0	0	0	#N/A	#N/A	#N/A	30.6	98.9	98.06	-1	-0.3	0	30.6	#N/A	97	7777	98.06	30
2023-01-13 07:45:00	4.6	0	0	0	#N/A	#N/A	#N/A	30.6	98.9	98.07	-1	-0.4	0	30.6	#N/A	97	7777	98.07	30
2023-01-13 07:50:00	9.8	0	0	0	#N/A	#N/A	#N/A	30.5	99.2	98.08	-0.5	-0.3	0	30.5	#N/A	97	7776	98.08	30
2023-01-13 07:55:00	13.4	0	0	0	#N/A	#N/A	#N/A	30.5	99	98.09	-1	-0.4	0	30.6	#N/A	97	7776	98.09	29.9
2023-01-13 08:00:00	10	0	0	0	#N/A	#N/A	#N/A	30.5	99.2	98.09	-0.8	-0.9	0	30.5	#N/A	97	7776	98.09	29.9
2023-01-13 08:05:00	10	0	0	0	#N/A	#N/A	#N/A	30.5	99.2	98.1	-0.9	-0.6	0	30.5	#N/A	97	7776	98.1	29.9
2023-01-13 08:10:00	8.6	0	0	0	#N/A	#N/A	#N/A	30.5	99.3	98.11	-0.9	-0.5	0	30.5	#N/A	97	7777	98.11	29.9
2023-01-13 08:15:00	7.8	0	0	0	#N/A	#N/A	#N/A	30.5	99.2	98.12	-0.7	-0.5	0	30.5	#N/A	97	7776	98.12	29.9
2023-01-13 08:20:00	7.4	0	0	0	#N/A	#N/A	#N/A	30.4	99.5	98.12	-0.9	-0.8	0	30.5	#N/A	97	7776	98.12	29.9
2023-01-13 08:25:00	10.2	0	0	0	324	20.04	20.04	30.4	99.6	98.12	-0.6	-0.6	0	30.4	0	97	7776	98.12	29.9
2023-01-13 08:30:00	16	0	0	0	323	19.22	22.1	30.4	99.3	98.13	-1	-0.3	0	30.4	0	97	7777	98.13	29.8
2023-01-13 08:35:00	22.8	0	0	0	317	11.5	12.53	30.3	98	98.15	-0.9	-0.3	0	30.3	0.01	97	7776	98.15	29.7
2023-01-13 08:40:00	35	0	0	0	334	15.46	18.77	30.2	98.8	98.16	-0.8	-0.5	0	30.3	0.01	97	7776	98.16	29.7
2023-01-13 08:45:00	45.8	0	0	0	333	16.8	21.3	30.4	98.2	98.17	-0.4	-1	0	30.4	0.01	97	7776	98.17	29.7
2023-01-13 08:50:00	50.6	0	0	0	328	15.84	18.99	30.3	98.2	98.18	-0.8	-0.7	0	30.3	0.01	97	7775	98.18	29.7
2023-01-13 08:55:00	51.8	0	0	0	326	12.03	15.82	30.2	98.4	98.2	-1	-0.6	0	30.3	0.01	97	7776	98.2	29.7
2023-01-13 09:00:00	57	0	0	0	326	14.38	18.77	30.3	98.3	98.2	-0.8	-0.6	0	30.4	0.01	97	7777	98.21	29.7
2023-01-13 09:05:00	47.2	0	0	0	335	15.59	18.81	30.2	98.4	98.21	-0.8	-0.6	0	30.4	0.01	97	7776	98.22	29.7
2023-01-13 09:10:00	60.4	0	0	0	323	14.23	20.62	30.3	98.2	98.22	-0.9	-0.3	0	30.4	0.01	97	7776	98.22	29.7
2023-01-13 09:15:00	92	0	0	0	330	17.11	27.04	30.3	98.3	98.22	-1.6	-0.5	0	30.5	0.01	97	7776	98.23	29.7
2023-01-13 09:20:00	84.8	0	0	0	331	17.43	22.86	30.3	97.9	98.23	-0.9	-0.6	0	30.4	0.01	97	7777	98.25	29.7
2023-01-13 09:25:00	118.6	0	0	0	328	14.92	22.12	30.2	98.6	98.25	-0.9	-0.6	0	30.4	0.01	97	7777	98.26	29.7
2023-01-13 09:30:00	93.4	0	0	0	327	12.17	15.12	30.3	98.3	98.27	-0.8	-0.5	0	30.5	0.01	97	7777	98.27	29.7
2023-01-13 09:35:00	88.4	0	0	0	330	12.28	16.08	30.3	98.3	98.27	-0.9	-0.7	0	30.5	0.01	97	7780	98.28	29.8
2023-01-13 09:40:00	100	0	0	0	324	16.6	22.82	30.3	98.2	98.28	-0.3	-0.7	0	30.5	0.01	97	7780	98.28	29.8
2023-01-13 09:45:00	114.6	0	0	0	330	15.93	23.58	30.3	97.6	98.28	-1.1	-0.2	0	30.5	0.01	97	7782	98.29	29.8
2023-01-13 09:50:00	85.4	0	0	0	324	13.76	18.63	30.2	97.2	98.29	-0.9	-0.6	0	30.4	0.02	97	7781	98.3	29.8
2023-01-13 09:55:00	93.8	0	0	0	324	12.1	17.34	30.2	97.7	98.31	-0.5	-0.5	0	30.3	0.01	97	7781	98.31	29.7
2023-01-13 10:00:00	103.6	0	0	0	323	13.65	17.85	30.2	97.5	98.32	-1.3	0.1	0	30.5	0.01	97	7783	98.32	29.7
2023-01-13 10:05:00	99.6	0	0	0	327	13.85	19.66	30.2	97	98.32	-0.9	-0.5	0	30.3	0.02	97	7783	98.33	29.7
2023-01-13 10:10:00	88.8	0	0	0	323	11.14	14.9	30.1	97.4	98.34	-0.8	-0.3	0	30.3	0.01	97	7783	98.35	29.7
2023-01-13 10:15:00	62.8	0	0	0	324	12.5	16.96	29.9	97.5	98.34	-0.8	-0.4	0	30.1	0.01	97	7783	98.35	29.7
2023-01-13 10:20:00	74.2	0	0	0	326	13.47	19.62	29.9	97.8	98.35	-0.6	-0.3	0	30	0.01	98	7784	98.36	29.6
2023-01-13 10:25:00	98.2	0	0	0	323	16.17	21.45	29.9	97.4	98.34	-0.9	-0.7	0	30.1	0.01	97	7782	98.35	29.5
2023-01-13 10:30:00	117.6	0	0	0	328	14.83	23.4	29.8	96.8	98.35	-0.9	-0.4	0	30	0.02	98	7786	98.36	29.5
2023-01-13 10:35:00	124.2	0	0	0	324	14.67	19.69	29.8	96.8	98.35	-1.2	-0.4	0	30.1	0.02	98	7785	98.35	29.5
2023-01-13 10:40:00	125.8	0	0	0	323	14.81	22.01	29.8	96.6	98.35	-0.9	-0.8	0	30	0.02	98	7786	98.36	29.4
2023-01-13 10:45:00	123.2	0	0	0	327	16.13	24.54	29.7	97	98.36	-1.2	-0.6	0	29.9	0.02	98	7788	98.36	29.4
2023-01-13 10:50:00	139.8	0	0	0	326	13.94	18.79	29.7	96.5	98.36	-1.4	-0.3	0	30	0.02	98	7787	98.38	29.4
2023-01-13 10:55:00	113.8	0	0	0	318	13.82	20.11	29.7	96.5	98.37	-1	-0.2	0	29.9	0.02	98	7790	98.38	29.3

z6-17454
Records: 8928

Timestamps	Port1															Port7		Port8	
	ATMOS 41 All-in-one Weather Station															Battery		Barometer	
	W/m² Solar Radiation	in Precipitation	Lightning Activity	miles Lightning Distance	° Wind Direction	mph Wind Speed	mph Gust Speed	°F Air Temp.	% Relative Humidity	kPa Atmospheric Pressure	° X-axis Level	° Y-axis Level	in/h Max Precip Rate	°F RH Sensor Temp	kPa VPD	% Battery Percent	mV Battery Voltage	kPa Reference Pressure	°F Logger Temp.
2023-01-13 11:00:00	97.8	0	0	0	320	13.67	20.24	29.6	95.7	98.38	-0.6	-0.5	0	29.8	0.02	98	7788	98.38	29.3
2023-01-13 11:05:00	140.6	0	0	0	325	14.9	22.95	29.5	95.9	98.38	-1.2	-0.6	0	29.8	0.02	98	7789	98.38	29.2
2023-01-13 11:10:00	155.4	0	0	0	319	12.01	16.35	29.6	95.8	98.38	-1	-0.3	0	29.8	0.02	98	7790	98.39	29.2
2023-01-13 11:15:00	143.6	0	0	0	322	12.44	15.41	29.7	96.1	98.39	-0.8	-0.3	0	30	0.02	99	7794	98.4	29.2
2023-01-13 11:20:00	129.8	0	0	0	314	13.53	18.43	29.6	95.5	98.39	-1	-0.5	0	29.8	0.02	99	7794	98.4	29.2
2023-01-13 11:25:00	151.8	0	0	0	319	13.53	18.59	29.5	95.9	98.39	-1	-0.4	0	29.8	0.02	99	7797	98.39	29.2
2023-01-13 11:30:00	186.4	0	0	0	322	13.09	17.6	29.5	95.9	98.39	-0.9	-0.3	0	29.9	0.02	99	7798	98.4	29.2
2023-01-13 11:35:00	178.2	0	0	0	326	13.13	19.51	29.7	95.4	98.39	-0.7	-0.1	0	30.1	0.03	99	7795	98.41	29.2
2023-01-13 11:40:00	199.2	0	0	0	329	14	21.36	29.7	95.1	98.39	-0.8	-0.6	0	30.2	0.03	99	7799	98.41	29.3
2023-01-13 11:45:00	213.8	0	0	0	329	15.68	23.24	29.7	94.7	98.38	-0.6	-0.6	0	30.1	0.03	100	7800	98.4	29.3
2023-01-13 11:50:00	246.4	0	0	0	329	15.52	18.37	29.8	94.8	98.38	-1.2	-0.9	0	30.3	0.03	100	7804	98.39	29.4
2023-01-13 11:55:00	245.8	0	0	0	327	15.3	22.06	29.9	94.4	98.38	-0.6	-0.8	0	30.4	0.03	100	7805	98.39	29.4
2023-01-13 12:00:00	244.8	0	0	0	325	14.85	18.88	30.1	93.9	98.38	-1	-0.4	0	30.6	0.03	100	7809	98.39	29.4
2023-01-13 12:05:00	189	0	0	0	324	13.89	20.47	29.9	93.1	98.39	-1	-0.8	0	30.3	0.04	100	7809	98.4	29.5
2023-01-13 12:10:00	184.4	0	0	0	322	13.65	19.35	29.7	93.3	98.4	-0.9	-0.7	0	30.2	0.04	100	7809	98.41	29.4
2023-01-13 12:15:00	174.2	0	0	0	323	13.35	18.1	29.7	93.4	98.41	-1.1	-0.4	0	30.1	0.04	100	7812	98.42	29.4
2023-01-13 12:20:00	171.8	0	0	0	325	13.2	18.43	29.6	94	98.41	-1	-0.4	0	30	0.03	100	7811	98.42	29.4
2023-01-13 12:25:00	129	0	0	0	322	14.67	19.57	29.5	93.4	98.41	-0.8	-0.7	0	29.7	0.04	100	7813	98.41	29.3
2023-01-13 12:30:00	107.6	0	0	0	326	14.16	18.32	29.3	93.1	98.41	-0.8	-0.6	0	29.6	0.04	100	7809	98.42	29.2
2023-01-13 12:35:00	97.6	0	0	0	323	13.24	16.24	29.1	93.8	98.41	-0.7	-0.7	0	29.4	0.03	100	7808	98.42	29.1
2023-01-13 12:40:00	91.8	0	0	0	324	13.6	18.97	29	93.5	98.41	-0.8	-0.8	0	29.2	0.04	100	7811	98.42	28.9
2023-01-13 12:45:00	94.6	0	0	0	324	13.73	21.47	29	94	98.41	-0.6	-0.4	0	29.2	0.03	100	7810	98.41	28.8
2023-01-13 12:50:00	71.2	0	0	0	324	13.49	17.27	28.8	93.7	98.4	-1	-0.4	0	29	0.03	100	7809	98.4	28.7
2023-01-13 12:55:00	60	0	0	0	324	11.79	17.36	28.6	94	98.42	-0.7	-0.7	0	28.8	0.03	100	7809	98.43	28.5
2023-01-13 13:00:00	63.6	0	0	0	319	13.87	18.37	28.5	94.2	98.43	-1.1	-0.5	0	28.7	0.03	100	7809	98.44	28.4
2023-01-13 13:05:00	80.4	0	0	0	321	13.11	17.47	28.4	93.4	98.44	-1.1	-0.4	0	28.5	0.03	100	7808	98.45	28.2
2023-01-13 13:10:00	95	0	0	0	321	14.16	18.05	28.4	93.2	98.43	-0.9	-0.4	0	28.6	0.04	100	7808	98.44	28.1
2023-01-13 13:15:00	84.8	0	0	0	316	14.54	18.57	28.3	93.3	98.42	-1.3	-0.5	0	28.5	0.04	100	7809	98.43	28
2023-01-13 13:20:00	75.6	0	0	0	325	15.05	20.49	28.3	93	98.43	-1.3	-0.2	0	28.4	0.04	100	7811	98.44	27.9
2023-01-13 13:25:00	81.2	0	0	0	320	14.36	21.47	28.1	92.7	98.43	-1	-0.2	0	28.3	0.04	100	7811	98.44	27.7
2023-01-13 13:30:00	68.4	0	0	0	332	15.75	23.22	28.1	92.4	98.43	-1.1	-0.3	0	28.3	0.04	100	7811	98.44	27.6
2023-01-13 13:35:00	51.8	0	0	0	321	13.04	15.82	28	93.4	98.45	-1.3	-0.5	0	28.1	0.03	100	7807	98.46	27.6
2023-01-13 13:40:00	41.6	0	0	0	327	12.95	15.95	27.8	93.1	98.46	-0.6	-0.6	0	27.9	0.04	100	7808	98.47	27.5
2023-01-13 13:45:00	51	0	0	0	337	14.41	19.08	27.8	92.7	98.46	-0.8	-0.7	0	27.9	0.04	100	7808	98.47	27.4
2023-01-13 13:50:00	52.6	0	0	0	332	13.24	20.38	27.7	92.4	98.47	-1.1	-0.4	0	27.8	0.04	100	7809	98.48	27.2
2023-01-13 13:55:00	50.6	0	0	0	323	12.8	17.98	27.6	92	98.48	-1.1	-0.4	0	27.8	0.04	100	7808	98.49	27.1
2023-01-13 14:00:00	48.6	0	0	0	327	11.65	17.25	27.7	92.4	98.49	-0.8	-0.4	0	27.8	0.04	100	7807	98.5	27.1
2023-01-13 14:05:00	47.6	0	0	0	327	10.58	14.74	27.7	93.3	98.51	-1	-0.5	0	27.8	0.03	100	7806	98.51	27
2023-01-13 14:10:00	49.4	0	0	0	328	12.59	18.5	27.6	92.3	98.5	-0.9	-0.7	0	27.8	0.04	100	7808	98.51	27
2023-01-13 14:15:00	45.2	0	0	0	329	13.94	17.58	27.6	92	98.5	-1.2	-0.8	0	27.7	0.04	100	7808	98.52	26.9
2023-01-13 14:20:00	40.2	0	0	0	323	12.44	17.13	27.5	92.4	98.52	-0.8	-0.3	0	27.6	0.04	100	7807	98.52	26.9
2023-01-13 14:25:00	33.4	0	0	0	318	12.91	17.43	27.5	92.4	98.53	-1.1	-0.2	0	27.6	0.04	100	7807	98.53	26.8
2023-01-13 14:30:00	36	0	0	0	325	11.18	17	27.5	92.6	98.55	-1	-0.5	0	27.5	0.04	100	7808	98.55	26.7
2023-01-13 14:35:00	37.2	0	0	0	324	12.48	17.94	27.4	92.7	98.56	-1.1	-0.8	0	27.5	0.04	100	7805	98.56	26.7
2023-01-13 14:40:00	30.6	0	0	0	325	12.64	18.59	27.4	93	98.56	-0.7	-0.8	0	27.4	0.04	100	7807	98.56	26.6
2023-01-13 14:45:00	33.2	0	0	0	330	12.26	19.15	27.4	92.7	98.57	-1.1	-0.4	0	27.5	0.04	100	7805	98.57	26.6
2023-01-13 14:50:00	36.4	0	0	0	323	13.69	18.48	27.3	92.8	98.55	-1	-0.8	0	27.4	0.04	100	7806	98.56	26.5
2023-01-13 14:55:00	33.2	0	0	0	326	13.13	18.3	27.3	93.1	98.56	-0.5	-0.4	0	27.4	0.03	100	7805	98.56	26.5
2023-01-13 15:00:00	32.2	0	0	0	332	12.91	18.05	27.3	93.1	98.56	-1	-0.3	0	27.3	0.03	100	7808	98.56	26.5
2023-01-13 15:05:00	30.6	0	0	0	325	11.79	15.43	27.2	92.9	98.56	-0.9	-0.3	0	27.3	0.04	100	7805	98.56	26.4
2023-01-13 15:10:00	26.6	0	0	0	321	11.34	17.4	27.3	92.8	98.57	-0.7	-0.6	0	27.3	0.04	100	7803	98.57	26.4
2023-01-13 15:15:00	27.8	0	0	0	329	12.71	22.84	27.2	93.3	98.57	-1.3	-0.3	0	27.3	0.03	100	7802	98.58	26.4
2023-01-13 15:20:00	24.6	0	0	0	324	15.08	21.21	27.1	92.6	98.58	-1.1	-0.6	0	27.2	0.04	100	7804	98.58	26.3
2023-01-13 15:25:00	18.2	0	0	0	322	12.12	16.24	27.2	92.9	98.58	-0.8	-0.4	0	27.2	0.04	100	7805	98.59	26.3
2023-01-13 15:30:00	15	0	0	0	325	16.55	20.47	27.1	92.1	98.57	-1	-0.1	0	27.1	0.04	100	7803	98.58	26.2
2023-01-13 15:35:00	14.6	0	0	0	333	13.96	19.6	27	92.2	98.58	-1.3	-0.2	0	27	0.04	100	7801	98.59	26.1
2023-01-13 15:40:00	11.6	0	0	0	327	12.46	17.49	27	92.5	98.59	-1.1	-0.6	0	27	0.04	100	7801	98.6	26.1
2023-01-13 15:45:00	12	0	0	0	328	14.79	19.55	26.9	92.4	98.59	-1.1	-0.3	0	26.9	0.04	100	7802	98.59	26
2023-01-13 15:50:00	11.2	0	0	0	329	11.41	15.17	26.8	93.2	98.6	-1.3	-0.3	0	26.8	0.03	100	7801	98.61	26
2023-01-13 15:55:00	11.2	0	0	0	327	11.95	16.64	26.7	92.9	98.61	-0.8	-0.5	0	26.8	0.03	100	7802	98.62	26
2023-01-13 16:00:00	10	0	0	0	329	10.47	14.79	26.7	93.3	98.61	-1	-0.4	0	26.7	0.03	100	7800	98.61	25.9
2023-01-13 16:05:00	9	0	0	0	318	10.27	15.1	26.7	93.5	98.62	-0.8	-0.5	0	26.7	0.03	100	7800	98.62	25.9
2023-01-13 16:10:00	8	0	0	0	328	13.8	18.92	26.6	93.7	98.61	-1.1	-0.4	0	26.7	0.03	100	7802	98.62	25.9
2023-01-13 16:15:00	6.4	0	0	0	329	11.9	15.12	26.6	94	98.63	-0.9	-0.4	0	26.6	0.03	99	7798	98.64	25.9
2023-01-13 16:20:00	4.2	0	0	0	335	11.41	16.11	26.6	93.9	98.64	-1	-0.7	0	26.6	0.03	99	7798	98.64	25.8
2023-01-13 16:25:00	3.4	0	0	0	326	13.78	17.49	26.6	93.9	98.62	-1	-0.3	0	26.7	0.03	100	7801	98.62	25.8
2023-01-13 16:30:00	2.2	0	0	0	328	12.68	18.1	26.6	93.9	98.62	-1.1	-0.5	0	26.6	0.03	99	7799	98.62	25.8
2023-01-13 16:35:00	1.6	0	0	0	330	15.37	18.97	26.6	94	98.61	-0.9	-0.7	0	26.6	0.03	99	7798	98.62	25.7
2023-01-13 16:40:00	1	0	0	0	328	14.23	18.81	26.6	94	98.63	-1.2	-0.5	0	26.6	0.03	99	7798	98.64	25.7

z6-17454
Records: 8928

Timestamps	Port1															Port7		Port8	
	ATMOS 41 All-in-one Weather Station															Battery		Barometer	
	W/m² Solar Radiation	in Precipitation	Lightning Activity	miles Lightning Distance	° Wind Direction	mph Wind Speed	mph Gust Speed	°F Air Temp.	% Relative Humidity	kPa Atmospheric Pressure	° X-axis Level	° Y-axis Level	in/h Max Precip Rate	°F RH Sensor Temp	kPa VPD	% Battery Percent	mV Battery Voltage	kPa Reference Pressure	°F Logger Temp.
2023-01-13 16:45:00	0.8	0	0	0	341	14.88	21.41	26.5	93.2	98.64	-1	-0.5	0	26.5	0.03	99	7796	98.65	25.6
2023-01-13 16:50:00	0	0	0	0	338	12.37	18.19	26.5	92.9	98.65	-1.1	-0.6	0	26.5	0.03	99	7797	98.66	25.5
2023-01-13 16:55:00	0	0	0	0	330	10.74	14.32	26.5	92.5	98.66	-0.9	-0.4	0	26.5	0.04	99	7798	98.66	25.5
2023-01-13 17:00:00	0	0	0	0	335	12.24	17.83	26.5	92.2	98.66	-1	-0.6	0	26.5	0.04	99	7795	98.67	25.4
2023-01-13 17:05:00	0	0	0	0	328	11.99	18.14	26.5	92.5	98.67	-1.1	-0.4	0	26.5	0.04	99	7796	98.67	25.4
2023-01-13 17:10:00	0	0	0	0	332	12.68	18.21	26.5	92.4	98.67	-1	-0.5	0	26.5	0.04	99	7797	98.68	25.4
2023-01-13 17:15:00	0	0	0	0	334	13.89	21.68	26.5	92.2	98.69	-1	-0.2	0	26.5	0.04	99	7798	98.69	25.4
2023-01-13 17:20:00	0	0	0	0	336	11.54	16.87	26.5	92.1	98.71	-1.3	-0.4	0	26.5	0.04	99	7794	98.72	25.4
2023-01-13 17:25:00	0	0	0	0	337	14.25	21.12	26.5	92.2	98.73	-0.9	-0.7	0	26.5	0.04	99	7794	98.74	25.3
2023-01-13 17:30:00	0	0	0	0	338	13.04	20.42	26.5	92.4	98.75	-1	-0.6	0	26.5	0.04	99	7795	98.76	25.3
2023-01-13 17:35:00	0	0	0	0	335	10.87	14.41	26.5	92	98.76	-0.9	-0.7	0	26.4	0.04	99	7797	98.77	25.3
2023-01-13 17:40:00	0	0	0	0	341	10.07	13.58	26.4	92.2	98.78	-0.9	-0.4	0	26.4	0.04	99	7794	98.79	25.3
2023-01-13 17:45:00	0	0	0	0	343	10.04	14.36	26.5	92	98.8	-0.9	-0.3	0	26.5	0.04	99	7794	98.8	25.2
2023-01-13 17:50:00	0	0	0	0	336	12.44	19.91	26.4	92.1	98.81	-1.1	-0.5	0	26.4	0.04	99	7795	98.82	25.2
2023-01-13 17:55:00	0	0	0	0	338	10.85	15.61	26.4	91.3	98.85	-1.1	-0.5	0	26.5	0.04	99	7793	98.86	25.2
2023-01-13 18:00:00	0	0	0	0	347	10.02	14.54	26.5	92.4	98.87	-1	-0.5	0	26.5	0.04	99	7794	98.87	25.2
2023-01-13 18:05:00	0	0	0	0	354	8.7	12.59	26.3	91.6	98.88	-1	-0.4	0	26.4	0.04	99	7792	98.88	25.2
2023-01-13 18:10:00	0	0	0	0	355	10.38	13.69	26.3	91.6	98.88	-1	-0.4	0	26.3	0.04	99	7794	98.88	25.2
2023-01-13 18:15:00	0	0	0	0	354	8.48	11.99	26.3	91	98.89	-1.1	-0.4	0	26.3	0.04	99	7794	98.89	25.1
2023-01-13 18:20:00	0	0	0	0	350	8.52	10.27	26.4	91	98.89	-1	-0.5	0	26.4	0.04	98	7789	98.9	25.2
2023-01-13 18:25:00	0	0	0	0	343	9.37	12.88	26.3	91.3	98.89	-0.9	-0.5	0	26.3	0.04	98	7789	98.89	25.1
2023-01-13 18:30:00	0	0	0	0	337	8.88	11.81	26.2	91.1	98.89	-1	-0.4	0	26.2	0.04	99	7792	98.89	25.1
2023-01-13 18:35:00	0	0	0	0	338	8.97	11.21	26.2	91.4	98.88	-1.1	-0.4	0	26.2	0.04	98	7791	98.88	25
2023-01-13 18:40:00	0	0	0	0	332	9.15	14.76	26.2	91.8	98.87	-1	-0.4	0	26.2	0.04	98	7790	98.86	25
2023-01-13 18:45:00	0	0	0	0	334	10.92	15.68	26.1	92	98.85	-1	-0.3	0	26.1	0.04	98	7789	98.85	25
2023-01-13 18:50:00	0	0	0	0	329	11.25	14.25	26.1	92	98.84	-1.3	-0.2	0	26.1	0.04	98	7789	98.84	25
2023-01-13 18:55:00	0	0	0	0	334	14.92	18.7	26.1	91.5	98.83	-1	-0.3	0	26.1	0.04	98	7790	98.83	25
2023-01-13 19:00:00	0	0	0	0	335	13.8	18.28	26.2	91.4	98.82	-1.1	-0.6	0	26.2	0.04	98	7791	98.83	24.9
2023-01-13 19:05:00	0	0	0	0	335	13.65	22.3	26.2	91.3	98.84	-1	-0.3	0	26.2	0.04	98	7789	98.84	24.9
2023-01-13 19:10:00	0	0	0	0	327	12.66	16.82	26.2	91.4	98.84	-1.1	-0.4	0	26.2	0.04	98	7790	98.84	24.9
2023-01-13 19:15:00	0	0	0	0	321	13.47	17.52	26.1	91.7	98.82	-0.8	-0.5	0	26.1	0.04	98	7790	98.83	24.9
2023-01-13 19:20:00	0	0	0	0	331	15.01	21.36	26.1	91.3	98.83	-1	-0.3	0	26.1	0.04	98	7789	98.84	24.9
2023-01-13 19:25:00	0	0	0	0	328	13.13	17.87	26.1	91.7	98.84	-1	-0.4	0	26.1	0.04	98	7790	98.84	24.8
2023-01-13 19:30:00	0	0	0	0	326	13.76	17.78	26.1	90.2	98.83	-1.1	-0.4	0	26	0.05	98	7789	98.83	24.8
2023-01-13 19:35:00	0	0	0	0	342	13.78	18.88	26	90.3	98.84	-1.2	-0.1	0	26.1	0.05	98	7789	98.85	24.8
2023-01-13 19:40:00	0	0	0	0	339	13.24	17.87	26	89.9	98.85	-1.2	-0.3	0	26	0.05	98	7788	98.85	24.7
2023-01-13 19:45:00	0	0	0	0	340	12.93	19.15	26.1	89.7	98.86	-1	-0.5	0	26.1	0.05	98	7787	98.86	24.7
2023-01-13 19:50:00	0	0	0	0	339	14.36	20.54	26	90	98.86	-0.9	-0.6	0	26	0.05	98	7787	98.87	24.7
2023-01-13 19:55:00	0	0	0	0	340	12.68	18.28	26	89.9	98.87	-1.1	-0.5	0	26	0.05	98	7787	98.88	24.7
2023-01-13 20:00:00	0	0	0	0	338	12.37	16.93	26	90	98.88	-0.9	-0.6	0	26	0.05	98	7786	98.88	24.6
2023-01-13 20:05:00	0	0	0	0	336	10.29	14.36	26	90.1	98.89	-1	-0.4	0	26	0.05	98	7786	98.9	24.6
2023-01-13 20:10:00	0	0	0	0	338	10.36	15.08	26	90	98.9	-1	-0.4	0	26	0.05	98	7786	98.91	24.6
2023-01-13 20:15:00	0	0	0	0	332	14.7	27.72	25.9	90.3	98.9	-1.2	-0.3	0	25.9	0.05	98	7787	98.9	24.6
2023-01-13 20:20:00	0	0	0	0	338	16.53	22.86	25.9	88.7	98.9	-1.4	-0.1	0	25.9	0.05	98	7786	98.9	24.5
2023-01-13 20:25:00	0	0	0	0	346	16.67	21.85	25.7	88.5	98.9	-1.5	-0.5	0	25.7	0.05	98	7784	98.91	24.5
2023-01-13 20:30:00	0	0	0	0	342	13.27	18.3	25.7	88.3	98.9	-1	-0.6	0	25.6	0.06	98	7785	98.91	24.4
2023-01-13 20:35:00	0	0	0	0	350	13.69	17.54	25.6	88.2	98.91	-0.7	0	0	25.6	0.06	98	7786	98.91	24.3
2023-01-13 20:40:00	0	0	0	0	340	13.87	20.42	25.5	87.6	98.9	-0.7	-0.9	0	25.5	0.06	98	7786	98.91	24.2
2023-01-13 20:45:00	0	0	0	0	343	14.29	17.85	25.3	87.9	98.89	-1.4	-0.3	0	25.3	0.06	98	7784	98.9	24.1
2023-01-13 20:50:00	0	0	0	0	341	14.2	19.44	25.2	88.6	98.9	-1.2	-0.6	0	25.2	0.05	98	7785	98.9	24
2023-01-13 20:55:00	0	0	0	0	342	15.97	27.65	25.1	87.7	98.91	-1.4	0	0	25.1	0.06	97	7783	98.91	23.9
2023-01-13 21:00:00	0	0	0	0	349	15.26	20.36	25.1	87	98.91	-0.8	-0.7	0	25	0.06	98	7785	98.92	23.8
2023-01-13 21:05:00	0	0	0	0	346	15.37	24.34	24.9	87.6	98.91	-1.5	-0.6	0	24.9	0.06	98	7786	98.92	23.7
2023-01-13 21:10:00	0	0	0	0	349	13.33	21.05	24.8	87.8	98.92	-0.9	-0.7	0	24.9	0.06	97	7783	98.92	23.6
2023-01-13 21:15:00	0	0	0	0	348	13.53	19.28	24.8	88	98.91	-1	-0.5	0	24.8	0.05	98	7785	98.92	23.5
2023-01-13 21:20:00	0	0	0	0	352	12.21	18.37	24.7	87.9	98.92	-1.1	-0.8	0	24.7	0.05	98	7785	98.92	23.5
2023-01-13 21:25:00	0	0	0	0	345	12.15	17.05	24.6	88.6	98.92	-1	-0.7	0	24.7	0.05	97	7780	98.92	23.4
2023-01-13 21:30:00	0	0	0	0	348	11.74	17.4	24.5	88.1	98.93	-1	-0.6	0	24.5	0.05	97	7782	98.93	23.3
2023-01-13 21:35:00	0	0	0	0	354	12.28	17.07	24.5	87.1	98.93	-1.3	-0.5	0	24.5	0.06	97	7782	98.93	23.3
2023-01-13 21:40:00	0	0	0	0	343	12.66	18.63	24.5	87.7	98.93	-1	-0.5	0	24.5	0.06	97	7782	98.93	23.2
2023-01-13 21:45:00	0	0	0	0	341	13.31	19.44	24.4	87.5	98.94	-1.3	-0.8	0	24.4	0.06	97	7783	98.94	23.2
2023-01-13 21:50:00	0	0	0	0	344	10.36	15.26	24.5	89	98.95	-1.1	-0.3	0	24.5	0.05	97	7778	98.96	23.1
2023-01-13 21:55:00	0	0	0	0	345	12.88	18.59	24.4	88.9	98.95	-1	-0.3	0	24.4	0.05	97	7780	98.95	23.1
2023-01-13 22:00:00	0	0	0	0	341	13.73	18.9	24.4	88.2	98.95	-1.2	-0.5	0	24.4	0.05	97	7780	98.96	23.1
2023-01-13 22:05:00	0	0	0	0	337	14.09	18.95	24.5	89.2	98.96	-0.9	-0.1	0	24.5	0.05	97	7780	98.97	23.1
2023-01-13 22:10:00	0	0	0	0	343	12.5	16.93	24.4	88.1	98.97	-1	-0.5	0	24.4	0.05	97	7777	98.98	23
2023-01-13 22:15:00	0	0	0	0	341	13.04	18.41	24.3	87.6	98.98	-0.9	-0.4	0	24.3	0.06	97	7780	98.98	23
2023-01-13 22:20:00	0	0	0	0	345	14.07	18.34	24.3	87.5	98.97	-1	-0.6	0	24.3	0.06	97	7779	98.98	23
2023-01-13 22:25:00	0	0	0	0	342	16.11	21.61	24.3	87.6	98.97	-1.1	-1	0	24.3	0.06	97	7778	98.98	22.9

z6-17454
Records: 8928

Timestamps	Port1															Port7		Port8	
	ATMOS 41 All-in-one Weather Station															Battery		Barometer	
	W/m² Solar Radiation	in Precipitation	Lightning Activity	miles Lightning Distance	° Wind Direction	mph Wind Speed	mph Gust Speed	°F Air Temp.	% Relative Humidity	kPa Atmospheric Pressure	° X-axis Level	° Y-axis Level	in/h Max Precip Rate	°F RH Sensor Temp	kPa VPD	% Battery Percent	mV Battery Voltage	kPa Reference Pressure	°F Logger Temp.
2023-01-13 22:30:00	0	0	0	0	344	12.12	17.45	24.3	87.7	98.98	-1.1	-0.4	0	24.3	0.05	97	7780	98.99	22.9
2023-01-13 22:35:00	0	0	0	0	342	12.48	17.25	24.2	87.9	98.98	-1.3	-0.3	0	24.3	0.05	97	7779	98.98	22.8
2023-01-13 22:40:00	0	0	0	0	348	12.19	15.52	24.2	88	98.98	-0.8	-0.6	0	24.2	0.05	97	7779	98.99	22.8
2023-01-13 22:45:00	0	0	0	0	341	12.71	16.53	24.1	88.4	98.97	-1.1	-0.6	0	24.1	0.05	97	7779	98.98	22.7
2023-01-13 22:50:00	0	0	0	0	354	12.77	17.98	24	88.5	98.97	-1.5	-0.4	0	24	0.05	97	7777	98.97	22.7
2023-01-13 22:55:00	0	0	0	0	348	11.25	17.87	24	88.3	98.97	-1.1	-0.3	0	23.9	0.05	97	7778	98.97	22.7
2023-01-13 23:00:00	0	0	0	0	342	10.65	13.87	23.9	88.9	98.96	-1.1	-0.5	0	23.9	0.05	97	7776	98.97	22.6
2023-01-13 23:05:00	0	0	0	0	342	10.27	14.65	23.9	89.1	98.96	-1.1	-0.5	0	23.9	0.05	97	7778	98.96	22.6
2023-01-13 23:10:00	0	0	0	0	336	11.18	18.37	23.8	88.9	98.95	-1	-0.5	0	23.8	0.05	97	7776	98.96	22.5
2023-01-13 23:15:00	0	0	0	0	345	12.01	16.69	23.8	89.3	98.96	-1.1	-0.3	0	23.8	0.05	97	7778	98.96	22.5
2023-01-13 23:20:00	0	0	0	0	339	10.67	13.22	23.8	89.3	98.97	-1.3	-0.5	0	23.8	0.05	97	7776	98.98	22.5
2023-01-13 23:25:00	0	0	0	0	338	10.18	13.2	23.8	89.3	98.97	-1.1	-0.4	0	23.8	0.05	97	7776	98.98	22.5
2023-01-13 23:30:00	0	0	0	0	350	9.78	15.95	23.8	89.6	98.98	-0.9	-0.6	0	23.8	0.05	97	7777	98.98	22.4
2023-01-13 23:35:00	0	0	0	0	342	12.75	17.87	23.7	89.3	98.97	-1.4	-0.4	0	23.7	0.05	97	7775	98.98	22.4
2023-01-13 23:40:00	0	0	0	0	337	10.07	14.52	23.6	89.3	98.98	-1.2	-0.4	0	23.6	0.05	97	7776	98.99	22.4
2023-01-13 23:45:00	0	0	0	0	339	11.34	16.91	23.5	88.6	98.98	-1.2	-0.5	0	23.5	0.05	97	7777	98.99	22.3
2023-01-13 23:50:00	0	0	0	0	340	12.8	17.2	23.5	88.1	98.98	-1.1	-0.5	0	23.5	0.05	96	7774	98.98	22.3
2023-01-13 23:55:00	0	0	0	0	341	11.95	17.65	23.5	88.4	98.97	-1.2	-0.6	0	23.4	0.05	97	7775	98.98	22.2
2023-01-14 00:00:00	0	0	0	0	342	10.76	14.88	23.5	88.4	98.97	-1.1	-0.5	0	23.5	0.05	97	7776	98.98	22.1
2023-01-14 00:05:00	0	0	0	0	344	9.98	14.29	23.4	88.8	98.97	-1.1	-0.5	0	23.4	0.05	88	7700	98.99	22.3
2023-01-14 00:10:00	0	0	0	0	343	12.01	19.46	23.3	88.9	98.97	-1.1	-0.6	0	23.3	0.05	85	7681	98.98	22.8
2023-01-14 00:15:00	0	0	0	0	340	12.55	18.66	23.3	88.9	98.97	-1.2	-0.5	0	23.3	0.05	89	7710	98.98	23.1
2023-01-14 00:20:00	0	0	0	0	343	12.95	17.98	23.3	89.2	98.96	-1.2	-0.4	0	23.2	0.05	91	7729	98.98	22.9
2023-01-14 00:25:00	0	0	0	0	341	12.44	21	23.3	89	98.97	-1	-0.6	0	23.3	0.05	92	7734	98.97	22.6
2023-01-14 00:30:00	0	0	0	0	342	14.5	19.89	23.2	89.4	98.95	-1.2	-0.5	0	23.2	0.04	92	7738	98.96	22.4
2023-01-14 00:35:00	0	0	0	0	336	13.65	18.63	23	89	98.96	-1	-0.8	0	23	0.05	92	7739	98.97	22.2
2023-01-14 00:40:00	0	0	0	0	345	11.74	15.32	23	89	98.97	-1.1	-0.5	0	23	0.05	92	7739	98.97	22
2023-01-14 00:45:00	0	0	0	0	344	11.77	17.9	23	89.6	98.96	-1.2	-0.5	0	23	0.04	92	7738	98.97	22
2023-01-14 00:50:00	0	0	0	0	347	11.21	15.23	22.9	89	98.96	-1.1	-0.2	0	22.9	0.05	92	7741	98.97	21.9
2023-01-14 00:55:00	0	0	0	0	344	10.33	15.26	22.9	89.6	98.97	-1	-0.6	0	22.9	0.04	92	7740	98.97	21.8
2023-01-14 01:00:00	0	0	0	0	342	11.34	16.71	22.8	89.4	98.96	-1	-0.4	0	22.8	0.04	93	7742	98.97	21.8
2023-01-14 01:05:00	0	0	0	0	348	12.35	17.67	22.8	88.4	98.95	-0.9	-0.4	0	22.8	0.05	93	7742	98.96	21.7
2023-01-14 01:10:00	0	0	0	0	332	11.16	18.43	22.7	89.6	98.96	-1.2	-0.5	0	22.7	0.04	92	7740	98.96	21.6
2023-01-14 01:15:00	0	0	0	0	336	11.97	18.77	22.7	89.4	98.96	-1.2	-0.4	0	22.7	0.04	93	7743	98.96	21.6
2023-01-14 01:20:00	0	0	0	0	340	13.29	18.88	22.6	89.2	98.95	-1.2	-0.3	0	22.6	0.04	93	7745	98.96	21.5
2023-01-14 01:25:00	0	0	0	0	342	13.6	18.19	22.6	89.7	98.96	-1.2	-0.3	0	22.6	0.04	93	7744	98.97	21.5
2023-01-14 01:30:00	0	0	0	0	346	10.94	17.31	22.6	89.4	98.97	-1.3	-0.5	0	22.6	0.04	93	7742	98.97	21.4
2023-01-14 01:35:00	0	0	0	0	339	11.95	18.99	22.5	90.1	98.96	-1.2	-0.4	0	22.5	0.04	93	7742	98.97	21.4
2023-01-14 01:40:00	0	0	0	0	339	10.94	14.63	22.5	89.5	98.97	-1.3	-0.6	0	22.5	0.04	93	7742	98.98	21.3
2023-01-14 01:45:00	0	0	0	0	341	11.39	17.43	22.5	89.8	98.97	-0.9	-0.9	0	22.5	0.04	93	7742	98.98	21.3
2023-01-14 01:50:00	0	0	0	0	337	13.4	17.63	22.5	89.8	98.97	-1.2	-0.8	0	22.5	0.04	92	7741	98.98	21.2
2023-01-14 01:55:00	0	0	0	0	341	13.71	16.24	22.4	90	98.97	-1.1	-0.3	0	22.4	0.04	93	7744	98.98	21.2
2023-01-14 02:00:00	0	0	0	0	340	11.83	16.98	22.4	90	98.98	-1.3	-0.6	0	22.4	0.04	93	7742	98.99	21.1
2023-01-14 02:05:00	0	0	0	0	348	14.72	20.8	22.4	90.2	98.98	-1	-0.5	0	22.4	0.04	92	7740	98.99	21.1
2023-01-14 02:10:00	0	0	0	0	341	13.11	18.79	22.4	90.2	98.99	-1.2	-0.4	0	22.4	0.04	93	7742	99	21.1
2023-01-14 02:15:00	0	0	0	0	346	9.73	14.14	22.3	90.4	99	-1.3	-0.5	0	22.3	0.04	93	7742	99.01	21
2023-01-14 02:20:00	0	0	0	0	342	13.13	16.93	22.3	90	99	-1.3	-0.4	0	22.3	0.04	92	7741	99.01	21
2023-01-14 02:25:00	0	0	0	0	339	13.69	18.5	22.4	89.7	99	-1	-0.3	0	22.4	0.04	93	7742	99.01	21
2023-01-14 02:30:00	0	0	0	0	338	13.65	17.94	22.2	88.8	99	-0.8	-0.1	0	22.2	0.05	93	7744	99.01	20.9
2023-01-14 02:35:00	0	0	0	0	343	12.26	17.34	22.1	89.2	99.01	-1.2	-0.3	0	22.1	0.04	92	7741	99.02	20.9
2023-01-14 02:40:00	0	0	0	0	337	13.22	17.09	22.1	90	99.01	-1.1	-0.5	0	22.1	0.04	93	7742	99.02	20.9
2023-01-14 02:45:00	0	0	0	0	340	17.05	25.17	22.1	90	99.01	-1.5	-0.2	0	22.1	0.04	93	7743	99.02	20.9
2023-01-14 02:50:00	0	0	0	0	341	18.61	24.02	22.1	89.5	99.02	-0.9	-0.2	0	22.2	0.04	93	7742	99.03	20.8
2023-01-14 02:55:00	0	0	0	0	342	14.92	21.61	22.1	89.3	99.03	-1.4	-0.3	0	22	0.04	92	7739	99.04	20.8
2023-01-14 03:00:00	0	0	0	0	336	13.85	20.69	21.9	89.4	99.03	-1	-0.1	0	22	0.04	92	7739	99.04	20.7
2023-01-14 03:05:00	0	0	0	0	334	15.32	21.03	21.9	89.4	99.04	-1.5	-0.5	0	21.9	0.04	92	7740	99.05	20.7
2023-01-14 03:10:00	0	0	0	0	340	16.11	22.41	21.8	89.8	99.04	-1.4	-0.3	0	21.8	0.04	92	7740	99.05	20.6
2023-01-14 03:15:00	0	0	0	0	346	16.69	24.2	21.7	89.5	99.05	-1.2	-0.1	0	21.7	0.04	93	7742	99.07	20.5
2023-01-14 03:20:00	0	0	0	0	346	12.08	18.5	21.6	90.1	99.06	-1.2	-0.3	0	21.6	0.04	92	7738	99.08	20.4
2023-01-14 03:25:00	0	0	0	0	339	10.74	14.63	21.6	90.7	99.07	-1.1	-0.4	0	21.6	0.04	93	7742	99.07	20.4
2023-01-14 03:30:00	0	0	0	0	336	13.71	19.08	21.5	88.8	99.06	-1.2	-0.4	0	21.5	0.04	93	7742	99.07	20.3
2023-01-14 03:35:00	0	0	0	0	342	12.44	20.07	21.3	89	99.06	-1.2	-0.6	0	21.3	0.04	93	7742	99.07	20.2
2023-01-14 03:40:00	0	0	0	0	332	14.74	19.26	21.2	89.6	99.06	-1.7	0	0	21.2	0.04	93	7742	99.07	20.1
2023-01-14 03:45:00	0	0	0	0	338	14.45	20.78	21.2	89.7	99.06	-1.1	0.5	0	21.1	0.04	92	7740	99.08	20
2023-01-14 03:50:00	0	0	0	0	332	14.32	18.86	21.1	90	99.07	-1	-0.3	0	21.1	0.04	92	7739	99.08	20
2023-01-14 03:55:00	0	0	0	0	333	13.73	18.57	21	89.7	99.06	-1.1	-0.7	0	21	0.04	92	7741	99.07	19.9
2023-01-14 04:00:00	0	0	0	0	340	14.43	20.38	20.9	90	99.06	-1.4	-0.6	0	20.9	0.04	92	7738	99.07	19.8
2023-01-14 04:05:00	0	0	0	0	333	12.73	17.29	20.9	89.8	99.07	-1.4	-0.4	0	20.9	0.04	92	7741	99.08	19.7
2023-01-14 04:10:00	0	0	0	0	341	12.86	18.5	20.8	89.9	99.07	-1.5	-0.5	0	20.8	0.04	93	7742	99.08	19.7

z6-17454
Records: 8928

Timestamps	Port1															Port7		Port8	
	ATMOS 41 All-in-one Weather Station															Battery		Barometer	
	W/m² Solar Radiation	in Precipitation	Lightning Activity	miles Lightning Distance	° Wind Direction	mph Wind Speed	mph Gust Speed	°F Air Temp.	% Relative Humidity	kPa Atmospheric Pressure	° X-axis Level	° Y-axis Level	in/h Max Precip Rate	°F RH Sensor Temp	kPa VPD	% Battery Percent	mV Battery Voltage	kPa Reference Pressure	°F Logger Temp.
2023-01-14 04:15:00	0	0	0	0	339	14.05	21	20.8	88.6	99.07	-1.3	-0.8	0	20.8	0.04	92	7740	99.09	19.6
2023-01-14 04:20:00	0	0	0	0	348	12.1	20.78	20.7	88.9	99.08	-1	-0.6	0	20.7	0.04	92	7738	99.09	19.5
2023-01-14 04:25:00	0	0	0	0	342	10.49	12.95	20.7	89.5	99.08	-1.4	-0.4	0	20.7	0.04	93	7742	99.1	19.5
2023-01-14 04:30:00	0	0	0	0	336	13.35	17.02	20.6	90	99.09	-1	-0.5	0	20.6	0.04	92	7738	99.1	19.4
2023-01-14 04:35:00	0	0	0	0	339	14	18.28	20.5	89.6	99.09	-1.3	-0.6	0	20.6	0.04	92	7738	99.1	19.4
2023-01-14 04:40:00	0	0	0	0	323	12.97	20.04	20.5	89.6	99.09	-1.1	-0.6	0	20.5	0.04	92	7739	99.1	19.3
2023-01-14 04:45:00	0	0	0	0	330	12.59	17.83	20.4	90	99.09	-1.3	-0.5	0	20.4	0.04	92	7738	99.1	19.3
2023-01-14 04:50:00	0	0	0	0	338	12.57	18.57	20.3	90.3	99.09	-1.3	-0.3	0	20.4	0.04	92	7740	99.11	19.2
2023-01-14 04:55:00	0	0	0	0	335	14.18	18.92	20.3	90.4	99.09	-1.4	-0.3	0	20.3	0.04	92	7738	99.11	19.2
2023-01-14 05:00:00	0	0	0	0	337	14.05	21.68	20.3	90.3	99.1	-1.3	-0.5	0	20.4	0.04	92	7739	99.11	19.1
2023-01-14 05:05:00	0	0	0	0	331	13.42	22.93	20.3	90.4	99.11	-1.1	-0.4	0	20.3	0.04	92	7738	99.13	19
2023-01-14 05:10:00	0	0	0	0	329	13.2	16.69	20.2	90.1	99.11	-1.4	-0.7	0	20.2	0.04	92	7735	99.13	19
2023-01-14 05:15:00	0	0	0	0	337	13.33	20.38	20.1	89.5	99.12	-1.5	-0.4	0	20.1	0.04	92	7737	99.13	18.9
2023-01-14 05:20:00	0	0	0	0	330	12.73	16.93	20.2	90.4	99.12	-1	-0.6	0	20.2	0.04	92	7737	99.14	18.9
2023-01-14 05:25:00	0	0	0	0	337	14.05	20.47	20.2	90.3	99.13	-1.4	-0.5	0	20.2	0.04	92	7737	99.14	18.9
2023-01-14 05:30:00	0	0	0	0	342	14.18	19.01	20.1	88.4	99.13	-1.2	-0.6	0	20.1	0.04	92	7738	99.15	18.8
2023-01-14 05:35:00	0	0	0	0	342	11.41	16.44	20.1	88.4	99.14	-1.2	-0.4	0	20.1	0.04	92	7737	99.15	18.8
2023-01-14 05:40:00	0	0	0	0	337	13.89	19.66	20	88.8	99.14	-1.3	-0.6	0	20	0.04	92	7735	99.15	18.7
2023-01-14 05:45:00	0	0	0	0	340	13.47	18.03	19.9	89.2	99.15	-1.3	-0.5	0	19.9	0.04	92	7735	99.16	18.6
2023-01-14 05:50:00	0	0	0	0	335	10.49	13.71	19.9	89.2	99.15	-1	-0.6	0	19.9	0.04	92	7735	99.16	18.6
2023-01-14 05:55:00	0	0	0	0	331	10.42	14.74	19.9	89.9	99.15	-1.4	-0.6	0	19.9	0.04	92	7736	99.17	18.6
2023-01-14 06:00:00	0	0	0	0	336	11.86	15.82	19.9	89.9	99.16	-1.3	-0.3	0	19.9	0.04	92	7738	99.17	18.6
2023-01-14 06:05:00	0	0	0	0	345	11.81	16.35	19.8	89.8	99.16	-1.3	-0.5	0	19.8	0.04	92	7735	99.17	18.6
2023-01-14 06:10:00	0	0	0	0	343	10.74	18.1	19.8	90.2	99.16	-1.1	-0.5	0	19.8	0.04	92	7735	99.17	18.5
2023-01-14 06:15:00	0	0	0	0	327	11.65	17.83	19.8	89.5	99.16	-1.4	-0.2	0	19.8	0.04	92	7735	99.18	18.5
2023-01-14 06:20:00	0	0	0	0	336	12.3	19.13	19.8	89.8	99.17	-1.4	-0.6	0	19.8	0.04	92	7735	99.18	18.5
2023-01-14 06:25:00	0	0	0	0	330	12.88	18.16	19.7	89.9	99.17	-1.3	-0.5	0	19.8	0.04	92	7736	99.18	18.4
2023-01-14 06:30:00	0	0	0	0	338	12.88	18.68	19.7	90.1	99.18	-1.2	-0.3	0	19.7	0.04	92	7735	99.19	18.4
2023-01-14 06:35:00	0	0	0	0	341	13.98	17.67	19.6	90.5	99.17	-1.1	-0.4	0	19.6	0.03	92	7736	99.19	18.3
2023-01-14 06:40:00	0	0	0	0	314	10.4	17.76	19.5	90.6	99.18	-1.3	-0.3	0	19.5	0.03	92	7733	99.19	18.3
2023-01-14 06:45:00	0	0	0	0	322	13.69	18.21	19.5	90.2	99.17	-1.2	-0.5	0	19.5	0.04	92	7735	99.19	18.2
2023-01-14 06:50:00	0	0	0	0	335	11.48	16.33	19.4	90.1	99.18	-1.1	-0.2	0	19.4	0.04	92	7736	99.19	18.2
2023-01-14 06:55:00	0	0	0	0	328	12.35	15.82	19.3	90.3	99.18	-1.1	-0.3	0	19.3	0.03	92	7735	99.2	18.1
2023-01-14 07:00:00	0	0	0	0	323	11.99	17.25	19.4	90.2	99.18	-1.2	-0.5	0	19.4	0.04	92	7737	99.2	18.1
2023-01-14 07:05:00	0	0	0	0	328	11.18	15.52	19.2	90.9	99.2	-1.2	-0.4	0	19.1	0.03	92	7733	99.21	18.1
2023-01-14 07:10:00	0	0	0	0	339	10.76	14.79	19.3	91.2	99.2	-1.3	-0.4	0	19.3	0.03	92	7733	99.22	18
2023-01-14 07:15:00	0	0	0	0	334	13.69	19.06	19.2	90.4	99.2	-1.4	-0.6	0	19.1	0.03	92	7735	99.21	18
2023-01-14 07:20:00	0	0	0	0	330	14.36	18.88	19	89.8	99.2	-1.3	-0.7	0	19	0.04	92	7735	99.22	17.9
2023-01-14 07:25:00	0	0	0	0	335	15.01	19.57	19	89.8	99.2	-1.5	-0.4	0	19	0.04	92	7734	99.22	17.8
2023-01-14 07:30:00	0	0	0	0	325	14.47	20.02	18.9	90.2	99.21	-1.2	-0.5	0	19	0.03	92	7735	99.23	17.7
2023-01-14 07:35:00	1	0	0	0	332	14.43	20.56	18.9	90.3	99.22	-1	-0.6	0	18.9	0.03	91	7732	99.23	17.7
2023-01-14 07:40:00	1.4	0	0	0	327	12.82	16.26	18.8	90.1	99.22	-1.2	-0.7	0	18.8	0.04	92	7734	99.24	17.6
2023-01-14 07:45:00	2.6	0	0	0	337	12.53	16.93	18.6	90.9	99.23	-1.5	-0.4	0	18.6	0.03	92	7733	99.25	17.5
2023-01-14 07:50:00	4.4	0	0	0	341	15.79	20.92	18.6	90.2	99.23	-1	-0.4	0	18.6	0.03	91	7732	99.25	17.5
2023-01-14 07:55:00	7.8	0	0	0	341	12.86	19.01	18.4	89.3	99.24	-1.1	-0.6	0	18.5	0.04	91	7732	99.26	17.3
2023-01-14 08:00:00	11	0	0	0	345	12.39	18.77	18.3	89.7	99.25	-1.1	-0.4	0	18.4	0.04	91	7732	99.27	17.2
2023-01-14 08:05:00	14.4	0	0	0	337	12.62	18.52	18.4	90.2	99.25	-1.5	-0.3	0	18.4	0.03	92	7733	99.27	17.2
2023-01-14 08:10:00	16.4	0	0	0	338	11.54	17.98	18.2	90.1	99.26	-1.1	-0.5	0	18.3	0.03	91	7732	99.28	17.2
2023-01-14 08:15:00	15.6	0	0	0	342	12.44	22.41	18.3	89.9	99.27	-1.8	0.1	0	18.3	0.04	91	7732	99.29	17.1
2023-01-14 08:20:00	14.8	0	0	0	333	13.96	19.77	18.2	90.1	99.27	-1.3	-0.9	0	18.3	0.03	91	7732	99.29	17.1
2023-01-14 08:25:00	20.2	0	0	0	323	13.04	19.98	18.2	90	99.27	-1.9	-0.2	0	18.2	0.03	91	7732	99.29	17
2023-01-14 08:30:00	18.4	0	0	0	320	12.39	15.86	18.2	90.3	99.29	-1.3	-0.2	0	18.2	0.03	91	7732	99.3	17
2023-01-14 08:35:00	20.6	0	0	0	328	14.27	21.41	18	90.8	99.28	-1.1	-0.2	0	18.1	0.03	91	7732	99.3	17
2023-01-14 08:40:00	27.6	0	0	0	323	14.94	21.85	18.1	90.7	99.28	-1.3	-0.5	0	18.1	0.03	91	7732	99.3	16.9
2023-01-14 08:45:00	32	0	0	0	330	16.87	24.02	18	88.6	99.29	-1.3	-0.3	0	18	0.04	91	7732	99.3	16.8
2023-01-14 08:50:00	35.2	0	0	0	337	16.67	23.71	17.9	88.4	99.28	-1.5	-0.6	0	18	0.04	92	7733	99.31	16.7
2023-01-14 08:55:00	39.8	0	0	0	336	16.06	22.68	17.7	89	99.29	-1.5	-0.2	0	17.8	0.04	91	7732	99.32	16.6
2023-01-14 09:00:00	39.8	0	0	0	318	13.22	19.98	17.7	89.1	99.3	-1.3	-0.5	0	17.8	0.04	92	7734	99.32	16.6
2023-01-14 09:05:00	43.2	0	0	0	327	13.18	17.65	17.7	89.1	99.31	-1.6	-0.3	0	17.8	0.04	91	7732	99.33	16.5
2023-01-14 09:10:00	50.6	0	0	0	333	11.16	14.92	17.7	89.1	99.32	-1.6	-0.3	0	17.8	0.04	92	7734	99.34	16.6
2023-01-14 09:15:00	54.8	0	0	0	324	13.29	17.96	17.7	89	99.31	-1.2	-0.4	0	17.9	0.04	92	7735	99.33	16.6
2023-01-14 09:20:00	56	0	0	0	320	12.53	19.28	17.8	88.7	99.31	-1.2	-0.2	0	18	0.04	92	7734	99.34	16.6
2023-01-14 09:25:00	60.4	0	0	0	331	11.52	18.61	17.7	89	99.31	-1.7	-0.4	0	17.9	0.04	92	7734	99.34	16.6
2023-01-14 09:30:00	64.8	0	0	0	336	11.54	16.11	17.8	88.9	99.32	-1.3	-0.6	0	17.9	0.04	92	7737	99.34	16.6
2023-01-14 09:35:00	63.8	0	0	0	330	11.61	16.02	17.8	88.7	99.32	-1.4	-0.2	0	18	0.04	92	7735	99.34	16.7
2023-01-14 09:40:00	66.4	0	0	0	336	11.63	16.17	17.9	88.4	99.33	-1.2	-0.3	0	18	0.04	92	7737	99.35	16.7
2023-01-14 09:45:00	72	0	0	0	332	12.15	18.59	17.9	89.5	99.33	-1.3	-0.1	0	18.1	0.04	92	7735	99.35	16.8
2023-01-14 09:50:00	76.2	0	0	0	337	11.52	16.02	17.9	88.3	99.33	-1.4	-0.4	0	18.1	0.04	92	7737	99.36	16.8
2023-01-14 09:55:00	82	0	0	0	339	13.27	18.86	18	88.6	99.34	-1.4	-0.5	0	18.1	0.04	92	7738	99.36	16.8

z6-17454
Records: 8928

Timestamps	Port1															Port7		Port8	
	ATMOS 41 All-in-one Weather Station															Battery		Barometer	
	W/m² Solar Radiation	in Precipitation	Lightning Activity	miles Lightning Distance	° Wind Direction	mph Wind Speed	mph Gust Speed	°F Air Temp.	% Relative Humidity	kPa Atmospheric Pressure	° X-axis Level	° Y-axis Level	in/h Max Precip Rate	°F RH Sensor Temp	kPa VPD	% Battery Percent	mV Battery Voltage	kPa Reference Pressure	°F Logger Temp.
2023-01-14 10:00:00	89	0	0	0	332	12.77	17.56	18	88.2	99.34	-1.3	-0.3	0	18.1	0.04	92	7740	99.37	16.8
2023-01-14 10:05:00	93.2	0	0	0	322	11.54	17.94	18	88.5	99.35	-1.6	-0.3	0	18.2	0.04	92	7740	99.37	16.9
2023-01-14 10:10:00	96.6	0	0	0	336	13.11	18.57	18.1	87.6	99.35	-1.5	-0.4	0	18.3	0.04	92	7741	99.37	17
2023-01-14 10:15:00	97.4	0	0	0	325	11.7	16.93	18.2	87.4	99.35	-1.3	-0.5	0	18.4	0.04	93	7743	99.38	17
2023-01-14 10:20:00	98	0	0	0	338	12.95	16.8	18.1	87.5	99.36	-1.2	-0.4	0	18.4	0.04	93	7742	99.38	17.1
2023-01-14 10:25:00	105	0	0	0	334	12.35	17.13	18.2	87.2	99.36	-1.5	-0.5	0	18.5	0.04	93	7743	99.38	17.1
2023-01-14 10:30:00	108	0	0	0	322	9.04	12.01	18.2	87.7	99.37	-1.1	-0.5	0	18.5	0.04	93	7745	99.39	17.1
2023-01-14 10:35:00	114	0	0	0	328	11.1	14.76	18.5	89.2	99.37	-1.2	-0.3	0	18.7	0.04	93	7745	99.39	17.3
2023-01-14 10:40:00	121.2	0	0	0	336	11.3	17.54	18.5	88.4	99.37	-1.6	-0.3	0	18.8	0.04	93	7745	99.39	17.3
2023-01-14 10:45:00	128.2	0	0	0	336	10.27	14.32	18.5	87.9	99.37	-1.2	-0.2	0	18.8	0.04	93	7748	99.39	17.4
2023-01-14 10:50:00	130.8	0	0	0	326	8.79	12.01	18.5	89	99.36	-1.2	-0.4	0	18.9	0.04	93	7748	99.39	17.5
2023-01-14 10:55:00	120	0	0	0	334	10.04	14.79	18.8	87.9	99.37	-1.2	-0.4	0	19	0.04	94	7751	99.39	17.7
2023-01-14 11:00:00	119.4	0	0	0	331	6.62	8.97	18.8	88.1	99.37	-1.4	-0.3	0	19.1	0.04	94	7750	99.39	17.8
2023-01-14 11:05:00	133.8	0	0	0	320	9.57	17.76	18.9	88.6	99.35	-1.3	-0.4	0	19.3	0.04	94	7754	99.37	18
2023-01-14 11:10:00	136.6	0	0	0	324	11.07	16.8	19	87.3	99.34	-1.2	-0.4	0	19.3	0.05	94	7754	99.37	18
2023-01-14 11:15:00	139.8	0	0	0	327	11.1	15.48	19	87.1	99.34	-1.3	-0.5	0	19.3	0.05	94	7754	99.37	18
2023-01-14 11:20:00	139.2	0	0	0	335	11.92	15.19	19	87	99.34	-1.6	-0.2	0	19.3	0.05	94	7757	99.36	18
2023-01-14 11:25:00	141	0	0	0	350	10.98	14	18.9	87.5	99.34	-1.3	-0.4	0	19.3	0.04	95	7760	99.37	18
2023-01-14 11:30:00	145	0	0	0	343	7.85	10.22	18.9	87.7	99.35	-1.5	-0.4	0	19.2	0.04	95	7758	99.37	18.1
2023-01-14 11:35:00	140.4	0	0	0	340	8.5	12.21	18.9	87.4	99.35	-1.1	-0.5	0	19.4	0.04	95	7758	99.37	18.2
2023-01-14 11:40:00	139	0	0	0	341	11.27	20.67	19.2	86.4	99.35	-1.3	-0.5	0	19.6	0.05	95	7762	99.37	18.4
2023-01-14 11:45:00	148.2	0	0	0	334	9.35	13.94	19.2	86.3	99.34	-1.3	-0.4	0	19.5	0.05	95	7760	99.36	18.4
2023-01-14 11:50:00	158.4	0	0	0	331	11.25	15.35	19.4	86.2	99.34	-1.3	-0.4	0	19.8	0.05	95	7763	99.36	18.5
2023-01-14 11:55:00	161.4	0	0	0	328	10.6	15.64	19.3	85.9	99.33	-1.3	-0.5	0	19.7	0.05	95	7766	99.35	18.6
2023-01-14 12:00:00	157.2	0	0	0	329	8.9	12.55	19.4	86.2	99.33	-1.5	-0.4	0	19.8	0.05	96	7767	99.35	18.6
2023-01-14 12:05:00	150.2	0	0	0	328	10.49	15.46	19.5	86.5	99.32	-1.4	-0.3	0	19.8	0.05	96	7767	99.35	18.7
2023-01-14 12:10:00	155.4	0	0	0	330	9.35	16.13	19.5	87.5	99.32	-1.3	-0.3	0	20	0.05	96	7768	99.35	18.8
2023-01-14 12:15:00	156.2	0	0	0	327	11.86	17	19.7	87.3	99.32	-1.2	-0.5	0	20.1	0.05	96	7770	99.34	18.9
2023-01-14 12:20:00	164.8	0	0	0	329	13.02	18.21	19.7	85.3	99.31	-1.3	0	0	20	0.05	96	7768	99.33	18.9
2023-01-14 12:25:00	158.4	0	0	0	331	14.45	19.55	19.7	84.7	99.3	-1.4	-0.5	0	20	0.06	96	7770	99.33	18.8
2023-01-14 12:30:00	154.4	0	0	0	328	14.23	18.43	19.6	84.9	99.3	-1.4	-0.4	0	19.9	0.06	96	7773	99.32	18.7
2023-01-14 12:35:00	148.4	0	0	0	327	11.43	15.35	19.5	85.8	99.29	-1.2	-0.5	0	19.9	0.05	96	7773	99.31	18.7
2023-01-14 12:40:00	144.6	0	0	0	322	11.95	15.21	19.5	86.2	99.28	-1.3	-0.5	0	19.9	0.05	97	7776	99.31	18.8
2023-01-14 12:45:00	150.4	0	0	0	310	10.85	16.28	19.5	87	99.29	-1.2	-0.4	0	19.8	0.05	97	7776	99.31	18.8
2023-01-14 12:50:00	150.2	0	0	0	313	9.95	14.25	19.6	87.1	99.29	-1.4	-0.6	0	20	0.05	97	7775	99.32	18.8
2023-01-14 12:55:00	144.6	0	0	0	307	9.86	16.26	19.7	87.5	99.3	-1.3	-0.5	0	20	0.05	97	7777	99.32	18.9
2023-01-14 13:00:00	143.6	0	0	0	294	12.86	19.08	19.8	86.5	99.3	-1.3	-0.5	0	20	0.05	97	7777	99.32	18.9
2023-01-14 13:05:00	137.2	0	0	0	298	12.33	18.21	19.7	85.8	99.3	-1.2	-0.5	0	19.9	0.05	97	7777	99.32	18.8
2023-01-14 13:10:00	133.6	0	0	0	296	11.88	18.34	19.5	85.1	99.3	-1.1	-0.5	0	19.8	0.05	97	7779	99.32	18.8
2023-01-14 13:15:00	142	0	0	0	305	13.18	20.94	19.5	85.1	99.29	-1.7	-0.5	0	19.9	0.05	97	7779	99.31	18.7
2023-01-14 13:20:00	136.6	0	0	0	324	10.22	14.92	19.5	86.5	99.3	-1.4	-0.3	0	19.8	0.05	97	7779	99.33	18.7
2023-01-14 13:25:00	126.8	0	0	0	331	10.74	16.64	19.6	86	99.31	-1.3	-0.4	0	19.9	0.05	97	7783	99.33	18.8
2023-01-14 13:30:00	129.2	0	0	0	327	11.1	15.52	19.5	85.9	99.31	-1.3	-0.7	0	19.8	0.05	98	7785	99.34	18.8
2023-01-14 13:35:00	120.2	0	0	0	338	10.6	15.86	19.7	86.9	99.32	-1.2	-0.4	0	19.9	0.05	97	7781	99.34	18.9
2023-01-14 13:40:00	114.6	0	0	0	326	10.22	14.67	19.7	86.9	99.32	-1.5	-0.4	0	19.9	0.05	97	7783	99.35	18.9
2023-01-14 13:45:00	106.2	0	0	0	335	8.16	13.38	19.7	87.3	99.33	-1.2	-0.3	0	19.9	0.05	98	7784	99.35	18.9
2023-01-14 13:50:00	101.4	0	0	0	327	10.98	16.69	19.7	87.2	99.33	-1.4	-0.6	0	19.9	0.05	98	7785	99.35	19
2023-01-14 13:55:00	107.8	0	0	0	316	11.59	16.46	19.8	86.9	99.34	-1.4	-0.3	0	20	0.05	98	7784	99.36	19
2023-01-14 14:00:00	105.2	0	0	0	310	9.26	11.68	19.8	87.1	99.35	-1.3	-0.5	0	20.1	0.05	97	7783	99.37	19
2023-01-14 14:05:00	101.4	0	0	0	302	8.93	12.59	19.8	86.9	99.36	-1.1	-0.5	0	20	0.05	98	7786	99.38	19
2023-01-14 14:10:00	93	0	0	0	290	9.08	14.09	19.9	87.5	99.36	-1.1	-0.5	0	20.2	0.05	98	7786	99.38	19
2023-01-14 14:15:00	92.4	0	0	0	288	10.04	15.12	19.9	86.4	99.37	-1.3	-0.3	0	20.1	0.05	98	7786	99.39	19.1
2023-01-14 14:20:00	92.4	0	0	0	288	10.65	16.6	20	86.3	99.38	-1.3	-0.4	0	20.2	0.05	98	7786	99.4	19.1
2023-01-14 14:25:00	86.8	0	0	0	289	12.17	17.25	19.9	86.4	99.38	-1.3	-0.3	0	20.1	0.05	98	7786	99.4	19
2023-01-14 14:30:00	88.6	0	0	0	294	9.66	13.15	19.8	86.8	99.39	-1.3	-0.5	0	20	0.05	98	7787	99.41	19
2023-01-14 14:35:00	82.6	0	0	0	293	9.6	13.44	19.8	86.8	99.39	-1.6	-0.2	0	20	0.05	98	7785	99.41	18.9
2023-01-14 14:40:00	81.8	0	0	0	296	9.64	14.47	19.9	86.7	99.4	-1.3	-0.3	0	20.1	0.05	98	7785	99.42	18.9
2023-01-14 14:45:00	77.2	0	0	0	298	8.7	12.33	19.8	86.8	99.41	-1.1	-0.6	0	20.1	0.05	98	7786	99.42	18.9
2023-01-14 14:50:00	73.8	0	0	0	303	8.59	14.52	20	86.8	99.42	-1	-0.6	0	20.2	0.05	98	7786	99.43	19
2023-01-14 14:55:00	72.2	0	0	0	294	7.4	11.88	19.9	86.5	99.42	-1.3	-0.4	0	20.2	0.05	98	7786	99.45	19
2023-01-14 15:00:00	65.6	0	0	0	289	7.85	10.76	20	86.3	99.44	-1.3	-0.4	0	20.2	0.05	98	7786	99.46	19
2023-01-14 15:05:00	61.6	0	0	0	294	8.32	11.97	20	86.1	99.44	-1.4	-0.3	0	20.2	0.05	98	7784	99.46	19.1
2023-01-14 15:10:00	56.8	0	0	0	298	7.07	9.42	19.9	86.5	99.45	-1.2	-0.4	0	20.1	0.05	98	7785	99.46	19.1
2023-01-14 15:15:00	55.2	0	0	0	297	7.49	11.9	20	86.7	99.45	-1.3	-0.4	0	20.2	0.05	98	7787	99.47	19
2023-01-14 15:20:00	54	0	0	0	289	9.22	12.77	20	87.1	99.45	-1.2	-0.4	0	20.2	0.05	98	7786	99.47	19.1
2023-01-14 15:25:00	46.8	0	0	0	287	7.78	9.91	20	87.1	99.46	-1.2	-0.4	0	20.2	0.05	97	7783	99.48	19.1
2023-01-14 15:30:00	43	0	0	0	282	6.96	9.84	20.1	88.4	99.46	-1.3	-0.4	0	20.3	0.04	98	7784	99.48	19.1
2023-01-14 15:35:00	38.4	0	0	0	292	7.18	9.66	20.1	88.4	99.46	-1.4	-0.4	0	20.1	0.04	98	7785	99.48	19.1
2023-01-14 15:40:00	36.6	0	0	0	290	8.55	13.38	20.1	88	99.47	-1.2	-0.5	0	20.2	0.04	97	7783	99.49	19.1

z6-17454
Records: 8928

Timestamps	Port1															Port7		Port8	
	ATMOS 41 All-in-one Weather Station															Battery		Barometer	
	W/m² Solar Radiation	in Precipitation	Lightning Activity	miles Lightning Distance	° Wind Direction	mph Wind Speed	mph Gust Speed	°F Air Temp.	% Relative Humidity	kPa Atmospheric Pressure	° X-axis Level	° Y-axis Level	in/h Max Precip Rate	°F RH Sensor Temp	kPa VPD	% Battery Percent	mV Battery Voltage	kPa Reference Pressure	°F Logger Temp.
2023-01-14 15:45:00	32.8	0	0	0	301	7.76	11.9	20.1	88.6	99.47	-1.3	-0.4	0	20.2	0.04	98	7785	99.49	19.1
2023-01-14 15:50:00	30.2	0	0	0	302	7.14	8.95	20	88.8	99.48	-1.3	-0.5	0	20.2	0.04	97	7782	99.49	19
2023-01-14 15:55:00	26.8	0	0	0	298	8.12	10.94	20.1	88.6	99.48	-1.3	-0.4	0	20.2	0.04	97	7781	99.5	19
2023-01-14 16:00:00	23.6	0	0	0	289	7.56	10.63	20.2	88.1	99.49	-1.2	-0.6	0	20.3	0.04	97	7780	99.5	19
2023-01-14 16:05:00	21.4	0	0	0	295	8.12	12.01	20.2	88.3	99.5	-1.2	-0.5	0	20.2	0.04	97	7780	99.51	19
2023-01-14 16:10:00	18.6	0	0	0	294	8.23	10.76	20.1	88.4	99.5	-1.3	-0.5	0	20.2	0.04	97	7781	99.52	19
2023-01-14 16:15:00	15.4	0	0	0	288	8.77	14.45	20.2	88.1	99.51	-1.3	-0.5	0	20.2	0.04	97	7780	99.52	18.9
2023-01-14 16:20:00	13	0	0	0	290	10.54	13.91	20.2	88.1	99.52	-1	-0.5	0	20.2	0.04	97	7779	99.53	18.9
2023-01-14 16:25:00	11	0	0	0	287	8.34	13.42	20.1	88.4	99.53	-1.2	-0.4	0	20.2	0.04	97	7780	99.54	18.9
2023-01-14 16:30:00	9.4	0	0	0	285	9.75	13.31	20.1	88.4	99.54	-1.4	-0.4	0	20.2	0.04	97	7780	99.55	18.9
2023-01-14 16:35:00	6.8	0	0	0	299	8.5	13.62	20.2	88.3	99.55	-1.4	-0.5	0	20.3	0.04	97	7777	99.56	18.9
2023-01-14 16:40:00	4	0	0	0	294	9.06	11.5	20.2	88.3	99.55	-1.1	-0.6	0	20.2	0.04	97	7779	99.56	18.9
2023-01-14 16:45:00	3	0	0	0	295	7.83	10.63	20.3	87.9	99.55	-1.2	-0.5	0	20.3	0.05	97	7780	99.57	18.8
2023-01-14 16:50:00	2	0	0	0	281	7.02	9.75	20.2	88.1	99.56	-1.2	-0.5	0	20.2	0.04	97	7777	99.58	18.8
2023-01-14 16:55:00	1	0	0	0	277	6.53	9.24	20.3	87.7	99.57	-1.4	-0.4	0	20.3	0.05	97	7776	99.58	18.9
2023-01-14 17:00:00	0.2	0	0	0	278	6.55	9.24	20.3	87.9	99.57	-1.3	-0.3	0	20.3	0.05	97	7778	99.59	18.9
2023-01-14 17:05:00	0	0	0	0	279	5.77	8.86	20.3	87.7	99.58	-1.3	-0.4	0	20.2	0.05	97	7776	99.59	18.9
2023-01-14 17:10:00	0	0	0	0	277	5.1	6.96	20.3	88.1	99.58	-1.2	-0.4	0	20.3	0.04	97	7776	99.59	18.9
2023-01-14 17:15:00	0	0	0	0	282	4.9	6.38	20.3	88.7	99.58	-1.2	-0.4	0	20.3	0.04	97	7776	99.59	18.9
2023-01-14 17:20:00	0	0	0	0	279	4.38	5.86	20.3	90.3	99.58	-1.2	-0.4	0	20.4	0.04	97	7775	99.6	19
2023-01-14 17:25:00	0	0	0	0	284	5.28	6.89	20.4	89.5	99.59	-1.4	-0.4	0	20.4	0.04	97	7776	99.6	19
2023-01-14 17:30:00	0	0	0	0	285	6.17	10.25	20.5	89.7	99.59	-1.3	-0.3	0	20.5	0.04	97	7776	99.6	19
2023-01-14 17:35:00	0	0	0	0	278	6.67	8.66	20.5	90.1	99.59	-1.2	-0.5	0	20.6	0.04	97	7775	99.6	19.1
2023-01-14 17:40:00	0	0	0	0	280	6.98	10.33	20.4	89.8	99.59	-1.3	-0.4	0	20.4	0.04	96	7773	99.6	19.1
2023-01-14 17:45:00	0	0	0	0	281	7.02	9.55	20.4	90.4	99.59	-1.3	-0.5	0	20.5	0.04	96	7774	99.6	19.1
2023-01-14 17:50:00	0	0	0	0	278	7.78	11.68	20.4	91.6	99.59	-1.3	-0.5	0	20.4	0.03	96	7773	99.6	19.1
2023-01-14 17:55:00	0	0	0	0	285	6.15	8.5	20.4	92.5	99.6	-1.3	-0.5	0	20.4	0.03	97	7775	99.61	19.1
2023-01-14 18:00:00	0	0	0	0	284	6.91	10.09	20.4	92.8	99.6	-1.4	-0.3	0	20.4	0.03	96	7774	99.6	19.1
2023-01-14 18:05:00	0	0	0	0	282	7.43	11.52	20.4	92.6	99.59	-1.3	-0.5	0	20.5	0.03	96	7773	99.6	19.2
2023-01-14 18:10:00	0	0	0	0	278	7.67	12.26	20.4	92.5	99.6	-1.2	-0.5	0	20.4	0.03	96	7774	99.61	19.2
2023-01-14 18:15:00	0	0	0	0	277	7.05	9.46	20.4	92.6	99.61	-1.3	-0.5	0	20.4	0.03	96	7774	99.62	19.2
2023-01-14 18:20:00	0	0	0	0	280	7.23	9.64	20.4	92.6	99.61	-1.3	-0.5	0	20.4	0.03	96	7772	99.62	19.2
2023-01-14 18:25:00	0	0	0	0	270	6.13	8.81	20.4	92.8	99.62	-1.1	-0.5	0	20.4	0.03	96	7773	99.63	19.2
2023-01-14 18:30:00	0	0	0	0	279	6.78	9.89	20.3	93.1	99.63	-1.2	-0.5	0	20.3	0.03	96	7773	99.64	19.1
2023-01-14 18:35:00	0	0	0	0	275	7.31	10.76	20.4	92.8	99.63	-1.2	-0.6	0	20.4	0.03	96	7771	99.64	19.1
2023-01-14 18:40:00	0	0	0	0	275	7.07	9.26	20.3	92.9	99.64	-1.3	-0.6	0	20.4	0.03	96	7773	99.65	19.1
2023-01-14 18:45:00	0	0	0	0	272	6.38	9.31	20.4	92.5	99.64	-1.3	-0.4	0	20.4	0.03	96	7774	99.66	19.1
2023-01-14 18:50:00	0	0	0	0	275	6.06	8.79	20.4	92.8	99.65	-1.2	-0.4	0	20.4	0.03	96	7770	99.67	19.2
2023-01-14 18:55:00	0	0	0	0	276	6.11	9.73	20.4	92.8	99.67	-1.3	-0.3	0	20.4	0.03	96	7771	99.68	19.2
2023-01-14 19:00:00	0	0	0	0	274	6.31	9.08	20.4	92.5	99.67	-1.3	-0.5	0	20.5	0.03	96	7770	99.68	19.2
2023-01-14 19:05:00	0	0	0	0	281	6.4	8.5	20.5	93.4	99.67	-1.1	-0.4	0	20.5	0.03	96	7770	99.69	19.2
2023-01-14 19:10:00	0	0	0	0	282	6.15	9.95	20.5	92.3	99.68	-1.4	-0.4	0	20.4	0.03	96	7771	99.69	19.3
2023-01-14 19:15:00	0	0	0	0	284	7	9.1	20.6	94.4	99.68	-1.3	-0.4	0	20.7	0.02	96	7771	99.69	19.3
2023-01-14 19:20:00	0	0	0	0	284	5.59	7.7	20.7	94.3	99.67	-1.2	-0.6	0	20.7	0.02	96	7769	99.68	19.4
2023-01-14 19:25:00	0	0	0	0	279	6.51	9.01	20.7	94	99.67	-1.2	-0.4	0	20.7	0.02	96	7770	99.69	19.4
2023-01-14 19:30:00	0	0	0	0	282	6.08	8.39	20.8	93.7	99.67	-1.3	-0.5	0	20.8	0.02	96	7769	99.69	19.5
2023-01-14 19:35:00	0	0	0	0	283	6.2	9.62	20.9	93.4	99.68	-1.2	-0.5	0	20.9	0.03	96	7767	99.68	19.6
2023-01-14 19:40:00	0	0	0	0	277	5.73	8.01	21	95.4	99.67	-1.1	-0.5	0	21	0.02	96	7769	99.68	19.6
2023-01-14 19:45:00	0	0	0	0	277	6.06	8.14	21.1	95	99.67	-1.2	-0.5	0	21.1	0.02	96	7773	99.68	19.7
2023-01-14 19:50:00	0	0	0	0	279	5.68	7.34	21.3	94.4	99.68	-1.2	-0.6	0	21.2	0.02	96	7767	99.68	19.8
2023-01-14 19:55:00	0	0	0	0	283	6.42	8.9	21.3	94.1	99.68	-1.1	-0.5	0	21.3	0.02	96	7769	99.69	19.9
2023-01-14 20:00:00	0	0	0	0	287	6.64	11.16	21.5	93.5	99.68	-1.2	-0.5	0	21.5	0.03	96	7768	99.69	20
2023-01-14 20:05:00	0	0	0	0	294	5.55	8.43	21.6	94	99.68	-1.1	-0.4	0	21.6	0.02	96	7770	99.69	20.1
2023-01-14 20:10:00	0	0	0	0	299	5.59	7.92	21.7	94.7	99.69	-1.2	-0.4	0	21.7	0.02	96	7767	99.7	20.2
2023-01-14 20:15:00	0	0	0	0	296	5.35	7.52	21.8	94.9	99.69	-1.1	-0.4	0	21.8	0.02	96	7767	99.7	20.3
2023-01-14 20:20:00	0	0	0	0	301	5.82	7.63	21.9	94.5	99.69	-1.1	-0.4	0	21.9	0.02	96	7767	99.7	20.4
2023-01-14 20:25:00	0	0	0	0	298	5.88	7.47	21.9	94.3	99.7	-1.2	-0.5	0	22	0.02	96	7767	99.71	20.5
2023-01-14 20:30:00	0	0	0	0	299	7.18	9.95	22.1	93.7	99.7	-1.2	-0.5	0	22	0.03	95	7766	99.71	20.6
2023-01-14 20:35:00	0	0	0	0	304	7.54	11.34	22.2	93.2	99.7	-1	-0.5	0	22.2	0.03	95	7764	99.71	20.6
2023-01-14 20:40:00	0	0	0	0	306	8.08	10.74	22.3	92.9	99.7	-1.2	-0.5	0	22.3	0.03	96	7767	99.71	20.7
2023-01-14 20:45:00	0	0	0	0	314	6.69	8.93	22.3	92.8	99.69	-1.2	-0.3	0	22.4	0.03	96	7767	99.7	20.8
2023-01-14 20:50:00	0	0	0	0	312	7.14	9.89	22.3	92.8	99.7	-1.2	-0.4	0	22.3	0.03	96	7768	99.7	20.8
2023-01-14 20:55:00	0	0	0	0	303	7.81	11.52	22.4	92.5	99.7	-1.2	-0.5	0	22.4	0.03	96	7767	99.71	20.8
2023-01-14 21:00:00	0	0	0	0	308	7.11	11.01	22.4	92.5	99.71	-1.2	-0.2	0	22.4	0.03	96	7767	99.72	20.9
2023-01-14 21:05:00	0	0	0	0	306	7.16	11.23	22.5	92.2	99.72	-1.2	-0.5	0	22.4	0.03	96	7767	99.72	20.9
2023-01-14 21:10:00	0	0	0	0	304	7.56	9.57	22.5	92.2	99.72	-1.2	-0.5	0	22.5	0.03	95	7766	99.72	20.9
2023-01-14 21:15:00	0	0	0	0	298	6.8	8.55	22.6	91.6	99.72	-1.1	-0.5	0	22.6	0.03	95	7764	99.72	20.9
2023-01-14 21:20:00	0	0	0	0	297	7	9.8	22.6	91.5	99.72	-1.3	-0.5	0	22.6	0.04	95	7765	99.72	21
2023-01-14 21:25:00	0	0	0	0	296	6.64	9.42	22.7	91.8	99.71	-1.1	-0.4	0	22.7	0.03	95	7766	99.72	21

z6-17454
Records: 8928

Timestamps	Port1															Port7		Port8	
	ATMOS 41 All-in-one Weather Station															Battery		Barometer	
	W/m² Solar Radiation	in Precipitation	Lightning Activity	miles Lightning Distance	° Wind Direction	mph Wind Speed	mph Gust Speed	°F Air Temp.	% Relative Humidity	kPa Atmospheric Pressure	° X-axis Level	° Y-axis Level	in/h Max Precip Rate	°F RH Sensor Temp	kPa VPD	% Battery Percent	mV Battery Voltage	kPa Reference Pressure	°F Logger Temp.
2023-01-14 21:30:00	0	0	0	0	298	6.15	9.04	22.6	91.6	99.71	-1.3	-0.5	0	22.6	0.03	95	7764	99.72	21.1
2023-01-14 21:35:00	0	0	0	0	295	7.07	10.07	22.7	92.7	99.71	-1.2	-0.5	0	22.7	0.03	95	7764	99.72	21.1
2023-01-14 21:40:00	0	0	0	0	296	6.78	9.01	22.8	91.4	99.71	-1.2	-0.4	0	22.8	0.04	95	7764	99.72	21.2
2023-01-14 21:45:00	0	0	0	0	296	6.15	8.34	22.7	91.6	99.72	-1.2	-0.5	0	22.7	0.04	95	7765	99.72	21.2
2023-01-14 21:50:00	0	0	0	0	298	6.4	8.41	22.8	91.3	99.72	-1.1	-0.5	0	22.8	0.04	95	7764	99.73	21.2
2023-01-14 21:55:00	0	0	0	0	295	6.13	8.46	22.9	91.6	99.72	-1.1	-0.5	0	22.9	0.04	95	7764	99.73	21.3
2023-01-14 22:00:00	0	0	0	0	296	7.05	9.42	22.8	90.8	99.72	-1.1	-0.4	0	22.9	0.04	95	7764	99.73	21.3
2023-01-14 22:05:00	0	0	0	0	292	7.11	9.19	22.9	91.1	99.71	-1.1	-0.6	0	22.9	0.04	95	7763	99.72	21.3
2023-01-14 22:10:00	0	0	0	0	292	6.64	8.28	23	91.7	99.71	-1	-0.4	0	23	0.04	95	7763	99.72	21.4
2023-01-14 22:15:00	0	0	0	0	296	6.93	10.11	23	91.1	99.72	-1.1	-0.4	0	23	0.04	95	7764	99.72	21.4
2023-01-14 22:20:00	0	0	0	0	295	6.58	10.76	23.1	91.5	99.72	-1.3	-0.5	0	23.1	0.04	95	7761	99.73	21.5
2023-01-14 22:25:00	0	0	0	0	295	6.6	8.5	23.1	91.6	99.73	-1.2	-0.5	0	23.1	0.04	95	7764	99.73	21.5
2023-01-14 22:30:00	0	0	0	0	298	6.44	8.3	23.1	90.7	99.73	-1.3	-0.4	0	23.1	0.04	95	7764	99.73	21.5
2023-01-14 22:35:00	0	0	0	0	291	6.87	10.33	23.2	91.2	99.72	-1.2	-0.4	0	23.2	0.04	95	7763	99.72	21.6
2023-01-14 22:40:00	0	0	0	0	294	7.09	9.84	23.3	90.4	99.72	-1.1	-0.4	0	23.3	0.04	95	7761	99.72	21.6
2023-01-14 22:45:00	0	0	0	0	293	6.11	8.52	23.3	90.9	99.71	-1.1	-0.5	0	23.3	0.04	95	7763	99.71	21.7
2023-01-14 22:50:00	0	0	0	0	289	5.44	7.38	23.4	91.1	99.71	-1.1	-0.4	0	23.3	0.04	95	7761	99.71	21.7
2023-01-14 22:55:00	0	0	0	0	286	6.49	9.28	23.4	91	99.7	-1.1	-0.5	0	23.4	0.04	95	7761	99.71	21.8
2023-01-14 23:00:00	0	0	0	0	286	6.26	8.9	23.4	91	99.7	-1.1	-0.5	0	23.4	0.04	95	7761	99.7	21.8
2023-01-14 23:05:00	0	0	0	0	281	6.62	8.88	23.4	90.8	99.69	-1.1	-0.6	0	23.4	0.04	95	7761	99.7	21.9
2023-01-14 23:10:00	0	0	0	0	277	6.29	8.34	23.4	90.8	99.69	-1.1	-0.4	0	23.4	0.04	95	7761	99.69	21.9
2023-01-14 23:15:00	0	0	0	0	281	7.52	11.12	23.4	91.1	99.69	-1.1	-0.5	0	23.4	0.04	95	7760	99.69	21.9
2023-01-14 23:20:00	0	0	0	0	284	7.81	10.78	23.4	91.1	99.68	-1.2	-0.4	0	23.4	0.04	95	7758	99.69	22
2023-01-14 23:25:00	0	0	0	0	284	8.61	13.35	23.4	90.8	99.68	-1	-0.5	0	23.4	0.04	95	7760	99.68	22
2023-01-14 23:30:00	0	0	0	0	284	7.43	9.69	23.5	90.7	99.68	-1.1	-0.5	0	23.5	0.04	95	7761	99.68	22
2023-01-14 23:35:00	0	0	0	0	290	7.52	11.74	23.4	90.8	99.68	-1.1	-0.4	0	23.4	0.04	95	7760	99.69	22
2023-01-14 23:40:00	0	0	0	0	290	7.72	10.58	23.6	90.1	99.67	-1.1	-0.4	0	23.6	0.04	95	7760	99.68	22
2023-01-14 23:45:00	0	0	0	0	291	8.03	11.34	23.6	90	99.67	-1.2	-0.5	0	23.6	0.04	95	7760	99.67	22.1
2023-01-14 23:50:00	0	0	0	0	294	8.7	13.73	23.6	91.1	99.67	-1.1	-0.4	0	23.6	0.04	95	7761	99.67	22.1
2023-01-14 23:55:00	0	0	0	0	289	8.39	10.94	23.6	90.1	99.67	-1.2	-0.4	0	23.6	0.04	95	7761	99.68	22.1
2023-01-15 00:00:00	0	0	0	0	287	7.61	10.07	23.6	91.1	99.67	-1.1	-0.5	0	23.6	0.04	95	7759	99.67	22.1
2023-01-15 00:05:00	0	0	0	0	290	8.16	10.76	23.6	90.9	99.67	-1.2	-0.6	0	23.6	0.04	91	7732	99.68	22.4
2023-01-15 00:10:00	0	0	0	0	294	7.16	10.02	23.6	91.4	99.67	-1.1	-0.5	0	23.7	0.04	91	7727	99.68	22.6
2023-01-15 00:15:00	0	0	0	0	294	6.33	9.57	23.7	91.7	99.67	-1.2	-0.4	0	23.7	0.04	90	7722	99.68	22.7
2023-01-15 00:20:00	0	0	0	0	297	6.87	9.51	23.7	91.3	99.67	-1.2	-0.4	0	23.7	0.04	92	7738	99.68	22.7
2023-01-15 00:25:00	0	0	0	0	298	7.87	10.74	23.8	91.6	99.66	-1.2	-0.5	0	23.8	0.04	93	7742	99.67	22.6
2023-01-15 00:30:00	0	0	0	0	303	8.9	11.95	23.8	90.7	99.65	-1.1	-0.5	0	23.8	0.04	93	7742	99.66	22.5
2023-01-15 00:35:00	0	0	0	0	306	7.38	10.42	23.8	90.8	99.65	-1.1	-0.4	0	23.8	0.04	93	7744	99.65	22.5
2023-01-15 00:40:00	0	0	0	0	299	7.85	12.73	23.9	91.5	99.65	-1.2	-0.5	0	23.9	0.04	93	7745	99.66	22.5
2023-01-15 00:45:00	0	0	0	0	297	8.1	13.69	23.8	89.9	99.65	-1.2	-0.4	0	23.8	0.04	93	7743	99.66	22.5
2023-01-15 00:50:00	0	0	0	0	299	7.45	10.92	23.9	90.4	99.65	-1.2	-0.3	0	23.9	0.04	93	7742	99.66	22.5
2023-01-15 00:55:00	0	0	0	0	307	8.19	14.36	23.9	90	99.64	-1	-0.5	0	23.9	0.04	93	7743	99.65	22.4
2023-01-15 01:00:00	0	0	0	0	312	7.81	10.22	23.9	88.9	99.64	-1.1	-0.5	0	23.9	0.05	93	7742	99.65	22.4
2023-01-15 01:05:00	0	0	0	0	310	7.85	10.2	23.9	88.9	99.65	-1.1	-0.5	0	24	0.05	93	7745	99.66	22.5
2023-01-15 01:10:00	0	0	0	0	326	6.69	9.28	24	88.5	99.67	-1.1	-0.5	0	24	0.05	93	7745	99.68	22.5
2023-01-15 01:15:00	0	0	0	0	343	5.46	8.01	24.1	88.4	99.69	-1.2	-0.5	0	24.1	0.05	93	7745	99.7	22.5
2023-01-15 01:20:00	0	0	0	0	348	4.88	6.76	24	88.7	99.7	-1.2	-0.4	0	24	0.05	93	7742	99.72	22.5
2023-01-15 01:25:00	0	0	0	0	352	4.03	6.67	23.9	89.1	99.73	-1	-0.4	0	23.9	0.05	93	7745	99.74	22.5
2023-01-15 01:30:00	0	0	0	0	359	5.28	8.28	24	89.6	99.75	-1.1	-0.5	0	24	0.05	93	7745	99.76	22.5
2023-01-15 01:35:00	0	0	0	0	349	7.67	10.25	24.1	88.8	99.76	-1.1	-0.5	0	24.1	0.05	93	7743	99.76	22.5
2023-01-15 01:40:00	0	0	0	0	347	9.37	12.68	24.1	88.7	99.76	-1.1	-0.6	0	24.1	0.05	93	7742	99.77	22.5
2023-01-15 01:45:00	0	0	0	0	337	9.75	14.27	24	87.7	99.76	-1.2	-0.4	0	24	0.05	93	7742	99.77	22.5
2023-01-15 01:50:00	0	0	0	0	342	9.64	13.02	23.8	87	99.77	-1	-0.4	0	23.8	0.06	93	7744	99.77	22.4
2023-01-15 01:55:00	0	0	0	0	343	9.19	15.99	23.8	87.3	99.77	-1.3	-0.2	0	23.8	0.06	93	7743	99.78	22.3
2023-01-15 02:00:00	0	0	0	0	334	9.1	14.7	23.6	86.4	99.78	-1.2	-0.5	0	23.6	0.06	93	7743	99.78	22.2
2023-01-15 02:05:00	0	0	0	0	333	7.43	10.89	23.5	85.9	99.78	-1.2	-0.3	0	23.5	0.06	93	7745	99.79	22.1
2023-01-15 02:10:00	0	0	0	0	329	9.55	14.09	23.5	87.3	99.79	-1.2	-0.3	0	23.5	0.05	92	7741	99.8	22
2023-01-15 02:15:00	0	0	0	0	341	9.33	13.87	23.3	86.6	99.8	-1.1	-0.6	0	23.3	0.06	93	7744	99.81	21.9
2023-01-15 02:20:00	0	0	0	0	341	6.89	9.73	23.2	87	99.82	-1.3	-0.5	0	23.2	0.06	93	7742	99.83	21.9
2023-01-15 02:25:00	0	0	0	0	353	6.91	11.18	23.1	87.2	99.82	-1.2	-0.5	0	23.1	0.05	93	7742	99.83	21.8
2023-01-15 02:30:00	0	0	0	0	346	9.1	12.88	23.1	87.2	99.82	-1.1	-0.4	0	23.1	0.05	93	7743	99.83	21.8
2023-01-15 02:35:00	0	0	0	0	330	8.39	11.21	23	87.1	99.82	-1.1	-0.6	0	23	0.05	92	7741	99.82	21.7
2023-01-15 02:40:00	0	0	0	0	330	7.65	11.5	23.1	87.5	99.82	-1.1	-0.5	0	23.1	0.05	93	7743	99.82	21.6
2023-01-15 02:45:00	0	0	0	0	343	8.77	12.53	22.8	86	99.82	-1.2	-0.3	0	22.9	0.06	93	7742	99.83	21.5
2023-01-15 02:50:00	0	0	0	0	354	9.55	12.24	22.7	85.8	99.82	-1.2	-0.6	0	22.7	0.06	92	7740	99.83	21.4
2023-01-15 02:55:00	0	0	0	0	341	7.05	10.16	22.6	86.7	99.83	-1.3	-0.5	0	22.6	0.06	92	7739	99.83	21.3
2023-01-15 03:00:00	0	0	0	0	337	4.9	6.42	22.6	86.7	99.83	-1.1	-0.5	0	22.6	0.06	93	7742	99.84	21.2
2023-01-15 03:05:00	0	0	0	0	8	4.65	8.34	22.6	86.7	99.84	-1.1	-0.3	0	22.6	0.06	92	7739	99.85	21.2
2023-01-15 03:10:00	0	0	0	0	1	4.74	6.91	22.5	87.1	99.85	-1.1	-0.5	0	22.6	0.05	92	7739	99.86	21.2

z6-17454
Records: 8928

Timestamps	Port1															Port7		Port8	
	ATMOS 41 All-in-one Weather Station															Battery		Barometer	
	W/m² Solar Radiation	in Precipitation	Lightning Activity	miles Lightning Distance	° Wind Direction	mph Wind Speed	mph Gust Speed	°F Air Temp.	% Relative Humidity	kPa Atmospheric Pressure	° X-axis Level	° Y-axis Level	in/h Max Precip Rate	°F RH Sensor Temp	kPa VPD	% Battery Percent	mV Battery Voltage	kPa Reference Pressure	°F Logger Temp.
2023-01-15 03:15:00	0	0	0	0	334	5.3	8.55	22.5	87.3	99.85	-1.2	-0.4	0	22.4	0.05	92	7738	99.86	21.1
2023-01-15 03:20:00	0	0	0	0	340	5.53	8.14	22.5	87.3	99.85	-1.2	-0.4	0	22.5	0.05	92	7738	99.85	21.1
2023-01-15 03:25:00	0	0	0	0	350	4.41	6.55	22.5	87.2	99.85	-1.2	-0.5	0	22.5	0.05	92	7740	99.86	21
2023-01-15 03:30:00	0	0	0	0	1	4.18	7.54	22.5	87.2	99.85	-1.3	-0.4	0	22.5	0.05	92	7739	99.86	21
2023-01-15 03:35:00	0	0	0	0	338	5.57	7.67	22.5	87.3	99.84	-1.1	-0.5	0	22.5	0.05	92	7738	99.85	21
2023-01-15 03:40:00	0	0	0	0	345	4.41	5.53	22.4	87.6	99.84	-1.2	-0.4	0	22.4	0.05	92	7739	99.85	20.9
2023-01-15 03:45:00	0	0	0	0	330	4.54	6.8	22.3	88	99.84	-1.2	-0.5	0	22.3	0.05	92	7738	99.85	20.9
2023-01-15 03:50:00	0	0	0	0	311	4.27	6.24	22.3	88	99.84	-1.1	-0.4	0	22.3	0.05	92	7736	99.85	20.9
2023-01-15 03:55:00	0	0	0	0	340	4.14	5.99	22.3	87	99.84	-1.2	-0.4	0	22.3	0.05	92	7738	99.85	20.8
2023-01-15 04:00:00	0	0	0	0	342	2.62	3.71	22.2	88.1	99.84	-1.2	-0.5	0	22.3	0.05	92	7736	99.85	20.8
2023-01-15 04:05:00	0	0	0	0	319	3.04	4.36	22.3	87.9	99.84	-1.2	-0.4	0	22.4	0.05	92	7736	99.85	20.8
2023-01-15 04:10:00	0	0	0	0	312	3.18	4.59	22.2	88.1	99.84	-1.1	-0.4	0	22.2	0.05	92	7737	99.85	20.8
2023-01-15 04:15:00	0	0	0	0	311	3.06	5.21	22.2	88.4	99.84	-1.2	-0.5	0	22.2	0.05	92	7738	99.85	20.8
2023-01-15 04:20:00	0	0	0	0	322	4.18	5.64	22.2	88.4	99.85	-1.1	-0.3	0	22.2	0.05	92	7737	99.86	20.8
2023-01-15 04:25:00	0	0	0	0	318	5.06	7.2	22.3	88	99.86	-1.2	-0.4	0	22.3	0.05	92	7739	99.86	20.8
2023-01-15 04:30:00	0	0	0	0	307	4.65	6.24	22.3	87.9	99.86	-1.3	-0.4	0	22.3	0.05	92	7735	99.86	20.7
2023-01-15 04:35:00	0	0	0	0	297	5.64	8.57	22.3	88	99.86	-1.2	-0.4	0	22.3	0.05	92	7735	99.87	20.8
2023-01-15 04:40:00	0	0	0	0	296	5.57	8.14	22.4	87.6	99.85	-1.2	-0.4	0	22.4	0.05	92	7738	99.86	20.8
2023-01-15 04:45:00	0	0	0	0	308	5.68	8.72	22.4	87.7	99.85	-1.1	-0.4	0	22.4	0.05	92	7738	99.86	20.8
2023-01-15 04:50:00	0	0	0	0	308	5.79	8.21	22.3	88	99.84	-1	-0.4	0	22.3	0.05	92	7737	99.85	20.7
2023-01-15 04:55:00	0	0	0	0	303	5.48	7.16	22.3	87.9	99.85	-1.1	-0.4	0	22.3	0.05	92	7737	99.86	20.7
2023-01-15 05:00:00	0	0	0	0	308	5.61	8.3	22.2	88.4	99.85	-1.1	-0.5	0	22.2	0.05	92	7737	99.86	20.6
2023-01-15 05:05:00	0	0	0	0	299	6.96	8.86	22.3	88	99.85	-1.2	-0.5	0	22.3	0.05	92	7735	99.86	20.6
2023-01-15 05:10:00	0	0	0	0	303	6.93	9.66	22.2	88.3	99.86	-1.1	-0.4	0	22.2	0.05	92	7738	99.86	20.6
2023-01-15 05:15:00	0	0	0	0	299	7.25	10.47	22.2	88.4	99.86	-1.1	-0.4	0	22.2	0.05	92	7735	99.86	20.6
2023-01-15 05:20:00	0	0	0	0	305	6.91	10.63	22.1	88.5	99.86	-1.3	-0.4	0	22.1	0.05	92	7735	99.87	20.5
2023-01-15 05:25:00	0	0	0	0	312	6.89	9.31	22.1	88	99.87	-1.1	-0.6	0	22.1	0.05	92	7736	99.88	20.5
2023-01-15 05:30:00	0	0	0	0	307	7.96	10.94	22.2	88.3	99.87	-1.2	-0.5	0	22.2	0.05	92	7735	99.88	20.5
2023-01-15 05:35:00	0	0	0	0	320	6.46	9.95	22.1	88	99.88	-1.2	-0.4	0	22.2	0.05	92	7734	99.89	20.5
2023-01-15 05:40:00	0	0	0	0	301	6.85	12.1	22.1	88	99.9	-1.3	-0.5	0	22.1	0.05	92	7735	99.9	20.5
2023-01-15 05:45:00	0	0	0	0	310	5.08	7.7	22.1	88.7	99.91	-1.2	-0.4	0	22.1	0.05	92	7735	99.91	20.5
2023-01-15 05:50:00	0	0	0	0	309	4.76	7.47	22.1	88.7	99.91	-1.1	-0.5	0	22.1	0.05	92	7734	99.92	20.5
2023-01-15 05:55:00	0	0	0	0	306	4.76	7	22.1	88.2	99.92	-1.1	-0.5	0	22.1	0.05	92	7734	99.93	20.5
2023-01-15 06:00:00	0	0	0	0	319	5.44	7.29	22.1	88.5	99.93	-1.2	-0.4	0	22.1	0.05	92	7733	99.94	20.5
2023-01-15 06:05:00	0	0	0	0	309	6.22	8.43	22.1	88.7	99.93	-1.3	-0.5	0	22.1	0.05	92	7735	99.94	20.5
2023-01-15 06:10:00	0	0	0	0	307	6.64	10.25	22.1	88.7	99.94	-1.2	-0.5	0	22.1	0.05	92	7735	99.95	20.5
2023-01-15 06:15:00	0	0	0	0	300	7.67	15.95	22.3	88	99.95	-1.2	-0.5	0	22.2	0.05	92	7733	99.96	20.5
2023-01-15 06:20:00	0	0	0	0	306	9.37	14.14	22.2	88.3	99.96	-1.1	-0.4	0	22.2	0.05	92	7735	99.96	20.6
2023-01-15 06:25:00	0	0	0	0	314	7.72	11.18	22.3	88	99.96	-1.3	-0.3	0	22.3	0.05	92	7734	99.97	20.6
2023-01-15 06:30:00	0	0	0	0	315	7.78	12.68	22.3	87.9	99.96	-1	-0.4	0	22.3	0.05	92	7735	99.97	20.6
2023-01-15 06:35:00	0	0	0	0	304	8.7	16.78	22.3	88	99.97	-1.3	-0.5	0	22.3	0.05	92	7733	99.97	20.6
2023-01-15 06:40:00	0	0	0	0	304	9.44	13.62	22.4	87.7	99.97	-1.3	-0.3	0	22.4	0.05	92	7734	99.98	20.7
2023-01-15 06:45:00	0	0	0	0	303	9.53	15.03	22.5	87.1	99.97	-1.1	-0.5	0	22.5	0.05	92	7735	99.98	20.7
2023-01-15 06:50:00	0	0	0	0	301	9.93	18.34	22.5	87.2	99.98	-1.2	-0.4	0	22.5	0.05	92	7734	99.98	20.8
2023-01-15 06:55:00	0	0	0	0	301	10.8	15.52	22.5	87.3	99.98	-1.3	-0.5	0	22.5	0.05	92	7735	99.98	20.8
2023-01-15 07:00:00	0	0	0	0	297	9.1	14.7	22.6	87.8	99.98	-1.2	-0.5	0	22.6	0.05	92	7734	99.99	20.8
2023-01-15 07:05:00	0	0	0	0	300	9.22	15.7	22.5	87.7	99.99	-1.1	-0.5	0	22.5	0.05	92	7734	100	20.8
2023-01-15 07:10:00	0	0	0	0	307	9.82	13.71	22.5	87.7	100	-1.4	-0.4	0	22.5	0.05	92	7735	100.01	20.9
2023-01-15 07:15:00	0	0	0	0	297	11.65	21.16	22.5	88.2	100.01	-1.1	-0.3	0	22.5	0.05	92	7736	100.01	20.9
2023-01-15 07:20:00	0	0	0	0	304	10.42	16.71	22.6	88.7	100	-1.2	-0.4	0	22.6	0.05	91	7732	100.01	20.9
2023-01-15 07:25:00	0.4	0	0	0	304	11.9	18.59	22.6	89.2	100.01	-1.3	-0.4	0	22.6	0.04	92	7735	100.01	20.9
2023-01-15 07:30:00	1	0	0	0	306	12.12	19.93	22.6	88.7	100.01	-1.1	-0.4	0	22.6	0.05	92	7733	100.02	20.9
2023-01-15 07:35:00	1.8	0	0	0	313	13.71	22.73	22.6	88.6	100.01	-1	-0.5	0	22.6	0.05	92	7733	100.02	21
2023-01-15 07:40:00	3	0	0	0	311	14.58	24.34	22.6	89.2	100.01	-1	-0.8	0	22.6	0.04	92	7735	100.02	21
2023-01-15 07:45:00	4.8	0	0	0	323	12.91	26.89	22.5	88	100.02	-1.1	-0.5	0	22.6	0.05	92	7735	100.03	21
2023-01-15 07:50:00	7.2	0	0	0	307	10.85	22.55	22.5	88.7	100.02	-1.1	-0.5	0	22.5	0.05	91	7731	100.03	21
2023-01-15 07:55:00	11.4	0	0	0	307	15.37	24.94	22.5	88.2	100.02	-1.3	-0.4	0	22.5	0.05	91	7732	100.03	21
2023-01-15 08:00:00	14	0	0	0	341	12.06	20.36	22.6	89.1	100.03	-1.1	-0.5	0	22.7	0.05	91	7729	100.04	21
2023-01-15 08:05:00	15	0	0	0	338	15.68	24	22.7	88.9	100.04	-1.3	-0.4	0	22.7	0.05	91	7731	100.05	21.1
2023-01-15 08:10:00	19.2	0	0	0	347	25.5	38.16	22.5	88	100.05	-1.1	-0.3	0	22.6	0.05	91	7732	100.06	21.1
2023-01-15 08:15:00	22.2	0	0	0	336	18.5	28.48	22.6	87.6	100.06	-1.2	-0.5	0	22.7	0.05	91	7731	100.07	21.1
2023-01-15 08:20:00	24.6	0	0	0	332	17.16	27.4	22.7	88.8	100.07	-1.2	-0.2	0	22.7	0.05	91	7731	100.08	21.1
2023-01-15 08:25:00	29.2	0	0	0	329	18.52	41.45	22.7	88.8	100.07	-1.2	-0.4	0	22.7	0.05	91	7731	100.09	21.2
2023-01-15 08:30:00	32.8	0	0	0	303	21.05	28.45	22.7	88.9	100.08	-1	-0.5	0	22.7	0.05	91	7732	100.09	21.2
2023-01-15 08:35:00	38.6	0	0	0	309	21	27.31	22.8	88.5	100.09	-1.2	-0.6	0	22.8	0.05	92	7733	100.1	21.3
2023-01-15 08:40:00	43.6	0	0	0	319	20.67	35.52	22.8	88.4	100.09	-1.2	-0.8	0	22.9	0.05	91	7732	100.1	21.3
2023-01-15 08:45:00	44.6	0	0	0	343	23.8	31.25	22.9	88	100.1	-1.1	-0.5	0	23	0.05	92	7734	100.11	21.4
2023-01-15 08:50:00	46.2	0	0	0	336	21	33.44	22.9	88	100.1	-1.1	-0.5	0	23	0.05	92	7734	100.11	21.5
2023-01-15 08:55:00	50.4	0	0	0	336	19.44	26.08	23	88.1	100.11	-1.1	-0.5	0	23.1	0.05	92	7734	100.12	21.6

z6-17454
Records: 8928

Timestamps	Port1															Port7		Port8	
	ATMOS 41 All-in-one Weather Station															Battery		Barometer	
	W/m² Solar Radiation	in Precipitation	Lightning Activity	miles Lightning Distance	° Wind Direction	mph Wind Speed	mph Gust Speed	°F Air Temp.	% Relative Humidity	kPa Atmospheric Pressure	° X-axis Level	° Y-axis Level	in/h Max Precip Rate	°F RH Sensor Temp	kPa VPD	% Battery Percent	mV Battery Voltage	kPa Reference Pressure	°F Logger Temp.
2023-01-15 09:00:00	54.6	0	0	0	320	22.15	30.89	23.1	88.6	100.11	-1.3	-0.3	0	23.2	0.05	92	7735	100.12	21.7
2023-01-15 09:05:00	61.4	0	0	0	323	18.84	25.79	23.3	88.6	100.11	-1.1	-0.5	0	23.4	0.05	91	7732	100.12	21.8
2023-01-15 09:10:00	62.6	0	0	0	321	22.01	32.93	23.4	88.8	100.12	-1.1	-0.5	0	23.4	0.05	92	7737	100.13	21.9
2023-01-15 09:15:00	67.2	0	0	0	324	21.5	30.4	23.4	88.8	100.12	-0.9	-0.6	0	23.4	0.05	92	7734	100.14	22
2023-01-15 09:20:00	71.8	0	0	0	311	19.71	29.62	23.4	88.5	100.13	-1.2	-0.4	0	23.5	0.05	92	7734	100.14	22.2
2023-01-15 09:25:00	74.6	0	0	0	317	23.44	32.1	23.5	88.2	100.13	-1.2	-0.5	0	23.6	0.05	92	7735	100.15	22.3
2023-01-15 09:30:00	74.4	0	0	0	326	25.1	33.62	23.6	88	100.14	-1.1	-0.5	0	23.7	0.05	92	7738	100.15	22.4
2023-01-15 09:35:00	80	0	0	0	318	26.78	35.57	23.8	87.8	100.14	-1.1	-0.7	0	23.9	0.05	92	7738	100.16	22.4
2023-01-15 09:40:00	95.8	0	0	0	321	25.46	36.93	23.7	87.4	100.14	-1.1	-0.4	0	23.9	0.05	92	7741	100.15	22.5
2023-01-15 09:45:00	98	0	0	0	332	30.04	39.24	23.8	87	100.13	-1	-0.2	0	24	0.06	93	7742	100.14	22.6
2023-01-15 09:50:00	97.8	0	0	0	338	25.1	35.61	23.8	87.3	100.14	-1	-0.4	0	23.9	0.06	93	7742	100.15	22.6
2023-01-15 09:55:00	103.8	0	0	0	348	24	31.65	23.8	87.2	100.14	-1.2	-0.4	0	24	0.06	92	7741	100.16	22.7
2023-01-15 10:00:00	122.8	0	0	0	334	22.93	30.27	23.9	87.2	100.15	-1.3	-0.3	0	24.2	0.06	93	7742	100.16	22.8
2023-01-15 10:05:00	116.6	0	0	0	334	23.44	31.97	24.1	88.4	100.15	-1.1	-0.5	0	24.2	0.05	93	7745	100.16	23
2023-01-15 10:10:00	117.8	0	0	0	338	24.23	29.44	24.2	88.1	100.15	-1.2	-0.5	0	24.3	0.05	93	7744	100.16	23.1
2023-01-15 10:15:00	119.2	0	0	0	321	22.08	29.19	24.3	87.7	100.16	-1.1	-0.6	0	24.5	0.05	93	7747	100.17	23.2
2023-01-15 10:20:00	135.8	0	0	0	337	16.91	24.81	24.3	87.5	100.16	-1.2	-0.6	0	24.6	0.06	93	7747	100.17	23.3
2023-01-15 10:25:00	134.8	0	0	0	332	19.33	27.45	24.5	87.1	100.16	-1.1	-0.4	0	24.8	0.06	93	7748	100.17	23.5
2023-01-15 10:30:00	125.6	0	0	0	332	17.81	25.88	24.7	87.2	100.17	-1.1	-0.5	0	24.9	0.06	94	7751	100.18	23.6
2023-01-15 10:35:00	125.2	0	0	0	331	15.97	24.47	24.7	87.8	100.17	-1.1	-0.4	0	24.9	0.06	93	7749	100.18	23.8
2023-01-15 10:40:00	131	0	0	0	321	22.17	29.57	24.8	86.6	100.16	-1.1	-0.6	0	25	0.06	94	7754	100.18	23.9
2023-01-15 10:45:00	139.4	0	0	0	309	20.56	31.38	24.7	86	100.16	-1.2	-0.5	0	25	0.06	94	7752	100.18	23.8
2023-01-15 10:50:00	136.2	0	0	0	330	15.37	21.47	24.6	86.4	100.17	-1.1	-0.4	0	25	0.06	94	7753	100.18	23.8
2023-01-15 10:55:00	134.4	0	0	0	327	14.63	20.67	24.7	86.3	100.17	-1.1	-0.3	0	25	0.06	94	7754	100.19	23.9
2023-01-15 11:00:00	144	0	0	0	334	16.46	24.94	24.7	86	100.16	-1.2	-0.5	0	24.9	0.06	94	7755	100.18	23.9
2023-01-15 11:05:00	151	0	0	0	330	16.8	25.5	24.7	86.3	100.16	-0.8	-0.5	0	25	0.06	94	7757	100.17	24
2023-01-15 11:10:00	137.2	0	0	0	344	16.58	22.75	24.7	86.2	100.15	-1	-0.5	0	25	0.06	95	7758	100.17	24
2023-01-15 11:15:00	158.6	0	0	0	347	14.07	22.48	24.7	86.2	100.15	-1	-0.4	0	25	0.06	95	7760	100.17	24
2023-01-15 11:20:00	154	0	0	0	339	15.35	25.99	24.8	85.9	100.14	-1.1	-0.4	0	25.1	0.06	95	7760	100.16	24.1
2023-01-15 11:25:00	167	0	0	0	324	14.88	22.53	24.8	85.6	100.14	-0.9	-0.5	0	25.2	0.07	95	7761	100.16	24.2
2023-01-15 11:30:00	190.8	0	0	0	330	12.55	19.28	24.7	86	100.13	-1.1	-0.5	0	25.1	0.06	95	7761	100.14	24.2
2023-01-15 11:35:00	156.8	0	0	0	348	12.95	19.15	24.9	85.5	100.13	-1.1	-0.5	0	25.3	0.07	95	7760	100.14	24.3
2023-01-15 11:40:00	168.2	0	0	0	348	12.46	17.81	25	85.1	100.12	-1.1	-0.4	0	25.3	0.07	95	7764	100.13	24.4
2023-01-15 11:45:00	169.2	0	0	0	0	13	18.03	25	85	100.11	-1.1	-0.5	0	25.4	0.07	96	7767	100.13	24.5
2023-01-15 11:50:00	170.4	0	0	0	0	11.41	18.97	25	85.1	100.11	-1.2	-0.5	0	25.4	0.07	96	7767	100.12	24.5
2023-01-15 11:55:00	177.4	0	0	0	349	12.5	19.01	25.2	85.4	100.1	-1	-0.3	0	25.5	0.07	96	7770	100.11	24.6
2023-01-15 12:00:00	199.2	0	0	0	340	14.67	27.49	25.2	84.5	100.09	-1.1	-0.5	0	25.6	0.07	96	7770	100.11	24.7
2023-01-15 12:05:00	193.6	0	0	0	340	10.56	18.1	25.2	85.1	100.09	-1	-0.5	0	25.7	0.07	97	7775	100.11	24.7
2023-01-15 12:10:00	192.8	0	0	0	348	12.53	20.45	25.3	83.9	100.09	-1.1	-0.4	0	25.8	0.08	96	7774	100.1	24.9
2023-01-15 12:15:00	180.8	0	0	0	351	12.8	18.34	25.3	84	100.09	-0.9	-0.4	0	25.7	0.07	97	7776	100.11	24.9
2023-01-15 12:20:00	216.4	0	0	0	332	9.53	13.49	25.4	83.7	100.08	-1	-0.5	0	25.9	0.08	97	7776	100.1	24.9
2023-01-15 12:25:00	189	0	0	0	334	8.14	13.06	25.5	84.1	100.07	-1.1	-0.5	0	26	0.07	97	7779	100.09	25.1
2023-01-15 12:30:00	192.2	0	0	0	323	9.33	14.18	25.6	84.6	100.06	-1.1	-0.4	0	26.2	0.07	97	7779	100.07	25.2
2023-01-15 12:35:00	206.2	0	0	0	307	11.36	16.8	25.9	84.1	100.06	-1.1	-0.3	0	26.3	0.08	97	7781	100.07	25.3
2023-01-15 12:40:00	194.4	0	0	0	301	11.21	16.35	25.8	84.2	100.05	-1.1	-0.4	0	26.3	0.07	97	7783	100.07	25.4
2023-01-15 12:45:00	196.4	0	0	0	315	10.58	16.93	25.8	84.2	100.04	-1.1	-0.5	0	26.3	0.07	98	7784	100.05	25.4
2023-01-15 12:50:00	217	0	0	0	294	8.01	13.38	25.8	84.2	100.03	-0.9	-0.4	0	26.4	0.07	98	7787	100.05	25.5
2023-01-15 12:55:00	219.6	0	0	0	308	11.83	19.24	26.1	83.4	100.03	-0.9	-0.5	0	26.7	0.08	98	7786	100.05	25.6
2023-01-15 13:00:00	198.6	0	0	0	341	10.71	16.11	26.2	83.1	100.02	-1	-0.5	0	26.6	0.08	98	7789	100.04	25.6
2023-01-15 13:05:00	195.6	0	0	0	350	10.69	14.23	26.1	83.5	100.02	-1	-0.2	0	26.5	0.08	98	7790	100.03	25.6
2023-01-15 13:10:00	175.8	0	0	0	348	7.83	13.49	26.1	83.2	100.02	-1.1	-0.7	0	26.6	0.08	99	7795	100.03	25.7
2023-01-15 13:15:00	183.8	0	0	0	308	7.54	15.26	26.2	84.3	100.01	-0.9	-0.4	0	26.7	0.08	99	7793	100.03	25.9
2023-01-15 13:20:00	190.6	0	0	0	335	10.51	16.26	26.3	83.1	100.01	-1.1	-0.5	0	26.8	0.08	99	7795	100.03	26
2023-01-15 13:25:00	182.8	0	0	0	339	7.99	10.42	26.2	83.7	100.01	-1	-0.5	0	26.7	0.08	99	7795	100.02	26
2023-01-15 13:30:00	156.4	0	0	0	321	7.94	10.78	26.2	83.3	100.01	-1	-0.5	0	26.7	0.08	99	7795	100.02	26
2023-01-15 13:35:00	153.4	0	0	0	329	6.38	8.9	26.2	83.5	100.01	-1.1	-0.5	0	26.6	0.08	99	7794	100.02	26
2023-01-15 13:40:00	162	0	0	0	331	8.37	15.28	26.2	84.2	100	-1.1	-0.6	0	26.7	0.08	99	7796	100.02	26.1
2023-01-15 13:45:00	151.8	0	0	0	329	7.83	12.35	26.2	83.1	100.01	-1	-0.3	0	26.6	0.08	99	7797	100.02	26
2023-01-15 13:50:00	138.4	0	0	0	312	9.51	14.29	26.1	83.6	100.01	-0.9	-0.4	0	26.5	0.08	99	7797	100.02	26
2023-01-15 13:55:00	137	0	0	0	321	12.95	18.3	26.1	83.4	100	-0.9	-0.6	0	26.4	0.08	99	7798	100.01	25.8
2023-01-15 14:00:00	167	0	0	0	349	10.36	16.06	25.9	82.8	100	-1	-0.6	0	26.2	0.08	100	7800	100.01	25.6
2023-01-15 14:05:00	150.6	0	0	0	350	11.59	16.46	25.8	82.8	100	-1.2	-0.5	0	26.1	0.08	99	7799	100.01	25.5
2023-01-15 14:10:00	141.8	0	0	0	342	9.8	18.81	25.6	82.9	100	-1.2	-0.3	0	26	0.08	100	7801	100.02	25.4
2023-01-15 14:15:00	173.2	0	0	0	337	12.06	16.93	25.5	83.2	100.01	-1.2	-0.5	0	25.8	0.08	100	7804	100.03	25.2
2023-01-15 14:20:00	162.2	0	0	0	332	9.42	15.88	25.5	83.7	100.01	-1	-0.4	0	25.9	0.08	100	7805	100.03	25.2
2023-01-15 14:25:00	149.4	0	0	0	333	12.15	17	25.6	83.5	100.01	-1	-0.6	0	25.9	0.08	100	7807	100.03	25.2
2023-01-15 14:30:00	128.4	0	0	0	343	9.48	12.03	25.5	83.8	100.02	-0.9	-0.5	0	25.8	0.08	100	7806	100.03	25.1
2023-01-15 14:35:00	107.2	0	0	0	344	10.38	13.87	25.3	84.3	100.02	-1.2	-0.3	0	25.7	0.07	100	7803	100.04	25.1
2023-01-15 14:40:00	109.6	0	0	0	344	12.17	16.62	25.2	84.5	100.02	-1.3	-0.5	0	25.4	0.07	100	7803	100.04	24.9

z6-17454
Records: 8928

Timestamps	Port1															Port7		Port8	
	ATMOS 41 All-in-one Weather Station															Battery		Barometer	
	W/m² Solar Radiation	in Precipitation	Lightning Activity	miles Lightning Distance	° Wind Direction	mph Wind Speed	mph Gust Speed	°F Air Temp.	% Relative Humidity	kPa Atmospheric Pressure	° X-axis Level	° Y-axis Level	in/h Max Precip Rate	°F RH Sensor Temp	kPa VPD	% Battery Percent	mV Battery Voltage	kPa Reference Pressure	°F Logger Temp.
2023-01-15 14:45:00	174.6	0	0	0	338	10.89	14.2	25.1	84.9	100.01	-1	-0.4	0	25.4	0.07	100	7805	100.03	24.8
2023-01-15 14:50:00	152.8	0	0	0	314	9.69	13.51	25.3	84.1	100.01	-1	-0.4	0	25.7	0.07	100	7805	100.03	24.8
2023-01-15 14:55:00	104	0	0	0	309	10.04	12.84	25.2	84.2	100.01	-1.2	-0.3	0	25.4	0.07	100	7805	100.02	24.7
2023-01-15 15:00:00	98.6	0	0	0	319	9.82	15.57	25.2	84.5	100.01	-0.9	-0.5	0	25.4	0.07	100	7805	100.02	24.6
2023-01-15 15:05:00	88.8	0	0	0	314	10.74	15.1	24.9	83.9	100.01	-1.2	-0.4	0	25.1	0.07	100	7803	100.02	24.5
2023-01-15 15:10:00	83.2	0	0	0	318	12.17	17.29	24.7	83.8	100	-1	-0.4	0	24.9	0.07	100	7804	100.01	24.3
2023-01-15 15:15:00	91.8	0	0	0	313	11.95	17.31	24.7	84.1	100	-1.2	-0.4	0	24.8	0.07	100	7804	100.01	24.1
2023-01-15 15:20:00	86.6	0	0	0	308	9.95	15.28	24.4	84.8	100	-1	-0.4	0	24.7	0.07	100	7802	100.01	23.9
2023-01-15 15:25:00	69.8	0	0	0	305	11.21	17.11	24.3	85.2	100	-0.8	-0.6	0	24.5	0.07	100	7802	100.01	23.8
2023-01-15 15:30:00	59.8	0	0	0	308	12.44	18.88	24.2	85.7	100	-1	-0.6	0	24.4	0.06	100	7802	100.01	23.7
2023-01-15 15:35:00	60	0	0	0	335	10.54	16.15	24.1	84.8	100	-1	-0.5	0	24.2	0.07	100	7802	100.02	23.5
2023-01-15 15:40:00	55.6	0	0	0	345	11.07	17.31	24	86.3	100	-1.2	-0.4	0	24.2	0.06	100	7804	100.02	23.4
2023-01-15 15:45:00	54.6	0	0	0	312	10.67	14.9	24	84.7	100.01	-1.1	-0.5	0	24.1	0.07	100	7805	100.02	23.3
2023-01-15 15:50:00	61.4	0	0	0	313	9.66	13.31	23.8	84.7	100.01	-1	-0.5	0	24	0.07	99	7799	100.02	23.1
2023-01-15 15:55:00	46.6	0	0	0	311	8.1	12.86	23.8	86.4	100.01	-1	-0.5	0	23.9	0.06	100	7801	100.02	23.1
2023-01-15 16:00:00	38.6	0	0	0	314	8.99	11.72	23.8	85	100.01	-1.1	-0.4	0	23.9	0.07	100	7802	100.02	23
2023-01-15 16:05:00	34.2	0	0	0	300	8.46	13	23.7	85.3	100.02	-1	-0.6	0	23.8	0.06	100	7801	100.03	22.9
2023-01-15 16:10:00	27.6	0	0	0	322	7.83	11.65	23.6	86.9	100.02	-1.2	-0.4	0	23.6	0.06	100	7800	100.03	22.9
2023-01-15 16:15:00	22.4	0	0	0	343	8.86	14.12	23.6	87.5	100.02	-1.1	-0.5	0	23.6	0.05	99	7799	100.03	22.8
2023-01-15 16:20:00	18.4	0	0	0	352	8.16	11.41	23.6	86.4	100.03	-1.2	-0.4	0	23.6	0.06	99	7798	100.03	22.7
2023-01-15 16:25:00	14.4	0	0	0	1	6.73	9.73	23.6	86.1	100.02	-1.2	-0.5	0	23.6	0.06	99	7797	100.02	22.6
2023-01-15 16:30:00	12.2	0	0	0	2	9.44	12.33	23.4	86.3	100.01	-1	-0.4	0	23.5	0.06	99	7798	100.02	22.5
2023-01-15 16:35:00	10.6	0	0	0	348	10.54	14.45	23.3	86.7	100	-1.1	-0.4	0	23.3	0.06	99	7796	100.01	22.3
2023-01-15 16:40:00	9.8	0	0	0	343	10.45	14.09	23.1	86.3	100	-1.2	-0.3	0	23.1	0.06	99	7797	100	22.1
2023-01-15 16:45:00	6.4	0	0	0	327	10.51	16.55	23	86	99.99	-1.1	-0.4	0	23	0.06	99	7796	100	21.9
2023-01-15 16:50:00	4	0	0	0	339	8.37	12.44	22.9	85.9	99.99	-1.3	-0.3	0	22.9	0.06	99	7798	99.99	21.8
2023-01-15 16:55:00	2.6	0	0	0	343	7.92	11.45	22.7	86.5	99.98	-1.2	-0.5	0	22.7	0.06	99	7795	99.99	21.6
2023-01-15 17:00:00	1.2	0	0	0	343	7.81	11.14	22.6	86.8	99.98	-1.2	-0.4	0	22.6	0.05	99	7796	99.98	21.5
2023-01-15 17:05:00	0.2	0	0	0	335	8.01	11.18	22.6	86.9	99.98	-1.1	-0.4	0	22.6	0.05	99	7793	99.99	21.4
2023-01-15 17:10:00	0	0	0	0	3	6.06	9.69	22.4	87.5	99.98	-1.2	-0.4	0	22.4	0.05	99	7794	99.99	21.3
2023-01-15 17:15:00	0	0	0	0	0	5.93	9.06	22.4	87.6	99.98	-1.2	-0.4	0	22.4	0.05	99	7795	99.99	21.2
2023-01-15 17:20:00	0	0	0	0	3	7.07	9.51	22.4	87.1	99.98	-1.1	-0.4	0	22.4	0.05	98	7791	99.99	21.1
2023-01-15 17:25:00	0	0	0	0	349	6.69	10.76	22.3	86.4	99.99	-1.2	-0.5	0	22.3	0.06	99	7792	99.99	20.9
2023-01-15 17:30:00	0	0	0	0	334	5.44	7	22.2	86.9	99.99	-1.1	-0.4	0	22.2	0.05	99	7792	100	20.7
2023-01-15 17:35:00	0	0	0	0	330	4.07	6.15	22.1	87.3	100	-1.2	-0.5	0	22.1	0.05	98	7791	100	20.7
2023-01-15 17:40:00	0	0	0	0	344	4.43	6.69	22.1	88.8	100	-1.2	-0.4	0	22.1	0.05	98	7791	100	20.6
2023-01-15 17:45:00	0	0	0	0	345	5.41	7.27	22.1	88.7	100	-1.3	-0.4	0	22.1	0.05	99	7792	100	20.6
2023-01-15 17:50:00	0	0	0	0	348	7.36	10.98	22.2	88.3	99.99	-1.1	-0.5	0	22.2	0.05	98	7789	100	20.7
2023-01-15 17:55:00	0	0	0	0	350	5.12	7.63	22.2	88.4	99.99	-1.2	-0.4	0	22.2	0.05	99	7794	100	20.7
2023-01-15 18:00:00	0	0	0	0	340	5.61	7.29	22.3	88	99.99	-1.2	-0.4	0	22.3	0.05	99	7792	100	20.7
2023-01-15 18:05:00	0	0	0	0	351	4.9	7.85	22.2	88.1	100	-1.2	-0.6	0	22.2	0.05	98	7789	100	20.7
2023-01-15 18:10:00	0	0	0	0	8	5.73	9.04	22.3	88	100	-1.2	-0.5	0	22.3	0.05	98	7790	100	20.7
2023-01-15 18:15:00	0	0	0	0	6	4.99	6.24	22.3	88	100	-1.1	-0.5	0	22.3	0.05	98	7790	100.01	20.7
2023-01-15 18:20:00	0	0	0	0	8	5.77	7.67	22.4	87.6	100	-1.1	-0.5	0	22.4	0.05	98	7788	100	20.7
2023-01-15 18:25:00	0	0	0	0	21	6.06	9.22	22.3	88.4	100	-1.1	-0.5	0	22.4	0.05	98	7789	100	20.8
2023-01-15 18:30:00	0	0	0	0	18	5.86	8.79	22.4	88.1	100	-1.2	-0.4	0	22.4	0.05	98	7789	100	20.8
2023-01-15 18:35:00	0	0	0	0	22	7.2	11.77	22.4	88.7	100	-1	-0.4	0	22.4	0.05	98	7789	100	20.8
2023-01-15 18:40:00	0	0	0	0	14	6.51	8.9	22.4	88.9	100	-1.2	-0.6	0	22.5	0.05	98	7789	100	20.9
2023-01-15 18:45:00	0	0	0	0	359	8.08	10.67	22.4	88.9	100	-1.1	-0.5	0	22.4	0.05	98	7787	100	20.9
2023-01-15 18:50:00	0	0	0	0	343	6.29	8.52	22.3	89	100	-1.1	-0.4	0	22.3	0.05	98	7786	100	20.8
2023-01-15 18:55:00	0	0	0	0	336	5.99	8.12	22.3	90	100	-1.1	-0.6	0	22.3	0.04	98	7786	100	20.8
2023-01-15 19:00:00	0	0	0	0	356	5.35	6.89	22.3	90.3	100	-1.2	-0.4	0	22.3	0.04	98	7787	100	20.8
2023-01-15 19:05:00	0	0	0	0	17	6.4	8.84	22.2	90.7	100.01	-1.3	-0.4	0	22.3	0.04	98	7786	100.01	20.9
2023-01-15 19:10:00	0	0	0	0	20	7.78	12.66	22.3	90.3	100	-1.1	-0.5	0	22.3	0.04	98	7786	100.01	20.9
2023-01-15 19:15:00	0	0	0	0	351	9.69	14.56	22.2	90.7	100	-1.2	-0.4	0	22.2	0.04	98	7785	100	20.9
2023-01-15 19:20:00	0	0	0	0	356	7.07	10.92	22.1	90.5	100	-1.1	-0.4	0	22.1	0.04	98	7786	100	20.8
2023-01-15 19:25:00	0	0	0	0	345	6.87	10.27	22	90.9	99.99	-1.2	-0.5	0	22.1	0.04	98	7786	100	20.8
2023-01-15 19:30:00	0	0	0	0	339	5.41	10	22	90.9	100	-1.2	-0.4	0	22	0.04	98	7786	100	20.8
2023-01-15 19:35:00	0	0	0	0	329	7.49	10.07	22.1	91.3	99.99	-1.2	-0.4	0	22.1	0.04	97	7782	100	20.8
2023-01-15 19:40:00	0	0	0	0	349	5.86	10.42	22.1	91.3	99.99	-1.1	-0.5	0	22.1	0.04	97	7783	100	20.8
2023-01-15 19:45:00	0	0	0	0	3	4.38	7.29	22.1	91.3	99.99	-1.2	-0.5	0	22.1	0.04	98	7784	100	20.8
2023-01-15 19:50:00	0	0	0	0	15	3.24	6.8	22.2	91.8	99.99	-1.1	-0.4	0	22.2	0.03	97	7782	100	20.8
2023-01-15 19:55:00	0	0	0	0	12	4.61	7.07	22.1	91.5	99.99	-1.1	-0.4	0	22.1	0.03	97	7783	100	20.9
2023-01-15 20:00:00	0	0	0	0	10	6.53	11.12	22.2	93.2	99.99	-1.2	-0.5	0	22.2	0.03	97	7783	100	20.9
2023-01-15 20:05:00	0	0	0	0	29	7.92	13.76	22.2	92.7	100	-1.2	-0.5	0	22.2	0.03	97	7783	100.01	20.9
2023-01-15 20:10:00	0	0	0	0	17	7.54	11.07	22.3	92.9	100	-1.2	-0.5	0	22.3	0.03	97	7783	100.01	20.9
2023-01-15 20:15:00	0	0	0	0	349	5.75	7.36	22.3	92.8	100.01	-1.2	-0.4	0	22.4	0.03	97	7783	100.02	21
2023-01-15 20:20:00	0	0	0	0	7	7.76	15.37	22.4	92.6	100.01	-1	-0.5	0	22.4	0.03	97	7782	100.02	21
2023-01-15 20:25:00	0	0	0	0	9	9.46	11.99	22.3	92.9	100.01	-1.1	-0.4	0	22.4	0.03	97	7782	100.01	21.1

z6-17454
Records: 8928

Timestamps	Port1															Port7		Port8	
	ATMOS 41 All-in-one Weather Station															Battery		Barometer	
	W/m² Solar Radiation	in Precipitation	Lightning Activity	miles Lightning Distance	° Wind Direction	mph Wind Speed	mph Gust Speed	°F Air Temp.	% Relative Humidity	kPa Atmospheric Pressure	° X-axis Level	° Y-axis Level	in/h Max Precip Rate	°F RH Sensor Temp	kPa VPD	% Battery Percent	mV Battery Voltage	kPa Reference Pressure	°F Logger Temp.
2023-01-15 20:30:00	0	0	0	0	5	7.05	10.31	22.4	92.6	100	-1.3	-0.5	0	22.4	0.03	97	7780	100	21.1
2023-01-15 20:35:00	0	0	0	0	0	7.94	11.81	22.3	92.8	99.99	-1.2	-0.3	0	22.3	0.03	97	7782	99.99	21.1
2023-01-15 20:40:00	0	0	0	0	0	9.15	12.08	22.3	92.9	99.98	-1.3	-0.6	0	22.3	0.03	97	7780	99.98	21.1
2023-01-15 20:45:00	0	0	0	0	8	8.01	10.38	22.3	91.8	99.97	-1.2	-0.5	0	22.3	0.03	97	7783	99.98	21.1
2023-01-15 20:50:00	0	0	0	0	0	8.59	12.37	22.3	90.9	99.97	-1.1	-0.4	0	22.3	0.04	97	7781	99.98	21.1
2023-01-15 20:55:00	0	0	0	0	351	8.81	13.13	22.4	92.5	99.97	-1.1	-0.5	0	22.4	0.03	97	7779	99.97	21.1
2023-01-15 21:00:00	0	0	0	0	352	9.51	13.27	22.3	91.3	99.97	-1.1	-0.6	0	22.3	0.04	97	7780	99.98	21.1
2023-01-15 21:05:00	0	0	0	0	0	9.89	12.97	22.4	91.8	99.97	-1.1	-0.5	0	22.5	0.03	97	7780	99.97	21.1
2023-01-15 21:10:00	0	0	0	0	354	9.69	14	22.5	90	99.97	-1.1	-0.3	0	22.5	0.04	97	7780	99.98	21.1
2023-01-15 21:15:00	0	0	0	0	354	10.71	16.31	22.4	89.9	99.97	-1	-0.3	0	22.4	0.04	97	7779	99.97	21.1
2023-01-15 21:20:00	0	0	0	0	359	8.28	11.41	22.4	89.9	99.96	-1.2	-0.5	0	22.4	0.04	97	7780	99.97	21.1
2023-01-15 21:25:00	0	0	0	0	0	8.81	11.61	22.5	89.5	99.96	-1.1	-0.4	0	22.6	0.04	97	7778	99.97	21.1
2023-01-15 21:30:00	0	0	0	0	347	7.54	10.2	22.5	89.5	99.96	-1.2	-0.5	0	22.5	0.04	97	7778	99.96	21.1
2023-01-15 21:35:00	0	0	0	0	328	6.71	10.4	22.6	90.5	99.96	-1.2	-0.4	0	22.7	0.04	97	7778	99.96	21.1
2023-01-15 21:40:00	0	0	0	0	337	6.96	10.36	22.6	90.7	99.95	-1.1	-0.4	0	22.6	0.04	97	7776	99.96	21.2
2023-01-15 21:45:00	0	0	0	0	342	6.42	9.57	22.6	91	99.95	-1.2	-0.3	0	22.7	0.04	97	7778	99.96	21.2
2023-01-15 21:50:00	0	0	0	0	348	4	5.53	22.7	91.4	99.95	-1.2	-0.4	0	22.7	0.04	97	7777	99.95	21.2
2023-01-15 21:55:00	0	0	0	0	340	5.64	7.4	22.7	91.2	99.94	-1.1	-0.4	0	22.7	0.04	97	7776	99.95	21.3
2023-01-15 22:00:00	0	0	0	0	350	5.97	8.14	22.7	90.7	99.93	-1.2	-0.3	0	22.7	0.04	97	7777	99.94	21.3
2023-01-15 22:05:00	0	0	0	0	346	5.95	8.43	22.9	90.7	99.92	-1.2	-0.4	0	22.9	0.04	97	7776	99.93	21.3
2023-01-15 22:10:00	0	0	0	0	323	6.33	8.37	22.9	90.5	99.92	-1.2	-0.5	0	22.9	0.04	97	7776	99.93	21.4
2023-01-15 22:15:00	0	0	0	0	323	7	8.48	22.9	90.4	99.92	-1.1	-0.5	0	23	0.04	97	7777	99.92	21.4
2023-01-15 22:20:00	0	0	0	0	321	6.8	10	23	90.1	99.91	-1.1	-0.5	0	23	0.04	97	7776	99.91	21.4
2023-01-15 22:25:00	0	0	0	0	327	6.24	8.5	22.9	90.4	99.9	-1.1	-0.4	0	22.9	0.04	97	7776	99.91	21.4
2023-01-15 22:30:00	0	0	0	0	322	5.66	8.28	23	90.1	99.9	-1.2	-0.4	0	23	0.04	97	7776	99.9	21.4
2023-01-15 22:35:00	0	0	0	0	317	6.15	9.17	23	90.1	99.89	-1.2	-0.5	0	23	0.04	97	7776	99.89	21.4
2023-01-15 22:40:00	0	0	0	0	304	5.46	7.14	23.1	89.8	99.89	-1	-0.4	0	23.1	0.04	97	7776	99.89	21.4
2023-01-15 22:45:00	0	0	0	0	288	5.88	9.53	23.1	89.8	99.88	-1.1	-0.4	0	23.1	0.04	97	7775	99.88	21.4
2023-01-15 22:50:00	0	0	0	0	297	5.64	8.12	23.1	89.8	99.87	-1.1	-0.4	0	23	0.04	97	7776	99.87	21.4
2023-01-15 22:55:00	0	0	0	0	296	4.63	6.17	23	90.1	99.86	-1.2	-0.4	0	23	0.04	97	7776	99.86	21.4
2023-01-15 23:00:00	0	0	0	0	286	5.06	7.18	23	90.3	99.85	-1.1	-0.4	0	23	0.04	97	7776	99.85	21.3
2023-01-15 23:05:00	0	0	0	0	280	4.45	6.46	22.9	90.7	99.84	-1.2	-0.5	0	22.9	0.04	96	7773	99.85	21.3
2023-01-15 23:10:00	0	0	0	0	291	4.52	5.66	22.8	90.9	99.84	-1.2	-0.4	0	22.8	0.04	97	7775	99.84	21.2
2023-01-15 23:15:00	0	0	0	0	280	4.99	6.62	22.7	90.1	99.83	-1.2	-0.5	0	22.7	0.04	97	7776	99.84	21.2
2023-01-15 23:20:00	0	0	0	0	283	4.92	5.93	22.7	91.1	99.83	-1.1	-0.4	0	22.7	0.04	96	7774	99.84	21.1
2023-01-15 23:25:00	0	0	0	0	282	4.59	6.49	22.7	91.2	99.83	-1.1	-0.4	0	22.7	0.04	96	7772	99.84	21.1
2023-01-15 23:30:00	0	0	0	0	289	5.06	7.02	22.7	91.1	99.83	-1.2	-0.5	0	22.7	0.04	97	7775	99.84	21
2023-01-15 23:35:00	0	0	0	0	294	4.25	5.48	22.6	91	99.84	-1.2	-0.5	0	22.6	0.04	96	7773	99.84	21
2023-01-15 23:40:00	0	0	0	0	297	3.4	4.72	22.6	91.5	99.84	-1.1	-0.3	0	22.7	0.04	96	7772	99.84	20.9
2023-01-15 23:45:00	0	0	0	0	293	3.11	3.89	22.5	92	99.83	-1.1	-0.4	0	22.5	0.03	96	7773	99.84	20.8
2023-01-15 23:50:00	0	0	0	0	279	4.07	5.66	22.4	91.8	99.83	-1.2	-0.5	0	22.4	0.03	96	7773	99.83	20.7
2023-01-15 23:55:00	0	0	0	0	286	4.59	5.88	22.4	92	99.82	-1.1	-0.5	0	22.4	0.03	96	7773	99.82	20.7
2023-01-16 00:00:00	0	0	0	0	296	3.76	5.19	22.3	92.3	99.81	-1.1	-0.5	0	22.4	0.03	96	7774	99.82	20.6
2023-01-16 00:05:00	0	0	0	0	290	4.5	7.09	22.3	92.4	99.81	-1.2	-0.4	0	22.3	0.03	93	7746	99.81	20.8
2023-01-16 00:10:00	0	0	0	0	286	4	6.85	22.3	92.8	99.8	-1.2	-0.5	0	22.3	0.03	92	7738	99.81	21
2023-01-16 00:15:00	0	0	0	0	281	3.78	5.17	22.3	92.4	99.79	-1.1	-0.4	0	22.4	0.03	92	7733	99.8	21.2
2023-01-16 00:20:00	0	0	0	0	292	3.31	4.25	22.4	92.5	99.79	-1.2	-0.4	0	22.4	0.03	94	7751	99.8	21.2
2023-01-16 00:25:00	0	0	0	0	292	1.72	3.18	22.3	92.8	99.79	-1.2	-0.4	0	22.4	0.03	94	7754	99.8	21
2023-01-16 00:30:00	0	0	0	0	278	2.28	4.03	22.3	92.9	99.78	-1.2	-0.5	0	22.3	0.03	94	7755	99.78	20.8
2023-01-16 00:35:00	0	0	0	0	287	4.05	5.86	22.3	92.9	99.77	-1.1	-0.5	0	22.3	0.03	94	7754	99.78	20.7
2023-01-16 00:40:00	0	0	0	0	293	2.84	3.76	22.1	93.5	99.76	-1.1	-0.4	0	22.1	0.03	94	7754	99.77	20.6
2023-01-16 00:45:00	0	0	0	0	283	3.29	4.68	22.1	91.8	99.75	-1.2	-0.5	0	22.1	0.03	94	7755	99.75	20.6
2023-01-16 00:50:00	0	0	0	0	292	3.09	4.43	22.1	93.6	99.75	-1.2	-0.4	0	22.1	0.03	94	7755	99.75	20.5
2023-01-16 00:55:00	0	0	0	0	281	2.39	7.36	22.1	93.3	99.75	-1.2	-0.4	0	22.1	0.03	94	7755	99.75	20.4
2023-01-16 01:00:00	0	0	0	0	315	3.71	7.67	22	92.9	99.74	-1.2	-0.3	0	22	0.03	95	7758	99.74	20.4
2023-01-16 01:05:00	0	0	0	0	333	3.04	3.91	22.1	93.6	99.73	-1.2	-0.4	0	22.1	0.03	94	7754	99.74	20.4
2023-01-16 01:10:00	0	0	0	0	324	2.08	2.68	22.1	93.6	99.73	-1	-0.4	0	22.1	0.03	94	7755	99.73	20.4
2023-01-16 01:15:00	0	0	0	0	299	2.82	4.41	22	92.9	99.72	-1.1	-0.5	0	22	0.03	94	7753	99.72	20.4
2023-01-16 01:20:00	0	0	0	0	349	4.32	5.48	22.1	93.1	99.71	-1.1	-0.4	0	22.1	0.03	94	7752	99.71	20.3
2023-01-16 01:25:00	0	0	0	0	349	3.85	5.57	22.1	93.6	99.7	-1.2	-0.5	0	22.1	0.03	94	7756	99.71	20.3
2023-01-16 01:30:00	0	0	0	0	2	4.7	7.56	22.1	93.6	99.7	-1.2	-0.5	0	22.1	0.03	94	7753	99.7	20.2
2023-01-16 01:35:00	0	0	0	0	5	5.46	7.27	22	93.5	99.69	-1.1	-0.4	0	22	0.03	94	7753	99.7	20.2
2023-01-16 01:40:00	0	0	0	0	5	5.3	6.33	22	93.5	99.7	-1.1	-0.4	0	22	0.03	94	7751	99.71	20.3
2023-01-16 01:45:00	0	0	0	0	352	5.77	7.16	22.1	93.6	99.71	-1	-0.4	0	22.1	0.03	94	7751	99.72	20.3
2023-01-16 01:50:00	0	0	0	0	349	5.46	7.7	22.2	93.3	99.71	-1.1	-0.4	0	22.2	0.03	94	7750	99.72	20.4
2023-01-16 01:55:00	0	0	0	0	350	4.92	6.46	22.1	93.5	99.72	-1.2	-0.4	0	22.1	0.03	94	7752	99.72	20.5
2023-01-16 02:00:00	0	0	0	0	353	7.38	9.75	22.2	93.3	99.72	-1.1	-0.4	0	22.2	0.03	94	7751	99.73	20.5
2023-01-16 02:05:00	0	0	0	0	354	7.29	10.45	22.3	92.9	99.72	-1.2	-0.4	0	22.3	0.03	94	7752	99.73	20.6
2023-01-16 02:10:00	0	0	0	0	351	6.24	10.83	22.2	93.2	99.73	-1.2	-0.4	0	22.2	0.03	94	7753	99.74	20.7

z6-17454
Records: 8928

Timestamps	Port1															Port7		Port8	
	ATMOS 41 All-in-one Weather Station															Battery		Barometer	
	W/m² Solar Radiation	in Precipitation	Lightning Activity	miles Lightning Distance	° Wind Direction	mph Wind Speed	mph Gust Speed	°F Air Temp.	% Relative Humidity	kPa Atmospheric Pressure	° X-axis Level	° Y-axis Level	in/h Max Precip Rate	°F RH Sensor Temp	kPa VPD	% Battery Percent	mV Battery Voltage	kPa Reference Pressure	°F Logger Temp.
2023-01-16 02:15:00	0	0	0	0	345	6.38	8.7	22.3	92.9	99.73	-1.2	-0.4	0	22.3	0.03	94	7752	99.74	20.7
2023-01-16 02:20:00	0	0	0	0	335	6.35	9.04	22.4	92.3	99.74	-1.2	-0.4	0	22.4	0.03	94	7752	99.76	20.8
2023-01-16 02:25:00	0	0	0	0	318	6.17	7.61	22.4	92.5	99.75	-1.2	-0.5	0	22.4	0.03	94	7751	99.76	20.9
2023-01-16 02:30:00	0	0	0	0	319	4.94	6.78	22.4	92.5	99.75	-1.2	-0.5	0	22.4	0.03	94	7752	99.76	21
2023-01-16 02:35:00	0	0	0	0	330	4.12	5.44	22.5	92.7	99.75	-1	-0.4	0	22.5	0.03	94	7752	99.75	21
2023-01-16 02:40:00	0	0	0	0	317	5.66	8.7	22.5	94.1	99.74	-1.1	-0.4	0	22.5	0.02	94	7752	99.75	21.1
2023-01-16 02:45:00	0	0	0	0	313	6.53	9.55	22.5	93.4	99.75	-1.2	-0.4	0	22.6	0.03	94	7754	99.76	21.1
2023-01-16 02:50:00	0	0	0	0	314	6.38	9.62	22.6	93.2	99.75	-1.1	-0.4	0	22.6	0.03	94	7751	99.76	21.2
2023-01-16 02:55:00	0	0	0	0	336	5.77	10.54	22.6	93.2	99.75	-1.1	-0.7	0	22.6	0.03	94	7750	99.75	21.2
2023-01-16 03:00:00	0	0	0	0	341	6.42	8.55	22.6	93.9	99.72	-1.2	-0.4	0	22.6	0.03	94	7753	99.73	21.2
2023-01-16 03:05:00	0	0	0	0	357	6.71	10	22.6	93.6	99.72	-1.3	-0.6	0	22.6	0.03	94	7750	99.72	21.2
2023-01-16 03:10:00	0	0	0	0	353	5.44	7.38	22.6	92.5	99.72	-1.1	-0.3	0	22.6	0.03	94	7751	99.73	21.3
2023-01-16 03:15:00	0	0	0	0	325	4.76	6.87	22.5	92.9	99.71	-1.2	-0.4	0	22.5	0.03	93	7748	99.72	21.3
2023-01-16 03:20:00	0	0	0	0	324	3.2	5.3	22.5	93.4	99.71	-1.1	-0.5	0	22.5	0.03	93	7749	99.72	21.3
2023-01-16 03:25:00	0	0	0	0	337	3.6	6.26	22.5	92.9	99.7	-1.1	-0.5	0	22.6	0.03	93	7749	99.71	21.3
2023-01-16 03:30:00	0	0	0	0	357	4.85	7.65	22.6	93.1	99.69	-1.1	-0.4	0	22.6	0.03	94	7752	99.7	21.3
2023-01-16 03:35:00	0	0	0	0	353	5.01	6.89	22.6	93.6	99.69	-1.2	-0.3	0	22.6	0.03	94	7750	99.71	21.3
2023-01-16 03:40:00	0	0	0	0	329	4.47	6.46	22.5	93.5	99.7	-1.2	-0.5	0	22.5	0.03	93	7749	99.71	21.3
2023-01-16 03:45:00	0	0	0	0	337	6.78	10.67	22.6	94	99.7	-1.2	-0.5	0	22.6	0.02	93	7749	99.71	21.3
2023-01-16 03:50:00	0	0	0	0	345	5.35	7.54	22.6	91.5	99.71	-1.2	-0.4	0	22.6	0.04	93	7748	99.72	21.3
2023-01-16 03:55:00	0	0	0	0	329	4.92	6.78	22.6	92.6	99.71	-1.1	-0.6	0	22.6	0.03	93	7749	99.72	21.3
2023-01-16 04:00:00	0	0	0	0	323	6.62	8.43	22.6	92.9	99.72	-1.1	-0.5	0	22.6	0.03	94	7750	99.73	21.3
2023-01-16 04:05:00	0	0	0	0	316	7.63	11.12	22.6	92.9	99.72	-1.1	-0.5	0	22.6	0.03	93	7747	99.73	21.3
2023-01-16 04:10:00	0	0	0	0	320	6.6	9.17	22.7	93.1	99.72	-1	-0.3	0	22.7	0.03	93	7748	99.73	21.3
2023-01-16 04:15:00	0	0	0	0	330	6.91	8.66	22.6	93.4	99.72	-1.1	-0.4	0	22.6	0.03	93	7747	99.73	21.3
2023-01-16 04:20:00	0	0	0	0	324	5.61	6.82	22.7	93.3	99.73	-1.2	-0.4	0	22.7	0.03	93	7749	99.73	21.3
2023-01-16 04:25:00	0	0	0	0	316	5.17	6.85	22.7	93.8	99.73	-1.1	-0.4	0	22.7	0.03	93	7748	99.74	21.3
2023-01-16 04:30:00	0	0	0	0	310	4.83	6.69	22.7	93.6	99.73	-1.1	-0.5	0	22.7	0.03	93	7746	99.74	21.4
2023-01-16 04:35:00	0	0	0	0	301	6.62	10.27	22.7	93.6	99.73	-1.2	-0.4	0	22.7	0.03	93	7745	99.74	21.4
2023-01-16 04:40:00	0	0	0	0	305	6.55	9.42	22.7	93.8	99.72	-1.2	-0.5	0	22.7	0.03	93	7748	99.73	21.4
2023-01-16 04:45:00	0	0	0	0	291	7.67	11.12	22.7	93.6	99.72	-1.2	-0.4	0	22.7	0.03	93	7749	99.73	21.4
2023-01-16 04:50:00	0	0	0	0	303	6.78	9.53	22.7	93	99.71	-1.2	-0.5	0	22.7	0.03	93	7747	99.72	21.4
2023-01-16 04:55:00	0	0	0	0	291	6.02	8.28	22.9	93	99.71	-1.2	-0.4	0	22.9	0.03	93	7748	99.72	21.4
2023-01-16 05:00:00	0	0	0	0	306	4.97	6.78	22.8	93.3	99.71	-1.1	-0.5	0	22.8	0.03	93	7748	99.72	21.4
2023-01-16 05:05:00	0	0	0	0	290	5.37	7.74	22.8	93.3	99.71	-1.1	-0.5	0	22.8	0.03	93	7746	99.72	21.4
2023-01-16 05:10:00	0	0	0	0	291	3.89	5.28	22.8	92.9	99.71	-1.2	-0.4	0	22.7	0.03	93	7748	99.72	21.4
2023-01-16 05:15:00	0	0	0	0	283	4.7	6.62	22.8	92.9	99.71	-1	-0.4	0	22.8	0.03	93	7747	99.71	21.3
2023-01-16 05:20:00	0	0	0	0	269	3.89	6.04	22.7	93.5	99.71	-1.2	-0.5	0	22.7	0.03	93	7746	99.72	21.3
2023-01-16 05:25:00	0	0	0	0	266	3.38	5.68	22.6	93.4	99.71	-1.2	-0.4	0	22.7	0.03	93	7745	99.71	21.2
2023-01-16 05:30:00	0	0	0	0	271	4.38	6.55	22.5	92.9	99.71	-1.1	-0.4	0	22.5	0.03	93	7749	99.71	21.1
2023-01-16 05:35:00	0	0	0	0	266	4.61	7.38	22.5	92.5	99.7	-1.1	-0.6	0	22.5	0.03	93	7745	99.71	21
2023-01-16 05:40:00	0	0	0	0	243	4.34	5.53	22.5	92.2	99.69	-1.2	-0.4	0	22.5	0.03	93	7745	99.7	20.9
2023-01-16 05:45:00	0	0	0	0	247	4.65	6.26	22.2	93.2	99.69	-1.2	-0.4	0	22.2	0.03	93	7745	99.7	20.8
2023-01-16 05:50:00	0	0	0	0	239	5.61	6.89	22.1	93.7	99.69	-1.1	-0.5	0	22.1	0.03	93	7743	99.7	20.6
2023-01-16 05:55:00	0	0	0	0	250	5.88	8.16	22	94	99.69	-1.2	-0.4	0	22	0.02	93	7745	99.7	20.5
2023-01-16 06:00:00	0	0	0	0	253	5.82	8.23	21.9	94.5	99.69	-1.1	-0.5	0	21.9	0.02	93	7746	99.69	20.4
2023-01-16 06:05:00	0	0	0	0	257	5.95	8.01	21.9	94.3	99.68	-1.2	-0.4	0	21.9	0.02	93	7745	99.69	20.4
2023-01-16 06:10:00	0	0	0	0	256	5.93	7.76	21.8	94.1	99.67	-1.1	-0.4	0	21.8	0.02	93	7744	99.68	20.3
2023-01-16 06:15:00	0	0	0	0	256	5.86	7.85	21.8	94.6	99.67	-1.1	-0.5	0	21.9	0.02	93	7745	99.68	20.3
2023-01-16 06:20:00	0	0	0	0	267	6.11	9.17	21.9	94.5	99.66	-1.2	-0.4	0	21.9	0.02	93	7744	99.67	20.3
2023-01-16 06:25:00	0	0	0	0	268	6.02	8.37	21.9	94.5	99.66	-1.1	-0.5	0	21.9	0.02	93	7745	99.67	20.2
2023-01-16 06:30:00	0	0	0	0	269	6.93	9.31	21.8	94.1	99.67	-1.1	-0.5	0	21.8	0.02	93	7743	99.68	20.2
2023-01-16 06:35:00	0	0	0	0	267	6.17	9.01	21.8	94.9	99.67	-1.2	-0.5	0	21.8	0.02	93	7742	99.68	20.2
2023-01-16 06:40:00	0	0	0	0	271	5.14	7.27	21.8	94.9	99.68	-1.3	-0.5	0	21.8	0.02	93	7744	99.69	20.1
2023-01-16 06:45:00	0	0	0	0	273	5.61	7.23	21.7	94.2	99.69	-1.2	-0.5	0	21.7	0.02	93	7742	99.7	19.9
2023-01-16 06:50:00	0	0	0	0	272	5.3	6.91	21.5	93.4	99.68	-1.2	-0.5	0	21.5	0.03	93	7742	99.69	19.8
2023-01-16 06:55:00	0	0	0	0	266	5.53	7.85	21.6	95.6	99.68	-1.2	-0.4	0	21.6	0.02	93	7745	99.69	19.8
2023-01-16 07:00:00	0	0	0	0	262	5.44	9.64	21.7	95.2	99.67	-1.2	-0.4	0	21.7	0.02	93	7744	99.68	20
2023-01-16 07:05:00	0	0	0	0	269	4.97	6.91	21.9	94.5	99.66	-1.2	-0.4	0	21.9	0.02	92	7741	99.66	20.1
2023-01-16 07:10:00	0	0	0	0	271	3.83	6.02	22.1	94.2	99.64	-1.1	-0.5	0	22.1	0.02	93	7742	99.65	20.2
2023-01-16 07:15:00	0	0	0	0	274	3.76	4.59	22	94	99.63	-1.1	-0.4	0	22	0.02	93	7743	99.64	20.1
2023-01-16 07:20:00	0.4	0	0	0	273	3.78	4.92	21.8	94.9	99.63	-1.2	-0.4	0	21.7	0.02	92	7740	99.63	20
2023-01-16 07:25:00	2	0	0	0	260	2.28	3.22	21.6	95.1	99.61	-1.2	-0.4	0	21.6	0.02	92	7740	99.62	19.8
2023-01-16 07:30:00	4.8	0	0	0	249	1.19	2.71	21.5	95.7	99.6	-1.2	-0.4	0	21.5	0.02	93	7743	99.6	19.6
2023-01-16 07:35:00	7.8	0	0	0	267	2.08	3.15	21.4	95.5	99.58	-1.2	-0.5	0	21.5	0.02	93	7742	99.58	19.4
2023-01-16 07:40:00	15.4	0	0	0	241	2.53	3.38	21.5	96.2	99.56	-1.2	-0.4	0	21.5	0.01	93	7746	99.57	19.3
2023-01-16 07:45:00	29.8	0	0	0	237	0.94	1.79	21.9	95.5	99.55	-1.1	-0.5	0	22.1	0.02	93	7744	99.56	19.2
2023-01-16 07:50:00	39.6	0	0	0	199	1.52	2.57	22.3	95.2	99.56	-1.1	-0.5	0	22.7	0.02	93	7748	99.57	19.3
2023-01-16 07:55:00	50.2	0	0	0	178	2.28	2.89	23	94.2	99.56	-1.1	-0.4	0	23.3	0.02	94	7751	99.57	19.6

z6-17454
Records: 8928

Timestamps	Port1															Port7		Port8	
	ATMOS 41 All-in-one Weather Station															Battery		Barometer	
	W/m² Solar Radiation	in Precipitation	Lightning Activity	miles Lightning Distance	° Wind Direction	mph Wind Speed	mph Gust Speed	°F Air Temp.	% Relative Humidity	kPa Atmospheric Pressure	° X-axis Level	° Y-axis Level	in/h Max Precip Rate	°F RH Sensor Temp	kPa VPD	% Battery Percent	mV Battery Voltage	kPa Reference Pressure	°F Logger Temp.
2023-01-16 08:00:00	63	0	0	0	203	1.72	2.33	23.5	92.7	99.56	-1	-0.5	0	23.9	0.03	95	7758	99.58	20
2023-01-16 08:05:00	74.4	0	0	0	230	2.08	2.44	24.3	91.9	99.58	-1.1	-0.4	0	24.7	0.04	95	7759	99.6	20.6
2023-01-16 08:10:00	88.8	0	0	0	237	2.93	4.9	24.9	90.8	99.6	-1	-0.5	0	25.3	0.04	95	7765	99.61	21.2
2023-01-16 08:15:00	100.4	0	0	0	236	4.76	5.75	25.3	88.6	99.6	-1	-0.4	0	25.7	0.05	96	7770	99.62	21.8
2023-01-16 08:20:00	110.8	0	0	0	249	4.45	6.08	25.6	87.5	99.6	-1	-0.4	0	26	0.06	97	7776	99.62	22.4
2023-01-16 08:25:00	124	0	0	0	254	4.63	6.35	26.1	87.6	99.6	-1	-0.4	0	26.6	0.06	97	7783	99.62	22.9
2023-01-16 08:30:00	135.6	0	0	0	263	4.25	5.55	26.5	86.2	99.61	-0.9	-0.4	0	27	0.07	98	7789	99.63	23.4
2023-01-16 08:35:00	145.4	0	0	0	277	5.41	7.23	26.8	84.9	99.6	-1.1	-0.4	0	27.4	0.07	99	7794	99.62	23.8
2023-01-16 08:40:00	147.4	0	0	0	286	5.57	7.38	27	82.8	99.6	-1	-0.5	0	27.5	0.09	100	7802	99.62	24.2
2023-01-16 08:45:00	108.8	0	0	0	278	6.46	10.04	26.7	82.9	99.61	-1	-0.5	0	27.1	0.08	100	7800	99.62	24.4
2023-01-16 08:50:00	197	0	0	0	276	5.82	7.43	26.4	84.3	99.59	-1	-0.5	0	27	0.08	100	7805	99.62	24.6
2023-01-16 08:55:00	108.6	0	0	0	282	5.28	7.96	26.3	84.8	99.61	-1	-0.4	0	26.7	0.07	100	7803	99.63	24.9
2023-01-16 09:00:00	118.8	0	0	0	296	5.39	7.81	25.8	86.3	99.61	-1	-0.4	0	26.2	0.06	100	7805	99.62	25
2023-01-16 09:05:00	148.2	0	0	0	289	5.68	8.01	25.7	85.7	99.6	-1.1	-0.5	0	26.1	0.07	100	7809	99.63	25
2023-01-16 09:10:00	190.6	0	0	0	286	5.03	6.24	26.7	85.6	99.58	-1	-0.3	0	27.4	0.07	100	7820	99.62	25.1
2023-01-16 09:15:00	193.8	0	0	0	279	6.04	7.74	28.1	82.4	99.57	-1	-0.5	0	28.8	0.09	100	7830	99.61	25.5
2023-01-16 09:20:00	195	0	0	0	278	6.55	8.95	29	79.7	99.57	-1	-0.4	0	29.6	0.11	100	7836	99.6	25.9
2023-01-16 09:25:00	198	0	0	0	286	6.76	8.19	29.6	78.7	99.57	-1	-0.4	0	30.2	0.12	100	7842	99.6	26.3
2023-01-16 09:30:00	216.6	0	0	0	292	6.44	8.79	30	77.8	99.57	-0.7	-0.4	0	30.7	0.13	100	7848	99.6	26.8
2023-01-16 09:35:00	236	0	0	0	291	7.2	11.3	30.4	76.9	99.57	-0.7	-0.5	0	31.1	0.13	100	7855	99.61	27.2
2023-01-16 09:40:00	253.2	0	0	0	284	7.85	11.52	30.8	76.2	99.57	-0.8	-0.5	0	31.6	0.14	100	7862	99.6	27.6
2023-01-16 09:45:00	263.8	0	0	0	296	7.02	10.27	31	75.9	99.58	-0.8	-0.5	0	31.7	0.14	100	7867	99.61	28
2023-01-16 09:50:00	281.6	0	0	0	295	6.78	8.9	31.4	75.6	99.57	-0.7	-0.4	0	32.2	0.15	100	7871	99.6	28.3
2023-01-16 09:55:00	294	0	0	0	292	6.31	9.37	31.8	74.3	99.57	-0.9	-0.5	0	32.7	0.16	100	7880	99.6	28.7
2023-01-16 10:00:00	307.2	0	0	0	311	5.68	7.74	32.2	74.4	99.56	-0.8	-0.4	0	33.2	0.16	100	7885	99.6	29.1
2023-01-16 10:05:00	229	0	0	0	333	5.82	8.14	32.4	73.2	99.59	-0.8	-0.6	0	33.1	0.17	100	7884	99.6	29.5
2023-01-16 10:10:00	345.4	0	0	0	332	7.4	13.27	32.4	73.8	99.56	-0.7	-0.5	0	33.3	0.16	100	7892	99.6	29.6
2023-01-16 10:15:00	333	0	0	0	342	5.03	7.34	32.9	74	99.57	-0.6	-0.4	0	34.1	0.16	100	7899	99.6	30
2023-01-16 10:20:00	332.4	0	0	0	324	5.84	8.99	33.6	72.2	99.56	-0.8	-0.4	0	34.6	0.18	100	7902	99.59	30.4
2023-01-16 10:25:00	341.4	0	0	0	333	7.07	10.78	34.1	71.1	99.55	-0.8	-0.3	0	35.1	0.19	100	7907	99.58	30.8
2023-01-16 10:30:00	343.6	0	0	0	335	6.96	10.33	34.3	70.2	99.54	-0.7	-0.4	0	35.3	0.2	100	7913	99.57	30.9
2023-01-16 10:35:00	348.2	0	0	0	334	8.57	11.86	34.7	70.4	99.54	-0.7	-0.5	0	35.7	0.2	100	7915	99.57	31.2
2023-01-16 10:40:00	305.2	0	0	0	324	9.64	13.22	34.7	68.9	99.55	-0.6	-0.5	0	35.5	0.21	100	7920	99.57	31.3
2023-01-16 10:45:00	309	0	0	0	324	9.1	13.22	34.5	69.3	99.54	-0.6	-0.5	0	35.3	0.21	100	7925	99.57	31.2
2023-01-16 10:50:00	327.8	0	0	0	335	10.04	14.14	34.7	68.9	99.53	-0.8	-0.5	0	35.6	0.21	100	7927	99.57	31.2
2023-01-16 10:55:00	316.6	0	0	0	335	8.81	11.68	34.5	69	99.53	-0.8	-0.5	0	35.3	0.21	100	7931	99.56	31.2
2023-01-16 11:00:00	363	0	0	0	339	10.29	13.49	34.6	68.6	99.52	-0.8	-0.6	0	35.5	0.21	100	7936	99.55	31.1
2023-01-16 11:05:00	380	0	0	0	331	10.69	15.61	34.8	68.2	99.5	-0.8	-0.7	0	35.7	0.22	100	7939	99.53	31.1
2023-01-16 11:10:00	396.2	0	0	0	336	7.96	11.05	34.9	67.9	99.5	-0.8	-0.5	0	35.8	0.22	100	7941	99.52	31.2
2023-01-16 11:15:00	402.6	0	0	0	334	7.54	10.11	35.3	67.5	99.49	-0.6	-0.6	0	36.3	0.23	100	7947	99.51	31.4
2023-01-16 11:20:00	407.2	0	0	0	319	9.44	13.98	35.8	66.4	99.48	-0.6	-0.3	0	36.8	0.24	100	7950	99.51	31.5
2023-01-16 11:25:00	410.6	0	0	0	320	8.81	13.78	36	65.3	99.49	-0.7	-0.5	0	36.9	0.25	100	7950	99.51	31.6
2023-01-16 11:30:00	414.2	0	0	0	307	9.8	13.76	36.2	64.5	99.49	-0.6	-0.5	0	37.1	0.26	100	7956	99.51	31.7
2023-01-16 11:35:00	414	0	0	0	315	12.8	16.37	36.2	63.5	99.47	-0.6	-0.5	0	37	0.26	100	7957	99.5	31.6
2023-01-16 11:40:00	419	0	0	0	315	11.27	16.37	36	62.8	99.47	-0.9	-0.5	0	36.8	0.27	100	7960	99.49	31.4
2023-01-16 11:45:00	417.4	0	0	0	321	10.07	15.77	35.9	63.5	99.45	-0.7	-0.4	0	36.8	0.26	100	7960	99.47	31.4
2023-01-16 11:50:00	408.6	0	0	0	324	9.13	13.49	36	63	99.45	-0.6	-0.5	0	37	0.27	100	7960	99.47	31.4
2023-01-16 11:55:00	403	0	0	0	334	10.65	14.43	36.2	62.2	99.45	-0.7	-0.5	0	37.1	0.27	100	7962	99.46	31.4
2023-01-16 12:00:00	398.4	0	0	0	318	8.39	12.35	36.2	63.7	99.44	-0.6	-0.5	0	37.1	0.26	100	7964	99.46	31.4
2023-01-16 12:05:00	387.8	0	0	0	296	8.32	13.53	36.5	64	99.44	-0.6	-0.6	0	37.5	0.26	100	7966	99.45	31.6
2023-01-16 12:10:00	331.8	0	0	0	294	7.23	11.34	36.5	63.1	99.43	-0.5	-0.6	0	37.5	0.27	100	7964	99.44	31.8
2023-01-16 12:15:00	307.8	0	0	0	304	9.4	15.37	36.3	62.3	99.42	-0.6	-0.6	0	37.1	0.27	100	7967	99.42	31.7
2023-01-16 12:20:00	348.8	0	0	0	325	5.97	9.91	36	63.1	99.4	-0.6	-0.6	0	37	0.26	100	7964	99.4	31.6
2023-01-16 12:25:00	363.6	0	0	0	306	7.09	10.51	36.2	63.3	99.39	-0.6	-0.4	0	37.3	0.27	100	7966	99.39	31.7
2023-01-16 12:30:00	390.4	0	0	0	291	5.55	8.88	36.5	62.3	99.38	-0.6	-0.5	0	37.7	0.28	100	7969	99.38	31.8
2023-01-16 12:35:00	409.4	0	0	0	308	7.23	11.43	37	62.4	99.37	-0.4	-0.5	0	38.1	0.28	100	7967	99.37	32.1
2023-01-16 12:40:00	425	0	0	0	329	5.86	9.71	37.3	61.2	99.35	-0.5	-0.6	0	38.4	0.29	100	7967	99.35	32.1
2023-01-16 12:45:00	431.6	0	0	0	306	7.02	9.48	37.7	60	99.34	-0.6	-0.5	0	38.9	0.31	100	7970	99.34	32.2
2023-01-16 12:50:00	411	0	0	0	297	5.48	7.43	37.7	59.1	99.33	-0.5	-0.6	0	38.8	0.31	100	7968	99.33	32.3
2023-01-16 12:55:00	423.2	0	0	0	8	5.32	7.94	37.8	58	99.32	-0.6	-0.6	0	39	0.32	100	7966	99.31	32.4
2023-01-16 13:00:00	418	0	0	0	9	6.04	9.4	38	57.5	99.3	-0.6	-0.7	0	39.1	0.33	100	7966	99.29	32.5
2023-01-16 13:05:00	412.6	0	0	0	335	2.15	4	37.7	59.7	99.29	-0.5	-0.6	0	39.5	0.31	100	7966	99.29	32.7
2023-01-16 13:10:00	411	0	0	0	325	4.03	7.18	38.6	58.1	99.28	-0.4	-0.7	0	40.1	0.33	100	7965	99.27	32.9
2023-01-16 13:15:00	408.2	0	0	0	344	4.16	7.27	39	56.6	99.27	-0.5	-0.4	0	40.4	0.35	100	7963	99.26	33
2023-01-16 13:20:00	388.8	0	0	0	300	4.12	7.85	39.1	55.7	99.27	-0.4	-0.5	0	40.5	0.36	100	7962	99.26	33.1
2023-01-16 13:25:00	397	0	0	0	320	5.79	9.48	39.2	53.3	99.27	-0.6	-0.6	0	40.4	0.38	100	7963	99.26	33.1
2023-01-16 13:30:00	380.2	0	0	0	345	5.68	9.33	38.9	53.2	99.27	-0.5	-0.5	0	40.1	0.38	100	7962	99.25	33
2023-01-16 13:35:00	321	0	0	0	342	3.09	7.25	38.4	54	99.26	-0.4	-0.6	0	39.8	0.36	100	7960	99.24	33
2023-01-16 13:40:00	346.6	0	0	0	322	3.89	5.86	38.6	54	99.25	-0.5	-0.6	0	40	0.36	100	7961	99.23	33

z6-17454
Records: 8928

Timestamps	Port1															Port7		Port8	
	ATMOS 41 All-in-one Weather Station															Battery		Barometer	
	W/m² Solar Radiation	in Precipitation	Lightning Activity	miles Lightning Distance	° Wind Direction	mph Wind Speed	mph Gust Speed	°F Air Temp.	% Relative Humidity	kPa Atmospheric Pressure	° X-axis Level	° Y-axis Level	in/h Max Precip Rate	°F RH Sensor Temp	kPa VPD	% Battery Percent	mV Battery Voltage	kPa Reference Pressure	°F Logger Temp.
2023-01-16 13:45:00	357.6	0	0	0	312	4.12	6.71	38.9	54.3	99.24	-0.5	-0.6	0	40.3	0.37	100	7960	99.22	33.2
2023-01-16 13:50:00	333.6	0	0	0	359	4.34	6.69	39	53.3	99.22	-0.6	-0.5	0	40.4	0.38	100	7960	99.2	33.4
2023-01-16 13:55:00	336.2	0	0	0	341	5.21	7.31	39.1	53.4	99.21	-0.4	-0.6	0	40.3	0.38	100	7958	99.2	33.4
2023-01-16 14:00:00	328.2	0	0	0	346	3.33	6.89	38.9	53.3	99.21	-0.4	-0.6	0	40.2	0.37	100	7958	99.19	33.4
2023-01-16 14:05:00	302	0	0	0	299	3.91	7.11	39	53	99.2	-0.5	-0.5	0	40.3	0.38	100	7957	99.18	33.4
2023-01-16 14:10:00	272	0	0	0	323	3.4	5.86	39	53.8	99.21	-0.4	-0.6	0	40.2	0.37	100	7959	99.18	33.5
2023-01-16 14:15:00	279.8	0	0	0	344	2.89	4.12	39	53	99.21	-0.4	-0.5	0	40.3	0.38	100	7959	99.18	33.6
2023-01-16 14:20:00	243.4	0	0	0	320	1.59	2.19	39	53.3	99.22	-0.6	-0.5	0	40.6	0.38	100	7957	99.18	33.7
2023-01-16 14:25:00	262.2	0	0	0	332	3.02	7.07	39.6	52.1	99.19	-0.5	-0.7	0	40.9	0.4	100	7958	99.16	33.9
2023-01-16 14:30:00	262.8	0	0	0	354	4.07	5.68	39.8	51.7	99.18	-0.5	-0.6	0	40.8	0.4	100	7957	99.15	34
2023-01-16 14:35:00	252.8	0	0	0	343	4.52	7.58	39.7	51.9	99.17	-0.5	-0.6	0	40.6	0.4	100	7956	99.15	34
2023-01-16 14:40:00	245	0	0	0	31	3.47	5.66	39.3	52.7	99.18	-0.4	-0.6	0	40.3	0.39	100	7956	99.15	34
2023-01-16 14:45:00	236.2	0	0	0	80	4.59	7.7	39.2	52.9	99.18	-0.5	-0.5	0	40.1	0.38	100	7953	99.15	34.2
2023-01-16 14:50:00	228.4	0	0	0	54	2.44	4.68	38.6	53.8	99.19	-0.5	-0.5	0	39.6	0.37	100	7955	99.16	34.3
2023-01-16 14:55:00	221.6	0	0	0	307	2.1	4.99	38.5	55.6	99.2	-0.5	-0.6	0	39.9	0.35	100	7955	99.17	34.4
2023-01-16 15:00:00	214.2	0	0	0	318	3.85	5.01	39.3	54.2	99.19	-0.5	-0.6	0	40.2	0.37	100	7955	99.16	34.5
2023-01-16 15:05:00	206.8	0	0	0	286	2.55	4.79	39.1	53.7	99.19	-0.4	-0.6	0	40.1	0.37	100	7955	99.16	34.5
2023-01-16 15:10:00	198.2	0	0	0	335	3.38	5.55	39.2	53.5	99.19	-0.4	-0.5	0	40.1	0.38	100	7953	99.16	34.5
2023-01-16 15:15:00	189	0	0	0	302	2.86	4.21	39.1	54	99.19	-0.6	-0.7	0	40	0.37	100	7954	99.16	34.5
2023-01-16 15:20:00	179	0	0	0	290	3.24	4.54	39.2	52.9	99.2	-0.5	-0.7	0	40	0.38	100	7953	99.16	34.6
2023-01-16 15:25:00	169	0	0	0	337	3.53	5.48	39.1	52.9	99.2	-0.5	-0.6	0	39.8	0.38	100	7952	99.16	34.6
2023-01-16 15:30:00	151.8	0	0	0	340	3.47	5.57	38.7	52.8	99.19	-0.5	-0.6	0	39.3	0.38	100	7953	99.16	34.6
2023-01-16 15:35:00	148.6	0	0	0	328	4.72	6.64	38.4	52.8	99.18	-0.4	-0.5	0	38.9	0.37	100	7948	99.15	34.5
2023-01-16 15:40:00	136.8	0	0	0	338	4.16	5.7	37.9	54.3	99.18	-0.6	-0.6	0	38.5	0.35	100	7950	99.15	34.4
2023-01-16 15:45:00	126	0	0	0	330	4.21	6.35	37.7	54.9	99.18	-0.4	-0.6	0	38.1	0.35	100	7951	99.15	34.4
2023-01-16 15:50:00	115.4	0	0	0	313	5.12	7.4	37.3	55.4	99.18	-0.6	-0.6	0	37.7	0.34	100	7951	99.15	34.2
2023-01-16 15:55:00	104.6	0	0	0	290	4.36	7.18	36.9	54.6	99.18	-0.5	-0.5	0	37.3	0.34	100	7950	99.16	34.1
2023-01-16 16:00:00	93.2	0	0	0	329	3.31	4.97	36.5	56	99.18	-0.6	-0.5	0	37	0.32	100	7952	99.15	33.9
2023-01-16 16:05:00	81.4	0	0	0	344	3.33	5.41	36.3	56.7	99.18	-0.6	-0.5	0	36.7	0.31	100	7947	99.16	33.8
2023-01-16 16:10:00	69.6	0	0	0	329	4.97	6.93	36.1	57.5	99.19	-0.6	-0.5	0	36.4	0.31	100	7947	99.16	33.6
2023-01-16 16:15:00	58.4	0	0	0	318	4.94	7.07	35.6	57.2	99.19	-0.7	-0.4	0	35.8	0.3	100	7946	99.16	33.4
2023-01-16 16:20:00	39.4	0	0	0	336	3.58	5.3	35.1	58.4	99.18	-0.6	-0.6	0	35.3	0.29	100	7946	99.16	33
2023-01-16 16:25:00	25.2	0	0	0	340	3.42	5.23	34.6	59.3	99.18	-0.8	-0.5	0	34.8	0.28	100	7944	99.15	32.6
2023-01-16 16:30:00	24.2	0	0	0	355	3.2	4.14	34	60.4	99.17	-0.7	-0.6	0	34.1	0.26	100	7946	99.14	32.1
2023-01-16 16:35:00	20.8	0	0	0	0	3.36	3.98	33.5	60	99.15	-0.8	-0.5	0	33.5	0.26	100	7945	99.12	31.7
2023-01-16 16:40:00	10.8	0	0	0	342	2.82	4.34	33	61.2	99.15	-0.7	-0.6	0	33.1	0.25	100	7943	99.12	31.2
2023-01-16 16:45:00	7.2	0	0	0	348	2.89	3.76	32.4	61.4	99.14	-0.8	-0.5	0	32.5	0.24	100	7941	99.11	30.5
2023-01-16 16:50:00	4.8	0	0	0	351	2.93	4.16	31.9	62.5	99.13	-0.9	-0.6	0	31.9	0.23	100	7941	99.1	29.8
2023-01-16 16:55:00	3	0	0	0	1	2.75	3.91	31.3	63.4	99.13	-1	-0.5	0	31.3	0.22	100	7941	99.1	29.1
2023-01-16 17:00:00	1.4	0	0	0	18	2.46	3.69	30.8	63.5	99.12	-0.8	-0.5	0	30.8	0.21	100	7942	99.09	28.5
2023-01-16 17:05:00	0.6	0	0	0	40	3.22	4.14	30.5	64.5	99.11	-0.9	-0.5	0	30.4	0.2	100	7939	99.08	28.1
2023-01-16 17:10:00	0	0	0	0	41	3.69	4.38	30.2	65	99.1	-1	-0.4	0	30.2	0.2	100	7941	99.07	27.7
2023-01-16 17:15:00	0	0	0	0	37	4.36	6.29	30.1	65.5	99.09	-1	-0.4	0	30.1	0.19	100	7939	99.06	27.4
2023-01-16 17:20:00	0	0	0	0	46	4.54	5.77	29.9	66	99.08	-0.9	-0.4	0	29.9	0.19	100	7939	99.05	27.1
2023-01-16 17:25:00	0	0	0	0	63	4.52	6.15	29.7	67.5	99.07	-0.9	-0.6	0	29.7	0.18	100	7938	99.04	26.9
2023-01-16 17:30:00	0	0	0	0	80	3.65	5.1	29.6	68.6	99.07	-1	-0.4	0	29.6	0.17	100	7939	99.04	26.7
2023-01-16 17:35:00	0	0	0	0	82	3.49	4.85	29.5	68.8	99.07	-0.9	-0.4	0	29.5	0.17	100	7936	99.04	26.5
2023-01-16 17:40:00	0	0	0	0	82	3.94	4.76	29.3	69.4	99.06	-0.9	-0.5	0	29.3	0.17	100	7938	99.03	26.3
2023-01-16 17:45:00	0	0	0	0	78	4.5	5.91	29.1	70	99.05	-1	-0.5	0	29.1	0.16	100	7935	99.01	26.1
2023-01-16 17:50:00	0	0	0	0	80	5.53	7.2	29	71.8	99.03	-0.9	-0.4	0	29	0.15	100	7934	98.99	25.9
2023-01-16 17:55:00	0	0	0	0	89	4.54	7.14	28.9	72.5	99.02	-0.9	-0.4	0	28.9	0.15	100	7931	98.99	25.8
2023-01-16 18:00:00	0	0	0	0	99	4.76	5.79	28.7	73.1	99.02	-1	-0.4	0	28.7	0.14	100	7932	98.98	25.6
2023-01-16 18:05:00	0	0	0	0	101	4.41	5.17	28.5	73.7	99.01	-1	-0.5	0	28.5	0.14	100	7931	98.98	25.5
2023-01-16 18:10:00	0	0	0	0	97	4.61	5.91	28.3	74.1	99	-0.9	-0.5	0	28.3	0.14	100	7935	98.97	25.4
2023-01-16 18:15:00	0	0	0	0	95	6.2	7.61	28.3	74	98.99	-0.9	-0.5	0	28.2	0.14	100	7931	98.96	25.3
2023-01-16 18:20:00	0	0	0	0	104	5.59	6.78	28.2	74.4	99	-0.9	-0.4	0	28.2	0.13	100	7932	98.96	25.2
2023-01-16 18:25:00	0	0	0	0	100	5.99	6.89	28.1	73.7	98.99	-0.9	-0.4	0	28.1	0.14	100	7931	98.96	25.2
2023-01-16 18:30:00	0	0	0	0	97	6.58	8.5	28.1	73.4	98.97	-1.1	-0.5	0	28.1	0.14	100	7929	98.94	25.1
2023-01-16 18:35:00	0	0	0	0	101	5.5	6.55	28	74.1	98.97	-1	-0.3	0	28	0.13	100	7928	98.94	25.1
2023-01-16 18:40:00	0	0	0	0	105	4.99	5.97	27.9	74.2	98.96	-1	-0.5	0	27.9	0.13	100	7929	98.94	25
2023-01-16 18:45:00	0	0	0	0	112	5.41	6.44	27.8	74.7	98.96	-1	-0.5	0	27.7	0.13	100	7928	98.92	24.9
2023-01-16 18:50:00	0	0	0	0	114	6.11	7.18	27.6	76	98.94	-1.1	-0.4	0	27.6	0.12	100	7930	98.92	24.9
2023-01-16 18:55:00	0	0	0	0	116	6.46	7.47	27.5	76.7	98.93	-1	-0.5	0	27.5	0.12	100	7928	98.9	24.8
2023-01-16 19:00:00	0	0	0	0	117	6.42	7.65	27.5	76.4	98.92	-1.1	-0.4	0	27.5	0.12	100	7931	98.9	24.8
2023-01-16 19:05:00	0	0	0	0	121	6.13	7	27.5	76.8	98.92	-1	-0.4	0	27.4	0.12	100	7927	98.9	24.8
2023-01-16 19:10:00	0	0	0	0	125	5.84	6.62	27.3	76.9	98.92	-1.1	-0.4	0	27.3	0.12	100	7926	98.89	24.7
2023-01-16 19:15:00	0	0	0	0	118	6.26	7.31	27.4	77.1	98.91	-0.9	-0.6	0	27.4	0.12	100	7926	98.88	24.7
2023-01-16 19:20:00	0	0	0	0	119	6.6	7.63	27.4	77.1	98.9	-1	-0.4	0	27.3	0.12	100	7925	98.87	24.7
2023-01-16 19:25:00	0	0	0	0	136	7.47	8.52	27.2	77.6	98.89	-1	-0.5	0	27.2	0.11	100	7926	98.87	24.6

z6-17454
Records: 8928

Timestamps	Port1															Port7		Port8	
	ATMOS 41 All-in-one Weather Station															Battery		Barometer	
	W/m² Solar Radiation	in Precipitation	Lightning Activity	miles Lightning Distance	° Wind Direction	mph Wind Speed	mph Gust Speed	°F Air Temp.	% Relative Humidity	kPa Atmospheric Pressure	° X-axis Level	° Y-axis Level	in/h Max Precip Rate	°F RH Sensor Temp	kPa VPD	% Battery Percent	mV Battery Voltage	kPa Reference Pressure	°F Logger Temp.
2023-01-16 19:30:00	0	0	0	0	155	6.2	7.16	27.1	78.2	98.89	-1.1	-0.5	0	27.1	0.11	100	7925	98.87	24.6
2023-01-16 19:35:00	0	0	0	0	160	5.57	6.22	27	79	98.88	-0.9	-0.5	0	27	0.1	100	7926	98.85	24.5
2023-01-16 19:40:00	0	0	0	0	166	6.4	7.58	26.9	78.5	98.87	-1	-0.4	0	26.9	0.11	100	7922	98.85	24.4
2023-01-16 19:45:00	0	0	0	0	171	6.55	7.16	26.8	78.9	98.88	-0.9	-0.3	0	26.9	0.1	100	7925	98.85	24.3
2023-01-16 19:50:00	0	0	0	0	169	6.38	7	26.8	78.9	98.88	-1	-0.5	0	26.8	0.1	100	7924	98.85	24.3
2023-01-16 19:55:00	0	0	0	0	170	6.44	7.27	26.8	79	98.87	-0.9	-0.5	0	26.8	0.1	100	7925	98.85	24.2
2023-01-16 20:00:00	0	0	0	0	170	6.62	7.47	26.8	79	98.87	-1	-0.4	0	26.7	0.1	100	7922	98.84	24.2
2023-01-16 20:05:00	0	0	0	0	168	6.6	7.74	26.7	78.9	98.85	-1.1	-0.4	0	26.7	0.1	100	7927	98.83	24.1
2023-01-16 20:10:00	0	0	0	0	161	7.14	8.19	26.8	79	98.85	-0.9	-0.5	0	26.7	0.1	100	7924	98.83	24.1
2023-01-16 20:15:00	0	0	0	0	160	6.82	8.03	26.7	79.1	98.85	-1	-0.4	0	26.7	0.1	100	7923	98.82	24.2
2023-01-16 20:20:00	0	0	0	0	161	6.69	7.87	26.7	79.1	98.84	-1	-0.4	0	26.8	0.1	100	7922	98.82	24.2
2023-01-16 20:25:00	0	0	0	0	173	7.05	8.75	26.7	79.4	98.84	-1.2	-0.5	0	26.7	0.1	100	7922	98.82	24.1
2023-01-16 20:30:00	0	0	0	0	179	7.16	8.43	26.7	79.2	98.84	-1	-0.5	0	26.7	0.1	100	7922	98.82	24.1
2023-01-16 20:35:00	0	0	0	0	176	7.11	8.41	26.8	79	98.83	-1.1	-0.4	0	26.8	0.1	100	7920	98.81	24.1
2023-01-16 20:40:00	0	0	0	0	159	7.07	7.87	26.7	79.2	98.82	-1	-0.5	0	26.7	0.1	100	7921	98.8	24.1
2023-01-16 20:45:00	0	0	0	0	130	8.08	9.31	26.7	79.2	98.82	-0.9	-0.3	0	26.7	0.1	100	7920	98.79	24.1
2023-01-16 20:50:00	0	0	0	0	129	8.77	10.11	26.5	80.5	98.8	-1	-0.4	0	26.5	0.1	100	7919	98.78	24.1
2023-01-16 20:55:00	0	0	0	0	145	7.72	9.26	26.1	81.3	98.8	-1	-0.6	0	26.1	0.09	100	7920	98.78	24
2023-01-16 21:00:00	0	0	0	0	156	7.96	8.77	26.1	81.1	98.79	-1.1	-0.5	0	26.1	0.09	100	7921	98.77	23.9
2023-01-16 21:05:00	0	0	0	0	162	7.96	9.35	26.3	80.5	98.79	-1.1	-0.4	0	26.3	0.09	100	7920	98.78	23.9
2023-01-16 21:10:00	0	0	0	0	163	8.28	9.51	26.3	80.4	98.8	-1	-0.4	0	26.3	0.09	100	7919	98.78	23.9
2023-01-16 21:15:00	0	0	0	0	157	8.59	9.4	26.3	80.5	98.79	-1.1	-0.4	0	26.3	0.09	100	7919	98.77	24
2023-01-16 21:20:00	0	0	0	0	158	8.08	9.31	26.3	80.5	98.78	-1.1	-0.5	0	26.3	0.09	100	7916	98.77	23.9
2023-01-16 21:25:00	0	0	0	0	154	8.01	8.97	26.1	80.7	98.78	-1.1	-0.4	0	26.2	0.09	100	7918	98.76	23.9
2023-01-16 21:30:00	0	0	0	0	158	6.89	8.5	26.1	81.3	98.79	-1	-0.5	0	26.1	0.09	100	7919	98.77	23.8
2023-01-16 21:35:00	0	0	0	0	140	7.52	9.19	25.9	80.6	98.78	-1	-0.5	0	25.9	0.09	100	7919	98.76	23.7
2023-01-16 21:40:00	0	0	0	0	124	8.59	9.71	25.9	80.3	98.77	-1.1	-0.5	0	25.8	0.09	100	7919	98.75	23.6
2023-01-16 21:45:00	0	0	0	0	115	7.76	8.81	25.8	81.5	98.75	-1	-0.5	0	25.7	0.09	100	7916	98.73	23.6
2023-01-16 21:50:00	0	0	0	0	123	8.25	9.48	25.6	80.9	98.75	-1	-0.5	0	25.6	0.09	100	7915	98.73	23.5
2023-01-16 21:55:00	0	0	0	0	110	8.59	9.98	25.7	80.6	98.73	-1.1	-0.4	0	25.7	0.09	100	7919	98.72	23.5
2023-01-16 22:00:00	0	0	0	0	120	8.08	9.53	25.6	80.9	98.73	-1.1	-0.5	0	25.6	0.09	100	7917	98.71	23.4
2023-01-16 22:05:00	0	0	0	0	129	7.74	9.31	25.6	80.9	98.72	-1	-0.5	0	25.6	0.09	100	7915	98.71	23.4
2023-01-16 22:10:00	0	0	0	0	138	6.82	8.14	25.5	82	98.72	-1.1	-0.4	0	25.5	0.08	100	7915	98.7	23.4
2023-01-16 22:15:00	0	0	0	0	136	7.9	9.42	25.5	81.1	98.71	-1	-0.4	0	25.5	0.09	100	7916	98.69	23.4
2023-01-16 22:20:00	0	0	0	0	139	8.7	10.18	25.6	82.3	98.7	-1.1	-0.4	0	25.6	0.08	100	7916	98.68	23.5
2023-01-16 22:25:00	0	0	0	0	137	8.55	9.69	25.6	82.6	98.7	-1.1	-0.4	0	25.6	0.08	100	7915	98.68	23.5
2023-01-16 22:30:00	0	0	0	0	140	7.7	9.15	25.6	82.7	98.69	-1	-0.5	0	25.6	0.08	100	7915	98.68	23.5
2023-01-16 22:35:00	0	0	0	0	132	7.99	9.71	25.6	83.1	98.68	-1	-0.5	0	25.6	0.08	100	7915	98.67	23.5
2023-01-16 22:40:00	0	0	0	0	150	7.76	9.31	25.5	83.2	98.68	-1.1	-0.5	0	25.5	0.08	100	7913	98.66	23.5
2023-01-16 22:45:00	0	0	0	0	149	7.54	8.93	25.6	82.9	98.67	-1.1	-0.5	0	25.6	0.08	100	7914	98.66	23.5
2023-01-16 22:50:00	0	0	0	0	143	7.76	8.86	25.5	83.2	98.66	-1.1	-0.4	0	25.5	0.08	100	7912	98.65	23.5
2023-01-16 22:55:00	0	0	0	0	141	8.3	9.06	25.4	83.6	98.66	-1	-0.4	0	25.4	0.08	100	7914	98.65	23.5
2023-01-16 23:00:00	0	0	0	0	142	8.39	9.6	25.3	84	98.65	-0.9	-0.5	0	25.2	0.07	100	7911	98.64	23.4
2023-01-16 23:05:00	0	0	0	0	136	8.72	9.89	25.1	84.6	98.64	-1.1	-0.6	0	25.1	0.07	100	7912	98.62	23.3
2023-01-16 23:10:00	0	0	0	0	133	8.72	10.11	25	85	98.63	-1	-0.5	0	25	0.07	100	7912	98.61	23.3
2023-01-16 23:15:00	0	0	0	0	124	9.1	10.6	25.1	84.9	98.61	-1.1	-0.4	0	25.1	0.07	100	7912	98.6	23.3
2023-01-16 23:20:00	0	0	0	0	123	9.51	11.36	25	85.6	98.59	-1	-0.4	0	25	0.07	100	7910	98.58	23.3
2023-01-16 23:25:00	0	0	0	0	113	9.6	12.24	25	85.9	98.57	-1	-0.5	0	25	0.06	100	7912	98.56	23.3
2023-01-16 23:30:00	0	0	0	0	117	9.33	10.92	24.9	85.5	98.57	-1.1	-0.4	0	24.9	0.07	100	7909	98.56	23.3
2023-01-16 23:35:00	0	0	0	0	130	8.79	10.13	25	86.9	98.56	-1.1	-0.5	0	25	0.06	100	7908	98.55	23.4
2023-01-16 23:40:00	0	0	0	0	142	8.59	11.14	25.2	86.7	98.56	-1.1	-0.4	0	25.2	0.06	100	7909	98.55	23.5
2023-01-16 23:45:00	0	0	0	0	121	8.99	10.87	25.4	87.6	98.53	-1	-0.5	0	25.4	0.06	100	7909	98.52	23.6
2023-01-16 23:50:00	0	0	0	0	150	5.84	8.41	25.6	87.4	98.54	-1	-0.3	0	25.6	0.06	100	7909	98.53	23.7
2023-01-16 23:55:00	0	0	0	0	159	7.31	9.37	25.5	87.5	98.53	-1.1	-0.5	0	25.5	0.06	100	7909	98.52	23.8
2023-01-17 00:00:00	0	0	0	0	162	8.32	10.11	25.6	87.1	98.52	-1.1	-0.5	0	25.6	0.06	100	7909	98.51	23.9
2023-01-17 00:05:00	0	0	0	0	157	8.81	10	25.6	87.4	98.51	-1	-0.5	0	25.6	0.06	100	7882	98.5	24.1
2023-01-17 00:10:00	0	0	0	0	148	8.48	10.45	25.6	87.7	98.49	-1	-0.5	0	25.6	0.06	100	7876	98.49	24.4
2023-01-17 00:15:00	0	0	0	0	134	8.19	9.75	25.5	87.5	98.47	-1.1	-0.5	0	25.5	0.06	100	7869	98.47	24.4
2023-01-17 00:20:00	0	0	0	0	151	6.98	8.1	25.6	87.8	98.47	-1	-0.4	0	25.6	0.06	100	7884	98.47	24.4
2023-01-17 00:25:00	0	0	0	0	152	7.34	8.16	25.4	87.8	98.46	-1.1	-0.4	0	25.4	0.06	100	7887	98.45	24.2
2023-01-17 00:30:00	0	0	0	0	149	7.38	8.46	25.5	87.5	98.45	-1.1	-0.5	0	25.6	0.06	100	7890	98.44	24.1
2023-01-17 00:35:00	0	0	0	0	137	7.7	8.97	25.5	87.6	98.44	-1	-0.4	0	25.4	0.06	100	7888	98.43	24.1
2023-01-17 00:40:00	0	0	0	0	128	7.83	9.33	25.6	88	98.43	-1	-0.5	0	25.6	0.06	100	7888	98.43	24.1
2023-01-17 00:45:00	0	0	0	0	143	6.64	7.81	25.7	88.4	98.44	-1.1	-0.6	0	25.7	0.05	100	7890	98.43	24.1
2023-01-17 00:50:00	0	0	0	0	128	7.58	8.7	25.8	88.1	98.43	-1	-0.5	0	25.8	0.06	100	7890	98.42	24.1
2023-01-17 00:55:00	0	0	0	0	138	6.35	8.1	25.9	88.3	98.43	-1.1	-0.6	0	25.9	0.06	100	7890	98.42	24.2
2023-01-17 01:00:00	0	0	0	0	126	6.44	7.31	26	86.9	98.42	-1.1	-0.5	0	26	0.06	100	7890	98.41	24.2
2023-01-17 01:05:00	0	0	0	0	141	6.46	7.92	26	85.8	98.42	-1	-0.5	0	26	0.07	100	7890	98.41	24.2
2023-01-17 01:10:00	0	0	0	0	135	6.82	7.72	26	85.8	98.41	-1	-0.5	0	26	0.07	100	7890	98.4	24.1

z6-17454
Records: 8928

Timestamps	Port1															Port7		Port8	
	ATMOS 41 All-in-one Weather Station															Battery		Barometer	
	W/m² Solar Radiation	in Precipitation	Lightning Activity	miles Lightning Distance	° Wind Direction	mph Wind Speed	mph Gust Speed	°F Air Temp.	% Relative Humidity	kPa Atmospheric Pressure	° X-axis Level	° Y-axis Level	in/h Max Precip Rate	°F RH Sensor Temp	kPa VPD	% Battery Percent	mV Battery Voltage	kPa Reference Pressure	°F Logger Temp.
2023-01-17 01:15:00	0	0	0	0	123	6.69	8.05	26	85.8	98.4	-1	-0.5	0	26.1	0.07	100	7890	98.39	24.1
2023-01-17 01:20:00	0	0	0	0	134	5.79	6.67	26.1	84.3	98.4	-1	-0.3	0	26.1	0.08	100	7888	98.39	24
2023-01-17 01:25:00	0	0	0	0	144	6.11	7.87	26	83.6	98.4	-0.9	-0.4	0	26	0.08	100	7890	98.39	23.9
2023-01-17 01:30:00	0	0	0	0	121	7.45	8.7	26	83.3	98.38	-1	-0.5	0	26	0.08	100	7889	98.37	23.8
2023-01-17 01:35:00	0	0	0	0	110	7.56	8.72	25.8	82.5	98.37	-1.1	-0.5	0	25.8	0.08	100	7890	98.36	23.7
2023-01-17 01:40:00	0	0	0	0	106	8.77	9.15	25.7	82.2	98.36	-1.1	-0.4	0	25.7	0.08	100	7890	98.35	23.6
2023-01-17 01:45:00	0	0	0	0	109	7.99	9.51	25.4	81.3	98.36	-1.1	-0.4	0	25.4	0.09	100	7889	98.35	23.3
2023-01-17 01:50:00	0	0	0	0	124	7.58	9.62	25.3	80.5	98.37	-1.1	-0.4	0	25.2	0.09	100	7888	98.36	23.2
2023-01-17 01:55:00	0	0	0	0	127	7.65	9.13	25.3	79.7	98.38	-1.2	-0.4	0	25.3	0.09	100	7888	98.37	23.1
2023-01-17 02:00:00	0	0	0	0	137	6.89	8.46	25.3	79.6	98.38	-1.2	-0.5	0	25.3	0.1	100	7888	98.37	23.1
2023-01-17 02:05:00	0	0	0	0	128	7.18	7.94	25.3	79.7	98.37	-1	-0.4	0	25.3	0.09	100	7888	98.36	23.1
2023-01-17 02:10:00	0	0	0	0	115	8.19	9.78	25.3	79.8	98.35	-1	-0.5	0	25.3	0.09	100	7886	98.34	23
2023-01-17 02:15:00	0	0	0	0	111	7.18	8.66	25.3	80.2	98.36	-1.1	-0.5	0	25.2	0.09	100	7887	98.35	22.9
2023-01-17 02:20:00	0	0	0	0	111	8.63	10.51	25.1	80	98.36	-1.1	-0.4	0	25.1	0.09	100	7887	98.34	22.8
2023-01-17 02:25:00	0	0	0	0	112	8.37	9.46	25	78.6	98.35	-1.1	-0.4	0	25	0.1	100	7887	98.33	22.7
2023-01-17 02:30:00	0	0	0	0	107	8.57	9.57	24.9	78.8	98.33	-1.2	-0.5	0	24.9	0.1	100	7889	98.32	22.6
2023-01-17 02:35:00	0	0	0	0	110	8.46	9.69	24.9	78.8	98.33	-1	-0.5	0	24.9	0.1	100	7886	98.32	22.5
2023-01-17 02:40:00	0	0	0	0	112	9.46	11.54	24.8	79.2	98.31	-1	-0.5	0	24.8	0.09	100	7887	98.3	22.5
2023-01-17 02:45:00	0	0	0	0	127	9.24	10.94	24.8	79.1	98.31	-1.1	-0.5	0	24.8	0.1	100	7886	98.3	22.5
2023-01-17 02:50:00	0	0	0	0	119	8.25	9.57	24.9	78.7	98.3	-1.2	-0.4	0	24.9	0.1	100	7887	98.29	22.5
2023-01-17 02:55:00	0	0	0	0	110	8.75	10.45	24.8	79.2	98.29	-1.1	-0.5	0	24.8	0.09	100	7887	98.28	22.5
2023-01-17 03:00:00	0	0	0	0	110	10.51	12.03	24.8	79.2	98.28	-1.2	-0.5	0	24.8	0.09	100	7887	98.27	22.5
2023-01-17 03:05:00	0	0	0	0	116	10.85	12.41	24.8	79.2	98.27	-0.9	-0.3	0	24.8	0.09	100	7882	98.26	22.5
2023-01-17 03:10:00	0	0	0	0	117	11.25	13.76	24.9	78.7	98.26	-1	-0.5	0	25	0.1	100	7884	98.26	22.7
2023-01-17 03:15:00	0	0	0	0	118	11.18	13.35	25.2	78	98.27	-1	-0.4	0	25.2	0.1	100	7884	98.26	22.9
2023-01-17 03:20:00	0	0	0	0	119	10.54	12.73	25.3	77.4	98.26	-1.1	-0.4	0	25.3	0.11	100	7881	98.25	23
2023-01-17 03:25:00	0	0	0	0	126	9.17	10.58	25.5	78.1	98.24	-0.9	-0.4	0	25.5	0.1	100	7882	98.23	23.2
2023-01-17 03:30:00	0	0	0	0	127	8.48	10.27	25.5	79.1	98.24	-0.9	-0.4	0	25.5	0.1	100	7884	98.23	23.3
2023-01-17 03:35:00	0	0	0	0	134	8.84	10.33	25.6	78.8	98.24	-1	-0.4	0	25.5	0.1	100	7884	98.23	23.4
2023-01-17 03:40:00	0	0	0	0	132	9.66	11.5	25.7	78.5	98.24	-1.2	-0.4	0	25.7	0.1	100	7881	98.22	23.5
2023-01-17 03:45:00	0	0	0	0	139	10.04	11.9	25.8	78	98.23	-1.1	-0.4	0	25.8	0.1	100	7882	98.22	23.6
2023-01-17 03:50:00	0	0	0	0	139	10.2	12.12	26.1	77.1	98.23	-1	-0.5	0	26.1	0.11	100	7881	98.22	23.8
2023-01-17 03:55:00	0	0	0	0	140	10.2	12.19	26.1	77.2	98.22	-1	-0.6	0	26.1	0.11	100	7883	98.21	23.9
2023-01-17 04:00:00	0	0	0	0	138	10.51	11.9	26.1	77	98.2	-1.1	-0.5	0	26.1	0.11	100	7882	98.2	24
2023-01-17 04:05:00	0	0	0	0	131	10.2	11.56	26.2	76.6	98.2	-0.9	-0.4	0	26.2	0.11	100	7883	98.19	24.1
2023-01-17 04:10:00	0	0	0	0	130	9.82	11.59	26.4	76.2	98.2	-1	-0.5	0	26.4	0.12	100	7882	98.18	24.3
2023-01-17 04:15:00	0	0	0	0	121	9.28	11.36	26.6	75.6	98.19	-1.1	-0.4	0	26.6	0.12	100	7882	98.18	24.4
2023-01-17 04:20:00	0	0	0	0	117	8.77	10.38	26.7	75.3	98.19	-0.9	-0.4	0	26.7	0.12	100	7881	98.17	24.6
2023-01-17 04:25:00	0	0	0	0	119	7.94	9.48	26.8	74.9	98.19	-1	-0.4	0	26.8	0.12	100	7882	98.18	24.7
2023-01-17 04:30:00	0	0	0	0	124	10	13.38	27	74.4	98.19	-1	-0.5	0	27	0.13	100	7882	98.17	24.9
2023-01-17 04:35:00	0	0	0	0	107	11.03	13.11	27.1	73.4	98.17	-1	-0.4	0	27.2	0.13	100	7881	98.16	25
2023-01-17 04:40:00	0	0	0	0	109	10.94	13.49	27.2	73.5	98.16	-1	-0.4	0	27.2	0.13	100	7884	98.14	25.2
2023-01-17 04:45:00	0	0	0	0	106	11.88	13.89	27.4	72.8	98.15	-0.9	-0.6	0	27.2	0.14	100	7879	98.13	25.2
2023-01-17 04:50:00	0	0	0	0	113	13.6	15.41	27.5	72.9	98.14	-1.1	-0.4	0	27.5	0.14	100	7881	98.13	25.3
2023-01-17 04:55:00	0	0	0	0	119	12.41	15.61	27.6	72.4	98.14	-1	-0.2	0	27.6	0.14	100	7881	98.13	25.4
2023-01-17 05:00:00	0	0	0	0	124	11.54	14.85	27.6	72.3	98.14	-1	-0.4	0	27.7	0.14	100	7881	98.13	25.6
2023-01-17 05:05:00	0	0	0	0	112	12.15	14.5	27.8	71.8	98.13	-1	-0.6	0	27.8	0.15	100	7881	98.12	25.7
2023-01-17 05:10:00	0	0	0	0	111	12.37	14.56	27.9	71.9	98.12	-0.8	-0.5	0	28	0.15	100	7879	98.11	25.8
2023-01-17 05:15:00	0	0	0	0	110	13.24	15.5	28.1	72.2	98.11	-1.1	-0.5	0	28.1	0.14	100	7879	98.09	26
2023-01-17 05:20:00	0	0	0	0	111	14.88	17.18	28.1	72.4	98.09	-1	-0.6	0	28.1	0.14	100	7879	98.08	26.1
2023-01-17 05:25:00	0	0	0	0	112	14.56	16.8	28.3	72.4	98.08	-1.1	-0.5	0	28.3	0.14	100	7880	98.07	26.2
2023-01-17 05:30:00	0	0	0	0	115	14.09	17.43	28.5	71.6	98.08	-1	-0.4	0	28.5	0.15	100	7878	98.07	26.4
2023-01-17 05:35:00	0	0	0	0	111	14.54	17.92	28.8	72.1	98.07	-0.9	-0.4	0	28.7	0.15	100	7881	98.06	26.6
2023-01-17 05:40:00	0	0	0	0	113	13.04	16.24	28.8	72.7	98.08	-1.1	-0.4	0	28.8	0.15	100	7878	98.07	26.7
2023-01-17 05:45:00	0	0	0	0	119	12.12	15.17	29	72.2	98.08	-1	-0.4	0	29	0.15	100	7879	98.07	26.8
2023-01-17 05:50:00	0	0	0	0	132	11.86	13.8	29	72.4	98.09	-0.9	-0.4	0	29	0.15	100	7881	98.08	27
2023-01-17 05:55:00	0	0	0	0	142	9.6	12.12	29.1	73.6	98.11	-1	-0.4	0	29.1	0.14	100	7879	98.09	27.1
2023-01-17 06:00:00	0	0	0	0	144	8.16	10.96	29.1	74.3	98.11	-0.8	-0.5	0	29.1	0.14	100	7878	98.1	27.2
2023-01-17 06:05:00	0	0	0	0	153	8.84	10.92	29.1	74.3	98.12	-0.8	-0.6	0	29.1	0.14	100	7879	98.1	27.3
2023-01-17 06:10:00	0	0	0	0	151	8.63	10.07	29.2	75	98.12	-1	-0.5	0	29.2	0.14	100	7879	98.11	27.3
2023-01-17 06:15:00	0	0	0	0	153	8.1	10.85	29.2	75.1	98.12	-1	-0.5	0	29.2	0.14	100	7880	98.1	27.4
2023-01-17 06:20:00	0	0	0	0	166	6.31	8.16	29.3	75.1	98.12	-1.1	-0.5	0	29.3	0.14	100	7878	98.11	27.6
2023-01-17 06:25:00	0	0	0	0	160	5.66	6.96	29.3	75.5	98.12	-0.9	-0.5	0	29.3	0.13	100	7877	98.1	27.6
2023-01-17 06:30:00	0	0	0	0	165	5.01	6.49	29.4	76.5	98.11	-1	-0.5	0	29.4	0.13	100	7878	98.1	27.7
2023-01-17 06:35:00	0	0	0	0	164	5.75	7.61	29.3	76.6	98.11	-0.9	-0.5	0	29.3	0.13	100	7877	98.09	27.8
2023-01-17 06:40:00	0	0	0	0	157	6.08	8.84	29.5	76.9	98.1	-0.9	-0.5	0	29.5	0.13	100	7878	98.09	27.9
2023-01-17 06:45:00	0	0	0	0	154	6.31	8.68	29.4	77.7	98.1	-1	-0.5	0	29.5	0.12	100	7878	98.08	27.9
2023-01-17 06:50:00	0	0	0	0	145	6.22	8.14	29.5	77.6	98.08	-1.1	-0.6	0	29.4	0.12	100	7877	98.07	27.9
2023-01-17 06:55:00	0	0	0	0	141	5.46	6.67	29.4	78.2	98.08	-0.9	-0.6	0	29.4	0.12	100	7878	98.06	28

z6-17454
Records: 8928

Timestamps	Port1															Port7		Port8	
	ATMOS 41 All-in-one Weather Station															Battery		Barometer	
	W/m² Solar Radiation	in Precipitation	Lightning Activity	miles Lightning Distance	° Wind Direction	mph Wind Speed	mph Gust Speed	°F Air Temp.	% Relative Humidity	kPa Atmospheric Pressure	° X-axis Level	° Y-axis Level	in/h Max Precip Rate	°F RH Sensor Temp	kPa VPD	% Battery Percent	mV Battery Voltage	kPa Reference Pressure	°F Logger Temp.
2023-01-17 07:00:00	0	0	0	0	144	6.67	8.23	29.4	78.4	98.07	-0.9	-0.5	0	29.4	0.12	100	7876	98.06	28
2023-01-17 07:05:00	0	0	0	0	147	8.48	10.25	29.3	78.9	98.06	-0.9	-0.5	0	29.3	0.12	100	7876	98.06	28.1
2023-01-17 07:10:00	0	0	0	0	144	8.21	9.42	29.3	78.9	98.06	-1	-0.5	0	29.3	0.12	100	7875	98.05	28.1
2023-01-17 07:15:00	0	0	0	0	146	8.77	10.56	29.3	80.5	98.05	-1	-0.5	0	29.3	0.11	100	7874	98.04	28.1
2023-01-17 07:20:00	0	0	0	0	143	9.28	10.56	29.3	80.4	98.05	-1	-0.4	0	29.3	0.11	100	7876	98.04	28.1
2023-01-17 07:25:00	0	0	0	0	145	10.13	12.8	29.4	80.2	98.04	-0.9	-0.6	0	29.4	0.11	100	7874	98.03	28.2
2023-01-17 07:30:00	0	0	0	0	152	10.31	12.15	29.6	81	98.04	-0.9	-0.6	0	29.5	0.11	100	7876	98.03	28.3
2023-01-17 07:35:00	0	0	0	0	153	10.11	11.72	29.6	81.6	98.04	-0.8	-0.5	0	29.6	0.1	100	7873	98.03	28.4
2023-01-17 07:40:00	0.4	0	0	0	155	10.85	13.09	29.7	82.2	98.03	-1	-0.5	0	29.8	0.1	100	7876	98.03	28.5
2023-01-17 07:45:00	1	0	0	0	155	9.57	11.86	29.7	82.5	98.03	-1.1	-0.4	0	29.7	0.1	100	7876	98.02	28.6
2023-01-17 07:50:00	1.8	0	0	0	158	9.62	11.1	29.8	83.1	98.02	-1	-0.5	0	29.8	0.09	100	7876	98.01	28.7
2023-01-17 07:55:00	2.8	0	0	0	157	9.95	12.33	29.9	84.2	98.02	-0.9	-0.4	0	29.9	0.09	100	7873	98.01	28.7
2023-01-17 08:00:00	3.8	0	0	0	157	9.62	11.74	29.9	84.2	98.02	-0.8	-0.5	0	29.9	0.09	100	7875	98.01	28.8
2023-01-17 08:05:00	5.2	0	0	0	155	9.19	11.1	29.9	85.4	98.02	-0.9	-0.5	0	29.9	0.08	100	7874	98.01	28.9
2023-01-17 08:10:00	7	0	0	0	152	9.6	11.07	29.9	85.4	98.02	-1	-0.6	0	29.9	0.08	100	7875	98.01	29
2023-01-17 08:15:00	8.8	0	0	0	146	8.95	11.03	30.2	86.4	98.01	-0.9	-0.5	0	30.2	0.08	100	7873	98	29.1
2023-01-17 08:20:00	10.6	0	0	0	139	10.31	12.03	30.1	86.5	98	-1	-0.5	0	30.2	0.08	100	7873	97.99	29.2
2023-01-17 08:25:00	12.8	0	0	0	140	10.31	12.15	30.2	87.3	97.99	-0.9	-0.6	0	30.2	0.07	100	7871	97.98	29.2
2023-01-17 08:30:00	15.2	0	0	0	137	10.63	12.12	30.3	87.8	97.98	-1	-0.5	0	30.3	0.07	100	7871	97.97	29.3
2023-01-17 08:35:00	17	0	0	0	135	10.42	12.24	30.4	88	97.97	-1	-0.6	0	30.5	0.07	100	7874	97.97	29.4
2023-01-17 08:40:00	20	0	0	0	118	9.22	10.78	30.4	88.7	97.96	-0.9	-0.5	0	30.5	0.07	100	7874	97.95	29.6
2023-01-17 08:45:00	24.6	0	0	0	116	7.58	9.44	30.5	88.7	97.97	-0.8	-0.5	0	30.6	0.06	100	7874	97.96	29.7
2023-01-17 08:50:00	30.6	0	0	0	110	8.79	10	30.6	89.6	97.95	-0.9	-0.5	0	30.7	0.06	100	7871	97.95	29.8
2023-01-17 08:55:00	34.2	0	0	0	114	8.43	9.93	30.6	89.9	97.95	-0.9	-0.4	0	30.7	0.06	100	7873	97.95	29.9
2023-01-17 09:00:00	39.4	0	0	0	124	8.63	10.38	30.6	90.3	97.95	-0.8	-0.5	0	30.7	0.06	100	7871	97.94	30
2023-01-17 09:05:00	42	0	0	0	129	7.09	9.71	30.7	90.7	97.94	-0.9	-0.4	0	30.8	0.05	100	7872	97.94	30.1
2023-01-17 09:10:00	39.4	0	0	0	113	6.82	9.08	30.8	90.9	97.95	-0.9	-0.5	0	31	0.05	100	7872	97.94	30.2
2023-01-17 09:15:00	48	0	0	0	110	8.55	9.69	30.8	91.1	97.93	-0.9	-0.4	0	30.9	0.05	100	7873	97.93	30.3
2023-01-17 09:20:00	40.4	0	0	0	113	8.34	9.46	30.7	91.3	97.93	-0.8	-0.5	0	30.8	0.05	100	7875	97.92	30.3
2023-01-17 09:25:00	46.2	0	0	0	120	7.96	9.28	30.8	91.1	97.92	-0.8	-0.5	0	30.9	0.05	100	7873	97.92	30.3
2023-01-17 09:30:00	41	0	0	0	121	7.38	8.48	30.8	92.3	97.92	-1	-0.6	0	31	0.05	100	7871	97.92	30.3
2023-01-17 09:35:00	34.2	0	0	0	127	6.53	8.55	31	92.4	97.93	-0.8	-0.4	0	31.1	0.04	100	7871	97.92	30.4
2023-01-17 09:40:00	37.2	0	0	0	130	6.55	8.7	31.2	93.1	97.92	-0.9	-0.4	0	31.3	0.04	100	7871	97.92	30.5
2023-01-17 09:45:00	43.2	0	0	0	133	7.67	9.13	31.3	93	97.92	-0.8	-0.6	0	31.4	0.04	100	7871	97.91	30.6
2023-01-17 09:50:00	49.4	0	0	0	134	8.52	10.18	31.4	93.8	97.91	-0.9	-0.4	0	31.6	0.04	100	7871	97.92	30.8
2023-01-17 09:55:00	63.2	0	0	0	135	7.61	9.55	31.6	94.1	97.92	-0.8	-0.5	0	31.8	0.04	100	7874	97.92	30.9
2023-01-17 10:00:00	66.8	0	0	0	131	7.94	10.11	31.7	94.4	97.92	-0.8	-0.5	0	31.9	0.03	100	7873	97.91	31
2023-01-17 10:05:00	69.2	0	0	0	127	7.61	9.1	31.9	93.8	97.91	-0.8	-0.6	0	32.1	0.04	100	7873	97.91	31.1
2023-01-17 10:10:00	70.6	0	0	0	130	7.05	8.28	31.8	94	97.91	-0.7	-0.4	0	32	0.04	100	7874	97.91	31.2
2023-01-17 10:15:00	75	0	0	0	130	7	8.86	31.9	94.4	97.91	-0.8	-0.5	0	32.1	0.03	100	7874	97.9	31.2
2023-01-17 10:20:00	70.2	0	0	0	126	7.05	9.19	32.1	94.7	97.9	-0.9	-0.5	0	32.3	0.03	100	7874	97.9	31.4
2023-01-17 10:25:00	83.8	0	0	0	122	6.44	7.7	32.1	94.5	97.89	-0.7	-0.5	0	32.4	0.03	100	7877	97.89	31.4
2023-01-17 10:30:00	98.4	0	0	0	115	7.07	8.86	32.2	94.9	97.88	-0.8	-0.5	0	32.4	0.03	100	7876	97.88	31.5
2023-01-17 10:35:00	97.6	0	0	0	115	6.4	7.87	32.3	95.3	97.88	-0.9	-0.5	0	32.6	0.03	100	7875	97.88	31.6
2023-01-17 10:40:00	117.2	0	0	0	112	6.89	8.23	32.3	95.6	97.88	-0.7	-0.5	0	32.6	0.03	100	7879	97.87	31.7
2023-01-17 10:45:00	148.6	0	0	0	116	6.2	8.34	32.4	95.8	97.87	-0.7	-0.5	0	32.8	0.03	100	7881	97.87	31.7
2023-01-17 10:50:00	152.6	0	0	0	114	7	10.22	32.5	96.4	97.86	-0.9	-0.5	0	33	0.02	100	7879	97.86	31.9
2023-01-17 10:55:00	113.6	0	0	0	112	8.12	9.17	32.7	95.4	97.85	-0.7	-0.5	0	33.1	0.03	100	7880	97.85	32
2023-01-17 11:00:00	97.2	0.00067	0	0	112	7.36	8.39	32.7	95.5	97.86	-0.8	-0.4	0.04	32.9	0.03	100	7881	97.85	32
2023-01-17 11:05:00	102.8	0.00067	0	0	115	6.31	8.12	32.9	96.1	97.85	-0.7	-0.5	0.04	33.2	0.02	100	7881	97.85	32.1
2023-01-17 11:10:00	115.2	0.00402	0	0	121	6.51	8.32	32.8	96.5	97.84	-0.8	-0.4	0.12	33.1	0.02	100	7881	97.84	32.2
2023-01-17 11:15:00	135	0.00268	0	0	123	7.47	8.5	32.9	96.4	97.83	-0.7	-0.5	0.04	33.2	0.02	100	7884	97.83	32.3
2023-01-17 11:20:00	154.6	0.00201	0	0	122	7.4	8.93	32.9	96.4	97.82	-0.7	-0.5	0.04	33.4	0.02	100	7885	97.82	32.4
2023-01-17 11:25:00	183.6	0.00335	0	0	123	7.2	8.84	33	97.3	97.8	-0.8	-0.5	0.04	33.6	0.02	100	7884	97.81	32.6
2023-01-17 11:30:00	160	0.00268	0	0	135	6.62	8.57	33.4	97.3	97.8	-0.9	-0.6	0.04	33.9	0.02	100	7887	97.81	32.8
2023-01-17 11:35:00	129	0.00268	0	0	149	6.33	9.82	33.4	97.3	97.8	-0.9	-0.5	0.04	33.8	0.02	100	7885	97.8	32.9
2023-01-17 11:40:00	138.2	0.00268	0	0	148	7.27	9.6	33.5	97.2	97.79	-0.7	-0.6	0.04	33.9	0.02	100	7887	97.78	33
2023-01-17 11:45:00	159.4	0.00335	0	0	127	7.11	9.06	33.6	97.4	97.77	-0.8	-0.5	0.04	34.1	0.02	100	7890	97.77	33.1
2023-01-17 11:50:00	174.8	0.00335	0	0	127	7.25	8.77	33.9	97.8	97.77	-0.6	-0.5	0.08	34.4	0.01	100	7891	97.77	33.4
2023-01-17 11:55:00	162.4	0.00201	0	0	138	6.13	7.99	34.2	97.6	97.77	-0.7	-0.5	0.04	34.8	0.02	100	7892	97.77	33.6
2023-01-17 12:00:00	135.4	0.00201	0	0	145	4.27	5.88	34.5	97.6	97.78	-0.8	-0.5	0.04	35.1	0.02	100	7891	97.77	33.9
2023-01-17 12:05:00	128.2	0.00067	0	0	141	4.79	6.26	34.8	97.5	97.76	-0.7	-0.6	0.04	35.4	0.02	100	7891	97.75	34.1
2023-01-17 12:10:00	98.6	0.00067	0	0	124	5.41	6.93	35.2	96.6	97.75	-0.7	-0.5	0.04	35.6	0.02	100	7893	97.74	34.3
2023-01-17 12:15:00	113.2	0	0	0	117	5.17	7	35.3	96.5	97.74	-0.7	-0.6	0	35.6	0.02	100	7896	97.74	34.5
2023-01-17 12:20:00	156.6	0.00067	0	0	111	5.55	6.55	35.4	96.9	97.73	-0.7	-0.5	0.04	35.8	0.02	100	7895	97.72	34.8
2023-01-17 12:25:00	86.4	0	0	0	115	6.24	7.49	35.6	96.2	97.73	-0.7	-0.5	0	36.1	0.03	100	7894	97.73	35.1
2023-01-17 12:30:00	84.4	0	0	0	123	5.86	7.63	35.9	95.4	97.72	-0.6	-0.5	0	36.1	0.03	100	7893	97.72	35.2
2023-01-17 12:35:00	113.8	0	0	0	117	5.61	7.27	35.9	96.1	97.72	-0.8	-0.6	0	36.2	0.03	100	7894	97.71	35.3
2023-01-17 12:40:00	84.6	0	0	0	124	5.46	6.55	36	96.1	97.71	-0.7	-0.5	0	36.3	0.03	100	7894	97.7	35.5

z6-17454
Records: 8928

Timestamps	Port1															Port7		Port8	
	ATMOS 41 All-in-one Weather Station															Battery		Barometer	
	W/m² Solar Radiation	in Precipitation	Lightning Activity	miles Lightning Distance	° Wind Direction	mph Wind Speed	mph Gust Speed	°F Air Temp.	% Relative Humidity	kPa Atmospheric Pressure	° X-axis Level	° Y-axis Level	in/h Max Precip Rate	°F RH Sensor Temp	kPa VPD	% Battery Percent	mV Battery Voltage	kPa Reference Pressure	°F Logger Temp.
2023-01-17 12:45:00	57.6	0	0	0	134	5.77	6.91	36.1	95.7	97.71	-0.7	-0.7	0	36.3	0.03	100	7896	97.7	35.6
2023-01-17 12:50:00	42	0	0	0	139	5.41	6.42	36.1	95.3	97.71	-0.6	-0.6	0	36.2	0.03	100	7893	97.7	35.6
2023-01-17 12:55:00	44.4	0	0	0	135	5.95	7	36.1	95.4	97.7	-0.6	-0.6	0	36.1	0.03	100	7894	97.7	35.6
2023-01-17 13:00:00	44.2	0	0	0	130	5.66	6.8	36.1	95.7	97.7	-0.6	-0.6	0	36.2	0.03	100	7894	97.69	35.6
2023-01-17 13:05:00	33.8	0	0	0	130	5.7	6.53	36.1	95.8	97.69	-0.6	-0.6	0	36.2	0.03	100	7891	97.68	35.7
2023-01-17 13:10:00	43.6	0	0	0	124	5.64	6.87	36.1	96.1	97.68	-0.7	-0.6	0	36.2	0.03	100	7891	97.67	35.7
2023-01-17 13:15:00	50.8	0	0	0	111	5.01	7.16	36.2	96.4	97.68	-0.7	-0.5	0	36.3	0.03	100	7891	97.67	35.8
2023-01-17 13:20:00	53.2	0	0	0	114	6.38	7.36	36.2	96.8	97.67	-0.6	-0.5	0	36.4	0.02	100	7891	97.67	35.9
2023-01-17 13:25:00	47.2	0	0	0	107	7.25	8.59	36.4	96.5	97.66	-0.6	-0.6	0	36.5	0.03	100	7892	97.65	35.9
2023-01-17 13:30:00	68	0	0	0	105	7.02	7.78	36.2	96.7	97.65	-0.6	-0.5	0	36.4	0.02	100	7891	97.64	36
2023-01-17 13:35:00	50.2	0.00067	0	0	104	6.38	7.34	36.5	97.1	97.65	-0.7	-0.5	0.04	36.6	0.02	100	7891	97.64	36.1
2023-01-17 13:40:00	49.4	0	0	0	104	6.58	7.43	36.5	97.1	97.64	-0.6	-0.6	0	36.6	0.02	100	7890	97.64	36.2
2023-01-17 13:45:00	31	0	0	0	103	6.15	7.09	36.5	96.8	97.65	-0.7	-0.4	0	36.6	0.02	100	7893	97.64	36.2
2023-01-17 13:50:00	42.8	0	0	0	97	5.88	7.11	36.6	96.8	97.64	-0.8	-0.5	0	36.8	0.02	100	7890	97.63	36.2
2023-01-17 13:55:00	52	0	0	0	101	6.29	7.23	36.6	96.7	97.63	-0.6	-0.4	0	36.7	0.02	100	7892	97.63	36.2
2023-01-17 14:00:00	29	0	0	0	108	5.1	6.49	36.6	96.8	97.64	-0.7	-0.4	0	36.7	0.02	100	7889	97.64	36.3
2023-01-17 14:05:00	16.8	0	0	0	128	2.84	3.74	36.5	97	97.66	-0.7	-0.6	0	36.7	0.02	100	7892	97.65	36.3
2023-01-17 14:10:00	17.6	0	0	0	127	3.4	4.25	36.5	97	97.66	-0.7	-0.6	0	36.6	0.02	100	7889	97.65	36.2
2023-01-17 14:15:00	38.4	0.0067	0	0	113	4.54	5.46	36.5	97.1	97.65	-0.6	-0.6	0.161	36.6	0.02	100	7890	97.64	36.2
2023-01-17 14:20:00	58.4	0.01005	0	0	107	5.17	6.17	36.5	97.5	97.64	-0.7	-0.5	0.161	36.8	0.02	100	7890	97.63	36.3
2023-01-17 14:25:00	41.2	0.00201	0	0	117	4.74	6.17	36.6	97.4	97.64	-0.7	-0.6	0.04	36.8	0.02	100	7890	97.64	36.4
2023-01-17 14:30:00	28.4	0.00335	0	0	115	5.03	6.08	36.6	97.4	97.64	-0.6	-0.6	0.08	36.7	0.02	100	7889	97.64	36.4
2023-01-17 14:35:00	38.8	0.00067	0	0	108	5.39	6.26	36.6	97.6	97.64	-0.6	-0.6	0.04	36.7	0.02	100	7887	97.63	36.4
2023-01-17 14:40:00	27	0	0	0	108	5.91	8.08	36.7	97.8	97.64	-0.7	-0.4	0	36.7	0.02	100	7887	97.63	36.4
2023-01-17 14:45:00	16.8	0	0	0	111	5.73	6.82	36.7	97.6	97.64	-0.7	-0.5	0	36.8	0.02	100	7888	97.63	36.3
2023-01-17 14:50:00	16	0.00067	0	0	109	6.22	7.14	36.6	97.6	97.64	-0.7	-0.5	0.04	36.7	0.02	100	7887	97.63	36.3
2023-01-17 14:55:00	18.4	0	0	0	108	6.8	7.94	36.6	97.9	97.63	-0.7	-0.4	0	36.7	0.02	100	7887	97.62	36.2
2023-01-17 15:00:00	14.4	0	0	0	112	6.96	8.3	36.6	98.2	97.63	-0.6	-0.5	0	36.6	0.01	100	7887	97.63	36.2
2023-01-17 15:05:00	10.2	0	0	0	111	6.58	7.78	36.6	97.8	97.64	-0.6	-0.5	0	36.7	0.02	100	7887	97.64	36.2
2023-01-17 15:10:00	16	0	0	0	111	4.52	6.69	36.6	98	97.65	-0.7	-0.5	0	36.7	0.01	100	7885	97.65	36.2
2023-01-17 15:15:00	23.4	0	0	0	105	5.21	5.95	36.6	98.2	97.65	-0.7	-0.6	0	36.6	0.01	100	7887	97.65	36.2
2023-01-17 15:20:00	27.6	0	0	0	104	5.61	6.38	36.6	98	97.66	-0.6	-0.5	0	36.7	0.01	100	7883	97.65	36.2
2023-01-17 15:25:00	18.6	0	0	0	101	4.72	5.77	36.7	98	97.66	-0.7	-0.4	0	36.7	0.01	100	7884	97.65	36.3
2023-01-17 15:30:00	23.2	0	0	0	104	3.6	5.57	36.7	98	97.66	-0.6	-0.5	0	36.8	0.01	100	7881	97.66	36.3
2023-01-17 15:35:00	28.2	0	0	0	118	4.38	5.35	36.6	98.3	97.67	-0.7	-0.5	0	36.8	0.01	100	7884	97.67	36.3
2023-01-17 15:40:00	29.6	0	0	0	122	5.06	6.02	36.6	98.3	97.67	-0.6	-0.5	0	36.8	0.01	100	7885	97.67	36.4
2023-01-17 15:45:00	32.8	0	0	0	112	5.35	6.29	36.7	98.7	97.68	-0.7	-0.4	0	36.8	0.01	100	7886	97.67	36.4
2023-01-17 15:50:00	35	0	0	0	113	6.38	7.76	36.8	98.6	97.67	-0.6	-0.5	0	36.9	0.01	100	7880	97.66	36.4
2023-01-17 15:55:00	23.4	0	0	0	124	6.46	7.58	36.8	98.4	97.67	-0.6	-0.6	0	36.9	0.01	100	7881	97.67	36.5
2023-01-17 16:00:00	19	0	0	0	125	5.7	6.53	36.8	98.2	97.68	-0.7	-0.5	0	36.9	0.01	100	7882	97.68	36.5
2023-01-17 16:05:00	15.8	0	0	0	140	5.64	6.51	36.9	98.4	97.69	-0.6	-0.5	0	36.9	0.01	100	7883	97.69	36.5
2023-01-17 16:10:00	14.8	0	0	0	151	5.01	6.26	36.9	98.4	97.69	-0.7	-0.6	0	36.9	0.01	100	7881	97.68	36.4
2023-01-17 16:15:00	18.2	0	0	0	136	5.28	6.4	36.9	98.4	97.69	-0.8	-0.5	0	36.9	0.01	100	7883	97.69	36.5
2023-01-17 16:20:00	32.8	0	0	0	136	5.68	6.6	36.9	98.1	97.69	-0.6	-0.5	0	37	0.01	100	7882	97.68	36.5
2023-01-17 16:25:00	32.4	0	0	0	136	6.53	7.83	37	98.1	97.69	-0.7	-0.5	0	37.1	0.01	100	7881	97.69	36.6
2023-01-17 16:30:00	25.4	0	0	0	127	6.22	7.49	37	98.7	97.68	-0.7	-0.5	0	37.1	0.01	100	7883	97.68	36.6
2023-01-17 16:35:00	12.6	0	0	0	138	6.06	6.89	37	98.5	97.69	-0.6	-0.5	0	37.1	0.01	100	7880	97.69	36.6
2023-01-17 16:40:00	7.6	0	0	0	142	7.16	8.79	37	98.3	97.68	-0.6	-0.6	0	37	0.01	100	7880	97.67	36.5
2023-01-17 16:45:00	4.2	0	0	0	142	7.65	8.59	37	98	97.68	-0.7	-0.6	0	37	0.01	100	7880	97.67	36.3
2023-01-17 16:50:00	1.8	0	0	0	149	6.51	8.52	36.9	98.1	97.68	-0.6	-0.5	0	36.9	0.01	100	7879	97.68	36.3
2023-01-17 16:55:00	0.4	0	0	0	149	6.96	7.74	36.8	98.3	97.68	-0.7	-0.5	0	36.8	0.01	100	7878	97.68	36.3
2023-01-17 17:00:00	0	0	0	0	148	7.7	9.22	37	98.5	97.68	-0.5	-0.4	0	37	0.01	100	7881	97.67	36.3
2023-01-17 17:05:00	0	0	0	0	152	8.39	9.62	37	98.4	97.68	-0.7	-0.5	0	37	0.01	100	7878	97.68	36.4
2023-01-17 17:10:00	0	0	0	0	144	8.59	9.69	37.1	98.8	97.67	-0.8	-0.4	0	37.1	0.01	100	7879	97.67	36.5
2023-01-17 17:15:00	0	0	0	0	151	8.23	9.66	37.3	98.7	97.68	-0.7	-0.6	0	37.3	0.01	100	7879	97.68	36.5
2023-01-17 17:20:00	0	0	0	0	148	8.59	10.18	37.3	98.5	97.68	-0.6	-0.5	0	37.3	0.01	100	7879	97.68	36.6
2023-01-17 17:25:00	0	0	0	0	149	7.78	8.7	37.3	99.1	97.69	-0.6	-0.6	0	37.3	0.01	100	7878	97.68	36.6
2023-01-17 17:30:00	0	0	0	0	152	7.43	8.88	37.3	99	97.69	-0.8	-0.5	0	37.3	0.01	100	7879	97.68	36.6
2023-01-17 17:35:00	0	0	0	0	155	7.07	7.74	37.4	98.9	97.69	-0.6	-0.5	0	37.4	0.01	100	7878	97.68	36.6
2023-01-17 17:40:00	0	0	0	0	157	7.58	8.37	37.4	99	97.68	-0.6	-0.6	0	37.4	0.01	100	7876	97.68	36.7
2023-01-17 17:45:00	0	0	0	0	156	8.23	9.37	37.7	99.3	97.69	-0.7	-0.6	0	37.7	0.01	100	7880	97.68	36.8
2023-01-17 17:50:00	0	0	0	0	150	7.49	9.4	37.9	99.2	97.68	-0.7	-0.4	0	37.9	0.01	100	7877	97.67	37
2023-01-17 17:55:00	0	0	0	0	150	6.67	7.72	38	99.1	97.69	-0.6	-0.5	0	38	0.01	100	7874	97.68	37.1
2023-01-17 18:00:00	0	0	0	0	142	6.24	7.47	38.1	99.3	97.69	-0.7	-0.5	0	38.1	0.01	100	7878	97.68	37.2
2023-01-17 18:05:00	0	0	0	0	137	6.87	7.56	38.3	99.2	97.69	-0.5	-0.6	0	38.3	0.01	100	7876	97.68	37.3
2023-01-17 18:10:00	0	0	0	0	131	6.85	7.72	38.4	99.1	97.69	-0.5	-0.5	0	38.4	0.01	100	7875	97.68	37.4
2023-01-17 18:15:00	0	0	0	0	137	6.73	7.56	38.6	99.3	97.69	-0.6	-0.5	0	38.6	0.01	100	7876	97.68	37.5
2023-01-17 18:20:00	0	0	0	0	138	7.43	8.39	38.5	99.8	97.69	-0.6	-0.4	0	38.5	0	100	7874	97.68	37.6
2023-01-17 18:25:00	0	0	0	0	142	7.99	9.17	38.7	99.2	97.68	-0.7	-0.5	0	38.6	0.01	100	7875	97.68	37.7

z6-17454
Records: 8928

Timestamps	Port1															Port7		Port8	
	ATMOS 41 All-in-one Weather Station															Battery		Barometer	
	W/m² Solar Radiation	in Precipitation	Lightning Activity	miles Lightning Distance	° Wind Direction	mph Wind Speed	mph Gust Speed	°F Air Temp.	% Relative Humidity	kPa Atmospheric Pressure	° X-axis Level	° Y-axis Level	in/h Max Precip Rate	°F RH Sensor Temp	kPa VPD	% Battery Percent	mV Battery Voltage	kPa Reference Pressure	°F Logger Temp.
2023-01-17 18:30:00	0	0	0	0	146	7.54	8.43	38.6	99.4	97.69	-0.6	-0.7	0	38.5	0	100	7873	97.68	37.7
2023-01-17 18:35:00	0	0	0	0	141	7.85	8.61	38.6	99	97.69	-0.6	-0.5	0	38.6	0.01	100	7873	97.68	37.7
2023-01-17 18:40:00	0	0	0	0	149	7.27	8.34	38.5	98.7	97.69	-0.6	-0.6	0	38.5	0.01	100	7875	97.68	37.6
2023-01-17 18:45:00	0	0	0	0	159	6.49	7.74	38.5	98.8	97.7	-0.6	-0.5	0	38.5	0.01	100	7873	97.69	37.6
2023-01-17 18:50:00	0	0	0	0	150	7.85	9.86	38.4	99.2	97.69	-0.7	-0.5	0	38.4	0.01	100	7877	97.67	37.6
2023-01-17 18:55:00	0	0	0	0	150	6.98	8.28	38.4	98.6	97.69	-0.4	-0.5	0	38.4	0.01	100	7874	97.69	37.6
2023-01-17 19:00:00	0	0	0	0	152	7.16	8.01	38.5	99	97.69	-0.6	-0.6	0	38.5	0.01	100	7875	97.68	37.6
2023-01-17 19:05:00	0	0	0	0	157	7.78	8.55	38.6	99.1	97.68	-0.7	-0.6	0	38.7	0.01	100	7874	97.68	37.7
2023-01-17 19:10:00	0	0	0	0	160	8.12	9.71	38.8	98.8	97.69	-0.6	-0.7	0	38.7	0.01	100	7873	97.69	37.7
2023-01-17 19:15:00	0	0	0	0	165	7.45	9.37	38.9	99.1	97.7	-0.6	-0.6	0	38.9	0.01	100	7874	97.69	37.8
2023-01-17 19:20:00	0	0	0	0	164	6.51	7.38	39	99.2	97.7	-0.6	-0.4	0	39	0.01	100	7871	97.69	38
2023-01-17 19:25:00	0	0	0	0	171	5.66	7.23	39.1	99.3	97.71	-0.6	-0.6	0	39.1	0.01	100	7871	97.7	38.2
2023-01-17 19:30:00	0	0	0	0	188	4.25	5.84	39.3	99.2	97.72	-0.4	-0.5	0	39.3	0.01	100	7871	97.72	38.4
2023-01-17 19:35:00	0	0	0	0	172	5.41	6.71	39.4	99.7	97.73	-0.5	-0.6	0	39.4	0	100	7871	97.72	38.5
2023-01-17 19:40:00	0	0.00067	0	0	169	6.93	8.7	39.6	99.4	97.73	-0.5	-0.5	0.04	39.6	0	100	7871	97.72	38.7
2023-01-17 19:45:00	0	0.00469	0	0	175	5.44	6.51	39.7	99.5	97.74	-0.5	-0.4	0.12	39.7	0	100	7872	97.73	38.8
2023-01-17 19:50:00	0	0.00134	0	0	178	6.4	9.37	39.9	99.7	97.73	-0.7	-0.5	0.04	40	0	100	7871	97.72	39.1
2023-01-17 19:55:00	0	0.00134	0	0	180	6.29	8.46	40.5	99.2	97.73	-0.5	-0.5	0.04	40.5	0.01	100	7870	97.72	39.6
2023-01-17 20:00:00	0	0.00067	0	0	166	6.31	8.05	40.8	99.4	97.74	-0.4	-0.6	0.04	40.7	0	100	7869	97.73	39.7
2023-01-17 20:05:00	0	0	0	0	166	5.66	6.58	40.6	99.3	97.73	-0.5	-0.6	0	40.6	0.01	100	7869	97.72	39.6
2023-01-17 20:10:00	0	0	0	0	171	5.66	6.91	40.5	98.8	97.73	-0.6	-0.6	0	40.5	0.01	100	7869	97.72	39.5
2023-01-17 20:15:00	0	0	0	0	180	6.38	8.68	40.8	99	97.74	-0.5	-0.6	0	40.8	0.01	100	7872	97.73	39.7
2023-01-17 20:20:00	0	0	0	0	184	6.06	8.7	41.1	98.8	97.75	-0.5	-0.4	0	41.1	0.01	100	7869	97.74	40.1
2023-01-17 20:25:00	0	0	0	0	190	6.13	9.86	41.4	99.1	97.75	-0.5	-0.5	0	41.3	0.01	100	7869	97.73	40.3
2023-01-17 20:30:00	0	0	0	0	194	6.49	8.77	41.8	99	97.75	-0.5	-0.4	0	41.8	0.01	100	7873	97.73	40.7
2023-01-17 20:35:00	0	0	0	0	201	6.85	9.51	42.1	99	97.75	-0.5	-0.6	0	42.1	0.01	100	7868	97.73	41.1
2023-01-17 20:40:00	0	0	0	0	197	7.9	11.39	42.4	98.6	97.75	-0.6	-0.6	0	42.4	0.01	100	7870	97.74	41.3
2023-01-17 20:45:00	0	0	0	0	199	9.31	13.78	42.7	98.3	97.75	-0.4	-0.4	0	42.7	0.02	100	7868	97.74	41.6
2023-01-17 20:50:00	0	0	0	0	208	9.69	13.82	43.1	97.5	97.76	-0.5	-0.3	0	43.1	0.02	100	7871	97.74	42
2023-01-17 20:55:00	0	0	0	0	222	9.46	16.02	43.3	96.8	97.75	-0.6	-0.6	0	43.3	0.03	100	7869	97.74	42.3
2023-01-17 21:00:00	0	0	0	0	225	11.39	16.15	43.7	95.4	97.75	-0.5	-0.3	0	43.7	0.04	100	7871	97.74	42.6
2023-01-17 21:05:00	0	0	0	0	231	11.07	19.19	43.9	94.3	97.76	-0.3	-0.6	0	43.9	0.06	100	7871	97.74	42.9
2023-01-17 21:10:00	0	0	0	0	231	8.93	15.03	44.1	94	97.76	-0.3	-0.5	0	44.1	0.06	100	7871	97.75	43
2023-01-17 21:15:00	0	0	0	0	230	10.85	16.06	44.1	92.8	97.76	-0.3	-0.6	0	44.1	0.07	100	7871	97.74	43.1
2023-01-17 21:20:00	0	0	0	0	235	10.2	14.74	44.3	92.2	97.76	-0.4	-0.4	0	44.3	0.08	100	7868	97.74	43.3
2023-01-17 21:25:00	0	0	0	0	229	10.78	18.07	44.3	91.9	97.76	-0.4	-0.5	0	44.3	0.08	100	7869	97.74	43.4
2023-01-17 21:30:00	0	0	0	0	228	10.87	18.54	44.2	91.1	97.76	-0.3	-0.7	0	44.2	0.09	100	7868	97.74	43.4
2023-01-17 21:35:00	0	0	0	0	228	11.23	15.43	44.4	90.6	97.76	-0.1	-0.4	0	44.4	0.09	100	7869	97.74	43.5
2023-01-17 21:40:00	0	0	0	0	235	9.01	14.14	44.4	90.5	97.76	-0.5	-0.7	0	44.4	0.09	100	7866	97.74	43.6
2023-01-17 21:45:00	0	0	0	0	227	13.49	18.86	44.4	89.8	97.76	-0.7	-0.4	0	44.4	0.1	100	7871	97.74	43.5
2023-01-17 21:50:00	0	0	0	0	233	12.44	21.56	44.3	88.9	97.76	-0.5	-0.4	0	44.3	0.11	100	7869	97.75	43.6
2023-01-17 21:55:00	0	0	0	0	233	10.49	15.03	44.2	88.9	97.76	-0.5	-0.5	0	44.3	0.11	100	7866	97.74	43.5
2023-01-17 22:00:00	0	0	0	0	235	10.47	16.04	44.2	88.4	97.76	-0.4	-0.5	0	44.2	0.11	100	7866	97.74	43.5
2023-01-17 22:05:00	0	0	0	0	238	9.95	14.03	44.1	88.6	97.76	-0.4	-0.7	0	44.1	0.11	100	7870	97.74	43.4
2023-01-17 22:10:00	0	0	0	0	241	9.15	14.72	44	88.4	97.76	-0.6	-0.5	0	44	0.11	100	7866	97.74	43.4
2023-01-17 22:15:00	0	0	0	0	236	11.3	17.05	43.9	88.4	97.76	-0.5	-0.8	0	43.9	0.11	100	7868	97.75	43.3
2023-01-17 22:20:00	0	0	0	0	239	8.7	12.62	43.8	88.5	97.76	-0.6	-0.4	0	43.8	0.11	100	7867	97.75	43.2
2023-01-17 22:25:00	0	0	0	0	242	8.79	12.86	43.6	88.4	97.77	-0.6	-0.6	0	43.6	0.11	100	7865	97.75	43
2023-01-17 22:30:00	0	0	0	0	251	7.96	12.41	43.5	88.7	97.77	-0.4	-0.5	0	43.5	0.11	100	7867	97.75	42.9
2023-01-17 22:35:00	0	0	0	0	251	7.14	9.84	43.4	88.7	97.77	-0.5	-0.5	0	43.4	0.11	100	7867	97.76	42.8
2023-01-17 22:40:00	0	0	0	0	250	7.81	12.35	43.2	88.9	97.78	-0.5	-0.5	0	43.2	0.11	100	7867	97.77	42.7
2023-01-17 22:45:00	0	0	0	0	244	8.75	13.35	43.2	88.7	97.79	-0.4	-0.5	0	43.2	0.11	100	7866	97.77	42.7
2023-01-17 22:50:00	0	0	0	0	254	8.79	15.84	43.1	88.8	97.79	-0.5	-0.7	0	43.1	0.11	100	7865	97.77	42.7
2023-01-17 22:55:00	0	0	0	0	255	9.26	13.09	43.2	88.6	97.79	-0.4	-0.7	0	43.3	0.11	100	7865	97.78	42.7
2023-01-17 23:00:00	0	0	0	0	258	9.95	13.4	43.2	88.4	97.79	-0.4	-0.9	0	43.2	0.11	100	7866	97.78	42.7
2023-01-17 23:05:00	0	0	0	0	256	8.52	13.42	43.2	88.5	97.8	-0.4	-0.6	0	43.2	0.11	100	7864	97.78	42.6
2023-01-17 23:10:00	0	0	0	0	257	9.22	17	43.1	88.8	97.8	-0.2	-0.7	0	43.1	0.11	100	7864	97.79	42.4
2023-01-17 23:15:00	0	0	0	0	255	10.13	15.84	42.8	88.8	97.81	-1.1	-0.5	0	42.8	0.1	100	7864	97.79	42.2
2023-01-17 23:20:00	0	0.00268	0	0	260	12.66	18.43	42.7	89.2	97.82	-0.8	-0.6	0.04	42.7	0.1	100	7863	97.8	42.1
2023-01-17 23:25:00	0	0.00268	0	0	265	11.99	21.25	42.5	89.8	97.82	-0.4	-0.3	0.04	42.4	0.09	100	7864	97.81	41.8
2023-01-17 23:30:00	0	0.00335	0	0	256	9.69	15.73	42.2	90.8	97.82	-0.6	-1	0.08	42.2	0.08	100	7863	97.8	41.6
2023-01-17 23:35:00	0	0.00335	0	0	257	13.38	19.01	42	91.2	97.82	-0.8	-0.4	0.08	42	0.08	100	7862	97.8	41.4
2023-01-17 23:40:00	0	0.00134	0	0	258	13.87	22.19	41.6	91.4	97.81	-0.5	-0.4	0.04	41.6	0.08	100	7861	97.81	41.2
2023-01-17 23:45:00	0	0	0	0	257	11.56	16.98	41.4	91.6	97.83	-0.4	-0.6	0	41.4	0.07	100	7862	97.81	41.1
2023-01-17 23:50:00	0	0	0	0	258	12.86	20.65	41.2	91.9	97.83	-0.4	-0.4	0	41.2	0.07	100	7862	97.82	41
2023-01-17 23:55:00	0	0	0	0	249	14.63	22.7	41.1	91.9	97.82	-1.3	-0.6	0	41.1	0.07	100	7860	97.82	40.8
2023-01-18 00:00:00	0	0	0	0	257	12.73	18.99	41.1	92	97.83	-0.6	-0.5	0	41.1	0.07	100	7864	97.81	40.7
2023-01-18 00:05:00	0	0	0	0	254	12.24	21.32	40.9	92.2	97.83	-0.7	-0.4	0	40.9	0.07	100	7840	97.82	40.7
2023-01-18 00:10:00	0	0	0	0	249	11.5	17.29	40.8	92.6	97.83	-0.3	-0.6	0	40.8	0.06	100	7833	97.82	40.9

z6-17454
Records: 8928

Timestamps	Port1															Port7		Port8	
	ATMOS 41 All-in-one Weather Station															Battery		Barometer	
	W/m² Solar Radiation	in Precipitation	Lightning Activity	miles Lightning Distance	° Wind Direction	mph Wind Speed	mph Gust Speed	°F Air Temp.	% Relative Humidity	kPa Atmospheric Pressure	° X-axis Level	° Y-axis Level	in/h Max Precip Rate	°F RH Sensor Temp	kPa VPD	% Battery Percent	mV Battery Voltage	kPa Reference Pressure	°F Logger Temp.
2023-01-18 00:15:00	0	0	0	0	251	11.63	17.6	40.6	93.2	97.83	-0.5	-0.5	0	40.6	0.06	100	7833	97.82	40.8
2023-01-18 00:20:00	0	0	0	0	256	12.57	25.93	40.5	92.9	97.83	-0.4	-0.5	0	40.5	0.06	100	7846	97.83	40.6
2023-01-18 00:25:00	0	0	0	0	252	14.12	21.3	40.4	93.6	97.83	-0.3	-0.7	0	40.4	0.05	100	7847	97.83	40.3
2023-01-18 00:30:00	0	0	0	0	254	9.4	12.84	40.2	93.5	97.84	-0.4	-0.6	0	40.2	0.05	100	7847	97.83	40.1
2023-01-18 00:35:00	0	0	0	0	247	12.33	20.04	40.1	93.9	97.84	-0.5	-0.4	0	40.1	0.05	100	7845	97.83	39.9
2023-01-18 00:40:00	0	0	0	0	257	9.69	16.22	40	94.3	97.84	-0.5	-0.5	0	40.1	0.05	100	7845	97.83	39.8
2023-01-18 00:45:00	0	0	0	0	257	12.8	20.31	40	94.3	97.84	-0.5	-0.6	0	40	0.05	100	7845	97.83	39.6
2023-01-18 00:50:00	0	0	0	0	257	10.13	13.98	39.9	94.4	97.84	-0.5	-0.7	0	39.9	0.05	100	7845	97.83	39.6
2023-01-18 00:55:00	0	0.00067	0	0	258	11.27	18.37	39.8	94.9	97.84	-0.7	-0.6	0.04	39.8	0.04	100	7848	97.83	39.5
2023-01-18 01:00:00	0	0.00067	0	0	254	10.76	18.28	39.8	95.2	97.85	-0.5	-0.5	0.04	39.8	0.04	100	7844	97.83	39.4
2023-01-18 01:05:00	0	0	0	0	255	12.35	18.92	39.7	95.4	97.85	-0.5	-0.5	0	39.7	0.04	100	7845	97.83	39.3
2023-01-18 01:10:00	0	0	0	0	255	12.41	19.66	39.7	95.5	97.85	-0.3	-0.6	0	39.7	0.04	100	7845	97.84	39.3
2023-01-18 01:15:00	0	0	0	0	258	11.12	16.53	39.6	95.7	97.86	-0.5	-0.4	0	39.6	0.04	100	7845	97.85	39.2
2023-01-18 01:20:00	0	0.00067	0	0	263	11.43	18.37	39.6	95.9	97.86	-0.8	-0.6	0.04	39.6	0.03	100	7846	97.85	39.1
2023-01-18 01:25:00	0	0	0	0	261	10.27	14.58	39.6	95.7	97.87	-0.8	-0.2	0	39.6	0.04	100	7844	97.86	39.1
2023-01-18 01:30:00	0	0	0	0	256	10.87	15.97	39.6	95.6	97.87	-0.6	-0.5	0	39.6	0.04	100	7846	97.86	39
2023-01-18 01:35:00	0	0	0	0	259	11.48	19.04	39.6	95.6	97.88	-0.6	-0.6	0	39.6	0.04	100	7843	97.87	39
2023-01-18 01:40:00	0	0	0	0	257	10.98	17.74	39.6	94.9	97.89	-0.5	-0.4	0	39.6	0.04	100	7843	97.88	39
2023-01-18 01:45:00	0	0	0	0	251	10.02	17.43	39.7	94.4	97.89	-0.7	-0.4	0	39.7	0.05	100	7844	97.88	39
2023-01-18 01:50:00	0	0	0	0	257	9.64	14.56	39.6	94.3	97.89	-0.6	-0.7	0	39.6	0.05	100	7843	97.88	39
2023-01-18 01:55:00	0	0	0	0	255	8.16	12.44	39.6	93.5	97.9	-0.6	-0.4	0	39.6	0.05	100	7841	97.89	38.9
2023-01-18 02:00:00	0	0	0	0	255	10.45	15.35	39.6	93.6	97.92	-0.8	-0.6	0	39.6	0.05	100	7846	97.91	38.9
2023-01-18 02:05:00	0	0	0	0	261	10.67	20.31	39.6	92.9	97.93	-0.5	-0.4	0	39.6	0.06	100	7843	97.92	38.9
2023-01-18 02:10:00	0	0	0	0	263	10.45	17.02	39.6	92.8	97.94	-0.5	-0.6	0	39.6	0.06	100	7841	97.93	38.9
2023-01-18 02:15:00	0	0	0	0	261	9.4	15.3	39.5	92.3	97.95	-0.6	-0.6	0	39.5	0.06	100	7842	97.94	38.8
2023-01-18 02:20:00	0	0	0	0	257	9.15	12.62	39.4	92.8	97.96	-0.5	-0.7	0	39.4	0.06	100	7842	97.95	38.8
2023-01-18 02:25:00	0	0	0	0	261	11.34	17.18	39.3	92.3	97.97	-0.6	-0.5	0	39.3	0.06	100	7842	97.96	38.8
2023-01-18 02:30:00	0	0	0	0	256	11.88	16.96	39.3	91.8	97.97	-0.5	-0.4	0	39.3	0.07	100	7842	97.96	38.8
2023-01-18 02:35:00	0	0	0	0	264	12.26	17.92	39.3	92.5	97.98	-0.5	-0.7	0	39.3	0.06	100	7843	97.97	38.8
2023-01-18 02:40:00	0	0	0	0	267	11.68	17.36	39.4	92.6	97.98	-0.5	-0.5	0	39.4	0.06	100	7841	97.97	38.7
2023-01-18 02:45:00	0	0	0	0	261	12.59	18.39	39.3	92	97.98	-0.8	-0.7	0	39.3	0.07	100	7840	97.97	38.7
2023-01-18 02:50:00	0	0	0	0	266	11.03	17.25	39.2	92.4	97.99	-0.7	-0.5	0	39.2	0.06	100	7841	97.98	38.7
2023-01-18 02:55:00	0	0	0	0	265	11.48	17.09	39.2	92.4	98	-0.7	-0.6	0	39.2	0.06	100	7841	97.98	38.6
2023-01-18 03:00:00	0	0	0	0	262	13.44	20.78	39.1	92.3	98	-0.8	-0.6	0	39.1	0.06	100	7840	97.99	38.6
2023-01-18 03:05:00	0	0	0	0	266	12.44	18.7	39.1	92.3	98	-0.4	-0.6	0	39.1	0.06	100	7840	97.99	38.6
2023-01-18 03:10:00	0	0.00134	0	0	272	14.38	18.7	39.1	92.1	98	-0.4	-0.5	0.04	39.1	0.06	100	7840	97.99	38.4
2023-01-18 03:15:00	0	0	0	0	264	12.82	19.66	39	92.4	98.01	-0.5	-0.3	0	39	0.06	100	7839	98	38.3
2023-01-18 03:20:00	0	0.00067	0	0	262	14.74	23.22	38.9	91.8	98	-0.1	-0.8	0.04	38.9	0.07	100	7836	98	38.2
2023-01-18 03:25:00	0	0	0	0	262	13.85	19.42	38.9	91.2	98.01	-0.7	-0.3	0	38.9	0.07	100	7840	98	38.2
2023-01-18 03:30:00	0	0	0	0	261	13.31	20.74	38.8	91.6	98.02	-0.5	-0.7	0	38.7	0.07	100	7838	98.01	38.1
2023-01-18 03:35:00	0	0	0	0	259	14.25	23.47	38.6	91.6	98.03	-0.5	-0.6	0	38.6	0.07	100	7836	98.02	38
2023-01-18 03:40:00	0	0	0	0	261	13.31	22.41	38.6	90.8	98.04	-0.9	-0.4	0	38.6	0.07	100	7838	98.02	38
2023-01-18 03:45:00	0	0	0	0	258	13.06	23.94	38.6	90.8	98.04	-0.4	-0.5	0	38.6	0.07	100	7837	98.03	37.9
2023-01-18 03:50:00	0	0	0	0	263	11.88	20.38	38.5	90.6	98.04	-0.6	-0.5	0	38.5	0.07	100	7837	98.03	37.9
2023-01-18 03:55:00	0	0	0	0	259	14.25	22.32	38.4	89.9	98.04	-0.8	-0.4	0	38.4	0.08	100	7836	98.03	37.8
2023-01-18 04:00:00	0	0	0	0	260	13.65	21.61	38.4	89.9	98.04	-0.4	-0.9	0	38.4	0.08	100	7837	98.03	37.8
2023-01-18 04:05:00	0	0	0	0	264	14.23	20.33	38.4	89.9	98.05	-0.5	-0.5	0	38.4	0.08	100	7840	98.04	37.8
2023-01-18 04:10:00	0	0	0	0	260	14.03	19.44	38.4	89.8	98.05	-0.5	-0.2	0	38.4	0.08	100	7836	98.04	37.7
2023-01-18 04:15:00	0	0	0	0	262	18.57	27.54	38.3	89.2	98.05	-0.8	-0.9	0	38.3	0.08	100	7836	98.04	37.7
2023-01-18 04:20:00	0	0	0	0	264	13.67	25.34	38.2	89.6	98.06	-0.7	-0.6	0	38.2	0.08	100	7836	98.06	37.7
2023-01-18 04:25:00	0	0	0	0	262	14.03	19.8	38.1	89.3	98.07	-0.6	-0.3	0	38.1	0.08	100	7834	98.06	37.6
2023-01-18 04:30:00	0	0	0	0	258	13.18	21.23	38	89.8	98.08	-1	-0.6	0	38	0.08	100	7836	98.07	37.5
2023-01-18 04:35:00	0	0	0	0	256	13.62	23.06	38	89.5	98.09	-0.7	-0.5	0	38	0.08	100	7834	98.08	37.5
2023-01-18 04:40:00	0	0	0	0	263	13.94	21.9	37.9	89.4	98.09	-1.1	-0.7	0	37.9	0.08	100	7836	98.09	37.4
2023-01-18 04:45:00	0	0	0	0	256	14.61	25.5	37.9	89.4	98.1	-0.4	-0.6	0	37.9	0.08	100	7834	98.09	37.4
2023-01-18 04:50:00	0	0	0	0	260	13.02	18.72	37.8	89.5	98.11	-0.7	-0.4	0	37.9	0.08	100	7836	98.1	37.3
2023-01-18 04:55:00	0	0	0	0	259	15.68	22.93	37.8	89.8	98.12	-0.5	-0.9	0	37.8	0.08	100	7833	98.11	37.3
2023-01-18 05:00:00	0	0	0	0	258	13.82	19.86	37.9	89.9	98.12	-0.5	-0.6	0	37.9	0.08	100	7833	98.11	37.3
2023-01-18 05:05:00	0	0	0	0	263	11.72	18.54	37.8	89.8	98.13	-0.6	-0.5	0	37.8	0.08	100	7834	98.12	37.2
2023-01-18 05:10:00	0	0	0	0	257	14.58	24.83	37.8	89.8	98.13	-0.7	-0.6	0	37.8	0.08	100	7832	98.12	37.1
2023-01-18 05:15:00	0	0	0	0	263	16.2	25.01	37.8	90	98.14	-1	-0.2	0	37.8	0.08	100	7835	98.13	37.2
2023-01-18 05:20:00	0	0	0	0	261	13.27	25.14	37.8	90	98.15	-0.6	-0.6	0	37.8	0.08	100	7833	98.14	37.1
2023-01-18 05:25:00	0	0	0	0	260	13.98	22.68	37.7	90.2	98.15	-0.6	-0.4	0	37.7	0.08	100	7833	98.15	37.1
2023-01-18 05:30:00	0	0	0	0	260	14.05	23.11	37.7	90	98.16	-0.7	-0.5	0	37.7	0.08	100	7831	98.15	37.1
2023-01-18 05:35:00	0	0	0	0	260	13.85	23.6	37.7	90.3	98.17	-0.7	-0.6	0	37.7	0.07	100	7832	98.17	37.1
2023-01-18 05:40:00	0	0	0	0	263	13.89	25.68	37.6	90.3	98.18	-0.9	-1.1	0	37.6	0.07	100	7832	98.17	37
2023-01-18 05:45:00	0	0	0	0	260	13.96	20.6	37.8	90.8	98.19	-0.7	-0.6	0	37.8	0.07	100	7833	98.18	37
2023-01-18 05:50:00	0	0	0	0	262	13.6	21.5	37.6	90.9	98.2	-0.5	-0.5	0	37.6	0.07	100	7831	98.19	36.9
2023-01-18 05:55:00	0	0	0	0	265	12.68	19.98	37.5	91.9	98.2	-0.5	-0.9	0	37.5	0.06	100	7833	98.2	36.8

z6-17454
Records: 8928

Timestamps	Port1															Port7		Port8	
	ATMOS 41 All-in-one Weather Station															Battery		Barometer	
	W/m² Solar Radiation	in Precipitation	Lightning Activity	miles Lightning Distance	° Wind Direction	mph Wind Speed	mph Gust Speed	°F Air Temp.	% Relative Humidity	kPa Atmospheric Pressure	° X-axis Level	° Y-axis Level	in/h Max Precip Rate	°F RH Sensor Temp	kPa VPD	% Battery Percent	mV Battery Voltage	kPa Reference Pressure	°F Logger Temp.
2023-01-18 06:00:00	0	0	0	0	265	13.76	23.44	37.5	92.1	98.21	-0.8	-0.4	0	37.5	0.06	100	7831	98.2	36.7
2023-01-18 06:05:00	0	0	0	0	257	13.87	21.32	37.4	92.3	98.22	-1	-0.2	0	37.5	0.06	100	7832	98.21	36.7
2023-01-18 06:10:00	0	0	0	0	259	13.22	22.3	37.4	92.3	98.23	-0.5	-0.9	0	37.5	0.06	100	7832	98.21	36.6
2023-01-18 06:15:00	0	0	0	0	258	12.39	17.78	37.4	92.5	98.23	-0.6	-0.5	0	37.4	0.06	100	7830	98.22	36.6
2023-01-18 06:20:00	0	0	0	0	261	12.82	21.85	37.3	92.9	98.24	-0.5	-0.6	0	37.4	0.05	100	7828	98.22	36.6
2023-01-18 06:25:00	0	0.00067	0	0	256	13.94	21.16	37.3	92.9	98.24	-0.7	-0.2	0.04	37.3	0.05	100	7831	98.23	36.6
2023-01-18 06:30:00	0	0	0	0	258	12.62	20.51	37.2	93.7	98.24	-0.2	-0.6	0	37.1	0.05	100	7829	98.23	36.5
2023-01-18 06:35:00	0	0	0	0	258	12.8	18.66	37.1	94.1	98.25	-0.8	-0.5	0	37.2	0.04	100	7831	98.23	36.5
2023-01-18 06:40:00	0	0	0	0	261	13.27	18.05	37.2	94.2	98.25	-0.5	-0.6	0	37.1	0.04	100	7830	98.24	36.5
2023-01-18 06:45:00	0	0.00067	0	0	263	13.24	20.24	37.2	94.4	98.26	-0.4	-0.6	0.04	37.2	0.04	100	7827	98.25	36.4
2023-01-18 06:50:00	0	0	0	0	259	13.85	23.11	37	95	98.26	-0.5	-0.4	0	37.1	0.04	100	7830	98.25	36.4
2023-01-18 06:55:00	0	0	0	0	255	15.28	22.35	37	94.8	98.27	-1	-0.5	0	37	0.04	100	7830	98.26	36.4
2023-01-18 07:00:00	0	0.00067	0	0	255	14.94	28.45	37.1	94.8	98.28	-0.7	0	0.04	37.1	0.04	100	7827	98.27	36.5
2023-01-18 07:05:00	0	0	0	0	262	12.88	21.56	37.2	94.4	98.28	-0.8	-0.6	0	37.2	0.04	100	7827	98.28	36.5
2023-01-18 07:10:00	0	0	0	0	263	11.1	18.39	37.2	94.4	98.29	-0.8	-0.5	0	37.2	0.04	100	7826	98.29	36.6
2023-01-18 07:15:00	0	0	0	0	262	13.89	18.61	37.3	94.5	98.3	-0.6	-0.8	0	37.3	0.04	100	7830	98.3	36.6
2023-01-18 07:20:00	0	0	0	0	262	15.12	21.9	37.4	94.5	98.31	-0.7	-0.7	0	37.5	0.04	100	7827	98.31	36.8
2023-01-18 07:25:00	0	0	0	0	260	14.94	20.76	37.6	93.8	98.33	-0.5	-0.9	0	37.5	0.05	100	7827	98.31	36.8
2023-01-18 07:30:00	0	0	0	0	262	16.22	22.53	37.7	93.7	98.34	-0.5	-0.5	0	37.7	0.05	100	7829	98.32	37
2023-01-18 07:35:00	0	0	0	0	261	14.36	24.56	37.8	93.4	98.35	-0.8	-0.4	0	37.9	0.05	100	7828	98.34	37.1
2023-01-18 07:40:00	0	0	0	0	262	17.54	26.37	37.9	93	98.36	-0.9	-0.6	0	37.9	0.05	100	7827	98.35	37.2
2023-01-18 07:45:00	0.8	0	0	0	264	14.88	24.23	38	92.9	98.37	-0.6	-0.3	0	38	0.06	100	7828	98.36	37.3
2023-01-18 07:50:00	2.4	0	0	0	260	14.94	21.12	38.1	92.4	98.38	-0.3	0	0	38.1	0.06	100	7827	98.37	37.3
2023-01-18 07:55:00	4.2	0	0	0	266	14.16	21.63	38.2	92.5	98.39	-0.6	-0.5	0	38.1	0.06	100	7827	98.39	37.2
2023-01-18 08:00:00	8	0	0	0	266	15.9	23.82	38	93.1	98.4	-0.6	-0.7	0	38	0.05	100	7825	98.39	37.1
2023-01-18 08:05:00	13	0	0	0	266	14.09	21.05	38.1	93.5	98.41	-0.6	-0.6	0	38.1	0.05	100	7827	98.4	37.1
2023-01-18 08:10:00	15.4	0	0	0	263	12.62	28.88	38.1	93	98.42	-0.9	0.2	0	38.1	0.05	100	7826	98.41	37.1
2023-01-18 08:15:00	11	0	0	0	265	16.55	24.47	38	92.8	98.43	-0.8	-0.5	0	38.1	0.06	100	7827	98.41	37.1
2023-01-18 08:20:00	9	0	0	0	264	14.67	23.22	38	92.6	98.44	-0.2	-0.5	0	38	0.06	100	7827	98.43	37.2
2023-01-18 08:25:00	9	0	0	0	264	14.67	25.23	37.9	92.5	98.44	-0.5	-0.4	0	37.9	0.06	100	7826	98.43	37.1
2023-01-18 08:30:00	8.2	0	0	0	262	13.02	20.27	37.9	92.8	98.46	-0.8	-0.7	0	38	0.06	100	7827	98.45	37.1
2023-01-18 08:35:00	9.6	0.00067	0	0	263	12.8	21.09	37.9	92.9	98.47	-0.5	-0.7	0.04	37.9	0.05	100	7825	98.46	37.1
2023-01-18 08:40:00	10.2	0	0	0	268	16.71	24.56	38	92.4	98.47	-0.4	-0.7	0	38	0.06	100	7827	98.46	37.2
2023-01-18 08:45:00	15.2	0	0	0	264	16.2	26.91	38	92	98.48	-1	-0.8	0	38	0.06	100	7827	98.47	37.3
2023-01-18 08:50:00	16.8	0	0	0	267	13.62	26.15	38.1	92.2	98.49	-0.4	-0.5	0	38.1	0.06	100	7822	98.48	37.4
2023-01-18 08:55:00	15.4	0	0	0	271	17.38	28.43	38.1	92.1	98.49	-0.1	-1.2	0	38.2	0.06	100	7827	98.48	37.5
2023-01-18 09:00:00	15.4	0	0	0	270	16.58	25.72	38.1	92.4	98.5	-0.8	-0.9	0	38.2	0.06	100	7823	98.5	37.5
2023-01-18 09:05:00	18.8	0	0	0	270	15.73	23.2	38.2	92.2	98.52	-0.7	-0.5	0	38.2	0.06	100	7825	98.51	37.6
2023-01-18 09:10:00	23.2	0	0	0	270	16.2	26.96	38.2	92.1	98.52	-0.4	-0.8	0	38.2	0.06	100	7823	98.52	37.7
2023-01-18 09:15:00	28.2	0	0	0	265	14.72	27.29	38.3	91.9	98.53	-0.3	-0.6	0	38.3	0.06	100	7826	98.53	37.7
2023-01-18 09:20:00	34.8	0	0	0	270	17.76	25.21	38.3	91.6	98.53	-0.4	-0.7	0	38.4	0.07	100	7822	98.53	37.8
2023-01-18 09:25:00	41.4	0	0	0	270	15.3	23.33	38.4	91.2	98.55	-0.5	-1	0	38.5	0.07	100	7824	98.54	37.8
2023-01-18 09:30:00	35.6	0	0	0	267	14.92	23.96	38.5	90.9	98.56	-0.5	-0.6	0	38.6	0.07	100	7823	98.55	37.8
2023-01-18 09:35:00	39.4	0	0	0	266	15.73	21.88	38.5	91.1	98.57	-0.4	-1.2	0	38.6	0.07	100	7822	98.56	37.9
2023-01-18 09:40:00	37.2	0	0	0	276	15.46	29.48	38.6	90.6	98.57	-0.7	-0.9	0	38.7	0.08	100	7822	98.56	38
2023-01-18 09:45:00	31	0	0	0	270	13.56	21.56	38.6	90.7	98.59	-0.5	-0.7	0	38.7	0.07	100	7825	98.58	38
2023-01-18 09:50:00	33.8	0	0	0	272	19.57	28.36	38.6	90.4	98.59	-0.5	-0.8	0	38.7	0.08	100	7824	98.58	38
2023-01-18 09:55:00	40.6	0	0	0	273	18.77	28.34	38.7	90.2	98.59	-1	-1.1	0	38.7	0.08	100	7821	98.59	38
2023-01-18 10:00:00	52.2	0	0	0	271	15.19	19.57	38.7	90.2	98.61	-0.9	-0.2	0	38.7	0.08	100	7823	98.6	37.9
2023-01-18 10:05:00	57.6	0	0	0	271	15.68	24.72	38.7	90.4	98.62	-0.8	-0.5	0	38.7	0.08	100	7823	98.61	37.9
2023-01-18 10:10:00	59	0	0	0	269	17.6	26.19	38.6	90.1	98.61	-0.4	-0.4	0	38.7	0.08	100	7824	98.61	37.9
2023-01-18 10:15:00	62.2	0	0	0	266	15.35	24.72	38.7	90.2	98.63	-0.6	-0.4	0	38.7	0.08	100	7824	98.62	38
2023-01-18 10:20:00	70	0	0	0	268	15.95	24.85	38.7	90.1	98.63	-0.6	-0.8	0	38.8	0.08	100	7824	98.62	38
2023-01-18 10:25:00	75.4	0	0	0	270	15.48	26.93	38.6	90.6	98.64	-0.5	-0.5	0	38.8	0.08	100	7823	98.63	38.1
2023-01-18 10:30:00	70.4	0	0	0	276	15.41	23.62	38.8	90.6	98.64	-0.9	-0.7	0	38.9	0.08	100	7824	98.63	38.1
2023-01-18 10:35:00	63.8	0	0	0	267	19.37	25.7	38.8	89.8	98.65	-0.3	-1.1	0	38.9	0.08	100	7824	98.64	38.1
2023-01-18 10:40:00	70.8	0	0	0	271	19.28	29.75	38.8	89.8	98.65	-1.3	-0.7	0	38.9	0.08	100	7824	98.64	38.1
2023-01-18 10:45:00	74.4	0.00067	0	0	273	16.71	26.78	38.8	90.4	98.66	-0.2	-0.4	0.04	38.9	0.08	100	7825	98.65	38
2023-01-18 10:50:00	82.4	0.00067	0	0	273	18.79	28.9	38.7	90.6	98.66	-0.5	-1.1	0.04	38.8	0.08	100	7824	98.65	38.1
2023-01-18 10:55:00	73.8	0	0	0	273	17.16	25.68	38.9	90.9	98.67	-0.9	-0.2	0	39	0.07	100	7826	98.67	38.1
2023-01-18 11:00:00	81.4	0	0	0	268	15.73	23.64	38.9	90.9	98.67	-0.1	-1	0	39	0.07	100	7825	98.66	38.1
2023-01-18 11:05:00	73.6	0	0	0	267	20.74	33.22	38.7	90.4	98.66	-0.3	-0.5	0	38.9	0.08	100	7824	98.66	38.2
2023-01-18 11:10:00	68.4	0	0	0	271	19.66	28.19	38.8	90.7	98.66	-1.3	-0.1	0	38.9	0.07	100	7824	98.65	38.1
2023-01-18 11:15:00	77.8	0	0	0	271	15.3	22.55	38.8	91	98.67	-0.2	-0.4	0	39	0.07	100	7824	98.66	38.2
2023-01-18 11:20:00	59.4	0	0	0	272	14.88	21.03	38.9	90.9	98.68	-0.4	-0.7	0	39	0.07	100	7826	98.67	38.2
2023-01-18 11:25:00	62.4	0	0	0	274	16.49	23.38	38.8	91.2	98.68	-0.7	-0.6	0	38.9	0.07	100	7824	98.66	38.2
2023-01-18 11:30:00	64.2	0	0	0	270	15.79	23.58	38.7	91.4	98.68	-0.5	-0.7	0	38.8	0.07	100	7825	98.68	38.2
2023-01-18 11:35:00	69.2	0	0	0	271	16.55	26.84	38.7	91.7	98.68	-0.2	-0.2	0	38.8	0.07	100	7826	98.67	38.2
2023-01-18 11:40:00	61.2	0	0	0	271	15.1	20.83	38.8	91.2	98.68	-1	-0.3	0	38.9	0.07	100	7825	98.67	38.2

z6-17454
Records: 8928

Timestamps	Port1															Port7		Port8	
	ATMOS 41 All-in-one Weather Station															Battery		Barometer	
	W/m² Solar Radiation	in Precipitation	Lightning Activity	miles Lightning Distance	° Wind Direction	mph Wind Speed	mph Gust Speed	°F Air Temp.	% Relative Humidity	kPa Atmospheric Pressure	° X-axis Level	° Y-axis Level	in/h Max Precip Rate	°F RH Sensor Temp	kPa VPD	% Battery Percent	mV Battery Voltage	kPa Reference Pressure	°F Logger Temp.
2023-01-18 11:45:00	56	0	0	0	271	13.13	22.95	38.8	91.3	98.68	-0.5	-0.6	0	38.9	0.07	100	7824	98.67	38.2
2023-01-18 11:50:00	63.6	0	0	0	269	13.58	19.77	38.6	91.8	98.68	-0.9	-0.4	0	38.8	0.07	100	7826	98.68	38.2
2023-01-18 11:55:00	63.6	0	0	0	273	13.91	25.48	38.7	91.7	98.69	-0.6	-0.4	0	38.9	0.07	100	7824	98.68	38.2
2023-01-18 12:00:00	56.4	0	0	0	276	13.87	22.75	38.7	91.6	98.68	-0.7	-0.4	0	38.8	0.07	100	7824	98.68	38.2
2023-01-18 12:05:00	60	0	0	0	275	15.64	23.38	38.8	91.2	98.69	-0.5	-0.3	0	38.9	0.07	100	7826	98.67	38.3
2023-01-18 12:10:00	58.6	0	0	0	269	15.75	26.87	38.8	91.2	98.67	-1.4	-0.9	0	38.9	0.07	100	7825	98.67	38.3
2023-01-18 12:15:00	55.4	0	0	0	277	15.1	20.4	38.8	90.7	98.68	-0.8	-0.5	0	38.9	0.07	100	7826	98.66	38.3
2023-01-18 12:20:00	69	0	0	0	273	13.78	20.27	38.8	91.2	98.68	-0.5	-0.9	0	38.9	0.07	100	7825	98.66	38.3
2023-01-18 12:25:00	68.6	0	0	0	272	16.28	21.81	38.9	90.7	98.67	-0.5	0	0	39	0.07	100	7824	98.67	38.4
2023-01-18 12:30:00	50.2	0	0	0	279	15.23	22.93	38.9	90	98.68	-0.6	-0.9	0	39.1	0.08	100	7825	98.67	38.5
2023-01-18 12:35:00	49.2	0	0	0	279	18.43	31.74	39.1	89.9	98.68	-0.7	-0.5	0	39.3	0.08	100	7824	98.67	38.6
2023-01-18 12:40:00	44.8	0	0	0	281	14.67	21.45	39.1	89.2	98.69	-0.8	-0.6	0	39.1	0.09	100	7827	98.68	38.6
2023-01-18 12:45:00	39.8	0	0	0	285	13.4	19.53	39.1	89	98.68	-0.8	-0.5	0	39.1	0.09	100	7825	98.68	38.7
2023-01-18 12:50:00	35.6	0	0	0	279	16.28	24.76	39.2	89.2	98.68	-0.6	-0.9	0	39.2	0.09	100	7823	98.67	38.7
2023-01-18 12:55:00	36.8	0	0	0	279	17.27	22.1	39	89.2	98.69	-0.2	-0.7	0	39.2	0.09	100	7825	98.67	38.7
2023-01-18 13:00:00	36.6	0	0	0	280	15.14	23.58	39.1	89.2	98.68	-1	-0.3	0	39.2	0.09	100	7825	98.67	38.7
2023-01-18 13:05:00	32	0	0	0	281	14.2	24.87	39.1	88.8	98.68	-0.7	-0.6	0	39.1	0.09	100	7824	98.67	38.8
2023-01-18 13:10:00	30	0	0	0	281	14.43	24.16	39.1	88.9	98.69	-0.7	-0.3	0	39.2	0.09	100	7824	98.68	38.8
2023-01-18 13:15:00	30.4	0	0	0	281	17.6	26.49	39.2	88.7	98.69	-0.7	-0.8	0	39.2	0.09	100	7823	98.68	38.8
2023-01-18 13:20:00	25.8	0	0	0	286	15.84	23.67	39.1	89	98.7	-0.7	-0.6	0	39.1	0.09	100	7822	98.69	38.8
2023-01-18 13:25:00	29.8	0	0	0	286	18.16	29.8	39.1	88.9	98.7	-0.1	-1.2	0	39.2	0.09	100	7822	98.69	38.8
2023-01-18 13:30:00	33.2	0	0	0	277	16.13	22.7	39.1	88.6	98.7	-0.6	-0.3	0	39.2	0.09	100	7825	98.69	38.8
2023-01-18 13:35:00	35.2	0	0	0	280	14.27	22.32	39.1	89.3	98.71	-0.4	-0.7	0	39.2	0.09	100	7823	98.69	38.7
2023-01-18 13:40:00	35.8	0	0	0	284	16.37	24.23	39.1	88.9	98.71	-0.5	-0.5	0	39.2	0.09	100	7824	98.69	38.7
2023-01-18 13:45:00	31.6	0	0	0	280	15.08	20.27	39.1	88.8	98.71	-1	-0.5	0	39.2	0.09	100	7821	98.7	38.7
2023-01-18 13:50:00	33.4	0	0	0	284	12.64	20.09	39.1	88.8	98.72	-0.7	-0.6	0	39.2	0.09	100	7822	98.7	38.8
2023-01-18 13:55:00	34.6	0	0	0	286	12.44	16.35	39.1	89	98.72	-0.7	-0.7	0	39.2	0.09	100	7822	98.7	38.8
2023-01-18 14:00:00	30.6	0	0	0	282	14.99	20.76	39.2	88.5	98.73	-0.7	-0.5	0	39.3	0.09	100	7824	98.72	38.9
2023-01-18 14:05:00	26.8	0	0	0	281	14.23	18.7	39.2	88.7	98.74	-1	-0.6	0	39.2	0.09	100	7820	98.73	38.9
2023-01-18 14:10:00	25.6	0	0	0	276	13.2	18.84	39.2	88.5	98.75	-0.9	-0.5	0	39.2	0.09	100	7821	98.74	38.9
2023-01-18 14:15:00	25	0	0	0	270	13.15	20.96	39.2	88.5	98.76	-0.7	-0.4	0	39.2	0.09	100	7821	98.75	38.9
2023-01-18 14:20:00	20.8	0	0	0	271	11.45	16.8	39.1	88.8	98.77	-0.5	-0.5	0	39.2	0.09	100	7821	98.77	38.9
2023-01-18 14:25:00	21	0	0	0	279	14.97	21.3	39.2	88.7	98.77	-0.7	-0.4	0	39.3	0.09	100	7820	98.77	38.9
2023-01-18 14:30:00	19.6	0	0	0	277	11.97	18.7	39.2	88.5	98.79	-0.6	-0.7	0	39.2	0.09	100	7821	98.78	38.9
2023-01-18 14:35:00	19.2	0	0	0	273	10.87	20.07	39.1	88.8	98.8	-0.5	-0.5	0	39.2	0.09	100	7820	98.79	38.9
2023-01-18 14:40:00	17	0	0	0	275	13.76	19.44	39.1	88.8	98.81	-0.7	-0.7	0	39.2	0.09	100	7819	98.8	38.8
2023-01-18 14:45:00	15.6	0	0	0	272	12.01	18.9	39	88.9	98.82	-0.4	-0.6	0	39.1	0.09	100	7819	98.81	38.8
2023-01-18 14:50:00	12.4	0	0	0	272	11.56	16.69	39.1	89	98.84	-0.5	-0.5	0	39.1	0.09	100	7821	98.83	38.8
2023-01-18 14:55:00	10.2	0	0	0	270	12.37	19.53	39	89.2	98.87	-0.6	-0.7	0	39	0.09	100	7820	98.86	38.8
2023-01-18 15:00:00	9.6	0	0	0	271	13.98	20.92	39.1	89	98.88	-0.4	-0.6	0	39.1	0.09	100	7819	98.87	38.8
2023-01-18 15:05:00	9	0	0	0	270	14.07	21.52	39	88.7	98.89	-0.2	-0.5	0	39.1	0.09	100	7817	98.88	38.8
2023-01-18 15:10:00	8.4	0	0	0	270	14.14	22.35	39	88.6	98.91	-0.5	-0.7	0	39	0.09	100	7819	98.9	38.7
2023-01-18 15:15:00	9	0	0	0	274	15.28	22.68	39	88.9	98.91	-0.6	-0.3	0	39	0.09	100	7820	98.9	38.6
2023-01-18 15:20:00	9.2	0	0	0	270	13.87	19.26	39.1	89	98.93	-0.6	-0.6	0	39.1	0.09	100	7819	98.92	38.6
2023-01-18 15:25:00	9.4	0	0	0	276	15.12	21.34	39	88.4	98.93	-0.6	-0.8	0	39	0.09	100	7819	98.91	38.5
2023-01-18 15:30:00	9	0	0	0	273	10.71	16.69	39	89.2	98.94	-0.5	-0.5	0	39.1	0.09	100	7819	98.93	38.4
2023-01-18 15:35:00	9.8	0	0	0	272	13.89	21.32	39	89.5	98.96	-0.5	-0.4	0	39	0.08	100	7817	98.94	38.2
2023-01-18 15:40:00	8.6	0	0	0	261	10.8	16.64	38.8	90.3	98.95	-0.5	-0.5	0	38.8	0.08	100	7816	98.94	38.1
2023-01-18 15:45:00	8.2	0	0	0	264	11.14	15.86	38.7	90.9	98.95	-0.4	-0.5	0	38.7	0.07	100	7817	98.94	38
2023-01-18 15:50:00	8.2	0	0	0	262	14.18	23.13	38.6	90.8	98.95	-0.6	-0.7	0	38.6	0.07	100	7815	98.94	38
2023-01-18 15:55:00	7	0	0	0	263	13.13	18.75	38.6	90.9	98.97	-0.4	-0.3	0	38.6	0.07	100	7815	98.96	37.9
2023-01-18 16:00:00	6.4	0	0	0	266	12.33	16.42	38.5	90.9	98.98	-0.6	-0.7	0	38.5	0.07	100	7816	98.96	37.9
2023-01-18 16:05:00	5.6	0	0	0	270	14.34	21.74	38.4	91.5	98.98	-0.5	-0.5	0	38.5	0.07	100	7816	98.97	37.8
2023-01-18 16:10:00	6.6	0	0	0	275	11.72	20.58	38.5	91.6	98.98	-0.7	-0.6	0	38.5	0.07	100	7815	98.97	37.8
2023-01-18 16:15:00	8.4	0	0	0	282	11.99	17.07	38.3	92.1	98.98	-0.4	-0.5	0	38.3	0.06	100	7817	98.97	37.7
2023-01-18 16:20:00	7.8	0	0	0	277	11.99	20.07	38.3	92.1	98.99	-0.5	-0.5	0	38.3	0.06	100	7815	98.97	37.7
2023-01-18 16:25:00	5.6	0	0	0	281	11.56	17.78	38.3	92.1	99	-0.8	-0.4	0	38.2	0.06	100	7814	98.99	37.7
2023-01-18 16:30:00	4.6	0	0	0	277	11.65	20.62	38.2	92.2	99	-0.4	-0.6	0	38.2	0.06	100	7817	98.99	37.6
2023-01-18 16:35:00	3.2	0	0	0	274	12.3	19.57	38.1	92.6	99.02	-0.7	-0.4	0	38.2	0.06	100	7812	99.01	37.6
2023-01-18 16:40:00	1.8	0	0	0	277	13.06	19.15	38.2	92.5	99.03	-0.4	-0.4	0	38.2	0.06	100	7814	99.02	37.6
2023-01-18 16:45:00	1	0	0	0	274	13.4	18.45	38.1	93	99.03	-0.5	-0.6	0	38	0.05	100	7814	99.02	37.5
2023-01-18 16:50:00	0	0	0	0	279	14.27	23.29	38.2	92.9	99.03	-0.6	-0.7	0	38.2	0.06	100	7814	99.02	37.5
2023-01-18 16:55:00	0	0	0	0	275	13.76	21.97	38.1	92.9	99.06	-0.6	-0.5	0	38.1	0.06	100	7814	99.06	37.5
2023-01-18 17:00:00	0	0	0	0	274	13.33	19.69	38.1	92.5	99.08	-0.7	-0.5	0	38	0.06	100	7814	99.07	37.5
2023-01-18 17:05:00	0	0	0	0	280	12.68	17.92	38	92.8	99.08	-0.8	-0.6	0	38	0.06	100	7815	99.08	37.5
2023-01-18 17:10:00	0	0	0	0	281	10.94	19.95	38.1	93.1	99.1	-0.8	-0.6	0	38.1	0.05	100	7813	99.08	37.5
2023-01-18 17:15:00	0	0	0	0	277	9.4	16.17	38.1	93.1	99.09	-0.4	-0.7	0	38.1	0.05	100	7814	99.08	37.5
2023-01-18 17:20:00	0	0	0	0	281	11.9	20.71	38.1	92.8	99.1	-0.7	-0.4	0	38	0.06	100	7811	99.08	37.5
2023-01-18 17:25:00	0	0	0	0	283	10.38	13.98	38.1	92.8	99.1	-0.6	-0.6	0	38.1	0.06	100	7810	99.09	37.6

z6-17454
Records: 8928

Timestamps	Port1															Port7		Port8	
	ATMOS 41 All-in-one Weather Station															Battery		Barometer	
	W/m² Solar Radiation	in Precipitation	Lightning Activity	miles Lightning Distance	° Wind Direction	mph Wind Speed	mph Gust Speed	°F Air Temp.	% Relative Humidity	kPa Atmospheric Pressure	° X-axis Level	° Y-axis Level	in/h Max Precip Rate	°F RH Sensor Temp	kPa VPD	% Battery Percent	mV Battery Voltage	kPa Reference Pressure	°F Logger Temp.
2023-01-18 17:30:00	0	0	0	0	280	12.39	17.52	38.1	92.4	99.12	-0.7	-0.6	0	38	0.06	100	7811	99.1	37.7
2023-01-18 17:35:00	0	0	0	0	285	11.86	20.31	38.1	92.4	99.12	-0.4	-0.5	0	38.1	0.06	100	7811	99.11	37.7
2023-01-18 17:40:00	0	0	0	0	277	12.84	21.3	38.1	92.4	99.13	-0.6	-0.6	0	38.1	0.06	100	7812	99.12	37.8
2023-01-18 17:45:00	0	0	0	0	276	12.46	18.14	38.2	92.4	99.14	-0.4	-0.5	0	38.1	0.06	100	7811	99.13	37.8
2023-01-18 17:50:00	0	0	0	0	281	12.03	16.69	38.2	92	99.15	-0.5	-0.6	0	38.2	0.06	100	7810	99.14	37.8
2023-01-18 17:55:00	0	0	0	0	281	11.63	16.51	38.3	92.4	99.16	-0.5	-0.5	0	38.3	0.06	100	7811	99.15	37.8
2023-01-18 18:00:00	0	0	0	0	278	11.01	15.86	38.2	92.2	99.17	-0.7	-0.6	0	38.2	0.06	100	7811	99.16	37.8
2023-01-18 18:05:00	0	0	0	0	280	11.36	18.25	38.2	92.5	99.19	-0.6	-0.3	0	38.2	0.06	100	7808	99.17	37.8
2023-01-18 18:10:00	0	0	0	0	285	11.14	16.62	38.2	92.2	99.18	-0.8	-0.4	0	38.2	0.06	100	7810	99.17	37.8
2023-01-18 18:15:00	0	0	0	0	281	11.72	18.5	38.2	92.1	99.19	-0.7	-0.6	0	38.2	0.06	100	7811	99.17	37.8
2023-01-18 18:20:00	0	0	0	0	277	11.63	16.35	38.2	92	99.19	-0.4	-0.3	0	38.2	0.06	100	7808	99.18	37.8
2023-01-18 18:25:00	0	0	0	0	281	9.89	18.57	38.2	92	99.19	-0.6	-0.7	0	38.2	0.06	100	7811	99.18	37.8
2023-01-18 18:30:00	0	0	0	0	282	9.69	14.56	38.3	91.6	99.2	-0.7	-0.5	0	38.2	0.07	100	7809	99.19	37.8
2023-01-18 18:35:00	0	0	0	0	287	9.01	12.53	38.3	92	99.2	-0.6	-0.5	0	38.3	0.06	100	7811	99.19	37.8
2023-01-18 18:40:00	0	0	0	0	284	10.04	14.29	38.2	91.5	99.22	-0.6	-0.5	0	38.2	0.07	100	7808	99.21	37.8
2023-01-18 18:45:00	0	0	0	0	278	10.25	17.43	38.2	91.3	99.24	-0.7	-0.5	0	38.2	0.07	100	7808	99.23	37.8
2023-01-18 18:50:00	0	0	0	0	276	9.86	14.63	38.3	91.1	99.24	-0.5	-0.7	0	38.3	0.07	100	7808	99.23	37.8
2023-01-18 18:55:00	0	0	0	0	275	8.93	11.88	38.3	90.8	99.25	-0.6	-0.4	0	38.2	0.07	100	7807	99.24	37.8
2023-01-18 19:00:00	0	0	0	0	281	9.46	13.31	38.3	91.6	99.26	-0.6	-0.6	0	38.3	0.07	100	7808	99.25	37.8
2023-01-18 19:05:00	0	0	0	0	276	8.34	13.02	38.3	91.5	99.26	-0.7	-0.6	0	38.3	0.07	100	7809	99.26	37.7
2023-01-18 19:10:00	0	0	0	0	281	10.02	15.79	38.3	91.6	99.27	-0.7	-0.8	0	38.3	0.07	100	7808	99.26	37.7
2023-01-18 19:15:00	0	0	0	0	276	9.24	13.89	38.2	91.3	99.29	-0.7	-0.6	0	38.2	0.07	100	7809	99.28	37.5
2023-01-18 19:20:00	0	0.00335	0	0	282	8.05	10.94	38.2	92.2	99.29	-0.6	-0.6	0.08	38.2	0.06	100	7808	99.28	37.4
2023-01-18 19:25:00	0	0.00402	0	0	284	8.1	13.58	37.9	92.5	99.29	-0.6	-0.7	0.08	38	0.06	100	7808	99.28	37.2
2023-01-18 19:30:00	0	0.00335	0	0	290	7.99	11.63	37.9	93	99.29	-0.5	-0.4	0.08	37.9	0.05	100	7808	99.27	37.1
2023-01-18 19:35:00	0	0.00201	0	0	287	7.94	10.98	37.7	94	99.29	-0.7	-0.5	0.04	37.7	0.05	100	7805	99.28	37.1
2023-01-18 19:40:00	0	0.00201	0	0	297	7.87	11.88	37.6	94.1	99.3	-0.7	-0.5	0.04	37.7	0.05	100	7805	99.29	37
2023-01-18 19:45:00	0	0.00134	0	0	311	10.65	15.75	37.5	94.6	99.31	-0.6	-0.5	0.04	37.6	0.04	100	7807	99.3	36.9
2023-01-18 19:50:00	0	0.00201	0	0	314	10.85	15.43	37.5	93.4	99.32	-0.6	-0.6	0.04	37.5	0.05	100	7808	99.31	36.8
2023-01-18 19:55:00	0	0.00201	0	0	313	10.22	13.89	37.3	94.1	99.31	-0.7	-0.5	0.04	37.3	0.04	100	7805	99.3	36.7
2023-01-18 20:00:00	0	0.00201	0	0	317	10.69	15.82	37.1	94.2	99.31	-0.7	-0.7	0.04	37.1	0.04	100	7803	99.3	36.5
2023-01-18 20:05:00	0	0.00201	0	0	308	10.02	14.65	37	94.1	99.31	-0.5	-0.6	0.04	37	0.04	100	7804	99.3	36.4
2023-01-18 20:10:00	0	0.00201	0	0	311	8.28	11.25	36.9	94.6	99.31	-0.7	-0.5	0.04	36.9	0.04	100	7805	99.3	36.4
2023-01-18 20:15:00	0	0.00201	0	0	308	8.39	10.78	36.9	94.6	99.31	-0.7	-0.4	0.04	36.9	0.04	100	7805	99.29	36.3
2023-01-18 20:20:00	0	0.00134	0	0	312	8.55	11.3	36.8	95.3	99.3	-0.6	-0.7	0.04	36.8	0.03	100	7805	99.29	36.2
2023-01-18 20:25:00	0	0.00134	0	0	310	7.52	10.29	36.7	95.7	99.3	-0.5	-0.5	0.04	36.7	0.03	100	7805	99.29	36.2
2023-01-18 20:30:00	0	0.00201	0	0	319	8.05	11.45	36.6	95.7	99.3	-0.6	-0.3	0.04	36.6	0.03	100	7803	99.28	36.1
2023-01-18 20:35:00	0	0.00134	0	0	318	6.64	9.42	36.6	96	99.29	-0.7	-0.6	0.04	36.6	0.03	100	7806	99.28	36.1
2023-01-18 20:40:00	0	0.00134	0	0	325	6.49	8.3	36.5	96.1	99.29	-0.7	-0.6	0.04	36.5	0.03	100	7803	99.28	36
2023-01-18 20:45:00	0	0.00134	0	0	324	5.55	7.43	36.5	96	99.29	-0.7	-0.6	0.04	36.5	0.03	100	7805	99.29	36
2023-01-18 20:50:00	0	0.00067	0	0	313	5.55	6.85	36.4	96	99.3	-0.7	-0.5	0.04	36.4	0.03	100	7802	99.3	35.9
2023-01-18 20:55:00	0	0.00067	0	0	312	5.53	6.98	36.3	96.4	99.31	-0.7	-0.5	0.04	36.3	0.03	100	7802	99.3	35.9
2023-01-18 21:00:00	0	0.00067	0	0	311	5.14	6.24	36.3	96.4	99.31	-0.6	-0.5	0.04	36.3	0.03	100	7805	99.3	35.9
2023-01-18 21:05:00	0	0.00067	0	0	304	5.21	7.31	36.4	96.7	99.31	-0.7	-0.6	0.04	36.4	0.02	100	7802	99.3	35.8
2023-01-18 21:10:00	0	0.00134	0	0	296	5.44	6.98	36.3	96.7	99.32	-0.7	-0.4	0.04	36.3	0.02	100	7802	99.32	35.8
2023-01-18 21:15:00	0	0.00134	0	0	297	7.18	11.3	36.4	97.2	99.34	-0.7	-0.5	0.04	36.4	0.02	100	7801	99.33	35.8
2023-01-18 21:20:00	0	0.00067	0	0	313	8.52	11.52	36.4	96.8	99.34	-0.6	-0.7	0.04	36.4	0.02	100	7801	99.34	35.8
2023-01-18 21:25:00	0	0.00067	0	0	320	7.56	10.38	36.4	96.8	99.34	-0.6	-0.5	0.04	36.4	0.02	100	7802	99.33	35.8
2023-01-18 21:30:00	0	0	0	0	315	7.05	10.49	36.4	96.7	99.32	-0.7	-0.5	0	36.4	0.02	100	7802	99.32	35.7
2023-01-18 21:35:00	0	0.00067	0	0	321	7.7	11.72	36.3	97	99.33	-0.7	-0.4	0.04	36.3	0.02	100	7802	99.32	35.7
2023-01-18 21:40:00	0	0	0	0	315	7.96	11.5	36.4	96.5	99.34	-0.6	-0.5	0	36.3	0.03	99	7799	99.34	35.7
2023-01-18 21:45:00	0	0	0	0	315	6.82	10.27	36.3	96.7	99.35	-0.6	-0.7	0	36.4	0.02	100	7802	99.34	35.6
2023-01-18 21:50:00	0	0	0	0	318	5.88	8.05	36.3	96.4	99.34	-0.7	-0.4	0	36.3	0.03	99	7798	99.33	35.6
2023-01-18 21:55:00	0	0	0	0	311	5.48	7.43	36.3	96.7	99.33	-0.7	-0.4	0	36.3	0.02	100	7802	99.33	35.6
2023-01-18 22:00:00	0	0	0	0	324	7.27	9.78	36.2	96.7	99.33	-0.6	-0.5	0	36.2	0.02	100	7801	99.32	35.6
2023-01-18 22:05:00	0	0	0	0	331	8.25	10.74	36.2	96.7	99.33	-0.7	-0.3	0	36.2	0.02	99	7798	99.32	35.6
2023-01-18 22:10:00	0	0	0	0	325	8.32	10.13	36.2	97	99.34	-0.7	-0.6	0	36.3	0.02	99	7799	99.33	35.6
2023-01-18 22:15:00	0	0	0	0	325	8.19	11.41	36.2	96.8	99.34	-0.6	-0.4	0	36.2	0.02	100	7801	99.33	35.5
2023-01-18 22:20:00	0	0	0	0	314	6.69	10.04	36.2	97	99.34	-0.7	-0.6	0	36.2	0.02	99	7799	99.33	35.5
2023-01-18 22:25:00	0	0	0	0	310	6.98	10.2	36.2	96.8	99.34	-0.7	-0.5	0	36.2	0.02	100	7801	99.34	35.5
2023-01-18 22:30:00	0	0	0	0	311	6.35	10.78	36.1	97.1	99.34	-0.6	-0.5	0	36.1	0.02	99	7796	99.33	35.4
2023-01-18 22:35:00	0	0	0	0	319	5.64	7.25	36.1	96.7	99.32	-0.7	-0.5	0	36.1	0.02	99	7795	99.31	35.4
2023-01-18 22:40:00	0	0	0	0	305	5.57	7.56	36	96.7	99.31	-0.7	-0.4	0	36	0.02	99	7796	99.3	35.3
2023-01-18 22:45:00	0	0	0	0	315	4.47	5.57	35.9	96.5	99.31	-0.6	-0.4	0	35.9	0.02	99	7798	99.29	35.3
2023-01-18 22:50:00	0	0	0	0	327	5.32	7.25	35.9	96.5	99.29	-0.7	-0.5	0	35.9	0.02	99	7797	99.29	35.3
2023-01-18 22:55:00	0	0	0	0	327	6.26	7.76	35.9	96.8	99.3	-0.6	-0.6	0	35.9	0.02	99	7795	99.29	35.2
2023-01-18 23:00:00	0	0	0	0	326	6.4	8.03	35.8	96.9	99.29	-0.7	-0.4	0	35.8	0.02	99	7798	99.28	35.2
2023-01-18 23:05:00	0	0	0	0	324	6.26	8.03	35.8	96.9	99.29	-0.7	-0.4	0	35.8	0.02	99	7796	99.29	35.1
2023-01-18 23:10:00	0	0	0	0	310	5.53	7.34	35.9	96.8	99.3	-0.7	-0.5	0	35.9	0.02	99	7798	99.3	35.1

z6-17454
Records: 8928

Timestamps	Port1															Port7		Port8	
	ATMOS 41 All-in-one Weather Station															Battery		Barometer	
	W/m² Solar Radiation	in Precipitation	Lightning Activity	miles Lightning Distance	° Wind Direction	mph Wind Speed	mph Gust Speed	°F Air Temp.	% Relative Humidity	kPa Atmospheric Pressure	° X-axis Level	° Y-axis Level	in/h Max Precip Rate	°F RH Sensor Temp	kPa VPD	% Battery Percent	mV Battery Voltage	kPa Reference Pressure	°F Logger Temp.
2023-01-18 23:15:00	0	0	0	0	312	5.1	6.58	35.7	97.1	99.3	-0.8	-0.5	0	35.7	0.02	99	7797	99.29	35.1
2023-01-18 23:20:00	0	0	0	0	322	5.28	7.23	35.7	97.6	99.3	-0.6	-0.5	0	35.7	0.02	99	7797	99.29	35
2023-01-18 23:25:00	0	0	0	0	318	4.43	5.19	35.7	96.9	99.3	-0.6	-0.5	0	35.7	0.02	99	7796	99.29	35
2023-01-18 23:30:00	0	0	0	0	321	4.32	5.44	35.7	97.2	99.29	-0.5	-0.6	0	35.6	0.02	99	7798	99.29	35
2023-01-18 23:35:00	0	0	0	0	305	4.38	6.06	35.6	97.5	99.29	-0.6	-0.5	0	35.6	0.02	99	7794	99.28	34.9
2023-01-18 23:40:00	0	0	0	0	291	5.86	7.49	35.5	96.9	99.3	-0.7	-0.5	0	35.5	0.02	99	7795	99.3	34.9
2023-01-18 23:45:00	0	0	0	0	287	4.94	7.25	35.6	97.1	99.32	-0.6	-0.6	0	35.6	0.02	99	7795	99.32	34.9
2023-01-18 23:50:00	0	0	0	0	278	4.99	6.55	35.6	97.2	99.34	-0.7	-0.5	0	35.6	0.02	99	7795	99.33	34.9
2023-01-18 23:55:00	0	0	0	0	284	4.36	6.06	35.6	97.5	99.34	-0.6	-0.5	0	35.6	0.02	99	7795	99.33	34.9
2023-01-19 00:00:00	0	0	0	0	286	3.98	5.41	35.6	97.5	99.33	-0.8	-0.5	0	35.6	0.02	99	7795	99.33	34.9
2023-01-19 00:05:00	0	0	0	0	280	3.44	4.36	35.6	97.3	99.33	-0.7	-0.5	0	35.6	0.02	96	7773	99.33	35.1
2023-01-19 00:10:00	0	0	0	0	275	3.51	4.21	35.6	97.8	99.33	-0.7	-0.5	0	35.6	0.02	96	7768	99.33	35.3
2023-01-19 00:15:00	0	0	0	0	269	3.62	4.65	35.6	97.6	99.33	-0.7	-0.5	0	35.6	0.02	96	7770	99.32	35.4
2023-01-19 00:20:00	0	0	0	0	269	3.4	4.38	35.6	97.3	99.31	-0.6	-0.5	0	35.6	0.02	97	7776	99.31	35.3
2023-01-19 00:25:00	0	0	0	0	286	3.31	4.56	35.6	97.3	99.3	-0.7	-0.5	0	35.6	0.02	97	7777	99.3	35.2
2023-01-19 00:30:00	0	0	0	0	306	2.8	4.32	35.6	97.6	99.3	-0.6	-0.6	0	35.6	0.02	97	7779	99.3	35.1
2023-01-19 00:35:00	0	0	0	0	322	1.86	2.17	35.6	97.6	99.29	-0.7	-0.5	0	35.6	0.02	97	7776	99.28	35
2023-01-19 00:40:00	0	0	0	0	291	1.86	2.39	35.5	97.6	99.29	-0.6	-0.6	0	35.5	0.02	97	7779	99.28	34.9
2023-01-19 00:45:00	0	0	0	0	294	2.28	2.82	35.4	97.6	99.29	-0.6	-0.6	0	35.4	0.02	97	7781	99.28	34.8
2023-01-19 00:50:00	0	0	0	0	294	2.82	3.13	35.4	97.9	99.28	-0.6	-0.5	0	35.4	0.01	97	7780	99.27	34.8
2023-01-19 00:55:00	0	0	0	0	302	2.86	3.24	35.4	97.8	99.26	-0.7	-0.5	0	35.4	0.02	97	7780	99.25	34.8
2023-01-19 01:00:00	0	0	0	0	307	2.89	4.07	35.3	97.9	99.25	-0.7	-0.6	0	35.4	0.01	97	7779	99.25	34.8
2023-01-19 01:05:00	0	0	0	0	314	3.44	4.72	35.3	98.2	99.25	-0.7	-0.5	0	35.4	0.01	97	7778	99.25	34.8
2023-01-19 01:10:00	0	0	0	0	300	2.89	3.76	35.4	98.2	99.26	-0.8	-0.6	0	35.4	0.01	97	7779	99.26	34.8
2023-01-19 01:15:00	0	0	0	0	287	3.2	4.07	35.3	98	99.26	-0.7	-0.4	0	35.3	0.01	97	7779	99.26	34.8
2023-01-19 01:20:00	0	0	0	0	276	3.71	4.5	35.3	97.6	99.27	-0.7	-0.5	0	35.4	0.02	97	7780	99.26	34.8
2023-01-19 01:25:00	0	0	0	0	281	3.6	4.52	35.5	97.2	99.27	-0.7	-0.4	0	35.5	0.02	97	7781	99.26	34.9
2023-01-19 01:30:00	0	0	0	0	286	2.82	4.63	35.6	96.4	99.26	-0.8	-0.5	0	35.6	0.03	97	7778	99.25	34.9
2023-01-19 01:35:00	0	0	0	0	336	1.88	2.95	35.5	97.2	99.25	-0.7	-0.6	0	35.6	0.02	97	7778	99.25	34.9
2023-01-19 01:40:00	0	0	0	0	352	1.48	2.48	35.5	97.2	99.26	-0.7	-0.5	0	35.5	0.02	97	7778	99.25	34.8
2023-01-19 01:45:00	0	0	0	0	356	2.57	3.24	35.5	97.2	99.25	-0.7	-0.5	0	35.5	0.02	97	7780	99.24	34.8
2023-01-19 01:50:00	0	0	0	0	351	3.29	4.65	35.5	97.3	99.25	-0.6	-0.6	0	35.5	0.02	97	7776	99.24	34.8
2023-01-19 01:55:00	0	0	0	0	358	3.74	6.04	35.5	97.5	99.25	-0.7	-0.5	0	35.5	0.02	97	7777	99.24	34.8
2023-01-19 02:00:00	0	0	0	0	355	3.36	5.21	35.5	97.1	99.26	-0.7	-0.5	0	35.5	0.02	97	7777	99.26	34.8
2023-01-19 02:05:00	0	0	0	0	9	3.09	4.03	35.4	97.2	99.26	-0.6	-0.5	0	35.4	0.02	97	7777	99.25	34.8
2023-01-19 02:10:00	0	0	0	0	17	2.06	3.42	35.4	97.2	99.27	-0.6	-0.5	0	35.4	0.02	97	7778	99.27	34.7
2023-01-19 02:15:00	0	0	0	0	5	3.02	3.87	35.4	97.1	99.28	-0.7	-0.5	0	35.4	0.02	97	7778	99.27	34.7
2023-01-19 02:20:00	0	0	0	0	3	3.09	4.25	35.2	97.2	99.26	-0.8	-0.4	0	35.2	0.02	97	7778	99.26	34.6
2023-01-19 02:25:00	0	0	0	0	19	2.55	4.21	35.3	96.7	99.25	-0.7	-0.5	0	35.3	0.02	97	7776	99.24	34.6
2023-01-19 02:30:00	0	0	0	0	40	2.73	3.58	35.1	97	99.24	-0.7	-0.6	0	35.1	0.02	97	7776	99.23	34.5
2023-01-19 02:35:00	0	0	0	0	56	2.37	3.49	35.1	97	99.24	-0.8	-0.4	0	35.1	0.02	97	7776	99.24	34.5
2023-01-19 02:40:00	0	0	0	0	66	3.42	5.35	35.1	96.7	99.25	-0.7	-0.5	0	35.1	0.02	97	7777	99.24	34.4
2023-01-19 02:45:00	0	0	0	0	80	3.24	4.94	35.1	96.7	99.26	-0.6	-0.5	0	35.1	0.02	97	7776	99.25	34.4
2023-01-19 02:50:00	0	0	0	0	78	3.44	4.85	35.1	97	99.26	-0.7	-0.5	0	35.1	0.02	97	7776	99.25	34.4
2023-01-19 02:55:00	0	0	0	0	76	3.11	3.94	35.1	96.7	99.26	-0.7	-0.5	0	35.1	0.02	97	7776	99.25	34.4
2023-01-19 03:00:00	0	0	0	0	88	3.13	4.45	35	96.9	99.26	-0.7	-0.5	0	35	0.02	97	7775	99.25	34.4
2023-01-19 03:05:00	0	0	0	0	92	4.41	6.73	35	96.3	99.26	-0.7	-0.5	0	35	0.03	97	7777	99.25	34.4
2023-01-19 03:10:00	0	0	0	0	91	3.09	4.52	35.1	96.4	99.25	-0.6	-0.5	0	35.1	0.02	97	7776	99.24	34.4
2023-01-19 03:15:00	0	0	0	0	70	3.6	4.88	35	96.9	99.24	-0.7	-0.4	0	35	0.02	97	7776	99.23	34.3
2023-01-19 03:20:00	0	0	0	0	62	3.42	6.24	35.1	96.7	99.23	-0.8	-0.6	0	35.1	0.02	97	7775	99.22	34.3
2023-01-19 03:25:00	0	0	0	0	65	3.49	5.44	35	96.3	99.23	-0.8	-0.5	0	35	0.03	97	7776	99.22	34.3
2023-01-19 03:30:00	0	0	0	0	72	3.42	5.26	34.9	96.2	99.23	-0.7	-0.4	0	34.9	0.03	97	7775	99.22	34.2
2023-01-19 03:35:00	0	0	0	0	83	4.07	5.14	34.9	96.1	99.23	-0.7	-0.4	0	34.9	0.03	97	7775	99.23	34.2
2023-01-19 03:40:00	0	0	0	0	79	4.32	6.6	34.8	96.1	99.23	-0.7	-0.5	0	34.8	0.03	96	7774	99.23	34.2
2023-01-19 03:45:00	0	0	0	0	80	3.91	6.22	34.8	95.1	99.23	-0.8	-0.5	0	34.8	0.03	97	7775	99.23	34.1
2023-01-19 03:50:00	0	0	0	0	58	4.16	6.02	34.8	95.1	99.24	-0.7	-0.5	0	34.8	0.03	97	7776	99.24	34.1
2023-01-19 03:55:00	0	0	0	0	54	3.76	5.01	34.7	95.5	99.22	-0.7	-0.6	0	34.7	0.03	97	7776	99.21	34
2023-01-19 04:00:00	0	0	0	0	59	4.29	6.73	34.6	95.7	99.18	-0.7	-0.4	0	34.6	0.03	96	7773	99.18	33.9
2023-01-19 04:05:00	0	0	0	0	75	5.57	8.28	34.6	94.8	99.17	-0.7	-0.5	0	34.5	0.03	97	7775	99.16	33.9
2023-01-19 04:10:00	0	0	0	0	81	6.35	9.98	34.4	94.9	99.17	-0.7	-0.5	0	34.4	0.03	97	7775	99.17	33.8
2023-01-19 04:15:00	0	0	0	0	83	5.19	6.33	34.5	94.5	99.18	-0.8	-0.4	0	34.5	0.04	97	7776	99.17	33.7
2023-01-19 04:20:00	0	0	0	0	85	5.23	7.09	34.3	94.2	99.16	-0.7	-0.5	0	34.3	0.04	97	7776	99.16	33.7
2023-01-19 04:25:00	0	0	0	0	78	3.94	5.35	34.3	94	99.18	-0.7	-0.5	0	34.3	0.04	97	7775	99.18	33.6
2023-01-19 04:30:00	0	0	0	0	80	5.53	8.23	34.3	94	99.19	-0.8	-0.5	0	34.3	0.04	96	7774	99.18	33.5
2023-01-19 04:35:00	0	0	0	0	83	4.5	6.42	34.2	93.7	99.19	-0.7	-0.5	0	34.2	0.04	97	7775	99.19	33.5
2023-01-19 04:40:00	0	0	0	0	86	3.83	6.04	34.2	93.2	99.2	-0.8	-0.5	0	34.2	0.05	96	7773	99.2	33.4
2023-01-19 04:45:00	0	0	0	0	74	3.91	5.48	34.1	93.3	99.2	-0.7	-0.6	0	34.1	0.04	96	7774	99.2	33.3
2023-01-19 04:50:00	0	0	0	0	43	3.76	5.12	34	93.6	99.19	-0.7	-0.5	0	34	0.04	96	7773	99.19	33.2
2023-01-19 04:55:00	0	0	0	0	40	4.76	7.81	33.9	94	99.19	-0.7	-0.5	0	33.9	0.04	96	7772	99.18	33.1

z6-17454
Records: 8928

Timestamps	Port1															Port7		Port8	
	ATMOS 41 All-in-one Weather Station															Battery		Barometer	
	W/m² Solar Radiation	in Precipitation	Lightning Activity	miles Lightning Distance	° Wind Direction	mph Wind Speed	mph Gust Speed	°F Air Temp.	% Relative Humidity	kPa Atmospheric Pressure	° X-axis Level	° Y-axis Level	in/h Max Precip Rate	°F RH Sensor Temp	kPa VPD	% Battery Percent	mV Battery Voltage	kPa Reference Pressure	°F Logger Temp.
2023-01-19 05:00:00	0	0	0	0	36	5.68	9.35	33.8	93.9	99.17	-0.7	-0.5	0	33.8	0.04	97	7775	99.17	33
2023-01-19 05:05:00	0	0	0	0	35	6.15	8.14	33.6	93.5	99.18	-0.8	-0.6	0	33.6	0.04	96	7772	99.18	33
2023-01-19 05:10:00	0	0	0	0	38	5.35	8.3	33.6	93.7	99.18	-0.8	-0.6	0	33.6	0.04	96	7769	99.18	32.8
2023-01-19 05:15:00	0	0	0	0	39	5.28	8.88	33.5	94.1	99.18	-0.7	-0.5	0	33.5	0.04	96	7774	99.17	32.7
2023-01-19 05:20:00	0	0	0	0	64	6.44	9.44	33.3	93.8	99.15	-0.8	-0.5	0	33.3	0.04	96	7772	99.14	32.6
2023-01-19 05:25:00	0	0	0	0	82	6.91	10.38	33.3	94	99.15	-0.8	-0.4	0	33.3	0.04	96	7770	99.15	32.5
2023-01-19 05:30:00	0	0	0	0	83	6.98	10.54	33.2	93.6	99.18	-0.8	-0.5	0	33.2	0.04	96	7772	99.18	32.5
2023-01-19 05:35:00	0	0	0	0	78	6.96	10.04	33.2	93.6	99.18	-0.6	-0.4	0	33.2	0.04	96	7770	99.17	32.5
2023-01-19 05:40:00	0	0	0	0	80	6.67	8.99	33.1	93.9	99.19	-0.7	-0.5	0	33.1	0.04	96	7771	99.19	32.5
2023-01-19 05:45:00	0	0	0	0	86	6.8	9.98	33.1	94	99.19	-0.7	-0.5	0	33.1	0.04	96	7770	99.18	32.4
2023-01-19 05:50:00	0	0	0	0	87	7.14	9.73	33.1	94	99.19	-0.8	-0.5	0	33.1	0.04	96	7767	99.18	32.4
2023-01-19 05:55:00	0	0	0	0	86	6.89	10.6	33.1	94	99.17	-0.7	-0.5	0	33.1	0.04	96	7770	99.16	32.4
2023-01-19 06:00:00	0	0	0	0	78	5.75	10.38	32.9	94.7	99.18	-0.9	-0.5	0	32.9	0.03	96	7770	99.18	32.3
2023-01-19 06:05:00	0	0	0	0	89	6.91	10.29	32.9	94.7	99.2	-0.6	-0.6	0	32.9	0.03	96	7769	99.2	32.3
2023-01-19 06:10:00	0	0	0	0	89	6.17	9.1	32.9	94.9	99.21	-0.8	-0.5	0	33	0.03	96	7770	99.21	32.3
2023-01-19 06:15:00	0	0	0	0	90	5.95	7.96	32.9	95.2	99.21	-0.8	-0.4	0	32.9	0.03	96	7771	99.2	32.3
2023-01-19 06:20:00	0	0	0	0	79	6.71	10.85	33	95.6	99.19	-0.7	-0.5	0	33	0.03	96	7769	99.17	32.3
2023-01-19 06:25:00	0	0	0	0	69	6.76	10	32.9	95.2	99.16	-0.7	-0.5	0	33	0.03	96	7770	99.16	32.3
2023-01-19 06:30:00	0	0	0	0	67	7.74	10.13	32.9	95	99.14	-0.9	-0.6	0	32.9	0.03	96	7771	99.14	32.2
2023-01-19 06:35:00	0	0	0	0	77	7.45	11.77	32.8	95.8	99.14	-0.8	-0.6	0	32.8	0.03	96	7770	99.13	32.2
2023-01-19 06:40:00	0	0	0	0	76	8.55	13.89	32.8	95.6	99.12	-0.8	-0.4	0	32.8	0.03	96	7769	99.11	32.1
2023-01-19 06:45:00	0	0	0	0	77	8.75	12.57	32.8	95.3	99.11	-0.8	-0.4	0	32.8	0.03	96	7769	99.11	32.1
2023-01-19 06:50:00	0	0	0	0	82	8.5	15.9	32.7	95.4	99.11	-0.7	-0.3	0	32.7	0.03	96	7767	99.1	32.1
2023-01-19 06:55:00	0	0	0	0	75	8.19	13.35	32.7	95.5	99.11	-0.7	-0.6	0	32.7	0.03	96	7770	99.11	32.1
2023-01-19 07:00:00	0	0	0	0	74	8.88	12.57	32.6	95.7	99.08	-0.8	-0.5	0	32.6	0.03	96	7767	99.07	32
2023-01-19 07:05:00	0	0	0	0	79	8.84	12.37	32.5	95.8	99.05	-0.7	-0.4	0	32.5	0.03	95	7765	99.05	32
2023-01-19 07:10:00	0	0	0	0	83	10.94	19.15	32.5	96.1	99.03	-0.6	-0.4	0	32.5	0.02	96	7767	99.02	32
2023-01-19 07:15:00	0	0	0	0	84	12.01	15.52	32.5	95.9	99.01	-0.7	-0.7	0	32.5	0.03	96	7767	99	31.9
2023-01-19 07:20:00	0	0	0	0	86	11.54	16.06	32.5	95.9	98.98	-0.7	-0.4	0	32.5	0.03	95	7766	98.97	31.9
2023-01-19 07:25:00	0	0	0	0	85	10.87	14.09	32.5	95.6	98.98	-0.7	-0.5	0	32.5	0.03	95	7764	98.98	31.9
2023-01-19 07:30:00	0	0	0	0	78	8.41	12.28	32.4	95.2	98.98	-0.8	-0.4	0	32.4	0.03	95	7766	98.98	31.8
2023-01-19 07:35:00	0	0	0	0	78	9.98	13.2	32.3	95.3	98.98	-0.9	-0.6	0	32.3	0.03	96	7767	98.98	31.8
2023-01-19 07:40:00	0.2	0	0	0	83	11.01	13.89	32.4	95.2	98.98	-0.9	-0.6	0	32.4	0.03	96	7767	98.98	31.7
2023-01-19 07:45:00	1	0	0	0	84	9.66	13.89	32.3	94.9	98.99	-0.6	-0.4	0	32.3	0.03	96	7767	99	31.7
2023-01-19 07:50:00	1	0	0	0	89	9.69	12.57	32.3	95	99.03	-0.6	-0.6	0	32.4	0.03	96	7769	99.03	31.7
2023-01-19 07:55:00	1.8	0	0	0	106	10.56	14.09	32.4	94.7	99.05	-0.8	-0.5	0	32.4	0.03	95	7765	99.05	31.7
2023-01-19 08:00:00	3	0	0	0	105	9.89	14.12	32.4	94.5	99.06	-0.8	-0.5	0	32.4	0.03	95	7765	99.06	31.8
2023-01-19 08:05:00	3.4	0	0	0	98	8.25	11.39	32.4	94.8	99.06	-0.8	-0.4	0	32.4	0.03	95	7765	99.06	31.8
2023-01-19 08:10:00	4.6	0	0	0	81	6.91	8.66	32.5	94.8	99.05	-0.8	-0.5	0	32.5	0.03	95	7764	99.04	31.8
2023-01-19 08:15:00	5.8	0	0	0	82	7.47	9.86	32.4	95	99.03	-0.8	-0.5	0	32.4	0.03	95	7765	99.02	31.8
2023-01-19 08:20:00	6.2	0	0	0	98	10.78	16.75	32.4	94.6	99	-0.7	-0.6	0	32.4	0.03	95	7764	98.99	31.9
2023-01-19 08:25:00	7.4	0	0	0	94	11.1	16.78	32.4	94.1	98.98	-0.8	-0.5	0	32.4	0.04	95	7764	98.99	31.9
2023-01-19 08:30:00	8.8	0	0	0	77	8.34	12.86	32.5	94.8	98.98	-0.7	-0.5	0	32.5	0.03	95	7765	98.97	31.9
2023-01-19 08:35:00	9	0	0	0	68	8.86	11.72	32.5	94.5	98.95	-0.8	-0.5	0	32.5	0.03	95	7764	98.95	31.9
2023-01-19 08:40:00	10.8	0	0	0	75	8.81	12.33	32.5	93.8	98.93	-0.9	-0.5	0	32.5	0.04	95	7764	98.93	31.9
2023-01-19 08:45:00	13.6	0	0	0	87	9.44	11.99	32.4	93.9	98.93	-0.9	-0.5	0	32.5	0.04	95	7764	98.93	31.9
2023-01-19 08:50:00	13	0	0	0	101	10.04	15.88	32.5	93.8	98.92	-0.8	-0.4	0	32.6	0.04	95	7764	98.92	32
2023-01-19 08:55:00	12.2	0	0	0	106	10.65	15.03	32.5	93.5	98.92	-0.6	-0.6	0	32.6	0.04	95	7763	98.92	32
2023-01-19 09:00:00	10.4	0	0	0	104	10.29	13.98	32.6	94	98.92	-0.8	-0.5	0	32.6	0.04	95	7764	98.92	32.1
2023-01-19 09:05:00	10	0	0	0	109	9.84	13.53	32.6	94.1	98.92	-0.8	-0.4	0	32.7	0.04	95	7763	98.91	32.1
2023-01-19 09:10:00	10.2	0	0	0	110	13.85	17.02	32.6	94.1	98.87	-1	-0.4	0	32.7	0.04	95	7764	98.86	32.2
2023-01-19 09:15:00	12.2	0	0	0	110	13.62	16.02	32.8	94	98.82	-0.3	-0.7	0	32.8	0.04	95	7764	98.82	32.2
2023-01-19 09:20:00	13	0	0	0	108	13.38	15.84	32.8	94.3	98.82	-1	-0.4	0	32.9	0.04	95	7762	98.82	32.2
2023-01-19 09:25:00	12.2	0	0	0	115	13.85	20.4	32.8	94.7	98.82	-0.9	-0.5	0	32.9	0.03	95	7763	98.82	32.3
2023-01-19 09:30:00	11.2	0	0	0	114	14.25	18.45	32.9	95.2	98.8	-0.8	-0.4	0	32.9	0.03	95	7762	98.8	32.3
2023-01-19 09:35:00	12	0	0	0	111	12.39	15.66	32.9	95.3	98.8	-0.9	-0.4	0	32.9	0.03	95	7761	98.8	32.4
2023-01-19 09:40:00	12	0.00134	0	0	110	12.66	16.06	32.9	95.5	98.8	-0.7	-0.7	0.04	32.9	0.03	95	7763	98.8	32.3
2023-01-19 09:45:00	11.8	0.00268	0	0	112	13.27	16.91	32.9	96.4	98.79	-0.9	-0.2	0.04	32.9	0.02	95	7762	98.8	32.3
2023-01-19 09:50:00	11	0.00268	0	0	117	14.99	19.04	32.9	96.3	98.79	-0.6	-0.5	0.04	32.9	0.02	95	7762	98.79	32.3
2023-01-19 09:55:00	10.2	0.0067	0	0	115	13.94	19.77	32.9	96.1	98.78	-1	-0.5	0.12	32.9	0.02	95	7763	98.78	32.3
2023-01-19 10:00:00	11.2	0.01072	0	0	110	16.13	20.11	32.8	96.6	98.75	-0.7	-0.2	0.161	32.8	0.02	95	7762	98.75	32.3
2023-01-19 10:05:00	13	0.01072	0	0	109	14.07	21.61	32.9	96.4	98.76	-0.9	-0.4	0.161	32.9	0.02	95	7761	98.76	32.3
2023-01-19 10:10:00	14	0.00737	0	0	102	13.69	18.41	32.9	97.9	98.75	-0.7	-0.6	0.12	32.9	0.01	95	7761	98.74	32.3
2023-01-19 10:15:00	20.8	0.00603	0	0	100	13.4	17.92	32.9	97.9	98.72	-0.6	-0.4	0.08	32.9	0.01	95	7761	98.73	32.3
2023-01-19 10:20:00	22	0.00469	0	0	101	11.43	14.65	32.8	98.1	98.75	-0.7	-0.5	0.08	32.9	0.01	95	7759	98.76	32.3
2023-01-19 10:25:00	22.4	0.00402	0	0	101	10.98	14.12	32.8	98.1	98.76	-0.7	-0.5	0.08	32.9	0.01	95	7760	98.76	32.4
2023-01-19 10:30:00	22.6	0.00469	0	0	103	13	17.4	32.9	97.9	98.74	-0.9	-0.3	0.08	32.9	0.01	95	7760	98.74	32.3
2023-01-19 10:35:00	18.4	0.00335	0	0	104	13	17.34	32.8	98.3	98.72	-0.8	-0.4	0.04	32.9	0.01	95	7761	98.72	32.3
2023-01-19 10:40:00	16.4	0.00469	0	0	104	14.85	18.66	32.9	98	98.68	-0.8	-0.7	0.08	32.9	0.01	95	7760	98.67	32.3

z6-17454
Records: 8928

Timestamps	Port1															Port7		Port8	
	ATMOS 41 All-in-one Weather Station															Battery		Barometer	
	W/m² Solar Radiation	in Precipitation	Lightning Activity	miles Lightning Distance	° Wind Direction	mph Wind Speed	mph Gust Speed	°F Air Temp.	% Relative Humidity	kPa Atmospheric Pressure	° X-axis Level	° Y-axis Level	in/h Max Precip Rate	°F RH Sensor Temp	kPa VPD	% Battery Percent	mV Battery Voltage	kPa Reference Pressure	°F Logger Temp.
2023-01-19 10:45:00	14.2	0.00603	0	0	105	14.7	18.7	32.8	98.3	98.66	-0.9	-0.4	0.08	32.8	0.01	95	7762	98.66	32.3
2023-01-19 10:50:00	13.4	0.0067	0	0	105	15.1	19.48	32.8	98.1	98.6	-1.1	-0.3	0.12	32.8	0.01	95	7762	98.59	32.3
2023-01-19 10:55:00	14.8	0.01206	0	0	107	15.86	20.22	32.8	98.3	98.53	-0.7	-0.8	0.201	32.8	0.01	95	7761	98.53	32.3
2023-01-19 11:00:00	12.2	0.01072	0	0	109	13.2	20.87	32.8	98.7	98.55	-1	-0.5	0.161	32.9	0.01	95	7763	98.56	32.3
2023-01-19 11:05:00	12.2	0.00871	0	0	95	13.11	16.93	32.8	98.8	98.54	-0.6	-0.4	0.12	32.9	0.01	95	7761	98.53	32.3
2023-01-19 11:10:00	23.4	0.01206	0	0	90	12.75	16.42	32.8	98.8	98.48	-0.9	-0.5	0.161	32.9	0.01	95	7763	98.47	32.4
2023-01-19 11:15:00	24.8	0.0134	0	0	109	15.97	19.8	33	99.2	98.43	-0.8	-0.5	0.201	33	0.01	95	7758	98.43	32.4
2023-01-19 11:20:00	19.8	0.00402	0	0	107	18.34	23.51	32.9	99	98.39	-0.1	-0.7	0.08	32.9	0.01	95	7761	98.4	32.4
2023-01-19 11:25:00	28.8	0.00536	0	0	107	16.71	20.29	32.9	99	98.38	-0.9	-0.7	0.12	33	0.01	95	7761	98.41	32.5
2023-01-19 11:30:00	35.8	0.00737	0	0	104	15.97	20.42	33.1	99	98.39	-1.1	-0.2	0.12	33.2	0.01	95	7760	98.4	32.6
2023-01-19 11:35:00	33	0.00335	0	0	104	13.58	18.45	33.2	99.1	98.4	-0.8	-0.6	0.08	33.2	0.01	95	7760	98.4	32.7
2023-01-19 11:40:00	51.8	0.00536	0	0	102	14.61	19.24	33.3	99.6	98.38	-0.5	-0.3	0.12	33.4	0	95	7760	98.39	32.8
2023-01-19 11:45:00	49	0.00737	0	0	99	12.35	17.16	33.4	99.2	98.42	-0.7	-0.4	0.12	33.5	0.01	95	7759	98.42	33
2023-01-19 11:50:00	43.2	0.00402	0	0	97	10.04	13.98	33.6	99.8	98.43	-0.8	-0.6	0.08	33.7	0	95	7760	98.42	33.1
2023-01-19 11:55:00	69	0.00201	0	0	102	12.82	16.15	33.7	99.4	98.41	-0.5	-0.5	0.08	33.8	0	95	7759	98.42	33.2
2023-01-19 12:00:00	50.4	0.00603	0	0	102	11.56	14.29	33.8	99.1	98.42	-0.6	-0.5	0.12	33.8	0.01	95	7760	98.42	33.3
2023-01-19 12:05:00	37.4	0.00134	0	0	103	11.99	15.17	33.8	99	98.4	-0.6	-0.5	0.04	33.9	0.01	95	7758	98.4	33.4
2023-01-19 12:10:00	24.4	0	0	0	107	10.54	14.54	33.9	99.3	98.42	-0.8	-0.5	0	33.9	0	95	7760	98.42	33.4
2023-01-19 12:15:00	25.6	0.00067	0	0	104	12.71	21.09	33.9	99.4	98.4	-0.8	-0.5	0.04	34	0	95	7761	98.4	33.5
2023-01-19 12:20:00	22	0	0	0	108	14.16	20.2	33.9	99.6	98.38	-0.8	-0.4	0	34	0	95	7758	98.38	33.6
2023-01-19 12:25:00	28.2	0.00067	0	0	103	14.36	19.6	34.1	99.3	98.33	-0.4	-0.7	0.04	34.2	0	95	7760	98.33	33.6
2023-01-19 12:30:00	35	0	0	0	102	14.88	18.28	34.2	99.3	98.29	-0.8	-0.4	0	34.2	0	95	7760	98.29	33.7
2023-01-19 12:35:00	26.8	0	0	0	103	15.59	20.24	34.2	99.4	98.26	-0.6	-0.5	0	34.3	0	95	7761	98.24	33.8
2023-01-19 12:40:00	29	0.00067	0	0	106	20.58	26.04	34.4	99.7	98.13	-1.4	-0.3	0.04	34.4	0	94	7757	98.12	33.8
2023-01-19 12:45:00	44	0.00067	0	0	101	17.18	27.25	34.4	99.7	98.13	-0.3	-0.8	0.04	34.4	0	95	7761	98.14	33.9
2023-01-19 12:50:00	51.6	0.00134	0	0	85	11.32	17.22	34.4	99.7	98.15	-0.7	-0.6	0.04	34.5	0	95	7758	98.15	34
2023-01-19 12:55:00	40.2	0.00067	0	0	89	7.96	12.97	34.5	99.3	98.18	-0.8	-0.6	0.04	34.6	0.01	95	7758	98.18	34.1
2023-01-19 13:00:00	35.4	0.00067	0	0	94	10.63	16.64	34.5	99.3	98.17	-0.8	-0.5	0.04	34.6	0.01	95	7759	98.17	34.1
2023-01-19 13:05:00	16.8	0.00067	0	0	106	16.82	21.54	34.6	98.8	98.16	-0.6	-0.2	0.04	34.7	0.01	94	7757	98.16	34.2
2023-01-19 13:10:00	23.2	0	0	0	105	18.12	24.94	34.7	99.1	98.09	-0.6	-0.6	0	34.7	0.01	94	7757	98.1	34.2
2023-01-19 13:15:00	25.2	0	0	0	104	17.38	23.47	34.7	99.1	98.1	-0.4	-0.4	0	34.7	0.01	95	7761	98.1	34.2
2023-01-19 13:20:00	21.6	0.00067	0	0	102	15.05	19.86	34.7	99.3	98.08	-0.8	-0.3	0.04	34.7	0	95	7759	98.08	34.3
2023-01-19 13:25:00	21.2	0.00737	0	0	100	15.03	20.51	34.8	99.2	98.07	-0.5	-0.3	0.161	34.8	0.01	95	7758	98.05	34.3
2023-01-19 13:30:00	32.2	0.00402	0	0	100	15.95	20.74	34.7	99.7	98.01	-0.8	-0.6	0.12	34.8	0	95	7758	98.01	34.4
2023-01-19 13:35:00	41	0.00469	0	0	103	14.45	18.23	34.8	99.4	98.02	-0.6	-0.7	0.08	34.9	0	95	7758	98.02	34.4
2023-01-19 13:40:00	44.6	0.00268	0	0	105	16.02	21.32	34.8	99.4	98	-0.4	-0.5	0.04	35	0	95	7761	98	34.5
2023-01-19 13:45:00	36.8	0.00201	0	0	108	16.75	22.68	35	99.2	97.99	-0.8	-0.9	0.04	35.1	0.01	95	7759	98	34.6
2023-01-19 13:50:00	35.8	0.00603	0	0	106	15.82	21.03	35.1	99.9	98.01	-0.6	-0.7	0.161	35.1	0	95	7760	98.01	34.7
2023-01-19 13:55:00	28	0.00536	0	0	106	14.23	19.13	35.2	99.2	98	-0.4	-0.4	0.12	35.3	0.01	95	7758	98	34.7
2023-01-19 14:00:00	24.2	0.01072	0	0	103	13.18	19.71	35.1	99.6	98.01	-0.8	-0.4	0.241	35.2	0	95	7761	98.01	34.8
2023-01-19 14:05:00	17.6	0.01072	0	0	107	13.13	17.9	35.2	99.2	98	-0.9	-0.6	0.161	35.2	0.01	95	7761	97.99	34.8
2023-01-19 14:10:00	31.8	0.00737	0	0	107	13.47	17.43	35.2	99.5	97.96	-0.9	-0.5	0.12	35.2	0	95	7759	97.97	34.8
2023-01-19 14:15:00	37	0.01139	0	0	111	13.76	16.98	35.2	99.8	97.97	-0.9	-0.5	0.161	35.3	0	95	7761	97.96	34.9
2023-01-19 14:20:00	23.2	0.00402	0	0	109	13.22	16.58	35.3	99.9	97.95	-0.9	-0.6	0.08	35.5	0	95	7760	97.96	35
2023-01-19 14:25:00	28.6	0.01206	0	0	111	13.94	20.69	35.5	99.8	97.93	-0.9	-0.6	0.321	35.6	0	95	7760	97.94	35
2023-01-19 14:30:00	21.6	0.00536	0	0	111	11.86	15.5	35.5	99.6	97.93	-0.7	-0.6	0.08	35.6	0	95	7758	97.93	35.1
2023-01-19 14:35:00	25.2	0.00134	0	0	113	14.9	20.15	35.5	99.6	97.91	-1	-0.4	0.04	35.5	0	94	7757	97.92	35.2
2023-01-19 14:40:00	30.6	0.01407	0	0	114	12.84	17	35.6	99.3	97.92	-0.7	-0.3	0.321	35.7	0	95	7759	97.93	35.2
2023-01-19 14:45:00	14.8	0.00469	0	0	116	12.97	17.11	35.7	100.3	97.92	-0.7	-0.7	0.08	35.8	#N/A	94	7757	97.91	35.3
2023-01-19 14:50:00	28.2	0.00268	0	0	114	13.62	16.37	35.7	99.5	97.88	-0.6	-0.6	0.08	35.8	0	95	7759	97.88	35.3
2023-01-19 14:55:00	37	0.00134	0	0	111	13.94	18.34	35.8	99.8	97.86	-0.7	-0.6	0.04	35.9	0	95	7761	97.87	35.4
2023-01-19 15:00:00	30.4	0	0	0	113	13.24	16.02	35.9	99.9	97.86	-0.7	-0.5	0	36	0	95	7760	97.86	35.5
2023-01-19 15:05:00	27.4	0.00067	0	0	115	12.84	16.55	36	100.3	97.86	-0.7	-0.8	0.04	36	#N/A	94	7757	97.86	35.6
2023-01-19 15:10:00	30.4	0	0	0	114	12.73	17.69	36.1	100.2	97.86	-0.7	-0.6	0	36.1	#N/A	94	7757	97.86	35.7
2023-01-19 15:15:00	19.2	0.00067	0	0	116	11.92	15.5	36.3	99.2	97.87	-0.8	-0.3	0.04	36.4	0.01	94	7757	97.87	35.8
2023-01-19 15:20:00	26.2	0	0	0	114	11.07	16.02	36.4	100.3	97.84	-0.5	-0.6	0	36.5	#N/A	95	7759	97.84	35.9
2023-01-19 15:25:00	14	0	0	0	119	13.2	18.32	36.7	99.5	97.84	-0.8	-0.5	0	36.7	0	94	7757	97.85	36.1
2023-01-19 15:30:00	12.6	0	0	0	120	13.04	16.35	36.8	99.9	97.84	-0.8	-0.5	0	36.9	0	95	7758	97.84	36.3
2023-01-19 15:35:00	23	0	0	0	116	14.36	20.04	37.1	99.8	97.8	-0.6	-0.7	0	37.1	0	94	7757	97.8	36.6
2023-01-19 15:40:00	12.8	0.00201	0	0	117	15.28	21.97	37.4	99.7	97.79	-0.2	-0.7	0.04	37.4	0	94	7757	97.8	36.8
2023-01-19 15:45:00	10.4	0	0	0	116	15.32	19.24	37.6	99.6	97.79	-0.8	-0.3	0	37.6	0	94	7757	97.8	37
2023-01-19 15:50:00	13.2	0	0	0	116	14.97	18.25	37.6	99.7	97.78	-0.8	-0.5	0	37.7	0	94	7757	97.79	37.1
2023-01-19 15:55:00	7	0	0	0	113	16.17	18.28	37.8	99.9	97.78	-0.2	-0.6	0	37.8	0	94	7757	97.78	37.2
2023-01-19 16:00:00	6.8	0	0	0	114	16.17	18.9	37.8	99.8	97.78	-0.7	-0.5	0	37.8	0	95	7760	97.79	37.3
2023-01-19 16:05:00	5.6	0	0	0	119	17.9	17.87	37.8	99.4	97.8	-0.5	-0.3	0	37.8	0	94	7757	97.8	37.3
2023-01-19 16:10:00	7.2	0	0	0	#N/A	#N/A	#N/A	37.8	98.9	97.81	-0.3	-0.5	0	37.8	#N/A	95	7761	97.82	37.3
2023-01-19 16:15:00	12	0	0	0	#N/A	#N/A	#N/A	37.8	98.9	97.82	-0.9	-0.4	0	37.8	#N/A	95	7758	97.82	37.3
2023-01-19 16:20:00	6.8	0	0	0	#N/A	#N/A	#N/A	37.8	98.6	97.81	-0.6	-0.5	0	37.8	#N/A	95	7758	97.82	37.3
2023-01-19 16:25:00	4.4	0	0	0	#N/A	#N/A	#N/A	37.7	98.8	97.81	-0.6	-0.5	0	37.7	#N/A	95	7758	97.82	37.3

z6-17454
Records: 8928

Timestamps	Port1															Port7		Port8	
	ATMOS 41 All-in-one Weather Station															Battery		Barometer	
	W/m² Solar Radiation	in Precipitation	Lightning Activity	miles Lightning Distance	° Wind Direction	mph Wind Speed	mph Gust Speed	°F Air Temp.	% Relative Humidity	kPa Atmospheric Pressure	° X-axis Level	° Y-axis Level	in/h Max Precip Rate	°F RH Sensor Temp	kPa VPD	% Battery Percent	mV Battery Voltage	kPa Reference Pressure	°F Logger Temp.
2023-01-19 16:30:00	15.8	0	0	0	#N/A	#N/A	#N/A	37.7	98.5	97.8	-0.5	-0.6	0	37.7	#N/A	94	7757	97.8	37.3
2023-01-19 16:35:00	9	0	0	0	#N/A	#N/A	#N/A	37.7	98.5	97.78	-0.8	-0.6	0	37.7	#N/A	94	7756	97.78	37.3
2023-01-19 16:40:00	3	0	0	0	#N/A	#N/A	#N/A	37.8	98.9	97.77	-0.6	-0.3	0	37.8	#N/A	94	7756	97.77	37.4
2023-01-19 16:45:00	1.8	0	0	0	#N/A	#N/A	#N/A	37.7	98.8	97.76	-0.6	-0.6	0	37.7	#N/A	94	7757	97.77	37.3
2023-01-19 16:50:00	1	0	0	0	#N/A	#N/A	#N/A	37.7	98.8	97.76	-0.5	-0.5	0	37.7	#N/A	94	7756	97.77	37.4
2023-01-19 16:55:00	0.4	0	0	0	#N/A	#N/A	#N/A	37.6	98.4	97.76	-0.6	-0.4	0	37.7	#N/A	94	7757	97.76	37.4
2023-01-19 17:00:00	0	0	0	0	#N/A	#N/A	#N/A	37.7	98.5	97.75	-0.4	-0.5	0	37.7	#N/A	94	7757	97.76	37.3
2023-01-19 17:05:00	0	0	0	0	#N/A	#N/A	#N/A	37.7	98.6	97.76	-0.5	-0.5	0	37.7	#N/A	94	7756	97.75	37.4
2023-01-19 17:10:00	0	0	0	0	#N/A	#N/A	#N/A	37.7	98.5	97.76	-0.5	-0.5	0	37.8	#N/A	94	7753	97.76	37.4
2023-01-19 17:15:00	0	0	0	0	136	6.29	6.29	37.8	98.9	97.75	-0.6	-0.5	0	37.8	0.01	95	7758	97.75	37.4
2023-01-19 17:20:00	0	0	0	0	144	6.85	6.89	37.8	98.8	97.75	-0.8	-0.4	0	37.8	0.01	94	7755	97.75	37.5
2023-01-19 17:25:00	0	0	0	0	#N/A	#N/A	#N/A	37.9	98.1	97.73	-0.7	-0.3	0	37.9	#N/A	94	7755	97.73	37.5
2023-01-19 17:30:00	0	0	0	0	#N/A	#N/A	#N/A	37.9	98.2	97.71	-0.6	-0.4	0	37.9	#N/A	95	7758	97.7	37.5
2023-01-19 17:35:00	0	0	0	0	#N/A	#N/A	#N/A	37.9	98.3	97.68	-0.4	-0.6	0	37.9	#N/A	94	7757	97.68	37.5
2023-01-19 17:40:00	0	0	0	0	#N/A	#N/A	#N/A	37.9	98.2	97.67	-0.6	-0.6	0	37.9	#N/A	94	7755	97.68	37.6
2023-01-19 17:45:00	0	0	0	0	#N/A	#N/A	#N/A	37.9	97.9	97.68	-0.5	-0.6	0	37.9	#N/A	95	7758	97.68	37.6
2023-01-19 17:50:00	0	0	0	0	#N/A	#N/A	#N/A	38	98.1	97.68	-0.6	-0.6	0	38	#N/A	94	7753	97.68	37.5
2023-01-19 17:55:00	0	0	0	0	#N/A	#N/A	#N/A	37.9	97.7	97.68	-0.6	-0.5	0	37.9	#N/A	94	7757	97.68	37.4
2023-01-19 18:00:00	0	0	0	0	#N/A	#N/A	#N/A	37.8	97.3	97.68	-0.6	-0.6	0	37.8	#N/A	94	7756	97.68	37.1
2023-01-19 18:05:00	0	0	0	0	#N/A	#N/A	#N/A	37.6	97.6	97.68	-0.7	-0.5	0	37.6	#N/A	94	7757	97.68	36.9
2023-01-19 18:10:00	0	0	0	0	#N/A	#N/A	#N/A	37.5	97.6	97.68	-0.6	-0.6	0	37.5	#N/A	94	7755	97.68	36.8
2023-01-19 18:15:00	0	0	0	0	#N/A	#N/A	#N/A	37.3	97.8	97.69	-0.6	-0.5	0	37.3	#N/A	94	7754	97.69	36.5
2023-01-19 18:20:00	0	0	0	0	#N/A	#N/A	#N/A	37.1	98	97.7	-0.4	-0.5	0	37.1	#N/A	94	7756	97.69	36.3
2023-01-19 18:25:00	0	0	0	0	#N/A	#N/A	#N/A	37.1	97.7	97.7	-0.5	-0.5	0	37.1	#N/A	94	7755	97.69	36.1
2023-01-19 18:30:00	0	0	0	0	#N/A	#N/A	#N/A	37	98	97.7	-0.6	-0.7	0	37	#N/A	94	7755	97.69	36.1
2023-01-19 18:35:00	0	0	0	0	#N/A	#N/A	#N/A	37	98.1	97.69	-0.7	-0.6	0	37	#N/A	94	7756	97.69	36.1
2023-01-19 18:40:00	0	0	0	0	#N/A	#N/A	#N/A	37	98	97.69	-0.7	-0.5	0	37	#N/A	94	7757	97.69	36.2
2023-01-19 18:45:00	0	0	0	0	#N/A	#N/A	#N/A	37.1	98.5	97.69	-0.6	-0.5	0	37.1	#N/A	94	7756	97.68	36.2
2023-01-19 18:50:00	0	0	0	0	#N/A	#N/A	#N/A	37.2	98.5	97.68	-0.6	-0.5	0	37.2	#N/A	94	7753	97.67	36.3
2023-01-19 18:55:00	0	0	0	0	#N/A	#N/A	#N/A	37.3	98.2	97.68	-0.6	-0.5	0	37.3	#N/A	94	7755	97.67	36.4
2023-01-19 19:00:00	0	0	0	0	#N/A	#N/A	#N/A	37.4	98.5	97.67	-0.7	-0.4	0	37.4	#N/A	94	7754	97.67	36.5
2023-01-19 19:05:00	0	0	0	0	#N/A	#N/A	#N/A	37.6	98.3	97.68	-0.5	-0.5	0	37.6	#N/A	94	7752	97.67	36.8
2023-01-19 19:10:00	0	0	0	0	#N/A	#N/A	#N/A	37.8	98	97.67	-0.5	-0.4	0	37.8	#N/A	94	7753	97.67	37
2023-01-19 19:15:00	0	0	0	0	#N/A	#N/A	#N/A	37.8	97.8	97.68	-0.6	-0.5	0	37.8	#N/A	94	7754	97.67	37
2023-01-19 19:20:00	0	0	0	0	#N/A	#N/A	#N/A	37.8	97.7	97.67	-0.6	-0.6	0	37.8	#N/A	94	7753	97.67	36.9
2023-01-19 19:25:00	0	0	0	0	#N/A	#N/A	#N/A	37.8	97.5	97.67	-0.7	-0.5	0	37.8	#N/A	94	7755	97.66	36.8
2023-01-19 19:30:00	0	0	0	0	#N/A	#N/A	#N/A	37.8	97.5	97.66	-0.5	-0.6	0	37.8	#N/A	94	7752	97.65	36.7
2023-01-19 19:35:00	0	0	0	0	#N/A	#N/A	#N/A	37.8	97.3	97.65	-0.5	-0.6	0	37.9	#N/A	94	7754	97.65	36.6
2023-01-19 19:40:00	0	0	0	0	#N/A	#N/A	#N/A	37.9	97.2	97.65	-0.6	-0.5	0	37.9	#N/A	94	7757	97.65	36.7
2023-01-19 19:45:00	0	0	0	0	#N/A	#N/A	#N/A	38	97.1	97.65	-0.6	-0.5	0	38	#N/A	94	7754	97.64	36.7
2023-01-19 19:50:00	0	0	0	0	#N/A	#N/A	#N/A	38	97.3	97.65	-0.7	-0.6	0	38	#N/A	94	7753	97.64	36.6
2023-01-19 19:55:00	0	0	0	0	#N/A	#N/A	#N/A	37.9	97	97.64	-0.6	-0.6	0	37.9	#N/A	94	7754	97.64	36.7
2023-01-19 20:00:00	0	0	0	0	#N/A	#N/A	#N/A	38	97.1	97.64	-0.6	-0.4	0	38	#N/A	94	7754	97.63	36.7
2023-01-19 20:05:00	0	0	0	0	#N/A	#N/A	#N/A	38	96.9	97.64	-0.6	-0.6	0	38	#N/A	94	7752	97.63	36.7
2023-01-19 20:10:00	0	0	0	0	#N/A	#N/A	#N/A	38	97	97.64	-0.7	-0.5	0	38	#N/A	94	7754	97.63	36.7
2023-01-19 20:15:00	0	0	0	0	#N/A	#N/A	#N/A	38.1	97.6	97.63	-0.5	-0.5	0	38	#N/A	94	7753	97.62	36.7
2023-01-19 20:20:00	0	0	0	0	#N/A	#N/A	#N/A	38.2	97.6	97.62	-0.8	-0.4	0	38.2	#N/A	94	7754	97.61	36.9
2023-01-19 20:25:00	0	0	0	0	#N/A	#N/A	#N/A	38.3	97.2	97.62	-0.6	-0.5	0	38.3	#N/A	94	7753	97.61	37
2023-01-19 20:30:00	0	0	0	0	#N/A	#N/A	#N/A	38.5	97.3	97.62	-0.4	-0.6	0	38.5	#N/A	94	7754	97.6	37.1
2023-01-19 20:35:00	0	0	0	0	#N/A	#N/A	#N/A	38.7	97	97.61	-0.6	-0.5	0	38.7	#N/A	94	7754	97.6	37.3
2023-01-19 20:40:00	0	0	0	0	#N/A	#N/A	#N/A	38.8	97.1	97.61	-0.6	-0.6	0	38.8	#N/A	94	7754	97.6	37.5
2023-01-19 20:45:00	0	0	0	0	#N/A	#N/A	#N/A	38.9	97	97.61	-0.5	-0.6	0	38.9	#N/A	94	7757	97.6	37.5
2023-01-19 20:50:00	0	0	0	0	#N/A	#N/A	#N/A	38.9	96.7	97.59	-0.4	-0.6	0	38.9	#N/A	94	7753	97.58	37.5
2023-01-19 20:55:00	0	0	0	0	#N/A	#N/A	#N/A	38.9	96.4	97.58	-0.7	-0.7	0	38.9	#N/A	94	7753	97.57	37.5
2023-01-19 21:00:00	0	0	0	0	#N/A	#N/A	#N/A	38.8	96.2	97.58	-0.6	-0.6	0	38.8	#N/A	94	7753	97.57	37.4
2023-01-19 21:05:00	0	0	0	0	167	6.55	8.1	38.8	95.8	97.57	-0.6	-0.7	0	38.8	0.03	94	7753	97.56	37.3
2023-01-19 21:10:00	0	0	0	0	159	5.93	8.21	38.7	96	97.56	-0.5	-0.5	0	38.7	0.03	94	7754	97.55	37.2
2023-01-19 21:15:00	0	0	0	0	165	6.62	8.23	38.6	96.4	97.55	-0.6	-0.4	0	38.6	0.03	94	7751	97.54	37
2023-01-19 21:20:00	0	0	0	0	164	6.93	8.32	38.5	96	97.55	-0.6	-0.4	0	38.4	0.03	94	7753	97.54	36.9
2023-01-19 21:25:00	0	0	0	0	163	6.96	8.16	38.4	96.5	97.54	-0.6	-0.7	0	38.4	0.03	94	7752	97.53	36.9
2023-01-19 21:30:00	0	0	0	0	159	6.08	7.05	38.3	96.1	97.53	-0.6	-0.5	0	38.3	0.03	94	7752	97.52	36.7
2023-01-19 21:35:00	0	0	0	0	152	4.88	5.95	38	96.2	97.52	-0.6	-0.5	0	38	0.03	94	7754	97.51	36.5
2023-01-19 21:40:00	0	0	0	0	132	4.05	4.85	37.8	97.1	97.52	-0.6	-0.4	0	37.8	0.02	94	7752	97.51	36.3
2023-01-19 21:45:00	0	0	0	0	115	2.39	3.6	37.8	96.9	97.52	-0.5	-0.6	0	37.8	0.02	94	7752	97.51	36.1
2023-01-19 21:50:00	0	0	0	0	106	1.57	3.15	37.7	97.6	97.52	-0.6	-0.5	0	37.7	0.02	94	7751	97.51	36
2023-01-19 21:55:00	0	0	0	0	120	2.51	4.09	37.6	97.9	97.52	-0.5	-0.5	0	37.6	0.02	94	7751	97.5	35.9
2023-01-19 22:00:00	0	0	0	0	126	3.96	4.56	37.7	98	97.51	-0.5	-0.5	0	37.7	0.02	94	7751	97.5	36.1
2023-01-19 22:05:00	0	0	0	0	138	4.54	5.28	37.7	97.7	97.52	-0.6	-0.5	0	37.8	0.02	94	7751	97.51	36.2
2023-01-19 22:10:00	0	0	0	0	153	5.61	7.11	37.8	97.6	97.51	-0.7	-0.4	0	37.8	0.02	94	7751	97.5	36.3

z6-17454
Records: 8928

Timestamps	Port1															Port7		Port8	
	ATMOS 41 All-in-one Weather Station															Battery		Barometer	
	W/m² Solar Radiation	in Precipitation	Lightning Activity	miles Lightning Distance	° Wind Direction	mph Wind Speed	mph Gust Speed	°F Air Temp.	% Relative Humidity	kPa Atmospheric Pressure	° X-axis Level	° Y-axis Level	in/h Max Precip Rate	°F RH Sensor Temp	kPa VPD	% Battery Percent	mV Battery Voltage	kPa Reference Pressure	°F Logger Temp.
2023-01-19 22:15:00	0	0	0	0	154	5.68	6.82	37.7	97.5	97.51	-0.7	-0.7	0	37.7	0.02	94	7750	97.5	36.4
2023-01-19 22:20:00	0	0	0	0	147	5.55	6.96	37.8	97.3	97.51	-0.7	-0.4	0	37.8	0.02	94	7753	97.5	36.6
2023-01-19 22:25:00	0	0	0	0	141	6.06	6.98	37.8	97.1	97.5	-0.7	-0.5	0	37.8	0.02	94	7752	97.49	36.7
2023-01-19 22:30:00	0	0	0	0	143	5.97	7.2	37.8	97.3	97.49	-0.6	-0.6	0	37.8	0.02	94	7752	97.49	36.6
2023-01-19 22:35:00	0	0	0	0	148	5.68	6.71	37.6	96.8	97.49	-0.6	-0.5	0	37.7	0.02	94	7751	97.48	36.7
2023-01-19 22:40:00	0	0	0	0	159	5.37	5.97	37.6	97	97.48	-0.7	-0.6	0	37.6	0.02	94	7751	97.48	36.7
2023-01-19 22:45:00	0	0	0	0	164	6.11	7.58	37.6	97.2	97.48	-0.6	-0.5	0	37.6	0.02	94	7751	97.47	36.7
2023-01-19 22:50:00	0	0	0	0	166	6.33	7.83	37.7	97.2	97.48	-0.6	-0.5	0	37.7	0.02	94	7750	97.47	36.9
2023-01-19 22:55:00	0	0	0	0	166	6.96	8.39	37.8	97.5	97.47	-0.5	-0.5	0	37.8	0.02	94	7750	97.46	37.1
2023-01-19 23:00:00	0	0	0	0	165	7	8.19	38	97.4	97.46	-0.6	-0.6	0	38	0.02	94	7751	97.46	37.3
2023-01-19 23:05:00	0	0	0	0	168	6.98	8.57	38.2	97.4	97.47	-0.6	-0.6	0	38.2	0.02	93	7748	97.46	37.5
2023-01-19 23:10:00	0	0	0	0	171	6.35	8.14	38.4	97.6	97.47	-0.6	-0.6	0	38.4	0.02	94	7751	97.47	37.7
2023-01-19 23:15:00	0	0	0	0	178	5.7	8.14	38.7	97.3	97.48	-0.6	-0.7	0	38.7	0.02	94	7751	97.47	37.9
2023-01-19 23:20:00	0	0	0	0	175	6.35	9.22	38.8	97	97.48	-0.5	-0.5	0	38.8	0.02	94	7751	97.47	38.2
2023-01-19 23:25:00	0	0	0	0	176	6.78	8.37	39.1	97.2	97.49	-0.5	-0.4	0	39.1	0.02	94	7751	97.48	38.5
2023-01-19 23:30:00	0	0	0	0	180	6.33	8.5	39.4	96.6	97.5	-0.5	-0.5	0	39.4	0.03	94	7751	97.49	38.7
2023-01-19 23:35:00	0	0	0	0	183	6.26	7.85	39.8	96.4	97.5	-0.5	-0.5	0	39.8	0.03	94	7752	97.48	39
2023-01-19 23:40:00	0	0	0	0	173	5.35	6.62	40	96.2	97.47	-0.5	-0.6	0	40	0.03	94	7753	97.46	39.2
2023-01-19 23:45:00	0	0	0	0	171	5.39	6.44	40.1	95.8	97.47	-0.5	-0.6	0	40.1	0.04	94	7754	97.46	39.4
2023-01-19 23:50:00	0	0	0	0	187	4.79	6.67	40.1	95.6	97.49	-0.6	-0.5	0	40.2	0.04	94	7751	97.48	39.5
2023-01-19 23:55:00	0	0	0	0	277	3.6	5.35	40.2	95.4	97.51	-0.5	-0.6	0	40.2	0.04	94	7750	97.5	39.5
2023-01-20 00:00:00	0	0	0	0	263	4.34	6.6	40	94.8	97.51	-0.5	-0.5	0	39.9	0.04	94	7751	97.5	39.3
2023-01-20 00:05:00	0	0	0	0	248	4.56	6.31	39.8	95.3	97.52	-0.5	-0.7	0	39.8	0.04	91	7729	97.51	39.4
2023-01-20 00:10:00	0	0	0	0	274	3.67	5.91	39.8	95.9	97.51	-0.5	-0.4	0	39.8	0.03	91	7728	97.5	39.7
2023-01-20 00:15:00	0	0	0	0	305	2.19	3.09	39.8	95.5	97.5	-0.6	-0.5	0	39.8	0.04	91	7725	97.5	39.8
2023-01-20 00:20:00	0	0	0	0	268	2.68	4.43	39.7	96	97.5	-0.6	-0.6	0	39.7	0.03	92	7737	97.49	39.7
2023-01-20 00:25:00	0	0	0	0	270	2.64	3.47	39.7	96.2	97.48	-0.6	-0.6	0	39.7	0.03	92	7738	97.47	39.6
2023-01-20 00:30:00	0	0	0	0	261	3.38	5.03	39.8	96.5	97.47	-0.5	-0.5	0	39.8	0.03	92	7738	97.46	39.5
2023-01-20 00:35:00	0	0	0	0	262	4.59	6.17	40	96.7	97.47	-0.6	-0.4	0	40	0.03	92	7737	97.46	39.6
2023-01-20 00:40:00	0	0	0	0	252	4.41	5.93	40.1	97.2	97.47	-0.4	-0.6	0	40.2	0.02	92	7738	97.46	39.8
2023-01-20 00:45:00	0	0	0	0	242	3.47	4.72	40.2	96.7	97.46	-0.6	-0.4	0	40.2	0.03	92	7740	97.45	39.8
2023-01-20 00:50:00	0	0	0	0	249	3.33	4.07	40.2	96.6	97.46	-0.5	-0.5	0	40.2	0.03	92	7738	97.45	39.8
2023-01-20 00:55:00	0	0	0	0	259	4.07	5.32	40.3	96.7	97.46	-0.5	-0.4	0	40.3	0.03	92	7740	97.45	39.8
2023-01-20 01:00:00	0	0	0	0	263	3.65	5.1	40.2	97	97.45	-0.5	-0.5	0	40.2	0.03	92	7741	97.44	39.7
2023-01-20 01:05:00	0	0	0	0	253	3.4	4.34	40.1	97.1	97.45	-0.5	-0.6	0	40.1	0.02	92	7740	97.44	39.6
2023-01-20 01:10:00	0	0	0	0	254	3.24	4	40	97.6	97.45	-0.6	-0.7	0	40.1	0.02	93	7742	97.44	39.6
2023-01-20 01:15:00	0	0.00067	0	0	261	3.15	3.91	40	97.8	97.45	-0.6	-0.6	0.04	40	0.02	92	7740	97.44	39.5
2023-01-20 01:20:00	0	0.00067	0	0	250	2.75	4.23	39.9	98	97.46	-0.5	-0.6	0.04	39.9	0.02	93	7742	97.45	39.5
2023-01-20 01:25:00	0	0.00067	0	0	238	2.68	4.65	39.9	98	97.46	-0.6	-0.6	0.04	39.9	0.02	93	7742	97.45	39.5
2023-01-20 01:30:00	0	0.00134	0	0	254	3.58	5.35	39.8	97.9	97.46	-0.4	-0.6	0.04	39.8	0.02	92	7739	97.45	39.4
2023-01-20 01:35:00	0	0.00134	0	0	243	3.33	4.94	39.9	98.3	97.47	-0.5	-0.6	0.04	39.9	0.01	92	7738	97.46	39.4
2023-01-20 01:40:00	0	0.00268	0	0	213	2.33	4.83	39.8	98	97.47	-0.5	-0.6	0.04	39.8	0.02	93	7742	97.46	39.4
2023-01-20 01:45:00	0	0.00938	0	0	213	6.93	13.56	39.7	98.5	97.47	-0.6	-0.5	0.281	39.8	0.01	92	7740	97.47	39.4
2023-01-20 01:50:00	0	0.0067	0	0	262	12.73	21.34	40.1	98.6	97.51	-0.4	-0.2	0.12	40.1	0.01	92	7738	97.5	39.6
2023-01-20 01:55:00	0	0.00603	0	0	259	14.92	23.71	40.1	98.7	97.5	-0.5	-0.9	0.08	40.1	0.01	93	7742	97.49	39.6
2023-01-20 02:00:00	0	0.00335	0	0	260	14.81	20.85	40.2	98.1	97.51	-0.3	-0.2	0.08	40.2	0.02	92	7740	97.5	39.7
2023-01-20 02:05:00	0	0.00402	0	0	253	15.05	22.19	40.2	98	97.53	-0.8	-0.7	0.08	40.2	0.02	92	7741	97.52	39.8
2023-01-20 02:10:00	0	0.00737	0	0	246	15.82	28.88	40.3	97.9	97.53	-0.7	-0.7	0.161	40.2	0.02	92	7741	97.54	39.8
2023-01-20 02:15:00	0	0.00402	0	0	258	21.81	30.13	40.2	97.3	97.54	-0.8	-1.5	0.08	40.2	0.02	92	7739	97.54	39.6
2023-01-20 02:20:00	0	0.00134	0	0	255	19.48	28.63	39.8	95.8	97.56	-1.2	-0.3	0.04	39.8	0.03	92	7739	97.54	39.2
2023-01-20 02:25:00	0	0.00134	0	0	249	17.07	26.06	39.3	95	97.57	-0.6	-1.3	0.04	39.3	0.04	92	7741	97.57	38.9
2023-01-20 02:30:00	0	0.00268	0	0	254	15.01	22.91	38.9	95	97.59	-0.4	-0.7	0.04	38.9	0.04	93	7743	97.59	38.6
2023-01-20 02:35:00	0	0.00134	0	0	257	16.58	25.05	38.5	94.9	97.59	-0.1	-0.4	0.04	38.5	0.04	92	7741	97.58	38.3
2023-01-20 02:40:00	0	0.00201	0	0	259	17.34	25.52	38.2	95.3	97.59	-0.3	-1.1	0.04	38.2	0.04	93	7742	97.58	38
2023-01-20 02:45:00	0	0.00402	0	0	259	20.02	26.11	37.7	94.9	97.6	0.2	-0.8	0.08	37.7	0.04	93	7742	97.6	37.8
2023-01-20 02:50:00	0	0.00536	0	0	259	14.88	20.92	37.6	95.3	97.61	-0.6	-0.4	0.08	37.7	0.04	92	7741	97.61	37.6
2023-01-20 02:55:00	0	0.00536	0	0	262	14.52	24.34	37.4	95.8	97.62	-0.7	-0.8	0.08	37.4	0.03	92	7741	97.62	37.4
2023-01-20 03:00:00	0	0.00536	0	0	259	15.41	22.75	37.1	96.2	97.61	-0.4	-0.7	0.08	37.2	0.03	92	7738	97.62	37.2
2023-01-20 03:05:00	0	0.00737	0	0	254	13.29	20.11	36.9	96.8	97.63	-0.5	-0.7	0.12	36.9	0.02	92	7738	97.62	37
2023-01-20 03:10:00	0	0.0067	0	0	263	12.93	20.2	36.8	96.5	97.63	-0.9	-0.6	0.12	36.8	0.03	92	7741	97.62	36.9
2023-01-20 03:15:00	0	0.00737	0	0	258	13.18	19.04	36.7	96.5	97.62	-0.9	-0.7	0.12	36.7	0.03	92	7740	97.62	36.7
2023-01-20 03:20:00	0	0.00402	0	0	261	18.25	23.06	36.6	96.7	97.62	-0.5	-0.3	0.08	36.6	0.02	92	7741	97.61	36.6
2023-01-20 03:25:00	0	0.00603	0	0	262	14.79	22.37	36.5	97	97.63	-1.1	-0.9	0.08	36.5	0.02	93	7742	97.62	36.4
2023-01-20 03:30:00	0	0.00603	0	0	263	15.21	23.06	36.4	97.2	97.62	-0.9	-0.5	0.12	36.4	0.02	92	7740	97.61	36.3
2023-01-20 03:35:00	0	0.00737	0	0	263	14.94	23.26	36.3	97.8	97.61	0	-0.9	0.12	36.3	0.02	92	7738	97.62	36.2
2023-01-20 03:40:00	0	0.0067	0	0	271	15.08	24.79	36.4	97.5	97.62	-0.4	-0.6	0.12	36.4	0.02	92	7738	97.62	36.2
2023-01-20 03:45:00	0	0.00603	0	0	271	14.79	24.32	36.3	97.6	97.62	-0.4	-1.1	0.08	36.3	0.02	92	7741	97.62	36.1
2023-01-20 03:50:00	0	0.0067	0	0	262	14.2	23.15	36.3	97.8	97.62	-0.4	-0.8	0.12	36.3	0.02	92	7738	97.62	36
2023-01-20 03:55:00	0	0.00603	0	0	271	15.05	21.83	36.2	97.2	97.62	-0.5	-0.7	0.08	36.2	0.02	92	7740	97.62	36

z6-17454
Records: 8928

Timestamps	Port1															Port7		Port8	
	ATMOS 41 All-in-one Weather Station															Battery		Barometer	
	W/m² Solar Radiation	in Precipitation	Lightning Activity	miles Lightning Distance	° Wind Direction	mph Wind Speed	mph Gust Speed	°F Air Temp.	% Relative Humidity	kPa Atmospheric Pressure	° X-axis Level	° Y-axis Level	in/h Max Precip Rate	°F RH Sensor Temp	kPa VPD	% Battery Percent	mV Battery Voltage	kPa Reference Pressure	°F Logger Temp.
2023-01-20 04:00:00	0	0.00335	0	0	271	13.94	22.91	36.1	97.8	97.62	-0.5	-0.7	0.08	36.1	0.02	92	7738	97.62	35.9
2023-01-20 04:05:00	0	0.00469	0	0	270	13.02	20.02	36.2	97.8	97.62	-1.2	-0.8	0.08	36.2	0.02	92	7739	97.62	35.9
2023-01-20 04:10:00	0	0.00402	0	0	268	11.74	19.1	36.2	97.8	97.63	-1	-0.5	0.08	36.2	0.02	92	7739	97.62	35.9
2023-01-20 04:15:00	0	0.00201	0	0	268	13.29	19.01	36.1	98.3	97.63	-0.7	-0.7	0.04	36.1	0.01	92	7739	97.62	35.8
2023-01-20 04:20:00	0	0.00268	0	0	264	14.16	18.21	36.1	97.8	97.63	-0.3	-0.6	0.04	36.1	0.02	92	7738	97.62	35.8
2023-01-20 04:25:00	0	0.00268	0	0	268	13.29	22.17	36.2	98.3	97.63	-0.2	-0.3	0.04	36.2	0.01	92	7738	97.63	35.8
2023-01-20 04:30:00	0	0	0	0	265	12.95	20.33	36.1	98.5	97.63	-0.5	-0.5	0	36.1	0.01	92	7738	97.62	35.8
2023-01-20 04:35:00	0	0.00201	0	0	267	13.24	18.9	36.1	97.8	97.63	-0.5	-0.3	0.04	36.1	0.02	92	7738	97.63	35.7
2023-01-20 04:40:00	0	0.00201	0	0	264	14.58	22.26	36.1	97.9	97.63	-0.3	-0.6	0.04	36.1	0.01	92	7737	97.62	35.7
2023-01-20 04:45:00	0	0.00335	0	0	263	14.29	21.52	36.2	97.6	97.63	-0.4	-0.1	0.04	36.2	0.02	92	7738	97.63	35.7
2023-01-20 04:50:00	0	0.00402	0	0	261	12.53	20.54	36.1	97.6	97.64	-0.5	-0.7	0.08	36.1	0.02	92	7738	97.63	35.6
2023-01-20 04:55:00	0	0.00335	0	0	265	13.38	20.98	36	97.8	97.64	-0.8	-0.4	0.04	36	0.02	92	7738	97.63	35.6
2023-01-20 05:00:00	0	0.00335	0	0	265	13.09	25.41	35.9	98.1	97.64	-0.4	-0.5	0.08	35.9	0.01	92	7738	97.63	35.5
2023-01-20 05:05:00	0	0.00268	0	0	263	13.22	22.1	35.8	97.9	97.65	-0.6	-0.6	0.04	35.8	0.01	92	7735	97.65	35.4
2023-01-20 05:10:00	0	0.00268	0	0	269	15.88	29.3	35.8	98.2	97.65	-0.4	-0.6	0.04	35.8	0.01	92	7738	97.64	35.3
2023-01-20 05:15:00	0	0.00134	0	0	261	15.48	24.49	35.6	97.6	97.66	-0.4	-0.3	0.04	35.6	0.02	92	7737	97.65	35.2
2023-01-20 05:20:00	0	0.00201	0	0	269	17.2	24.02	35.6	97.6	97.66	-1.1	0.1	0.04	35.6	0.02	92	7734	97.66	35.1
2023-01-20 05:25:00	0	0.00134	0	0	270	15.35	21.65	35.3	97.6	97.67	-0.1	-0.2	0.04	35.3	0.02	92	7735	97.66	35
2023-01-20 05:30:00	0	0.00067	0	0	265	16.44	24.67	35.2	97.7	97.67	-0.8	-0.9	0.04	35.2	0.02	92	7736	97.67	34.8
2023-01-20 05:35:00	0	0.00067	0	0	266	14.27	20.83	35.1	97.7	97.67	-0.8	-0.4	0.04	35.1	0.02	92	7735	97.67	34.8
2023-01-20 05:40:00	0	0.00067	0	0	263	13.09	19.64	35	97.4	97.68	-0.7	-1.1	0.04	35	0.02	92	7736	97.67	34.7
2023-01-20 05:45:00	0	0.00067	0	0	268	13.18	20.09	34.9	97.6	97.68	-0.9	-0.6	0.04	34.9	0.02	92	7736	97.68	34.6
2023-01-20 05:50:00	0	0.00067	0	0	267	15.48	21.52	34.9	97.6	97.69	-0.9	-0.6	0.04	34.9	0.02	92	7735	97.68	34.5
2023-01-20 05:55:00	0	0.00067	0	0	263	13.89	20.11	34.9	97.7	97.69	-0.7	-0.4	0.04	34.9	0.02	92	7736	97.69	34.4
2023-01-20 06:00:00	0	0.00067	0	0	269	14.09	22.26	34.8	97.8	97.7	-0.8	-1.1	0.04	34.8	0.01	92	7735	97.7	34.4
2023-01-20 06:05:00	0	0	0	0	269	12.86	17.36	34.7	98	97.71	-0.6	-0.4	0	34.7	0.01	92	7736	97.71	34.3
2023-01-20 06:10:00	0	0.00067	0	0	264	11.5	18.32	34.7	97.4	97.72	-0.6	-0.3	0.04	34.7	0.02	92	7736	97.71	34.3
2023-01-20 06:15:00	0	0.00134	0	0	268	12.84	18.68	34.7	97.8	97.72	-0.5	-0.4	0.04	34.7	0.01	92	7735	97.72	34.2
2023-01-20 06:20:00	0	0.00134	0	0	269	13.29	19.55	34.6	97.5	97.73	-0.4	-0.6	0.04	34.6	0.02	91	7732	97.72	34.1
2023-01-20 06:25:00	0	0	0	0	269	13.82	22.3	34.7	97.7	97.73	-0.6	-0.6	0	34.7	0.02	92	7734	97.73	34.1
2023-01-20 06:30:00	0	0	0	0	265	12.53	19.55	34.6	97.5	97.74	-0.7	-0.2	0	34.6	0.02	92	7735	97.74	34.1
2023-01-20 06:35:00	0	0	0	0	270	12.41	17.45	34.7	97.7	97.74	-0.6	-0.7	0	34.7	0.02	92	7734	97.74	34.2
2023-01-20 06:40:00	0	0.00067	0	0	268	14.92	22.93	34.8	98	97.75	-0.6	-0.3	0.04	34.8	0.01	92	7735	97.74	34.2
2023-01-20 06:45:00	0	0	0	0	270	13.2	20.36	34.9	97.7	97.76	-0.8	-0.5	0	34.9	0.02	92	7735	97.76	34.2
2023-01-20 06:50:00	0	0	0	0	272	12.53	18.81	34.9	97.7	97.77	-0.7	-0.4	0	34.9	0.02	92	7735	97.76	34.2
2023-01-20 06:55:00	0	0	0	0	268	11.86	16.69	34.9	97.7	97.78	-0.4	-0.2	0	34.9	0.02	92	7733	97.78	34.2
2023-01-20 07:00:00	0	0	0	0	267	11.88	19.06	34.9	97.7	97.78	-0.7	-0.6	0	34.9	0.02	92	7734	97.78	34.2
2023-01-20 07:05:00	0	0	0	0	276	12.59	17.85	35	97.4	97.79	-0.6	-0.4	0	35	0.02	92	7734	97.78	34.3
2023-01-20 07:10:00	0	0	0	0	273	10.27	18.23	35	97.3	97.8	-0.5	-0.5	0	35	0.02	92	7735	97.79	34.3
2023-01-20 07:15:00	0	0	0	0	271	10.16	15.88	35	97.7	97.8	-0.8	-0.6	0	35	0.02	92	7734	97.79	34.3
2023-01-20 07:20:00	0	0	0	0	271	11.18	16.93	35	97.7	97.8	-0.5	-0.6	0	35	0.02	92	7734	97.8	34.3
2023-01-20 07:25:00	0	0.00067	0	0	274	10.04	13.8	35.1	97.2	97.81	-0.8	-0.4	0.04	35.1	0.02	92	7733	97.81	34.3
2023-01-20 07:30:00	0	0.00067	0	0	274	10.74	16.08	35	97.4	97.81	-0.8	-0.7	0.04	35	0.02	92	7735	97.81	34.3
2023-01-20 07:35:00	0.4	0.00067	0	0	277	10.31	15.77	35	97.1	97.82	-1	-0.4	0.04	35	0.02	91	7732	97.83	34.3
2023-01-20 07:40:00	1	0.00067	0	0	280	10.69	18.03	35.1	97	97.83	-0.8	-0.5	0.04	35.1	0.02	92	7734	97.83	34.3
2023-01-20 07:45:00	1.4	0.00134	0	0	275	11.07	15.5	35	97.3	97.84	-0.6	-0.6	0.04	35	0.02	92	7733	97.84	34.3
2023-01-20 07:50:00	2	0.00067	0	0	277	10.89	16.91	35	97.7	97.84	-0.6	-0.5	0.04	35	0.02	92	7733	97.84	34.2
2023-01-20 07:55:00	2.2	0.00067	0	0	280	10.16	14.52	35	97.3	97.86	-0.7	-0.7	0.04	35	0.02	91	7732	97.85	34.2
2023-01-20 08:00:00	3.4	0.00067	0	0	278	9.89	15.52	34.9	97.7	97.86	-0.7	-0.4	0.04	34.9	0.02	92	7733	97.86	34.2
2023-01-20 08:05:00	5.2	0.00067	0	0	280	9.66	15.32	34.9	97.4	97.87	-0.7	-0.5	0.04	34.9	0.02	91	7732	97.87	34.2
2023-01-20 08:10:00	6.8	0.00067	0	0	283	10.16	18.12	34.8	98.1	97.88	-0.5	-0.4	0.04	34.8	0.01	92	7733	97.88	34.2
2023-01-20 08:15:00	8.6	0.00201	0	0	280	9.51	13.06	34.8	97.8	97.89	-0.7	-0.6	0.04	34.8	0.01	92	7733	97.88	34.1
2023-01-20 08:20:00	9.8	0.00201	0	0	281	9.04	14.03	34.9	97.7	97.9	-0.6	-0.5	0.08	34.9	0.02	91	7732	97.9	34.1
2023-01-20 08:25:00	8.8	0.00201	0	0	277	9.78	12.93	34.8	98	97.91	-0.8	-0.5	0.04	34.8	0.01	91	7732	97.91	34.1
2023-01-20 08:30:00	10	0.00268	0	0	284	9.46	13.67	34.7	98.3	97.92	-0.8	-0.5	0.04	34.7	0.01	92	7733	97.92	34.1
2023-01-20 08:35:00	11.6	0.00201	0	0	277	10.07	14.09	34.7	98.3	97.93	-0.7	-0.6	0.04	34.7	0.01	92	7733	97.93	34
2023-01-20 08:40:00	11	0.00268	0	0	276	9.17	12.01	34.8	98.1	97.93	-0.7	-0.5	0.04	34.8	0.01	91	7732	97.93	34
2023-01-20 08:45:00	11	0.00201	0	0	281	9.08	13.51	34.7	98	97.94	-0.6	-0.5	0.04	34.7	0.01	92	7734	97.93	34
2023-01-20 08:50:00	15.2	0.00402	0	0	281	10.83	16.98	34.6	98.1	97.94	-0.9	-0.6	0.08	34.6	0.01	91	7732	97.94	33.9
2023-01-20 08:55:00	20	0.00536	0	0	280	10.31	15.55	34.6	98.4	97.95	-0.6	-0.4	0.08	34.6	0.01	91	7731	97.95	33.8
2023-01-20 09:00:00	24.8	0.00469	0	0	280	10.4	15.39	34.6	98.7	97.96	-0.8	-0.2	0.08	34.6	0.01	91	7732	97.95	33.8
2023-01-20 09:05:00	24.2	0.00469	0	0	279	11.45	17.38	34.4	98.2	97.96	-0.8	-0.5	0.08	34.6	0.01	91	7732	97.96	33.8
2023-01-20 09:10:00	21.6	0.00335	0	0	281	10.67	15.1	34.4	98.5	97.97	-0.6	-0.6	0.04	34.4	0.01	91	7732	97.97	33.8
2023-01-20 09:15:00	20.6	0.00268	0	0	283	9.4	15.37	34.4	98.4	97.98	-0.8	-0.4	0.04	34.4	0.01	91	7732	97.98	33.8
2023-01-20 09:20:00	23.4	0.00201	0	0	282	7.96	12.19	34.4	98.6	97.99	-0.7	-0.5	0.04	34.5	0.01	91	7732	97.99	33.8
2023-01-20 09:25:00	26	0.00268	0	0	284	7.45	11.65	34.4	98.6	98	-0.7	-0.6	0.04	34.4	0.01	92	7733	98	33.9
2023-01-20 09:30:00	28.6	0.00201	0	0	284	8.1	11.25	34.4	98.8	98	-0.7	-0.5	0.04	34.5	0.01	91	7732	98	34
2023-01-20 09:35:00	27.2	0.00201	0	0	286	7	9.31	34.5	98.8	98.01	-0.6	-0.5	0.04	34.6	0.01	91	7731	98.01	34.1
2023-01-20 09:40:00	26.8	0.00268	0	0	287	7.92	11.27	34.6	99.1	98.02	-0.8	-0.4	0.04	34.7	0.01	91	7730	98.02	34.1

z6-17454
Records: 8928

Timestamps	Port1															Port7		Port8	
	ATMOS 41 All-in-one Weather Station															Battery		Barometer	
	W/m² Solar Radiation	in Precipitation	Lightning Activity	miles Lightning Distance	° Wind Direction	mph Wind Speed	mph Gust Speed	°F Air Temp.	% Relative Humidity	kPa Atmospheric Pressure	° X-axis Level	° Y-axis Level	in/h Max Precip Rate	°F RH Sensor Temp	kPa VPD	% Battery Percent	mV Battery Voltage	kPa Reference Pressure	°F Logger Temp.
2023-01-20 09:45:00	34.6	0.00268	0	0	283	8.32	12.57	34.7	99.6	98.02	-0.7	-0.6	0.04	34.8	0	92	7733	98.02	34.2
2023-01-20 09:50:00	39.8	0.00335	0	0	276	9.53	15.35	34.8	99.3	98.03	-0.7	-0.4	0.04	35	0	91	7732	98.03	34.4
2023-01-20 09:55:00	32.2	0.00134	0	0	283	8.79	12.5	35	99.5	98.04	-0.6	-0.4	0.04	35.1	0	92	7733	98.04	34.5
2023-01-20 10:00:00	31	0.00134	0	0	278	9.06	13.04	35.2	99.3	98.04	-0.7	-0.5	0.04	35.2	0	91	7732	98.04	34.6
2023-01-20 10:05:00	35.6	0.00201	0	0	280	10.16	15.1	35.2	99.5	98.04	-0.7	-0.5	0.04	35.4	0	91	7732	98.04	34.7
2023-01-20 10:10:00	42.4	0.00335	0	0	276	10.27	18.25	35.5	99.5	98.05	-0.7	-0.4	0.04	35.6	0	91	7732	98.05	34.8
2023-01-20 10:15:00	50.4	0.00268	0	0	271	10.4	17.65	35.5	99.5	98.06	-0.7	-0.6	0.04	35.6	0	91	7732	98.05	34.9
2023-01-20 10:20:00	60.2	0.00201	0	0	273	8.86	13.4	35.6	99.1	98.06	-0.6	-0.4	0.04	35.7	0.01	91	7731	98.06	35.1
2023-01-20 10:25:00	74.4	0.00335	0	0	264	9.75	16.06	35.7	99.8	98.06	-0.8	-0.5	0.04	36	0	92	7736	98.06	35.2
2023-01-20 10:30:00	82.4	0.00201	0	0	267	11.05	17.58	36	99.7	98.06	-0.6	-0.2	0.04	36.1	0	91	7732	98.07	35.4
2023-01-20 10:35:00	67.4	0.00134	0	0	269	12.62	18.72	36.1	99.3	98.07	-0.5	-0.6	0.04	36.2	0	91	7731	98.07	35.5
2023-01-20 10:40:00	51.8	0.00201	0	0	268	10.78	15.43	36.2	99.4	98.08	-0.9	-0.5	0.04	36.4	0	92	7734	98.07	35.6
2023-01-20 10:45:00	52.4	0.00134	0	0	266	13.49	19.53	36.3	99.2	98.08	-0.7	-0.2	0.04	36.4	0.01	92	7733	98.07	35.7
2023-01-20 10:50:00	57.4	0.00134	0	0	271	13.2	18.57	36.4	99	98.08	-0.6	-0.3	0.04	36.5	0.01	92	7733	98.08	35.7
2023-01-20 10:55:00	63	0.00134	0	0	270	12.5	18.72	36.4	98.7	98.08	-0.6	-0.6	0.04	36.6	0.01	92	7736	98.07	35.8
2023-01-20 11:00:00	64.8	0.00067	0	0	273	14.27	18.48	36.5	98.6	98.08	-0.2	-0.6	0.04	36.6	0.01	92	7736	98.07	35.9
2023-01-20 11:05:00	55.6	0.00201	0	0	271	14.36	20.33	36.6	98.2	98.08	-0.5	-0.5	0.04	36.6	0.01	92	7734	98.08	35.9
2023-01-20 11:10:00	57.2	0	0	0	271	13.35	18.57	36.5	98.5	98.08	-0.7	-0.5	0	36.6	0.01	92	7736	98.08	36
2023-01-20 11:15:00	46.2	0.00067	0	0	274	13.89	18.88	36.6	98.7	98.09	-0.6	-0.7	0.04	36.7	0.01	92	7735	98.09	36
2023-01-20 11:20:00	42.2	0	0	0	270	13.51	18.43	36.6	98.2	98.09	-0.8	-0.5	0	36.7	0.01	92	7737	98.09	36
2023-01-20 11:25:00	49.8	0	0	0	274	11.99	19.66	36.6	98	98.09	-0.6	-0.8	0	36.8	0.01	92	7737	98.09	36
2023-01-20 11:30:00	49.4	0.00067	0	0	272	13.09	20.58	36.6	97.8	98.09	-0.5	-0.8	0.04	36.7	0.02	92	7735	98.09	36
2023-01-20 11:35:00	63.2	0	0	0	273	11.88	19.46	36.6	98.2	98.1	-0.9	-0.6	0	36.7	0.01	92	7738	98.09	36.1
2023-01-20 11:40:00	64.8	0	0	0	277	14.85	22.12	36.7	97.6	98.09	-0.2	-0.4	0	36.8	0.02	92	7735	98.09	36.1
2023-01-20 11:45:00	56.2	0.00067	0	0	276	12.75	19.8	36.7	97.8	98.09	-0.5	-0.7	0.04	36.8	0.02	92	7736	98.09	36.1
2023-01-20 11:50:00	31.8	0.00134	0	0	329	12.75	19.89	36.5	97.2	98.1	-0.7	-0.4	0.04	36.6	0.02	92	7734	98.11	35.9
2023-01-20 11:55:00	51.8	0.00067	0	0	336	12.41	16.67	35.6	95.1	98.11	-0.4	-0.5	0.04	35.7	0.03	92	7736	98.1	34.8
2023-01-20 12:00:00	54	0	0	0	334	12.01	17.52	34.5	95.3	98.11	-0.5	-0.8	0	34.6	0.03	92	7738	98.11	34
2023-01-20 12:05:00	52	0.00067	0	0	336	11.56	16.51	33.7	96.2	98.11	-0.4	-1	0.04	33.8	0.02	92	7733	98.12	33.5
2023-01-20 12:10:00	65.8	0	0	0	333	11.21	16.22	33.2	96.6	98.11	-0.5	-0.6	0	33.3	0.02	92	7735	98.12	33.2
2023-01-20 12:15:00	73.2	0	0	0	323	10.92	14.54	32.7	97.1	98.12	-0.7	-0.5	0	32.9	0.02	92	7735	98.13	33
2023-01-20 12:20:00	81.2	0.00067	0	0	320	11.61	16.11	32.6	97.4	98.13	-1.4	-0.1	0.04	32.8	0.02	92	7736	98.13	32.8
2023-01-20 12:25:00	100	0	0	0	322	11.39	14.61	32.4	98.3	98.13	-0.7	-0.4	0	32.6	0.01	92	7737	98.14	32.6
2023-01-20 12:30:00	110.4	0.00067	0	0	322	10.92	14.56	32.4	98.3	98.14	-0.5	-0.3	0.04	32.7	0.01	92	7737	98.15	32.5
2023-01-20 12:35:00	99.2	0.00067	0	0	309	11.65	15.05	32.4	98.3	98.15	-0.8	-0.4	0.04	32.6	0.01	92	7737	98.16	32.4
2023-01-20 12:40:00	103.2	0.00067	0	0	308	14.7	22.95	32.4	98.3	98.15	-0.7	-0.5	0.04	32.6	0.01	92	7741	98.16	32.4
2023-01-20 12:45:00	107.8	0	0	0	312	14.34	20.83	32.4	98.1	98.16	-0.8	-0.8	0	32.6	0.01	92	7741	98.17	32.3
2023-01-20 12:50:00	114	0	0	0	301	13.53	21.65	32.4	98.3	98.17	-0.8	-0.6	0	32.6	0.01	92	7740	98.18	32.3
2023-01-20 12:55:00	114.6	0	0	0	309	12.88	18.86	32.5	98	98.18	-0.6	-0.5	0	32.7	0.01	92	7741	98.19	32.3
2023-01-20 13:00:00	114.6	0.00067	0	0	301	13.06	18.99	32.5	97.7	98.19	-0.5	-0.7	0.04	32.8	0.01	93	7742	98.2	32.3
2023-01-20 13:05:00	101.4	0	0	0	300	13.47	20.42	32.7	97.4	98.2	-0.9	-0.3	0	32.9	0.02	92	7739	98.2	32.3
2023-01-20 13:10:00	103.2	0	0	0	297	12.17	16.91	32.8	97.8	98.2	-0.7	-0.7	0	32.9	0.01	93	7742	98.21	32.4
2023-01-20 13:15:00	90	0.00067	0	0	296	15.12	22.95	32.8	97.2	98.21	-0.5	-0.5	0.04	33	0.02	92	7741	98.21	32.4
2023-01-20 13:20:00	76.2	0	0	0	306	14.25	21.92	32.8	96.6	98.21	-0.8	-0.6	0	33	0.02	93	7742	98.22	32.4
2023-01-20 13:25:00	57.8	0	0	0	305	11.74	17.45	32.8	96.7	98.23	-0.9	-0.3	0	32.9	0.02	93	7743	98.23	32.4
2023-01-20 13:30:00	85.4	0	0	0	309	14.23	20.33	32.9	96.4	98.23	-0.9	-0.9	0	33	0.02	93	7742	98.23	32.4
2023-01-20 13:35:00	58	0	0	0	301	15.86	22.68	32.9	96.5	98.24	0.1	-0.8	0	33	0.02	93	7742	98.24	32.4
2023-01-20 13:40:00	57.4	0	0	0	302	12.57	17.02	32.9	96.7	98.25	-0.5	0	0	33	0.02	93	7743	98.26	32.4
2023-01-20 13:45:00	62	0	0	0	294	14.9	23.2	32.8	96.6	98.25	-0.5	0.2	0	33	0.02	93	7743	98.26	32.4
2023-01-20 13:50:00	66.2	0	0	0	291	14.09	20.51	32.8	95.6	98.26	-0.9	-0.8	0	32.9	0.03	93	7742	98.26	32.4
2023-01-20 13:55:00	56.2	0	0	0	297	13.78	23.15	32.9	94.8	98.27	-1.1	-0.9	0	33	0.03	93	7743	98.28	32.3
2023-01-20 14:00:00	48.8	0	0	0	290	14.81	21.88	32.8	94.8	98.28	-0.3	0.2	0	32.9	0.03	92	7741	98.28	32.3
2023-01-20 14:05:00	48	0	0	0	300	14.63	20.24	32.8	94.3	98.29	-1.1	-0.5	0	32.8	0.04	92	7740	98.29	32.3
2023-01-20 14:10:00	40.4	0	0	0	307	12.1	19.57	32.7	93.9	98.3	-0.9	-0.7	0	32.8	0.04	93	7742	98.3	32.2
2023-01-20 14:15:00	36.6	0	0	0	294	11.05	15.57	32.6	94.8	98.31	-0.9	-0.9	0	32.8	0.03	93	7742	98.31	32.1
2023-01-20 14:20:00	48.2	0	0	0	305	10.63	16.8	32.6	94.8	98.31	-0.5	-0.6	0	32.7	0.03	92	7741	98.31	32.1
2023-01-20 14:25:00	48.2	0	0	0	298	11.12	16.04	32.5	95.3	98.31	-0.8	-0.6	0	32.6	0.03	93	7742	98.32	32.1
2023-01-20 14:30:00	45	0	0	0	300	8.16	11.03	32.5	95.9	98.32	-0.9	-0.5	0	32.7	0.03	92	7738	98.33	32
2023-01-20 14:35:00	44.2	0	0	0	297	8.28	12.01	32.5	96.2	98.33	-0.8	-0.5	0	32.6	0.02	92	7740	98.33	32
2023-01-20 14:40:00	37.6	0	0	0	304	7.31	12.66	32.4	96.6	98.34	-0.7	-0.6	0	32.6	0.02	93	7742	98.34	32
2023-01-20 14:45:00	32.8	0	0	0	304	8.77	12.73	32.5	96.7	98.35	-0.8	-0.5	0	32.6	0.02	93	7742	98.36	32
2023-01-20 14:50:00	29	0	0	0	301	7.23	11.48	32.5	96.5	98.37	-0.7	-0.6	0	32.5	0.02	92	7741	98.37	32
2023-01-20 14:55:00	25.8	0	0	0	298	8.32	13.8	32.4	96.5	98.38	-0.5	-0.7	0	32.5	0.02	92	7741	98.38	32
2023-01-20 15:00:00	23	0	0	0	294	7.65	11.74	32.5	97.5	98.39	-0.7	-0.6	0	32.6	0.02	92	7739	98.39	32
2023-01-20 15:05:00	22.4	0	0	0	304	8.34	12.62	32.5	97.7	98.4	-0.6	-0.6	0	32.6	0.01	92	7740	98.4	32
2023-01-20 15:10:00	22	0	0	0	294	10.54	16.37	32.6	97.3	98.41	-0.9	-0.7	0	32.7	0.02	92	7735	98.41	32
2023-01-20 15:15:00	19.6	0	0	0	296	10.04	15.64	32.7	97	98.42	-0.4	-0.8	0	32.7	0.02	92	7740	98.42	32
2023-01-20 15:20:00	17.8	0	0	0	300	9.73	17.78	32.7	97.1	98.43	-0.5	-0.7	0	32.7	0.02	92	7739	98.44	32
2023-01-20 15:25:00	20.8	0	0	0	291	10.98	16.71	32.7	97.1	98.44	-0.7	-0.6	0	32.8	0.02	92	7738	98.44	31.9

z6-17454
Records: 8928

Timestamps	Port1															Port7		Port8	
	ATMOS 41 All-in-one Weather Station															Battery		Barometer	
	W/m² Solar Radiation	in Precipitation	Lightning Activity	miles Lightning Distance	° Wind Direction	mph Wind Speed	mph Gust Speed	°F Air Temp.	% Relative Humidity	kPa Atmospheric Pressure	° X-axis Level	° Y-axis Level	in/h Max Precip Rate	°F RH Sensor Temp	kPa VPD	% Battery Percent	mV Battery Voltage	kPa Reference Pressure	°F Logger Temp.
2023-01-20 15:30:00	19.4	0	0	0	300	11.79	21.14	32.7	97	98.45	-1	-0.2	0	32.7	0.02	92	7738	98.45	31.9
2023-01-20 15:35:00	16.8	0	0	0	296	13.2	19.91	32.8	96.8	98.46	-0.7	-0.3	0	32.8	0.02	92	7738	98.45	31.9
2023-01-20 15:40:00	15.4	0	0	0	298	13.44	17.22	32.7	96.7	98.46	-0.6	-0.2	0	32.7	0.02	92	7737	98.46	31.8
2023-01-20 15:45:00	13	0	0	0	303	11.72	19.39	32.7	95.7	98.48	-0.5	-0.5	0	32.7	0.03	92	7737	98.48	31.8
2023-01-20 15:50:00	11.6	0	0	0	298	12.91	21.3	32.6	95.9	98.49	-0.8	0.1	0	32.7	0.03	92	7739	98.49	31.8
2023-01-20 15:55:00	12	0	0	0	301	11.16	23.33	32.5	95.8	98.49	-0.7	-0.6	0	32.5	0.03	92	7737	98.5	31.7
2023-01-20 16:00:00	11.4	0	0	0	305	11.43	15.5	32.4	95.5	98.5	-0.7	-0.3	0	32.4	0.03	92	7737	98.5	31.7
2023-01-20 16:05:00	9	0	0	0	297	11.07	18.97	32.5	95.9	98.51	-0.7	-0.9	0	32.5	0.03	92	7737	98.52	31.7
2023-01-20 16:10:00	8	0	0	0	298	8.88	14.25	32.4	96.5	98.54	-0.7	-0.7	0	32.4	0.02	92	7739	98.53	31.6
2023-01-20 16:15:00	7.2	0	0	0	305	9.95	15.57	32.3	96.6	98.54	-0.8	-0.7	0	32.3	0.02	92	7738	98.54	31.6
2023-01-20 16:20:00	5.2	0	0	0	299	8.81	11.99	32.2	96.4	98.55	-0.7	-0.5	0	32.2	0.02	92	7738	98.55	31.6
2023-01-20 16:25:00	4.8	0	0	0	293	11.1	14.54	32.2	96.5	98.56	-0.9	-0.6	0	32.2	0.02	92	7738	98.56	31.6
2023-01-20 16:30:00	3.2	0	0	0	300	10.76	16.22	32.2	96.4	98.57	-0.9	-0.6	0	32.2	0.02	92	7738	98.57	31.5
2023-01-20 16:35:00	2	0	0	0	298	9.53	16.04	32.1	96.5	98.58	-0.8	-0.4	0	32.1	0.02	92	7734	98.59	31.5
2023-01-20 16:40:00	1.2	0	0	0	307	9.53	14.67	32.1	96.6	98.59	-0.8	-0.7	0	32.1	0.02	91	7732	98.6	31.5
2023-01-20 16:45:00	1	0	0	0	304	9.22	14.7	32	96.4	98.6	-0.7	-0.7	0	32	0.02	92	7735	98.6	31.4
2023-01-20 16:50:00	0.8	0	0	0	300	9.66	12.97	32	96.7	98.61	-0.8	-0.6	0	32	0.02	92	7734	98.61	31.4
2023-01-20 16:55:00	0	0	0	0	300	10.69	15.86	32	96.6	98.62	-1	-0.6	0	32	0.02	92	7735	98.62	31.3
2023-01-20 17:00:00	0	0	0	0	298	11.05	16.28	32	96.6	98.63	-1	-0.4	0	32	0.02	92	7734	98.63	31.3
2023-01-20 17:05:00	0	0	0	0	296	11.1	17.96	31.9	96.8	98.63	-1	-0.6	0	31.9	0.02	92	7734	98.63	31.2
2023-01-20 17:10:00	0	0	0	0	297	9.53	13.49	32	96.7	98.65	-1	-0.5	0	32	0.02	92	7733	98.64	31.2
2023-01-20 17:15:00	0	0	0	0	302	9.66	14.94	31.9	97.1	98.65	-0.7	-0.5	0	31.9	0.02	92	7734	98.65	31.2
2023-01-20 17:20:00	0	0	0	0	299	11.5	15.7	31.9	96.8	98.66	-1	-0.4	0	32	0.02	92	7734	98.66	31.2
2023-01-20 17:25:00	0	0	0	0	299	11.25	16.35	32	96.7	98.67	-0.7	-0.5	0	31.9	0.02	92	7734	98.67	31.1
2023-01-20 17:30:00	0	0	0	0	303	11.68	19.15	31.9	96.8	98.68	-0.8	-0.6	0	31.9	0.02	91	7732	98.68	31.1
2023-01-20 17:35:00	0	0	0	0	296	10.94	18.88	31.9	97	98.68	-0.8	-0.7	0	31.9	0.02	92	7734	98.69	31.1
2023-01-20 17:40:00	0	0	0	0	306	12.48	18.77	31.9	97.3	98.7	-0.8	-0.7	0	31.9	0.02	91	7732	98.69	31
2023-01-20 17:45:00	0	0	0	0	305	12.62	17.96	31.8	97.3	98.7	-0.9	-0.4	0	31.8	0.02	92	7735	98.7	31
2023-01-20 17:50:00	0	0	0	0	302	13.09	19.33	31.6	98	98.71	-0.9	-0.6	0	31.6	0.01	91	7732	98.71	31
2023-01-20 17:55:00	0	0	0	0	302	13.2	19.22	31.7	97.6	98.72	-0.8	-0.6	0	31.7	0.01	91	7731	98.72	31
2023-01-20 18:00:00	0	0	0	0	304	13.18	20.04	31.7	97.7	98.73	-0.9	-0.8	0	31.7	0.01	91	7732	98.73	30.9
2023-01-20 18:05:00	0	0	0	0	299	13.27	18.66	31.6	97.6	98.74	-0.7	-0.5	0	31.6	0.01	91	7732	98.74	30.9
2023-01-20 18:10:00	0	0	0	0	294	13.02	20.85	31.6	97	98.75	-0.9	-1	0	31.6	0.02	91	7732	98.75	30.9
2023-01-20 18:15:00	0	0	0	0	301	13.4	18.84	31.7	96.9	98.76	-0.9	-0.6	0	31.6	0.02	91	7731	98.76	30.8
2023-01-20 18:20:00	0	0	0	0	297	13.27	20.96	31.6	96.3	98.77	-0.7	-0.5	0	31.6	0.02	91	7731	98.77	30.8
2023-01-20 18:25:00	0	0	0	0	298	15.08	25.84	31.6	96.6	98.78	-0.7	-0.6	0	31.6	0.02	91	7732	98.78	30.8
2023-01-20 18:30:00	0	0	0	0	309	11.97	17.52	31.6	96.5	98.79	-0.9	-0.6	0	31.6	0.02	91	7732	98.79	30.7
2023-01-20 18:35:00	0	0	0	0	302	14.63	21.54	31.5	96.5	98.8	-0.7	-0.5	0	31.5	0.02	91	7732	98.79	30.7
2023-01-20 18:40:00	0	0	0	0	308	12.24	16.67	31.5	96.2	98.81	-0.8	-0.4	0	31.5	0.02	91	7732	98.81	30.6
2023-01-20 18:45:00	0	0	0	0	317	13.11	21.99	31.5	97	98.82	-0.9	-0.3	0	31.5	0.02	91	7730	98.82	30.6
2023-01-20 18:50:00	0	0	0	0	310	14.03	21.34	31.4	96.6	98.83	-0.9	-0.8	0	31.4	0.02	91	7732	98.83	30.6
2023-01-20 18:55:00	0	0	0	0	316	13.47	18.66	31.4	95.8	98.84	-0.9	-0.6	0	31.4	0.03	91	7730	98.84	30.5
2023-01-20 19:00:00	0	0	0	0	310	14.67	19.71	31.4	95.1	98.85	-0.9	-0.4	0	31.4	0.03	91	7730	98.85	30.4
2023-01-20 19:05:00	0	0	0	0	309	14	20.69	31.3	94.4	98.85	-0.7	-0.6	0	31.3	0.03	91	7730	98.86	30.4
2023-01-20 19:10:00	0	0	0	0	305	12.57	18.32	31.4	94.1	98.86	-0.8	-0.5	0	31.4	0.04	91	7732	98.86	30.3
2023-01-20 19:15:00	0	0	0	0	306	12.55	16.89	31.3	94.2	98.87	-0.8	-0.6	0	31.3	0.03	91	7731	98.87	30.3
2023-01-20 19:20:00	0	0	0	0	312	12.84	16.71	31.2	94.2	98.88	-0.8	-0.2	0	31.2	0.03	91	7729	98.88	30.3
2023-01-20 19:25:00	0	0	0	0	318	16.02	21.61	31.2	94.2	98.88	-0.9	-0.4	0	31.2	0.03	91	7728	98.88	30.2
2023-01-20 19:30:00	0	0	0	0	309	14.14	21.21	31.1	94	98.89	-0.9	-0.8	0	31.1	0.04	91	7730	98.89	30.1
2023-01-20 19:35:00	0	0	0	0	306	13.11	19.48	31.1	93.9	98.9	-0.4	-0.6	0	31.1	0.04	91	7730	98.9	30.1
2023-01-20 19:40:00	0	0	0	0	308	12.93	20.98	31	94	98.91	-0.7	-0.7	0	31	0.04	91	7729	98.91	30
2023-01-20 19:45:00	0	0	0	0	309	13.73	18.92	31	93.9	98.92	-0.9	-0.6	0	31	0.04	91	7730	98.92	29.9
2023-01-20 19:50:00	0	0	0	0	312	14.76	20.58	30.8	93.2	98.93	-0.6	-0.4	0	30.8	0.04	91	7729	98.93	29.9
2023-01-20 19:55:00	0	0	0	0	311	14.67	20.94	30.7	93.3	98.94	-0.9	-0.4	0	30.7	0.04	91	7731	98.94	29.8
2023-01-20 20:00:00	0	0	0	0	311	15.21	22.93	30.6	93.9	98.94	-0.8	-0.7	0	30.6	0.04	91	7729	98.95	29.7
2023-01-20 20:05:00	0	0	0	0	309	14.09	21.36	30.6	93.7	98.96	-0.7	-0.5	0	30.6	0.04	91	7729	98.95	29.6
2023-01-20 20:10:00	0	0	0	0	300	13.94	21.99	30.4	94.4	98.96	-0.7	-0.3	0	30.4	0.03	91	7727	98.96	29.5
2023-01-20 20:15:00	0	0	0	0	304	13.35	18.66	30.3	93.6	98.97	-0.9	-0.5	0	30.3	0.04	91	7728	98.97	29.4
2023-01-20 20:20:00	0	0	0	0	297	12.86	18.61	30.3	94.4	98.97	-0.7	-0.6	0	30.4	0.03	91	7728	98.97	29.4
2023-01-20 20:25:00	0	0	0	0	305	12.66	19.3	30.3	93.7	98.98	-0.9	-0.8	0	30.3	0.04	91	7728	98.98	29.3
2023-01-20 20:30:00	0	0	0	0	299	12.75	19.44	30.2	93.4	98.99	-1.1	-0.2	0	30.2	0.04	91	7726	98.98	29.3
2023-01-20 20:35:00	0	0	0	0	304	13.35	18.57	30.2	94.2	98.99	-1	-0.7	0	30.2	0.03	91	7726	99	29.3
2023-01-20 20:40:00	0	0	0	0	304	11.14	17.27	30.2	95.1	99	-0.6	-0.5	0	30.2	0.03	91	7727	99	29.3
2023-01-20 20:45:00	0	0	0	0	298	12.28	18.95	30.2	95.1	99.01	-0.7	-0.4	0	30.2	0.03	91	7726	99.01	29.3
2023-01-20 20:50:00	0	0	0	0	291	10.87	16.55	30	95.8	99.02	-0.7	-0.4	0	30	0.02	91	7728	99.02	29.2
2023-01-20 20:55:00	0	0	0	0	294	11.03	16.17	30.1	95.6	99.03	-0.7	-0.5	0	30.1	0.02	91	7726	99.03	29.3
2023-01-20 21:00:00	0	0	0	0	292	10.6	15.05	30	95.9	99.04	-1	-0.4	0	29.9	0.02	91	7726	99.04	29.4
2023-01-20 21:05:00	0	0	0	0	294	11.18	15.32	29.9	96	99.04	-0.9	-0.3	0	29.9	0.02	91	7726	99.04	29.4
2023-01-20 21:10:00	0	0	0	0	289	15.66	22.46	30.1	96.3	99.04	-0.6	-0.7	0	30.1	0.02	91	7726	99.05	29.5

z6-17454
Records: 8928

Timestamps	Port1															Port7		Port8	
	ATMOS 41 All-in-one Weather Station															Battery		Barometer	
	W/m² Solar Radiation	in Precipitation	Lightning Activity	miles Lightning Distance	° Wind Direction	mph Wind Speed	mph Gust Speed	°F Air Temp.	% Relative Humidity	kPa Atmospheric Pressure	° X-axis Level	° Y-axis Level	in/h Max Precip Rate	°F RH Sensor Temp	kPa VPD	% Battery Percent	mV Battery Voltage	kPa Reference Pressure	°F Logger Temp.
2023-01-20 21:15:00	0	0	0	0	291	12.26	16.91	30	96.1	99.05	-1.2	-0.5	0	30	0.02	91	7726	99.05	29.5
2023-01-20 21:20:00	0	0	0	0	293	12.82	17.31	30	95.8	99.06	-0.5	-0.7	0	30	0.02	89	7712	99.05	29.6
2023-01-20 21:25:00	0	0	0	0	294	14.14	20.78	30	96.5	99.05	-1.1	-0.3	0	30	0.02	90	7717	99.06	29.7
2023-01-20 21:30:00	0	0	0	0	293	12.41	19.17	29.9	96.2	99.06	-0.9	-0.6	0	29.9	0.02	90	7718	99.06	29.7
2023-01-20 21:35:00	0	0	0	0	295	11.92	15.28	30	96.8	99.06	-0.8	-0.6	0	30	0.02	90	7718	99.07	29.6
2023-01-20 21:40:00	0	0	0	0	288	12.26	17.13	30	96.8	99.07	-1	-0.5	0	30	0.02	90	7719	99.07	29.7
2023-01-20 21:45:00	0	0	0	0	292	12.28	17	30	97.3	99.07	-1	-0.6	0	30	0.02	90	7719	99.08	29.8
2023-01-20 21:50:00	0	0	0	0	291	13.33	19.13	30	97.2	99.07	-0.7	-0.7	0	30.1	0.02	90	7719	99.08	29.8
2023-01-20 21:55:00	0	0	0	0	296	10.71	15.68	29.9	97.1	99.08	-0.8	-0.3	0	29.9	0.02	90	7719	99.08	29.7
2023-01-20 22:00:00	0	0	0	0	294	9.22	14.07	30.1	97.4	99.08	-0.7	-0.5	0	30.1	0.01	90	7717	99.09	29.6
2023-01-20 22:05:00	0	0	0	0	290	12.37	19.8	29.9	97.1	99.09	-0.8	-0.4	0	29.9	0.02	90	7719	99.09	29.5
2023-01-20 22:10:00	0	0	0	0	295	10.04	14.23	29.9	96.9	99.09	-0.9	-0.4	0	29.9	0.02	90	7719	99.1	29.4
2023-01-20 22:15:00	0	0	0	0	289	10.58	15.37	29.9	97.3	99.1	-1	-0.5	0	29.9	0.02	90	7717	99.1	29.3
2023-01-20 22:20:00	0	0	0	0	288	10.02	14.03	30	97.3	99.1	-0.9	-0.4	0	30	0.02	90	7719	99.1	29.3
2023-01-20 22:25:00	0	0	0	0	291	10.33	16.02	30	96.6	99.1	-0.8	-0.5	0	30	0.02	90	7718	99.11	29.2
2023-01-20 22:30:00	0	0	0	0	283	8.39	10.47	29.9	97	99.11	-0.8	-0.5	0	29.8	0.02	90	7718	99.12	29.2
2023-01-20 22:35:00	0	0	0	0	282	8.61	12.88	29.9	97.8	99.12	-0.8	-0.5	0	29.9	0.01	90	7718	99.12	29.3
2023-01-20 22:40:00	0	0	0	0	284	8.57	11.5	30	97.3	99.12	-0.9	-0.6	0	30	0.02	90	7719	99.13	29.3
2023-01-20 22:45:00	0	0	0	0	282	8.7	13.18	29.9	98.1	99.12	-0.8	-0.5	0	29.9	0.01	90	7719	99.13	29.3
2023-01-20 22:50:00	0	0	0	0	282	9.37	12.55	29.9	97.5	99.12	-0.9	-0.6	0	29.9	0.01	89	7714	99.13	29.3
2023-01-20 22:55:00	0	0	0	0	281	7.85	9.93	29.9	98.1	99.13	-0.8	-0.4	0	29.9	0.01	90	7716	99.13	29.3
2023-01-20 23:00:00	0	0	0	0	283	8.21	12.26	30	97.5	99.13	-0.8	-0.5	0	30	0.01	90	7717	99.13	29.2
2023-01-20 23:05:00	0	0	0	0	284	8.28	11.65	29.9	97.8	99.13	-0.7	-0.6	0	29.9	0.01	89	7714	99.14	29.2
2023-01-20 23:10:00	0	0	0	0	282	6.85	9.28	29.9	97.8	99.14	-0.7	-0.5	0	29.9	0.01	90	7717	99.15	29.2
2023-01-20 23:15:00	0	0	0	0	284	8.3	12.64	29.9	97.8	99.15	-1	-0.2	0	29.9	0.01	90	7716	99.15	29.2
2023-01-20 23:20:00	0	0	0	0	283	7.61	12.01	29.9	97.3	99.15	-0.9	-0.5	0	29.9	0.02	89	7713	99.15	29.1
2023-01-20 23:25:00	0	0	0	0	282	8.34	11.88	29.9	96.8	99.15	-0.9	-0.6	0	29.9	0.02	90	7716	99.16	29.1
2023-01-20 23:30:00	0	0	0	0	284	8.7	12.57	29.9	96.5	99.16	-0.8	-0.4	0	29.9	0.02	90	7716	99.16	29
2023-01-20 23:35:00	0	0	0	0	285	8.63	13.85	29.8	96.5	99.16	-0.8	-0.7	0	29.9	0.02	89	7715	99.16	29
2023-01-20 23:40:00	0	0	0	0	281	7.76	12.59	29.9	96.3	99.16	-0.8	-0.5	0	29.9	0.02	90	7718	99.16	29
2023-01-20 23:45:00	0	0	0	0	284	7.85	11.05	30	95.9	99.17	-0.8	-0.3	0	30	0.02	90	7716	99.17	28.9
2023-01-20 23:50:00	0	0	0	0	281	8.72	12.37	30	95.9	99.17	-1	-0.5	0	30	0.02	89	7715	99.17	28.9
2023-01-20 23:55:00	0	0	0	0	280	8.55	12.35	29.9	96.2	99.17	-1	-0.6	0	29.9	0.02	90	7716	99.17	28.9
2023-01-21 00:00:00	0	0	0	0	284	9.44	12.82	30	95.9	99.18	-0.8	-0.4	0	30	0.02	89	7715	99.18	28.9
2023-01-21 00:05:00	0	0	0	0	287	8.81	14	30	95.8	99.18	-0.7	-0.3	0	30	0.02	87	7695	99.19	29
2023-01-21 00:10:00	0	0	0	0	288	10.18	15.82	29.9	96	99.19	-0.9	-0.4	0	29.9	0.02	86	7690	99.2	29.3
2023-01-21 00:15:00	0	0	0	0	287	8.9	12.06	30	95.9	99.19	-0.8	-0.6	0	29.9	0.02	86	7686	99.2	29.4
2023-01-21 00:20:00	0	0	0	0	286	10.31	14.07	29.9	96	99.19	-0.8	-0.4	0	29.9	0.02	88	7700	99.19	29.4
2023-01-21 00:25:00	0	0	0	0	290	9.31	14.34	30	95.9	99.19	-0.8	-0.4	0	30	0.02	88	7704	99.2	29.2
2023-01-21 00:30:00	0	0	0	0	285	8.05	10.87	29.9	96.2	99.19	-0.9	-0.6	0	29.9	0.02	88	7701	99.19	29.1
2023-01-21 00:35:00	0	0	0	0	288	9.24	16.11	29.9	96	99.19	-1.1	-0.4	0	29.9	0.02	88	7703	99.2	29
2023-01-21 00:40:00	0	0	0	0	282	9.82	14.38	30	95.9	99.2	-1	-0.5	0	30	0.02	88	7703	99.2	29
2023-01-21 00:45:00	0	0	0	0	280	8.57	14.38	29.9	96	99.2	-0.8	-0.5	0	29.9	0.02	88	7705	99.2	29
2023-01-21 00:50:00	0	0	0	0	279	8.43	12.17	29.9	96.2	99.2	-1	-0.5	0	29.9	0.02	88	7703	99.21	29
2023-01-21 00:55:00	0	0	0	0	280	10.49	16.42	29.9	96.3	99.2	-0.8	-0.4	0	29.9	0.02	88	7705	99.2	28.9
2023-01-21 01:00:00	0	0	0	0	277	9.01	12.73	29.9	96	99.2	-0.9	-0.6	0	29.9	0.02	88	7702	99.2	28.9
2023-01-21 01:05:00	0	0	0	0	277	8.55	13.02	29.9	96.2	99.2	-0.8	-0.6	0	29.9	0.02	88	7704	99.21	28.9
2023-01-21 01:10:00	0	0	0	0	280	8.95	13.78	29.9	96.2	99.21	-0.8	-0.6	0	29.9	0.02	88	7704	99.21	28.9
2023-01-21 01:15:00	0	0	0	0	276	8.63	11.72	29.9	96	99.22	-0.7	-0.5	0	29.9	0.02	88	7704	99.21	28.9
2023-01-21 01:20:00	0	0	0	0	278	9.6	13.8	29.8	95.8	99.22	-1	-0.4	0	29.9	0.02	88	7702	99.22	28.9
2023-01-21 01:25:00	0	0	0	0	279	9.26	12.88	29.8	95.9	99.22	-0.9	-0.5	0	29.8	0.02	88	7704	99.22	28.8
2023-01-21 01:30:00	0	0	0	0	287	8.34	12.24	29.8	95.8	99.22	-0.8	-0.4	0	29.8	0.02	88	7704	99.22	28.8
2023-01-21 01:35:00	0	0	0	0	280	8.46	11.88	29.8	95.7	99.22	-0.9	-0.5	0	29.8	0.02	88	7704	99.23	28.8
2023-01-21 01:40:00	0	0	0	0	283	8.08	12.17	29.8	96	99.23	-1	-0.5	0	29.8	0.02	88	7704	99.23	28.8
2023-01-21 01:45:00	0	0	0	0	282	7.74	10.45	29.7	95.6	99.23	-0.6	-0.6	0	29.7	0.02	88	7705	99.24	28.8
2023-01-21 01:50:00	0	0	0	0	277	9.06	12.64	29.8	96.4	99.24	-1.3	-0.3	0	29.8	0.02	88	7703	99.24	28.8
2023-01-21 01:55:00	0	0	0	0	278	8.1	10.67	29.8	96	99.25	-0.8	-0.6	0	29.8	0.02	88	7703	99.25	28.8
2023-01-21 02:00:00	0	0	0	0	285	8.41	13.24	29.8	96.3	99.26	-0.9	-0.5	0	29.8	0.02	88	7705	99.26	28.8
2023-01-21 02:05:00	0	0	0	0	282	8.57	12.53	29.8	95.9	99.27	-0.6	-0.5	0	29.8	0.02	88	7703	99.27	28.8
2023-01-21 02:10:00	0	0	0	0	275	9.53	12.48	29.8	96	99.27	-0.8	-0.4	0	29.8	0.02	88	7705	99.27	28.8
2023-01-21 02:15:00	0	0	0	0	280	9.22	12.46	29.8	95.5	99.28	-0.8	-0.5	0	29.7	0.02	88	7704	99.28	28.8
2023-01-21 02:20:00	0	0	0	0	278	8.75	11.21	29.8	95.9	99.28	-1	-0.3	0	29.8	0.02	88	7704	99.29	28.8
2023-01-21 02:25:00	0	0	0	0	280	9.37	13.33	29.7	95.2	99.3	-0.8	-0.5	0	29.7	0.03	88	7703	99.3	28.8
2023-01-21 02:30:00	0	0	0	0	285	9.06	12.53	29.8	95.2	99.3	-0.9	-0.5	0	29.8	0.03	88	7704	99.3	28.8
2023-01-21 02:35:00	0	0	0	0	291	7.7	13.35	29.8	95.8	99.31	-0.8	-0.5	0	29.8	0.02	88	7703	99.31	28.8
2023-01-21 02:40:00	0	0	0	0	287	8.99	14.32	29.8	94.8	99.31	-0.9	-0.5	0	29.8	0.03	88	7705	99.31	28.8
2023-01-21 02:45:00	0	0	0	0	286	8.05	11.79	29.9	95.3	99.32	-0.8	-0.6	0	29.9	0.03	88	7704	99.32	28.7
2023-01-21 02:50:00	0	0	0	0	284	7.45	11.48	29.8	94.8	99.32	-0.8	-0.5	0	29.8	0.03	88	7703	99.33	28.8
2023-01-21 02:55:00	0	0	0	0	283	7.58	12.19	29.9	95.1	99.33	-0.9	-0.5	0	29.8	0.03	88	7705	99.33	28.8

z6-17454
Records: 8928

Timestamps	Port1															Port7		Port8	
	ATMOS 41 All-in-one Weather Station															Battery		Barometer	
	W/m² Solar Radiation	in Precipitation	Lightning Activity	miles Lightning Distance	° Wind Direction	mph Wind Speed	mph Gust Speed	°F Air Temp.	% Relative Humidity	kPa Atmospheric Pressure	° X-axis Level	° Y-axis Level	in/h Max Precip Rate	°F RH Sensor Temp	kPa VPD	% Battery Percent	mV Battery Voltage	kPa Reference Pressure	°F Logger Temp.
2023-01-21 03:00:00	0	0	0	0	274	8.28	11.05	29.8	94.7	99.33	-0.8	-0.4	0	29.8	0.03	88	7704	99.34	28.7
2023-01-21 03:05:00	0	0	0	0	279	7.65	10.87	29.8	95.2	99.34	-0.8	-0.6	0	29.8	0.03	88	7705	99.34	28.7
2023-01-21 03:10:00	0	0	0	0	276	8.34	12.97	29.8	95	99.34	-0.8	-0.5	0	29.8	0.03	88	7704	99.34	28.7
2023-01-21 03:15:00	0	0	0	0	271	8.05	12.88	29.8	94.8	99.34	-1	-0.4	0	29.8	0.03	88	7705	99.34	28.7
2023-01-21 03:20:00	0	0	0	0	277	8.61	14.12	29.8	94.8	99.34	-0.8	-0.6	0	29.8	0.03	88	7705	99.35	28.7
2023-01-21 03:25:00	0	0	0	0	276	8.77	14.79	29.8	94.7	99.35	-0.8	-0.5	0	29.8	0.03	88	7704	99.35	28.7
2023-01-21 03:30:00	0	0	0	0	275	9.66	14.25	29.8	94.8	99.36	-0.8	-0.4	0	29.8	0.03	88	7706	99.36	28.7
2023-01-21 03:35:00	0	0	0	0	282	8.88	14.52	29.8	95	99.36	-0.7	-0.5	0	29.7	0.03	88	7702	99.36	28.7
2023-01-21 03:40:00	0	0	0	0	282	9.13	11.56	29.7	94.9	99.37	-0.8	-0.5	0	29.7	0.03	88	7704	99.37	28.7
2023-01-21 03:45:00	0	0	0	0	282	8.23	10.47	29.8	94.2	99.37	-0.8	-0.5	0	29.8	0.03	88	7705	99.37	28.6
2023-01-21 03:50:00	0	0	0	0	287	9.22	12.33	29.7	94	99.38	-0.9	-0.5	0	29.7	0.03	88	7704	99.38	28.6
2023-01-21 03:55:00	0	0	0	0	285	9.04	12.73	29.8	93.9	99.38	-0.8	-0.4	0	29.8	0.03	88	7702	99.38	28.6
2023-01-21 04:00:00	0	0	0	0	285	9.01	12.19	29.8	93.9	99.39	-0.6	-0.6	0	29.8	0.03	88	7702	99.39	28.6
2023-01-21 04:05:00	0	0	0	0	283	9.1	13.53	29.7	94	99.39	-0.8	-0.6	0	29.7	0.03	88	7702	99.39	28.6
2023-01-21 04:10:00	0	0	0	0	289	9.64	15.59	29.7	94.2	99.39	-0.9	-0.5	0	29.7	0.03	88	7702	99.39	28.6
2023-01-21 04:15:00	0	0	0	0	285	8.14	12.88	29.7	93.9	99.4	-0.6	-0.6	0	29.7	0.03	88	7705	99.4	28.5
2023-01-21 04:20:00	0	0	0	0	286	8.99	14.25	29.7	94	99.4	-0.9	-0.4	0	29.7	0.03	88	7701	99.41	28.5
2023-01-21 04:25:00	0	0	0	0	287	9.26	14.52	29.7	93.9	99.41	-0.7	-0.4	0	29.7	0.03	88	7703	99.41	28.5
2023-01-21 04:30:00	0	0	0	0	281	8.77	12.35	29.7	94.2	99.42	-0.7	-0.5	0	29.7	0.03	88	7705	99.42	28.5
2023-01-21 04:35:00	0	0	0	0	281	9.62	13.56	29.6	94.1	99.43	-0.7	-0.5	0	29.6	0.03	88	7702	99.43	28.5
2023-01-21 04:40:00	0	0	0	0	283	9.33	12.57	29.6	93.9	99.44	-0.6	-0.5	0	29.6	0.03	88	7703	99.44	28.5
2023-01-21 04:45:00	0	0	0	0	285	7.85	10.96	29.7	93.9	99.44	-0.9	-0.5	0	29.7	0.03	88	7704	99.44	28.5
2023-01-21 04:50:00	0	0	0	0	287	8.77	13.91	29.7	93.9	99.45	-1	-0.2	0	29.7	0.03	88	7703	99.45	28.5
2023-01-21 04:55:00	0	0	0	0	282	8.41	10.63	29.7	93.9	99.46	-0.9	-0.4	0	29.6	0.03	88	7704	99.45	28.5
2023-01-21 05:00:00	0	0	0	0	279	10.13	15.57	29.6	93.9	99.46	-0.6	-0.5	0	29.6	0.03	88	7703	99.46	28.5
2023-01-21 05:05:00	0	0	0	0	285	8.84	12.59	29.6	93.7	99.47	-1	-0.4	0	29.6	0.03	88	7702	99.47	28.5
2023-01-21 05:10:00	0	0	0	0	279	8.34	10.92	29.6	93.7	99.47	-1	-0.4	0	29.6	0.03	88	7704	99.47	28.5
2023-01-21 05:15:00	0	0	0	0	276	8.81	13.15	29.6	93.7	99.47	-1	-0.7	0	29.6	0.03	88	7704	99.47	28.5
2023-01-21 05:20:00	0	0	0	0	281	8.88	12.39	29.5	94.5	99.48	-0.8	-0.5	0	29.5	0.03	88	7703	99.47	28.4
2023-01-21 05:25:00	0	0	0	0	278	8.03	10.49	29.6	94.4	99.48	-0.9	-0.5	0	29.5	0.03	88	7704	99.48	28.4
2023-01-21 05:30:00	0	0	0	0	282	9.17	12.71	29.6	94	99.49	-0.9	-0.5	0	29.6	0.03	88	7706	99.49	28.4
2023-01-21 05:35:00	0	0	0	0	282	8.01	11.5	29.5	94.1	99.5	-0.8	-0.4	0	29.5	0.03	88	7702	99.5	28.4
2023-01-21 05:40:00	0	0	0	0	285	9.08	13.87	29.6	94.4	99.51	-0.9	-0.4	0	29.6	0.03	88	7703	99.51	28.4
2023-01-21 05:45:00	0	0	0	0	282	8.08	11.25	29.5	94.1	99.52	-0.8	-0.4	0	29.5	0.03	88	7703	99.52	28.4
2023-01-21 05:50:00	0	0	0	0	278	7.96	11.14	29.5	94.3	99.52	-0.8	-0.5	0	29.4	0.03	88	7701	99.53	28.4
2023-01-21 05:55:00	0	0	0	0	270	7.16	9.31	29.5	94.3	99.53	-0.6	-0.6	0	29.4	0.03	88	7700	99.53	28.4
2023-01-21 06:00:00	0	0	0	0	282	7.94	13.24	29.5	94.3	99.54	-0.9	-0.5	0	29.4	0.03	88	7705	99.54	28.3
2023-01-21 06:05:00	0	0	0	0	288	8.66	11.59	29.5	93.8	99.55	-0.9	-0.5	0	29.5	0.03	88	7702	99.55	28.3
2023-01-21 06:10:00	0	0	0	0	290	7.61	13.56	29.4	94.4	99.56	-0.9	-0.5	0	29.4	0.03	88	7702	99.56	28.3
2023-01-21 06:15:00	0	0	0	0	286	9.91	14.34	29.5	93.4	99.57	-0.9	-0.3	0	29.5	0.04	88	7702	99.57	28.3
2023-01-21 06:20:00	0	0	0	0	290	8.3	13.42	29.5	93.4	99.58	-0.8	-0.6	0	29.5	0.04	88	7700	99.58	28.3
2023-01-21 06:25:00	0	0	0	0	285	7.61	10.18	29.5	93.5	99.59	-1	-0.4	0	29.5	0.04	88	7704	99.59	28.3
2023-01-21 06:30:00	0	0	0	0	288	7.7	11.23	29.6	92.9	99.59	-0.8	-0.4	0	29.5	0.04	88	7702	99.6	28.3
2023-01-21 06:35:00	0	0	0	0	281	8.19	10.63	29.5	93	99.6	-1	-0.5	0	29.6	0.04	88	7700	99.6	28.3
2023-01-21 06:40:00	0	0	0	0	285	7.38	12.35	29.5	93.2	99.61	-0.9	-0.4	0	29.5	0.04	88	7701	99.61	28.2
2023-01-21 06:45:00	0	0	0	0	283	7.56	12.41	29.4	93.7	99.61	-0.9	-0.5	0	29.4	0.03	88	7703	99.61	28.2
2023-01-21 06:50:00	0	0	0	0	283	9.1	14.72	29.4	93	99.61	-1.1	-0.4	0	29.4	0.04	88	7702	99.61	28.3
2023-01-21 06:55:00	0	0	0	0	289	9.75	12.28	29.3	93.4	99.61	-0.8	-0.6	0	29.3	0.04	88	7704	99.61	28.2
2023-01-21 07:00:00	0	0	0	0	280	8.48	14.74	29.2	93.4	99.62	-0.8	-0.5	0	29.2	0.04	88	7702	99.62	28.1
2023-01-21 07:05:00	0	0	0	0	288	10.56	15.32	29.2	93.3	99.62	-0.8	-0.5	0	29.2	0.04	88	7701	99.63	28
2023-01-21 07:10:00	0	0	0	0	289	8.81	14.14	29.1	93.5	99.63	-1.1	-0.4	0	29.1	0.04	87	7699	99.63	28
2023-01-21 07:15:00	0	0	0	0	284	9.33	12.28	29.1	92.7	99.63	-0.9	-0.4	0	29.1	0.04	88	7702	99.64	28
2023-01-21 07:20:00	0	0	0	0	289	7.16	9.64	29	94.1	99.65	-0.9	-0.6	0	29	0.03	88	7700	99.65	27.9
2023-01-21 07:25:00	1	0	0	0	293	7.29	10.4	28.9	93.4	99.65	-0.8	-0.6	0	28.9	0.04	88	7702	99.65	27.9
2023-01-21 07:30:00	1.8	0	0	0	281	7.94	11.74	29	94	99.65	-0.8	-0.6	0	29	0.03	88	7703	99.65	27.8
2023-01-21 07:35:00	2.4	0	0	0	284	7.34	12.77	28.9	93	99.66	-0.9	-0.4	0	28.9	0.04	88	7700	99.66	27.8
2023-01-21 07:40:00	4.4	0	0	0	287	8.39	11.65	28.9	93.3	99.66	-1	-0.4	0	28.9	0.04	88	7703	99.67	27.8
2023-01-21 07:45:00	5.8	0	0	0	297	6.96	9.93	28.9	93	99.67	-0.8	-0.5	0	28.9	0.04	88	7701	99.67	27.8
2023-01-21 07:50:00	7.4	0	0	0	278	7.18	11.5	28.9	92.8	99.68	-0.8	-0.4	0	28.9	0.04	87	7699	99.68	27.7
2023-01-21 07:55:00	9.6	0	0	0	278	6.35	10.25	28.9	93	99.68	-0.7	-0.5	0	28.9	0.04	88	7701	99.69	27.8
2023-01-21 08:00:00	11.6	0	0	0	276	6.26	8.1	28.9	93.8	99.69	-0.9	-0.5	0	29	0.03	88	7702	99.69	27.8
2023-01-21 08:05:00	13	0	0	0	273	6.31	9.93	28.9	93.5	99.69	-1	-0.5	0	29	0.03	88	7701	99.7	27.8
2023-01-21 08:10:00	15.2	0	0	0	269	5.79	8.43	29	94	99.71	-0.9	-0.4	0	29	0.03	88	7701	99.71	27.8
2023-01-21 08:15:00	17.6	0	0	0	271	7.31	10.74	29	94.2	99.71	-1	-0.4	0	29.1	0.03	88	7702	99.72	27.9
2023-01-21 08:20:00	20.6	0	0	0	281	7.7	11.52	29.1	94	99.72	-0.9	-0.4	0	29.2	0.03	88	7700	99.72	27.9
2023-01-21 08:25:00	23.2	0	0	0	283	7.02	11.05	29	94.2	99.72	-0.7	-0.4	0	29.1	0.03	88	7701	99.72	27.9
2023-01-21 08:30:00	26	0	0	0	279	7.29	11.12	29	94.2	99.73	-0.8	-0.4	0	29.1	0.03	88	7702	99.73	28
2023-01-21 08:35:00	27.8	0	0	0	275	8.84	12.86	29.1	94	99.74	-0.9	-0.5	0	29.1	0.03	88	7701	99.74	28
2023-01-21 08:40:00	32.2	0	0	0	269	6.13	9.01	29	94.1	99.74	-0.9	-0.5	0	29.1	0.03	88	7700	99.74	28

z6-17454
Records: 8928

Timestamps	Port1															Port7		Port8	
	ATMOS 41 All-in-one Weather Station															Battery		Barometer	
	W/m² Solar Radiation	in Precipitation	Lightning Activity	miles Lightning Distance	° Wind Direction	mph Wind Speed	mph Gust Speed	°F Air Temp.	% Relative Humidity	kPa Atmospheric Pressure	° X-axis Level	° Y-axis Level	in/h Max Precip Rate	°F RH Sensor Temp	kPa VPD	% Battery Percent	mV Battery Voltage	kPa Reference Pressure	°F Logger Temp.
2023-01-21 08:45:00	33.4	0	0	0	279	7.29	9.82	29.1	94.2	99.75	-0.8	-0.5	0	29.2	0.03	88	7700	99.75	28
2023-01-21 08:50:00	38.4	0	0	0	283	7.09	10.58	29	94.1	99.75	-0.8	-0.4	0	29.2	0.03	88	7701	99.75	28
2023-01-21 08:55:00	46.6	0	0	0	285	7.2	9.51	29	94.5	99.76	-0.9	-0.3	0	29.2	0.03	88	7701	99.76	28.1
2023-01-21 09:00:00	48.8	0	0	0	279	7.38	9.93	29.1	94.2	99.76	-0.6	-0.3	0	29.3	0.03	88	7704	99.77	28.1
2023-01-21 09:05:00	53.6	0	0	0	283	6.33	9.44	29.2	94.4	99.77	-0.8	-0.4	0	29.3	0.03	88	7704	99.77	28.2
2023-01-21 09:10:00	58.2	0	0	0	281	6.8	9.95	29.2	94.1	99.77	-0.8	-0.5	0	29.3	0.03	88	7704	99.78	28.3
2023-01-21 09:15:00	64.6	0	0	0	281	6.38	10.71	29.3	94.6	99.77	-0.8	-0.5	0	29.5	0.03	88	7704	99.78	28.3
2023-01-21 09:20:00	75.6	0	0	0	290	5.99	7.83	29.3	95.1	99.78	-0.8	-0.5	0	29.6	0.03	88	7702	99.79	28.4
2023-01-21 09:25:00	81.8	0	0	0	283	5.37	7.47	29.4	95.1	99.79	-0.8	-0.4	0	29.7	0.03	88	7703	99.8	28.6
2023-01-21 09:30:00	89.6	0	0	0	286	6.73	12.19	29.5	95.6	99.8	-0.9	-0.4	0	29.8	0.02	88	7703	99.8	28.7
2023-01-21 09:35:00	90.6	0	0	0	283	7.63	12.28	29.7	94.2	99.8	-0.9	-0.5	0	29.9	0.03	88	7705	99.8	28.8
2023-01-21 09:40:00	96.6	0	0	0	278	5.77	7.74	29.6	94.4	99.8	-0.8	-0.5	0	29.9	0.03	89	7708	99.8	28.9
2023-01-21 09:45:00	86	0	0	0	276	5.57	9.44	29.8	94.8	99.8	-0.6	-0.4	0	30.1	0.03	88	7707	99.81	29
2023-01-21 09:50:00	100.2	0	0	0	285	7.05	10.6	29.9	93.7	99.8	-0.8	-0.4	0	30.2	0.04	89	7709	99.81	29.1
2023-01-21 09:55:00	105.6	0	0	0	294	4.23	6.73	29.8	93.6	99.8	-0.8	-0.5	0	30.2	0.04	89	7709	99.81	29.1
2023-01-21 10:00:00	112	0	0	0	294	6.15	7.96	30	94.1	99.8	-0.9	-0.4	0	30.4	0.03	89	7710	99.81	29.3
2023-01-21 10:05:00	110.2	0	0	0	291	5.12	6.8	30	93.4	99.81	-0.8	-0.5	0	30.4	0.04	89	7711	99.81	29.3
2023-01-21 10:10:00	113.6	0	0	0	280	5.59	7.94	30.1	93.6	99.81	-0.8	-0.6	0	30.5	0.04	89	7712	99.82	29.4
2023-01-21 10:15:00	120.4	0	0	0	284	4.29	6.24	30.2	93.3	99.81	-0.6	-0.5	0	30.6	0.04	89	7712	99.82	29.5
2023-01-21 10:20:00	117.4	0	0	0	266	4.43	6.2	30.3	93.2	99.82	-0.7	-0.5	0	30.7	0.04	89	7713	99.82	29.7
2023-01-21 10:25:00	116.6	0	0	0	284	5.08	7.07	30.5	92.2	99.82	-0.8	-0.5	0	30.9	0.04	89	7713	99.82	29.8
2023-01-21 10:30:00	133.2	0	0	0	282	4.52	7.61	30.5	92.4	99.82	-0.8	-0.5	0	30.9	0.04	89	7715	99.82	29.9
2023-01-21 10:35:00	138.4	0	0	0	281	5.1	7.94	30.6	92.2	99.82	-0.9	-0.4	0	31.1	0.05	89	7714	99.82	30
2023-01-21 10:40:00	138	0	0	0	274	4.74	7.25	30.6	91.8	99.82	-0.8	-0.6	0	31.1	0.05	90	7717	99.82	30.1
2023-01-21 10:45:00	126	0	0	0	280	4.05	7	30.8	92.2	99.81	-0.8	-0.5	0	31.3	0.05	90	7718	99.82	30.2
2023-01-21 10:50:00	131.8	0	0	0	280	4.68	6.6	30.8	90.9	99.81	-0.8	-0.4	0	31.4	0.05	90	7716	99.82	30.3
2023-01-21 10:55:00	126.8	0	0	0	297	5.17	7.49	30.9	90.7	99.81	-0.7	-0.5	0	31.4	0.05	90	7719	99.82	30.3
2023-01-21 11:00:00	112.4	0	0	0	300	5.41	9.04	31	90.1	99.81	-0.7	-0.5	0	31.4	0.06	90	7719	99.81	30.3
2023-01-21 11:05:00	102.2	0	0	0	271	4.94	6.49	30.9	90.4	99.81	-0.9	-0.6	0	31.2	0.06	90	7720	99.81	30.3
2023-01-21 11:10:00	102.2	0	0	0	266	4.99	7.31	30.9	90.7	99.81	-0.7	-0.5	0	31.2	0.05	90	7719	99.81	30.3
2023-01-21 11:15:00	126.2	0	0	0	266	4.54	7.54	30.7	91.3	99.8	-0.7	-0.4	0	31.3	0.05	90	7723	99.8	30.4
2023-01-21 11:20:00	136	0	0	0	268	4.88	7.25	30.8	90.5	99.79	-0.8	-0.5	0	31.4	0.06	90	7721	99.79	30.4
2023-01-21 11:25:00	131.6	0	0	0	273	4.81	6.33	31	90.4	99.79	-0.8	-0.5	0	31.4	0.06	90	7723	99.79	30.4
2023-01-21 11:30:00	140	0	0	0	283	5.39	7.61	31	90.4	99.78	-0.8	-0.6	0	31.5	0.06	90	7723	99.78	30.5
2023-01-21 11:35:00	124.2	0	0	0	253	4.54	6.67	31	90.4	99.78	-0.9	-0.5	0	31.5	0.06	90	7724	99.78	30.5
2023-01-21 11:40:00	143	0	0	0	270	3.76	5.68	31	90.4	99.77	-0.8	-0.5	0	31.5	0.06	91	7725	99.78	30.6
2023-01-21 11:45:00	150.4	0	0	0	266	4.21	8.14	31.2	91.4	99.77	-0.7	-0.5	0	31.7	0.05	91	7726	99.77	30.8
2023-01-21 11:50:00	159	0	0	0	276	3.91	6.26	31.2	91.3	99.76	-0.6	-0.5	0	31.8	0.05	91	7726	99.76	31
2023-01-21 11:55:00	153.2	0	0	0	274	3.8	5.84	31.4	90.6	99.75	-0.7	-0.4	0	32	0.06	91	7729	99.75	31.2
2023-01-21 12:00:00	134.8	0	0	0	256	4.29	6.33	31.5	90.2	99.74	-0.8	-0.5	0	32	0.06	91	7729	99.75	31.3
2023-01-21 12:05:00	131.4	0	0	0	236	3.58	6.38	31.5	89.3	99.74	-0.7	-0.5	0	32	0.06	91	7729	99.74	31.4
2023-01-21 12:10:00	124.6	0	0	0	243	4.38	5.84	31.5	88.9	99.73	-0.8	-0.4	0	31.9	0.07	91	7730	99.73	31.3
2023-01-21 12:15:00	119.8	0	0	0	248	5.26	7.92	31.5	88.7	99.72	-0.8	-0.5	0	31.9	0.07	91	7730	99.72	31.3
2023-01-21 12:20:00	120.2	0	0	0	251	4.09	7.05	31.4	88.9	99.71	-0.7	-0.5	0	31.9	0.07	92	7735	99.71	31.3
2023-01-21 12:25:00	113.6	0	0	0	263	4.9	7.31	31.3	87.8	99.7	-0.7	-0.6	0	31.7	0.07	92	7734	99.71	31.3
2023-01-21 12:30:00	117.6	0	0	0	265	4.76	6.62	31.3	88.8	99.7	-0.7	-0.5	0	31.7	0.07	91	7732	99.7	31.3
2023-01-21 12:35:00	133.8	0	0	0	231	6.11	8.5	31.4	88.7	99.69	-0.7	-0.5	0	31.8	0.07	91	7732	99.7	31.2
2023-01-21 12:40:00	129.4	0	0	0	240	5.35	7.31	31.3	87.8	99.69	-0.8	-0.5	0	31.7	0.07	92	7734	99.7	31.1
2023-01-21 12:45:00	114.6	0	0	0	242	6.67	8.68	31.4	87.6	99.7	-0.9	-0.6	0	31.8	0.07	92	7735	99.7	31
2023-01-21 12:50:00	118.2	0	0	0	249	5.46	8.9	31.4	87.2	99.7	-0.7	-0.5	0	31.7	0.08	92	7733	99.7	31
2023-01-21 12:55:00	126.4	0	0	0	250	6.35	8.77	31.4	87.4	99.7	-0.8	-0.5	0	31.8	0.07	92	7738	99.7	31
2023-01-21 13:00:00	111.4	0	0	0	256	5.17	7.07	31.4	87.1	99.69	-0.7	-0.4	0	31.8	0.08	92	7735	99.69	30.9
2023-01-21 13:05:00	99	0	0	0	251	4.32	6.38	31.4	87.1	99.69	-0.8	-0.5	0	31.8	0.08	92	7736	99.69	31
2023-01-21 13:10:00	83.8	0	0	0	253	4.61	6.76	31.4	87.4	99.69	-0.8	-0.4	0	31.8	0.07	92	7735	99.69	31
2023-01-21 13:15:00	79.6	0	0	0	257	6.33	9.37	31.4	86.8	99.68	-0.8	-0.5	0	31.7	0.08	92	7738	99.69	30.9
2023-01-21 13:20:00	72.4	0	0	0	263	6.24	10.92	31.5	86	99.68	-0.9	-0.5	0	31.6	0.08	92	7736	99.69	30.8
2023-01-21 13:25:00	66.4	0	0	0	271	6.55	9.71	31.4	87.1	99.68	-0.8	-0.7	0	31.6	0.08	92	7735	99.69	30.8
2023-01-21 13:30:00	58	0	0	0	270	5.26	8.77	31.4	87.8	99.69	-0.8	-0.5	0	31.6	0.07	92	7736	99.69	30.7
2023-01-21 13:35:00	53.4	0	0	0	266	5.48	8.86	31.3	87.6	99.69	-0.8	-0.4	0	31.5	0.07	92	7735	99.69	30.7
2023-01-21 13:40:00	44.6	0	0	0	263	6.31	9.46	31.3	87.5	99.68	-0.7	-0.5	0	31.5	0.07	92	7736	99.68	30.6
2023-01-21 13:45:00	50.6	0	0	0	271	6.06	9.28	31.4	87.2	99.68	-0.7	-0.5	0	31.5	0.08	92	7734	99.68	30.6
2023-01-21 13:50:00	51.2	0	0	0	270	4.65	6.78	31.3	88.3	99.68	-0.9	-0.4	0	31.5	0.07	91	7732	99.67	30.5
2023-01-21 13:55:00	54	0	0	0	243	6.02	10.36	31.3	88.3	99.68	-0.8	-0.3	0	31.5	0.07	92	7735	99.67	30.5
2023-01-21 14:00:00	82.2	0	0	0	248	7.47	10.29	31.1	87.8	99.67	-0.7	-0.5	0	31.5	0.07	92	7736	99.66	30.4
2023-01-21 14:05:00	87.2	0	0	0	243	6.89	10.22	31.2	87.5	99.67	-0.8	-0.4	0	31.5	0.07	92	7738	99.66	30.4
2023-01-21 14:10:00	89.4	0	0	0	245	6.8	9.13	31.3	87.6	99.66	-0.9	-0.6	0	31.5	0.07	92	7735	99.67	30.4
2023-01-21 14:15:00	77.2	0	0	0	258	7	10.38	31.4	87.4	99.67	-0.6	-0.5	0	31.6	0.08	92	7735	99.67	30.4
2023-01-21 14:20:00	58.2	0	0	0	248	6.71	8.99	31.4	86.6	99.67	-0.7	-0.5	0	31.5	0.08	92	7735	99.67	30.4
2023-01-21 14:25:00	47.4	0	0	0	268	6.02	8.63	31.4	87.2	99.67	-0.8	-0.4	0	31.5	0.08	92	7735	99.67	30.5

z6-17454
Records: 8928

Timestamps	Port1															Port7		Port8	
	ATMOS 41 All-in-one Weather Station															Battery		Barometer	
	W/m² Solar Radiation	in Precipitation	Lightning Activity	miles Lightning Distance	° Wind Direction	mph Wind Speed	mph Gust Speed	°F Air Temp.	% Relative Humidity	kPa Atmospheric Pressure	° X-axis Level	° Y-axis Level	in/h Max Precip Rate	°F RH Sensor Temp	kPa VPD	% Battery Percent	mV Battery Voltage	kPa Reference Pressure	°F Logger Temp.
2023-01-21 14:30:00	41.8	0	0	0	256	5.46	8.16	31.4	87.2	99.68	-0.9	-0.5	0	31.5	0.08	92	7736	99.67	30.4
2023-01-21 14:35:00	41	0	0	0	249	6.04	8.46	31.4	87.1	99.67	-0.7	-0.5	0	31.6	0.08	92	7733	99.67	30.4
2023-01-21 14:40:00	46	0	0	0	264	7.58	11.61	31.4	87.1	99.67	-0.7	-0.5	0	31.5	0.08	92	7733	99.67	30.4
2023-01-21 14:45:00	42.6	0	0	0	252	5.61	8.05	31.4	86.7	99.67	-0.8	-0.5	0	31.5	0.08	92	7734	99.66	30.3
2023-01-21 14:50:00	39.6	0	0	0	252	5.28	7.78	31.4	86.9	99.67	-0.8	-0.5	0	31.6	0.08	91	7732	99.67	30.3
2023-01-21 14:55:00	39.2	0	0	0	258	6.53	10.85	31.4	87	99.67	-0.9	-0.4	0	31.5	0.08	92	7733	99.66	30.3
2023-01-21 15:00:00	47.2	0	0	0	258	7.78	12.12	31.4	85.9	99.66	-0.7	-0.4	0	31.5	0.08	92	7735	99.66	30.3
2023-01-21 15:05:00	49	0	0	0	238	6.8	10.83	31.4	85.4	99.66	-0.7	-0.7	0	31.5	0.09	92	7734	99.66	30.3
2023-01-21 15:10:00	48.6	0	0	0	248	6.46	9.48	31.5	85.5	99.67	-0.7	-0.5	0	31.6	0.09	92	7733	99.66	30.2
2023-01-21 15:15:00	52	0	0	0	248	7.14	10.96	31.6	85.6	99.67	-0.8	-0.6	0	31.7	0.09	92	7736	99.66	30.3
2023-01-21 15:20:00	47.2	0	0	0	252	5.57	9.19	31.6	84.6	99.67	-0.8	-0.5	0	31.7	0.09	91	7732	99.67	30.3
2023-01-21 15:25:00	29	0	0	0	249	6.55	11.88	31.6	84.6	99.68	-0.8	-0.6	0	31.7	0.09	92	7735	99.67	30.3
2023-01-21 15:30:00	25.6	0	0	0	265	5.28	8.79	31.6	84.5	99.69	-0.7	-0.5	0	31.7	0.09	92	7733	99.68	30.2
2023-01-21 15:35:00	23.8	0	0	0	267	6.6	9.62	31.5	84.7	99.69	-0.8	-0.5	0	31.6	0.09	91	7732	99.69	30.2
2023-01-21 15:40:00	28.8	0	0	0	271	7.09	10.45	31.6	83.2	99.69	-0.8	-0.5	0	31.7	0.1	91	7732	99.69	30.1
2023-01-21 15:45:00	27	0	0	0	266	8.21	11.63	31.6	81.5	99.7	-0.8	-0.6	0	31.6	0.11	91	7732	99.69	30
2023-01-21 15:50:00	21.6	0	0	0	256	8.93	14.52	31.6	81.6	99.7	-0.7	-0.5	0	31.6	0.11	91	7732	99.69	30
2023-01-21 15:55:00	20	0	0	0	273	9.75	19.08	31.5	81.8	99.71	-0.8	-0.5	0	31.6	0.11	91	7731	99.7	29.9
2023-01-21 16:00:00	20.2	0	0	0	261	10.45	15.97	31.5	80.6	99.71	-0.7	-0.4	0	31.5	0.12	91	7732	99.7	29.8
2023-01-21 16:05:00	20.4	0	0	0	274	8.32	12.71	31.4	80.7	99.71	-0.7	-0.4	0	31.4	0.11	91	7732	99.7	29.8
2023-01-21 16:10:00	17.2	0	0	0	277	9.42	13.78	31.4	80.5	99.71	-0.8	-0.3	0	31.4	0.12	91	7731	99.7	29.8
2023-01-21 16:15:00	13.4	0	0	0	279	7.58	11.21	31.3	80.8	99.72	-0.8	-0.5	0	31.4	0.11	91	7730	99.71	29.7
2023-01-21 16:20:00	10.4	0	0	0	270	8.1	11.74	31.4	80.6	99.72	-0.8	-0.5	0	31.4	0.12	91	7729	99.71	29.7
2023-01-21 16:25:00	7.4	0	0	0	256	8.68	13	31.4	80.3	99.72	-0.8	-0.5	0	31.4	0.12	91	7729	99.72	29.7
2023-01-21 16:30:00	5.2	0	0	0	250	6.13	11.81	31.3	80.8	99.73	-0.7	-0.5	0	31.4	0.11	91	7730	99.72	29.7
2023-01-21 16:35:00	5.4	0	0	0	245	8.3	11.92	31.4	80.4	99.73	-0.8	-0.5	0	31.4	0.12	91	7729	99.72	29.6
2023-01-21 16:40:00	4.4	0	0	0	242	6.33	9.44	31.4	80.5	99.73	-0.7	-0.5	0	31.4	0.12	91	7729	99.72	29.6
2023-01-21 16:45:00	2.4	0	0	0	243	6.02	9.08	31.3	80.8	99.74	-0.8	-0.4	0	31.4	0.11	91	7729	99.73	29.6
2023-01-21 16:50:00	1.2	0	0	0	261	5.46	7.47	31.4	80.9	99.74	-0.7	-0.4	0	31.4	0.11	91	7728	99.73	29.6
2023-01-21 16:55:00	0.6	0	0	0	258	5.68	9.69	31.3	82.2	99.75	-0.8	-0.4	0	31.4	0.11	91	7729	99.74	29.6
2023-01-21 17:00:00	0	0	0	0	265	5.66	8.88	31.3	81.2	99.75	-0.8	-0.4	0	31.3	0.11	91	7729	99.74	29.6
2023-01-21 17:05:00	0	0	0	0	296	6.4	8.95	31.2	82.3	99.75	-0.7	-0.5	0	31.2	0.1	91	7729	99.74	29.6
2023-01-21 17:10:00	0	0	0	0	289	4.9	7.07	31.2	82.3	99.75	-0.8	-0.5	0	31.3	0.1	91	7726	99.74	29.6
2023-01-21 17:15:00	0	0	0	0	273	4.63	7.2	31.2	82.2	99.75	-0.8	-0.4	0	31.1	0.1	91	7727	99.74	29.5
2023-01-21 17:20:00	0	0	0	0	277	5.99	8.93	31.1	83	99.75	-0.8	-0.4	0	31.1	0.1	91	7730	99.74	29.5
2023-01-21 17:25:00	0	0	0	0	260	5.01	7.45	31.1	82.4	99.75	-0.9	-0.5	0	31.1	0.1	91	7729	99.75	29.5
2023-01-21 17:30:00	0	0	0	0	261	4.92	7.61	31.1	83	99.76	-0.8	-0.5	0	31.1	0.1	91	7729	99.75	29.5
2023-01-21 17:35:00	0	0	0	0	257	4.34	7.7	31.1	82.8	99.76	-0.8	-0.4	0	31.1	0.1	91	7726	99.75	29.5
2023-01-21 17:40:00	0	0	0	0	259	3.69	5.08	31.2	82.9	99.75	-0.7	-0.5	0	31.2	0.1	91	7726	99.74	29.5
2023-01-21 17:45:00	0	0	0	0	244	3.65	6.26	31.1	82.8	99.75	-0.9	-0.5	0	31.1	0.1	91	7726	99.73	29.5
2023-01-21 17:50:00	0	0	0	0	237	5.48	7.85	31.2	81.6	99.73	-0.9	-0.5	0	31.2	0.11	91	7727	99.72	29.5
2023-01-21 17:55:00	0	0	0	0	213	4.79	8.12	31.2	81.7	99.72	-0.6	-0.5	0	31.2	0.11	91	7727	99.71	29.5
2023-01-21 18:00:00	0	0	0	0	202	1.81	3.91	31.4	81.9	99.72	-0.9	-0.5	0	31.4	0.11	91	7726	99.71	29.6
2023-01-21 18:05:00	0	0	0	0	204	2.13	3.83	31.3	82.6	99.72	-0.8	-0.4	0	31.3	0.1	91	7725	99.71	29.6
2023-01-21 18:10:00	0	0	0	0	198	1.36	2.17	31.2	82.3	99.72	-0.7	-0.6	0	31.3	0.1	91	7729	99.71	29.6
2023-01-21 18:15:00	0	0	0	0	308	0.69	1.57	31.2	83.5	99.71	-0.8	-0.6	0	31.2	0.1	91	7728	99.7	29.6
2023-01-21 18:20:00	0	0	0	0	340	1.1	2.26	31.2	83.6	99.7	-0.9	-0.5	0	31.2	0.1	91	7726	99.69	29.6
2023-01-21 18:25:00	0	0	0	0	196	1.83	3.09	31.1	83	99.7	-0.7	-0.5	0	31.1	0.1	91	7726	99.69	29.6
2023-01-21 18:30:00	0	0	0	0	199	1.52	2.93	31.2	81.8	99.7	-0.8	-0.5	0	31.2	0.11	91	7725	99.69	29.5
2023-01-21 18:35:00	0	0	0	0	183	1.36	2.37	31.1	81.7	99.7	-0.8	-0.5	0	31.1	0.11	91	7725	99.69	29.5
2023-01-21 18:40:00	0	0	0	0	141	1.81	2.73	31.1	83.2	99.69	-0.8	-0.5	0	31.1	0.1	90	7724	99.68	29.6
2023-01-21 18:45:00	0	0	0	0	200	2.46	3.58	31.1	85.1	99.69	-0.8	-0.4	0	31.2	0.09	90	7723	99.68	29.6
2023-01-21 18:50:00	0	0	0	0	171	2.19	2.98	31.2	84.7	99.69	-0.8	-0.4	0	31.2	0.09	90	7724	99.68	29.6
2023-01-21 18:55:00	0	0	0	0	174	2.21	4.45	31.2	84.5	99.7	-0.7	-0.5	0	31.2	0.09	91	7726	99.69	29.6
2023-01-21 19:00:00	0	0	0	0	289	1.43	2.86	31.2	85.2	99.7	-0.8	-0.4	0	31.2	0.09	91	7725	99.69	29.7
2023-01-21 19:05:00	0	0	0	0	252	2.19	3.24	31.1	84	99.7	-0.9	-0.5	0	31.1	0.09	90	7724	99.69	29.6
2023-01-21 19:10:00	0	0	0	0	244	1.86	2.59	31.1	83.2	99.7	-0.8	-0.5	0	31.1	0.1	91	7726	99.7	29.6
2023-01-21 19:15:00	0	0	0	0	195	2.26	3.4	31.2	82.2	99.71	-0.8	-0.5	0	31.2	0.1	90	7723	99.7	29.5
2023-01-21 19:20:00	0	0	0	0	213	2.15	3.09	31.2	82	99.71	-0.8	-0.4	0	31.2	0.11	90	7724	99.7	29.5
2023-01-21 19:25:00	0	0	0	0	172	1.39	2.01	31.2	82.9	99.7	-0.8	-0.4	0	31.2	0.1	90	7724	99.69	29.6
2023-01-21 19:30:00	0	0	0	0	257	0.54	1.23	31.3	83.9	99.7	-0.7	-0.5	0	31.3	0.1	90	7724	99.69	29.6
2023-01-21 19:35:00	0	0	0	0	240	0.98	1.57	31.2	84	99.7	-0.8	-0.5	0	31.2	0.09	90	7724	99.68	29.7
2023-01-21 19:40:00	0	0	0	0	192	1.81	2.77	31.2	83.9	99.69	-0.8	-0.5	0	31.2	0.09	90	7722	99.68	29.6
2023-01-21 19:45:00	0	0	0	0	216	1.34	2.13	31.2	84.5	99.69	-0.7	-0.5	0	31.2	0.09	91	7725	99.68	29.6
2023-01-21 19:50:00	0	0	0	0	193	1.63	2.57	31.1	84.9	99.68	-0.8	-0.4	0	31.2	0.09	90	7723	99.67	29.6
2023-01-21 19:55:00	0	0	0	0	155	1.88	2.68	31.1	83.2	99.67	-0.7	-0.4	0	31.1	0.1	90	7724	99.67	29.6
2023-01-21 20:00:00	0	0	0	0	171	3.51	5.75	31.2	82.7	99.68	-0.7	-0.5	0	31.2	0.1	90	7722	99.67	29.6
2023-01-21 20:05:00	0	0	0	0	161	3.87	5.26	31.2	84.4	99.66	-0.8	-0.5	0	31.2	0.09	90	7723	99.64	29.6
2023-01-21 20:10:00	0	0	0	0	164	5.14	5.95	31.2	84.4	99.65	-0.8	-0.5	0	31.2	0.09	90	7724	99.64	29.7

z6-17454
Records: 8928

Timestamps	Port1															Port7		Port8	
	ATMOS 41 All-in-one Weather Station															Battery		Barometer	
	W/m² Solar Radiation	in Precipitation	Lightning Activity	miles Lightning Distance	° Wind Direction	mph Wind Speed	mph Gust Speed	°F Air Temp.	% Relative Humidity	kPa Atmospheric Pressure	° X-axis Level	° Y-axis Level	in/h Max Precip Rate	°F RH Sensor Temp	kPa VPD	% Battery Percent	mV Battery Voltage	kPa Reference Pressure	°F Logger Temp.
2023-01-21 20:15:00	0	0	0	0	168	5.46	6.73	31.4	84.3	99.66	-0.6	-0.6	0	31.3	0.09	90	7723	99.65	29.7
2023-01-21 20:20:00	0	0	0	0	169	5.99	7.36	31.3	84.2	99.66	-0.8	-0.5	0	31.3	0.09	90	7722	99.65	29.7
2023-01-21 20:25:00	0	0	0	0	167	6.17	8.14	31.3	84.5	99.65	-0.9	-0.5	0	31.4	0.09	90	7722	99.63	29.7
2023-01-21 20:30:00	0	0	0	0	169	5.91	7.23	31.3	84.6	99.64	-0.8	-0.4	0	31.3	0.09	90	7721	99.64	29.7
2023-01-21 20:35:00	0	0	0	0	169	7.07	9.46	31.3	85.1	99.65	-0.8	-0.5	0	31.3	0.09	90	7722	99.63	29.8
2023-01-21 20:40:00	0	0	0	0	167	6.85	8.86	31.3	84.2	99.64	-0.8	-0.5	0	31.3	0.09	90	7723	99.63	29.8
2023-01-21 20:45:00	0	0	0	0	172	7	9.15	31.4	84.7	99.65	-0.6	-0.4	0	31.4	0.09	90	7721	99.63	29.8
2023-01-21 20:50:00	0	0	0	0	170	6.73	8.72	31.4	85.1	99.63	-0.8	-0.4	0	31.5	0.09	90	7719	99.63	29.8
2023-01-21 20:55:00	0	0	0	0	175	7.25	8.86	31.5	85.3	99.65	-0.9	-0.5	0	31.5	0.09	90	7720	99.64	29.9
2023-01-21 21:00:00	0	0	0	0	172	6.02	8.25	31.5	85	99.64	-0.8	-0.5	0	31.4	0.09	90	7721	99.64	29.9
2023-01-21 21:05:00	0	0	0	0	176	4.83	6.62	31.4	84.8	99.64	-0.7	-0.4	0	31.4	0.09	90	7722	99.64	29.9
2023-01-21 21:10:00	0	0	0	0	184	4.63	6.67	31.5	85.2	99.64	-0.6	-0.4	0	31.5	0.09	90	7721	99.64	29.9
2023-01-21 21:15:00	0	0	0	0	186	5.95	7.61	31.4	85.6	99.66	-0.8	-0.5	0	31.4	0.09	90	7720	99.65	29.9
2023-01-21 21:20:00	0	0	0	0	183	7.49	10.6	31.5	85.3	99.65	-0.8	-0.4	0	31.5	0.09	90	7721	99.63	29.9
2023-01-21 21:25:00	0	0	0	0	172	8.16	11.7	31.5	85.2	99.63	-0.9	-0.5	0	31.5	0.09	90	7719	99.62	30
2023-01-21 21:30:00	0	0	0	0	167	7.56	10.09	31.6	84.9	99.62	-0.8	-0.5	0	31.6	0.09	90	7719	99.61	30
2023-01-21 21:35:00	0	0	0	0	172	7.45	9.62	31.5	85.2	99.62	-0.7	-0.5	0	31.5	0.09	90	7719	99.62	30
2023-01-21 21:40:00	0	0	0	0	179	7.23	9.69	31.5	85.1	99.65	-0.8	-0.5	0	31.5	0.09	90	7719	99.65	30
2023-01-21 21:45:00	0	0	0	0	172	7.25	9.1	31.5	85.9	99.66	-0.8	-0.5	0	31.5	0.08	90	7719	99.64	30
2023-01-21 21:50:00	0	0	0	0	163	8.01	11.1	31.5	85.7	99.62	-0.8	-0.6	0	31.5	0.09	90	7718	99.61	30
2023-01-21 21:55:00	0	0	0	0	169	6.91	8.57	31.6	85.9	99.62	-0.8	-0.6	0	31.6	0.08	90	7718	99.61	30.1
2023-01-21 22:00:00	0	0	0	0	172	7.54	9.71	31.5	85.1	99.62	-0.6	-0.4	0	31.5	0.09	90	7720	99.61	30.1
2023-01-21 22:05:00	0	0	0	0	172	8.05	11.45	31.7	84.8	99.61	-0.7	-0.5	0	31.7	0.09	90	7717	99.59	30.1
2023-01-21 22:10:00	0	0	0	0	170	7.54	9.15	31.8	84.5	99.58	-0.7	-0.4	0	31.7	0.09	90	7719	99.57	30.2
2023-01-21 22:15:00	0	0	0	0	172	7.34	10.85	31.7	84.7	99.57	-0.7	-0.4	0	31.8	0.09	90	7718	99.56	30.2
2023-01-21 22:20:00	0	0	0	0	175	8.23	11.36	31.9	83.7	99.57	-0.7	-0.5	0	31.9	0.1	90	7718	99.57	30.3
2023-01-21 22:25:00	0	0	0	0	181	7.78	11.12	32	83.7	99.59	-0.8	-0.5	0	32	0.1	90	7718	99.58	30.3
2023-01-21 22:30:00	0	0	0	0	184	7.67	9.22	32	83.3	99.59	-0.7	-0.5	0	32	0.1	90	7719	99.58	30.3
2023-01-21 22:35:00	0	0	0	0	181	7.16	9.98	32	83.5	99.58	-0.7	-0.5	0	32	0.1	90	7716	99.57	30.4
2023-01-21 22:40:00	0	0	0	0	182	7.36	12.15	32	83.8	99.57	-0.7	-0.6	0	32	0.1	90	7717	99.56	30.4
2023-01-21 22:45:00	0	0	0	0	181	9.8	13.27	32	84.1	99.56	-0.9	-0.6	0	32	0.1	90	7718	99.55	30.4
2023-01-21 22:50:00	0	0	0	0	176	9.24	11.77	32	84.5	99.56	-0.9	-0.5	0	32	0.09	90	7717	99.56	30.4
2023-01-21 22:55:00	0	0	0	0	178	8.14	12.64	32	84.5	99.58	-0.7	-0.4	0	32	0.09	90	7718	99.57	30.4
2023-01-21 23:00:00	0	0	0	0	181	7.58	10.56	32.1	84.9	99.59	-0.7	-0.4	0	32.1	0.09	90	7718	99.58	30.5
2023-01-21 23:05:00	0	0	0	0	180	8.84	11.18	32	84.7	99.58	-0.7	-0.5	0	32.1	0.09	90	7719	99.57	30.5
2023-01-21 23:10:00	0	0	0	0	175	7.81	11.88	32	85	99.58	-0.6	-0.5	0	32	0.09	90	7717	99.57	30.5
2023-01-21 23:15:00	0	0	0	0	181	7.11	10.09	32	84.6	99.58	-0.8	-0.4	0	31.9	0.09	90	7718	99.57	30.5
2023-01-21 23:20:00	0	0	0	0	184	6.44	8.5	32	85	99.59	-0.7	-0.6	0	32.1	0.09	90	7716	99.58	30.5
2023-01-21 23:25:00	0	0	0	0	187	6.4	9.04	32	85.1	99.58	-0.8	-0.4	0	32	0.09	89	7714	99.58	30.5
2023-01-21 23:30:00	0	0	0	0	190	5.99	8.19	31.9	85.6	99.59	-0.7	-0.5	0	31.9	0.09	90	7719	99.59	30.5
2023-01-21 23:35:00	0	0	0	0	191	7.49	10.89	32	85.2	99.6	-0.7	-0.5	0	32	0.09	90	7717	99.59	30.5
2023-01-21 23:40:00	0	0	0	0	190	8.23	12.08	31.9	85.4	99.61	-0.9	-0.5	0	31.9	0.09	90	7716	99.59	30.5
2023-01-21 23:45:00	0	0	0	0	193	7.31	12.64	32	84.2	99.6	-0.8	-0.4	0	32	0.1	90	7717	99.59	30.5
2023-01-21 23:50:00	0	0	0	0	204	4.16	5.86	32	85.2	99.6	-0.8	-0.5	0	32	0.09	90	7716	99.59	30.5
2023-01-21 23:55:00	0	0	0	0	208	3.18	5.57	32	85.4	99.6	-0.8	-0.4	0	32	0.09	90	7716	99.59	30.5
2023-01-22 00:00:00	0	0	0	0	209	3.33	5.19	31.9	85.1	99.59	-0.9	-0.5	0	31.9	0.09	90	7716	99.58	30.5
2023-01-22 00:05:00	0	0	0	0	210	4.27	7.52	31.9	85.1	99.58	-0.8	-0.5	0	31.9	0.09	86	7687	99.57	30.6
2023-01-22 00:10:00	0	0	0	0	182	4.61	6.4	31.9	84.7	99.58	-0.8	-0.5	0	31.9	0.09	86	7688	99.58	30.8
2023-01-22 00:15:00	0	0	0	0	172	4.45	6.22	31.9	85.3	99.57	-0.9	-0.5	0	31.9	0.09	86	7683	99.57	31
2023-01-22 00:20:00	0	0	0	0	172	6.4	8.7	31.9	85.6	99.57	-0.9	-0.5	0	31.9	0.09	88	7701	99.57	30.9
2023-01-22 00:25:00	0	0	0	0	175	5.79	7.02	32	85.2	99.57	-0.8	-0.4	0	32	0.09	88	7702	99.56	30.8
2023-01-22 00:30:00	0	0	0	0	176	5.82	7.43	32	85.2	99.57	-0.8	-0.5	0	31.9	0.09	88	7706	99.56	30.6
2023-01-22 00:35:00	0	0	0	0	173	5.7	7.29	31.9	85.6	99.57	-0.8	-0.6	0	31.9	0.09	88	7701	99.56	30.6
2023-01-22 00:40:00	0	0	0	0	169	7.31	9.69	31.9	85.4	99.56	-0.7	-0.6	0	31.9	0.09	88	7703	99.55	30.6
2023-01-22 00:45:00	0	0	0	0	173	7.27	8.72	31.9	85.5	99.55	-0.8	-0.5	0	31.9	0.09	88	7706	99.54	30.6
2023-01-22 00:50:00	0	0	0	0	169	5.7	7.87	31.9	85.6	99.55	-0.8	-0.4	0	31.9	0.09	88	7703	99.54	30.6
2023-01-22 00:55:00	0	0	0	0	177	6.2	9.57	31.8	85.4	99.55	-0.6	-0.5	0	31.8	0.09	88	7702	99.55	30.6
2023-01-22 01:00:00	0	0	0	0	182	7.27	8.95	31.9	85.6	99.56	-0.7	-0.5	0	31.9	0.09	88	7702	99.55	30.5
2023-01-22 01:05:00	0	0	0	0	179	6.96	8.52	31.9	85.4	99.57	-0.8	-0.5	0	31.9	0.09	88	7704	99.56	30.5
2023-01-22 01:10:00	0	0	0	0	180	6.44	9.84	32	85.1	99.57	-0.8	-0.4	0	32	0.09	88	7704	99.56	30.5
2023-01-22 01:15:00	0	0	0	0	180	8.21	11.65	31.9	84.7	99.56	-0.8	-0.5	0	31.9	0.09	88	7704	99.55	30.5
2023-01-22 01:20:00	0	0	0	0	176	7.56	12.08	32	84	99.56	-0.7	-0.5	0	32	0.1	88	7703	99.55	30.5
2023-01-22 01:25:00	0	0	0	0	175	8.86	12.86	32	84.7	99.56	-0.8	-0.5	0	32	0.09	88	7704	99.55	30.5
2023-01-22 01:30:00	0	0	0	0	176	9.19	13.87	32	83.5	99.56	-0.8	-0.4	0	32	0.1	88	7704	99.55	30.5
2023-01-22 01:35:00	0	0	0	0	172	9.04	13.62	32	83.8	99.56	-0.8	-0.5	0	32	0.1	88	7704	99.55	30.6
2023-01-22 01:40:00	0	0	0	0	175	9.08	12.28	32.1	83.4	99.56	-0.8	-0.6	0	32.1	0.1	88	7703	99.56	30.6
2023-01-22 01:45:00	0	0	0	0	173	9.26	11.63	32.1	83.4	99.56	-0.7	-0.4	0	32.1	0.1	88	7701	99.56	30.6
2023-01-22 01:50:00	0	0	0	0	172	8.43	11.99	32	83.3	99.57	-0.7	-0.5	0	32	0.1	88	7704	99.56	30.6
2023-01-22 01:55:00	0	0	0	0	171	8.55	12.01	32	83.3	99.56	-0.8	-0.4	0	32.1	0.1	88	7703	99.56	30.6

z6-17454
Records: 8928

Timestamps	Port1															Port7		Port8	
	ATMOS 41 All-in-one Weather Station															Battery		Barometer	
	W/m² Solar Radiation	in Precipitation	Lightning Activity	miles Lightning Distance	° Wind Direction	mph Wind Speed	mph Gust Speed	°F Air Temp.	% Relative Humidity	kPa Atmospheric Pressure	° X-axis Level	° Y-axis Level	in/h Max Precip Rate	°F RH Sensor Temp	kPa VPD	% Battery Percent	mV Battery Voltage	kPa Reference Pressure	°F Logger Temp.
2023-01-22 02:00:00	0	0	0	0	172	9.31	11.39	32.1	83.2	99.57	-0.8	-0.5	0	32.1	0.1	88	7701	99.56	30.6
2023-01-22 02:05:00	0	0	0	0	172	9.93	14.43	32	83.3	99.56	-0.8	-0.5	0	32	0.1	88	7703	99.55	30.6
2023-01-22 02:10:00	0	0	0	0	171	9.89	13.56	32	83	99.55	-0.7	-0.5	0	32	0.1	88	7704	99.54	30.6
2023-01-22 02:15:00	0	0	0	0	171	8.84	13.11	32.1	83.2	99.55	-0.7	-0.5	0	32.1	0.1	88	7704	99.54	30.6
2023-01-22 02:20:00	0	0	0	0	171	10.54	14.56	32	83.6	99.54	-0.9	-0.4	0	31.9	0.1	88	7702	99.53	30.6
2023-01-22 02:25:00	0	0	0	0	173	10.33	15.97	32.1	83.2	99.53	-0.7	-0.3	0	32.1	0.1	88	7703	99.52	30.6
2023-01-22 02:30:00	0	0	0	0	168	10.51	15.26	32	83.3	99.52	-0.8	-0.6	0	32	0.1	88	7704	99.51	30.5
2023-01-22 02:35:00	0	0	0	0	167	11.18	15.79	32	83.3	99.52	-0.9	-0.4	0	32	0.1	88	7701	99.51	30.5
2023-01-22 02:40:00	0	0	0	0	166	14.05	17.76	32	83.5	99.52	-0.8	-0.4	0	32	0.1	88	7701	99.51	30.5
2023-01-22 02:45:00	0	0	0	0	165	14.23	19.55	32	83.5	99.52	-0.9	-0.5	0	32	0.1	88	7702	99.51	30.5
2023-01-22 02:50:00	0	0	0	0	166	13.31	17.11	32	83.5	99.51	-0.8	-0.5	0	32	0.1	88	7704	99.5	30.5
2023-01-22 02:55:00	0	0	0	0	165	13.27	18.45	32	83.5	99.51	-0.7	-0.6	0	32	0.1	88	7704	99.5	30.5
2023-01-22 03:00:00	0	0	0	0	163	15.32	21.63	32	83.6	99.5	-0.8	-0.5	0	31.9	0.1	88	7704	99.5	30.5
2023-01-22 03:05:00	0	0	0	0	162	16.6	22.1	32	83.5	99.5	-0.7	-0.4	0	32	0.1	88	7704	99.48	30.5
2023-01-22 03:10:00	0	0	0	0	160	17.56	23.26	31.9	83.8	99.49	-0.7	-0.5	0	31.9	0.1	88	7701	99.48	30.5
2023-01-22 03:15:00	0	0	0	0	158	15.66	21.97	32	83.5	99.49	-0.7	-0.5	0	32	0.1	88	7704	99.48	30.5
2023-01-22 03:20:00	0	0	0	0	155	17.74	23.11	32	83.3	99.49	-0.6	-0.5	0	31.9	0.1	88	7704	99.48	30.5
2023-01-22 03:25:00	0	0	0	0	150	21.92	30.04	32	83.3	99.49	-0.9	-0.5	0	32	0.1	88	7703	99.48	30.5
2023-01-22 03:30:00	0	0	0	0	#N/A	#N/A	#N/A	32	83.6	99.48	-0.8	-0.6	0	32	#N/A	88	7703	99.47	30.5
2023-01-22 03:35:00	0	0	0	0	106	23.09	23.11	31.9	83.7	99.47	-0.9	-0.5	0	31.9	0.1	88	7701	99.46	30.5
2023-01-22 03:40:00	0	0	0	0	#N/A	#N/A	#N/A	31.9	83.2	99.45	-0.8	-0.4	0	31.9	#N/A	88	7703	99.44	30.5
2023-01-22 03:45:00	0	0	0	0	#N/A	#N/A	#N/A	31.9	82.5	99.43	-0.9	-0.5	0	31.9	#N/A	88	7703	99.42	30.4
2023-01-22 03:50:00	0	0	0	0	#N/A	#N/A	#N/A	31.9	83	99.41	-0.8	-0.4	0	31.9	#N/A	88	7701	99.4	30.4
2023-01-22 03:55:00	0	0	0	0	#N/A	#N/A	#N/A	31.8	83.2	99.4	-0.8	-0.5	0	31.8	#N/A	88	7703	99.39	30.4
2023-01-22 04:00:00	0	0	0	0	#N/A	#N/A	#N/A	31.8	83.2	99.39	-0.8	-0.4	0	31.8	#N/A	88	7702	99.38	30.4
2023-01-22 04:05:00	0	0	0	0	#N/A	#N/A	#N/A	31.8	83.2	99.39	-0.8	-0.4	0	31.8	#N/A	88	7703	99.38	30.3
2023-01-22 04:10:00	0	0	0	0	#N/A	#N/A	#N/A	31.7	83.1	99.38	-0.9	-0.5	0	31.7	#N/A	88	7702	99.37	30.3
2023-01-22 04:15:00	0	0	0	0	120	8.66	11.14	31.6	83.4	99.37	-0.8	-0.6	0	31.6	0.1	88	7701	99.37	30.3
2023-01-22 04:20:00	0	0	0	0	120	8.28	11.12	31.7	83.6	99.37	-0.7	-0.5	0	31.7	0.1	88	7703	99.36	30.3
2023-01-22 04:25:00	0	0	0	0	131	6.38	9.84	31.6	83	99.37	-0.8	-0.6	0	31.6	0.1	88	7703	99.36	30.3
2023-01-22 04:30:00	0	0	0	0	124	5.53	8.21	31.7	83.7	99.37	-0.7	-0.5	0	31.7	0.1	88	7700	99.37	30.3
2023-01-22 04:35:00	0	0	0	0	131	5.21	7.38	31.6	83.7	99.38	-0.8	-0.6	0	31.6	0.1	88	7702	99.37	30.3
2023-01-22 04:40:00	0	0	0	0	140	6.44	8.97	31.6	83.4	99.39	-0.8	-0.5	0	31.6	0.1	88	7701	99.38	30.3
2023-01-22 04:45:00	0	0	0	0	143	5.32	8.08	31.6	83.8	99.39	-0.7	-0.5	0	31.6	0.1	88	7702	99.38	30.3
2023-01-22 04:50:00	0	0	0	0	148	4.63	6.87	31.6	84.4	99.4	-0.8	-0.5	0	31.6	0.09	88	7702	99.39	30.3
2023-01-22 04:55:00	0	0	0	0	136	4.23	5.93	31.6	84.3	99.39	-0.7	-0.4	0	31.6	0.09	88	7700	99.38	30.3
2023-01-22 05:00:00	0	0	0	0	116	4.21	6.44	31.6	83.4	99.38	-0.8	-0.6	0	31.6	0.1	88	7702	99.37	30.2
2023-01-22 05:05:00	0	0	0	0	127	3.89	5.12	31.6	83.3	99.37	-0.8	-0.4	0	31.6	0.1	88	7700	99.36	30.2
2023-01-22 05:10:00	0	0	0	0	127	3.78	5.1	31.6	84.4	99.36	-0.8	-0.4	0	31.6	0.09	88	7702	99.35	30.2
2023-01-22 05:15:00	0	0	0	0	139	3.47	4.65	31.6	84.6	99.36	-0.8	-0.5	0	31.5	0.09	88	7704	99.35	30.2
2023-01-22 05:20:00	0	0	0	0	148	3.36	5.1	31.5	85.2	99.36	-0.7	-0.4	0	31.5	0.09	88	7702	99.35	30.2
2023-01-22 05:25:00	0	0	0	0	158	3.18	4.61	31.5	85.3	99.36	-0.7	-0.5	0	31.5	0.09	88	7700	99.35	30.2
2023-01-22 05:30:00	0	0	0	0	161	4.16	5.57	31.4	85.1	99.35	-0.9	-0.5	0	31.4	0.09	88	7700	99.34	30.2
2023-01-22 05:35:00	0	0	0	0	163	4.43	5.61	31.5	85.2	99.33	-0.7	-0.6	0	31.5	0.09	88	7701	99.33	30.2
2023-01-22 05:40:00	0	0	0	0	158	4.41	6.38	31.4	84.8	99.33	-0.8	-0.4	0	31.4	0.09	88	7700	99.32	30.2
2023-01-22 05:45:00	0	0	0	0	157	5.19	7.18	31.4	84.8	99.3	-0.7	-0.4	0	31.5	0.09	88	7701	99.3	30.2
2023-01-22 05:50:00	0	0	0	0	162	4.7	5.55	31.5	85.3	99.3	-0.7	-0.5	0	31.5	0.09	87	7699	99.3	30.2
2023-01-22 05:55:00	0	0	0	0	164	3.89	5.1	31.5	85.3	99.31	-0.8	-0.5	0	31.5	0.09	88	7702	99.3	30.1
2023-01-22 06:00:00	0	0	0	0	164	3.71	5.5	31.4	85.2	99.31	-0.7	-0.5	0	31.4	0.09	88	7701	99.3	30.1
2023-01-22 06:05:00	0	0	0	0	161	4.14	5.21	31.4	85.6	99.31	-0.9	-0.5	0	31.4	0.09	88	7700	99.3	30.1
2023-01-22 06:10:00	0	0	0	0	165	4.54	5.88	31.4	85.4	99.32	-0.8	-0.5	0	31.4	0.09	88	7701	99.31	30.1
2023-01-22 06:15:00	0	0	0	0	168	4.61	6.49	31.4	85.4	99.32	-0.9	-0.6	0	31.4	0.09	88	7702	99.31	30.1
2023-01-22 06:20:00	0	0	0	0	167	4.81	5.99	31.4	85.6	99.31	-0.8	-0.5	0	31.4	0.09	87	7699	99.3	30.1
2023-01-22 06:25:00	0	0	0	0	166	5.23	6.55	31.3	85.5	99.31	-0.8	-0.5	0	31.3	0.09	88	7701	99.3	30.1
2023-01-22 06:30:00	0	0	0	0	166	4.43	5.61	31.4	85.7	99.32	-0.7	-0.5	0	31.4	0.09	88	7700	99.31	30.1
2023-01-22 06:35:00	0	0	0	0	165	4.09	5.61	31.3	85.5	99.31	-0.7	-0.5	0	31.4	0.09	88	7700	99.3	30.1
2023-01-22 06:40:00	0	0	0	0	160	3.69	4.9	31.3	85.8	99.3	-0.8	-0.5	0	31.3	0.08	87	7698	99.29	30.1
2023-01-22 06:45:00	0	0	0	0	154	3.89	4.65	31.3	85.9	99.29	-0.8	-0.4	0	31.3	0.08	88	7700	99.28	30.1
2023-01-22 06:50:00	0	0	0	0	166	3.49	4.38	31.4	85.9	99.3	-0.7	-0.4	0	31.4	0.08	87	7698	99.29	30.1
2023-01-22 06:55:00	0	0	0	0	169	3.18	3.96	31.4	85.7	99.3	-0.8	-0.5	0	31.4	0.09	88	7700	99.29	30.1
2023-01-22 07:00:00	0	0	0	0	162	3.58	4.92	31.4	85.7	99.28	-0.8	-0.6	0	31.4	0.09	88	7701	99.27	30.1
2023-01-22 07:05:00	0	0	0	0	156	3.58	4.68	31.4	85.3	99.27	-0.9	-0.5	0	31.4	0.09	87	7699	99.27	30.1
2023-01-22 07:10:00	0	0	0	0	161	4.16	5.37	31.4	85.4	99.26	-0.8	-0.5	0	31.4	0.09	88	7700	99.25	30.1
2023-01-22 07:15:00	0	0	0	0	143	3.27	4.74	31.4	85.4	99.25	-0.8	-0.5	0	31.4	0.09	88	7700	99.24	30.1
2023-01-22 07:20:00	0	0	0	0	133	3	3.78	31.4	85.3	99.23	-0.8	-0.5	0	31.4	0.09	87	7698	99.22	30.1
2023-01-22 07:25:00	0	0	0	0	114	2.84	4	31.4	85.1	99.22	-0.8	-0.4	0	31.4	0.09	87	7699	99.2	30.1
2023-01-22 07:30:00	0	0	0	0	90	3.11	4	31.5	85	99.2	-0.7	-0.4	0	31.5	0.09	88	7700	99.19	30.1
2023-01-22 07:35:00	1.4	0	0	0	88	3.2	4.61	31.4	85.4	99.2	-0.8	-0.5	0	31.4	0.09	88	7700	99.19	30.1
2023-01-22 07:40:00	2.6	0	0	0	101	3.89	4.5	31.4	85	99.2	-0.7	-0.4	0	31.4	0.09	87	7697	99.2	30.1

z6-17454
Records: 8928

Timestamps	Port1															Port7		Port8	
	ATMOS 41 All-in-one Weather Station															Battery		Barometer	
	W/m² Solar Radiation	in Precipitation	Lightning Activity	miles Lightning Distance	° Wind Direction	mph Wind Speed	mph Gust Speed	°F Air Temp.	% Relative Humidity	kPa Atmospheric Pressure	° X-axis Level	° Y-axis Level	in/h Max Precip Rate	°F RH Sensor Temp	kPa VPD	% Battery Percent	mV Battery Voltage	kPa Reference Pressure	°F Logger Temp.
2023-01-22 07:45:00	4.8	0	0	0	100	3.51	4.61	31.3	84.5	99.22	-0.7	-0.4	0	31.4	0.09	87	7698	99.21	30.1
2023-01-22 07:50:00	6.6	0	0	0	101	3.04	3.83	31.4	84.4	99.22	-0.8	-0.5	0	31.4	0.09	88	7700	99.21	30.1
2023-01-22 07:55:00	7.2	0	0	0	105	2.44	3.44	31.5	84.9	99.23	-0.8	-0.5	0	31.5	0.09	88	7700	99.22	30.1
2023-01-22 08:00:00	8.8	0	0	0	104	4.54	5.53	31.5	85.2	99.2	-0.8	-0.5	0	31.5	0.09	88	7700	99.19	30.1
2023-01-22 08:05:00	9.6	0	0	0	107	4.21	5.23	31.5	85.3	99.19	-0.7	-0.4	0	31.5	0.09	87	7698	99.18	30.2
2023-01-22 08:10:00	10.8	0	0	0	131	4.23	5.37	31.4	85.4	99.2	-0.8	-0.5	0	31.5	0.09	87	7698	99.2	30.2
2023-01-22 08:15:00	13	0	0	0	140	4.63	7	31.5	85.6	99.21	-0.8	-0.4	0	31.5	0.09	87	7699	99.2	30.3
2023-01-22 08:20:00	14.8	0	0	0	141	3.67	4.94	31.5	85.9	99.21	-0.8	-0.5	0	31.5	0.08	87	7696	99.21	30.3
2023-01-22 08:25:00	17.4	0	0	0	151	3.27	4.36	31.5	86.9	99.22	-0.8	-0.4	0	31.6	0.08	87	7699	99.21	30.3
2023-01-22 08:30:00	20.4	0	0	0	139	4.52	5.48	31.6	86.3	99.2	-0.8	-0.4	0	31.6	0.08	87	7698	99.19	30.3
2023-01-22 08:35:00	29.2	0	0	0	134	4.47	6.24	31.6	85.9	99.17	-0.8	-0.6	0	31.6	0.08	88	7701	99.17	30.4
2023-01-22 08:40:00	37	0	0	0	115	4.63	6.2	31.6	86.4	99.16	-0.8	-0.4	0	31.8	0.08	87	7699	99.15	30.4
2023-01-22 08:45:00	46	0	0	0	112	5.1	6.8	31.7	85.4	99.16	-0.9	-0.6	0	31.9	0.09	88	7700	99.15	30.5
2023-01-22 08:50:00	46.8	0	0	0	125	4.14	5.28	31.8	84.7	99.18	-0.8	-0.3	0	32	0.09	88	7700	99.18	30.6
2023-01-22 08:55:00	45.6	0	0	0	129	4.9	6.49	31.8	85.1	99.19	-0.7	-0.4	0	32	0.09	87	7699	99.19	30.7
2023-01-22 09:00:00	48.4	0	0	0	137	4.52	6.62	31.9	85.1	99.2	-0.8	-0.5	0	32.1	0.09	88	7703	99.19	30.8
2023-01-22 09:05:00	51.4	0	0	0	130	5.91	7.23	32	84.6	99.19	-0.7	-0.5	0	32.1	0.09	88	7700	99.18	30.8
2023-01-22 09:10:00	58	0	0	0	136	5.95	9.04	32.1	84.6	99.19	-0.8	-0.5	0	32.3	0.09	88	7703	99.19	30.9
2023-01-22 09:15:00	61.4	0	0	0	138	5.68	7.45	32.2	84.5	99.19	-0.7	-0.6	0	32.4	0.1	88	7702	99.19	31
2023-01-22 09:20:00	61.2	0	0	0	132	5.97	7.43	32.3	84	99.18	-0.7	-0.5	0	32.5	0.1	88	7700	99.18	31.2
2023-01-22 09:25:00	62.2	0	0	0	124	6.71	8.21	32.4	83.9	99.16	-0.9	-0.5	0	32.6	0.1	88	7701	99.15	31.2
2023-01-22 09:30:00	63	0	0	0	126	6.17	7.63	32.4	83.8	99.16	-0.7	-0.6	0	32.6	0.1	88	7702	99.15	31.3
2023-01-22 09:35:00	61	0	0	0	124	6.08	8.23	32.6	82.9	99.16	-0.8	-0.5	0	32.8	0.11	88	7704	99.16	31.4
2023-01-22 09:40:00	60.6	0	0	0	122	5.91	7.11	32.6	83	99.16	-0.9	-0.5	0	32.8	0.11	88	7703	99.16	31.5
2023-01-22 09:45:00	63	0	0	0	124	6.24	7.47	32.7	82.7	99.15	-0.7	-0.5	0	32.9	0.11	88	7701	99.15	31.6
2023-01-22 09:50:00	70	0	0	0	133	6.24	9.15	32.7	82.7	99.15	-0.8	-0.6	0	32.9	0.11	88	7704	99.14	31.6
2023-01-22 09:55:00	72.4	0	0	0	130	7.85	9.6	32.8	82.3	99.13	-0.6	-0.6	0	33.1	0.11	88	7703	99.13	31.7
2023-01-22 10:00:00	71.4	0	0	0	123	8.05	10.83	32.9	82.5	99.13	-0.8	-0.4	0	33.1	0.11	88	7704	99.12	31.8
2023-01-22 10:05:00	68.8	0	0	0	126	7.07	11.1	32.9	82.4	99.13	-0.8	-0.5	0	33.1	0.11	88	7703	99.12	31.9
2023-01-22 10:10:00	75.6	0	0	0	126	9.44	11.52	33.1	81.8	99.12	-0.7	-0.5	0	33.3	0.12	88	7701	99.11	31.9
2023-01-22 10:15:00	83.6	0	0	0	123	10.47	13.96	33	82.5	99.1	-0.7	-0.6	0	33.3	0.11	88	7706	99.1	32
2023-01-22 10:20:00	97.8	0	0	0	122	11.43	14.67	33.1	82.7	99.08	-0.7	-0.5	0	33.3	0.11	88	7706	99.08	32.1
2023-01-22 10:25:00	97.4	0	0	0	126	12.88	17.78	33.2	82.6	99.08	-0.8	-0.5	0	33.4	0.11	88	7705	99.08	32.2
2023-01-22 10:30:00	106.2	0	0	0	123	14.09	20.78	33.3	82.1	99.07	-0.6	-0.6	0	33.4	0.11	88	7705	99.06	32.3
2023-01-22 10:35:00	117.4	0	0	0	121	13.94	16.73	33.4	81.5	99.04	-0.7	-0.6	0	33.6	0.12	88	7707	99.04	32.4
2023-01-22 10:40:00	114	0	0	0	125	14.34	18.1	33.5	81.2	99.04	-0.7	-0.5	0	33.8	0.12	89	7709	99.04	32.6
2023-01-22 10:45:00	110.2	0	0	0	128	13.38	19.42	33.7	80.9	99.03	-0.7	-0.5	0	33.9	0.12	89	7709	99.03	32.7
2023-01-22 10:50:00	98.8	0	0	0	136	12.64	16.87	33.8	80.9	99.03	-0.6	-0.6	0	34.1	0.13	89	7709	99.03	32.8
2023-01-22 10:55:00	97.2	0	0	0	137	13.18	17.22	33.9	80.5	99.03	-0.8	-0.4	0	34.1	0.13	89	7710	99.02	32.9
2023-01-22 11:00:00	97.8	0	0	0	131	13.33	18.54	33.9	80	99.01	-0.5	-0.6	0	34.1	0.13	89	7711	99.01	32.9
2023-01-22 11:05:00	96.6	0	0	0	136	10.85	15.32	33.9	80.3	99.01	-0.7	-0.5	0	34.2	0.13	89	7711	99.01	33
2023-01-22 11:10:00	99.2	0	0	0	130	11.86	15.84	34.1	79.7	99.01	-0.8	-0.7	0	34.4	0.14	89	7711	99	33.1
2023-01-22 11:15:00	94.8	0	0	0	135	11.1	16.84	34.1	79.9	99	-0.6	-0.6	0	34.3	0.13	89	7713	98.99	33.1
2023-01-22 11:20:00	106.4	0	0	0	130	12.91	15.9	34.2	79.2	98.98	-0.7	-0.6	0	34.4	0.14	89	7710	98.98	33.2
2023-01-22 11:25:00	91.2	0	0	0	130	12.17	16.04	34.2	79.1	98.98	-0.7	-0.5	0	34.4	0.14	89	7713	98.99	33.3
2023-01-22 11:30:00	81.8	0	0	0	144	11.39	15.3	34.2	78.8	99	-0.7	-0.5	0	34.4	0.14	89	7714	99	33.3
2023-01-22 11:35:00	88.8	0	0	0	150	10.25	16.4	34.1	79.8	99.01	-0.9	-0.5	0	34.4	0.13	89	7713	99.01	33.3
2023-01-22 11:40:00	102.2	0	0	0	142	9.91	12.21	34.1	79.1	99	-0.8	-0.5	0	34.3	0.14	89	7714	98.99	33.3
2023-01-22 11:45:00	103	0	0	0	124	10.94	13.73	34.2	78.7	98.99	-0.6	-0.5	0	34.4	0.14	89	7715	98.98	33.4
2023-01-22 11:50:00	105.4	0	0	0	131	8.97	10.87	34.2	78.7	98.98	-0.7	-0.5	0	34.5	0.14	89	7712	98.98	33.4
2023-01-22 11:55:00	121.6	0	0	0	127	8.68	14.67	34.2	78.5	98.99	-0.9	-0.5	0	34.6	0.14	89	7714	98.98	33.5
2023-01-22 12:00:00	116.4	0	0	0	140	11.5	15.1	34.3	79.1	98.98	-0.9	-0.5	0	34.6	0.14	90	7716	98.99	33.6
2023-01-22 12:05:00	99.2	0	0	0	150	10.85	15.1	34.3	79	99	-0.7	-0.5	0	34.6	0.14	90	7718	98.99	33.6
2023-01-22 12:10:00	118	0	0	0	125	10.38	13.73	34.3	79	98.96	-0.6	-0.5	0	34.7	0.14	90	7718	98.95	33.6
2023-01-22 12:15:00	99	0	0	0	118	9.55	13.78	34.5	78.5	98.93	-0.7	-0.5	0	34.7	0.15	90	7719	98.93	33.6
2023-01-22 12:20:00	94.2	0	0	0	111	10.6	14.63	34.5	78.1	98.92	-0.6	-0.6	0	34.7	0.15	90	7719	98.91	33.6
2023-01-22 12:25:00	99.6	0	0	0	116	8.57	11.77	34.6	78.3	98.91	-0.6	-0.6	0	34.8	0.15	90	7719	98.91	33.7
2023-01-22 12:30:00	112.6	0	0	0	118	7.52	10.13	34.4	78.6	98.9	-0.5	-0.6	0	34.8	0.14	90	7722	98.9	33.8
2023-01-22 12:35:00	110.6	0	0	0	115	8.25	10.67	34.5	78.4	98.89	-0.6	-0.6	0	34.8	0.15	90	7719	98.88	33.9
2023-01-22 12:40:00	118.6	0	0	0	108	10.29	12.39	34.7	78	98.87	-0.7	-0.5	0	35	0.15	90	7722	98.85	33.9
2023-01-22 12:45:00	122	0	0	0	112	9.53	12.15	34.7	77.8	98.84	-0.7	-0.5	0	35	0.15	90	7723	98.83	33.9
2023-01-22 12:50:00	130.8	0	0	0	107	10.36	13.22	34.8	77.5	98.84	-0.8	-0.6	0	35.2	0.15	90	7722	98.83	34
2023-01-22 12:55:00	113.2	0	0	0	107	10.63	13.94	34.9	77.2	98.82	-0.6	-0.5	0	35.2	0.16	91	7726	98.81	34
2023-01-22 13:00:00	96.8	0	0	0	109	9.98	11.59	34.9	77.2	98.81	-0.7	-0.4	0	35.2	0.16	90	7723	98.8	34
2023-01-22 13:05:00	77.4	0	0	0	112	10.51	13.53	34.9	77.2	98.8	-0.7	-0.5	0	35.1	0.16	90	7723	98.79	34
2023-01-22 13:10:00	67.8	0	0	0	114	10.42	13.24	34.9	77.2	98.8	-0.7	-0.6	0	35.1	0.16	90	7724	98.79	34
2023-01-22 13:15:00	79.6	0	0	0	109	8.9	11.45	34.8	77.5	98.81	-0.8	-0.5	0	35	0.15	90	7722	98.8	34
2023-01-22 13:20:00	94.2	0	0	0	120	7.85	10.69	34.7	78	98.81	-0.7	-0.5	0	35	0.15	90	7723	98.8	34
2023-01-22 13:25:00	96.2	0	0	0	104	7.49	10.8	34.8	77.6	98.81	-0.7	-0.5	0	35.1	0.15	90	7724	98.8	34.1

z6-17454
Records: 8928

Timestamps	Port1															Port7		Port8	
	ATMOS 41 All-in-one Weather Station															Battery		Barometer	
	W/m² Solar Radiation	in Precipitation	Lightning Activity	miles Lightning Distance	° Wind Direction	mph Wind Speed	mph Gust Speed	°F Air Temp.	% Relative Humidity	kPa Atmospheric Pressure	° X-axis Level	° Y-axis Level	in/h Max Precip Rate	°F RH Sensor Temp	kPa VPD	% Battery Percent	mV Battery Voltage	kPa Reference Pressure	°F Logger Temp.
2023-01-22 13:30:00	100.6	0	0	0	110	7.2	8.88	34.9	77.2	98.8	-0.7	-0.4	0	35.2	0.16	90	7724	98.8	34.1
2023-01-22 13:35:00	92	0	0	0	107	5.35	7.4	34.9	78.7	98.8	-0.7	-0.5	0	35.2	0.15	91	7725	98.79	34.2
2023-01-22 13:40:00	73	0	0	0	103	6.33	8.66	35	78.1	98.79	-0.6	-0.4	0	35.3	0.15	91	7726	98.78	34
2023-01-22 13:45:00	59	0	0	0	105	5.53	7.85	35.1	78.2	98.79	-0.7	-0.6	0	35.2	0.15	90	7724	98.78	33.9
2023-01-22 13:50:00	65	0	0	0	115	5.41	7.45	35	78.3	98.81	-0.7	-0.6	0	35.2	0.15	90	7724	98.79	34
2023-01-22 13:55:00	63.8	0	0	0	103	5.99	7.99	35.1	78.2	98.79	-0.6	-0.6	0	35.2	0.15	91	7725	98.77	34
2023-01-22 14:00:00	73	0	0	0	91	5.53	6.89	35.1	78.2	98.77	-0.6	-0.6	0	35.3	0.15	91	7726	98.76	34
2023-01-22 14:05:00	76.4	0	0	0	84	4.7	6.38	35.1	78.8	98.75	-0.6	-0.5	0	35.4	0.15	91	7725	98.73	34.1
2023-01-22 14:10:00	68	0	0	0	55	4.32	6.46	35.1	79.5	98.73	-0.6	-0.6	0	35.4	0.14	90	7723	98.72	34.2
2023-01-22 14:15:00	66.6	0	0	0	83	5.79	7.58	35.2	79.3	98.73	-0.6	-0.5	0	35.4	0.14	91	7725	98.72	34.2
2023-01-22 14:20:00	79.4	0	0	0	100	5.44	8.16	35.1	79.5	98.74	-0.6	-0.5	0	35.4	0.14	91	7726	98.73	34.3
2023-01-22 14:25:00	92	0	0	0	102	6.96	9.37	35.3	78.3	98.73	-0.7	-0.6	0	35.6	0.15	91	7727	98.72	34.5
2023-01-22 14:30:00	76.6	0	0	0	103	7.45	8.97	35.4	78.6	98.72	-0.6	-0.6	0	35.6	0.15	91	7727	98.71	34.6
2023-01-22 14:35:00	74.2	0	0	0	101	8.12	9.93	35.4	78.5	98.69	-0.7	-0.6	0	35.6	0.15	91	7727	98.68	34.8
2023-01-22 14:40:00	69.2	0	0	0	97	7.29	8.99	35.5	78.7	98.69	-0.6	-0.5	0	35.7	0.15	91	7725	98.68	34.8
2023-01-22 14:45:00	66	0	0	0	92	6.53	8.88	35.5	79.2	98.68	-0.6	-0.4	0	35.6	0.15	91	7727	98.66	34.8
2023-01-22 14:50:00	54.8	0	0	0	101	9.31	12.15	35.5	79	98.66	-0.6	-0.5	0	35.6	0.15	90	7724	98.65	34.9
2023-01-22 14:55:00	52.2	0	0	0	101	7.99	9.55	35.4	78.5	98.66	-0.7	-0.7	0	35.6	0.15	91	7725	98.65	34.9
2023-01-22 15:00:00	53.2	0	0	0	102	8.08	10.76	35.5	79	98.65	-0.7	-0.7	0	35.7	0.15	91	7726	98.64	34.8
2023-01-22 15:05:00	43.8	0	0	0	104	9.64	12.46	35.4	78.5	98.64	-0.6	-0.3	0	35.5	0.15	91	7725	98.62	34.8
2023-01-22 15:10:00	29.4	0	0	0	108	9.64	11.59	35.5	78.4	98.63	-0.7	-0.5	0	35.6	0.15	91	7725	98.62	34.8
2023-01-22 15:15:00	18.6	0	0	0	110	9.84	12.33	35.5	79	98.63	-0.7	-0.5	0	35.5	0.15	91	7725	98.63	34.8
2023-01-22 15:20:00	15.2	0	0	0	114	9.42	11.95	35.5	78.4	98.64	-0.6	-0.6	0	35.5	0.15	91	7726	98.63	34.7
2023-01-22 15:25:00	14	0	0	0	112	9.48	12.06	35.3	78.8	98.63	-0.5	-0.5	0	35.4	0.15	91	7726	98.62	34.6
2023-01-22 15:30:00	15.8	0	0	0	115	8.1	11.41	35.3	78.9	98.64	-0.6	-0.6	0	35.3	0.15	91	7726	98.63	34.6
2023-01-22 15:35:00	18.6	0	0	0	110	9.13	10.51	35.3	78.7	98.62	-0.6	-0.4	0	35.3	0.15	90	7724	98.61	34.6
2023-01-22 15:40:00	22	0	0	0	116	8.72	11.95	35.4	80	98.62	-0.6	-0.6	0	35.5	0.14	91	7725	98.62	34.6
2023-01-22 15:45:00	24	0	0	0	111	7.92	11.77	35.2	80.6	98.62	-0.7	-0.5	0	35.3	0.13	90	7723	98.61	34.6
2023-01-22 15:50:00	21.8	0	0	0	97	7.85	11.56	35.1	81	98.59	-0.6	-0.5	0	35.2	0.13	91	7725	98.58	34.5
2023-01-22 15:55:00	14	0	0	0	104	7	9.89	35	81.6	98.6	-0.7	-0.4	0	35.1	0.13	90	7722	98.6	34.5
2023-01-22 16:00:00	14.6	0	0	0	99	7.27	10.09	35	81.3	98.62	-0.6	-0.4	0	35	0.13	90	7723	98.62	34.4
2023-01-22 16:05:00	11	0	0	0	98	7.7	11.25	34.9	82.1	98.63	-0.6	-0.4	0	35	0.12	90	7723	98.63	34.4
2023-01-22 16:10:00	11.8	0	0	0	101	5.79	8.43	34.8	83.1	98.65	-0.5	-0.4	0	34.8	0.12	90	7723	98.65	34.3
2023-01-22 16:15:00	10	0	0	0	102	5.37	6.98	34.8	83.5	98.66	-0.7	-0.6	0	34.8	0.11	90	7723	98.66	34.2
2023-01-22 16:20:00	8.6	0	0	0	95	5.39	6.71	34.7	83.9	98.66	-0.6	-0.5	0	34.8	0.11	90	7722	98.65	34.1
2023-01-22 16:25:00	10	0	0	0	110	7.25	14.47	34.7	84.3	98.65	-0.7	-0.6	0	34.7	0.11	90	7722	98.64	34
2023-01-22 16:30:00	5.4	0	0	0	140	11.48	16.51	34.6	85	98.65	-0.7	-0.4	0	34.6	0.1	90	7721	98.65	33.9
2023-01-22 16:35:00	2.4	0	0	0	156	14.94	19.22	34.2	86.9	98.65	-0.4	-0.7	0	34.2	0.09	90	7721	98.65	33.7
2023-01-22 16:40:00	3.2	0	0	0	162	13.67	17.13	33.7	89.7	98.66	-0.7	-0.5	0	33.7	0.07	90	7721	98.66	33.3
2023-01-22 16:45:00	2.8	0	0	0	165	11.25	14.76	33.3	91.8	98.68	-0.6	-0.4	0	33.3	0.05	90	7719	98.68	33
2023-01-22 16:50:00	1.4	0	0	0	164	9.91	13.02	32.9	93	98.67	-0.9	-0.2	0	32.9	0.04	90	7722	98.66	32.7
2023-01-22 16:55:00	1	0	0	0	159	7.25	8.79	32.6	93.8	98.67	-0.7	-0.6	0	32.7	0.04	90	7720	98.67	32.5
2023-01-22 17:00:00	0.4	0	0	0	160	6.67	9.66	32.6	94.2	98.68	-0.7	-0.6	0	32.6	0.04	90	7722	98.68	32.3
2023-01-22 17:05:00	0	0	0	0	158	7.05	8.9	32.5	94.8	98.69	-0.7	-0.5	0	32.4	0.03	90	7719	98.68	32.2
2023-01-22 17:10:00	0	0	0	0	150	5.95	8.21	32.4	95.4	98.67	-0.7	-0.4	0	32.4	0.03	90	7719	98.67	32.1
2023-01-22 17:15:00	0	0	0	0	152	5.06	6.6	32.3	95.8	98.69	-0.7	-0.5	0	32.3	0.03	90	7718	98.68	32
2023-01-22 17:20:00	0	0	0	0	147	5.93	8.19	32.2	95.7	98.68	-0.7	-0.5	0	32.2	0.03	90	7719	98.68	31.9
2023-01-22 17:25:00	0	0	0	0	145	6.46	8.55	32.3	95.6	98.68	-0.9	-0.4	0	32.3	0.03	90	7716	98.68	31.8
2023-01-22 17:30:00	0	0	0	0	146	6.08	8.05	32.2	95.9	98.68	-0.9	-0.5	0	32.2	0.03	90	7719	98.68	31.8
2023-01-22 17:35:00	0	0	0	0	138	6.11	8.43	32.2	96.7	98.67	-0.8	-0.5	0	32.2	0.02	90	7717	98.67	31.7
2023-01-22 17:40:00	0	0	0	0	139	7.34	9.8	32.1	96.3	98.67	-0.8	-0.5	0	32.1	0.02	90	7718	98.67	31.7
2023-01-22 17:45:00	0	0	0	0	129	6.64	8.77	32.2	97.2	98.67	-0.8	-0.4	0	32.2	0.02	90	7716	98.67	31.7
2023-01-22 17:50:00	0	0	0	0	125	7.29	9.46	32.2	97.5	98.66	-0.8	-0.5	0	32.2	0.02	90	7718	98.66	31.6
2023-01-22 17:55:00	0	0	0	0	128	7.05	9.55	32.2	97.3	98.66	-0.7	-0.5	0	32.2	0.02	90	7716	98.66	31.6
2023-01-22 18:00:00	0	0	0	0	128	7.54	10.8	32.2	97.5	98.65	-0.9	-0.5	0	32.2	0.02	90	7717	98.64	31.6
2023-01-22 18:05:00	0	0	0	0	132	7.76	9.82	32.2	97.5	98.65	-0.8	-0.5	0	32.2	0.02	90	7716	98.65	31.6
2023-01-22 18:10:00	0	0	0	0	129	8.61	10.07	32.2	97.3	98.64	-0.9	-0.4	0	32.2	0.02	90	7716	98.64	31.6
2023-01-22 18:15:00	0	0	0	0	136	8.95	10.98	32.2	97.7	98.64	-0.7	-0.5	0	32.2	0.01	90	7716	98.64	31.6
2023-01-22 18:20:00	0	0	0	0	136	7.31	9.35	32.2	97.7	98.64	-0.7	-0.5	0	32.3	0.01	90	7718	98.64	31.6
2023-01-22 18:25:00	0	0	0	0	135	6.8	9.01	32.2	97.5	98.63	-0.6	-0.5	0	32.2	0.02	90	7717	98.64	31.6
2023-01-22 18:30:00	0	0	0	0	138	7.25	8.48	32.2	97.7	98.64	-0.7	-0.4	0	32.2	0.01	90	7719	98.64	31.6
2023-01-22 18:35:00	0	0	0	0	133	6.29	8.16	32.2	97.3	98.64	-0.7	-0.5	0	32.3	0.02	90	7716	98.64	31.6
2023-01-22 18:40:00	0	0	0	0	135	5.79	7.78	32.2	97.8	98.65	-0.8	-0.5	0	32.2	0.01	90	7718	98.65	31.6
2023-01-22 18:45:00	0	0	0	0	132	6.15	7.63	32.3	98.2	98.64	-0.7	-0.5	0	32.3	0.01	89	7714	98.65	31.6
2023-01-22 18:50:00	0	0	0	0	134	5.93	7.49	32.2	97.7	98.65	-0.8	-0.5	0	32.2	0.01	89	7715	98.64	31.6
2023-01-22 18:55:00	0	0	0	0	132	5.44	7.2	32.3	98.4	98.63	-0.8	-0.5	0	32.3	0.01	89	7715	98.63	31.6
2023-01-22 19:00:00	0	0	0	0	125	5.73	7.45	32.2	98	98.62	-0.8	-0.4	0	32.2	0.01	89	7714	98.62	31.6
2023-01-22 19:05:00	0	0	0	0	116	6.15	7.36	32.3	98.5	98.61	-0.8	-0.5	0	32.3	0.01	89	7713	98.61	31.6
2023-01-22 19:10:00	0	0.00067	0	0	118	5.99	7.25	32.3	97.9	98.61	-0.7	-0.4	0.04	32.3	0.01	89	7715	98.61	31.6

z6-17454
Records: 8928

Timestamps	Port1															Port7		Port8	
	ATMOS 41 All-in-one Weather Station															Battery		Barometer	
	W/m² Solar Radiation	in Precipitation	Lightning Activity	miles Lightning Distance	° Wind Direction	mph Wind Speed	mph Gust Speed	°F Air Temp.	% Relative Humidity	kPa Atmospheric Pressure	° X-axis Level	° Y-axis Level	in/h Max Precip Rate	°F RH Sensor Temp	kPa VPD	% Battery Percent	mV Battery Voltage	kPa Reference Pressure	°F Logger Temp.
2023-01-22 19:15:00	0	0	0	0	122	6.42	7.83	32.3	98	98.61	-0.7	-0.5	0	32.3	0.01	90	7717	98.6	31.5
2023-01-22 19:20:00	0	0.00067	0	0	119	6.91	8.95	32.2	98.6	98.59	-0.8	-0.4	0.04	32.2	0.01	89	7714	98.6	31.6
2023-01-22 19:25:00	0	0	0	0	128	6.44	8.43	32.3	98	98.61	-0.8	-0.5	0	32.3	0.01	89	7715	98.62	31.5
2023-01-22 19:30:00	0	0	0	0	123	5.73	7.9	32.2	98.3	98.62	-0.8	-0.5	0	32.2	0.01	89	7713	98.62	31.5
2023-01-22 19:35:00	0	0	0	0	116	6.38	8.19	32.2	98.5	98.61	-0.9	-0.4	0	32.2	0.01	90	7716	98.6	31.5
2023-01-22 19:40:00	0	0	0	0	117	6.62	8.61	32.2	98.5	98.6	-0.7	-0.5	0	32.2	0.01	89	7714	98.6	31.5
2023-01-22 19:45:00	0	0	0	0	117	5.99	7.78	32.2	99	98.6	-0.8	-0.5	0	32.2	0.01	89	7715	98.6	31.5
2023-01-22 19:50:00	0	0	0	0	115	6.35	7.67	32.2	98.1	98.6	-0.8	-0.4	0	32.2	0.01	89	7713	98.6	31.5
2023-01-22 19:55:00	0	0	0	0	113	5.57	6.93	32.2	98.1	98.59	-0.9	-0.6	0	32.2	0.01	89	7713	98.58	31.5
2023-01-22 20:00:00	0	0	0	0	117	5.44	6.26	32.2	98.3	98.58	-0.7	-0.4	0	32.2	0.01	89	7714	98.58	31.5
2023-01-22 20:05:00	0	0	0	0	125	5.12	6.82	32.1	98.6	98.57	-0.9	-0.4	0	32.1	0.01	89	7712	98.58	31.5
2023-01-22 20:10:00	0	0	0	0	119	4.54	5.79	32.3	98.2	98.58	-0.7	-0.4	0	32.2	0.01	89	7714	98.58	31.5
2023-01-22 20:15:00	0	0	0	0	113	4.16	5.46	32.2	98.5	98.58	-0.9	-0.4	0	32.2	0.01	89	7713	98.58	31.5
2023-01-22 20:20:00	0	0	0	0	120	3.98	5.91	32.2	98.6	98.57	-0.7	-0.4	0	32.2	0.01	89	7712	98.57	31.5
2023-01-22 20:25:00	0	0	0	0	114	5.39	8.23	32.2	98.1	98.56	-0.7	-0.3	0	32.1	0.01	89	7711	98.56	31.5
2023-01-22 20:30:00	0	0	0	0	112	5.99	7.78	32.2	99.1	98.55	-0.7	-0.5	0	32.2	0.01	89	7714	98.54	31.5
2023-01-22 20:35:00	0	0	0	0	117	5.53	7.49	32.2	98	98.54	-0.8	-0.5	0	32.2	0.01	89	7712	98.55	31.5
2023-01-22 20:40:00	0	0	0	0	116	5.57	7.31	32.3	98.5	98.56	-0.7	-0.5	0	32.3	0.01	89	7711	98.56	31.5
2023-01-22 20:45:00	0	0	0	0	121	6.2	7.34	32.3	98.8	98.56	-0.8	-0.4	0	32.3	0.01	89	7713	98.57	31.5
2023-01-22 20:50:00	0	0.00067	0	0	118	5.99	7.38	32.3	98.5	98.56	-0.8	-0.3	0.04	32.3	0.01	89	7711	98.56	31.6
2023-01-22 20:55:00	0	0	0	0	115	5.06	6.17	32.3	98.7	98.56	-0.7	-0.5	0	32.3	0.01	89	7710	98.56	31.6
2023-01-22 21:00:00	0	0	0	0	116	5.01	6.42	32.3	98.8	98.56	-0.8	-0.4	0	32.3	0.01	89	7710	98.56	31.6
2023-01-22 21:05:00	0	0	0	0	118	5.5	8.32	32.2	99.1	98.56	-0.8	-0.5	0	32.2	0.01	89	7711	98.56	31.6
2023-01-22 21:10:00	0	0	0	0	118	4.74	6.04	32.3	98.7	98.56	-0.7	-0.5	0	32.3	0.01	89	7711	98.55	31.6
2023-01-22 21:15:00	0	0	0	0	113	5.17	6.64	32.2	98.6	98.53	-0.7	-0.4	0	32.3	0.01	89	7713	98.53	31.6
2023-01-22 21:20:00	0	0	0	0	112	4.7	5.84	32.3	98.7	98.54	-0.8	-0.5	0	32.3	0.01	89	7710	98.54	31.6
2023-01-22 21:25:00	0	0	0	0	110	5.32	6.35	32.2	99.1	98.53	-0.6	-0.4	0	32.2	0.01	89	7713	98.53	31.6
2023-01-22 21:30:00	0	0	0	0	108	5.23	6.4	32.3	98.8	98.52	-0.8	-0.5	0	32.3	0.01	89	7711	98.51	31.6
2023-01-22 21:35:00	0	0	0	0	112	5.59	6.49	32.2	99.1	98.49	-0.7	-0.5	0	32.2	0.01	89	7710	98.49	31.5
2023-01-22 21:40:00	0	0	0	0	114	5.32	6.53	32.1	98.9	98.49	-0.6	-0.7	0	32.1	0.01	89	7710	98.5	31.5
2023-01-22 21:45:00	0	0	0	0	112	4.92	6.35	32.2	99	98.49	-0.8	-0.5	0	32.2	0.01	89	7710	98.49	31.5
2023-01-22 21:50:00	0	0	0	0	113	4.7	5.48	32.1	98.9	98.48	-0.7	-0.5	0	32.1	0.01	89	7710	98.48	31.5
2023-01-22 21:55:00	0	0	0	0	114	4.81	6.02	32.2	99.1	98.47	-0.7	-0.6	0	32.2	0.01	89	7709	98.48	31.5
2023-01-22 22:00:00	0	0	0	0	111	4.38	5.79	32.2	99	98.48	-0.7	-0.6	0	32.2	0.01	89	7710	98.48	31.5
2023-01-22 22:05:00	0	0	0	0	115	4.43	5.39	32.1	99.3	98.48	-0.7	-0.5	0	32.1	0	88	7707	98.48	31.5
2023-01-22 22:10:00	0	0	0	0	107	3.98	5.1	32.2	99	98.47	-0.7	-0.5	0	32.2	0.01	89	7709	98.48	31.5
2023-01-22 22:15:00	0	0	0	0	106	3.8	5.1	32.2	99.1	98.48	-0.7	-0.5	0	32.2	0.01	89	7709	98.48	31.5
2023-01-22 22:20:00	0	0	0	0	112	3.98	5.48	32.1	99.4	98.48	-0.7	-0.6	0	32.1	0	89	7710	98.48	31.5
2023-01-22 22:25:00	0	0	0	0	114	3.62	4.81	32.1	99.4	98.47	-0.8	-0.5	0	32.1	0	89	7708	98.47	31.5
2023-01-22 22:30:00	0	0	0	0	116	3.87	4.68	32.2	99	98.47	-0.8	-0.6	0	32.2	0.01	88	7707	98.47	31.5
2023-01-22 22:35:00	0	0	0	0	114	3.74	5.5	32.2	99	98.48	-0.7	-0.5	0	32.2	0.01	89	7708	98.48	31.5
2023-01-22 22:40:00	0	0	0	0	120	3.04	3.8	32.1	99.3	98.47	-0.8	-0.5	0	32.1	0	89	7709	98.47	31.5
2023-01-22 22:45:00	0	0.00067	0	0	115	3.38	4.07	32.1	99.4	98.47	-0.7	-0.5	0.04	32.1	0	89	7709	98.46	31.5
2023-01-22 22:50:00	0	0	0	0	105	2.98	3.44	32.2	99	98.45	-0.7	-0.5	0	32.2	0.01	89	7708	98.45	31.5
2023-01-22 22:55:00	0	0	0	0	78	2.33	3.29	32.1	99.3	98.42	-0.8	-0.4	0	32.1	0	88	7707	98.42	31.5
2023-01-22 23:00:00	0	0	0	0	34	1.36	2.17	32.1	99.3	98.41	-0.8	-0.5	0	32.2	0	89	7709	98.41	31.4
2023-01-22 23:05:00	0	0	0	0	52	2.01	2.66	32.1	99.3	98.39	-0.7	-0.5	0	32.1	0	88	7707	98.39	31.4
2023-01-22 23:10:00	0	0	0	0	79	2.15	3.22	32.1	99.4	98.39	-0.7	-0.5	0	32.1	0	89	7709	98.39	31.4
2023-01-22 23:15:00	0	0	0	0	104	3.02	5.82	32.1	99.5	98.39	-0.9	-0.6	0	32.1	0	89	7710	98.39	31.4
2023-01-22 23:20:00	0	0	0	0	105	3.78	4.9	32	99.8	98.37	-0.8	-0.5	0	32	0	89	7708	98.37	31.4
2023-01-22 23:25:00	0	0	0	0	96	3.53	4.72	32.1	99.5	98.35	-0.7	-0.6	0	32.1	0	88	7707	98.35	31.4
2023-01-22 23:30:00	0	0	0	0	107	4.16	5.1	32	99.7	98.34	-0.8	-0.6	0	32	0	88	7707	98.34	31.4
2023-01-22 23:35:00	0	0	0	0	110	3.91	4.92	32.1	99.5	98.33	-0.8	-0.5	0	32.1	0	88	7707	98.33	31.4
2023-01-22 23:40:00	0	0	0	0	123	3.42	4.25	32	99.7	98.33	-0.7	-0.5	0	32	0	88	7706	98.33	31.4
2023-01-22 23:45:00	0	0	0	0	124	4.56	5.53	32	99.8	98.32	-0.7	-0.5	0	32	0	88	7707	98.32	31.4
2023-01-22 23:50:00	0	0	0	0	120	4.7	6.49	32	99.8	98.31	-0.8	-0.4	0	32	0	88	7705	98.31	31.4
2023-01-22 23:55:00	0	0	0	0	108	3.87	4.76	32.1	99.5	98.28	-0.7	-0.5	0	32.1	0	88	7707	98.28	31.4
2023-01-23 00:00:00	0	0	0	0	107	3.78	4.9	32	99.7	98.29	-0.8	-0.4	0	32	0	88	7704	98.29	31.4
2023-01-23 00:05:00	0	0	0	0	100	3.38	4.54	32	99.8	98.28	-0.7	-0.6	0	32	0	86	7686	98.28	31.6
2023-01-23 00:10:00	0	0	0	0	89	2.48	3.94	32	99.7	98.27	-0.7	-0.6	0	32	0	85	7680	98.28	31.8
2023-01-23 00:15:00	0	0	0	0	71	1.34	2.1	32	100	98.27	-0.8	-0.5	0	32	0	85	7676	98.27	31.9
2023-01-23 00:20:00	0	0	0	0	26	1.88	2.91	32.1	99.5	98.26	-0.7	-0.5	0	32.1	0	86	7690	98.26	31.9
2023-01-23 00:25:00	0	0	0	0	74	1.92	3.09	32	100	98.26	-0.8	-0.4	0	32	0	87	7691	98.26	31.7
2023-01-23 00:30:00	0	0	0	0	99	2.28	2.82	32	99.7	98.27	-0.7	-0.5	0	31.9	0	87	7693	98.28	31.6
2023-01-23 00:35:00	0	0	0	0	108	2.84	3.53	32	99.8	98.27	-0.7	-0.5	0	32	0	87	7693	98.27	31.6
2023-01-23 00:40:00	0	0	0	0	113	2.55	3.27	32	99.8	98.27	-0.7	-0.5	0	32	0	87	7695	98.27	31.5
2023-01-23 00:45:00	0	0	0	0	107	2.37	2.8	32	99.7	98.25	-0.8	-0.5	0	32.1	0	87	7694	98.26	31.5
2023-01-23 00:50:00	0	0	0	0	98	3.06	3.91	32	99.8	98.24	-0.8	-0.5	0	32	0	87	7694	98.24	31.5
2023-01-23 00:55:00	0	0	0	0	108	3.85	5.66	32	99.8	98.23	-0.7	-0.4	0	32	0	87	7694	98.23	31.4

z6-17454
Records: 8928

Timestamps	Port1															Port7		Port8	
	ATMOS 41 All-in-one Weather Station															Battery		Barometer	
	W/m² Solar Radiation	in Precipitation	Lightning Activity	miles Lightning Distance	° Wind Direction	mph Wind Speed	mph Gust Speed	°F Air Temp.	% Relative Humidity	kPa Atmospheric Pressure	° X-axis Level	° Y-axis Level	in/h Max Precip Rate	°F RH Sensor Temp	kPa VPD	% Battery Percent	mV Battery Voltage	kPa Reference Pressure	°F Logger Temp.
2023-01-23 01:00:00	0	0	0	0	103	3.13	3.87	32	99.7	98.23	-0.8	-0.6	0	32	0	87	7694	98.23	31.4
2023-01-23 01:05:00	0	0	0	0	108	3.6	4.32	31.9	100.1	98.23	-0.7	-0.5	0	31.9	#N/A	87	7694	98.23	31.4
2023-01-23 01:10:00	0	0	0	0	112	3.09	4.09	32	99.8	98.24	-0.7	-0.5	0	32	0	87	7696	98.24	31.4
2023-01-23 01:15:00	0	0	0	0	112	2.77	3.8	32	99.8	98.25	-0.6	-0.4	0	32	0	87	7694	98.25	31.4
2023-01-23 01:20:00	0	0	0	0	126	2.1	3.2	32	99.8	98.24	-0.7	-0.4	0	32	0	87	7694	98.24	31.4
2023-01-23 01:25:00	0	0	0	0	115	2.1	2.68	32	99.8	98.23	-0.9	-0.5	0	32	0	87	7693	98.23	31.4
2023-01-23 01:30:00	0	0	0	0	117	2.19	3.04	32	99.7	98.22	-0.8	-0.6	0	32	0	87	7695	98.22	31.4
2023-01-23 01:35:00	0	0	0	0	128	1.66	2.42	32	99.8	98.21	-0.7	-0.5	0	32	0	87	7691	98.21	31.4
2023-01-23 01:40:00	0	0	0	0	126	1.19	1.92	32	99.8	98.22	-0.7	-0.4	0	32	0	87	7693	98.22	31.4
2023-01-23 01:45:00	0	0	0	0	160	0.76	1.12	32	99.8	98.22	-0.6	-0.4	0	32	0	87	7693	98.22	31.3
2023-01-23 01:50:00	0	0	0	0	201	0.74	1.19	32	99.8	98.22	-0.7	-0.5	0	32	0	87	7692	98.22	31.4
2023-01-23 01:55:00	0	0	0	0	0	0.58	1.23	32	99.2	98.22	-0.6	-0.5	0	32	0.01	87	7694	98.22	31.4
2023-01-23 02:00:00	0	0	0	0	346	2.42	3.02	32	100	98.22	-0.8	-0.5	0	32	0	87	7694	98.22	31.3
2023-01-23 02:05:00	0	0	0	0	340	2.8	3.38	31.9	100.1	98.21	-0.7	-0.5	0	31.9	#N/A	87	7693	98.22	31.4
2023-01-23 02:10:00	0	0	0	0	325	2.39	3.29	32	99.3	98.22	-0.7	-0.5	0	31.9	0	87	7694	98.22	31.4
2023-01-23 02:15:00	0	0	0	0	313	2.66	3.27	32	100	98.21	-0.8	-0.5	0	31.9	0	87	7691	98.22	31.3
2023-01-23 02:20:00	0	0	0	0	316	3.6	4.18	32	100	98.22	-0.7	-0.5	0	32	0	87	7693	98.22	31.4
2023-01-23 02:25:00	0	0	0	0	318	3.56	4.56	32	99.7	98.22	-0.7	-0.5	0	32	0	87	7693	98.22	31.3
2023-01-23 02:30:00	0	0	0	0	326	3.56	5.06	32	99.7	98.22	-0.7	-0.5	0	32	0	87	7694	98.22	31.3
2023-01-23 02:35:00	0	0	0	0	314	2.64	3.22	32	100	98.22	-0.7	-0.5	0	32	0	87	7695	98.23	31.4
2023-01-23 02:40:00	0	0	0	0	324	3.27	4.21	31.9	100.3	98.21	-0.8	-0.4	0	31.9	#N/A	87	7694	98.22	31.4
2023-01-23 02:45:00	0	0	0	0	334	3.83	4.92	31.9	100.1	98.21	-0.9	-0.6	0	31.9	#N/A	87	7694	98.21	31.4
2023-01-23 02:50:00	0	0	0	0	328	3.71	4.68	31.9	100.1	98.2	-0.7	-0.5	0	31.9	#N/A	87	7692	98.2	31.4
2023-01-23 02:55:00	0	0	0	0	320	4.03	4.97	32	99.8	98.2	-0.7	-0.5	0	32	0	87	7694	98.21	31.3
2023-01-23 03:00:00	0	0	0	0	318	3.94	5.01	32	99.8	98.21	-0.7	-0.5	0	32	0	87	7693	98.21	31.3
2023-01-23 03:05:00	0	0	0	0	328	3.76	4.74	32	100	98.2	-0.7	-0.4	0	31.9	0	87	7692	98.2	31.3
2023-01-23 03:10:00	0	0	0	0	324	3.13	4.09	32	100	98.19	-0.7	-0.5	0	32	0	87	7694	98.2	31.3
2023-01-23 03:15:00	0	0	0	0	329	4	5.23	32	99.8	98.19	-0.8	-0.5	0	32	0	87	7692	98.19	31.3
2023-01-23 03:20:00	0	0	0	0	331	4.97	5.86	32	99.8	98.18	-0.8	-0.5	0	32	0	87	7693	98.18	31.3
2023-01-23 03:25:00	0	0	0	0	340	4.85	5.82	31.9	100.1	98.17	-0.8	-0.5	0	31.9	#N/A	87	7694	98.17	31.3
2023-01-23 03:30:00	0	0	0	0	309	4.21	5.86	32	99.7	98.17	-0.7	-0.5	0	31.9	0	87	7695	98.18	31.3
2023-01-23 03:35:00	0	0	0	0	308	4.03	5.19	31.8	100.6	98.18	-0.7	-0.5	0	31.8	#N/A	87	7693	98.18	31.3
2023-01-23 03:40:00	0	0	0	0	312	4.23	5.37	31.9	100.1	98.17	-0.9	-0.5	0	31.9	#N/A	87	7692	98.17	31.3
2023-01-23 03:45:00	0	0	0	0	321	4.16	4.94	32	100	98.16	-0.9	-0.4	0	32	0	87	7692	98.16	31.3
2023-01-23 03:50:00	0	0	0	0	332	4.61	6.22	32	99.8	98.14	-0.7	-0.5	0	32	0	87	7691	98.14	31.3
2023-01-23 03:55:00	0	0	0	0	322	3.96	4.79	32	100	98.13	-0.6	-0.5	0	31.9	0	87	7691	98.14	31.3
2023-01-23 04:00:00	0	0	0	0	310	3.62	4.92	32	100	98.14	-0.8	-0.5	0	32	0	87	7693	98.14	31.3
2023-01-23 04:05:00	0	0	0	0	324	4.68	6.26	31.9	100.3	98.14	-0.7	-0.5	0	31.9	#N/A	87	7693	98.15	31.3
2023-01-23 04:10:00	0	0	0	0	317	4.68	5.48	32	100	98.15	-0.7	-0.4	0	31.9	0	87	7694	98.15	31.3
2023-01-23 04:15:00	0	0	0	0	317	5.03	6.22	31.9	100.1	98.14	-0.7	-0.5	0	31.9	#N/A	87	7694	98.15	31.3
2023-01-23 04:20:00	0	0	0	0	319	4.52	5.79	32	99.8	98.15	-0.7	-0.5	0	32	0	87	7691	98.16	31.4
2023-01-23 04:25:00	0	0	0	0	301	4.32	5.84	32	99.7	98.17	-0.7	-0.5	0	32	0	87	7691	98.17	31.4
2023-01-23 04:30:00	0	0	0	0	304	4.41	5.39	32.1	99.5	98.17	-0.7	-0.5	0	32.1	0	87	7693	98.17	31.4
2023-01-23 04:35:00	0	0	0	0	310	5.23	6.58	32.1	99.4	98.17	-0.8	-0.4	0	32.1	0	87	7691	98.17	31.4
2023-01-23 04:40:00	0	0	0	0	314	4.9	6.26	32	99.8	98.18	-0.7	-0.5	0	32	0	87	7694	98.18	31.4
2023-01-23 04:45:00	0	0	0	0	307	3.51	5.55	32.1	99.7	98.18	-0.9	-0.5	0	32.1	0	87	7694	98.18	31.4
2023-01-23 04:50:00	0	0	0	0	329	3.31	4.7	32.1	99.5	98.17	-0.6	-0.5	0	32.1	0	87	7693	98.17	31.4
2023-01-23 04:55:00	0	0	0	0	326	4.12	4.97	32.1	99.3	98.16	-0.6	-0.5	0	32.1	0	87	7692	98.16	31.4
2023-01-23 05:00:00	0	0	0	0	324	4.29	5.08	32.1	99.4	98.16	-0.7	-0.5	0	32.1	0	87	7692	98.17	31.4
2023-01-23 05:05:00	0	0	0	0	294	3.67	5.03	32	99.8	98.18	-0.6	-0.5	0	32	0	87	7691	98.19	31.4
2023-01-23 05:10:00	0	0	0	0	289	3.24	4.83	32	99.8	98.2	-0.7	-0.5	0	32	0	87	7693	98.2	31.4
2023-01-23 05:15:00	0	0	0	0	298	3.74	4.65	32.1	99.9	98.2	-0.7	-0.5	0	32.1	0	87	7692	98.19	31.4
2023-01-23 05:20:00	0	0	0	0	309	4.23	5.41	32.1	99.9	98.18	-0.7	-0.5	0	32.1	0	87	7692	98.18	31.4
2023-01-23 05:25:00	0	0	0	0	305	4.54	5.93	32.1	99.5	98.18	-0.7	-0.5	0	32.1	0	87	7692	98.19	31.4
2023-01-23 05:30:00	0	0	0	0	297	4.79	6.33	32	99.8	98.19	-0.6	-0.5	0	32	0	87	7691	98.19	31.4
2023-01-23 05:35:00	0	0	0	0	297	4.56	6.13	32.1	99.9	98.19	-0.8	-0.7	0	32	0	87	7691	98.2	31.4
2023-01-23 05:40:00	0	0	0	0	292	4.59	5.95	32	99.7	98.2	-0.7	-0.5	0	32	0	87	7691	98.21	31.4
2023-01-23 05:45:00	0	0	0	0	303	4.52	6.55	32	99.8	98.2	-0.7	-0.5	0	32	0	87	7694	98.2	31.4
2023-01-23 05:50:00	0	0	0	0	302	4.59	6.46	32	99.8	98.19	-0.8	-0.4	0	32	0	87	7694	98.19	31.4
2023-01-23 05:55:00	0	0	0	0	301	4.65	6.2	32	99.8	98.18	-0.7	-0.4	0	32	0	87	7692	98.19	31.4
2023-01-23 06:00:00	0	0	0	0	304	4.36	6.87	32	99.8	98.19	-0.9	-0.4	0	32	0	87	7691	98.19	31.4
2023-01-23 06:05:00	0	0	0	0	303	4.61	6.49	31.9	100.1	98.18	-0.7	-0.5	0	31.9	#N/A	87	7693	98.18	31.4
2023-01-23 06:10:00	0	0	0	0	306	3.91	6.02	31.9	100.4	98.18	-0.8	-0.5	0	31.9	#N/A	87	7691	98.19	31.4
2023-01-23 06:15:00	0	0	0	0	319	3.83	5.41	32	99.8	98.2	-0.7	-0.5	0	32	0	87	7691	98.2	31.4
2023-01-23 06:20:00	0	0	0	0	327	4.65	6.13	32	99.8	98.2	-0.7	-0.5	0	32	0	87	7691	98.21	31.4
2023-01-23 06:25:00	0	0	0	0	330	4.36	5.53	32	99.8	98.2	-0.7	-0.4	0	32	0	87	7693	98.21	31.4
2023-01-23 06:30:00	0	0	0	0	321	4.56	6.38	32	99.8	98.21	-0.8	-0.6	0	32	0	87	7693	98.22	31.4
2023-01-23 06:35:00	0	0	0	0	324	5.08	7.23	32.1	99.6	98.22	-0.7	-0.5	0	32.1	0	87	7691	98.22	31.4
2023-01-23 06:40:00	0	0	0	0	333	5.08	6.08	32.1	99.9	98.22	-0.9	-0.5	0	32.1	0	87	7694	98.22	31.4

z6-17454
Records: 8928

Timestamps	Port1															Port7		Port8	
	ATMOS 41 All-in-one Weather Station															Battery		Barometer	
	W/m² Solar Radiation	in Precipitation	Lightning Activity	miles Lightning Distance	° Wind Direction	mph Wind Speed	mph Gust Speed	°F Air Temp.	% Relative Humidity	kPa Atmospheric Pressure	° X-axis Level	° Y-axis Level	in/h Max Precip Rate	°F RH Sensor Temp	kPa VPD	% Battery Percent	mV Battery Voltage	kPa Reference Pressure	°F Logger Temp.
2023-01-23 06:45:00	0	0	0	0	334	5.88	6.96	32.1	99.9	98.22	-0.8	-0.5	0	32.1	0	86	7690	98.22	31.4
2023-01-23 06:50:00	0	0	0	0	342	5.64	7.31	32.1	99.5	98.21	-0.8	-0.4	0	32.1	0	86	7690	98.21	31.4
2023-01-23 06:55:00	0	0	0	0	347	7.47	9.8	32	99.8	98.2	-0.7	-0.5	0	32	0	87	7691	98.21	31.4
2023-01-23 07:00:00	0	0	0	0	344	7.2	9.04	32	100	98.21	-0.7	-0.4	0	32	#N/A	87	7691	98.21	31.4
2023-01-23 07:05:00	0	0	0	0	346	7.74	10.92	32.1	99.5	98.21	-0.9	-0.5	0	32.1	0	86	7690	98.22	31.4
2023-01-23 07:10:00	0	0	0	0	349	9.4	13.47	32	99.8	98.22	-0.8	-0.5	0	32	0	86	7690	98.22	31.4
2023-01-23 07:15:00	0	0	0	0	351	9.55	12.46	32	99.7	98.22	-0.8	-0.7	0	32.1	0	87	7691	98.22	31.4
2023-01-23 07:20:00	0	0	0	0	353	8.59	12.28	32.1	99.4	98.23	-0.8	-0.4	0	32.1	0	87	7691	98.24	31.4
2023-01-23 07:25:00	0	0	0	0	354	8.7	12.33	32.1	99.4	98.24	-0.7	-0.6	0	32.1	0	87	7691	98.24	31.4
2023-01-23 07:30:00	0	0	0	0	352	9.98	15.32	32.1	99.7	98.23	-0.8	-0.1	0	32.1	0	87	7691	98.24	31.4
2023-01-23 07:35:00	0	0	0	0	357	10.83	14.99	32.2	99.8	98.24	-0.6	-0.4	0	32.2	0	87	7691	98.24	31.4
2023-01-23 07:40:00	0	0	0	0	354	12.12	18.63	32.1	99.3	98.24	-0.7	-0.5	0	32.1	0	87	7692	98.25	31.4
2023-01-23 07:45:00	0	0	0	0	358	11.88	16.89	32.1	99.9	98.25	-0.8	-0.2	0	32.1	0	87	7691	98.25	31.4
2023-01-23 07:50:00	0.4	0	0	0	3	13.4	20.87	32.1	99.9	98.25	-0.7	0	0	32.1	0	87	7691	98.26	31.4
2023-01-23 07:55:00	2	0	0	0	0	12.66	16.71	32	100	98.26	-0.9	-0.6	0	32	#N/A	87	7691	98.26	31.4
2023-01-23 08:00:00	3.2	0	0	0	356	14.52	21.12	32	99.7	98.26	-0.9	-0.7	0	32	0	87	7691	98.26	31.3
2023-01-23 08:05:00	3.4	0	0	0	358	13.47	20.69	32	99.7	98.27	-0.7	-0.7	0	32	0	86	7689	98.27	31.3
2023-01-23 08:10:00	4.4	0	0	0	350	11.65	16.2	31.9	99.9	98.28	-0.6	-0.7	0	31.9	0	86	7688	98.3	31.2
2023-01-23 08:15:00	4.8	0	0	0	350	15.03	18.86	31.8	98.9	98.29	-1.1	-0.3	0	31.9	0.01	86	7689	98.3	31.1
2023-01-23 08:20:00	4	0	0	0	353	14.03	18.77	31.7	98.9	98.3	-0.7	-0.7	0	31.7	0.01	87	7691	98.31	31
2023-01-23 08:25:00	4.6	0	0	0	357	12.55	16.44	31.7	98.4	98.31	-0.7	-1	0	31.7	0.01	86	7689	98.32	30.9
2023-01-23 08:30:00	4	0	0	0	351	13.87	18.39	31.6	98.1	98.32	-0.6	-1.1	0	31.6	0.01	87	7693	98.32	30.9
2023-01-23 08:35:00	6.4	0	0	0	350	14.25	19.33	31.5	98.4	98.32	-0.5	-0.6	0	31.6	0.01	86	7688	98.32	30.8
2023-01-23 08:40:00	8.4	0	0	0	355	12.86	16.62	31.5	98.7	98.32	-0.7	-0.5	0	31.5	0.01	87	7691	98.33	30.7
2023-01-23 08:45:00	9.2	0	0	0	348	13.51	19.73	31.4	98.3	98.33	-0.8	-0.3	0	31.4	0.01	87	7691	98.34	30.7
2023-01-23 08:50:00	10.2	0	0	0	347	11.45	16.02	31.4	98.1	98.34	-0.9	-0.5	0	31.4	0.01	86	7688	98.35	30.6
2023-01-23 08:55:00	10.4	0	0	0	348	9.98	12.88	31.3	97.9	98.35	-0.8	-0.5	0	31.4	0.01	86	7689	98.35	30.6
2023-01-23 09:00:00	14.2	0	0	0	347	10.42	17.25	31.3	97.9	98.35	-0.9	-0.3	0	31.4	0.01	87	7691	98.36	30.5
2023-01-23 09:05:00	15.8	0	0	0	348	8.72	11.27	31.3	97.7	98.36	-0.8	-0.5	0	31.3	0.01	86	7688	98.36	30.5
2023-01-23 09:10:00	17.2	0	0	0	348	12.21	17.74	31.2	98	98.36	-0.7	-0.4	0	31.2	0.01	86	7688	98.37	30.5
2023-01-23 09:15:00	11.6	0	0	0	344	11.36	18.32	31.2	98.2	98.37	-0.8	-0.4	0	31.2	0.01	86	7690	98.38	30.5
2023-01-23 09:20:00	14.4	0	0	0	347	10.63	14.03	31.2	98.2	98.38	-0.7	-0.5	0	31.2	0.01	86	7688	98.39	30.6
2023-01-23 09:25:00	16	0	0	0	342	10.8	14.45	31.1	98.4	98.38	-0.7	-0.7	0	31.2	0.01	86	7689	98.39	30.6
2023-01-23 09:30:00	12.8	0	0	0	349	9.37	14.61	31	98.9	98.38	-0.7	-0.6	0	31.1	0.01	86	7689	98.39	30.6
2023-01-23 09:35:00	17.8	0	0	0	342	10.07	16.4	31	98.4	98.39	-0.6	-0.5	0	31.1	0.01	86	7688	98.4	30.6
2023-01-23 09:40:00	13.8	0	0	0	346	12.01	15.64	31.1	98.4	98.39	-0.6	-0.4	0	31.1	0.01	86	7688	98.4	30.6
2023-01-23 09:45:00	18.2	0	0	0	341	11.39	14.72	30.9	98.3	98.39	-0.8	-0.4	0	31	0.01	86	7688	98.4	30.5
2023-01-23 09:50:00	28	0	0	0	348	10.83	14.36	31	99	98.4	-0.8	-0.4	0	31	0.01	86	7690	98.41	30.5
2023-01-23 09:55:00	27	0	0	0	342	9.46	14.29	30.9	98.6	98.41	-0.8	-0.5	0	31	0.01	86	7688	98.41	30.5
2023-01-23 10:00:00	26.6	0	0	0	338	10.74	15.77	30.9	98.3	98.41	-1	-0.3	0	30.9	0.01	86	7689	98.42	30.5
2023-01-23 10:05:00	35.4	0	0	0	344	12.84	17.83	30.9	98.1	98.41	-0.9	-0.6	0	30.9	0.01	86	7687	98.42	30.5
2023-01-23 10:10:00	47.2	0	0	0	340	11.39	18.7	30.7	98.2	98.42	-0.7	-0.7	0	30.8	0.01	86	7688	98.43	30.4
2023-01-23 10:15:00	51.2	0	0	0	339	12.33	18.41	30.6	98.1	98.41	-0.7	-0.2	0	30.8	0.01	86	7688	98.42	30.2
2023-01-23 10:20:00	45.4	0	0	0	349	11.65	16.84	30.5	97.4	98.42	-0.9	-0.5	0	30.6	0.01	86	7686	98.43	30.1
2023-01-23 10:25:00	35.4	0	0	0	343	10.07	14.38	30.4	97.9	98.43	-0.6	-0.5	0	30.5	0.01	86	7689	98.44	30
2023-01-23 10:30:00	37.8	0	0	0	335	9.19	11.81	30.4	97.9	98.43	-0.7	-0.5	0	30.5	0.01	86	7688	98.44	30
2023-01-23 10:35:00	40.4	0	0	0	336	11.88	18.41	30.3	98	98.43	-1.1	-1	0	30.4	0.01	86	7688	98.45	30
2023-01-23 10:40:00	33.8	0	0	0	339	12.66	17.67	30.2	97.7	98.43	-0.9	-0.7	0	30.3	0.01	86	7686	98.44	29.8
2023-01-23 10:45:00	25.8	0	0	0	333	11.12	14.65	30.1	97.4	98.43	-0.8	-0.6	0	30.1	0.01	86	7688	98.44	29.7
2023-01-23 10:50:00	29	0	0	0	334	12.24	21.23	30.1	97.4	98.43	-0.6	-0.7	0	30.1	0.01	86	7687	98.44	29.7
2023-01-23 10:55:00	27.8	0	0	0	332	12.66	20.51	29.9	97.8	98.43	-0.9	-0.2	0	30	0.01	86	7685	98.44	29.6
2023-01-23 11:00:00	29.2	0	0	0	335	12.64	17.22	30	97.7	98.44	-1.1	-0.5	0	30.1	0.01	86	7685	98.45	29.6
2023-01-23 11:05:00	32.4	0	0	0	333	14	19.1	29.9	97.5	98.44	-1	-0.4	0	29.9	0.01	86	7686	98.45	29.5
2023-01-23 11:10:00	36.4	0	0	0	334	12.28	21.41	29.8	96.6	98.44	-0.7	-1	0	29.8	0.02	86	7686	98.45	29.3
2023-01-23 11:15:00	38	0	0	0	323	12.57	18.05	29.7	97	98.44	-1	-0.5	0	29.8	0.02	86	7687	98.44	29.2
2023-01-23 11:20:00	38.8	0	0	0	319	11.43	17.87	29.7	97	98.44	-0.6	-0.5	0	29.8	0.02	86	7687	98.45	29.1
2023-01-23 11:25:00	38.8	0	0	0	319	10.18	14.99	29.7	96.8	98.44	-0.9	-0.6	0	29.8	0.02	86	7685	98.44	29.1
2023-01-23 11:30:00	41.4	0	0	0	324	10.47	14.88	29.6	96.2	98.43	-0.8	-0.6	0	29.7	0.02	86	7688	98.44	29
2023-01-23 11:35:00	47	0	0	0	324	11.68	17.13	29.6	96.4	98.43	-0.9	-0.7	0	29.7	0.02	86	7688	98.44	29
2023-01-23 11:40:00	49.4	0	0	0	327	9.42	15.86	29.7	95.7	98.44	-1	-0.6	0	29.8	0.02	86	7688	98.44	29
2023-01-23 11:45:00	51.8	0	0	0	317	9.57	12.84	29.7	96.7	98.43	-0.7	-0.4	0	29.9	0.02	86	7688	98.44	29
2023-01-23 11:50:00	53	0	0	0	315	9.8	14.14	29.7	96.1	98.43	-1	-0.5	0	29.8	0.02	86	7686	98.44	29
2023-01-23 11:55:00	60.2	0	0	0	321	9.42	18.66	29.8	96	98.42	-0.9	-0.5	0	29.9	0.02	86	7685	98.43	29
2023-01-23 12:00:00	57.2	0	0	0	316	10.92	14.83	29.7	95.4	98.42	-1	-0.4	0	29.8	0.03	86	7687	98.43	29
2023-01-23 12:05:00	46.6	0	0	0	321	10.49	14.16	29.7	95.2	98.43	-1	-0.4	0	29.8	0.03	86	7685	98.43	28.9
2023-01-23 12:10:00	54.4	0	0	0	321	9.93	13.78	29.7	95.1	98.43	-0.8	-0.6	0	29.8	0.03	86	7687	98.43	28.9
2023-01-23 12:15:00	66.6	0	0	0	318	10.71	15.39	29.7	95.2	98.42	-0.7	-0.5	0	29.8	0.03	86	7686	98.43	28.9
2023-01-23 12:20:00	74	0	0	0	320	11.03	16.42	29.8	95	98.42	-0.7	-0.6	0	29.9	0.03	86	7684	98.43	28.9
2023-01-23 12:25:00	87.6	0	0	0	324	11.1	15.23	29.8	94.7	98.42	-0.8	-0.6	0	30	0.03	86	7687	98.42	29

z6-17454
Records: 8928

Timestamps	Port1															Port7		Port8	
	ATMOS 41 All-in-one Weather Station															Battery		Barometer	
	W/m² Solar Radiation	in Precipitation	Lightning Activity	miles Lightning Distance	° Wind Direction	mph Wind Speed	mph Gust Speed	°F Air Temp.	% Relative Humidity	kPa Atmospheric Pressure	° X-axis Level	° Y-axis Level	in/h Max Precip Rate	°F RH Sensor Temp	kPa VPD	% Battery Percent	mV Battery Voltage	kPa Reference Pressure	°F Logger Temp.
2023-01-23 12:30:00	78	0	0	0	321	8.84	16.46	29.9	94.9	98.42	-0.8	-0.4	0	30.1	0.03	86	7686	98.43	29
2023-01-23 12:35:00	80.2	0	0	0	315	9.01	13.09	30	95.8	98.42	-0.8	-0.6	0	30.2	0.02	86	7683	98.42	29.1
2023-01-23 12:40:00	68	0	0	0	315	10.04	17.85	30.1	94.2	98.41	-0.8	-0.3	0	30.2	0.03	86	7685	98.42	29.2
2023-01-23 12:45:00	64.4	0	0	0	311	10.13	13.51	30.1	94.6	98.41	-0.9	-0.6	0	30.2	0.03	86	7685	98.42	29.2
2023-01-23 12:50:00	61.8	0	0	0	318	10.42	13.96	30.1	94.2	98.42	-0.6	-0.6	0	30.2	0.03	86	7685	98.42	29.2
2023-01-23 12:55:00	60.2	0	0	0	318	9.75	12.84	30.1	93.9	98.42	-0.8	-0.4	0	30.2	0.03	86	7685	98.43	29.2
2023-01-23 13:00:00	63.6	0	0	0	318	11.21	16.62	30.1	94.1	98.42	-0.9	-0.6	0	30.2	0.03	86	7685	98.43	29.2
2023-01-23 13:05:00	66.8	0	0	0	313	10.63	14.72	30.1	93.5	98.42	-0.8	-0.6	0	30.2	0.04	86	7685	98.43	29.1
2023-01-23 13:10:00	61.4	0	0	0	320	11.59	15.73	30.1	92.7	98.42	-0.8	-0.2	0	30.3	0.04	86	7685	98.43	29.1
2023-01-23 13:15:00	52.8	0	0	0	315	9.55	14.07	30.1	92.4	98.43	-0.7	-0.5	0	30.2	0.04	86	7685	98.43	29
2023-01-23 13:20:00	46.2	0	0	0	312	11.39	14.7	30.1	92.4	98.43	-0.8	-0.5	0	30.2	0.04	86	7684	98.43	29
2023-01-23 13:25:00	44.6	0	0	0	314	10.04	13.89	30	92.2	98.43	-1	-0.5	0	30.1	0.04	86	7685	98.44	29
2023-01-23 13:30:00	45.4	0	0	0	310	11.72	19.17	30	92.2	98.43	-0.8	-0.6	0	30.1	0.04	86	7684	98.43	29
2023-01-23 13:35:00	43.4	0	0	0	324	13.47	18.12	29.9	92.5	98.43	-0.8	-0.4	0	30.1	0.04	86	7684	98.44	29
2023-01-23 13:40:00	43.8	0	0	0	313	11.83	19.22	29.9	92.5	98.44	-0.9	-0.5	0	30.1	0.04	86	7685	98.44	29
2023-01-23 13:45:00	38.8	0	0	0	316	10.22	21.12	29.9	92.8	98.44	-0.7	-0.8	0	30.1	0.04	86	7685	98.45	29
2023-01-23 13:50:00	36	0	0	0	308	12.77	17.52	30	92.7	98.45	-1.2	-0.5	0	30.1	0.04	86	7684	98.45	28.9
2023-01-23 13:55:00	33.8	0	0	0	306	12.44	18.25	30	92.4	98.45	-1	-0.7	0	30	0.04	85	7682	98.46	28.9
2023-01-23 14:00:00	37.4	0	0	0	313	10.67	14.47	29.9	92.6	98.47	-0.8	-0.4	0	30	0.04	86	7685	98.47	28.9
2023-01-23 14:05:00	42.8	0	0	0	310	11.61	19.26	29.9	92.5	98.47	-0.9	-0.6	0	29.9	0.04	86	7685	98.48	28.9
2023-01-23 14:10:00	36.2	0	0	0	312	11.41	16.33	29.8	92.9	98.48	-0.7	-0.5	0	29.9	0.04	86	7685	98.49	28.8
2023-01-23 14:15:00	30.6	0	0	0	310	16.28	25.48	29.9	92	98.48	-0.9	-0.2	0	29.9	0.04	86	7683	98.48	28.8
2023-01-23 14:20:00	27	0	0	0	307	13.73	18.7	29.8	91.6	98.48	-1.1	-0.8	0	29.9	0.05	86	7683	98.49	28.7
2023-01-23 14:25:00	26	0	0	0	303	14.52	23.35	29.8	92	98.49	-0.6	-0.6	0	29.9	0.04	86	7686	98.49	28.7
2023-01-23 14:30:00	26.6	0	0	0	302	10.71	16.42	29.8	92.3	98.5	-0.7	-0.7	0	29.8	0.04	86	7684	98.51	28.7
2023-01-23 14:35:00	34.4	0	0	0	305	11.79	16.6	29.7	92.7	98.51	-0.7	-0.5	0	29.8	0.04	86	7683	98.51	28.7
2023-01-23 14:40:00	26.6	0	0	0	305	11.99	18.95	29.8	92.9	98.52	-0.7	-0.5	0	29.9	0.04	86	7685	98.52	28.7
2023-01-23 14:45:00	22.2	0	0	0	308	11.1	20.15	29.8	92.9	98.53	-0.8	-0.6	0	29.8	0.04	86	7684	98.53	28.7
2023-01-23 14:50:00	24.2	0	0	0	314	13.18	20.4	29.8	92.5	98.53	-0.9	-0.4	0	29.8	0.04	86	7684	98.53	28.7
2023-01-23 14:55:00	27.6	0	0	0	303	15.35	22.35	29.9	91.3	98.54	-1.2	0	0	29.9	0.05	86	7684	98.54	28.6
2023-01-23 15:00:00	26.4	0	0	0	303	14.45	24.87	29.8	91.1	98.54	-0.2	-0.3	0	29.9	0.05	86	7683	98.55	28.6
2023-01-23 15:05:00	21.2	0	0	0	311	11.32	17.78	29.8	91.4	98.55	-1.1	-0.5	0	29.8	0.05	86	7683	98.56	28.6
2023-01-23 15:10:00	19.8	0	0	0	296	15.95	23.33	29.7	91.6	98.55	-0.7	-0.5	0	29.7	0.05	86	7686	98.55	28.5
2023-01-23 15:15:00	36.6	0	0	0	298	15.05	21.54	29.7	90.6	98.56	-1.2	-0.8	0	29.8	0.05	86	7684	98.56	28.5
2023-01-23 15:20:00	84.2	0	0	0	294	11.59	15.93	29.7	91.4	98.57	-0.8	-0.5	0	29.8	0.05	86	7683	98.58	28.5
2023-01-23 15:25:00	156.2	0	0	0	291	13.56	19.13	30.1	90.3	98.57	-1	-0.7	0	30.3	0.05	86	7683	98.58	28.6
2023-01-23 15:30:00	120.6	0	0	0	294	12.12	17.05	30.4	89.8	98.59	-0.8	-0.3	0	30.7	0.06	85	7681	98.6	28.7
2023-01-23 15:35:00	93.8	0	0	0	296	12.06	15.21	30.5	90	98.6	-0.9	-0.7	0	30.7	0.06	86	7683	98.61	28.8
2023-01-23 15:40:00	66.6	0	0	0	295	13.02	21.14	30.4	89.8	98.62	-1.1	-0.4	0	30.6	0.06	86	7683	98.62	28.9
2023-01-23 15:45:00	41	0	0	0	299	11.41	17.31	30.4	89.5	98.63	-0.6	-0.5	0	30.5	0.06	85	7681	98.63	28.9
2023-01-23 15:50:00	37.6	0	0	0	287	10.29	16.49	30.3	90.1	98.65	-0.8	-0.4	0	30.4	0.06	86	7683	98.65	28.8
2023-01-23 15:55:00	23.4	0	0	0	285	12.17	16.49	30.2	91	98.65	-0.8	-0.5	0	30.2	0.05	86	7684	98.66	28.8
2023-01-23 16:00:00	21.2	0	0	0	284	9.86	13.33	30.1	90.5	98.66	-0.8	-0.6	0	30.1	0.05	85	7681	98.67	28.8
2023-01-23 16:05:00	25.2	0	0	0	285	10.67	17.16	30.1	90.9	98.67	-0.8	-0.4	0	30.1	0.05	85	7681	98.67	28.8
2023-01-23 16:10:00	20.2	0	0	0	283	11.12	18.92	30	90.9	98.67	-0.7	-0.6	0	30.1	0.05	85	7682	98.67	28.8
2023-01-23 16:15:00	17.6	0	0	0	279	10.63	15.61	30	90.6	98.68	-0.9	-0.5	0	30	0.05	86	7683	98.68	28.7
2023-01-23 16:20:00	19.4	0	0	0	279	10.85	17.16	30	90.9	98.69	-0.8	-0.4	0	30	0.05	85	7682	98.69	28.7
2023-01-23 16:25:00	16.8	0	0	0	282	11.63	14.83	29.9	91.3	98.69	-0.8	-0.4	0	29.9	0.05	86	7683	98.69	28.7
2023-01-23 16:30:00	13.6	0	0	0	279	8.48	12.35	29.9	91.8	98.7	-0.8	-0.7	0	29.9	0.05	85	7682	98.71	28.7
2023-01-23 16:35:00	10.2	0	0	0	271	9.1	13.82	29.8	92.5	98.71	-0.8	-0.7	0	29.8	0.04	85	7681	98.71	28.7
2023-01-23 16:40:00	7.6	0	0	0	270	9.4	14.88	29.8	92.9	98.72	-0.9	-0.5	0	29.8	0.04	85	7681	98.72	28.7
2023-01-23 16:45:00	5	0	0	0	266	9.89	14.79	29.8	93	98.73	-0.6	-0.5	0	29.8	0.04	86	7684	98.73	28.7
2023-01-23 16:50:00	2.8	0	0	0	265	9.48	15.57	29.7	92.6	98.73	-0.8	-0.5	0	29.8	0.04	85	7681	98.73	28.6
2023-01-23 16:55:00	1.2	0	0	0	271	9.98	14.83	29.7	93.1	98.73	-1	-0.6	0	29.7	0.04	85	7682	98.73	28.6
2023-01-23 17:00:00	1	0	0	0	265	8.08	11.32	29.7	93.2	98.73	-0.9	-0.5	0	29.7	0.04	85	7682	98.74	28.5
2023-01-23 17:05:00	0	0	0	0	262	8.16	11.81	29.6	93.5	98.74	-1	-0.6	0	29.6	0.04	85	7681	98.74	28.5
2023-01-23 17:10:00	0	0	0	0	265	9.15	14.16	29.6	93.7	98.74	-0.8	-0.7	0	29.6	0.03	85	7681	98.75	28.5
2023-01-23 17:15:00	0	0	0	0	263	8.52	12.91	29.5	92.8	98.74	-0.9	-0.4	0	29.5	0.04	85	7681	98.75	28.4
2023-01-23 17:20:00	0	0	0	0	266	8.21	12.1	29.5	93.2	98.75	-0.9	-0.5	0	29.4	0.04	85	7681	98.75	28.4
2023-01-23 17:25:00	0	0	0	0	268	9.28	13.4	29.3	93	98.76	-0.8	-0.3	0	29.3	0.04	86	7683	98.76	28.3
2023-01-23 17:30:00	0	0	0	0	265	8.75	14.12	29.4	92.7	98.77	-0.7	-0.5	0	29.4	0.04	85	7681	98.77	28.3
2023-01-23 17:35:00	0	0	0	0	265	9.84	13.56	29.3	93.1	98.77	-0.8	-0.6	0	29.3	0.04	85	7680	98.77	28.2
2023-01-23 17:40:00	0	0	0	0	271	9.71	16.71	29.2	93.4	98.77	-1.1	-0.5	0	29.2	0.04	85	7680	98.77	28.2
2023-01-23 17:45:00	0	0	0	0	268	8.5	13.73	29.2	93.6	98.78	-0.8	-0.7	0	29.2	0.04	85	7681	98.78	28.1
2023-01-23 17:50:00	0	0	0	0	267	8.05	10.98	29.2	93.6	98.79	-0.8	-0.5	0	29.2	0.04	85	7681	98.79	28.1
2023-01-23 17:55:00	0	0	0	0	264	7.27	10.8	29.1	93.8	98.79	-0.9	-0.5	0	29.1	0.03	85	7681	98.79	28.1
2023-01-23 18:00:00	0	0	0	0	258	8.05	11.43	29.1	93.6	98.79	-0.8	-0.5	0	29.1	0.03	85	7681	98.8	28.1
2023-01-23 18:05:00	0	0	0	0	253	7.7	10.76	29.2	93.4	98.8	-0.7	-0.5	0	29.2	0.04	85	7681	98.8	28.1
2023-01-23 18:10:00	0	0	0	0	257	8.52	13.78	29.2	93.4	98.8	-0.9	-0.5	0	29.2	0.04	85	7682	98.8	28.1

z6-17454
Records: 8928

Timestamps	Port1															Port7		Port8	
	ATMOS 41 All-in-one Weather Station															Battery		Barometer	
	W/m² Solar Radiation	in Precipitation	Lightning Activity	miles Lightning Distance	° Wind Direction	mph Wind Speed	mph Gust Speed	°F Air Temp.	% Relative Humidity	kPa Atmospheric Pressure	° X-axis Level	° Y-axis Level	in/h Max Precip Rate	°F RH Sensor Temp	kPa VPD	% Battery Percent	mV Battery Voltage	kPa Reference Pressure	°F Logger Temp.
2023-01-23 18:15:00	0	0	0	0	253	7.56	11.01	29.3	93.1	98.79	-0.9	-0.4	0	29.3	0.04	85	7681	98.8	28.1
2023-01-23 18:20:00	0	0	0	0	259	7.09	12.35	29.3	93.1	98.8	-0.8	-0.6	0	29.3	0.04	85	7679	98.8	28.1
2023-01-23 18:25:00	0	0	0	0	258	7	11.41	29.3	93.4	98.8	-0.8	-0.5	0	29.3	0.04	85	7682	98.8	28.2
2023-01-23 18:30:00	0	0	0	0	265	7.31	9.73	29.4	93.5	98.8	-0.7	-0.9	0	29.4	0.04	85	7680	98.8	28.2
2023-01-23 18:35:00	0	0	0	0	265	7.47	9.48	29.4	92.7	98.81	-0.8	-0.6	0	29.4	0.04	85	7680	98.81	28.2
2023-01-23 18:40:00	0	0	0	0	269	6.44	9.82	29.4	93.5	98.81	-0.8	-0.5	0	29.4	0.04	85	7678	98.81	28.2
2023-01-23 18:45:00	0	0	0	0	265	5.82	8.23	29.4	93.7	98.82	-0.9	-0.5	0	29.4	0.03	85	7680	98.82	28.2
2023-01-23 18:50:00	0	0	0	0	254	6.6	8.16	29.5	93.2	98.82	-0.8	-0.4	0	29.4	0.04	85	7678	98.82	28.2
2023-01-23 18:55:00	0	0	0	0	253	6.89	9.78	29.5	93.8	98.82	-0.7	-0.5	0	29.5	0.03	85	7680	98.82	28.3
2023-01-23 19:00:00	0	0	0	0	248	5.88	8.34	29.6	93.6	98.82	-0.7	-0.6	0	29.6	0.04	85	7679	98.83	28.3
2023-01-23 19:05:00	0	0	0	0	247	7.9	13.82	29.5	93.5	98.82	-0.9	-0.6	0	29.5	0.04	85	7680	98.82	28.3
2023-01-23 19:10:00	0	0	0	0	246	8.61	12.39	29.6	93.9	98.82	-0.7	-0.3	0	29.6	0.03	85	7679	98.82	28.4
2023-01-23 19:15:00	0	0	0	0	253	8.39	12.8	29.7	93.6	98.82	-0.9	-0.5	0	29.7	0.04	85	7680	98.82	28.4
2023-01-23 19:20:00	0	0	0	0	249	8.61	13	29.7	93.4	98.82	-0.7	-0.7	0	29.7	0.04	85	7678	98.82	28.5
2023-01-23 19:25:00	0	0	0	0	249	9.04	13.67	29.9	93	98.82	-0.7	-0.5	0	29.9	0.04	85	7678	98.82	28.5
2023-01-23 19:30:00	0	0	0	0	248	8.97	14.97	29.9	92.5	98.82	-0.8	-0.1	0	29.9	0.04	85	7679	98.82	28.6
2023-01-23 19:35:00	0	0	0	0	253	8.1	14.56	30	92.2	98.82	-0.7	-0.5	0	30	0.04	85	7679	98.82	28.6
2023-01-23 19:40:00	0	0	0	0	248	8.81	13.09	30.1	92.4	98.82	-0.6	-0.4	0	30.1	0.04	85	7678	98.82	28.7
2023-01-23 19:45:00	0	0	0	0	249	9.64	15.95	30.1	92.3	98.82	-0.8	-0.3	0	30.1	0.04	85	7678	98.82	28.7
2023-01-23 19:50:00	0	0	0	0	249	8.7	11.68	30.2	92.5	98.82	-0.8	-0.5	0	30.2	0.04	85	7679	98.83	28.8
2023-01-23 19:55:00	0	0	0	0	250	8.61	14.07	30.3	92.9	98.83	-0.8	-0.4	0	30.3	0.04	85	7679	98.83	28.9
2023-01-23 20:00:00	0	0	0	0	251	8.46	11.97	30.3	92.3	98.83	-0.8	-0.6	0	30.2	0.04	85	7678	98.83	28.9
2023-01-23 20:05:00	0	0	0	0	249	8.68	12.77	30.3	92.4	98.82	-0.9	-0.5	0	30.4	0.04	85	7678	98.82	29
2023-01-23 20:10:00	0	0	0	0	247	8.16	11.14	30.4	92.5	98.82	-0.8	-0.6	0	30.4	0.04	85	7679	98.82	29
2023-01-23 20:15:00	0	0	0	0	252	8.41	11.54	30.5	92.4	98.82	-0.8	-0.4	0	30.5	0.04	85	7679	98.82	29
2023-01-23 20:20:00	0	0	0	0	246	9.22	14.2	30.5	92.1	98.82	-0.9	-0.6	0	30.6	0.05	85	7679	98.82	29.1
2023-01-23 20:25:00	0	0	0	0	247	9.44	14.25	30.6	91.8	98.82	-0.8	-0.5	0	30.6	0.05	85	7678	98.82	29.2
2023-01-23 20:30:00	0	0	0	0	249	9.93	15.39	30.7	91.4	98.82	-0.9	-0.5	0	30.7	0.05	85	7679	98.82	29.2
2023-01-23 20:35:00	0	0	0	0	247	9.28	13.8	30.8	91.1	98.83	-0.7	-0.5	0	30.8	0.05	85	7677	98.82	29.3
2023-01-23 20:40:00	0	0	0	0	247	10	16.11	30.8	90.9	98.83	-0.9	-0.5	0	30.8	0.05	85	7681	98.82	29.3
2023-01-23 20:45:00	0	0	0	0	256	8.95	12.71	30.9	91	98.83	-0.5	-0.5	0	30.9	0.05	85	7682	98.83	29.4
2023-01-23 20:50:00	0	0	0	0	247	9.22	22.53	30.9	91.3	98.83	-0.8	-0.4	0	30.9	0.05	85	7678	98.82	29.4
2023-01-23 20:55:00	0	0	0	0	247	9.57	14.85	31.1	91.1	98.83	-0.6	-0.5	0	31.1	0.05	85	7679	98.83	29.5
2023-01-23 21:00:00	0	0	0	0	250	8.05	11.99	31	91.2	98.83	-0.8	-0.5	0	31.1	0.05	85	7678	98.83	29.6
2023-01-23 21:05:00	0	0	0	0	252	7.63	10.27	31.1	91.8	98.83	-0.8	-0.4	0	31.1	0.05	85	7678	98.83	29.6
2023-01-23 21:10:00	0	0	0	0	247	8.32	11.79	31.1	91.5	98.83	-0.7	-0.4	0	31.1	0.05	85	7678	98.83	29.6
2023-01-23 21:15:00	0	0	0	0	255	8.93	16.46	31.1	91.5	98.83	-0.7	-0.5	0	31.2	0.05	85	7679	98.83	29.7
2023-01-23 21:20:00	0	0	0	0	250	9.51	13.69	31.2	91.7	98.84	-0.7	-0.7	0	31.2	0.05	85	7681	98.83	29.8
2023-01-23 21:25:00	0	0	0	0	252	8.46	12.37	31.2	91.7	98.84	-0.8	-0.6	0	31.2	0.05	85	7678	98.83	29.8
2023-01-23 21:30:00	0	0	0	0	249	7.83	12.64	31.3	92.2	98.84	-0.8	-0.5	0	31.4	0.05	85	7681	98.83	29.8
2023-01-23 21:35:00	0	0	0	0	251	7.02	10.65	31.4	92.3	98.83	-0.9	-0.4	0	31.4	0.05	85	7679	98.83	29.9
2023-01-23 21:40:00	0	0	0	0	255	8.21	12.71	31.3	92.5	98.83	-0.7	-0.5	0	31.3	0.04	85	7678	98.83	29.9
2023-01-23 21:45:00	0	0	0	0	252	9.19	14.27	31.3	91.9	98.83	-0.7	-0.7	0	31.4	0.05	85	7679	98.83	29.9
2023-01-23 21:50:00	0	0	0	0	250	8.16	14.67	31.3	92.2	98.83	-0.6	-0.6	0	31.4	0.05	85	7679	98.83	30
2023-01-23 21:55:00	0	0	0	0	259	10.09	16.11	31.4	90.8	98.84	-0.6	-0.5	0	31.4	0.05	85	7678	98.84	30
2023-01-23 22:00:00	0	0	0	0	253	7.99	13.15	31.5	91.1	98.85	-0.9	-0.6	0	31.5	0.05	85	7678	98.85	30.1
2023-01-23 22:05:00	0	0	0	0	262	6.2	10.54	31.5	91.7	98.85	-0.9	-0.4	0	31.5	0.05	85	7677	98.84	30.1
2023-01-23 22:10:00	0	0	0	0	262	7.94	11.52	31.4	91.8	98.84	-0.8	-0.6	0	31.4	0.05	85	7679	98.83	30.1
2023-01-23 22:15:00	0	0	0	0	262	7.81	10.8	31.5	91	98.84	-0.8	-0.6	0	31.5	0.05	85	7680	98.83	30.1
2023-01-23 22:20:00	0	0	0	0	259	8.7	13.24	31.5	90.4	98.83	-0.7	-0.6	0	31.5	0.06	85	7680	98.83	30.2
2023-01-23 22:25:00	0	0	0	0	264	9.44	16.17	31.6	91	98.82	-0.6	-0.5	0	31.6	0.05	85	7679	98.82	30.2
2023-01-23 22:30:00	0	0	0	0	261	8.84	13.98	31.6	90	98.82	-0.6	-0.4	0	31.6	0.06	85	7678	98.82	30.2
2023-01-23 22:35:00	0	0	0	0	261	10.18	14.16	31.7	90.1	98.82	-0.8	-0.5	0	31.7	0.06	85	7679	98.82	30.3
2023-01-23 22:40:00	0	0	0	0	258	9.51	14.72	31.7	89.3	98.82	-0.8	-0.5	0	31.7	0.06	85	7680	98.82	30.3
2023-01-23 22:45:00	0	0	0	0	258	9.4	13.47	31.8	89	98.82	-0.8	-0.7	0	31.8	0.07	85	7680	98.82	30.4
2023-01-23 22:50:00	0	0	0	0	260	9.75	14.52	31.8	89.2	98.83	-0.8	-0.6	0	31.9	0.07	85	7678	98.83	30.5
2023-01-23 22:55:00	0	0	0	0	258	10.87	15.93	31.8	89	98.84	-0.6	-0.4	0	31.8	0.07	85	7680	98.83	30.5
2023-01-23 23:00:00	0	0	0	0	259	8.39	12.62	31.9	88.9	98.84	-0.7	-0.5	0	31.9	0.07	85	7678	98.83	30.5
2023-01-23 23:05:00	0	0	0	0	252	11.3	17.92	31.9	88.2	98.84	-0.6	-0.5	0	31.9	0.07	85	7677	98.83	30.6
2023-01-23 23:10:00	0	0	0	0	247	12.57	20.71	32	88.1	98.83	-0.8	-0.6	0	32	0.07	85	7680	98.83	30.6
2023-01-23 23:15:00	0	0	0	0	248	12.86	24.34	32.1	87.5	98.82	-0.8	-0.5	0	32.2	0.08	85	7678	98.83	30.7
2023-01-23 23:20:00	0	0	0	0	251	11.27	15.5	32.2	87.4	98.83	-0.7	-1	0	32.2	0.08	85	7680	98.82	30.8
2023-01-23 23:25:00	0	0	0	0	251	9.6	14.5	32.1	86.9	98.83	-0.7	-0.6	0	32.1	0.08	85	7680	98.82	30.8
2023-01-23 23:30:00	0	0	0	0	254	10.27	15.28	32.1	87	98.83	-0.8	-0.5	0	32.1	0.08	85	7677	98.83	30.8
2023-01-23 23:35:00	0	0	0	0	253	9.71	18.19	32.1	86.2	98.83	-0.7	-0.5	0	32.1	0.08	85	7678	98.82	30.8
2023-01-23 23:40:00	0	0	0	0	254	11.59	22.24	32.3	86.2	98.81	-0.9	-0.7	0	32.2	0.09	85	7678	98.81	30.8
2023-01-23 23:45:00	0	0	0	0	258	13.06	20.62	32.2	86.1	98.81	-0.6	-0.3	0	32.2	0.09	85	7680	98.81	30.9
2023-01-23 23:50:00	0	0	0	0	264	13.91	27.11	32.2	85.7	98.81	-0.6	-0.9	0	32.2	0.09	85	7678	98.81	30.9
2023-01-23 23:55:00	0	0	0	0	258	15.23	21	32.2	84.5	98.8	-1	-0.1	0	32.2	0.1	85	7678	98.8	30.9

z6-17454
Records: 8928

Timestamps	Port1															Port7		Port8	
	ATMOS 41 All-in-one Weather Station															Battery		Barometer	
	W/m² Solar Radiation	in Precipitation	Lightning Activity	miles Lightning Distance	° Wind Direction	mph Wind Speed	mph Gust Speed	°F Air Temp.	% Relative Humidity	kPa Atmospheric Pressure	° X-axis Level	° Y-axis Level	in/h Max Precip Rate	°F RH Sensor Temp	kPa VPD	% Battery Percent	mV Battery Voltage	kPa Reference Pressure	°F Logger Temp.
2023-01-24 00:00:00	0	0	0	0	256	13.22	21.09	32.3	84.6	98.8	-0.7	-0.5	0	32.3	0.1	85	7679	98.79	31
2023-01-24 00:05:00	0	0	0	0	245	14.32	27.02	32.3	84.2	98.8	-1	-0.6	0	32.3	0.1	82	7656	98.8	31.2
2023-01-24 00:10:00	0	0	0	0	253	12.17	19.44	32.3	84.2	98.8	-0.8	-0.4	0	32.3	0.1	82	7655	98.8	31.4
2023-01-24 00:15:00	0	0	0	0	247	13.51	18.7	32.3	84.2	98.8	-1	-0.3	0	32.3	0.1	81	7648	98.8	31.6
2023-01-24 00:20:00	0	0	0	0	259	13.22	23.13	32.2	84.4	98.81	-0.8	-0.5	0	32.2	0.1	83	7660	98.8	31.5
2023-01-24 00:25:00	0	0	0	0	257	13.2	22.35	32.3	84.2	98.81	-0.9	-0.3	0	32.3	0.1	83	7663	98.81	31.4
2023-01-24 00:30:00	0	0	0	0	261	14.74	26.28	32.3	84.2	98.8	-0.1	-0.5	0	32.3	0.1	83	7664	98.8	31.3
2023-01-24 00:35:00	0	0	0	0	254	15.59	21.43	32.3	84	98.8	-0.3	-0.9	0	32.3	0.1	84	7666	98.79	31.3
2023-01-24 00:40:00	0	0	0	0	256	12.88	22.97	32.3	84	98.8	-0.8	-0.7	0	32.3	0.1	83	7664	98.81	31.3
2023-01-24 00:45:00	0	0	0	0	255	18.19	27.94	32.4	83.9	98.81	-0.5	-0.5	0	32.4	0.1	84	7666	98.8	31.3
2023-01-24 00:50:00	0	0	0	0	255	16.2	24.34	32.3	84.2	98.81	-1.3	-0.8	0	32.3	0.1	84	7668	98.81	31.3
2023-01-24 00:55:00	0	0	0	0	253	15.08	21.23	32.3	84.1	98.82	-0.9	-0.4	0	32.3	0.1	84	7666	98.81	31.3
2023-01-24 01:00:00	0	0	0	0	257	15.17	30.78	32.3	84	98.83	-0.9	-0.6	0	32.3	0.1	84	7666	98.82	31.3
2023-01-24 01:05:00	0	0	0	0	256	16.02	30.42	32.3	84	98.83	-1.9	-0.2	0	32.3	0.1	84	7666	98.82	31.3
2023-01-24 01:10:00	0	0	0	0	254	17.47	32.88	32.4	83.9	98.82	-0.3	-1.2	0	32.3	0.1	84	7666	98.81	31.3
2023-01-24 01:15:00	0	0	0	0	255	22.95	33.64	32.4	83.8	98.82	0.2	-0.3	0	32.4	0.1	84	7669	98.81	31.3
2023-01-24 01:20:00	0	0	0	0	257	20.04	30.91	32.2	83.8	98.83	-0.8	0.1	0	32.2	0.1	84	7667	98.83	31.3
2023-01-24 01:25:00	0	0	0	0	260	17.81	29.33	32.1	83.4	98.84	-0.6	-0.8	0	32.1	0.1	84	7667	98.84	31.2
2023-01-24 01:30:00	0	0	0	0	260	20.15	30.24	32	83.5	98.84	-0.7	0.3	0	32	0.1	84	7669	98.83	31.2
2023-01-24 01:35:00	0	0	0	0	253	15.73	22.48	32	83.3	98.85	-0.8	0.1	0	32	0.1	84	7667	98.84	31.1
2023-01-24 01:40:00	0	0	0	0	252	15.48	24.81	32	83.6	98.85	-0.4	-0.3	0	32	0.1	84	7666	98.84	31.1
2023-01-24 01:45:00	0	0	0	0	243	17.13	37.27	32	83.5	98.85	-0.6	-0.3	0	32	0.1	84	7668	98.85	31
2023-01-24 01:50:00	0	0	0	0	250	18.39	28.79	31.9	83.5	98.85	-0.2	-0.9	0	31.9	0.1	84	7666	98.85	31.1
2023-01-24 01:55:00	0	0	0	0	246	18.95	29.44	31.9	83.8	98.85	-0.6	-0.5	0	31.9	0.1	84	7669	98.84	31.1
2023-01-24 02:00:00	0	0	0	0	248	15.9	23.09	32	83.5	98.86	-0.7	-0.5	0	32	0.1	84	7669	98.85	31.1
2023-01-24 02:05:00	0	0	0	0	245	17.94	25.43	31.9	83.7	98.85	-1	-0.8	0	31.9	0.1	84	7668	98.85	31.1
2023-01-24 02:10:00	0	0	0	0	243	14.27	23.71	32	83.6	98.86	-0.8	-0.5	0	32	0.1	84	7667	98.86	31.1
2023-01-24 02:15:00	0	0	0	0	244	19.82	28.12	32	83.5	98.85	-0.9	-1	0	32	0.1	84	7670	98.85	31
2023-01-24 02:20:00	0	0	0	0	243	19.86	27.45	32	82.2	98.84	-0.9	-0.2	0	32	0.11	84	7666	98.84	31
2023-01-24 02:25:00	0	0	0	0	246	16.55	24.83	31.9	82.2	98.84	-1.2	-0.7	0	31.9	0.11	84	7669	98.84	30.8
2023-01-24 02:30:00	0	0	0	0	245	19.77	34.78	31.8	81.6	98.84	-0.2	-0.4	0	31.8	0.11	84	7671	98.84	30.8
2023-01-24 02:35:00	0	0	0	0	245	19.89	31.23	31.7	81	98.84	-0.7	-1	0	31.7	0.11	84	7666	98.84	30.8
2023-01-24 02:40:00	0	0	0	0	242	19.73	28.39	31.7	81.6	98.84	-1	-0.5	0	31.6	0.11	84	7666	98.84	30.7
2023-01-24 02:45:00	0	0	0	0	247	15.52	21.83	31.7	81.8	98.84	-0.2	-0.8	0	31.7	0.11	84	7669	98.84	30.6
2023-01-24 02:50:00	0	0	0	0	245	15.57	23.76	31.5	82.4	98.85	-0.7	-0.4	0	31.5	0.11	84	7669	98.85	30.5
2023-01-24 02:55:00	0	0	0	0	250	16.8	26.53	31.4	82.9	98.85	-1	-0.6	0	31.4	0.1	84	7666	98.84	30.4
2023-01-24 03:00:00	0	0	0	0	244	18.63	27.2	31.5	83.3	98.85	-0.9	-0.6	0	31.5	0.1	84	7666	98.86	30.4
2023-01-24 03:05:00	0	0	0	0	255	13.8	22.44	31.4	83.9	98.87	-0.6	-0.4	0	31.4	0.1	84	7669	98.87	30.4
2023-01-24 03:10:00	0	0	0	0	251	16.73	24.56	31.2	84	98.87	-0.8	-0.2	0	31.2	0.09	84	7667	98.86	30.2
2023-01-24 03:15:00	0	0	0	0	248	20.76	29.28	31.2	84.2	98.86	0	-0.5	0	31.2	0.09	84	7669	98.87	30.3
2023-01-24 03:20:00	0	0	0	0	250	17.43	27.02	31.3	84.2	98.87	-0.7	-0.5	0	31.3	0.09	84	7667	98.87	30.3
2023-01-24 03:25:00	0	0	0	0	246	17.92	25.66	31.4	83.9	98.87	-1	-1	0	31.4	0.1	84	7670	98.88	30.3
2023-01-24 03:30:00	0	0	0	0	253	14.2	19.22	31.3	84.1	98.88	-1.2	-0.8	0	31.3	0.09	84	7669	98.89	30.4
2023-01-24 03:35:00	0	0	0	0	256	16.87	23.4	31.4	84.2	98.88	-0.8	0	0	31.4	0.09	84	7667	98.88	30.4
2023-01-24 03:40:00	0	0	0	0	248	16.58	27.94	31.5	83.6	98.88	-0.7	-0.5	0	31.5	0.1	84	7669	98.88	30.5
2023-01-24 03:45:00	0	0	0	0	238	16.37	24.72	31.5	83.6	98.88	-1.1	-0.2	0	31.5	0.1	84	7669	98.87	30.5
2023-01-24 03:50:00	0	0	0	0	242	15.26	25.41	31.5	83.7	98.88	-0.5	0.1	0	31.5	0.1	84	7666	98.88	30.6
2023-01-24 03:55:00	0	0	0	0	252	17.52	27.45	31.6	83.4	98.88	-0.6	-0.7	0	31.6	0.1	84	7671	98.89	30.7
2023-01-24 04:00:00	0	0	0	0	255	16.35	27.36	31.6	83	98.9	-0.8	-0.3	0	31.6	0.1	84	7671	98.9	30.7
2023-01-24 04:05:00	0	0	0	0	262	17	25.26	31.7	83.6	98.9	-1.1	-0.8	0	31.7	0.1	84	7667	98.9	30.8
2023-01-24 04:10:00	0	0	0	0	252	15.97	22.59	31.7	83.1	98.92	-0.9	-1	0	31.7	0.1	84	7666	98.91	30.8
2023-01-24 04:15:00	0	0	0	0	254	14.83	21.77	31.8	82.9	98.92	-0.9	-0.4	0	31.8	0.1	84	7666	98.92	30.8
2023-01-24 04:20:00	0	0	0	0	257	15.23	22.24	31.7	83.1	98.93	-0.3	-1	0	31.7	0.1	84	7669	98.92	30.8
2023-01-24 04:25:00	0	0	0	0	260	15.88	25.1	31.7	83.5	98.93	-0.7	-0.3	0	31.7	0.1	84	7668	98.93	30.9
2023-01-24 04:30:00	0	0	0	0	259	14.85	22.86	31.8	83.2	98.94	-0.6	-0.4	0	31.7	0.1	84	7667	98.93	30.9
2023-01-24 04:35:00	0	0	0	0	251	15.17	22.3	31.7	83.1	98.94	-0.9	-0.2	0	31.7	0.1	84	7667	98.94	30.9
2023-01-24 04:40:00	0	0	0	0	256	16.58	24.96	31.7	82.8	98.95	-0.2	-0.6	0	31.7	0.1	84	7669	98.94	30.9
2023-01-24 04:45:00	0	0	0	0	254	18.37	26.96	31.7	82.9	98.95	-0.5	-0.7	0	31.7	0.1	84	7668	98.94	30.9
2023-01-24 04:50:00	0	0	0	0	254	18.63	27.16	31.7	82.9	98.95	-0.6	-0.7	0	31.7	0.1	84	7669	98.95	30.9
2023-01-24 04:55:00	0	0	0	0	253	17.63	25.9	31.7	82.8	98.94	-0.6	-0.6	0	31.7	0.1	84	7668	98.94	30.9
2023-01-24 05:00:00	0	0	0	0	254	19.28	33.89	31.7	82.8	98.95	-0.6	-0.5	0	31.7	0.1	84	7667	98.94	30.9
2023-01-24 05:05:00	0	0	0	0	248	20.36	27.96	31.7	82.8	98.95	-0.3	-0.7	0	31.7	0.1	84	7667	98.95	30.9
2023-01-24 05:10:00	0	0	0	0	253	16.67	25.39	31.6	83	98.97	-0.7	-0.7	0	31.6	0.1	84	7669	98.97	30.9
2023-01-24 05:15:00	0	0	0	0	256	17.98	27.31	31.6	83.2	98.96	-0.6	-0.8	0	31.6	0.1	84	7670	98.95	30.9
2023-01-24 05:20:00	0	0	0	0	256	17.49	24.32	31.6	83	98.96	-0.7	-0.9	0	31.6	0.1	84	7667	98.96	30.9
2023-01-24 05:25:00	0	0	0	0	252	18.95	26.78	31.6	83	98.96	-0.7	0	0	31.6	0.1	84	7669	98.96	30.9
2023-01-24 05:30:00	0	0	0	0	253	20.56	33.53	31.6	82.3	98.97	-1.3	-1.8	0	31.6	0.11	84	7668	98.97	30.9
2023-01-24 05:35:00	0	0	0	0	254	17.54	28.19	31.6	82.4	98.97	-0.9	0	0	31.7	0.11	84	7669	98.97	30.9
2023-01-24 05:40:00	0	0	0	0	255	17.2	27.87	31.6	82.8	98.98	-1.1	-0.3	0	31.6	0.1	84	7668	98.98	30.9

z6-17454
Records: 8928

Timestamps	Port1															Port7		Port8	
	ATMOS 41 All-in-one Weather Station															Battery		Barometer	
	W/m² Solar Radiation	in Precipitation	Lightning Activity	miles Lightning Distance	° Wind Direction	mph Wind Speed	mph Gust Speed	°F Air Temp.	% Relative Humidity	kPa Atmospheric Pressure	° X-axis Level	° Y-axis Level	in/h Max Precip Rate	°F RH Sensor Temp	kPa VPD	% Battery Percent	mV Battery Voltage	kPa Reference Pressure	°F Logger Temp.
2023-01-24 05:45:00	0	0	0	0	255	16.53	24.43	31.6	82.2	98.98	-0.6	-0.1	0	31.6	0.11	84	7669	98.98	30.9
2023-01-24 05:50:00	0	0	0	0	252	19.19	30.38	31.6	82.9	98.99	-0.9	-0.7	0	31.6	0.1	84	7667	98.99	30.9
2023-01-24 05:55:00	0	0	0	0	246	22.19	30.38	31.5	82	98.99	-0.8	-0.4	0	31.5	0.11	84	7671	99	30.9
2023-01-24 06:00:00	0	0	0	0	256	16.53	25.88	31.5	83.2	99.01	-0.9	-0.2	0	31.5	0.1	84	7669	99.01	30.8
2023-01-24 06:05:00	0	0	0	0	260	15.48	24.2	31.5	83.1	99.02	-1.1	-1.1	0	31.5	0.1	84	7668	99.03	30.8
2023-01-24 06:10:00	0	0	0	0	258	16.84	25.03	31.4	83.5	99.03	-0.7	-0.4	0	31.4	0.1	84	7668	99.03	30.8
2023-01-24 06:15:00	0	0	0	0	254	20.8	29.15	31.4	84	99.03	-1.3	-0.7	0	31.4	0.1	84	7669	99.03	30.6
2023-01-24 06:20:00	0	0	0	0	249	18.12	32.77	31.2	84.4	99.04	-0.5	-0.7	0	31.2	0.09	84	7669	99.04	30.6
2023-01-24 06:25:00	0	0	0	0	250	15.52	23.09	31.1	84.7	99.04	-1.2	-0.7	0	31.1	0.09	84	7669	99.05	30.5
2023-01-24 06:30:00	0	0	0	0	255	17.96	32.68	31.1	85.3	99.05	-1.2	-0.4	0	31.1	0.09	84	7669	99.04	30.5
2023-01-24 06:35:00	0	0	0	0	252	15.01	24.67	31.1	84.7	99.06	-0.5	-0.4	0	31.1	0.09	84	7668	99.06	30.5
2023-01-24 06:40:00	0	0	0	0	250	20.11	27.18	31	85	99.05	-1	-0.7	0	31	0.09	84	7669	99.05	30.4
2023-01-24 06:45:00	0	0	0	0	248	17.63	22.86	31.1	84.9	99.07	-0.6	-0.3	0	31.1	0.09	84	7669	99.07	30.4
2023-01-24 06:50:00	0	0	0	0	253	15.3	20.2	31	84.9	99.07	-0.8	-0.6	0	31	0.09	84	7668	99.07	30.4
2023-01-24 06:55:00	0	0	0	0	257	13.69	20.51	31.1	84.9	99.08	-0.8	-0.5	0	31.1	0.09	84	7669	99.09	30.3
2023-01-24 07:00:00	0	0	0	0	248	16.4	23.8	31	85.4	99.09	-1	-0.4	0	31	0.09	84	7669	99.09	30.3
2023-01-24 07:05:00	0	0	0	0	258	16.6	28.23	31	85.2	99.09	-0.8	-0.4	0	31	0.09	84	7667	99.09	30.3
2023-01-24 07:10:00	0	0	0	0	249	16.4	25.7	31	85.2	99.09	-0.6	-0.5	0	31	0.09	84	7668	99.09	30.3
2023-01-24 07:15:00	0	0	0	0	249	18.86	29.44	31.2	84.5	99.09	-0.6	-0.1	0	31.2	0.09	84	7668	99.09	30.4
2023-01-24 07:20:00	0	0	0	0	248	17.43	29.21	31.2	84.6	99.1	-0.5	-0.7	0	31.2	0.09	84	7667	99.1	30.5
2023-01-24 07:25:00	0	0	0	0	248	14.43	21.61	31.2	84.5	99.11	-0.4	-0.6	0	31.2	0.09	84	7667	99.11	30.5
2023-01-24 07:30:00	0	0	0	0	247	16.13	20.78	31.2	84.3	99.11	-0.8	-0.7	0	31.2	0.09	84	7669	99.11	30.5
2023-01-24 07:35:00	0	0	0	0	254	15.26	23.26	31.2	84.6	99.11	-0.6	-0.5	0	31.2	0.09	84	7669	99.12	30.5
2023-01-24 07:40:00	0.4	0	0	0	257	17.87	27.18	31.2	84.5	99.12	-1	-0.8	0	31.2	0.09	84	7669	99.12	30.5
2023-01-24 07:45:00	1.2	0	0	0	254	14.32	22.64	31.2	84.7	99.13	-0.5	-0.7	0	31.2	0.09	84	7668	99.13	30.5
2023-01-24 07:50:00	2.4	0	0	0	249	16.75	25.93	31.2	85	99.13	-0.7	-0.7	0	31.2	0.09	84	7669	99.14	30.4
2023-01-24 07:55:00	4.2	0	0	0	243	17.52	28.97	31.1	86.1	99.14	-0.8	-0.6	0	31.1	0.08	84	7668	99.14	30.2
2023-01-24 08:00:00	4.8	0	0	0	245	15.08	21.61	30.9	87.2	99.15	-0.8	-0.7	0	30.9	0.07	84	7669	99.15	30
2023-01-24 08:05:00	4	0	0	0	247	15.99	24.02	30.7	87.8	99.16	-0.9	-0.3	0	30.7	0.07	84	7668	99.16	29.9
2023-01-24 08:10:00	5.2	0	0	0	251	16.6	30.82	30.7	88.3	99.17	-0.8	-0.3	0	30.7	0.07	84	7669	99.17	29.8
2023-01-24 08:15:00	6.2	0	0	0	252	15.68	24.96	30.6	88.9	99.17	-0.8	-0.7	0	30.6	0.06	84	7670	99.17	29.8
2023-01-24 08:20:00	7.8	0	0	0	257	16.78	25.5	30.6	89.5	99.18	-0.9	-0.4	0	30.6	0.06	84	7667	99.19	29.7
2023-01-24 08:25:00	7.4	0	0	0	256	12.95	19.71	30.6	90.1	99.2	-0.7	-0.7	0	30.6	0.06	84	7666	99.2	29.7
2023-01-24 08:30:00	9.2	0	0	0	261	17.2	26.66	30.5	90.5	99.2	-1.1	-0.4	0	30.5	0.05	84	7669	99.19	29.7
2023-01-24 08:35:00	10.6	0	0	0	257	15.12	23.51	30.6	90.2	99.21	-0.8	-0.4	0	30.6	0.06	84	7667	99.21	29.7
2023-01-24 08:40:00	10.6	0	0	0	256	13.67	20.67	30.6	90.1	99.22	-0.9	-0.4	0	30.6	0.06	84	7670	99.22	29.7
2023-01-24 08:45:00	9.4	0	0	0	252	14.58	24.87	30.6	90.6	99.23	-0.6	-0.8	0	30.6	0.05	84	7667	99.23	29.7
2023-01-24 08:50:00	9.8	0	0	0	260	12.41	19.6	30.7	90.5	99.24	-0.8	-0.7	0	30.7	0.05	84	7666	99.24	29.7
2023-01-24 08:55:00	12.8	0	0	0	259	13.67	19.04	30.7	90.7	99.25	-1.2	-0.6	0	30.7	0.05	84	7666	99.26	29.7
2023-01-24 09:00:00	13.4	0	0	0	262	12.84	23.06	30.8	91	99.26	-0.8	-0.5	0	30.8	0.05	84	7669	99.26	29.8
2023-01-24 09:05:00	19.4	0	0	0	258	11.83	19.06	30.8	91	99.27	-0.6	-0.6	0	30.8	0.05	84	7666	99.28	29.8
2023-01-24 09:10:00	36.2	0	0	0	253	14.27	19.64	30.9	90.7	99.28	-0.9	-0.6	0	31	0.05	84	7666	99.28	29.9
2023-01-24 09:15:00	39.8	0	0	0	254	13.69	25.5	31.1	90.1	99.29	-0.9	-0.6	0	31.2	0.06	84	7667	99.29	30
2023-01-24 09:20:00	36	0	0	0	256	13.49	18.59	31.2	89.7	99.29	-0.8	-0.3	0	31.2	0.06	84	7666	99.29	30.1
2023-01-24 09:25:00	31.2	0	0	0	246	11.97	20.31	31.3	89.3	99.29	-0.9	-0.4	0	31.3	0.06	84	7669	99.29	30.2
2023-01-24 09:30:00	33.8	0	0	0	254	13.09	20.49	31.3	90.2	99.29	-0.7	-0.7	0	31.5	0.06	84	7668	99.29	30.3
2023-01-24 09:35:00	38.2	0	0	0	252	12.82	17.78	31.4	89.3	99.3	-0.8	-0.5	0	31.5	0.06	84	7667	99.3	30.5
2023-01-24 09:40:00	39.2	0	0	0	255	14.23	24.72	31.5	89.1	99.3	-0.8	-0.7	0	31.6	0.07	84	7669	99.3	30.6
2023-01-24 09:45:00	33.2	0	0	0	260	12.15	17.85	31.6	89.5	99.31	-1.1	-0.5	0	31.7	0.06	84	7667	99.31	30.7
2023-01-24 09:50:00	34.8	0	0	0	254	11.74	16.87	31.7	89.1	99.32	-0.9	-0.4	0	31.8	0.07	84	7669	99.32	30.9
2023-01-24 09:55:00	31.4	0	0	0	252	14.61	20.98	31.9	88.6	99.32	-0.5	-0.5	0	31.9	0.07	84	7669	99.32	31
2023-01-24 10:00:00	31.4	0	0	0	255	13.82	24.47	32	87.9	99.32	-0.7	-0.8	0	32	0.07	84	7666	99.32	31.2
2023-01-24 10:05:00	35.8	0	0	0	260	13.82	25.26	32	87.5	99.32	-0.6	-0.9	0	32	0.08	84	7667	99.32	31.3
2023-01-24 10:10:00	42.4	0	0	0	267	13.82	20.24	32	87.7	99.33	-0.7	-0.7	0	32.1	0.07	84	7667	99.32	31.4
2023-01-24 10:15:00	41.4	0	0	0	261	11.81	22.06	32.1	87.7	99.33	-0.9	-0.7	0	32.2	0.08	84	7666	99.33	31.5
2023-01-24 10:20:00	44.2	0	0	0	262	16.6	24.74	32.1	87.3	99.33	-0.7	-0.3	0	32.3	0.08	84	7667	99.33	31.6
2023-01-24 10:25:00	57.6	0	0	0	265	15.37	24.99	32.3	86.7	99.34	-0.8	-0.5	0	32.4	0.08	84	7669	99.34	31.7
2023-01-24 10:30:00	71.2	0	0	0	260	16.22	27.2	32.3	86.6	99.34	-0.8	-0.5	0	32.5	0.08	84	7669	99.34	31.8
2023-01-24 10:35:00	48.2	0	0	0	260	15.03	21.43	32.4	86.9	99.35	-0.3	-0.8	0	32.6	0.08	84	7669	99.36	31.9
2023-01-24 10:40:00	44.2	0	0	0	265	14.99	20.69	32.5	86.5	99.36	-0.4	-0.4	0	32.6	0.08	84	7668	99.36	32
2023-01-24 10:45:00	50.8	0	0	0	269	13.47	18.41	32.5	86.3	99.36	-0.9	-0.6	0	32.6	0.09	84	7672	99.35	32
2023-01-24 10:50:00	61.8	0	0	0	264	13.8	25.43	32.5	85.8	99.35	-1.2	-0.2	0	32.7	0.09	84	7669	99.36	32.1
2023-01-24 10:55:00	63.8	0	0	0	269	12.93	16.4	32.7	85.9	99.36	-1	-0.7	0	32.9	0.09	84	7669	99.36	32.1
2023-01-24 11:00:00	79	0	0	0	267	17.11	25.99	32.8	85.7	99.35	-0.8	-0.4	0	32.9	0.09	84	7671	99.36	32.2
2023-01-24 11:05:00	109.2	0	0	0	264	12.44	21.63	32.8	85.9	99.35	-0.7	-0.5	0	33	0.09	84	7669	99.35	32.3
2023-01-24 11:10:00	97.2	0	0	0	260	14.83	21.09	33	85	99.34	-0.9	-0.3	0	33.2	0.1	84	7671	99.35	32.4
2023-01-24 11:15:00	109	0	0	0	258	13.56	20.31	33	85.3	99.35	-0.5	-0.4	0	33.2	0.09	84	7669	99.35	32.5
2023-01-24 11:20:00	119	0	0	0	263	16.69	25.43	33.1	84.8	99.34	-0.6	-0.6	0	33.3	0.1	84	7672	99.34	32.5
2023-01-24 11:25:00	119.2	0	0	0	259	14.7	22.7	33.2	85.3	99.34	-0.8	-0.3	0	33.4	0.09	84	7673	99.35	32.6

z6-17454
Records: 8928

Timestamps	Port1															Port7		Port8	
	ATMOS 41 All-in-one Weather Station															Battery		Barometer	
	W/m² Solar Radiation	in Precipitation	Lightning Activity	miles Lightning Distance	° Wind Direction	mph Wind Speed	mph Gust Speed	°F Air Temp.	% Relative Humidity	kPa Atmospheric Pressure	° X-axis Level	° Y-axis Level	in/h Max Precip Rate	°F RH Sensor Temp	kPa VPD	% Battery Percent	mV Battery Voltage	kPa Reference Pressure	°F Logger Temp.
2023-01-24 11:30:00	112.6	0	0	0	263	14.45	21.92	33.2	85.3	99.34	-0.4	-0.9	0	33.4	0.09	85	7674	99.35	32.7
2023-01-24 11:35:00	115.6	0	0	0	266	13.53	20.24	33.3	85.6	99.35	-0.7	-0.2	0	33.5	0.09	85	7674	99.35	32.8
2023-01-24 11:40:00	119.4	0	0	0	265	15.46	24.45	33.3	85.3	99.34	-0.6	-0.8	0	33.5	0.09	85	7676	99.35	32.8
2023-01-24 11:45:00	119	0	0	0	265	15.79	22.17	33.3	85.3	99.34	-0.4	-0.4	0	33.6	0.09	85	7677	99.34	32.9
2023-01-24 11:50:00	125	0	0	0	271	13.53	20.87	33.3	85.4	99.35	-0.4	-0.5	0	33.7	0.09	85	7675	99.35	32.9
2023-01-24 11:55:00	140	0	0	0	269	15.66	23.24	33.4	85.1	99.35	-0.6	-0.5	0	33.7	0.1	85	7677	99.35	33
2023-01-24 12:00:00	118.6	0	0	0	266	15.61	26.73	33.5	84.8	99.35	-0.5	-0.7	0	33.7	0.1	85	7680	99.36	33.1
2023-01-24 12:05:00	126.8	0	0	0	265	16.22	24.99	33.5	84.8	99.35	-0.9	-0.6	0	33.7	0.1	85	7679	99.35	33.1
2023-01-24 12:10:00	113.2	0	0	0	267	12.77	21.43	33.4	85.3	99.36	-0.7	-0.5	0	33.7	0.1	85	7680	99.36	33.1
2023-01-24 12:15:00	116.4	0	0	0	268	16.46	22.88	33.5	85	99.36	-1.1	-0.5	0	33.7	0.1	86	7684	99.36	33
2023-01-24 12:20:00	111.8	0	0	0	264	14.63	19.15	33.5	85.1	99.36	-0.7	-0.6	0	33.7	0.1	85	7681	99.36	33
2023-01-24 12:25:00	124.2	0	0	0	265	15.82	27.89	33.5	84.7	99.36	-0.3	-0.7	0	33.7	0.1	85	7681	99.36	33.1
2023-01-24 12:30:00	128.8	0	0	0	266	15.26	21.81	33.4	85.3	99.37	-0.4	-0.8	0	33.7	0.1	86	7684	99.37	33.1
2023-01-24 12:35:00	121.2	0	0	0	270	15.57	23.2	33.4	85	99.37	-0.5	-0.3	0	33.6	0.1	86	7683	99.37	33.1
2023-01-24 12:40:00	117.6	0	0	0	268	15.01	23.02	33.5	85	99.38	-1	-0.5	0	33.7	0.1	85	7682	99.38	33.2
2023-01-24 12:45:00	115.6	0	0	0	265	14.29	19.82	33.5	84.8	99.39	-0.7	-0.5	0	33.7	0.1	86	7686	99.38	33.2
2023-01-24 12:50:00	118.8	0	0	0	268	14.25	19.82	33.5	84.7	99.38	-0.5	-0.9	0	33.8	0.1	86	7684	99.38	33.2
2023-01-24 12:55:00	105.6	0	0	0	265	12.68	21.83	33.5	84.8	99.38	-0.6	-0.6	0	33.7	0.1	86	7685	99.38	33.3
2023-01-24 13:00:00	92	0	0	0	266	14.05	21.23	33.6	84.5	99.38	-1	-0.7	0	33.8	0.1	86	7687	99.38	33.3
2023-01-24 13:05:00	103.6	0	0	0	265	13.69	22.59	33.5	84.6	99.38	-0.9	-0.4	0	33.7	0.1	86	7685	99.39	33.3
2023-01-24 13:10:00	139.2	0	0	0	271	14.63	23.98	33.5	84.2	99.39	-0.8	-0.5	0	33.7	0.1	86	7685	99.4	33.3
2023-01-24 13:15:00	144	0	0	0	269	14.16	21.72	33.6	83.8	99.4	-0.8	-0.1	0	33.9	0.11	86	7689	99.41	33.4
2023-01-24 13:20:00	129	0	0	0	263	14.5	20.27	33.7	83.2	99.41	-0.6	-0.2	0	34	0.11	86	7688	99.41	33.5
2023-01-24 13:25:00	108.8	0	0	0	271	13.31	21.16	33.7	83.6	99.41	-0.9	-0.8	0	33.9	0.11	86	7688	99.41	33.5
2023-01-24 13:30:00	79	0	0	0	267	14.43	22.28	33.8	82.4	99.41	-1.1	-0.7	0	34	0.12	86	7689	99.41	33.5
2023-01-24 13:35:00	66	0	0	0	271	11.81	18.28	33.7	82.5	99.42	-0.7	-0.3	0	33.8	0.11	86	7688	99.42	33.5
2023-01-24 13:40:00	61.2	0	0	0	267	13.82	20.45	33.7	82.7	99.42	-0.7	-0.6	0	33.8	0.11	86	7688	99.42	33.4
2023-01-24 13:45:00	53.2	0	0	0	273	11.95	19.91	33.6	82.5	99.43	-0.8	-0.4	0	33.8	0.11	86	7688	99.43	33.4
2023-01-24 13:50:00	54	0	0	0	272	11.88	17.36	33.6	82.8	99.44	-0.5	-0.6	0	33.8	0.11	86	7688	99.44	33.3
2023-01-24 13:55:00	52.4	0	0	0	273	13.82	22.88	33.5	81.6	99.45	-0.8	-0.4	0	33.7	0.12	86	7687	99.45	33.3
2023-01-24 14:00:00	48.2	0	0	0	273	12.8	22.53	33.6	81.4	99.45	-0.8	-0.7	0	33.7	0.12	86	7688	99.45	33.3
2023-01-24 14:05:00	47.4	0	0	0	267	12.75	18.34	33.5	81.2	99.46	-0.9	-0.4	0	33.6	0.12	86	7688	99.46	33.3
2023-01-24 14:10:00	44.4	0	0	0	266	11.9	21.45	33.6	80.2	99.47	-0.5	-0.6	0	33.6	0.13	86	7688	99.47	33.2
2023-01-24 14:15:00	43	0	0	0	263	13.51	22.73	33.5	80.4	99.48	-0.4	-0.4	0	33.6	0.13	86	7688	99.48	33.2
2023-01-24 14:20:00	37.6	0	0	0	265	12.97	20.15	33.5	80.2	99.48	-1	-0.5	0	33.6	0.13	86	7686	99.48	33.2
2023-01-24 14:25:00	30.2	0	0	0	262	12.77	21.36	33.6	79.9	99.49	-0.6	-0.4	0	33.7	0.13	86	7687	99.49	33.2
2023-01-24 14:30:00	27.8	0	0	0	264	13.38	19.73	33.5	80	99.49	-0.8	-0.6	0	33.6	0.13	86	7688	99.49	33.1
2023-01-24 14:35:00	25.4	0	0	0	266	12.46	17.52	33.5	79.8	99.5	-0.6	-0.6	0	33.5	0.13	86	7685	99.5	33.1
2023-01-24 14:40:00	27.6	0	0	0	265	14.61	24.72	33.5	79.8	99.5	-0.9	-0.3	0	33.5	0.13	86	7687	99.5	33.1
2023-01-24 14:45:00	26.8	0	0	0	275	14.5	21.68	33.5	80.2	99.51	-0.4	-0.3	0	33.5	0.13	86	7685	99.51	33.1
2023-01-24 14:50:00	25.6	0	0	0	269	13.6	21.14	33.5	79.6	99.52	-0.6	-0.4	0	33.5	0.13	86	7688	99.51	33.1
2023-01-24 14:55:00	26	0	0	0	264	13.31	17.81	33.5	79.3	99.52	-0.7	-0.6	0	33.5	0.13	86	7685	99.52	33.1
2023-01-24 15:00:00	24.8	0	0	0	267	14.41	22.39	33.4	79.4	99.52	-0.3	-0.6	0	33.5	0.13	86	7688	99.53	33
2023-01-24 15:05:00	23.8	0	0	0	273	14.23	20.62	33.4	79.4	99.53	-0.6	-0.5	0	33.5	0.13	86	7685	99.53	33
2023-01-24 15:10:00	26.2	0	0	0	269	14.88	23.38	33.4	78.8	99.54	-0.6	-0.8	0	33.4	0.14	86	7686	99.54	33
2023-01-24 15:15:00	21	0	0	0	264	11.95	21.79	33.4	79	99.54	-0.7	-0.6	0	33.4	0.14	86	7685	99.54	33
2023-01-24 15:20:00	17.6	0	0	0	273	11.25	17.65	33.3	79.7	99.56	-0.6	-0.6	0	33.4	0.13	86	7685	99.56	32.9
2023-01-24 15:25:00	20.6	0	0	0	270	9.13	18.16	33.3	80.8	99.57	-0.7	-0.5	0	33.4	0.12	86	7685	99.57	32.8
2023-01-24 15:30:00	20.2	0	0	0	275	11.99	18.75	33.2	80	99.58	-0.8	-0.5	0	33.2	0.13	86	7687	99.57	32.8
2023-01-24 15:35:00	18	0	0	0	273	11.54	18.5	33.2	80.4	99.57	-0.5	-0.7	0	33.3	0.13	86	7685	99.57	32.8
2023-01-24 15:40:00	25.2	0	0	0	276	10.13	13.47	33.2	80.3	99.57	-0.7	-0.6	0	33.2	0.13	86	7685	99.57	32.7
2023-01-24 15:45:00	17	0	0	0	279	11.07	15.99	33.2	80.2	99.58	-0.8	-0.4	0	33.3	0.13	86	7684	99.57	32.7
2023-01-24 15:50:00	12.4	0	0	0	275	10.51	15.23	33.1	79.8	99.58	-0.6	-0.5	0	33.2	0.13	86	7683	99.57	32.7
2023-01-24 15:55:00	11.2	0	0	0	273	9.4	15.01	33.1	80.2	99.59	-0.7	-0.7	0	33.2	0.13	86	7685	99.58	32.6
2023-01-24 16:00:00	12.2	0	0	0	284	11.03	16.93	33.1	79.8	99.58	-0.8	-0.6	0	33.1	0.13	86	7685	99.58	32.6
2023-01-24 16:05:00	11.4	0	0	0	275	10.02	14.72	33	80	99.58	-0.7	-0.5	0	33.1	0.13	86	7684	99.57	32.6
2023-01-24 16:10:00	7	0	0	0	278	10.47	15.3	33.1	79.9	99.59	-0.6	-0.6	0	33.1	0.13	86	7685	99.58	32.6
2023-01-24 16:15:00	4.6	0	0	0	273	9.17	13.22	33.1	79.9	99.6	-0.7	-0.4	0	33.1	0.13	86	7684	99.6	32.5
2023-01-24 16:20:00	3	0	0	0	274	10.49	16.26	33	80.3	99.63	-0.8	-0.6	0	33	0.13	86	7685	99.62	32.5
2023-01-24 16:25:00	2	0	0	0	273	12.28	18.28	33.1	79.9	99.65	-0.6	-0.7	0	33.1	0.13	86	7684	99.65	32.5
2023-01-24 16:30:00	2	0	0	0	272	10.36	15.88	33	80	99.68	-0.9	-0.7	0	33	0.13	86	7685	99.68	32.5
2023-01-24 16:35:00	1.8	0	0	0	279	11.27	14.72	32.9	80.5	99.69	-0.9	-0.4	0	32.9	0.12	86	7683	99.69	32.4
2023-01-24 16:40:00	1	0	0	0	278	10.51	17.72	32.9	80.1	99.7	-0.8	-0.6	0	33	0.13	85	7681	99.7	32.4
2023-01-24 16:45:00	0.2	0	0	0	274	9.48	12.75	32.9	80.4	99.72	-0.7	-0.6	0	32.9	0.12	85	7682	99.71	32.4
2023-01-24 16:50:00	0.6	0	0	0	269	10.92	15.88	32.9	80.6	99.72	-0.7	-0.4	0	32.9	0.12	85	7682	99.71	32.3
2023-01-24 16:55:00	1	0	0	0	269	13.47	21.25	32.9	79.9	99.72	-0.7	-0.5	0	32.9	0.13	86	7685	99.71	32.3
2023-01-24 17:00:00	0.2	0	0	0	273	13.4	20.24	32.9	78.9	99.72	-0.9	-0.8	0	32.9	0.13	86	7683	99.72	32.3
2023-01-24 17:05:00	0	0	0	0	270	11.23	16.15	32.9	78.9	99.74	-0.8	-0.5	0	32.9	0.13	85	7680	99.73	32.3
2023-01-24 17:10:00	0	0	0	0	275	11.54	19.77	32.8	79.5	99.75	-0.8	-0.3	0	32.8	0.13	85	7681	99.74	32.2

z6-17454
Records: 8928

Timestamps	Port1															Port7		Port8	
	ATMOS 41 All-in-one Weather Station															Battery		Barometer	
	W/m² Solar Radiation	in Precipitation	Lightning Activity	miles Lightning Distance	° Wind Direction	mph Wind Speed	mph Gust Speed	°F Air Temp.	% Relative Humidity	kPa Atmospheric Pressure	° X-axis Level	° Y-axis Level	in/h Max Precip Rate	°F RH Sensor Temp	kPa VPD	% Battery Percent	mV Battery Voltage	kPa Reference Pressure	°F Logger Temp.
2023-01-24 17:15:00	0	0	0	0	274	9.78	16.15	32.8	79.7	99.76	-0.8	-0.6	0	32.8	0.13	85	7682	99.75	32.2
2023-01-24 17:20:00	0	0	0	0	273	10.04	18.12	32.6	79.8	99.77	-0.6	-0.5	0	32.6	0.13	85	7681	99.76	32.1
2023-01-24 17:25:00	0	0	0	0	263	11.97	17.49	32.7	79.5	99.78	-0.8	-0.8	0	32.8	0.13	85	7682	99.77	32.1
2023-01-24 17:30:00	0	0	0	0	268	12.3	20.98	32.6	80	99.8	-0.3	-0.7	0	32.6	0.13	86	7683	99.8	32
2023-01-24 17:35:00	0	0	0	0	262	14.67	21.45	32.6	79.7	99.8	-0.8	-0.6	0	32.6	0.13	85	7679	99.8	32
2023-01-24 17:40:00	0	0	0	0	259	11.92	17.85	32.6	79.5	99.81	-0.8	-0.7	0	32.6	0.13	85	7682	99.8	32
2023-01-24 17:45:00	0	0	0	0	262	10.6	20.13	32.7	79.6	99.81	-0.7	-0.7	0	32.7	0.13	85	7680	99.8	32
2023-01-24 17:50:00	0	0	0	0	270	14.63	22.66	32.7	79	99.8	-0.9	-0.4	0	32.7	0.13	85	7681	99.79	32
2023-01-24 17:55:00	0	0	0	0	268	11.36	19.17	32.7	79.5	99.8	-1	-0.7	0	32.7	0.13	85	7679	99.79	32
2023-01-24 18:00:00	0	0	0	0	260	12.66	15.93	32.6	79.4	99.81	-0.8	-0.5	0	32.6	0.13	85	7680	99.81	31.9
2023-01-24 18:05:00	0	0	0	0	268	9.89	16.06	32.6	78.6	99.81	-0.8	-0.6	0	32.6	0.13	85	7682	99.81	31.9
2023-01-24 18:10:00	0	0	0	0	268	10.98	16.55	32.6	79.6	99.82	-0.7	-0.4	0	32.6	0.13	85	7681	99.81	31.9
2023-01-24 18:15:00	0	0	0	0	262	10.83	17.69	32.6	79.3	99.83	-0.7	-0.3	0	32.6	0.13	85	7681	99.82	31.9
2023-01-24 18:20:00	0	0	0	0	266	9.51	15.46	32.5	79.4	99.81	-0.8	-0.7	0	32.5	0.13	85	7681	99.8	31.8
2023-01-24 18:25:00	0	0	0	0	267	8.39	12.66	32.5	80.1	99.8	-0.6	-0.4	0	32.5	0.12	85	7680	99.8	31.8
2023-01-24 18:30:00	0	0	0	0	271	11.61	20.85	32.4	79.1	99.82	-0.9	-0.4	0	32.4	0.13	85	7679	99.81	31.7
2023-01-24 18:35:00	0	0	0	0	273	7.54	15.77	32.4	79.6	99.8	-0.8	-0.5	0	32.4	0.13	85	7681	99.79	31.7
2023-01-24 18:40:00	0	0	0	0	273	8.28	12.12	32.4	79.4	99.79	-0.9	-0.4	0	32.4	0.13	85	7680	99.78	31.7
2023-01-24 18:45:00	0	0	0	0	281	7.87	12.59	32.4	80.3	99.78	-0.8	-0.5	0	32.3	0.12	85	7680	99.77	31.6
2023-01-24 18:50:00	0	0	0	0	292	6.96	12.68	32.3	80	99.78	-0.7	-0.6	0	32.3	0.12	85	7679	99.77	31.5
2023-01-24 18:55:00	0	0	0	0	282	6.17	8.63	32.2	79.9	99.78	-0.8	-0.5	0	32.2	0.12	85	7680	99.78	31.3
2023-01-24 19:00:00	0	0	0	0	273	9.1	12.68	32.1	80.1	99.8	-0.8	-0.5	0	32.2	0.12	85	7680	99.79	31.3
2023-01-24 19:05:00	0	0	0	0	272	9.17	13.06	32.1	80.7	99.81	-0.7	-0.5	0	32.2	0.12	85	7679	99.81	31.2
2023-01-24 19:10:00	0	0	0	0	268	7.4	10.87	32.1	80.3	99.84	-0.7	-0.6	0	32	0.12	85	7679	99.83	31.3
2023-01-24 19:15:00	0	0	0	0	266	7.02	11.01	32.1	81.4	99.84	-0.8	-0.5	0	32.1	0.11	85	7678	99.84	31.2
2023-01-24 19:20:00	0	0	0	0	265	7.36	10.49	32	81.1	99.88	-0.7	-0.4	0	32	0.12	85	7678	99.88	31.2
2023-01-24 19:25:00	0	0	0	0	268	7.16	10.92	32.1	81.2	99.89	-0.7	-0.6	0	32.1	0.12	85	7680	99.88	31.2
2023-01-24 19:30:00	0	0	0	0	271	5.97	9.28	32	81.1	99.88	-0.7	-0.5	0	32	0.12	85	7680	99.87	31.2
2023-01-24 19:35:00	0	0	0	0	278	8.86	13.94	32	81.4	99.87	-0.9	-0.5	0	32	0.11	85	7680	99.87	31.2
2023-01-24 19:40:00	0	0	0	0	276	7.05	10.6	32	80.7	99.87	-0.8	-0.7	0	32	0.12	85	7678	99.86	31.1
2023-01-24 19:45:00	0	0	0	0	272	6.98	10.29	32	81.2	99.87	-0.8	-0.6	0	32	0.12	85	7681	99.86	31
2023-01-24 19:50:00	0	0	0	0	269	7.63	10.92	32	80.9	99.87	-0.7	-0.6	0	32	0.12	85	7679	99.87	31
2023-01-24 19:55:00	0	0	0	0	266	8.34	13.62	32	80.3	99.91	-0.8	-0.5	0	32	0.12	85	7678	99.91	31.1
2023-01-24 20:00:00	0	0	0	0	265	7	10.45	32	80.6	99.92	-0.8	-0.6	0	32	0.12	85	7678	99.91	31.2
2023-01-24 20:05:00	0	0	0	0	266	8.75	12.21	32	80.6	99.91	-0.6	-0.4	0	32	0.12	85	7678	99.91	31.2
2023-01-24 20:10:00	0	0	0	0	261	7.65	10.33	32.1	80	99.91	-0.8	-0.4	0	32.1	0.12	85	7678	99.91	31.2
2023-01-24 20:15:00	0	0	0	0	264	7.74	14.94	32.1	80.1	99.92	-0.7	-0.4	0	32.1	0.12	85	7676	99.91	31.2
2023-01-24 20:20:00	0	0	0	0	263	7.67	10.2	32.1	80.3	99.92	-0.8	-0.5	0	32	0.12	85	7677	99.92	31.2
2023-01-24 20:25:00	0	0	0	0	259	8.08	11.88	32.1	79.8	99.93	-0.8	-0.6	0	32.1	0.12	85	7679	99.93	31.3
2023-01-24 20:30:00	0	0	0	0	264	7.16	11.74	32.1	80.2	99.95	-0.7	-0.6	0	32.1	0.12	85	7675	99.94	31.3
2023-01-24 20:35:00	0	0	0	0	263	7.92	10.85	32.1	80.4	99.95	-0.8	-0.5	0	32.1	0.12	85	7677	99.94	31.3
2023-01-24 20:40:00	0	0	0	0	263	8.34	12.71	32.2	79.9	99.95	-0.7	-0.6	0	32.1	0.12	85	7677	99.94	31.2
2023-01-24 20:45:00	0	0	0	0	266	8.84	13.67	32.1	79.8	99.94	-0.7	-0.7	0	32.1	0.12	85	7678	99.93	31.2
2023-01-24 20:50:00	0	0	0	0	262	10.51	14.16	32.1	80	99.95	-0.6	-0.4	0	32.1	0.12	85	7676	99.95	31.2
2023-01-24 20:55:00	0	0	0	0	266	8.14	13.04	32.1	79.8	99.94	-0.9	-0.6	0	32.1	0.12	85	7675	99.93	31.1
2023-01-24 21:00:00	0	0	0	0	263	8.55	12.66	32	80.3	99.93	-0.8	-0.5	0	32	0.12	85	7677	99.92	31
2023-01-24 21:05:00	0	0	0	0	261	8.7	12.48	31.9	80.4	99.93	-0.8	-0.5	0	31.9	0.12	85	7675	99.92	31
2023-01-24 21:10:00	0	0	0	0	266	7.58	12.48	31.9	80.2	99.93	-0.7	-0.4	0	31.9	0.12	85	7675	99.92	30.8
2023-01-24 21:15:00	0	0	0	0	255	7.85	11.74	31.8	80.5	99.93	-0.7	-0.4	0	31.8	0.12	85	7677	99.92	30.8
2023-01-24 21:20:00	0	0	0	0	251	7.34	14.05	31.8	80.8	99.92	-0.7	-0.4	0	31.8	0.12	85	7676	99.91	30.8
2023-01-24 21:25:00	0	0	0	0	252	7.07	10.42	31.8	80.9	99.93	-0.8	-0.5	0	31.8	0.12	85	7677	99.92	30.8
2023-01-24 21:30:00	0	0	0	0	247	7.67	11.81	31.8	80.8	99.93	-0.7	-0.6	0	31.8	0.12	85	7675	99.92	30.6
2023-01-24 21:35:00	0	0	0	0	249	7.7	11.72	31.7	80	99.93	-0.8	-0.6	0	31.7	0.12	85	7676	99.92	30.4
2023-01-24 21:40:00	0	0	0	0	245	7.52	10.94	31.6	79.7	99.93	-0.7	-0.4	0	31.6	0.12	85	7677	99.92	30.2
2023-01-24 21:45:00	0	0	0	0	248	6.35	11.03	31.4	80.4	99.93	-0.9	-0.5	0	31.4	0.12	85	7678	99.92	30
2023-01-24 21:50:00	0	0	0	0	252	5.95	9.06	31.4	80.6	99.93	-0.7	-0.6	0	31.4	0.12	85	7674	99.92	29.8
2023-01-24 21:55:00	0	0	0	0	266	7.09	12.77	31	81	99.93	-0.6	-0.5	0	31	0.11	85	7676	99.93	29.5
2023-01-24 22:00:00	0	0	0	0	264	6.26	8.41	30.8	80.7	99.94	-0.8	-0.5	0	30.8	0.11	85	7674	99.93	29.4
2023-01-24 22:05:00	0	0	0	0	259	6.87	9.42	30.7	81.1	99.94	-0.7	-0.5	0	30.7	0.11	85	7676	99.93	29.3
2023-01-24 22:10:00	0	0	0	0	265	6.44	8.5	30.7	80.9	99.94	-0.7	-0.5	0	30.7	0.11	85	7675	99.93	29.3
2023-01-24 22:15:00	0	0	0	0	268	6.69	11.36	30.7	81.1	99.93	-0.8	-0.5	0	30.7	0.11	84	7672	99.92	29.3
2023-01-24 22:20:00	0	0	0	0	268	6.69	8.99	30.7	81.2	99.93	-0.8	-0.4	0	30.7	0.11	84	7673	99.92	29.4
2023-01-24 22:25:00	0	0	0	0	269	7.74	13.87	30.7	81.4	99.94	-0.6	-0.4	0	30.7	0.11	85	7675	99.93	29.5
2023-01-24 22:30:00	0	0	0	0	259	5.73	8.39	31	81.9	99.93	-0.7	-0.6	0	31	0.11	85	7675	99.92	29.6
2023-01-24 22:35:00	0	0	0	0	241	6.29	8.79	30.9	82.2	99.93	-0.7	-0.4	0	30.9	0.1	85	7675	99.92	29.6
2023-01-24 22:40:00	0	0	0	0	232	7.58	11.39	31	81.8	99.92	-0.7	-0.6	0	31	0.11	85	7674	99.91	29.6
2023-01-24 22:45:00	0	0	0	0	230	8.81	13.69	31.1	81.3	99.91	-0.8	-0.6	0	31.1	0.11	84	7672	99.9	29.8
2023-01-24 22:50:00	0	0	0	0	221	6.98	11.45	31.1	81.1	99.89	-0.8	-0.5	0	31.1	0.11	85	7675	99.89	29.9
2023-01-24 22:55:00	0	0	0	0	223	6.87	10.85	31.1	81.4	99.9	-0.8	-0.6	0	31.1	0.11	85	7675	99.89	30

z6-17454
Records: 8928

Timestamps	Port1															Port7		Port8	
	ATMOS 41 All-in-one Weather Station															Battery		Barometer	
	W/m² Solar Radiation	in Precipitation	Lightning Activity	miles Lightning Distance	° Wind Direction	mph Wind Speed	mph Gust Speed	°F Air Temp.	% Relative Humidity	kPa Atmospheric Pressure	° X-axis Level	° Y-axis Level	in/h Max Precip Rate	°F RH Sensor Temp	kPa VPD	% Battery Percent	mV Battery Voltage	kPa Reference Pressure	°F Logger Temp.
2023-01-24 23:00:00	0	0	0	0	224	8.19	12.91	31.1	81.4	99.9	-0.8	-0.6	0	31.2	0.11	85	7675	99.89	30
2023-01-24 23:05:00	0	0	0	0	234	8.39	12.88	31.3	80.9	99.9	-0.8	-0.6	0	31.3	0.11	84	7672	99.89	30.1
2023-01-24 23:10:00	0	0	0	0	232	9.26	12.53	31.2	81	99.9	-0.8	-0.6	0	31.2	0.11	84	7672	99.89	30.1
2023-01-24 23:15:00	0	0	0	0	229	6.96	11.41	31.3	81.2	99.9	-0.8	-0.6	0	31.3	0.11	85	7675	99.89	30.1
2023-01-24 23:20:00	0	0	0	0	233	7.67	10.69	31.2	81	99.9	-0.8	-0.6	0	31.2	0.11	85	7675	99.89	30.1
2023-01-24 23:25:00	0	0	0	0	229	7.05	11.79	31.3	81.8	99.9	-0.8	-0.5	0	31.3	0.11	84	7673	99.89	30.2
2023-01-24 23:30:00	0	0	0	0	234	8.5	12.53	31.3	81.2	99.9	-0.8	-0.4	0	31.3	0.11	84	7673	99.89	30.2
2023-01-24 23:35:00	0	0	0	0	231	8.21	11.79	31.3	81.6	99.89	-0.9	-0.5	0	31.3	0.11	85	7675	99.88	30.2
2023-01-24 23:40:00	0	0	0	0	233	8.88	11.36	31.2	81.5	99.9	-0.7	-0.6	0	31.2	0.11	85	7675	99.89	30.2
2023-01-24 23:45:00	0	0	0	0	237	7.83	10.51	31.3	82.6	99.9	-0.8	-0.4	0	31.3	0.1	84	7672	99.9	30.2
2023-01-24 23:50:00	0	0	0	0	238	9.51	13.31	31.2	82.3	99.92	-0.8	-0.6	0	31.2	0.1	84	7672	99.91	30.2
2023-01-24 23:55:00	0	0	0	0	243	8.88	12.55	31.2	82.5	99.92	-0.8	-0.5	0	31.2	0.1	84	7671	99.91	30.2
2023-01-25 00:00:00	0	0	0	0	244	8.01	13.04	31.2	82.7	99.92	-0.8	-0.6	0	31.2	0.1	84	7672	99.91	30.2
2023-01-25 00:05:00	0	0	0	0	243	7.56	12.84	31.2	82.6	99.92	-0.8	-0.4	0	31.2	0.1	82	7653	99.92	30.3
2023-01-25 00:10:00	0	0	0	0	236	9.1	14.52	31.1	83	99.92	-0.8	-0.5	0	31	0.1	81	7648	99.92	30.6
2023-01-25 00:15:00	0	0	0	0	248	6.85	12.75	31.1	83	99.92	-1	-0.5	0	31.1	0.1	80	7639	99.91	30.6
2023-01-25 00:20:00	0	0	0	0	241	7.27	10.83	31	82.7	99.91	-0.7	-0.4	0	31.1	0.1	82	7657	99.91	30.6
2023-01-25 00:25:00	0	0	0	0	242	7.72	11.3	31	81.9	99.91	-0.8	-0.5	0	31	0.11	82	7657	99.91	30.4
2023-01-25 00:30:00	0	0	0	0	234	8.05	11.68	31	82.3	99.91	-0.8	-0.6	0	31	0.1	83	7660	99.91	30.3
2023-01-25 00:35:00	0	0	0	0	235	7.81	11.79	31	82	99.91	-0.8	-0.5	0	31	0.11	82	7656	99.9	30.2
2023-01-25 00:40:00	0	0	0	0	241	8.88	13.71	30.9	82.2	99.91	-0.9	-0.4	0	30.9	0.1	83	7659	99.91	30.1
2023-01-25 00:45:00	0	0	0	0	239	7.14	12.1	30.8	82.3	99.91	-0.8	-0.5	0	30.9	0.1	83	7658	99.91	29.9
2023-01-25 00:50:00	0	0	0	0	231	7.63	11.03	30.6	82	99.9	-0.9	-0.6	0	30.7	0.1	83	7659	99.9	29.7
2023-01-25 00:55:00	0	0	0	0	241	7.27	11.92	30.5	81.7	99.9	-0.8	-0.6	0	30.5	0.11	83	7659	99.89	29.4
2023-01-25 01:00:00	0	0	0	0	248	5.01	7.47	30.2	82.3	99.9	-0.8	-0.5	0	30.2	0.1	83	7659	99.89	29.2
2023-01-25 01:05:00	0	0	0	0	248	3.4	5.66	30.2	82.5	99.89	-0.8	-0.5	0	30.1	0.1	83	7659	99.88	28.9
2023-01-25 01:10:00	0	0	0	0	221	4.54	6.87	29.9	82.1	99.88	-0.8	-0.5	0	29.9	0.1	83	7659	99.88	28.6
2023-01-25 01:15:00	0	0	0	0	213	3.58	4.99	29.7	82.8	99.88	-0.8	-0.4	0	29.7	0.1	83	7660	99.88	28.3
2023-01-25 01:20:00	0	0	0	0	206	3.02	4.52	29.4	83.2	99.87	-0.9	-0.4	0	29.5	0.09	82	7656	99.86	28
2023-01-25 01:25:00	0	0	0	0	203	3.18	4.36	29.3	82.9	99.85	-0.9	-0.4	0	29.3	0.09	83	7659	99.84	27.8
2023-01-25 01:30:00	0	0	0	0	217	3.89	6.33	29.1	82.9	99.85	-0.8	-0.5	0	29.1	0.09	83	7659	99.84	27.6
2023-01-25 01:35:00	0	0	0	0	219	2.73	3.94	29	83	99.84	-0.8	-0.5	0	29	0.09	82	7657	99.84	27.5
2023-01-25 01:40:00	0	0	0	0	203	4.38	5.61	29	83.3	99.85	-0.8	-0.5	0	29	0.09	82	7656	99.84	27.4
2023-01-25 01:45:00	0	0	0	0	209	4.5	6.22	28.9	83.4	99.85	-0.9	-0.5	0	28.9	0.09	83	7659	99.84	27.4
2023-01-25 01:50:00	0	0	0	0	217	4.43	5.57	28.9	83.5	99.85	-0.8	-0.5	0	28.9	0.09	83	7658	99.85	27.3
2023-01-25 01:55:00	0	0	0	0	199	5.46	8.21	29	83.3	99.86	-0.8	-0.5	0	29	0.09	82	7657	99.85	27.4
2023-01-25 02:00:00	0	0	0	0	202	5.68	7.58	29.2	82.5	99.88	-0.9	-0.5	0	29.2	0.1	82	7656	99.87	27.6
2023-01-25 02:05:00	0	0	0	0	200	5.55	7.49	29.2	82.5	99.89	-0.9	-0.5	0	29.2	0.1	83	7658	99.89	27.7
2023-01-25 02:10:00	0	0	0	0	204	6.82	9.08	29.3	82.1	99.89	-1	-0.4	0	29.3	0.1	83	7659	99.89	27.8
2023-01-25 02:15:00	0	0	0	0	208	5.57	9.1	29.4	81.7	99.89	-0.8	-0.5	0	29.5	0.1	82	7657	99.88	27.9
2023-01-25 02:20:00	0	0	0	0	196	4.25	5.59	29.3	82.1	99.89	-0.8	-0.6	0	29.3	0.1	82	7656	99.88	27.8
2023-01-25 02:25:00	0	0	0	0	176	3.74	5.3	29.3	82.8	99.89	-0.9	-0.4	0	29.3	0.09	83	7662	99.88	27.8
2023-01-25 02:30:00	0	0	0	0	170	4.99	6.71	29.3	83.3	99.89	-0.8	-0.4	0	29.3	0.09	82	7657	99.88	27.8
2023-01-25 02:35:00	0	0	0	0	177	6.15	8.48	29.3	83.5	99.89	-0.8	-0.5	0	29.3	0.09	81	7644	99.88	27.9
2023-01-25 02:40:00	0	0	0	0	181	7.38	8.95	29.3	82.2	99.9	-0.9	-0.4	0	29.3	0.1	82	7650	99.89	28.1
2023-01-25 02:45:00	0	0	0	0	181	6.91	8.55	29.4	81.9	99.88	-0.9	-0.4	0	29.4	0.1	82	7651	99.87	28.1
2023-01-25 02:50:00	0	0	0	0	176	6.8	8.86	29.4	81.9	99.88	-0.8	-0.6	0	29.3	0.1	82	7652	99.87	28.1
2023-01-25 02:55:00	0	0	0	0	166	6.96	8.32	29.4	81.9	99.87	-0.8	-0.5	0	29.3	0.1	82	7653	99.86	28
2023-01-25 03:00:00	0	0	0	0	166	6.44	7.63	29.3	82.2	99.86	-0.9	-0.4	0	29.3	0.1	82	7652	99.86	27.9
2023-01-25 03:05:00	0	0	0	0	171	5.95	7.2	29.2	82.5	99.87	-0.9	-0.4	0	29.2	0.1	82	7650	99.86	27.8
2023-01-25 03:10:00	0	0	0	0	174	5.68	7.14	29.2	82.2	99.86	-0.8	-0.6	0	29.2	0.1	82	7651	99.85	27.8
2023-01-25 03:15:00	0	0	0	0	162	6.6	8.21	29.1	82.4	99.84	-0.8	-0.5	0	29.1	0.1	82	7654	99.83	27.7
2023-01-25 03:20:00	0	0	0	0	148	5.03	8.55	29.2	82.7	99.83	-0.9	-0.5	0	29.2	0.09	82	7653	99.82	27.7
2023-01-25 03:25:00	0	0	0	0	150	4.45	5.41	29	83.3	99.82	-0.9	-0.4	0	29	0.09	82	7653	99.81	27.5
2023-01-25 03:30:00	0	0	0	0	147	5.08	6.2	28.9	83.5	99.81	-0.9	-0.5	0	28.9	0.09	82	7652	99.81	27.3
2023-01-25 03:35:00	0	0	0	0	141	5.19	5.95	28.8	83.8	99.81	-0.9	-0.6	0	28.8	0.09	82	7651	99.81	27.2
2023-01-25 03:40:00	0	0	0	0	161	5.06	5.77	28.8	84.4	99.82	-0.9	-0.4	0	28.8	0.08	82	7650	99.82	27.1
2023-01-25 03:45:00	0	0	0	0	170	6.15	7.11	28.6	84.1	99.84	-0.8	-0.5	0	28.7	0.08	82	7651	99.84	27
2023-01-25 03:50:00	0	0	0	0	176	6.91	8.32	28.7	82.4	99.86	-0.9	-0.5	0	28.7	0.09	82	7652	99.85	27.1
2023-01-25 03:55:00	0	0	0	0	181	7.4	8.95	28.8	82.2	99.86	-0.8	-0.5	0	28.8	0.1	82	7652	99.86	27.2
2023-01-25 04:00:00	0	0	0	0	178	7.29	8.95	28.8	82.2	99.86	-0.8	-0.4	0	28.8	0.1	82	7655	99.85	27.3
2023-01-25 04:05:00	0	0	0	0	174	6.53	8.7	28.9	81.8	99.86	-0.8	-0.5	0	28.9	0.1	82	7652	99.86	27.4
2023-01-25 04:10:00	0	0	0	0	172	6.8	8.25	28.8	81.9	99.86	-0.9	-0.5	0	28.8	0.1	82	7653	99.85	27.5
2023-01-25 04:15:00	0	0	0	0	169	5.97	7.87	28.8	82	99.85	-0.8	-0.5	0	28.8	0.1	82	7653	99.85	27.5
2023-01-25 04:20:00	0	0	0	0	166	6.55	8.01	28.8	82.3	99.86	-0.8	-0.4	0	28.8	0.1	82	7652	99.86	27.5
2023-01-25 04:25:00	0	0	0	0	161	7.43	8.99	28.9	82.4	99.86	-0.9	-0.5	0	28.9	0.09	82	7653	99.86	27.6
2023-01-25 04:30:00	0	0	0	0	159	6.93	8.52	28.8	81.9	99.86	-0.8	-0.6	0	28.8	0.1	82	7652	99.86	27.6
2023-01-25 04:35:00	0	0	0	0	155	6.98	8.55	28.9	82.5	99.86	-1	-0.5	0	28.9	0.09	82	7651	99.85	27.6
2023-01-25 04:40:00	0	0	0	0	145	7.09	8.61	28.8	82.5	99.85	-0.8	-0.4	0	28.8	0.09	82	7651	99.84	27.6

z6-17454
Records: 8928

Timestamps	Port1															Port7		Port8	
	ATMOS 41 All-in-one Weather Station															Battery		Barometer	
	W/m² Solar Radiation	in Precipitation	Lightning Activity	miles Lightning Distance	° Wind Direction	mph Wind Speed	mph Gust Speed	°F Air Temp.	% Relative Humidity	kPa Atmospheric Pressure	° X-axis Level	° Y-axis Level	in/h Max Precip Rate	°F RH Sensor Temp	kPa VPD	% Battery Percent	mV Battery Voltage	kPa Reference Pressure	°F Logger Temp.
2023-01-25 04:45:00	0	0	0	0	141	7.52	8.55	28.8	82	99.84	-0.9	-0.5	0	28.8	0.1	82	7652	99.84	27.6
2023-01-25 04:50:00	0	0	0	0	141	8.39	9.8	28.9	83.4	99.84	-0.8	-0.5	0	28.9	0.09	82	7652	99.84	27.6
2023-01-25 04:55:00	0	0	0	0	149	8.79	9.64	28.9	83.2	99.84	-0.8	-0.6	0	28.9	0.09	82	7651	99.84	27.7
2023-01-25 05:00:00	0	0	0	0	154	8.12	9.46	28.8	83.4	99.85	-0.9	-0.5	0	28.9	0.09	82	7653	99.85	27.7
2023-01-25 05:05:00	0	0	0	0	138	8.1	9.44	28.8	83.1	99.84	-0.7	-0.5	0	28.8	0.09	82	7652	99.83	27.7
2023-01-25 05:10:00	0	0	0	0	142	8.37	9.73	28.9	82.2	99.83	-0.8	-0.5	0	28.9	0.1	82	7652	99.83	27.7
2023-01-25 05:15:00	0	0	0	0	141	7.78	9.4	28.8	83.1	99.83	-0.9	-0.4	0	28.8	0.09	82	7652	99.83	27.7
2023-01-25 05:20:00	0	0	0	0	144	7.36	8.66	28.8	83.5	99.82	-0.8	-0.6	0	28.8	0.09	82	7654	99.82	27.7
2023-01-25 05:25:00	0	0	0	0	144	6.51	7.83	28.8	84	99.82	-0.8	-0.4	0	28.8	0.09	82	7653	99.81	27.6
2023-01-25 05:30:00	0	0	0	0	149	6.11	7.47	28.7	83.8	99.81	-0.7	-0.5	0	28.7	0.09	82	7652	99.81	27.6
2023-01-25 05:35:00	0	0	0	0	135	6.42	7.9	28.8	83.6	99.8	-0.9	-0.5	0	28.8	0.09	82	7652	99.8	27.6
2023-01-25 05:40:00	0	0	0	0	138	6.26	7.49	28.6	84.5	99.8	-0.9	-0.3	0	28.7	0.08	82	7652	99.8	27.6
2023-01-25 05:45:00	0	0	0	0	135	6.4	8.12	28.7	84.1	99.79	-0.8	-0.5	0	28.8	0.08	82	7656	99.79	27.6
2023-01-25 05:50:00	0	0	0	0	131	7.05	8.14	28.7	84.1	99.78	-0.8	-0.6	0	28.7	0.08	82	7650	99.78	27.6
2023-01-25 05:55:00	0	0	0	0	126	7.16	8.68	28.7	84.1	99.76	-0.8	-0.7	0	28.7	0.08	82	7650	99.76	27.7
2023-01-25 06:00:00	0	0	0	0	123	7.67	9.42	28.8	84.1	99.76	-0.9	-0.5	0	28.9	0.09	82	7651	99.76	27.8
2023-01-25 06:05:00	0	0	0	0	117	7.09	8.3	28.8	85.3	99.75	-0.8	-0.4	0	28.9	0.08	82	7651	99.75	27.8
2023-01-25 06:10:00	0	0	0	0	106	7.78	9.62	28.9	85.5	99.75	-0.9	-0.4	0	28.9	0.08	82	7650	99.74	27.8
2023-01-25 06:15:00	0	0	0	0	105	9.95	13.35	28.8	85.5	99.72	-0.7	-0.6	0	28.8	0.08	82	7652	99.71	27.8
2023-01-25 06:20:00	0	0	0	0	101	8.39	12.08	28.9	85.4	99.7	-0.8	-0.5	0	28.9	0.08	82	7653	99.69	27.8
2023-01-25 06:25:00	0	0	0	0	95	9.37	12.12	28.9	84.5	99.69	-0.8	-0.6	0	28.9	0.08	82	7651	99.69	27.9
2023-01-25 06:30:00	0	0	0	0	96	10.76	13.67	28.9	84.1	99.68	-0.6	-0.4	0	29	0.09	82	7656	99.67	27.9
2023-01-25 06:35:00	0	0	0	0	94	9.98	13.87	29	84	99.66	-0.8	-0.5	0	29	0.09	82	7653	99.65	28
2023-01-25 06:40:00	0	0	0	0	97	11.36	15.17	29.1	82.8	99.65	-0.8	-0.5	0	29.1	0.09	82	7652	99.64	28
2023-01-25 06:45:00	0	0	0	0	99	11.39	14.25	29.2	82.5	99.65	-0.8	-0.5	0	29.2	0.1	82	7652	99.65	28.1
2023-01-25 06:50:00	0	0	0	0	100	10.51	11.97	29.2	82.2	99.66	-0.8	-0.5	0	29.2	0.1	82	7652	99.66	28.1
2023-01-25 06:55:00	0	0	0	0	101	9.86	12.68	29.3	82.3	99.66	-0.8	-0.5	0	29.3	0.1	82	7651	99.66	28.1
2023-01-25 07:00:00	0	0	0	0	102	9.08	11.48	29.3	82.1	99.66	-0.8	-0.3	0	29.3	0.1	82	7653	99.66	28.1
2023-01-25 07:05:00	0	0	0	0	103	9.64	11.52	29.3	81.7	99.66	-0.8	-0.4	0	29.3	0.1	82	7650	99.65	28.2
2023-01-25 07:10:00	0	0	0	0	102	10.45	14.58	29.3	81.3	99.66	-0.7	-0.5	0	29.4	0.1	82	7650	99.65	28.3
2023-01-25 07:15:00	0	0	0	0	107	10.6	14.03	29.5	80.9	99.66	-0.9	-0.4	0	29.5	0.11	82	7653	99.66	28.4
2023-01-25 07:20:00	0	0	0	0	112	11.79	16.91	29.6	80.6	99.66	-1	-0.4	0	29.6	0.11	82	7653	99.66	28.5
2023-01-25 07:25:00	0	0	0	0	121	13.4	17.96	29.6	80.4	99.66	-0.9	-0.3	0	29.6	0.11	82	7653	99.66	28.5
2023-01-25 07:30:00	1	0	0	0	121	12.5	15.14	29.7	79.7	99.66	-0.8	-0.5	0	29.7	0.11	82	7651	99.66	28.6
2023-01-25 07:35:00	3.2	0	0	0	118	13.18	16.58	29.8	79.1	99.65	-0.9	-0.7	0	29.8	0.12	82	7652	99.66	28.7
2023-01-25 07:40:00	5.6	0	0	0	122	12.75	16.02	29.8	78.6	99.66	-0.6	-0.6	0	29.9	0.12	82	7652	99.67	28.8
2023-01-25 07:45:00	9.8	0	0	0	121	12.33	16.73	30	78.5	99.66	-0.7	-0.5	0	30	0.12	82	7652	99.67	28.9
2023-01-25 07:50:00	10.4	0	0	0	125	13.62	18.63	30.1	77.9	99.66	-0.6	-0.3	0	30.1	0.12	82	7653	99.67	29
2023-01-25 07:55:00	10.2	0	0	0	130	11.9	15.05	30.1	78.5	99.66	-0.8	-0.4	0	30.1	0.12	82	7653	99.66	29.1
2023-01-25 08:00:00	10	0	0	0	127	12.82	16.75	30.2	78.5	99.63	-0.6	-0.7	0	30.2	0.12	82	7653	99.63	29.2
2023-01-25 08:05:00	13.2	0	0	0	122	12.48	16.2	30.2	78.6	99.62	-0.8	-0.4	0	30.2	0.12	82	7651	99.62	29.2
2023-01-25 08:10:00	14.6	0	0	0	126	14.47	17.92	30.2	79.2	99.62	-0.9	-0.4	0	30.2	0.12	82	7652	99.63	29.3
2023-01-25 08:15:00	18.2	0	0	0	124	11.92	16.62	30.3	79.3	99.61	-0.6	-0.3	0	30.3	0.12	82	7655	99.61	29.3
2023-01-25 08:20:00	21.4	0	0	0	118	13.65	17.29	30.5	80.2	99.61	-0.9	-0.8	0	30.5	0.11	82	7651	99.6	29.4
2023-01-25 08:25:00	28.8	0	0	0	115	13.96	17.49	30.4	80.4	99.57	-0.9	-0.4	0	30.4	0.11	82	7653	99.57	29.4
2023-01-25 08:30:00	30.2	0	0	0	116	14.34	19.37	30.5	80.5	99.58	-0.9	-0.6	0	30.5	0.11	82	7654	99.59	29.5
2023-01-25 08:35:00	32.4	0	0	0	137	14.92	19.82	30.5	81.6	99.61	-0.7	-0.5	0	30.5	0.11	82	7651	99.62	29.6
2023-01-25 08:40:00	28.2	0	0	0	155	13.06	16.55	30.5	81.9	99.64	-0.6	-0.7	0	30.6	0.1	82	7652	99.65	29.7
2023-01-25 08:45:00	24.6	0	0	0	152	11.45	15.41	30.6	81.8	99.67	-0.8	-0.5	0	30.6	0.11	82	7653	99.68	29.7
2023-01-25 08:50:00	27.8	0	0	0	154	16.49	25.86	30.5	82	99.69	-0.6	-0.3	0	30.6	0.1	82	7653	99.7	29.7
2023-01-25 08:55:00	27	0	0	0	149	16.4	21.63	30.6	82.6	99.66	-0.4	-0.5	0	30.6	0.1	82	7654	99.65	29.7
2023-01-25 09:00:00	34.4	0	0	0	138	18.12	24.25	30.3	83.4	99.61	-0.4	-0.7	0	30.4	0.09	82	7653	99.62	29.5
2023-01-25 09:05:00	32.8	0	0	0	141	17.4	26.46	30.1	84.8	99.59	-0.7	-0.4	0	30.2	0.09	82	7652	99.61	29.4
2023-01-25 09:10:00	32.6	0	0	0	137	16.62	25.19	29.8	85.8	99.6	-1.3	-0.4	0	29.9	0.08	82	7654	99.61	29.2
2023-01-25 09:15:00	37.4	0	0	0	133	16.11	20.76	29.7	87	99.61	-1	-0.6	0	29.8	0.07	82	7655	99.62	29.1
2023-01-25 09:20:00	31.8	0	0	0	139	16.26	23.47	29.6	88.6	99.62	-0.7	-0.3	0	29.6	0.06	82	7653	99.63	29
2023-01-25 09:25:00	34	0	0	0	131	16.62	22.21	29.5	88.8	99.61	-0.9	-0.4	0	29.5	0.06	82	7653	99.61	28.9
2023-01-25 09:30:00	37.4	0	0	0	115	16.33	22.75	29.2	89.8	99.55	-0.9	-0.3	0	29.4	0.06	82	7656	99.56	28.8
2023-01-25 09:35:00	46.8	0	0	0	118	17.11	20.89	29.3	89.6	99.54	-1.1	-0.3	0	29.3	0.06	82	7654	99.55	28.7
2023-01-25 09:40:00	63.2	0	0	0	114	16.22	19.93	29.2	91	99.54	-0.7	-0.4	0	29.3	0.05	82	7653	99.55	28.7
2023-01-25 09:45:00	70.6	0	0	0	119	17.36	24.9	29.2	91.6	99.52	-0.7	-0.6	0	29.3	0.05	82	7654	99.53	28.7
2023-01-25 09:50:00	71.4	0	0	0	121	19.26	24.34	29.3	91.4	99.47	-0.9	-0.4	0	29.4	0.05	82	7657	99.47	28.8
2023-01-25 09:55:00	73.6	0	0	0	115	18.5	24.38	29.3	91.3	99.42	-0.8	-0.2	0	29.4	0.05	82	7655	99.43	28.8
2023-01-25 10:00:00	62.2	0	0	0	124	18.32	23.73	29.3	92.6	99.42	-0.7	-0.4	0	29.5	0.04	82	7656	99.44	28.8
2023-01-25 10:05:00	46	0	0	0	131	20.8	29.91	29.4	92.6	99.44	-1.1	-0.2	0	29.5	0.04	82	7655	99.47	28.8
2023-01-25 10:10:00	41.8	0	0	0	139	18.88	23.13	29.5	92.5	99.49	-0.7	-0.7	0	29.6	0.04	82	7656	99.5	28.9
2023-01-25 10:15:00	44.4	0	0	0	131	18.88	25.28	29.6	92.9	99.48	-1	-0.3	0	29.6	0.04	82	7656	99.51	28.9
2023-01-25 10:20:00	38.2	0	0	0	137	17.78	26.06	29.6	93.7	99.5	-0.7	-0.5	0	29.7	0.03	82	7655	99.51	28.9
2023-01-25 10:25:00	36.4	0	0	0	129	17.52	22.91	29.7	93.6	99.48	-0.8	-0.5	0	29.7	0.04	82	7655	99.49	29

z6-17454
Records: 8928

Timestamps	Port1															Port7		Port8	
	ATMOS 41 All-in-one Weather Station															Battery		Barometer	
	W/m² Solar Radiation	in Precipitation	Lightning Activity	miles Lightning Distance	° Wind Direction	mph Wind Speed	mph Gust Speed	°F Air Temp.	% Relative Humidity	kPa Atmospheric Pressure	° X-axis Level	° Y-axis Level	in/h Max Precip Rate	°F RH Sensor Temp	kPa VPD	% Battery Percent	mV Battery Voltage	kPa Reference Pressure	°F Logger Temp.
2023-01-25 10:30:00	46.8	0	0	0	122	18.03	24.63	29.7	93.3	99.47	-0.5	-0.4	0	29.8	0.04	82	7656	99.48	29
2023-01-25 10:35:00	47	0	0	0	122	16.87	23.64	29.8	92.9	99.5	-0.6	-0.3	0	29.9	0.04	82	7654	99.51	29
2023-01-25 10:40:00	53	0	0	0	125	15.43	21.3	29.9	92.8	99.52	-1	-0.6	0	30	0.04	82	7656	99.54	29.1
2023-01-25 10:45:00	58.6	0	0	0	126	15.66	19.64	30.1	92.4	99.52	-0.9	-0.3	0	30.2	0.04	82	7655	99.53	29.2
2023-01-25 10:50:00	51.8	0	0	0	117	16.53	23.42	30.1	91.8	99.47	-0.8	-0.3	0	30.2	0.05	82	7656	99.45	29.3
2023-01-25 10:55:00	57.4	0	0	0	110	17.2	22.32	30.1	92.5	99.4	-1.1	-0.5	0	30.3	0.04	82	7657	99.41	29.4
2023-01-25 11:00:00	65.4	0	0	0	116	16.93	23.33	30.1	92.5	99.4	-0.3	-0.6	0	30.3	0.04	82	7657	99.4	29.4
2023-01-25 11:05:00	74.6	0	0	0	115	18.92	23.87	30.2	92.7	99.36	-0.5	-1.1	0	30.3	0.04	83	7658	99.36	29.4
2023-01-25 11:10:00	80.6	0	0	0	115	18.3	23.06	30.2	93.4	99.34	-0.7	-0.4	0	30.3	0.04	83	7659	99.35	29.4
2023-01-25 11:15:00	79.6	0	0	0	114	16.26	19.62	30.1	93.6	99.34	-0.9	-0.4	0	30.3	0.04	83	7659	99.35	29.4
2023-01-25 11:20:00	76.4	0	0	0	117	16.49	20.83	30.2	93.4	99.34	-0.8	-0.8	0	30.3	0.04	83	7658	99.35	29.5
2023-01-25 11:25:00	81.6	0	0	0	117	16.64	21.9	30.1	93.7	99.31	-0.6	-0.7	0	30.3	0.04	83	7659	99.32	29.5
2023-01-25 11:30:00	70	0	0	0	112	17.49	23.47	30.1	93.7	99.28	-0.7	-0.6	0	30.3	0.04	83	7659	99.28	29.4
2023-01-25 11:35:00	78.8	0	0	0	116	19.53	25.48	30	94	99.26	-0.7	0.2	0	30.2	0.03	83	7662	99.27	29.4
2023-01-25 11:40:00	84.6	0	0	0	111	19.95	26.37	30.1	93.9	99.24	-1.3	-0.3	0	30.2	0.03	83	7660	99.24	29.4
2023-01-25 11:45:00	93.2	0	0	0	110	20.42	25.57	30.1	93.6	99.2	-0.7	-0.4	0	30.3	0.04	83	7662	99.2	29.4
2023-01-25 11:50:00	121.6	0	0	0	106	18.9	24.23	30.2	93.4	99.16	-0.8	-0.4	0	30.3	0.04	83	7662	99.16	29.5
2023-01-25 11:55:00	132.8	0	0	0	103	17.72	23.62	30.3	92.9	99.14	-0.9	-0.6	0	30.5	0.04	84	7666	99.14	29.6
2023-01-25 12:00:00	109.2	0	0	0	107	19.1	24.49	30.3	92.8	99.13	-1	-0.2	0	30.6	0.04	83	7664	99.13	29.7
2023-01-25 12:05:00	79.6	0	0	0	109	22.01	31.92	30.4	91.6	99.13	-0.6	-0.4	0	30.5	0.05	83	7664	99.13	29.7
2023-01-25 12:10:00	91	0	0	0	109	19.98	24.47	30.3	91.3	99.08	-0.6	-0.4	0	30.4	0.05	84	7666	99.08	29.7
2023-01-25 12:15:00	95	0	0	0	111	21.9	32.17	30.3	92.2	99.04	-1.2	-0.4	0	30.4	0.04	84	7666	99.04	29.6
2023-01-25 12:20:00	112.6	0	0	0	109	22.48	33.64	30.3	92.3	98.98	-0.9	-0.5	0	30.5	0.04	84	7666	98.97	29.6
2023-01-25 12:25:00	105.8	0	0	0	109	20.94	28.05	30.3	92.9	98.94	-1.1	-0.5	0	30.6	0.04	84	7668	98.95	29.7
2023-01-25 12:30:00	109	0	0	0	107	21.7	26.6	30.3	92.9	98.91	-0.6	-0.6	0	30.5	0.04	84	7670	98.9	29.7
2023-01-25 12:35:00	116	0	0	0	106	22.88	29.82	30.3	92.8	98.85	-1.3	-1	0	30.6	0.04	84	7670	98.85	29.7
2023-01-25 12:40:00	87.8	0	0	0	111	21.05	27.76	30.3	93	98.86	-1.2	-0.1	0	30.5	0.04	84	7670	98.88	29.7
2023-01-25 12:45:00	80.6	0	0	0	113	22.55	31.12	30.2	93.2	98.84	-0.7	-0.5	0	30.4	0.04	84	7669	98.86	29.6
2023-01-25 12:50:00	55	0	0	0	114	21.83	41.41	30.1	93.6	98.87	-0.6	-0.7	0	30.2	0.04	84	7669	98.87	29.6
2023-01-25 12:55:00	42.6	0	0	0	118	24.4	35.23	30	93.1	98.83	-1.6	-0.5	0	30	0.04	84	7668	98.84	29.5
2023-01-25 13:00:00	31	0	0	0	118	23.8	35.59	29.9	92.5	98.86	-0.9	-0.3	0	30	0.04	84	7670	98.89	29.4
2023-01-25 13:05:00	29	0	0	0	113	22.17	28.61	29.9	93.1	98.83	-0.7	-1.3	0	29.9	0.04	84	7667	98.84	29.3
2023-01-25 13:10:00	28.2	0	0	0	111	20.62	27.72	29.8	93.7	98.84	-0.8	-0.3	0	29.8	0.03	84	7669	98.85	29.3
2023-01-25 13:15:00	27	0	0	0	119	21.34	33.17	29.8	94.5	98.8	-1.1	-0.3	0	29.8	0.03	84	7666	98.8	29.2
2023-01-25 13:20:00	31.2	0	0	0	110	21.43	31.85	29.7	94	98.75	-1.1	-0.3	0	29.7	0.03	84	7667	98.75	29.2
2023-01-25 13:25:00	34.4	0	0	0	107	21.21	25.41	29.7	93.8	98.72	-0.8	-0.6	0	29.7	0.03	84	7667	98.71	29.2
2023-01-25 13:30:00	31.4	0.03485	0	0	106	23.8	38.43	29.7	94.2	98.67	-0.7	-0.9	0.924	29.7	0.03	83	7665	98.68	29.1
2023-01-25 13:35:00	26	0.00804	0	0	105	23.76	29.15	29.8	94.5	98.65	-0.1	-0.1	0.482	29.8	0.03	84	7666	98.65	29.1
2023-01-25 13:40:00	26.8	0.01273	0	0	105	24.54	29.95	29.7	95.1	98.64	-0.7	-1.3	0.482	29.8	0.03	83	7665	98.63	29.1
2023-01-25 13:45:00	23.8	0.00871	0	0	102	24.14	36.69	29.7	95.2	98.6	-1.7	-0.2	0.201	29.7	0.03	84	7666	98.59	29
2023-01-25 13:50:00	26.8	0	7	2	104	22.55	27.78	29.7	95.4	98.58	-1	-0.6	0	29.7	0.03	83	7664	98.58	29
2023-01-25 13:55:00	34.6	0	46	1	105	25.64	34.72	29.7	95.5	98.57	-0.8	-0.4	0	29.8	0.03	84	7666	98.55	29
2023-01-25 14:00:00	40.6	0	11	1	106	24.72	32.5	29.8	95.5	98.54	-1.7	0.4	0	29.8	0.02	83	7665	98.52	29
2023-01-25 14:05:00	31	0.04892	0	0	106	24.45	33.46	29.7	95.5	98.51	-1.4	0.4	1.205	29.8	0.03	83	7665	98.51	29
2023-01-25 14:10:00	38.2	0.01206	0	0	106	26.02	32.64	29.8	95.2	98.48	-0.3	-0.5	0.723	29.8	0.03	84	7666	98.48	29
2023-01-25 14:15:00	37.8	0	0	0	113	26.04	33.76	29.9	95.3	98.46	-1.1	-0.4	0	29.9	0.03	83	7662	98.48	29
2023-01-25 14:20:00	33	0	0	0	109	25.28	33.58	29.9	94.5	98.43	-0.7	-0.2	0	29.9	0.03	83	7665	98.42	29.1
2023-01-25 14:25:00	54.4	0	0	0	109	26.96	35.95	30	94	98.37	-0.6	-0.8	0	30.1	0.03	84	7667	98.36	29.2
2023-01-25 14:30:00	71.4	0	0	0	102	28.16	39.8	30.1	94.1	98.33	-0.5	-0.8	0	30.2	0.03	84	7666	98.32	29.2
2023-01-25 14:35:00	63.8	0	0	0	94	22.86	32.19	30.4	94	98.32	-1.7	-0.3	0	30.5	0.03	83	7664	98.31	29.4
2023-01-25 14:40:00	48.2	0	0	0	107	24.67	34.81	30.4	93	98.31	-0.4	-0.4	0	30.4	0.04	84	7667	98.3	29.5
2023-01-25 14:45:00	57.8	0	0	0	102	28.88	41.03	30.5	92.7	98.27	-1.3	-0.7	0	30.6	0.04	84	7666	98.24	29.5
2023-01-25 14:50:00	52.2	0	0	0	109	28.99	39.12	30.4	92.5	98.23	-0.3	-0.4	0	30.5	0.04	83	7665	98.26	29.5
2023-01-25 14:55:00	37.2	0	0	0	108	29.33	36.8	30.4	92.5	98.24	-0.1	-0.4	0	30.5	0.04	84	7666	98.25	29.5
2023-01-25 15:00:00	57.2	0	0	0	113	28.41	36.62	30.4	92.6	98.22	-0.9	-1.1	0	30.5	0.04	84	7666	98.24	29.5
2023-01-25 15:05:00	58.2	0	0	0	110	27.89	38.48	30.5	92.7	98.22	-1.1	-1.2	0	30.6	0.04	84	7668	98.22	29.5
2023-01-25 15:10:00	21	0	0	0	115	25.34	34.43	30.4	92.6	98.18	-0.5	0.2	0	30.5	0.04	83	7664	98.19	29.6
2023-01-25 15:15:00	16.4	0	0	0	113	27.58	42.01	30.3	92.8	98.19	-0.5	-0.6	0	30.3	0.04	83	7663	98.21	29.5
2023-01-25 15:20:00	19	0	0	0	116	26.02	36.19	30.4	92.5	98.2	0	-1.1	0	30.5	0.04	84	7666	98.23	29.6
2023-01-25 15:25:00	26.2	0	0	0	115	23.58	31.16	30.5	92.2	98.2	-1.2	-0.4	0	30.5	0.04	84	7666	98.22	29.6
2023-01-25 15:30:00	22.8	0	0	0	120	26.02	37.65	30.6	92	98.18	-0.4	-1	0	30.6	0.05	83	7664	98.2	29.7
2023-01-25 15:35:00	20	0	0	0	114	25.95	34.16	30.6	92.2	98.16	-1.5	-0.2	0	30.6	0.05	84	7666	98.16	29.7
2023-01-25 15:40:00	16.6	0	0	0	117	24.34	33.08	30.6	92	98.16	-0.5	-0.3	0	30.7	0.05	83	7664	98.18	29.7
2023-01-25 15:45:00	12.4	0	0	0	117	20.42	27.38	30.7	92.6	98.18	-0.9	-0.3	0	30.7	0.04	84	7666	98.19	29.8
2023-01-25 15:50:00	11.6	0	0	0	113	23.51	34.31	30.7	92	98.15	-0.4	0	0	30.7	0.05	84	7666	98.16	29.8
2023-01-25 15:55:00	10.4	0	0	0	111	23.04	29.53	30.7	91.6	98.14	-0.8	-0.2	0	30.7	0.05	83	7664	98.16	29.8
2023-01-25 16:00:00	13.2	0	0	0	108	20.87	29.33	30.9	91.3	98.13	-1	-0.3	0	30.9	0.05	84	7666	98.13	29.9
2023-01-25 16:05:00	14.4	0	0	0	110	20.42	24.72	30.9	91.1	98.12	-0.8	-0.5	0	31	0.05	84	7666	98.11	30
2023-01-25 16:10:00	4.8	0	0	0	107	19.91	25.77	31	90.6	98.1	-0.9	-0.3	0	31.1	0.06	84	7666	98.11	30

z6-17454
Records: 8928

Timestamps	Port1															Port7		Port8	
	ATMOS 41 All-in-one Weather Station															Battery		Barometer	
	W/m² Solar Radiation	in Precipitation	Lightning Activity	miles Lightning Distance	° Wind Direction	mph Wind Speed	mph Gust Speed	°F Air Temp.	% Relative Humidity	kPa Atmospheric Pressure	° X-axis Level	° Y-axis Level	in/h Max Precip Rate	°F RH Sensor Temp	kPa VPD	% Battery Percent	mV Battery Voltage	kPa Reference Pressure	°F Logger Temp.
2023-01-25 16:15:00	5.2	0	0	0	109	20.49	26.62	31.1	90.2	98.07	-0.8	-0.2	0	31.1	0.06	83	7664	98.07	30.1
2023-01-25 16:20:00	4.2	0	0	0	109	21.92	28.9	31.2	90.4	98.05	-0.4	-0.7	0	31.2	0.06	83	7663	98.06	30.1
2023-01-25 16:25:00	6.8	0	0	0	115	18.37	25.43	31.4	90.6	98.06	-0.4	-0.5	0	31.4	0.06	83	7662	98.07	30.2
2023-01-25 16:30:00	8.4	0	0	0	119	16.26	20.78	31.5	90.7	98.07	-0.3	-0.5	0	31.5	0.06	84	7666	98.08	30.4
2023-01-25 16:35:00	3.2	0	0	0	123	16.75	21.32	31.6	90.9	98.05	-1.1	-0.1	0	31.6	0.05	84	7666	98.07	30.6
2023-01-25 16:40:00	3.4	0	0	0	114	19.08	25.03	31.7	90.5	98.03	-0.7	-0.4	0	31.7	0.06	83	7664	98.04	30.7
2023-01-25 16:45:00	3.8	0	0	0	119	17.45	25.86	31.8	90.7	98.02	-0.7	-0.7	0	31.9	0.06	83	7664	98.04	30.9
2023-01-25 16:50:00	4	0	0	0	121	17.6	23.78	32	90.1	98.01	-0.9	-0.5	0	32	0.06	83	7662	98.04	31
2023-01-25 16:55:00	1.2	0	0	0	115	18.16	24.38	32	90.2	98	-0.5	-0.6	0	32	0.06	83	7665	98.01	31.2
2023-01-25 17:00:00	1	0	0	0	119	18.25	25.81	32.1	91.3	97.98	-1.3	-0.1	0	32.1	0.05	83	7664	98	31.2
2023-01-25 17:05:00	0	0	0	0	123	17.09	21.32	32.2	90.9	97.99	-0.8	-0.5	0	32.3	0.06	83	7665	98.02	31.4
2023-01-25 17:10:00	0	0	0	0	124	15.46	20.62	32.3	91.4	97.98	-0.8	-0.3	0	32.3	0.05	83	7664	98	31.5
2023-01-25 17:15:00	0	0	0	0	120	15.84	23.96	32.3	92.1	97.98	-0.9	-0.2	0	32.4	0.05	83	7665	98	31.5
2023-01-25 17:20:00	0	0	0	0	124	13.47	18.45	32.5	91.4	97.99	-1.1	-0.3	0	32.5	0.05	83	7663	98	31.6
2023-01-25 17:25:00	0	0	0	0	125	13.8	19.46	32.6	92	98	-0.7	-0.5	0	32.6	0.05	83	7662	98.01	31.7
2023-01-25 17:30:00	0	0	0	0	125	11.74	15.52	32.5	92.2	98	-0.6	-0.6	0	32.6	0.05	84	7667	98.01	31.7
2023-01-25 17:35:00	0	0	0	0	115	12.12	18.05	32.6	92.7	98	-0.6	-0.6	0	32.6	0.05	83	7662	98	31.7
2023-01-25 17:40:00	0	0	0	0	119	11.95	16.46	32.6	92.7	97.99	-0.6	-0.7	0	32.6	0.05	83	7662	98	31.8
2023-01-25 17:45:00	0	0	0	0	120	11.07	13.51	32.6	92.6	97.99	-0.9	-0.3	0	32.6	0.05	83	7663	97.99	31.8
2023-01-25 17:50:00	0	0	0	0	112	13.18	18.05	32.6	92.5	97.97	-0.2	-0.4	0	32.6	0.05	83	7662	97.97	31.9
2023-01-25 17:55:00	0	0	0	0	113	13.35	16.4	32.8	92.7	97.97	-0.7	-0.3	0	32.8	0.05	83	7663	97.98	31.9
2023-01-25 18:00:00	0	0	0	0	113	12.59	18.28	32.7	92.2	97.96	-0.7	-0.5	0	32.7	0.05	83	7663	97.96	32
2023-01-25 18:05:00	0	0	0	0	112	13.35	16.96	32.8	92.4	97.93	-0.4	-0.4	0	32.8	0.05	83	7664	97.92	32
2023-01-25 18:10:00	0	0	0	0	111	12.86	16.44	32.7	93.2	97.91	-0.8	-0.7	0	32.7	0.04	83	7663	97.91	32
2023-01-25 18:15:00	0	0	0	0	109	11.54	14.23	32.7	93.6	97.9	-0.8	-0.4	0	32.7	0.04	83	7662	97.91	32
2023-01-25 18:20:00	0	0	0	0	106	12.53	16.2	32.8	93.1	97.89	-0.6	-0.3	0	32.8	0.04	83	7663	97.89	32.1
2023-01-25 18:25:00	0	0	0	0	106	12.1	17.25	32.9	93.1	97.88	-0.2	-0.7	0	32.9	0.04	83	7662	97.89	32.1
2023-01-25 18:30:00	0	0	0	0	103	10.89	14.92	32.9	93	97.88	-0.7	-0.6	0	32.9	0.04	83	7663	97.88	32.2
2023-01-25 18:35:00	0	0	0	0	103	11.07	14.81	32.9	93.1	97.88	-0.7	-0.5	0	32.9	0.04	84	7666	97.87	32.2
2023-01-25 18:40:00	0	0	0	0	104	10.6	13.65	32.9	93.1	97.86	-0.9	-0.4	0	32.9	0.04	83	7660	97.86	32.2
2023-01-25 18:45:00	0	0	0	0	99	11.41	14.29	33	93.5	97.84	-0.4	-0.5	0	33	0.04	83	7662	97.83	32.2
2023-01-25 18:50:00	0	0.00603	0	0	102	11.99	16.17	32.9	93.6	97.83	-0.6	-0.5	0.12	32.9	0.04	83	7660	97.82	32.2
2023-01-25 18:55:00	0	0.00335	0	0	103	12.03	16.93	32.9	94.8	97.81	-0.7	-0.5	0.08	32.8	0.03	83	7661	97.81	32.2
2023-01-25 19:00:00	0	0.00067	0	0	103	12.55	15.88	32.8	95.3	97.79	-0.7	-0.5	0.04	32.8	0.03	83	7662	97.79	32.2
2023-01-25 19:05:00	0	0.00134	0	0	102	14.27	18.34	32.8	94.7	97.78	-0.8	-0.4	0.04	32.8	0.03	83	7662	97.77	32.2
2023-01-25 19:10:00	0	0.00067	0	0	106	13.76	18.32	32.9	94.8	97.76	-0.9	-0.5	0.04	32.9	0.03	83	7663	97.76	32.2
2023-01-25 19:15:00	0	0.00134	0	0	105	12.64	17.87	32.9	94.6	97.75	-0.7	-0.6	0.04	32.9	0.03	83	7662	97.75	32.2
2023-01-25 19:20:00	0	0.00268	0	0	105	12.86	16.26	32.9	94.9	97.74	-0.7	-0.5	0.04	32.9	0.03	83	7660	97.73	32.2
2023-01-25 19:25:00	0	0.00268	0	0	107	13.22	16.42	32.9	95	97.72	-0.6	-0.4	0.08	32.9	0.03	83	7663	97.72	32.3
2023-01-25 19:30:00	0	0.00201	0	0	108	14.38	17.34	32.9	95.5	97.71	-0.6	-0.6	0.04	32.9	0.03	83	7661	97.7	32.3
2023-01-25 19:35:00	0	0.00134	0	0	108	16.69	20.58	33	95.4	97.69	-0.6	-0.4	0.04	33	0.03	83	7660	97.69	32.3
2023-01-25 19:40:00	0	0.00268	0	0	110	16.93	21	33	95.7	97.67	-0.4	-0.6	0.04	33	0.03	83	7662	97.67	32.4
2023-01-25 19:45:00	0	0.00402	0	0	108	16.06	20.89	33.1	95.5	97.65	-0.5	-0.2	0.08	33.1	0.03	83	7660	97.65	32.4
2023-01-25 19:50:00	0	0.00268	0	0	109	16.46	21	33.1	95.5	97.63	-0.6	-0.8	0.04	33.2	0.03	83	7663	97.63	32.4
2023-01-25 19:55:00	0	0.00201	0	0	110	16.67	20.67	33.1	95.8	97.61	-0.6	-0.2	0.04	33.1	0.03	83	7662	97.62	32.4
2023-01-25 20:00:00	0	0.00067	0	0	109	16.87	22.68	33.3	96.5	97.61	-0.9	-0.5	0.04	33.3	0.02	83	7663	97.61	32.4
2023-01-25 20:05:00	0	0.00067	0	0	110	15.43	18.7	33.3	95.9	97.6	-0.6	-0.5	0.04	33.4	0.03	83	7662	97.6	32.5
2023-01-25 20:10:00	0	0.00067	0	0	110	13.76	19.69	33.4	95.9	97.61	-0.7	-0.7	0.04	33.4	0.03	83	7661	97.61	32.5
2023-01-25 20:15:00	0	0.00469	0	0	108	12.26	17.18	33.5	95.6	97.61	-0.5	-0.6	0.08	33.5	0.03	83	7661	97.61	32.6
2023-01-25 20:20:00	0	0.00737	0	0	106	8.41	11.9	33.6	96.4	97.62	-0.7	-0.5	0.12	33.6	0.02	83	7659	97.62	32.7
2023-01-25 20:25:00	0	0.00804	0	0	104	5.88	8.28	33.7	96.5	97.64	-0.8	-0.5	0.12	33.6	0.02	83	7661	97.64	32.7
2023-01-25 20:30:00	0	0.01139	0	0	109	5.44	7.02	33.7	96.8	97.65	-0.6	-0.4	0.161	33.6	0.02	83	7663	97.64	32.7
2023-01-25 20:35:00	0	0.01407	0	0	100	2.13	4.05	33.7	96.8	97.66	-0.6	-0.4	0.241	33.7	0.02	83	7660	97.66	32.8
2023-01-25 20:40:00	0	0.01541	0	0	42	1.88	3.18	33.7	96.8	97.65	-0.6	-0.5	0.201	33.7	0.02	83	7663	97.65	32.8
2023-01-25 20:45:00	0	0.00603	0	0	352	1.52	2.64	33.6	96.9	97.65	-0.5	-0.4	0.161	33.6	0.02	83	7662	97.65	32.7
2023-01-25 20:50:00	0	0.00134	0	0	316	1.59	2.68	33.5	97.5	97.68	-0.7	-0.4	0.04	33.5	0.02	83	7660	97.68	32.7
2023-01-25 20:55:00	0	0	0	0	62	2.77	6.4	33.6	97.7	97.67	-0.7	-0.4	0	33.6	0.02	83	7661	97.66	32.6
2023-01-25 21:00:00	0	0	0	0	94	4.97	6.96	33.5	97.5	97.62	-0.7	-0.5	0	33.5	0.02	83	7661	97.62	32.5
2023-01-25 21:05:00	0	0	0	0	80	4.79	6.87	33.2	97.7	97.62	-0.6	-0.4	0	33.2	0.01	83	7662	97.6	32.4
2023-01-25 21:10:00	0	0.00067	0	0	92	7.38	10.16	33	97.4	97.58	-0.7	-0.5	0.04	33	0.02	83	7661	97.58	32.3
2023-01-25 21:15:00	0	0.00871	0	0	106	6.71	8.95	32.9	97.7	97.57	-0.6	-0.4	0.12	33	0.01	83	7662	97.57	32.3
2023-01-25 21:20:00	0	0.00536	0	0	107	5.97	7.49	32.9	97.9	97.56	-0.7	-0.5	0.12	32.9	0.01	83	7660	97.55	32.3
2023-01-25 21:25:00	0	0.00402	0	0	97	7.7	10.09	32.9	97.9	97.54	-0.7	-0.4	0.08	32.9	0.01	83	7662	97.54	32.3
2023-01-25 21:30:00	0	0.00402	0	0	102	8.08	10.78	33	98.2	97.52	-0.6	-0.5	0.08	33	0.01	83	7662	97.51	32.3
2023-01-25 21:35:00	0	0.00335	0	0	100	8.25	11.01	33	98.6	97.5	-0.7	-0.4	0.04	33	0.01	83	7660	97.49	32.3
2023-01-25 21:40:00	0	0.00335	0	0	101	9.13	11.86	33.1	98.6	97.48	-0.6	-0.6	0.04	33.2	0.01	83	7660	97.47	32.3
2023-01-25 21:45:00	0	0.00335	0	0	102	9.86	11.9	33.3	98	97.46	-0.6	-0.5	0.04	33.3	0.01	83	7659	97.45	32.3
2023-01-25 21:50:00	0	0.00268	0	0	102	9.66	12.08	33.1	98.7	97.45	-0.7	-0.5	0.04	33.1	0.01	83	7659	97.45	32.3
2023-01-25 21:55:00	0	0.00268	0	0	104	8.57	11.74	33.2	98.8	97.44	-0.8	-0.6	0.04	33.2	0.01	83	7662	97.44	32.4

z6-17454
Records: 8928

Timestamps	Port1															Port7		Port8	
	ATMOS 41 All-in-one Weather Station															Battery		Barometer	
	W/m² Solar Radiation	in Precipitation	Lightning Activity	miles Lightning Distance	° Wind Direction	mph Wind Speed	mph Gust Speed	°F Air Temp.	% Relative Humidity	kPa Atmospheric Pressure	° X-axis Level	° Y-axis Level	in/h Max Precip Rate	°F RH Sensor Temp	kPa VPD	% Battery Percent	mV Battery Voltage	kPa Reference Pressure	°F Logger Temp.
2023-01-25 22:00:00	0	0.00268	0	0	106	8.3	10.92	33.2	98.3	97.43	-0.7	-0.6	0.04	33.2	0.01	83	7658	97.43	32.4
2023-01-25 22:05:00	0	0.00268	0	0	111	8.01	10.8	33.2	98.3	97.42	-0.6	-0.6	0.04	33.2	0.01	83	7659	97.42	32.4
2023-01-25 22:10:00	0	0.00335	0	0	109	8.55	10.25	33.3	99	97.41	-0.8	-0.5	0.04	33.4	0.01	83	7659	97.41	32.5
2023-01-25 22:15:00	0	0.00201	0	0	110	8.14	10.29	33.4	98.8	97.4	-0.8	-0.5	0.04	33.4	0.01	83	7662	97.4	32.6
2023-01-25 22:20:00	0	0.00268	0	0	111	7.94	9.98	33.4	98.9	97.39	-0.7	-0.4	0.04	33.4	0.01	83	7659	97.39	32.6
2023-01-25 22:25:00	0	0.00201	0	0	111	7.49	9.42	33.4	98.9	97.38	-0.6	-0.6	0.04	33.4	0.01	83	7660	97.38	32.6
2023-01-25 22:30:00	0	0.00201	0	0	112	8.48	10.36	33.4	98.9	97.37	-0.6	-0.5	0.04	33.4	0.01	83	7660	97.37	32.7
2023-01-25 22:35:00	0	0.00201	0	0	115	7.14	10.2	33.5	98.6	97.36	-0.7	-0.5	0.04	33.5	0.01	83	7662	97.36	32.7
2023-01-25 22:40:00	0	0.00134	0	0	120	7.18	8.84	33.4	98.9	97.36	-0.6	-0.6	0.04	33.4	0.01	83	7660	97.35	32.7
2023-01-25 22:45:00	0	0.00201	0	0	120	7.4	9.69	33.6	98.3	97.35	-0.8	-0.5	0.04	33.5	0.01	83	7659	97.35	32.8
2023-01-25 22:50:00	0	0.00134	0	0	116	7.02	10.22	33.6	98.8	97.34	-0.7	-0.5	0.04	33.6	0.01	83	7661	97.34	32.8
2023-01-25 22:55:00	0	0.00201	0	0	115	6.96	8.03	33.6	98.1	97.34	-0.6	-0.5	0.04	33.6	0.01	83	7659	97.34	32.8
2023-01-25 23:00:00	0	0.00134	0	0	109	7.2	8.32	33.7	98.3	97.33	-0.8	-0.4	0.04	33.7	0.01	83	7660	97.33	32.9
2023-01-25 23:05:00	0	0.00201	0	0	111	8.48	9.89	33.7	98.6	97.33	-0.7	-0.5	0.04	33.7	0.01	83	7659	97.32	32.9
2023-01-25 23:10:00	0	0.00201	0	0	111	9.08	12.55	33.8	98.5	97.32	-0.6	-0.5	0.04	33.8	0.01	83	7661	97.31	32.9
2023-01-25 23:15:00	0	0.00201	0	0	115	8.5	10.04	33.8	98.7	97.31	-0.8	-0.5	0.04	33.8	0.01	83	7660	97.31	33
2023-01-25 23:20:00	0	0.00134	0	0	113	8.05	10.18	33.8	99	97.31	-0.7	-0.6	0.04	33.8	0.01	83	7659	97.31	33
2023-01-25 23:25:00	0	0.00201	0	0	114	8.52	10.16	33.8	98.8	97.3	-0.5	-0.5	0.04	33.8	0.01	83	7661	97.3	33.1
2023-01-25 23:30:00	0	0.00134	0	0	110	9.22	11.79	33.9	98.7	97.27	-0.6	-0.4	0.04	33.9	0.01	83	7659	97.26	33.1
2023-01-25 23:35:00	0	0.00201	0	0	112	9.53	12.03	33.9	98.4	97.25	-0.7	-0.5	0.04	33.9	0.01	83	7659	97.25	33.1
2023-01-25 23:40:00	0	0.00134	0	0	114	8.32	10.54	34	98.2	97.24	-0.7	-0.6	0.04	34	0.01	83	7662	97.24	33.2
2023-01-25 23:45:00	0	0.00201	0	0	115	8.9	10.09	34	98.2	97.24	-0.7	-0.5	0.04	34	0.01	83	7660	97.24	33.2
2023-01-25 23:50:00	0	0.00134	0	0	113	8.79	10.02	34.1	98.6	97.23	-0.7	-0.5	0.04	34.1	0.01	83	7662	97.22	33.3
2023-01-25 23:55:00	0	0.00201	0	0	116	8.93	9.91	34.2	98.9	97.22	-0.7	-0.4	0.04	34.2	0.01	83	7661	97.22	33.3
2023-01-26 00:00:00	0	0.00134	0	0	120	7.94	10.27	34.2	98.7	97.23	-0.8	-0.5	0.04	34.2	0.01	83	7661	97.23	33.4
2023-01-26 00:05:00	0	0.00201	0	0	118	7.65	8.95	34.2	98.4	97.22	-0.7	-0.5	0.04	34.1	0.01	80	7640	97.22	33.5
2023-01-26 00:10:00	0	0.00134	0	0	113	6.4	7.45	34.2	99	97.21	-0.6	-0.5	0.04	34.2	0.01	80	7637	97.21	33.8
2023-01-26 00:15:00	0	0.00067	0	0	115	5.66	6.53	34.3	98.6	97.2	-0.7	-0.3	0.04	34.3	0.01	80	7633	97.2	33.9
2023-01-26 00:20:00	0	0.00134	0	0	134	5.79	6.91	34.2	98.6	97.21	-0.7	-0.5	0.04	34.2	0.01	81	7645	97.21	33.9
2023-01-26 00:25:00	0	0.00134	0	0	139	5.59	6.53	34.3	98.5	97.2	-0.6	-0.5	0.04	34.3	0.01	81	7647	97.2	33.7
2023-01-26 00:30:00	0	0.00134	0	0	134	4.59	5.41	34.3	98.2	97.2	-0.7	-0.5	0.04	34.2	0.01	82	7650	97.2	33.6
2023-01-26 00:35:00	0	0.00067	0	0	132	4.7	5.86	34.2	98.6	97.2	-0.6	-0.4	0.04	34.2	0.01	82	7650	97.2	33.5
2023-01-26 00:40:00	0	0.00134	0	0	132	4.79	5.48	34.2	99	97.2	-0.6	-0.5	0.04	34.2	0.01	81	7648	97.2	33.5
2023-01-26 00:45:00	0	0.00067	0	0	132	4.56	5.23	34.2	98.8	97.19	-0.6	-0.5	0.04	34.2	0.01	81	7648	97.19	33.4
2023-01-26 00:50:00	0	0.00067	0	0	135	4.5	5.01	34.2	98.9	97.18	-0.7	-0.4	0.04	34.2	0.01	82	7650	97.18	33.4
2023-01-26 00:55:00	0	0.00134	0	0	128	5.5	6.13	34.3	98.5	97.18	-0.7	-0.5	0.04	34.3	0.01	82	7650	97.17	33.4
2023-01-26 01:00:00	0	0.00067	0	0	134	5.06	5.91	34.3	98.5	97.17	-0.6	-0.5	0.04	34.3	0.01	82	7649	97.16	33.4
2023-01-26 01:05:00	0	0.00067	0	0	137	6.06	6.93	34.3	98.6	97.16	-0.5	-0.6	0.04	34.3	0.01	82	7650	97.16	33.5
2023-01-26 01:10:00	0	0.00134	0	0	150	5.46	6.13	34.3	98.6	97.16	-0.7	-0.5	0.04	34.3	0.01	82	7650	97.16	33.5
2023-01-26 01:15:00	0	0.00067	0	0	149	5.55	6.33	34.3	98.3	97.15	-0.6	-0.5	0.04	34.2	0.01	82	7650	97.15	33.5
2023-01-26 01:20:00	0	0.00067	0	0	163	4.65	6.13	34.2	98.8	97.15	-0.7	-0.5	0.04	34.2	0.01	82	7650	97.14	33.4
2023-01-26 01:25:00	0	0.00067	0	0	171	4.83	6.44	34.2	98.9	97.15	-0.7	-0.5	0.04	34.2	0.01	82	7649	97.15	33.4
2023-01-26 01:30:00	0	0.00067	0	0	180	4.25	5.75	34.3	98.6	97.14	-0.6	-0.5	0.04	34.3	0.01	82	7650	97.13	33.5
2023-01-26 01:35:00	0	0.00067	0	0	186	4.18	5.61	34.3	98.6	97.13	-0.6	-0.5	0.04	34.3	0.01	82	7651	97.13	33.5
2023-01-26 01:40:00	0	0.00067	0	0	179	3.69	5.32	34.2	98.5	97.13	-0.5	-0.5	0.04	34.2	0.01	82	7650	97.13	33.5
2023-01-26 01:45:00	0	0.00067	0	0	173	5.35	6.67	34.1	98.9	97.13	-0.7	-0.6	0.04	34.1	0.01	82	7651	97.13	33.5
2023-01-26 01:50:00	0	0.00067	0	0	175	5.06	6.17	34.3	98.5	97.12	-0.7	-0.4	0.04	34.3	0.01	82	7654	97.12	33.6
2023-01-26 01:55:00	0	0.00067	0	0	181	5.39	6.49	34.4	98.6	97.12	-0.5	-0.4	0.04	34.4	0.01	82	7650	97.12	33.7
2023-01-26 02:00:00	0	0.00067	0	0	183	6.26	7.49	34.7	98.8	97.12	-0.7	-0.6	0.04	34.7	0.01	82	7650	97.11	33.9
2023-01-26 02:05:00	0	0	0	0	177	5.55	8.1	34.9	98.6	97.11	-0.6	-0.6	0	34.9	0.01	82	7650	97.11	34
2023-01-26 02:10:00	0	0.00067	0	0	179	5.99	8.59	35	98	97.12	-0.4	-0.6	0.04	35	0.01	82	7650	97.12	34.1
2023-01-26 02:15:00	0	0.00067	0	0	180	6.26	7.92	35.2	98	97.12	-0.5	-0.5	0.04	35.2	0.01	82	7651	97.12	34.3
2023-01-26 02:20:00	0	0.00067	0	0	185	5.46	7.92	35.4	98	97.13	-0.6	-0.5	0.04	35.4	0.01	82	7650	97.12	34.4
2023-01-26 02:25:00	0	0	0	0	194	5.17	9.08	35.7	98.1	97.13	-0.7	-0.7	0	35.7	0.01	82	7652	97.12	34.7
2023-01-26 02:30:00	0	0	0	0	186	4.68	6.2	35.9	97.6	97.13	-0.7	-0.5	0	35.9	0.02	82	7653	97.12	34.9
2023-01-26 02:35:00	0	0	0	0	175	6.26	11.88	36.1	97.6	97.12	-0.6	-0.5	0	36.1	0.02	82	7651	97.11	35.2
2023-01-26 02:40:00	0	0	0	0	189	8.7	12.77	36.6	97.2	97.11	-0.6	-0.6	0	36.6	0.02	82	7652	97.11	35.7
2023-01-26 02:45:00	0	0	0	0	187	7.05	9.31	37	96.2	97.12	-0.5	-0.5	0	37	0.03	82	7653	97.11	36
2023-01-26 02:50:00	0	0	0	0	198	5.35	8.97	37.2	95.7	97.12	-0.5	-0.4	0	37.2	0.03	82	7651	97.12	36.1
2023-01-26 02:55:00	0	0	0	0	202	4.72	6.85	37.2	95.6	97.13	-0.6	-0.5	0	37.2	0.03	82	7651	97.12	36.1
2023-01-26 03:00:00	0	0	0	0	198	5.68	7.83	37.2	95.3	97.13	-0.4	-0.5	0	37.2	0.04	82	7653	97.12	36.2
2023-01-26 03:05:00	0	0	0	0	214	7.23	11.23	37.2	95.4	97.13	-0.5	-0.5	0	37.3	0.03	82	7653	97.12	36.4
2023-01-26 03:10:00	0	0	0	0	246	9.55	14.7	37.6	94.2	97.14	-0.6	-0.5	0	37.6	0.04	82	7653	97.13	36.7
2023-01-26 03:15:00	0	0	0	0	283	14.97	23.62	37.6	93.8	97.15	-0.6	-0.8	0	37.6	0.05	82	7654	97.14	36.6
2023-01-26 03:20:00	0	0	0	0	281	13.24	20.11	37.3	93	97.16	-0.6	-0.5	0	37.3	0.05	82	7654	97.15	36.3
2023-01-26 03:25:00	0	0	0	0	268	13.51	19.6	36.8	92.6	97.17	-0.6	-0.6	0	36.8	0.05	82	7653	97.16	36.1
2023-01-26 03:30:00	0	0	0	0	265	15.73	22.75	36.5	92	97.16	-0.6	-1	0	36.5	0.06	82	7653	97.16	35.9
2023-01-26 03:35:00	0	0	0	0	258	13.51	20.07	36.2	91.3	97.16	-0.4	-0.3	0	36.2	0.06	82	7652	97.16	35.7
2023-01-26 03:40:00	0	0	0	0	253	12.48	19.19	36	91.1	97.17	-0.4	-0.5	0	36	0.06	82	7653	97.16	35.6

z6-17454
Records: 8928

Timestamps	Port1															Port7		Port8	
	ATMOS 41 All-in-one Weather Station															Battery		Barometer	
	W/m² Solar Radiation	in Precipitation	Lightning Activity	miles Lightning Distance	° Wind Direction	mph Wind Speed	mph Gust Speed	°F Air Temp.	% Relative Humidity	kPa Atmospheric Pressure	° X-axis Level	° Y-axis Level	in/h Max Precip Rate	°F RH Sensor Temp	kPa VPD	% Battery Percent	mV Battery Voltage	kPa Reference Pressure	°F Logger Temp.
2023-01-26 03:45:00	0	0	0	0	251	12.97	17.58	35.8	91	97.16	-0.6	-0.8	0	35.8	0.06	82	7653	97.16	35.5
2023-01-26 03:50:00	0	0	0	0	252	12.53	19.06	35.9	90.5	97.16	-0.7	-0.5	0	35.9	0.07	82	7653	97.16	35.4
2023-01-26 03:55:00	0	0	0	0	237	12.53	22.44	35.7	90.3	97.16	-0.1	-0.4	0	35.7	0.07	82	7653	97.15	35.3
2023-01-26 04:00:00	0	0	0	0	239	10.65	14.97	35.7	90.2	97.15	-0.5	-0.4	0	35.6	0.07	82	7653	97.15	35.3
2023-01-26 04:05:00	0	0	0	0	246	11.45	16.67	35.6	89.7	97.15	-0.6	-0.5	0	35.6	0.07	82	7653	97.15	35.2
2023-01-26 04:10:00	0	0	0	0	243	12.77	18.61	35.5	89.8	97.16	-0.4	-0.3	0	35.6	0.07	82	7653	97.16	35.2
2023-01-26 04:15:00	0	0	0	0	242	11.61	18.72	35.6	89.4	97.15	-0.9	-0.8	0	35.6	0.07	82	7655	97.15	35.2
2023-01-26 04:20:00	0	0	0	0	233	12.97	22.7	35.6	89.4	97.15	-0.4	-0.3	0	35.6	0.07	82	7653	97.15	35.1
2023-01-26 04:25:00	0	0	0	0	234	18.7	30.44	35.6	88	97.14	-0.5	-0.8	0	35.6	0.08	82	7654	97.14	35.2
2023-01-26 04:30:00	0	0	0	0	231	17.67	25.37	35.8	86.7	97.15	-0.4	-0.4	0	35.8	0.09	82	7653	97.14	35.3
2023-01-26 04:35:00	0	0	0	0	228	16.17	24.99	35.8	86	97.14	-1.5	-0.6	0	35.8	0.1	82	7653	97.14	35.3
2023-01-26 04:40:00	0	0	0	0	223	18.32	26.24	35.9	84.7	97.13	-0.6	-0.7	0	35.9	0.11	82	7653	97.12	35.4
2023-01-26 04:45:00	0	0	0	0	229	13.78	25.34	35.9	84.1	97.14	-0.4	-1	0	35.9	0.11	82	7654	97.14	35.4
2023-01-26 04:50:00	0	0	0	0	230	14.63	20.74	35.8	83.5	97.14	-0.7	-0.4	0	35.8	0.12	82	7654	97.13	35.3
2023-01-26 04:55:00	0	0	0	0	231	18.23	26.37	35.8	83	97.13	-0.1	-0.5	0	35.8	0.12	82	7656	97.13	35.3
2023-01-26 05:00:00	0	0	0	0	231	18.43	31.18	35.8	82.1	97.13	-0.3	-0.5	0	35.8	0.13	82	7656	97.13	35.3
2023-01-26 05:05:00	0	0	0	0	228	22.55	32.35	35.8	81.5	97.12	-0.3	-0.5	0	35.8	0.13	82	7655	97.12	35.3
2023-01-26 05:10:00	0	0	0	0	226	20.47	34.58	35.7	80.9	97.13	0.3	-1.6	0	35.7	0.14	82	7655	97.14	35.3
2023-01-26 05:15:00	0	0	0	0	233	18.81	26.4	35.7	80.6	97.14	-0.1	-0.3	0	35.7	0.14	82	7654	97.14	35.3
2023-01-26 05:20:00	0	0	0	0	234	17.29	25.46	35.7	80.5	97.14	-0.5	-0.2	0	35.7	0.14	82	7653	97.14	35.2
2023-01-26 05:25:00	0	0	0	0	229	15.79	31.94	35.5	80.7	97.15	-0.8	-0.2	0	35.5	0.14	82	7655	97.15	35
2023-01-26 05:30:00	0	0	0	0	228	20.62	28.36	35.2	80.5	97.14	-0.2	-0.4	0	35.3	0.14	82	7656	97.14	35
2023-01-26 05:35:00	0	0	0	0	234	20.54	28.43	35.3	80.3	97.14	-0.4	-0.8	0	35.3	0.14	82	7653	97.14	35
2023-01-26 05:40:00	0	0	0	0	240	17.92	28.16	35.3	80.6	97.15	0	-1.2	0	35.3	0.14	82	7652	97.15	34.9
2023-01-26 05:45:00	0	0	0	0	235	17.49	32.44	35.3	80.8	97.16	-1	-1.2	0	35.3	0.13	82	7656	97.15	34.9
2023-01-26 05:50:00	0	0	0	0	234	17.38	27.87	35.2	81.2	97.15	-0.8	-1.1	0	35.2	0.13	82	7652	97.16	34.9
2023-01-26 05:55:00	0	0	0	0	228	19.91	32.84	35.2	81	97.17	-0.9	-1.4	0	35.2	0.13	82	7656	97.16	34.8
2023-01-26 06:00:00	0	0	0	0	237	17.65	30.76	35.3	81	97.18	-0.2	-1	0	35.3	0.13	82	7657	97.17	34.8
2023-01-26 06:05:00	0	0	0	0	243	16.49	25.93	35.2	81.3	97.18	-0.6	-0.6	0	35.1	0.13	82	7654	97.17	34.8
2023-01-26 06:10:00	0	0	0	0	245	17.09	27.45	35.1	81.7	97.18	-0.9	-0.3	0	35.1	0.13	82	7654	97.18	34.7
2023-01-26 06:15:00	0	0	0	0	245	14.61	19.19	35	82.6	97.19	-0.9	-0.3	0	35	0.12	82	7656	97.19	34.6
2023-01-26 06:20:00	0	0	0	0	245	16.58	29.84	34.9	83.1	97.19	0.1	-1.2	0	34.9	0.12	82	7654	97.18	34.5
2023-01-26 06:25:00	0	0	0	0	250	19.24	29.37	34.9	83.3	97.2	-0.2	-0.4	0	34.9	0.11	82	7653	97.18	34.4
2023-01-26 06:30:00	0	0	0	0	246	20.31	30.74	34.8	83.9	97.19	-0.2	-1.1	0	34.8	0.11	82	7655	97.19	34.3
2023-01-26 06:35:00	0	0	0	0	253	17	27.13	34.7	84.7	97.2	-0.9	-1	0	34.7	0.1	82	7654	97.21	34.2
2023-01-26 06:40:00	0	0	0	0	245	18.05	30.22	34.6	84.8	97.21	-0.8	-0.2	0	34.6	0.1	82	7654	97.21	34.1
2023-01-26 06:45:00	0	0	0	0	254	17.49	30.06	34.5	85.5	97.22	-0.9	-0.5	0	34.5	0.1	82	7653	97.23	34.1
2023-01-26 06:50:00	0	0	0	0	262	15.1	22.57	34.3	86.5	97.24	-0.9	-0.6	0	34.3	0.09	82	7655	97.24	33.9
2023-01-26 06:55:00	0	0	0	0	273	19.08	24.25	34.2	87.2	97.25	-0.5	0	0	34.2	0.09	82	7653	97.24	33.7
2023-01-26 07:00:00	0	0	0	0	272	21.21	32.77	33.9	87.1	97.26	-0.5	0.2	0	33.9	0.08	82	7654	97.26	33.1
2023-01-26 07:05:00	0	0	0	0	278	23.89	39.82	33.4	86.1	97.26	0.2	-2.3	0	33.3	0.09	82	7653	97.26	32.7
2023-01-26 07:10:00	0	0	0	0	275	24.96	39.8	32.8	85.2	97.28	-0.9	-1	0	32.8	0.09	82	7654	97.26	32.3
2023-01-26 07:15:00	0	0	0	0	269	25.5	42.68	32.4	84.6	97.28	-2.7	-0.6	0	32.4	0.1	82	7653	97.29	32
2023-01-26 07:20:00	0.2	0	0	0	276	22.35	34.96	32	84.7	97.3	-1.2	-0.9	0	32	0.09	82	7652	97.31	31.7
2023-01-26 07:25:00	1	0	0	0	285	24.32	33.89	31.8	84.9	97.31	-0.9	0	0	31.8	0.09	82	7653	97.32	31.5
2023-01-26 07:30:00	1.8	0	0	0	277	23.35	33.24	31.3	84.1	97.32	-0.6	-0.7	0	31.3	0.09	82	7653	97.33	31.1
2023-01-26 07:35:00	2	0	0	0	282	21.12	27.47	31	84.8	97.35	-0.8	-0.1	0	31	0.09	82	7653	97.34	30.9
2023-01-26 07:40:00	1.4	0	0	0	277	21.36	30.78	30.8	84.3	97.37	-0.8	-0.3	0	30.7	0.09	82	7653	97.37	30.6
2023-01-26 07:45:00	2.6	0	0	0	282	21.72	31.94	30.4	85.2	97.38	-0.7	-1.2	0	30.5	0.09	82	7653	97.4	30.4
2023-01-26 07:50:00	3.8	0	0	0	282	21.9	30.04	30.3	85	97.41	-0.7	-0.5	0	30.3	0.09	82	7653	97.42	30.2
2023-01-26 07:55:00	5.4	0	0	0	284	25.3	38.79	30.1	84.2	97.41	0.4	-0.9	0	30.1	0.09	82	7653	97.42	30
2023-01-26 08:00:00	5.2	0	0	0	278	23.67	34.72	29.9	83.4	97.44	-0.9	0	0	29.9	0.09	82	7653	97.42	29.8
2023-01-26 08:05:00	6.4	0	0	0	278	21.72	33.42	29.8	82.7	97.45	-1	-1.2	0	29.8	0.1	82	7654	97.45	29.6
2023-01-26 08:10:00	6.4	0	0	0	274	19.66	31.14	29.6	83	97.47	-0.6	0.4	0	29.6	0.09	82	7650	97.49	29.4
2023-01-26 08:15:00	8.6	0	0	0	268	19.6	32.5	29.5	84	97.49	-0.6	-0.1	0	29.5	0.09	82	7651	97.49	29.3
2023-01-26 08:20:00	10	0	0	0	269	21.79	33.2	29.4	83.8	97.5	-0.4	-0.3	0	29.4	0.09	82	7650	97.51	29.1
2023-01-26 08:25:00	8.6	0	0	0	273	25.86	35.95	29.4	82.7	97.51	-1.3	-1.2	0	29.4	0.1	82	7649	97.51	29
2023-01-26 08:30:00	8.8	0	0	0	279	25.59	35.1	29.1	81	97.54	-0.5	-0.7	0	29.1	0.1	82	7651	97.53	28.8
2023-01-26 08:35:00	10.2	0	0	0	275	24.09	33.6	29	81.3	97.54	0.8	-0.9	0	29	0.1	82	7649	97.55	28.7
2023-01-26 08:40:00	11.6	0	0	0	276	21.05	31.09	28.9	82	97.57	-0.6	-0.3	0	29	0.1	82	7650	97.57	28.5
2023-01-26 08:45:00	16.2	0	0	0	278	22.88	40.89	28.9	82.7	97.58	-0.8	0.3	0	29	0.09	82	7650	97.58	28.4
2023-01-26 08:50:00	17	0	0	0	279	24.05	34.63	28.9	82.2	97.59	-0.6	-0.1	0	28.9	0.1	81	7648	97.58	28.3
2023-01-26 08:55:00	19	0	0	0	273	19.8	34.11	28.7	82.3	97.6	-0.4	-0.6	0	28.8	0.09	82	7651	97.6	28.3
2023-01-26 09:00:00	18.8	0	0	0	274	21.92	29.77	28.8	82.2	97.61	-1	-0.9	0	28.8	0.1	82	7650	97.62	28.2
2023-01-26 09:05:00	20.2	0	0	0	277	18.9	30.36	28.7	82.6	97.62	-0.8	-0.3	0	28.8	0.09	82	7651	97.63	28.1
2023-01-26 09:10:00	23.4	0	0	0	275	22.15	31.72	28.7	82.3	97.63	-1.4	-0.3	0	28.8	0.09	82	7650	97.63	28.1
2023-01-26 09:15:00	21	0	0	0	274	20.2	31.36	28.8	82.8	97.64	-1	-0.8	0	28.8	0.09	82	7650	97.65	28.1
2023-01-26 09:20:00	23.6	0	0	0	275	20.98	34.09	28.8	83.3	97.65	-1.1	-1.2	0	28.8	0.09	81	7648	97.65	28.1
2023-01-26 09:25:00	22.8	0	0	0	277	23.4	32.5	28.8	84	97.65	-0.6	0.1	0	28.8	0.09	81	7648	97.66	28.1

z6-17454
Records: 8928

Timestamps	Port1															Port7		Port8	
	ATMOS 41 All-in-one Weather Station															Battery		Barometer	
	W/m² Solar Radiation	in Precipitation	Lightning Activity	miles Lightning Distance	° Wind Direction	mph Wind Speed	mph Gust Speed	°F Air Temp.	% Relative Humidity	kPa Atmospheric Pressure	° X-axis Level	° Y-axis Level	in/h Max Precip Rate	°F RH Sensor Temp	kPa VPD	% Battery Percent	mV Battery Voltage	kPa Reference Pressure	°F Logger Temp.
2023-01-26 09:30:00	28.2	0	0	0	273	17.94	26.82	28.8	83.9	97.67	-1.2	-0.6	0	28.9	0.09	82	7649	97.67	28
2023-01-26 09:35:00	36.6	0	0	0	274	18.32	23.35	28.8	84.8	97.67	-0.4	-0.4	0	28.8	0.08	82	7650	97.68	28
2023-01-26 09:40:00	39	0	0	0	282	21.72	30.96	28.8	84	97.68	-0.9	0	0	28.9	0.09	82	7649	97.67	28
2023-01-26 09:45:00	43.8	0	0	0	282	21.23	30.56	28.9	83.6	97.68	-0.2	-0.4	0	28.9	0.09	81	7648	97.68	28
2023-01-26 09:50:00	64.2	0	0	0	280	20.65	33.11	28.8	84.6	97.68	-1.1	-0.6	0	28.9	0.08	82	7652	97.69	28
2023-01-26 09:55:00	76.8	0	0	0	280	21.39	32.21	29	83.3	97.69	-1.6	-0.7	0	29.1	0.09	82	7650	97.69	28.1
2023-01-26 10:00:00	63.6	0	0	0	281	22.32	31.05	29	81.9	97.7	-1	-0.9	0	29.1	0.1	82	7653	97.71	28.1
2023-01-26 10:05:00	62.2	0	0	0	280	16.71	26.28	29	82.4	97.72	-0.8	-0.3	0	29.2	0.1	82	7651	97.72	28.2
2023-01-26 10:10:00	49.6	0	0	0	275	17.72	33.49	29.2	82.7	97.74	-0.5	-0.4	0	29.3	0.09	82	7651	97.74	28.2
2023-01-26 10:15:00	43.8	0	0	0	280	18.34	31.7	29	83.2	97.74	-1.3	-0.8	0	29.2	0.09	82	7653	97.75	28.2
2023-01-26 10:20:00	40.8	0	0	0	271	18.68	26.84	29	83	97.76	-1	-0.2	0	29.1	0.09	82	7651	97.76	28.2
2023-01-26 10:25:00	41.6	0	0	0	280	17.07	23.89	29.1	82.9	97.76	-0.5	-0.7	0	29.1	0.09	82	7650	97.76	28.2
2023-01-26 10:30:00	45.4	0	0	0	276	18.79	27.29	29	83.3	97.77	-1.3	-0.8	0	29.1	0.09	82	7653	97.78	28.2
2023-01-26 10:35:00	54	0	0	0	279	15.84	23.06	29.1	83.9	97.78	-1	-0.8	0	29.1	0.09	82	7650	97.79	28.2
2023-01-26 10:40:00	62	0	0	0	290	14.72	21.12	29.2	84.5	97.79	-0.8	-0.8	0	29.3	0.08	82	7651	97.79	28.3
2023-01-26 10:45:00	79.8	0	0	0	277	14.85	24.65	29.2	84.3	97.79	-0.9	-0.7	0	29.4	0.09	82	7653	97.79	28.4
2023-01-26 10:50:00	94.8	0	0	0	280	20.22	30.94	29.4	83.5	97.79	-1.3	-0.4	0	29.6	0.09	82	7653	97.79	28.5
2023-01-26 10:55:00	97.4	0	0	0	278	17.98	27.98	29.5	83.3	97.78	-0.9	-0.3	0	29.7	0.09	82	7654	97.79	28.6
2023-01-26 11:00:00	95.4	0	0	0	272	16.26	22.44	29.7	82.8	97.79	-1.2	-0.5	0	29.8	0.1	82	7655	97.79	28.7
2023-01-26 11:05:00	97.6	0	0	0	277	17.52	23.06	29.7	82.8	97.78	-0.7	-0.7	0	29.8	0.1	82	7653	97.79	28.8
2023-01-26 11:10:00	93.2	0	0	0	277	18.12	24.52	29.8	82.3	97.79	-0.9	-0.8	0	30	0.1	82	7656	97.79	28.8
2023-01-26 11:15:00	75.2	0	0	0	279	20.15	34.25	29.7	81.1	97.79	-1	-0.6	0	29.9	0.11	82	7656	97.79	28.8
2023-01-26 11:20:00	63.6	0	0	0	281	20.38	26.4	29.7	81.5	97.78	-0.6	-0.7	0	29.8	0.1	82	7655	97.79	28.8
2023-01-26 11:25:00	58.6	0	0	0	268	21.5	29.93	29.7	81	97.79	-0.8	0	0	29.8	0.11	82	7655	97.8	28.8
2023-01-26 11:30:00	54.6	0	0	0	277	16.4	23.67	29.7	81.7	97.8	-0.6	-0.5	0	29.7	0.1	82	7656	97.8	28.7
2023-01-26 11:35:00	46.4	0	0	0	276	17.85	26.75	29.5	81.5	97.8	-0.8	-0.6	0	29.6	0.1	82	7654	97.81	28.7
2023-01-26 11:40:00	39.4	0	0	0	293	16.67	27.63	29.5	82.7	97.81	-0.7	-0.4	0	29.6	0.1	82	7655	97.82	28.7
2023-01-26 11:45:00	35.2	0	0	0	301	15.17	24.99	29.3	84	97.83	-0.8	-0.6	0	29.4	0.09	82	7656	97.83	28.6
2023-01-26 11:50:00	45.8	0	0	0	300	17.09	25.57	29.2	84.4	97.83	-0.7	-0.5	0	29.3	0.09	82	7656	97.83	28.5
2023-01-26 11:55:00	51.6	0	0	0	300	18.92	30.27	29.1	84.8	97.83	-0.8	-0.6	0	29.2	0.08	82	7656	97.83	28.3
2023-01-26 12:00:00	52.8	0	0	0	298	19.17	28.05	28.9	84.6	97.83	-1.3	-0.5	0	29	0.08	82	7654	97.84	28.2
2023-01-26 12:05:00	55	0	0	0	290	16.69	23.49	28.8	85.5	97.84	-1.2	-0.8	0	28.9	0.08	82	7656	97.85	28.1
2023-01-26 12:10:00	52.2	0	0	0	290	17.69	26.64	28.8	85.6	97.86	-1	-0.3	0	28.9	0.08	82	7655	97.86	28.1
2023-01-26 12:15:00	53.2	0	0	0	294	18.63	28.74	28.8	85.5	97.86	-1	-0.4	0	28.8	0.08	82	7657	97.86	28.1
2023-01-26 12:20:00	52.4	0	0	0	291	18.79	28.57	28.8	85.4	97.85	-0.7	-0.8	0	28.9	0.08	82	7655	97.86	28.1
2023-01-26 12:25:00	46.6	0	0	0	289	20.45	29.75	28.7	84.1	97.85	-0.9	-0.6	0	28.8	0.08	82	7655	97.86	28.1
2023-01-26 12:30:00	46.2	0	0	0	295	18.81	33.13	28.8	84.6	97.87	-0.8	-0.6	0	28.9	0.08	83	7658	97.87	28.1
2023-01-26 12:35:00	44.4	0	0	0	290	15.52	21.77	28.7	84.9	97.87	-0.8	-0.4	0	28.8	0.08	82	7655	97.88	28
2023-01-26 12:40:00	44.4	0	0	0	288	17.58	27.13	28.8	85.4	97.87	-1.2	-0.4	0	28.9	0.08	82	7656	97.87	28
2023-01-26 12:45:00	47.8	0	0	0	292	16.73	24.87	28.7	85.3	97.87	-0.8	-0.6	0	28.8	0.08	82	7656	97.88	28
2023-01-26 12:50:00	63	0	0	0	286	13.96	21.74	28.8	85.9	97.88	-0.7	-0.5	0	28.9	0.08	82	7655	97.88	28.1
2023-01-26 12:55:00	52.6	0	0	0	287	13.89	18.5	28.9	85.5	97.89	-0.9	-0.6	0	29	0.08	82	7657	97.89	28.1
2023-01-26 13:00:00	50.8	0	0	0	289	15.35	23.89	28.9	85.4	97.89	-1	-0.4	0	29	0.08	82	7656	97.89	28.2
2023-01-26 13:05:00	52.2	0	0	0	286	13.38	21.09	29.1	84.8	97.9	-0.8	-0.4	0	29.2	0.08	82	7656	97.91	28.3
2023-01-26 13:10:00	50.6	0	0	0	293	15.9	23.49	29.1	84.6	97.9	-0.8	-0.4	0	29.2	0.08	83	7658	97.9	28.3
2023-01-26 13:15:00	52.2	0	0	0	302	14.81	20.04	29.1	84.6	97.9	-0.8	-0.8	0	29.3	0.08	83	7658	97.9	28.3
2023-01-26 13:20:00	44.8	0	0	0	293	13.69	20.69	29	84.5	97.91	-0.8	-0.5	0	29.1	0.08	82	7655	97.92	28.3
2023-01-26 13:25:00	42.2	0	0	0	299	16.24	24.63	29	84.6	97.92	-0.9	-0.4	0	29.1	0.08	83	7658	97.92	28.2
2023-01-26 13:30:00	40.2	0	0	0	292	16.87	25.59	29	84	97.93	-0.9	-0.5	0	29	0.09	83	7658	97.93	28.2
2023-01-26 13:35:00	43.2	0	0	0	295	15.97	23.49	29	83.5	97.94	-1	-0.3	0	29	0.09	83	7658	97.94	28.2
2023-01-26 13:40:00	46.8	0	0	0	289	19.73	24.47	29	83.4	97.94	-1.2	-0.2	0	29.1	0.09	82	7657	97.94	28.2
2023-01-26 13:45:00	48.4	0	0	0	296	17.74	26.15	29	83.2	97.95	-0.4	-0.1	0	29.1	0.09	82	7656	97.96	28.2
2023-01-26 13:50:00	52	0	0	0	283	16.75	22.39	29	83.3	97.97	-0.7	-0.4	0	29.1	0.09	83	7658	97.97	28.2
2023-01-26 13:55:00	52.6	0	0	0	296	15.88	25.59	29	83.2	97.97	-0.7	-0.7	0	29.2	0.09	83	7658	97.98	28.2
2023-01-26 14:00:00	55	0	0	0	291	15.59	21.92	29	83	97.98	-0.8	-0.7	0	29.2	0.09	83	7658	97.98	28.3
2023-01-26 14:05:00	50.8	0	0	0	290	15.77	29.26	29.2	82.7	97.99	-0.9	-0.8	0	29.3	0.09	82	7655	98	28.3
2023-01-26 14:10:00	53.2	0	0	0	282	14.14	21.41	29.1	82.8	98	-0.8	-0.5	0	29.2	0.09	83	7658	98.01	28.3
2023-01-26 14:15:00	44	0	0	0	281	14.45	20.94	29.2	82.7	98.02	-0.8	-0.5	0	29.3	0.09	83	7658	98.02	28.3
2023-01-26 14:20:00	39.8	0	0	0	271	14.79	22.12	29.2	82.5	98.03	-0.8	-0.5	0	29.3	0.1	82	7657	98.03	28.4
2023-01-26 14:25:00	40.6	0	0	0	276	18.57	27.63	29.3	82.3	98.04	-0.8	-0.5	0	29.4	0.1	83	7658	98.03	28.4
2023-01-26 14:30:00	44.6	0	0	0	277	18.16	28.03	29.2	81.7	98.05	-0.6	-1	0	29.4	0.1	83	7659	98.05	28.4
2023-01-26 14:35:00	46.8	0	0	0	275	18.25	26.24	29.3	81.3	98.07	-1.3	-0.1	0	29.4	0.1	82	7657	98.06	28.5
2023-01-26 14:40:00	46.8	0	0	0	277	18.72	29.28	29.3	80.2	98.07	-0.5	-0.4	0	29.4	0.11	82	7656	98.08	28.5
2023-01-26 14:45:00	46.2	0	0	0	273	20.6	28.83	29.4	80.4	98.09	-1	-0.5	0	29.4	0.11	83	7659	98.08	28.5
2023-01-26 14:50:00	42.6	0	0	0	276	19.8	34.81	29.5	79.7	98.1	-0.3	-0.5	0	29.6	0.11	82	7656	98.09	28.5
2023-01-26 14:55:00	45.4	0	0	0	282	17.81	24.09	29.4	79.9	98.12	-0.8	-0.3	0	29.5	0.11	83	7659	98.11	28.5
2023-01-26 15:00:00	43.6	0	0	0	281	18.52	28.95	29.4	79.9	98.12	-1.2	-0.2	0	29.5	0.11	82	7657	98.12	28.5
2023-01-26 15:05:00	29.6	0	0	0	284	18.05	31.52	29.5	79.8	98.13	-0.7	-0.5	0	29.5	0.11	83	7658	98.13	28.5
2023-01-26 15:10:00	31.8	0	0	0	279	17.05	23.98	29.4	80.4	98.15	-0.8	-0.7	0	29.5	0.11	83	7659	98.15	28.5

z6-17454
Records: 8928

Timestamps	Port1															Port7		Port8	
	ATMOS 41 All-in-one Weather Station															Battery		Barometer	
	W/m² Solar Radiation	in Precipitation	Lightning Activity	miles Lightning Distance	° Wind Direction	mph Wind Speed	mph Gust Speed	°F Air Temp.	% Relative Humidity	kPa Atmospheric Pressure	° X-axis Level	° Y-axis Level	in/h Max Precip Rate	°F RH Sensor Temp	kPa VPD	% Battery Percent	mV Battery Voltage	kPa Reference Pressure	°F Logger Temp.
2023-01-26 15:15:00	30.8	0	0	0	286	15.03	23.94	29.4	80	98.16	-0.7	-0.4	0	29.5	0.11	82	7656	98.16	28.5
2023-01-26 15:20:00	35.4	0	0	0	279	16.06	23.4	29.4	80	98.16	-0.3	-0.3	0	29.5	0.11	83	7658	98.16	28.5
2023-01-26 15:25:00	35	0	0	0	283	15.7	24.47	29.5	80.1	98.17	-0.7	-0.8	0	29.5	0.11	82	7656	98.17	28.5
2023-01-26 15:30:00	29.2	0	0	0	278	13.98	20.67	29.4	80.2	98.19	-0.9	-0.9	0	29.5	0.11	82	7656	98.18	28.5
2023-01-26 15:35:00	27.2	0	0	0	273	15.03	22.39	29.4	79.9	98.19	-0.8	-0.5	0	29.5	0.11	82	7656	98.19	28.5
2023-01-26 15:40:00	21.6	0	0	0	272	13.29	18.72	29.4	80	98.2	-0.8	-0.5	0	29.4	0.11	82	7657	98.2	28.5
2023-01-26 15:45:00	21.6	0	0	0	269	15.68	23.09	29.3	80.2	98.19	-0.7	-0.2	0	29.4	0.11	82	7656	98.19	28.5
2023-01-26 15:50:00	19.2	0	0	0	277	15.17	23.04	29.4	80	98.2	-0.5	-0.5	0	29.4	0.11	82	7655	98.21	28.5
2023-01-26 15:55:00	17.2	0	0	0	281	15.82	20.71	29.4	80.1	98.21	-0.9	-0.5	0	29.4	0.11	82	7656	98.21	28.5
2023-01-26 16:00:00	15	0	0	0	277	11.95	20.45	29.4	80.1	98.22	-0.8	-0.6	0	29.4	0.11	82	7657	98.22	28.5
2023-01-26 16:05:00	11.6	0	0	0	278	12.88	19.64	29.3	80.2	98.23	-1.3	-0.4	0	29.3	0.11	82	7653	98.22	28.4
2023-01-26 16:10:00	10.2	0	0	0	280	11.63	19.28	29.3	80.2	98.24	-0.8	-0.4	0	29.4	0.11	82	7655	98.24	28.4
2023-01-26 16:15:00	10	0	0	0	279	12.8	18.34	29.3	80.2	98.25	-0.9	-0.5	0	29.3	0.11	82	7657	98.25	28.4
2023-01-26 16:20:00	7.8	0	0	0	274	11.01	15.64	29.2	80.7	98.26	-1	-0.4	0	29.2	0.11	82	7655	98.25	28.4
2023-01-26 16:25:00	6.6	0	0	0	271	10.6	17.83	29.2	81.1	98.27	-0.7	-0.7	0	29.2	0.1	82	7656	98.27	28.4
2023-01-26 16:30:00	5.2	0	0	0	272	11.88	18.5	29.2	80.7	98.28	-0.8	-0.6	0	29.3	0.11	82	7656	98.27	28.3
2023-01-26 16:35:00	4.6	0	0	0	281	11.74	20.18	29.2	80.8	98.28	-0.9	-0.5	0	29.2	0.1	82	7653	98.28	28.3
2023-01-26 16:40:00	3.6	0	0	0	273	11.32	17.02	29.2	81	98.3	-0.9	-0.4	0	29.2	0.1	82	7655	98.3	28.3
2023-01-26 16:45:00	3	0	0	0	270	11.68	17.29	29.2	80.7	98.31	-0.9	-0.4	0	29.2	0.11	82	7654	98.31	28.3
2023-01-26 16:50:00	2.6	0	0	0	271	9.69	13.33	29.2	80.8	98.32	-0.7	-0.6	0	29.2	0.1	82	7653	98.32	28.3
2023-01-26 16:55:00	2	0	0	0	275	9.57	15.5	29.1	81	98.33	-0.7	-0.5	0	29.1	0.1	82	7654	98.33	28.2
2023-01-26 17:00:00	1	0	0	0	272	8.14	11.41	29.1	81.1	98.34	-0.8	-0.4	0	29.1	0.1	82	7654	98.34	28.2
2023-01-26 17:05:00	0.6	0	0	0	265	10.27	16.62	29.1	81.4	98.35	-0.8	-0.6	0	29.1	0.1	82	7654	98.35	28.2
2023-01-26 17:10:00	0	0	0	0	276	10.85	15.77	29.1	81	98.36	-0.9	-0.5	0	29.1	0.1	82	7653	98.36	28.2
2023-01-26 17:15:00	0	0	0	0	275	10.76	15.82	29.1	81.1	98.36	-0.8	-0.6	0	29.1	0.1	82	7654	98.36	28.2
2023-01-26 17:20:00	0	0	0	0	274	10.16	12.68	29.1	81	98.37	-0.9	-0.7	0	29.1	0.1	82	7653	98.36	28.2
2023-01-26 17:25:00	0	0	0	0	274	8.57	14.54	29.1	81.1	98.38	-0.9	-0.5	0	29.1	0.1	82	7654	98.38	28.2
2023-01-26 17:30:00	0	0	0	0	264	7.76	12.12	29.1	82.1	98.39	-0.7	-0.6	0	29.1	0.1	82	7652	98.39	28.1
2023-01-26 17:35:00	0	0	0	0	263	9.15	14	29	81.3	98.4	-0.8	-0.5	0	29	0.1	82	7653	98.39	28.1
2023-01-26 17:40:00	0	0	0	0	265	10.33	15.86	29	82	98.4	-0.8	-0.5	0	29	0.1	82	7652	98.39	28.1
2023-01-26 17:45:00	0	0	0	0	263	9.91	13.8	29	81.8	98.41	-0.7	-0.6	0	29	0.1	82	7653	98.4	28.1
2023-01-26 17:50:00	0	0	0	0	264	7.9	12.57	29	82.8	98.41	-0.8	-0.4	0	29	0.09	82	7653	98.41	28.1
2023-01-26 17:55:00	0	0	0	0	264	7.9	12.88	28.9	83.4	98.42	-0.8	-0.5	0	29	0.09	82	7652	98.41	28
2023-01-26 18:00:00	0	0	0	0	268	9.78	13.71	28.9	83.2	98.42	-0.8	-0.4	0	28.9	0.09	82	7653	98.42	28
2023-01-26 18:05:00	0	0	0	0	266	9.51	13.56	28.9	83.6	98.43	-0.7	-0.5	0	28.9	0.09	82	7653	98.43	28
2023-01-26 18:10:00	0	0	0	0	267	10.47	14.81	28.9	83	98.43	-0.7	-0.6	0	28.9	0.09	82	7653	98.43	28
2023-01-26 18:15:00	0	0	0	0	268	11.59	17.45	28.9	82	98.44	-0.8	-0.6	0	28.9	0.1	82	7649	98.44	28
2023-01-26 18:20:00	0	0	0	0	264	11.36	19.6	29	83.3	98.46	-0.5	-0.4	0	29	0.09	82	7651	98.45	28
2023-01-26 18:25:00	0	0	0	0	271	11.45	15.01	28.9	82.3	98.46	-0.9	-0.3	0	28.9	0.1	82	7651	98.46	28
2023-01-26 18:30:00	0	0	0	0	266	10.98	17.43	28.9	82.8	98.47	-0.8	-0.5	0	29	0.09	82	7652	98.46	28
2023-01-26 18:35:00	0	0	0	0	266	9.82	15.08	28.9	82.9	98.47	-0.8	-0.6	0	28.9	0.09	82	7649	98.46	28
2023-01-26 18:40:00	0	0	0	0	269	11.14	16.93	28.8	82.7	98.47	-0.8	-0.4	0	28.9	0.09	82	7651	98.47	28
2023-01-26 18:45:00	0	0	0	0	265	12.48	17.52	28.9	82.2	98.48	-0.7	-0.5	0	28.9	0.1	82	7649	98.48	27.9
2023-01-26 18:50:00	0	0	0	0	270	12.12	17.25	28.9	82	98.49	-0.9	-0.5	0	28.9	0.1	82	7651	98.48	28
2023-01-26 18:55:00	0	0	0	0	270	10.98	16.8	28.9	81.8	98.5	-0.9	-0.4	0	28.9	0.1	82	7650	98.49	28
2023-01-26 19:00:00	0	0	0	0	272	12.26	16.78	28.8	82	98.5	-0.9	-0.4	0	28.8	0.1	82	7650	98.49	27.9
2023-01-26 19:05:00	0	0	0	0	273	10.69	16.13	28.9	82	98.5	-0.9	-0.2	0	28.9	0.1	82	7650	98.5	27.9
2023-01-26 19:10:00	0	0	0	0	264	11.41	21.94	28.9	81.8	98.51	-0.8	-0.5	0	28.9	0.1	82	7651	98.5	27.9
2023-01-26 19:15:00	0	0	0	0	266	12.03	18.43	28.9	81.8	98.51	-0.6	-0.5	0	28.9	0.1	82	7650	98.51	27.9
2023-01-26 19:20:00	0	0	0	0	271	12.64	16.87	28.9	81.8	98.52	-0.8	-0.6	0	28.9	0.1	82	7651	98.51	27.9
2023-01-26 19:25:00	0	0	0	0	274	11.65	19.01	28.9	82	98.52	-0.9	-0.5	0	28.9	0.1	82	7650	98.52	27.9
2023-01-26 19:30:00	0	0	0	0	273	11.36	16.42	28.9	81.8	98.53	-0.8	-0.4	0	28.9	0.1	82	7650	98.53	27.9
2023-01-26 19:35:00	0	0	0	0	271	11.25	16.67	28.9	81.7	98.54	-0.9	-0.6	0	28.9	0.1	82	7653	98.54	27.9
2023-01-26 19:40:00	0	0	0	0	271	10.42	14.9	28.8	81.9	98.54	-0.9	-0.6	0	28.9	0.1	82	7650	98.54	27.9
2023-01-26 19:45:00	0	0	0	0	275	12.62	18.41	28.8	82	98.55	-0.6	-0.5	0	28.8	0.1	82	7649	98.54	27.8
2023-01-26 19:50:00	0	0	0	0	276	11.03	16.82	28.8	81.9	98.55	-0.8	-0.5	0	28.8	0.1	82	7651	98.55	27.8
2023-01-26 19:55:00	0	0	0	0	269	11.34	17.2	28.8	82.2	98.56	-0.7	-0.5	0	28.8	0.1	82	7651	98.55	27.7
2023-01-26 20:00:00	0	0	0	0	267	11.83	15.88	28.7	82.3	98.56	-0.7	-0.5	0	28.7	0.09	82	7650	98.56	27.7
2023-01-26 20:05:00	0	0	0	0	272	11.41	16.4	28.8	82.2	98.57	-0.9	-0.6	0	28.8	0.1	82	7650	98.57	27.7
2023-01-26 20:10:00	0	0	0	0	273	11.39	17.2	28.6	82.6	98.58	-1	-0.4	0	28.6	0.09	82	7650	98.58	27.7
2023-01-26 20:15:00	0	0	0	0	266	11.61	16.08	28.7	82	98.58	-0.7	-0.6	0	28.7	0.1	82	7650	98.58	27.6
2023-01-26 20:20:00	0	0	0	0	267	11.52	16.96	28.7	82	98.58	-0.7	-0.6	0	28.7	0.1	82	7649	98.58	27.6
2023-01-26 20:25:00	0	0	0	0	267	8.55	14.14	28.7	82.3	98.59	-0.9	-0.6	0	28.7	0.09	82	7649	98.59	27.5
2023-01-26 20:30:00	0	0	0	0	271	8.99	13.51	28.5	82	98.6	-0.9	-0.4	0	28.5	0.1	82	7649	98.6	27.4
2023-01-26 20:35:00	0	0	0	0	269	9.4	15.73	28.4	82.2	98.6	-0.8	-0.4	0	28.4	0.09	81	7647	98.6	27.4
2023-01-26 20:40:00	0	0	0	0	271	10.29	16.64	28.4	82.9	98.6	-0.8	-0.5	0	28.5	0.09	82	7650	98.6	27.4
2023-01-26 20:45:00	0	0	0	0	266	9.51	14.63	28.5	82.4	98.61	-0.9	-0.5	0	28.4	0.09	81	7646	98.6	27.4
2023-01-26 20:50:00	0	0	0	0	264	9.64	15.7	28.4	82.6	98.62	-0.7	-0.4	0	28.4	0.09	81	7647	98.61	27.3
2023-01-26 20:55:00	0	0	0	0	266	9.73	14.83	28.3	82.1	98.62	-1	-0.5	0	28.3	0.09	82	7650	98.61	27.2

z6-17454
Records: 8928

Timestamps	Port1															Port7		Port8	
	ATMOS 41 All-in-one Weather Station															Battery		Barometer	
	W/m² Solar Radiation	in Precipitation	Lightning Activity	miles Lightning Distance	° Wind Direction	mph Wind Speed	mph Gust Speed	°F Air Temp.	% Relative Humidity	kPa Atmospheric Pressure	° X-axis Level	° Y-axis Level	in/h Max Precip Rate	°F RH Sensor Temp	kPa VPD	% Battery Percent	mV Battery Voltage	kPa Reference Pressure	°F Logger Temp.
2023-01-26 21:00:00	0	0	0	0	264	10.4	14.05	28.3	82.1	98.62	-0.9	-0.3	0	28.4	0.09	81	7647	98.61	27.2
2023-01-26 21:05:00	0	0	0	0	263	10.31	14.63	28.3	82.6	98.62	-0.9	-0.7	0	28.3	0.09	81	7648	98.61	27.2
2023-01-26 21:10:00	0	0	0	0	271	9.64	12.44	28.3	81.7	98.62	-0.8	-0.5	0	28.3	0.1	81	7648	98.62	27.2
2023-01-26 21:15:00	0	0	0	0	269	10.65	16.13	28.4	82.4	98.63	-0.9	-0.5	0	28.4	0.09	81	7646	98.62	27.2
2023-01-26 21:20:00	0	0	0	0	273	9.57	13.35	28.3	82.6	98.63	-0.8	-0.5	0	28.3	0.09	81	7648	98.63	27.2
2023-01-26 21:25:00	0	0	0	0	270	8.1	12.88	28.2	82.8	98.64	-0.8	-0.6	0	28.3	0.09	81	7647	98.64	27.2
2023-01-26 21:30:00	0	0	0	0	270	7.9	12.06	28.3	82.7	98.64	-0.9	-0.4	0	28.3	0.09	81	7648	98.64	27.1
2023-01-26 21:35:00	0	0	0	0	260	8.32	11.05	28.2	82.6	98.65	-0.9	-0.4	0	28.2	0.09	81	7646	98.65	27
2023-01-26 21:40:00	0	0	0	0	254	8.88	17.52	28.3	82.7	98.66	-0.8	-0.4	0	28.2	0.09	81	7647	98.66	27
2023-01-26 21:45:00	0	0	0	0	251	6.51	10.92	28.2	82.6	98.67	-0.8	-0.5	0	28.2	0.09	81	7647	98.67	27
2023-01-26 21:50:00	0	0	0	0	252	6.42	10.76	28.2	82.8	98.67	-1	-0.5	0	28.2	0.09	81	7647	98.66	27
2023-01-26 21:55:00	0	0	0	0	247	6.49	11.36	28.2	83.6	98.66	-1	-0.6	0	28.2	0.09	81	7647	98.66	27
2023-01-26 22:00:00	0	0	0	0	249	6.46	8.46	28.1	84	98.66	-1	-0.4	0	28.1	0.08	81	7644	98.66	27
2023-01-26 22:05:00	0	0	0	0	244	7.83	11.21	28.2	84.1	98.66	-0.9	-0.4	0	28.2	0.08	81	7647	98.66	27
2023-01-26 22:10:00	0	0	0	0	238	7.72	12.37	28.1	84.4	98.67	-0.8	-0.5	0	28.1	0.08	81	7645	98.67	27
2023-01-26 22:15:00	0	0	0	0	249	7.2	11.97	28.1	84.5	98.68	-0.9	-0.4	0	28.1	0.08	81	7644	98.68	27
2023-01-26 22:20:00	0	0	0	0	243	7.72	9.84	28	85.4	98.68	-0.8	-0.4	0	28	0.08	81	7646	98.68	27
2023-01-26 22:25:00	0	0	0	0	241	7.74	11.88	28	86.7	98.69	-0.9	-0.6	0	28	0.07	81	7644	98.68	26.9
2023-01-26 22:30:00	0	0	0	0	246	7.43	11.1	27.8	86.9	98.69	-0.9	-0.4	0	27.8	0.07	81	7644	98.69	26.8
2023-01-26 22:35:00	0	0	0	0	249	6.22	9.51	27.7	87.8	98.7	-0.9	-0.6	0	27.7	0.06	81	7646	98.69	26.7
2023-01-26 22:40:00	0	0	0	0	250	6.62	9.91	27.5	87.4	98.69	-0.9	-0.5	0	27.5	0.06	81	7647	98.69	26.5
2023-01-26 22:45:00	0	0	0	0	246	5.75	9.26	27.4	87.4	98.69	-0.9	-0.5	0	27.4	0.06	81	7648	98.69	26.3
2023-01-26 22:50:00	0	0	0	0	246	5.82	9.1	27.2	87.4	98.69	-0.9	-0.5	0	27.2	0.06	81	7644	98.69	26.2
2023-01-26 22:55:00	0	0	0	0	236	7.16	9.75	27.2	87.4	98.69	-0.9	-0.4	0	27.2	0.06	81	7645	98.69	26.2
2023-01-26 23:00:00	0	0	0	0	235	7.54	11.54	27.2	87.3	98.69	-0.7	-0.4	0	27.2	0.06	81	7644	98.69	26.2
2023-01-26 23:05:00	0	0	0	0	236	7.23	10.36	27.2	87.5	98.69	-1	-0.5	0	27.2	0.06	81	7644	98.69	26.2
2023-01-26 23:10:00	0	0	0	0	230	7.43	10.27	27.3	86.9	98.7	-0.9	-0.5	0	27.3	0.07	81	7643	98.69	26.2
2023-01-26 23:15:00	0	0	0	0	237	6.93	9.42	27.1	87.4	98.7	-0.9	-0.5	0	27.1	0.06	81	7644	98.7	26.1
2023-01-26 23:20:00	0	0	0	0	232	8.46	12.44	27.2	86.8	98.7	-0.9	-0.4	0	27.2	0.07	81	7644	98.69	26.1
2023-01-26 23:25:00	0	0	0	0	239	8.14	11.48	27.3	87.3	98.7	-0.9	-0.6	0	27.3	0.06	81	7642	98.7	26.1
2023-01-26 23:30:00	0	0	0	0	234	7.67	11.36	27.3	86.9	98.71	-0.7	-0.4	0	27.2	0.07	81	7643	98.7	26.1
2023-01-26 23:35:00	0	0	0	0	233	8.19	12.17	27.3	87.2	98.71	-0.9	-0.4	0	27.3	0.06	81	7646	98.71	26
2023-01-26 23:40:00	0	0	0	0	237	6.49	10.27	27.2	85.8	98.71	-0.9	-0.6	0	27.2	0.07	81	7644	98.71	26
2023-01-26 23:45:00	0	0	0	0	233	7.38	11.03	27.1	85.8	98.72	-0.9	-0.3	0	27.1	0.07	81	7644	98.72	25.9
2023-01-26 23:50:00	0	0	0	0	235	6.98	10.09	27.2	85.8	98.73	-0.9	-0.4	0	27.2	0.07	81	7644	98.72	25.9
2023-01-26 23:55:00	0	0	0	0	229	8.57	11.83	27.2	86.2	98.73	-0.8	-0.4	0	27.2	0.07	81	7644	98.73	26
2023-01-27 00:00:00	0	0	0	0	237	8.43	11.99	27.3	86.4	98.73	-0.8	-0.4	0	27.4	0.07	81	7642	98.73	26.1
2023-01-27 00:05:00	0	0	0	0	237	7.94	12.26	27.4	86.6	98.74	-0.9	-0.5	0	27.4	0.07	78	7621	98.74	26.3
2023-01-27 00:10:00	0	0	0	0	239	7.27	11.36	27.3	86.8	98.74	-0.8	-0.5	0	27.3	0.07	78	7616	98.75	26.6
2023-01-27 00:15:00	0	0	0	0	236	8.39	12.73	27.3	87.2	98.75	-0.8	-0.5	0	27.4	0.06	77	7615	98.75	26.7
2023-01-27 00:20:00	0	0	0	0	235	6.8	9.06	27.4	87.3	98.75	-0.8	-0.6	0	27.4	0.06	79	7628	98.76	26.6
2023-01-27 00:25:00	0	0	0	0	240	7.2	10.45	27.3	88	98.76	-0.9	-0.5	0	27.3	0.06	79	7628	98.75	26.4
2023-01-27 00:30:00	0	0	0	0	231	8.63	12.1	27.2	88.2	98.75	-0.8	-0.5	0	27.2	0.06	79	7631	98.75	26.3
2023-01-27 00:35:00	0	0	0	0	239	7.58	10.85	27.2	89.5	98.75	-0.8	-0.6	0	27.2	0.05	79	7629	98.75	26.2
2023-01-27 00:40:00	0	0	0	0	240	7.38	10.6	27	89.9	98.75	-0.9	-0.5	0	27	0.05	79	7630	98.75	26
2023-01-27 00:45:00	0	0	0	0	234	7.7	11.21	27	90.1	98.74	-0.8	-0.5	0	27	0.05	79	7631	98.74	26
2023-01-27 00:50:00	0	0	0	0	228	7.72	10.58	26.9	89.9	98.74	-1	-0.4	0	26.9	0.05	79	7629	98.74	25.9
2023-01-27 00:55:00	0	0	0	0	224	6.49	9.62	26.9	90.1	98.74	-0.9	-0.4	0	26.9	0.05	79	7629	98.74	25.8
2023-01-27 01:00:00	0	0	0	0	211	4.74	7.63	26.8	90.3	98.74	-1	-0.4	0	26.8	0.05	79	7631	98.74	25.7
2023-01-27 01:05:00	0	0	0	0	219	6.62	10.89	26.6	90.1	98.74	-0.9	-0.5	0	26.6	0.05	79	7628	98.74	25.6
2023-01-27 01:10:00	0	0	0	0	216	5.21	7.78	26.6	91.7	98.74	-0.9	-0.5	0	26.7	0.04	79	7629	98.75	25.6
2023-01-27 01:15:00	0	0	0	0	208	4.79	6.46	26.6	90.9	98.75	-0.9	-0.4	0	26.7	0.04	79	7631	98.75	25.5
2023-01-27 01:20:00	0	0	0	0	213	4.23	6.08	26.6	90.7	98.75	-0.8	-0.5	0	26.6	0.05	79	7631	98.75	25.4
2023-01-27 01:25:00	0	0	0	0	198	3.78	7.09	26.5	90.6	98.76	-0.9	-0.5	0	26.5	0.05	79	7629	98.76	25.3
2023-01-27 01:30:00	0	0	0	0	195	6.42	8.39	26.3	90.9	98.76	-0.8	-0.5	0	26.3	0.04	79	7629	98.76	25.2
2023-01-27 01:35:00	0	0	0	0	179	6.76	8.28	26.2	91.1	98.76	-0.9	-0.5	0	26.2	0.04	79	7629	98.76	25.1
2023-01-27 01:40:00	0	0	0	0	180	6.06	7.99	26.2	91.3	98.77	-1	-0.5	0	26.2	0.04	79	7630	98.77	25
2023-01-27 01:45:00	0	0	0	0	187	5.53	8.1	26.2	91.4	98.77	-0.9	-0.6	0	26.2	0.04	79	7629	98.77	25
2023-01-27 01:50:00	0	0	0	0	181	5.55	8.39	26.2	91.4	98.77	-0.9	-0.5	0	26.2	0.04	79	7631	98.77	25
2023-01-27 01:55:00	0	0	0	0	183	4.9	7.67	26.2	91.4	98.78	-0.9	-0.4	0	26.1	0.04	79	7628	98.78	24.9
2023-01-27 02:00:00	0	0	0	0	177	5.14	7	26.1	91.7	98.78	-0.8	-0.4	0	26.1	0.04	79	7631	98.78	24.9
2023-01-27 02:05:00	0	0	0	0	172	5.03	6.85	26.1	91.8	98.78	-1.1	-0.5	0	26.1	0.04	79	7629	98.77	24.8
2023-01-27 02:10:00	0	0	0	0	175	5.39	6.93	26	92.1	98.78	-0.9	-0.6	0	26	0.04	79	7630	98.78	24.7
2023-01-27 02:15:00	0	0	0	0	179	5.95	8.21	25.9	92.5	98.79	-1	-0.4	0	25.9	0.04	80	7632	98.79	24.7
2023-01-27 02:20:00	0	0	0	0	177	6.26	8.75	25.8	92.8	98.79	-0.9	-0.5	0	25.8	0.03	79	7628	98.8	24.7
2023-01-27 02:25:00	0	0	0	0	180	6.38	7.99	25.8	92.9	98.8	-1	-0.5	0	25.8	0.03	79	7628	98.8	24.7
2023-01-27 02:30:00	0	0	0	0	175	6.8	8.88	26	92.5	98.8	-0.9	-0.4	0	26	0.04	79	7630	98.81	24.8
2023-01-27 02:35:00	0	0	0	0	180	6.06	7.96	26	92.2	98.8	-0.9	-0.5	0	26	0.04	79	7627	98.8	24.8
2023-01-27 02:40:00	0	0	0	0	179	6.35	8.9	26	92.9	98.8	-0.8	-0.5	0	26	0.03	79	7631	98.81	24.9

z6-17454
Records: 8928

Timestamps	Port1															Port7		Port8	
	ATMOS 41 All-in-one Weather Station															Battery		Barometer	
	W/m² Solar Radiation	in Precipitation	Lightning Activity	miles Lightning Distance	° Wind Direction	mph Wind Speed	mph Gust Speed	°F Air Temp.	% Relative Humidity	kPa Atmospheric Pressure	° X-axis Level	° Y-axis Level	in/h Max Precip Rate	°F RH Sensor Temp	kPa VPD	% Battery Percent	mV Battery Voltage	kPa Reference Pressure	°F Logger Temp.
2023-01-27 02:45:00	0	0	0	0	178	6.26	8.7	26	92	98.81	-1.1	-0.5	0	26	0.04	79	7628	98.81	24.9
2023-01-27 02:50:00	0	0	0	0	174	6.69	9.17	26.2	92.7	98.81	-0.9	-0.6	0	26.2	0.04	79	7628	98.81	25
2023-01-27 02:55:00	0	0	0	0	171	6.11	7.47	26.2	92.9	98.81	-0.9	-0.5	0	26.2	0.03	79	7627	98.81	25
2023-01-27 03:00:00	0	0	0	0	174	6.46	8.05	26.1	92.8	98.81	-0.9	-0.5	0	26.1	0.03	79	7630	98.81	25.1
2023-01-27 03:05:00	0	0	0	0	178	5.93	9.48	26.2	92.8	98.81	-0.9	-0.4	0	26.2	0.03	79	7626	98.81	25.2
2023-01-27 03:10:00	0	0	0	0	183	5.88	8.19	26.4	92.7	98.81	-0.9	-0.4	0	26.4	0.04	79	7627	98.82	25.3
2023-01-27 03:15:00	0	0	0	0	184	5.97	8.41	26.4	92.5	98.81	-0.9	-0.5	0	26.5	0.04	79	7628	98.81	25.4
2023-01-27 03:20:00	0	0	0	0	177	5.68	7.43	26.6	91.7	98.81	-0.9	-0.5	0	26.6	0.04	79	7628	98.81	25.5
2023-01-27 03:25:00	0	0	0	0	180	6.93	9.4	26.7	91.6	98.81	-0.9	-0.5	0	26.7	0.04	79	7629	98.81	25.6
2023-01-27 03:30:00	0	0	0	0	180	6.29	9.93	26.8	91.8	98.81	-0.9	-0.4	0	26.9	0.04	79	7628	98.81	25.6
2023-01-27 03:35:00	0	0	0	0	186	6.04	9.33	26.8	91.4	98.81	-0.9	-0.5	0	26.9	0.04	79	7629	98.81	25.7
2023-01-27 03:40:00	0	0	0	0	185	6.38	9.44	26.9	92.4	98.82	-0.8	-0.4	0	26.9	0.04	79	7630	98.82	25.8
2023-01-27 03:45:00	0	0	0	0	196	6.11	10.09	27	92.6	98.82	-0.9	-0.5	0	27	0.04	79	7628	98.82	25.9
2023-01-27 03:50:00	0	0	0	0	196	5.53	9.15	27	93	98.82	-0.8	-0.4	0	27	0.03	79	7628	98.82	26
2023-01-27 03:55:00	0	0	0	0	197	5.61	9.08	27.1	93.4	98.82	-0.9	-0.5	0	27.2	0.03	79	7630	98.82	26.1
2023-01-27 04:00:00	0	0	0	0	208	5.86	11.07	27.3	93.5	98.82	-0.8	-0.5	0	27.2	0.03	79	7628	98.82	26.2
2023-01-27 04:05:00	0	0	0	0	208	5.3	8.41	27.4	94.5	98.82	-0.9	-0.5	0	27.3	0.03	79	7629	98.83	26.3
2023-01-27 04:10:00	0	0	0	0	210	4.83	8.59	27.3	95.1	98.83	-0.9	-0.4	0	27.3	0.02	79	7628	98.83	26.3
2023-01-27 04:15:00	0	0	0	0	214	4.03	5.32	27.5	94.2	98.83	-0.9	-0.5	0	27.5	0.03	79	7630	98.83	26.4
2023-01-27 04:20:00	0	0	0	0	218	4.36	6.42	27.5	94.4	98.84	-1	-0.5	0	27.5	0.03	79	7630	98.84	26.4
2023-01-27 04:25:00	0	0	0	0	207	5.03	8.77	27.6	94.5	98.83	-0.8	-0.4	0	27.6	0.03	79	7628	98.83	26.5
2023-01-27 04:30:00	0	0	0	0	215	4.76	6.53	27.6	94.1	98.83	-0.8	-0.5	0	27.6	0.03	79	7629	98.84	26.5
2023-01-27 04:35:00	0	0	0	0	211	5.61	9.26	27.7	93.7	98.84	-1	-0.4	0	27.7	0.03	79	7629	98.84	26.6
2023-01-27 04:40:00	0	0	0	0	187	5.39	7.96	27.6	94	98.84	-0.8	-0.6	0	27.6	0.03	79	7627	98.84	26.6
2023-01-27 04:45:00	0	0	0	0	181	5.91	8.57	27.6	94.6	98.84	-0.9	-0.5	0	27.6	0.03	79	7630	98.84	26.6
2023-01-27 04:50:00	0	0	0	0	187	5.53	7.9	27.6	94.6	98.83	-0.9	-0.4	0	27.7	0.03	79	7630	98.83	26.6
2023-01-27 04:55:00	0	0	0	0	182	6.2	8.1	27.6	95.1	98.83	-0.8	-0.5	0	27.6	0.02	79	7630	98.83	26.6
2023-01-27 05:00:00	0	0	0	0	180	7	8.79	27.6	94.4	98.83	-0.9	-0.4	0	27.6	0.03	79	7628	98.83	26.6
2023-01-27 05:05:00	0	0	0	0	188	8.43	13.89	27.6	94.2	98.83	-0.9	-0.6	0	27.6	0.03	79	7628	98.83	26.6
2023-01-27 05:10:00	0	0	0	0	185	7.4	11.65	27.6	94.6	98.84	-0.8	-0.4	0	27.7	0.03	79	7631	98.84	26.7
2023-01-27 05:15:00	0	0	0	0	191	7.74	10.78	27.7	93.9	98.84	-0.9	-0.4	0	27.7	0.03	79	7628	98.84	26.6
2023-01-27 05:20:00	0	0	0	0	188	8.01	11.95	27.7	93.7	98.83	-0.9	-0.6	0	27.7	0.03	79	7630	98.84	26.6
2023-01-27 05:25:00	0	0	0	0	190	8.32	11.27	27.7	93.7	98.84	-1	-0.5	0	27.7	0.03	79	7631	98.84	26.7
2023-01-27 05:30:00	0	0	0	0	200	8.16	14.56	27.8	93.7	98.85	-0.9	-0.5	0	27.8	0.03	79	7628	98.85	26.7
2023-01-27 05:35:00	0	0	0	0	209	7.25	13.98	27.8	93.1	98.86	-0.9	-0.5	0	27.8	0.04	79	7628	98.86	26.7
2023-01-27 05:40:00	0	0	0	0	210	8.5	13.69	28	93.4	98.86	-0.9	-0.5	0	28	0.03	79	7631	98.86	26.7
2023-01-27 05:45:00	0	0	0	0	217	7.11	9.69	28	92.7	98.86	-0.7	-0.5	0	28	0.04	79	7628	98.86	26.6
2023-01-27 05:50:00	0	0	0	0	214	8.9	13.49	27.9	92.9	98.86	-0.9	-0.5	0	27.9	0.04	77	7615	98.86	26.6
2023-01-27 05:55:00	0	0	0	0	222	8.9	12.77	27.8	93.1	98.86	-0.8	-0.4	0	27.8	0.04	78	7618	98.87	26.7
2023-01-27 06:00:00	0	0	0	0	229	9.46	14.99	27.7	91.7	98.87	-0.9	-0.5	0	27.7	0.04	79	7624	98.88	26.5
2023-01-27 06:05:00	0	0	0	0	221	10.04	15.46	27.7	92.5	98.88	-0.7	-0.4	0	27.7	0.04	78	7623	98.88	26.5
2023-01-27 06:10:00	0	0	0	0	218	8.7	16.2	27.9	92.6	98.88	-0.7	-0.4	0	27.9	0.04	78	7623	98.88	26.6
2023-01-27 06:15:00	0	0	0	0	216	8.93	14.38	28	92.4	98.89	-1	-0.7	0	28	0.04	78	7621	98.89	26.7
2023-01-27 06:20:00	0	0	0	0	223	9.91	16.87	28.2	91.8	98.89	-0.8	-0.4	0	28.2	0.04	78	7621	98.89	26.9
2023-01-27 06:25:00	0	0	0	0	224	11.23	15.77	28.5	90.7	98.9	-0.9	-0.4	0	28.5	0.05	78	7623	98.9	27.1
2023-01-27 06:30:00	0	0	0	0	223	9.22	16.08	28.7	90.5	98.91	-0.9	-0.6	0	28.8	0.05	79	7624	98.91	27.3
2023-01-27 06:35:00	0	0	0	0	227	11.39	16.31	28.9	90.8	98.92	-0.9	-0.6	0	28.9	0.05	78	7622	98.92	27.4
2023-01-27 06:40:00	0	0	0	0	224	10.63	20.96	28.9	90.2	98.93	-0.7	-0.6	0	28.9	0.05	78	7621	98.93	27.6
2023-01-27 06:45:00	0	0	0	0	223	10.02	17.43	29	90.5	98.94	-0.9	-0.6	0	29.1	0.05	79	7625	98.94	27.6
2023-01-27 06:50:00	0	0	0	0	224	9.24	14.25	29.1	89.4	98.94	-0.8	-0.4	0	29.1	0.06	78	7623	98.94	27.8
2023-01-27 06:55:00	0	0	0	0	226	10.69	20.04	29.2	88.8	98.95	-1	-0.7	0	29.2	0.06	79	7625	98.95	27.9
2023-01-27 07:00:00	0	0	0	0	228	12.17	19.39	29.3	87.9	98.96	-0.8	-0.7	0	29.3	0.07	78	7622	98.95	28
2023-01-27 07:05:00	0	0	0	0	222	12.64	19.62	29.4	87.1	98.96	-0.8	-0.5	0	29.4	0.07	78	7623	98.95	28.1
2023-01-27 07:10:00	0	0	0	0	229	11.65	17.43	29.7	86.7	98.97	-0.8	-0.5	0	29.7	0.07	79	7626	98.97	28.2
2023-01-27 07:15:00	0.2	0	0	0	230	12.41	21.92	29.7	86.5	98.97	-0.7	-0.5	0	29.7	0.08	79	7625	98.97	28.3
2023-01-27 07:20:00	1	0	0	0	225	14.45	20.85	29.7	86.3	98.97	-0.7	-0.6	0	29.7	0.08	78	7623	98.97	28.4
2023-01-27 07:25:00	1.4	0	0	0	220	12.8	21.25	29.9	85.5	98.97	-0.6	-0.4	0	29.9	0.08	79	7624	98.97	28.5
2023-01-27 07:30:00	2.6	0	0	0	228	14.61	23.76	30	84.5	98.98	-1	-0.4	0	30	0.09	78	7623	98.97	28.7
2023-01-27 07:35:00	4.6	0	0	0	226	13.44	20.58	30.1	83.7	98.98	-1	-0.7	0	30.1	0.09	79	7628	98.98	28.8
2023-01-27 07:40:00	5.2	0	0	0	226	13.71	22.88	30.2	83.2	98.99	-0.6	0	0	30.2	0.1	79	7624	98.99	28.8
2023-01-27 07:45:00	6.4	0	0	0	227	14.85	22.32	30.2	82.7	99	-0.5	-0.7	0	30.2	0.1	79	7624	99	28.9
2023-01-27 07:50:00	15.2	0	0	0	236	12.46	19.86	30.2	82.7	99.01	-0.8	-0.6	0	30.3	0.1	79	7625	99.01	29
2023-01-27 07:55:00	20	0	0	0	241	15.82	25.17	30.3	82.4	99.01	-1.1	-0.3	0	30.4	0.1	79	7625	99.01	29
2023-01-27 08:00:00	14.8	0	0	0	237	15.99	23.2	30.4	82.1	99.03	-1.1	-0.7	0	30.4	0.1	78	7623	99.02	29.1
2023-01-27 08:05:00	12	0	0	0	233	15.35	23.96	30.4	80.4	99.03	-1.2	-0.8	0	30.4	0.11	79	7625	99.03	29.2
2023-01-27 08:10:00	13	0	0	0	239	13.96	20.09	30.5	80.9	99.04	-0.8	-0.4	0	30.5	0.11	79	7626	99.04	29.2
2023-01-27 08:15:00	19	0	0	0	241	15.3	20.96	30.5	80	99.05	-0.8	-0.5	0	30.5	0.11	79	7627	99.05	29.3
2023-01-27 08:20:00	28.8	0	0	0	242	15.9	24.38	30.5	80	99.05	-1	-0.5	0	30.6	0.11	79	7625	99.05	29.3
2023-01-27 08:25:00	38.4	0	0	0	243	14.54	21.3	30.5	79.9	99.06	-0.8	-0.7	0	30.6	0.12	79	7627	99.06	29.4

z6-17454
Records: 8928

Timestamps	Port1															Port7		Port8	
	ATMOS 41 All-in-one Weather Station															Battery		Barometer	
	W/m² Solar Radiation	in Precipitation	Lightning Activity	miles Lightning Distance	° Wind Direction	mph Wind Speed	mph Gust Speed	°F Air Temp.	% Relative Humidity	kPa Atmospheric Pressure	° X-axis Level	° Y-axis Level	in/h Max Precip Rate	°F RH Sensor Temp	kPa VPD	% Battery Percent	mV Battery Voltage	kPa Reference Pressure	°F Logger Temp.
2023-01-27 08:30:00	39.4	0	0	0	242	11.79	17.85	30.6	79.9	99.07	-0.8	-0.6	0	30.7	0.12	79	7625	99.07	29.5
2023-01-27 08:35:00	46.6	0	0	0	229	12.73	20.02	30.7	80	99.08	-0.8	-0.4	0	30.8	0.12	79	7626	99.07	29.5
2023-01-27 08:40:00	50.4	0	0	0	239	15.41	22.66	30.7	79.2	99.08	-0.6	-0.5	0	30.8	0.12	79	7627	99.08	29.6
2023-01-27 08:45:00	64.2	0	0	0	242	14.88	23.4	30.8	78.9	99.08	-1	-0.3	0	31	0.12	79	7630	99.09	29.6
2023-01-27 08:50:00	70.6	0	0	0	232	15.21	23.58	30.9	78.8	99.1	-0.9	-0.5	0	31.1	0.12	79	7627	99.1	29.7
2023-01-27 08:55:00	81.8	0	0	0	234	15.1	22.48	30.9	78.4	99.1	-0.7	-0.5	0	31.1	0.13	79	7630	99.11	29.8
2023-01-27 09:00:00	92.8	0	0	0	237	15.73	25.93	31.1	78.1	99.11	-0.9	-0.9	0	31.3	0.13	79	7631	99.11	29.8
2023-01-27 09:05:00	152.8	0	0	0	241	15.03	22.62	31.4	77.2	99.1	-0.9	-0.6	0	31.7	0.14	80	7638	99.12	29.9
2023-01-27 09:10:00	305.2	0	0	0	237	14.52	23.73	33	75.1	99.09	-0.7	-0.2	0	33.7	0.16	82	7652	99.13	30.3
2023-01-27 09:15:00	254.4	0	0	0	241	13.2	23.96	34.2	72.5	99.12	-0.8	-0.6	0	34.7	0.18	82	7651	99.14	31
2023-01-27 09:20:00	226.6	0	0	0	233	14.72	23.33	34.2	71.7	99.14	-0.3	-0.2	0	34.6	0.19	82	7656	99.15	31.5
2023-01-27 09:25:00	189	0	0	0	244	13.8	24.2	34	71	99.15	-0.8	-0.5	0	34.4	0.19	82	7655	99.16	31.7
2023-01-27 09:30:00	94.4	0	0	0	239	16.11	28.48	33.4	71.5	99.15	-0.5	-0.9	0	33.6	0.18	82	7655	99.15	31.6
2023-01-27 09:35:00	254.4	0	0	0	235	19.26	36.46	34.1	70.4	99.12	-0.8	-0.8	0	34.5	0.2	84	7667	99.16	31.4
2023-01-27 09:40:00	273.6	0	0	0	234	17.34	26.17	35.3	68.1	99.13	-0.3	-0.5	0	35.9	0.22	85	7678	99.16	31.7
2023-01-27 09:45:00	308.4	0	0	0	243	14.56	20.74	36.1	66.6	99.13	-0.5	-0.5	0	36.7	0.24	86	7683	99.16	32.1
2023-01-27 09:50:00	314.8	0	0	0	232	15.82	26.49	36.8	64.8	99.14	-0.8	-0.5	0	37.5	0.26	87	7691	99.17	32.6
2023-01-27 09:55:00	291.2	0	0	0	238	19.84	33.6	36.9	63.5	99.15	-0.7	-0.5	0	37.4	0.27	87	7694	99.17	32.9
2023-01-27 10:00:00	291.4	0	0	0	238	14.81	23.89	36.7	63.8	99.15	-0.6	-0.5	0	37.3	0.27	88	7702	99.18	33
2023-01-27 10:05:00	325.8	0	0	0	248	17.02	23.38	36.9	63.4	99.14	-0.4	-0.2	0	37.5	0.27	88	7704	99.17	33.3
2023-01-27 10:10:00	348.2	0	0	0	251	14.18	21.09	37.4	62.6	99.15	-0.3	-0.7	0	38	0.28	89	7713	99.18	33.6
2023-01-27 10:15:00	234.8	0	0	0	242	13.71	22.08	37	62.6	99.19	-0.6	-0.7	0	37.5	0.28	89	7708	99.19	33.9
2023-01-27 10:20:00	176.4	0	0	0	237	20.15	32.84	35.6	64	99.2	-0.5	-0.9	0	36	0.25	88	7705	99.19	33.8
2023-01-27 10:25:00	115.6	0	0	0	245	16.13	24.54	34.3	65.6	99.21	-1	-0.3	0	34.6	0.23	88	7704	99.2	33.4
2023-01-27 10:30:00	171.6	0	0	0	242	16.17	22.82	33.7	67.4	99.21	-0.6	-0.4	0	33.9	0.21	88	7704	99.21	33
2023-01-27 10:35:00	179.2	0	0	0	244	13.56	20.62	33.2	68.6	99.21	-1	-0.5	0	33.5	0.2	88	7704	99.21	33
2023-01-27 10:40:00	166	0	0	0	245	14.27	25.17	33.1	68.9	99.22	-0.7	-0.6	0	33.4	0.2	88	7705	99.22	32.9
2023-01-27 10:45:00	148.8	0	0	0	238	12.73	20.29	33	69.8	99.22	-0.6	-0.6	0	33.4	0.19	88	7705	99.23	32.8
2023-01-27 10:50:00	161	0	0	0	239	14.79	21.99	33	69.6	99.22	-0.4	-0.6	0	33.3	0.19	88	7704	99.22	32.7
2023-01-27 10:55:00	169.2	0	0	0	229	16.33	23.04	32.9	69.3	99.22	-1	-0.6	0	33.3	0.19	88	7705	99.22	32.6
2023-01-27 11:00:00	158.6	0	0	0	238	18.5	28.21	32.9	70	99.22	-0.5	-0.2	0	33.3	0.19	88	7706	99.23	32.5
2023-01-27 11:05:00	154	0	0	0	239	11.65	20.38	32.9	70.2	99.22	-0.6	-0.4	0	33.2	0.19	88	7707	99.22	32.5
2023-01-27 11:10:00	186	0	0	0	224	15.79	24.36	32.9	70	99.21	-0.5	-0.9	0	33.3	0.19	88	7707	99.21	32.5
2023-01-27 11:15:00	169.4	0	0	0	232	17.67	25.77	33.1	69.8	99.21	-0.7	-0.4	0	33.5	0.19	89	7709	99.22	32.5
2023-01-27 11:20:00	189.8	0	0	0	231	16.87	27.09	33.1	69.2	99.21	-0.7	-0.1	0	33.5	0.2	89	7710	99.21	32.5
2023-01-27 11:25:00	221.4	0	0	0	230	18.52	23.69	33.1	69.2	99.2	-0.6	-0.6	0	33.5	0.2	89	7710	99.21	32.5
2023-01-27 11:30:00	202.8	0	0	0	241	13.42	19.51	33.3	68.7	99.21	-0.8	-0.7	0	33.7	0.2	89	7714	99.21	32.6
2023-01-27 11:35:00	177.2	0	0	0	245	12.82	20.13	33.3	69	99.2	-0.4	-0.4	0	33.7	0.2	89	7714	99.2	32.6
2023-01-27 11:40:00	171.8	0	0	0	250	14.54	21.99	33.4	68.2	99.2	-0.3	-0.6	0	33.7	0.21	89	7715	99.19	32.6
2023-01-27 11:45:00	166.8	0	0	0	246	13.24	19.93	33.3	68.5	99.2	-0.5	-0.3	0	33.6	0.2	90	7716	99.19	32.6
2023-01-27 11:50:00	158.2	0	0	0	221	11.36	17.58	33.2	69.3	99.2	-0.6	-0.3	0	33.5	0.2	90	7717	99.19	32.6
2023-01-27 11:55:00	177.4	0	0	0	225	14.47	22.91	33.3	68.4	99.19	-0.6	-0.5	0	33.7	0.2	90	7717	99.18	32.6
2023-01-27 12:00:00	163.4	0	0	0	215	14.07	23.31	33.3	68.5	99.18	-0.7	-0.6	0	33.5	0.2	90	7719	99.18	32.6
2023-01-27 12:05:00	135	0	0	0	236	11.16	16.22	33.1	68.9	99.19	-0.7	-0.4	0	33.5	0.2	90	7720	99.18	32.5
2023-01-27 12:10:00	126.6	0	0	0	233	9.62	17.56	33	69	99.18	-0.8	-0.4	0	33.4	0.2	90	7718	99.18	32.5
2023-01-27 12:15:00	123.4	0	0	0	232	11.1	15.23	33.1	68.9	99.18	-0.7	-0.5	0	33.4	0.2	90	7719	99.17	32.5
2023-01-27 12:20:00	121.4	0	0	0	238	15.46	20.71	33	69.1	99.17	-0.3	-0.5	0	33.3	0.2	90	7717	99.16	32.4
2023-01-27 12:25:00	158.4	0	0	0	220	17.43	25.57	33	68.3	99.16	-0.5	-0.6	0	33.2	0.2	90	7719	99.15	32.3
2023-01-27 12:30:00	175.4	0	0	0	235	14.12	24.18	32.9	68.7	99.15	-0.7	-0.2	0	33.3	0.2	90	7723	99.15	32.3
2023-01-27 12:35:00	216	0	0	0	240	12.73	18.54	33	68.1	99.14	-0.7	-0.8	0	33.4	0.2	90	7722	99.14	32.4
2023-01-27 12:40:00	244.2	0	0	0	245	13.65	20.22	33.3	68	99.14	-0.7	-0.3	0	33.8	0.21	90	7723	99.14	32.6
2023-01-27 12:45:00	241.6	0	0	0	227	15.39	22.1	33.7	66.8	99.13	-0.6	-0.5	0	34.2	0.22	91	7728	99.13	32.8
2023-01-27 12:50:00	230.4	0	0	0	237	13.04	19.35	33.8	66.6	99.13	-0.6	-0.5	0	34.3	0.22	91	7729	99.13	32.8
2023-01-27 12:55:00	237	0	0	0	241	13.09	18.19	33.9	66.6	99.13	-0.7	-0.7	0	34.5	0.22	91	7729	99.13	33
2023-01-27 13:00:00	221	0	0	0	222	16.89	27	34.2	65.7	99.12	-0.4	-0.4	0	34.6	0.23	91	7732	99.12	33
2023-01-27 13:05:00	240.8	0	0	0	222	16.96	28.81	34.3	65.7	99.12	-0.5	-0.7	0	34.7	0.23	92	7733	99.12	33.1
2023-01-27 13:10:00	242.2	0	0	0	225	18.19	30.11	34.2	64.4	99.12	-0.6	-0.8	0	34.7	0.24	92	7735	99.12	33.1
2023-01-27 13:15:00	263	0	0	0	230	15.14	23.17	34.2	65.2	99.11	-0.6	-0.6	0	34.7	0.23	92	7735	99.12	33.1
2023-01-27 13:20:00	248	0	0	0	231	16.22	21.23	34.2	64.4	99.11	-0.8	-0.7	0	34.7	0.24	92	7736	99.12	33.1
2023-01-27 13:25:00	301.6	0	0	0	235	14.67	19.01	34.3	64.3	99.11	-0.8	-0.4	0	34.8	0.24	92	7738	99.11	33.2
2023-01-27 13:30:00	250.6	0	0	0	239	12.55	18.03	34.3	63.8	99.12	-0.7	-0.9	0	35	0.24	92	7741	99.12	33.2
2023-01-27 13:35:00	190.2	0	0	0	225	15.17	25.84	34.1	62.8	99.12	-0.6	-0.5	0	34.6	0.25	92	7740	99.12	33.2
2023-01-27 13:40:00	152.4	0	0	0	222	16.53	23.09	33.8	62.3	99.12	-0.7	-0.8	0	34.1	0.25	92	7741	99.11	33
2023-01-27 13:45:00	132.8	0	0	0	228	10.8	17.29	33.4	63.3	99.13	-0.7	-0.6	0	33.8	0.24	92	7735	99.13	32.8
2023-01-27 13:50:00	124.2	0	0	0	229	11.48	17.76	33.2	63.3	99.13	-0.7	-0.6	0	33.5	0.23	92	7740	99.13	32.7
2023-01-27 13:55:00	125.4	0	0	0	225	11.5	19.24	33.1	63.9	99.14	-1	-0.8	0	33.4	0.23	93	7742	99.13	32.6
2023-01-27 14:00:00	125.2	0	0	0	207	17.09	24.85	33	62.3	99.13	-1	-0.5	0	33.2	0.24	92	7740	99.13	32.4
2023-01-27 14:05:00	121	0	0	0	209	17.27	23.53	32.8	63.1	99.13	-0.7	-0.2	0	33	0.23	93	7742	99.13	32.3
2023-01-27 14:10:00	135.8	0	0	0	210	16.17	24.72	32.7	62	99.14	-0.3	-0.2	0	32.9	0.24	93	7742	99.14	32.2

z6-17454
Records: 8928

Timestamps	Port1															Port7		Port8	
	ATMOS 41 All-in-one Weather Station															Battery		Barometer	
	W/m² Solar Radiation	in Precipitation	Lightning Activity	miles Lightning Distance	° Wind Direction	mph Wind Speed	mph Gust Speed	°F Air Temp.	% Relative Humidity	kPa Atmospheric Pressure	° X-axis Level	° Y-axis Level	in/h Max Precip Rate	°F RH Sensor Temp	kPa VPD	% Battery Percent	mV Battery Voltage	kPa Reference Pressure	°F Logger Temp.
2023-01-27 14:15:00	156.4	0	0	0	240	11.68	20.11	32.8	62.6	99.15	-0.7	-0.2	0	33	0.24	93	7742	99.14	32.1
2023-01-27 14:20:00	153.4	0	0	0	242	9.42	12.68	32.7	63.3	99.15	-0.6	-0.5	0	33.1	0.23	93	7742	99.15	32.2
2023-01-27 14:25:00	132.6	0	0	0	230	13.49	18.25	32.9	62.6	99.15	-0.6	-0.5	0	33.2	0.24	93	7744	99.15	32.2
2023-01-27 14:30:00	130.2	0	0	0	254	12.59	18.97	32.7	62	99.16	-0.7	-0.5	0	33	0.24	93	7743	99.15	32.1
2023-01-27 14:35:00	141	0	0	0	224	8.88	12.62	32.6	63.6	99.15	-0.7	-0.5	0	32.9	0.23	93	7743	99.15	32.1
2023-01-27 14:40:00	131.4	0	0	0	244	8.79	14.54	32.6	63.3	99.14	-0.7	-0.5	0	32.9	0.23	93	7744	99.14	32.1
2023-01-27 14:45:00	90.4	0	0	0	230	8.48	17.47	32.6	63.6	99.16	-0.7	-0.4	0	32.8	0.23	93	7743	99.15	32.1
2023-01-27 14:50:00	99.8	0	0	0	231	9.22	14.99	32.5	63.4	99.15	-0.7	-0.6	0	32.8	0.23	93	7744	99.15	32
2023-01-27 14:55:00	104	0	0	0	231	8.81	16.89	32.5	64.1	99.15	-0.8	-0.6	0	32.8	0.22	93	7743	99.15	32
2023-01-27 15:00:00	84.4	0	0	0	234	9.42	15.5	32.6	64	99.16	-0.7	-0.6	0	32.8	0.23	93	7745	99.16	31.9
2023-01-27 15:05:00	83.6	0	0	0	237	9.89	17.52	32.4	64.1	99.17	-0.7	-0.5	0	32.6	0.22	93	7743	99.16	31.8
2023-01-27 15:10:00	86.2	0	0	0	229	11.16	16.87	32.3	64.6	99.17	-0.8	-0.7	0	32.5	0.22	93	7743	99.16	31.7
2023-01-27 15:15:00	73	0	0	0	230	10.71	15.01	32.3	64.8	99.17	-0.7	-0.5	0	32.5	0.22	93	7743	99.16	31.7
2023-01-27 15:20:00	70.2	0	0	0	233	9.19	16.42	32.2	65.2	99.17	-0.7	-0.6	0	32.4	0.21	93	7742	99.16	31.6
2023-01-27 15:25:00	68.4	0	0	0	231	13.67	16.15	32.2	65	99.17	-0.9	-0.5	0	32.4	0.22	93	7742	99.16	31.6
2023-01-27 15:30:00	60	0	0	0	237	11.83	18.34	32.1	65	99.18	-0.7	-0.4	0	32.2	0.21	93	7742	99.16	31.4
2023-01-27 15:35:00	43.8	0	0	0	226	11.36	16.53	32	65.6	99.18	-0.8	-0.7	0	32	0.21	92	7741	99.17	31.3
2023-01-27 15:40:00	45.2	0	0	0	231	10.02	13.82	31.8	65.9	99.19	-0.7	-0.5	0	32	0.21	93	7742	99.17	31.2
2023-01-27 15:45:00	51	0	0	0	234	8.55	11.77	31.7	65.9	99.19	-0.8	-0.5	0	31.9	0.21	92	7738	99.18	31.1
2023-01-27 15:50:00	44.6	0	0	0	235	8.79	13.87	31.7	66.2	99.18	-0.7	-0.5	0	31.8	0.2	93	7742	99.17	31
2023-01-27 15:55:00	38.2	0	0	0	232	7.49	11.41	31.6	66.4	99.18	-0.7	-0.5	0	31.7	0.2	92	7739	99.17	31
2023-01-27 16:00:00	32.4	0	0	0	202	7.4	11.74	31.6	66.6	99.19	-0.8	-0.5	0	31.6	0.2	92	7739	99.18	30.9
2023-01-27 16:05:00	34	0	0	0	225	6.96	9.44	31.6	67.3	99.19	-0.8	-0.6	0	31.7	0.2	92	7738	99.17	30.9
2023-01-27 16:10:00	49	0	0	0	213	8.19	12.8	31.6	66.6	99.18	-0.8	-0.5	0	31.7	0.2	92	7739	99.16	30.9
2023-01-27 16:15:00	58.8	0	0	0	192	6.85	9.04	31.6	66.5	99.16	-0.7	-0.5	0	31.7	0.2	92	7739	99.14	30.8
2023-01-27 16:20:00	53.6	0	0	0	190	9.06	12.59	31.6	66.4	99.15	-0.6	-0.5	0	31.8	0.2	92	7738	99.14	30.8
2023-01-27 16:25:00	52	0	0	0	189	7.25	10.8	31.6	67.5	99.15	-0.7	-0.5	0	31.7	0.2	92	7738	99.13	30.8
2023-01-27 16:30:00	45.4	0	0	0	186	6.93	10.33	31.6	67.2	99.13	-0.8	-0.6	0	31.8	0.2	92	7736	99.12	30.7
2023-01-27 16:35:00	37.4	0	0	0	183	7.76	10.56	31.6	68	99.14	-0.8	-0.5	0	31.7	0.19	92	7735	99.12	30.6
2023-01-27 16:40:00	29	0	0	0	173	5.97	7.72	31.4	67.3	99.13	-0.7	-0.5	0	31.5	0.19	92	7735	99.11	30.4
2023-01-27 16:45:00	20.2	0	0	0	180	6.31	9.33	31.2	68.2	99.13	-0.7	-0.4	0	31.4	0.19	92	7735	99.12	30.2
2023-01-27 16:50:00	13	0	0	0	186	5.66	6.89	31	68.3	99.13	-0.9	-0.6	0	31	0.19	92	7737	99.11	29.8
2023-01-27 16:55:00	9	0	0	0	183	5.48	6.44	30.7	69.1	99.12	-0.8	-0.5	0	30.7	0.18	92	7735	99.1	29.4
2023-01-27 17:00:00	6.2	0	0	0	184	5.5	6.96	30.4	68.8	99.12	-0.7	-0.5	0	30.4	0.18	92	7735	99.1	29.1
2023-01-27 17:05:00	3.8	0	0	0	188	5.37	6.31	30.2	69.5	99.12	-0.8	-0.5	0	30.2	0.17	92	7733	99.11	28.8
2023-01-27 17:10:00	1.8	0	0	0	190	5.03	6.62	29.9	69.5	99.13	-0.9	-0.4	0	29.9	0.17	92	7735	99.11	28.5
2023-01-27 17:15:00	1	0	0	0	192	4.61	5.86	29.8	70.2	99.12	-0.8	-0.5	0	29.7	0.17	92	7734	99.11	28.3
2023-01-27 17:20:00	0	0	0	0	185	5.73	7.25	29.6	70.4	99.12	-0.8	-0.4	0	29.6	0.16	91	7732	99.1	28.1
2023-01-27 17:25:00	0	0	0	0	173	5.35	6.4	29.4	70.9	99.11	-0.7	-0.5	0	29.4	0.16	91	7732	99.1	28
2023-01-27 17:30:00	0	0	0	0	173	4.68	5.08	29.4	71	99.11	-0.9	-0.6	0	29.4	0.16	91	7732	99.09	27.8
2023-01-27 17:35:00	0	0	0	0	178	4.59	5.14	29.4	70.8	99.1	-0.8	-0.4	0	29.4	0.16	91	7732	99.09	27.7
2023-01-27 17:40:00	0	0	0	0	177	4.83	5.53	29.3	71.3	99.1	-0.9	-0.4	0	29.3	0.16	91	7731	99.08	27.5
2023-01-27 17:45:00	0	0	0	0	170	5.39	6.49	29.3	71.1	99.09	-0.9	-0.4	0	29.3	0.16	91	7732	99.08	27.4
2023-01-27 17:50:00	0	0	0	0	172	5.48	7.14	29.2	71.6	99.1	-0.8	-0.5	0	29.2	0.15	91	7730	99.08	27.3
2023-01-27 17:55:00	0	0	0	0	179	6.04	8.41	29.1	71.9	99.1	-0.9	-0.5	0	29.1	0.15	91	7730	99.08	27.3
2023-01-27 18:00:00	0	0	0	0	184	6.62	9.44	29	72.1	99.1	-0.9	-0.5	0	29	0.15	91	7731	99.08	27.3
2023-01-27 18:05:00	0	0	0	0	173	5.82	8.63	29	71.4	99.09	-0.8	-0.5	0	29	0.15	91	7729	99.07	27.3
2023-01-27 18:10:00	0	0	0	0	174	5.46	6.49	29	71.1	99.08	-0.6	-0.5	0	29	0.16	91	7729	99.06	27.3
2023-01-27 18:15:00	0	0	0	0	183	5.7	7.14	28.9	70.6	99.08	-0.8	-0.4	0	28.8	0.16	91	7729	99.06	27.2
2023-01-27 18:20:00	0	0	0	0	179	5.57	8.55	28.8	70.9	99.07	-0.9	-0.5	0	28.8	0.16	91	7727	99.05	27.1
2023-01-27 18:25:00	0	0	0	0	175	5.59	6.58	28.8	70.9	99.06	-0.8	-0.4	0	28.8	0.16	91	7729	99.05	27.1
2023-01-27 18:30:00	0	0	0	0	170	5.77	8.03	28.7	71.1	99.06	-0.9	-0.5	0	28.7	0.15	91	7726	99.04	27.1
2023-01-27 18:35:00	0	0	0	0	168	6.98	9.1	28.8	70.7	99.06	-0.8	-0.6	0	28.8	0.16	91	7726	99.04	27.1
2023-01-27 18:40:00	0	0	0	0	172	7.2	8.61	28.9	69.1	99.06	-0.7	-0.6	0	28.9	0.17	91	7730	99.04	27.1
2023-01-27 18:45:00	0	0	0	0	169	6.71	8.05	28.9	68.7	99.06	-0.8	-0.6	0	28.9	0.17	91	7728	99.04	27.1
2023-01-27 18:50:00	0	0	0	0	167	6.6	7.83	28.8	68.9	99.06	-0.7	-0.6	0	28.9	0.17	91	7725	99.04	27
2023-01-27 18:55:00	0	0	0	0	165	7.63	8.99	28.7	69.2	99.06	-0.9	-0.5	0	28.7	0.16	91	7728	99.04	26.8
2023-01-27 19:00:00	0	0	0	0	163	7.65	8.93	28.6	69.5	99.05	-0.8	-0.5	0	28.7	0.16	91	7726	99.03	26.7
2023-01-27 19:05:00	0	0	0	0	165	7.67	9.26	28.5	69.7	99.05	-0.8	-0.5	0	28.6	0.16	91	7726	99.03	26.6
2023-01-27 19:10:00	0	0	0	0	163	7.81	9.55	28.5	69.5	99.04	-0.8	-0.5	0	28.5	0.16	91	7726	99.03	26.5
2023-01-27 19:15:00	0	0	0	0	158	8.39	10.54	28.5	69.9	99.03	-0.7	-0.6	0	28.5	0.16	90	7723	99.02	26.5
2023-01-27 19:20:00	0	0	0	0	154	9.01	11.7	28.4	70.2	99.03	-0.9	-0.5	0	28.4	0.16	91	7725	99.01	26.4
2023-01-27 19:25:00	0	0	0	0	157	9.04	12.26	28.2	69.5	99.02	-1	-0.5	0	28.3	0.16	90	7723	99.01	26.4
2023-01-27 19:30:00	0	0	0	0	164	10.6	12.53	28.2	69.1	99.02	-1	-0.5	0	28.3	0.16	91	7726	99	26.5
2023-01-27 19:35:00	0	0	0	0	166	10.78	13.53	28.5	69.1	99.01	-0.9	-0.5	0	28.5	0.16	90	7723	99	26.7
2023-01-27 19:40:00	0	0	0	0	166	10.6	12.88	28.5	69.3	99.01	-0.9	-0.5	0	28.6	0.16	90	7723	99	26.8
2023-01-27 19:45:00	0	0	0	0	164	10.18	13.04	28.7	68.6	99.01	-0.9	-0.6	0	28.7	0.17	90	7723	98.99	26.9
2023-01-27 19:50:00	0	0	0	0	164	9.82	12.86	28.7	68.3	99.01	-0.8	-0.3	0	28.7	0.17	90	7722	98.99	26.9
2023-01-27 19:55:00	0	0	0	0	160	9.91	13.11	28.7	68.1	99	-0.9	-0.4	0	28.8	0.17	90	7719	98.99	26.9

z6-17454
Records: 8928

Timestamps	Port1															Port7		Port8	
	ATMOS 41 All-in-one Weather Station															Battery		Barometer	
	W/m² Solar Radiation	in Precipitation	Lightning Activity	miles Lightning Distance	° Wind Direction	mph Wind Speed	mph Gust Speed	°F Air Temp.	% Relative Humidity	kPa Atmospheric Pressure	° X-axis Level	° Y-axis Level	in/h Max Precip Rate	°F RH Sensor Temp	kPa VPD	% Battery Percent	mV Battery Voltage	kPa Reference Pressure	°F Logger Temp.
2023-01-27 20:00:00	0	0	0	0	163	11.59	15.9	28.7	67.5	99	-0.7	-0.3	0	28.7	0.17	90	7723	98.98	26.9
2023-01-27 20:05:00	0	0	0	0	167	11.9	17.43	28.7	67.4	99	-0.8	-0.4	0	28.7	0.17	90	7723	98.99	26.9
2023-01-27 20:10:00	0	0	0	0	171	10.94	14.92	28.7	67.4	99	-0.8	-0.5	0	28.7	0.17	90	7720	98.99	26.9
2023-01-27 20:15:00	0	0	0	0	171	9.84	14.43	28.7	65.9	99	-0.8	-0.3	0	28.7	0.18	90	7721	98.99	27
2023-01-27 20:20:00	0	0	0	0	174	10.83	15.48	28.6	65.7	99	-0.7	-0.4	0	28.7	0.18	90	7721	98.98	27
2023-01-27 20:25:00	0	0	0	0	173	11.21	18.77	28.7	65.5	99	-0.8	-0.3	0	28.7	0.18	90	7720	98.98	27.2
2023-01-27 20:30:00	0	0	0	0	174	12.86	17.25	28.8	65.2	98.98	-0.7	-0.4	0	28.9	0.19	90	7724	98.97	27.4
2023-01-27 20:35:00	0	0	0	0	173	12.91	18.72	29.2	64.3	98.97	-0.7	-0.3	0	29.2	0.19	90	7722	98.96	27.6
2023-01-27 20:40:00	0	0	0	0	171	12.91	19.75	29.3	63.9	98.98	-0.7	-0.7	0	29.3	0.2	90	7721	98.96	27.8
2023-01-27 20:45:00	0	0	0	0	171	11.79	17.81	29.4	63.7	98.98	-0.7	-0.3	0	29.4	0.2	90	7721	98.96	27.9
2023-01-27 20:50:00	0	0	0	0	173	13.35	20.07	29.4	63.5	98.98	-0.8	-0.6	0	29.4	0.2	90	7720	98.96	27.9
2023-01-27 20:55:00	0	0	0	0	173	13.91	19.82	29.5	63.4	98.97	-0.7	-1.1	0	29.5	0.2	90	7719	98.95	28
2023-01-27 21:00:00	0	0	0	0	171	15.26	22.32	29.6	63.1	98.96	-1	-0.5	0	29.6	0.2	90	7719	98.94	28.1
2023-01-27 21:05:00	0	0	0	0	173	15.73	20.02	29.7	63	98.95	-1	-0.6	0	29.7	0.21	90	7720	98.94	28.2
2023-01-27 21:10:00	0	0	0	0	171	16.87	21.7	29.7	62.9	98.95	-1	-0.8	0	29.7	0.21	90	7721	98.93	28.4
2023-01-27 21:15:00	0	0	0	0	174	13.62	16.96	29.9	62.8	98.95	-1.1	-0.3	0	29.9	0.21	90	7719	98.94	28.5
2023-01-27 21:20:00	0	0	0	0	174	13.33	17.65	29.9	62.3	98.95	-0.8	-0.6	0	29.9	0.21	90	7719	98.94	28.5
2023-01-27 21:25:00	0	0	0	0	178	15.21	20.92	30	62.2	98.96	-0.6	-0.3	0	29.9	0.21	90	7719	98.94	28.6
2023-01-27 21:30:00	0	0	0	0	179	14.76	24.16	30	62.1	98.95	-0.6	-0.9	0	30	0.21	90	7719	98.94	28.8
2023-01-27 21:35:00	0	0	0	0	178	12.84	19.86	30.1	62	98.95	-0.8	-0.5	0	30.1	0.21	90	7719	98.94	28.9
2023-01-27 21:40:00	0	0	0	0	177	13.44	19.33	30.2	62.7	98.96	-0.7	-0.4	0	30.2	0.21	90	7717	98.94	28.9
2023-01-27 21:45:00	0	0	0	0	182	12.82	16.78	30.2	61.9	98.97	-0.9	-0.6	0	30.2	0.22	90	7720	98.95	29
2023-01-27 21:50:00	0	0	0	0	181	13.71	20.56	30.2	62.6	98.96	-0.9	-0.4	0	30.2	0.21	90	7719	98.94	29.1
2023-01-27 21:55:00	0	0	0	0	180	13.76	19.53	30.3	61.7	98.96	-1	-0.5	0	30.3	0.22	90	7719	98.94	29.2
2023-01-27 22:00:00	0	0	0	0	182	14.9	22.46	30.5	62.7	98.95	-1.2	-0.6	0	30.5	0.21	90	7719	98.93	29.3
2023-01-27 22:05:00	0	0	0	0	179	14	20.67	30.6	62.5	98.95	-0.7	-0.7	0	30.6	0.22	90	7719	98.93	29.4
2023-01-27 22:10:00	0	0	0	0	180	11.68	16.67	30.5	62.5	98.95	-0.9	-0.6	0	30.5	0.22	90	7716	98.93	29.4
2023-01-27 22:15:00	0	0	0	0	183	13.82	18.45	30.6	62.5	98.94	-0.6	-0.6	0	30.6	0.22	90	7716	98.92	29.5
2023-01-27 22:20:00	0	0	0	0	179	14	22.15	30.7	62.2	98.93	-0.8	-1.1	0	30.7	0.22	90	7716	98.9	29.6
2023-01-27 22:25:00	0	0	0	0	181	12.46	17.25	30.7	63.1	98.91	-0.8	-0.6	0	30.7	0.21	90	7716	98.89	29.6
2023-01-27 22:30:00	0	0	0	0	178	11.86	18.72	30.7	63.8	98.91	-0.8	-0.6	0	30.7	0.21	90	7716	98.89	29.6
2023-01-27 22:35:00	0	0	0	0	184	11.79	16.35	30.8	63.4	98.91	-0.7	-0.7	0	30.8	0.21	90	7716	98.89	29.7
2023-01-27 22:40:00	0	0	0	0	182	12.57	20	30.8	63.5	98.91	-0.8	-0.7	0	30.8	0.21	90	7716	98.89	29.8
2023-01-27 22:45:00	0	0	0	0	182	9.66	15.7	30.9	64.4	98.9	-0.8	-0.7	0	30.9	0.21	90	7717	98.88	29.8
2023-01-27 22:50:00	0	0	0	0	181	11.43	16.6	30.9	64.4	98.88	-0.6	-0.6	0	30.9	0.21	90	7716	98.87	29.9
2023-01-27 22:55:00	0	0	0	0	179	11.65	19.22	31	64.9	98.87	-0.8	-0.7	0	31	0.21	90	7716	98.85	29.9
2023-01-27 23:00:00	0	0	0	0	179	11.99	18.1	31.1	64.8	98.87	-0.6	-0.6	0	31.2	0.21	89	7715	98.85	30
2023-01-27 23:05:00	0	0	0	0	177	10.36	15.23	31.1	65.8	98.87	-0.7	-0.6	0	31.2	0.2	89	7714	98.85	30.1
2023-01-27 23:10:00	0	0	0	0	178	11.83	18.05	31.3	65.7	98.86	-0.6	-0.7	0	31.3	0.2	89	7713	98.84	30.2
2023-01-27 23:15:00	0	0	0	0	179	11.27	17.54	31.4	65.7	98.86	-0.8	-0.6	0	31.4	0.2	89	7714	98.84	30.3
2023-01-27 23:20:00	0	0	0	0	178	13.67	17.34	31.4	66	98.85	-0.6	-0.5	0	31.4	0.2	89	7714	98.83	30.5
2023-01-27 23:25:00	0	0	0	0	182	13.15	19.73	31.7	66.3	98.84	-0.6	-0.5	0	31.7	0.2	89	7715	98.82	30.6
2023-01-27 23:30:00	0	0	0	0	181	12.93	17.81	31.8	65.9	98.83	-0.8	-0.4	0	31.8	0.21	90	7716	98.82	30.6
2023-01-27 23:35:00	0	0	0	0	178	13.18	21.97	31.8	65.9	98.82	-0.7	-0.5	0	31.8	0.21	89	7714	98.8	30.7
2023-01-27 23:40:00	0	0	0	0	182	13.73	18.3	32	67.1	98.82	-0.9	-0.5	0	32	0.2	89	7714	98.8	30.8
2023-01-27 23:45:00	0	0	0	0	176	10.89	16.06	31.9	67.4	98.81	-0.7	-0.5	0	31.9	0.2	89	7714	98.79	30.8
2023-01-27 23:50:00	0	0	0	0	182	13.31	20.42	31.9	67.3	98.8	-0.6	-0.6	0	31.9	0.2	90	7716	98.78	30.9
2023-01-27 23:55:00	0	0	0	0	182	11.41	18.84	32	68.3	98.79	-0.7	-0.7	0	32	0.19	89	7713	98.77	31
2023-01-28 00:00:00	0	0	0	0	185	13.47	19.73	32.2	69.5	98.78	-0.6	-0.6	0	32.2	0.19	89	7715	98.76	31.1
2023-01-28 00:05:00	0	0	0	0	182	13.38	20.07	32.4	69.4	98.77	-0.4	-0.7	0	32.4	0.19	87	7691	98.75	31.4
2023-01-28 00:10:00	0	0	0	0	175	12.41	17.67	32.4	70.6	98.77	-0.6	-0.6	0	32.4	0.18	86	7690	98.75	31.7
2023-01-28 00:15:00	0	0	0	0	179	13.89	21.7	32.4	70.8	98.76	-1	-0.4	0	32.4	0.18	85	7681	98.75	31.8
2023-01-28 00:20:00	0	0	0	0	182	17.07	22.64	32.5	70.7	98.75	-1	-0.2	0	32.5	0.18	87	7695	98.73	31.9
2023-01-28 00:25:00	0	0	0	0	181	16.2	24.74	32.6	71.3	98.74	-0.8	-0.5	0	32.6	0.18	87	7697	98.73	31.8
2023-01-28 00:30:00	0	0	0	0	183	13.11	19.19	32.6	72	98.74	-0.9	-0.4	0	32.6	0.18	87	7698	98.72	31.7
2023-01-28 00:35:00	0	0	0	0	182	14.41	20.38	32.6	72	98.73	-0.7	-0.6	0	32.6	0.18	87	7699	98.71	31.7
2023-01-28 00:40:00	0	0	0	0	183	16.62	21.07	32.7	72	98.71	-0.8	-0.6	0	32.6	0.18	87	7697	98.69	31.8
2023-01-28 00:45:00	0	0	0	0	182	16.73	25.43	32.7	72.6	98.71	-0.5	-0.7	0	32.7	0.17	88	7700	98.69	31.9
2023-01-28 00:50:00	0	0	0	0	186	14.83	20.33	33	72.4	98.72	-0.3	-0.6	0	33	0.18	87	7697	98.7	32
2023-01-28 00:55:00	0	0	0	0	187	15.75	22.84	32.9	72.5	98.71	-1.1	-0.6	0	32.9	0.17	88	7700	98.69	32.1
2023-01-28 01:00:00	0	0	0	0	191	19.44	26.08	33.1	72.1	98.71	-0.8	-1.1	0	33.1	0.18	88	7701	98.69	32.2
2023-01-28 01:05:00	0	0	0	0	186	16.71	24.94	33.2	72.1	98.71	-0.8	-0.9	0	33.2	0.18	88	7700	98.69	32.3
2023-01-28 01:10:00	0	0	0	0	189	15.32	25.12	33.4	72.5	98.71	-0.5	-0.8	0	33.4	0.18	87	7698	98.69	32.4
2023-01-28 01:15:00	0	0	0	0	193	14.94	22.41	33.4	72.7	98.71	-0.5	-0.6	0	33.4	0.18	88	7700	98.69	32.4
2023-01-28 01:20:00	0	0	0	0	192	16.6	23.44	33.5	72.3	98.71	-0.5	-0.4	0	33.5	0.18	87	7698	98.69	32.5
2023-01-28 01:25:00	0	0	0	0	191	20.58	27.87	33.7	71.7	98.69	-1	-1.8	0	33.7	0.19	87	7697	98.68	32.7
2023-01-28 01:30:00	0	0	0	0	192	18.28	26.02	33.9	71.3	98.7	-1	-0.3	0	33.9	0.19	87	7699	98.68	32.8
2023-01-28 01:35:00	0	0	0	0	193	20.96	32.32	34.1	70.7	98.71	-0.6	0.7	0	34.1	0.19	87	7696	98.69	33
2023-01-28 01:40:00	0	0	0	0	196	19.17	30.42	34.2	71.2	98.71	-0.7	-1.5	0	34.2	0.19	87	7699	98.69	33.2

z6-17454
Records: 8928

Timestamps	Port1															Port7		Port8	
	ATMOS 41 All-in-one Weather Station															Battery		Barometer	
	W/m² Solar Radiation	in Precipitation	Lightning Activity	miles Lightning Distance	° Wind Direction	mph Wind Speed	mph Gust Speed	°F Air Temp.	% Relative Humidity	kPa Atmospheric Pressure	° X-axis Level	° Y-axis Level	in/h Max Precip Rate	°F RH Sensor Temp	kPa VPD	% Battery Percent	mV Battery Voltage	kPa Reference Pressure	°F Logger Temp.
2023-01-28 01:45:00	0	0	0	0	200	17.22	28.66	34.3	71	98.72	-0.8	-0.8	0	34.3	0.19	88	7700	98.7	33.3
2023-01-28 01:50:00	0	0	0	0	197	16.08	24.45	34.5	71.1	98.72	-0.5	-0.1	0	34.5	0.2	87	7698	98.69	33.4
2023-01-28 01:55:00	0	0	0	0	194	20.98	32.93	34.6	70.7	98.71	0.2	-0.3	0	34.6	0.2	87	7699	98.68	33.6
2023-01-28 02:00:00	0	0	0	0	199	19.28	32.03	34.8	70.8	98.71	-0.6	-0.6	0	34.8	0.2	87	7698	98.68	33.8
2023-01-28 02:05:00	0	0	0	0	203	20.42	27.45	35	70.6	98.71	-0.5	-0.1	0	35	0.2	88	7700	98.69	34
2023-01-28 02:10:00	0	0	0	0	205	21.23	26.24	35.2	70.5	98.71	-0.7	-0.7	0	35.2	0.2	88	7700	98.69	34.2
2023-01-28 02:15:00	0	0	0	0	200	20.58	31.76	35.4	69.9	98.71	-0.4	-0.2	0	35.4	0.21	87	7698	98.69	34.3
2023-01-28 02:20:00	0	0	0	0	200	15.86	22.84	35.6	69.6	98.72	-0.5	-0.9	0	35.6	0.21	87	7697	98.7	34.5
2023-01-28 02:25:00	0	0	0	0	214	15.19	26.62	35.7	69.8	98.73	-0.5	-0.8	0	35.7	0.21	87	7697	98.71	34.6
2023-01-28 02:30:00	0	0	0	0	213	20.47	35.3	35.8	70.2	98.72	-0.3	-0.8	0	35.8	0.21	87	7699	98.7	34.8
2023-01-28 02:35:00	0	0	0	0	212	22.59	35.95	36.1	69.5	98.72	-1.2	-0.8	0	36.1	0.22	87	7699	98.71	35.1
2023-01-28 02:40:00	0	0	0	0	211	18.28	24.23	36.3	70.2	98.74	-0.8	-0.6	0	36.4	0.22	87	7696	98.72	35.2
2023-01-28 02:45:00	0	0	0	0	208	20.24	34.4	36.4	70	98.74	-0.2	-0.3	0	36.4	0.22	88	7700	98.72	35.3
2023-01-28 02:50:00	0	0	0	0	206	17	26.91	36.5	69.6	98.75	-0.5	-0.2	0	36.5	0.22	87	7697	98.72	35.4
2023-01-28 02:55:00	0	0	0	0	201	15.28	23.51	36.5	69.6	98.75	-0.3	-0.4	0	36.6	0.22	87	7697	98.72	35.5
2023-01-28 03:00:00	0	0	0	0	203	18.05	26.51	36.6	69.5	98.75	-0.6	-0.5	0	36.5	0.22	87	7697	98.73	35.5
2023-01-28 03:05:00	0	0	0	0	198	18.48	28.99	36.6	69.4	98.75	-0.5	0	0	36.6	0.22	87	7699	98.72	35.7
2023-01-28 03:10:00	0	0	0	0	204	19.28	28.66	36.7	69.1	98.75	-0.5	-1.1	0	36.7	0.23	87	7698	98.73	35.8
2023-01-28 03:15:00	0	0	0	0	203	17.63	31	36.8	69.2	98.77	-1	-0.4	0	36.8	0.23	87	7697	98.74	35.9
2023-01-28 03:20:00	0	0	0	0	201	15.48	23.69	36.8	69.4	98.78	-0.3	-0.6	0	36.8	0.23	87	7697	98.75	35.9
2023-01-28 03:25:00	0	0	0	0	200	15.1	23.82	36.9	69.6	98.78	-0.6	-0.4	0	36.9	0.23	87	7697	98.76	36
2023-01-28 03:30:00	0	0	0	0	203	14.5	23.51	36.9	70.1	98.77	-0.6	-0.6	0	36.9	0.22	87	7697	98.75	36
2023-01-28 03:35:00	0	0	0	0	198	16.82	24.67	36.9	70.1	98.76	-0.6	-0.5	0	36.9	0.22	87	7698	98.73	36
2023-01-28 03:40:00	0	0	0	0	202	15.37	23.06	36.9	70	98.77	-0.7	-0.5	0	36.9	0.22	88	7700	98.75	36
2023-01-28 03:45:00	0	0	0	0	195	12.44	19.48	36.9	70	98.78	-0.4	-0.5	0	36.9	0.22	87	7696	98.76	36
2023-01-28 03:50:00	0	0	0	0	200	17.47	23.98	36.8	69.9	98.78	-0.4	-0.3	0	36.8	0.22	87	7697	98.77	36.1
2023-01-28 03:55:00	0	0	0	0	202	13.2	19.08	36.9	70	98.8	-0.5	-0.7	0	36.9	0.22	87	7697	98.78	36.1
2023-01-28 04:00:00	0	0	0	0	199	16.31	21.16	36.9	70	98.79	0.1	-0.6	0	36.9	0.22	87	7696	98.77	36.1
2023-01-28 04:05:00	0	0	0	0	206	13.51	18.68	36.9	69.9	98.81	-0.7	-0.4	0	37	0.22	87	7696	98.79	36.1
2023-01-28 04:10:00	0	0	0	0	206	11.97	19.8	36.9	69.9	98.81	-0.7	-0.8	0	36.9	0.22	87	7697	98.8	36.2
2023-01-28 04:15:00	0	0	0	0	212	12.33	18.54	37	70.2	98.82	-0.4	-0.6	0	37	0.22	87	7695	98.8	36.2
2023-01-28 04:20:00	0	0	0	0	210	14.52	23	37	70	98.82	-0.5	-0.6	0	37	0.22	87	7697	98.8	36.2
2023-01-28 04:25:00	0	0	0	0	203	14.63	19.06	37	70.1	98.82	-0.4	-0.7	0	37	0.22	87	7697	98.81	36.3
2023-01-28 04:30:00	0	0	0	0	204	12.26	17.11	37.1	69.8	98.83	-0.3	-0.4	0	37.1	0.23	87	7697	98.81	36.3
2023-01-28 04:35:00	0	0	0	0	200	11.86	17.94	37	70.2	98.84	-0.7	-0.6	0	37	0.22	87	7697	98.82	36.2
2023-01-28 04:40:00	0	0	0	0	210	11.52	21.07	36.9	70.4	98.85	-0.6	-0.5	0	37	0.22	87	7696	98.84	36.2
2023-01-28 04:45:00	0	0	0	0	222	11.32	18.03	36.9	70.4	98.87	-0.5	-0.8	0	36.9	0.22	87	7696	98.85	36.2
2023-01-28 04:50:00	0	0	0	0	231	11.01	16.58	37	70.6	98.88	-0.5	-0.7	0	36.9	0.22	87	7694	98.87	36.2
2023-01-28 04:55:00	0	0	0	0	232	13.69	20.78	37	70.7	98.89	-0.6	-0.6	0	37	0.22	87	7692	98.87	36.3
2023-01-28 05:00:00	0	0	0	0	243	12.73	20	37.1	70.7	98.9	-0.7	-0.4	0	37.1	0.22	87	7692	98.88	36.3
2023-01-28 05:05:00	0	0	0	0	241	15.59	26.19	37.1	70.7	98.9	-0.4	-0.4	0	37.1	0.22	87	7694	98.89	36.4
2023-01-28 05:10:00	0	0	0	0	247	13.22	21.83	37.3	70.3	98.92	-1	-0.6	0	37.3	0.22	87	7693	98.9	36.5
2023-01-28 05:15:00	0	0	0	0	243	14.94	26.91	37.4	70.8	98.93	-0.7	-0.6	0	37.4	0.22	87	7692	98.91	36.5
2023-01-28 05:20:00	0	0	0	0	251	15.88	24.49	37.5	70.1	98.93	-0.3	-0.5	0	37.5	0.23	87	7693	98.91	36.6
2023-01-28 05:25:00	0	0	0	0	255	14.16	23.82	37.5	70.1	98.93	-0.1	-0.5	0	37.6	0.23	87	7694	98.92	36.6
2023-01-28 05:30:00	0	0	0	0	259	16.13	26.55	37.6	69.4	98.95	-0.2	-0.7	0	37.6	0.23	87	7695	98.93	36.7
2023-01-28 05:35:00	0	0	0	0	256	15.43	20.36	37.8	68.9	98.97	-0.5	-1.1	0	37.8	0.24	87	7694	98.94	36.8
2023-01-28 05:40:00	0	0	0	0	249	18.14	28.07	37.9	68.6	98.97	-0.6	-0.9	0	37.9	0.24	87	7694	98.95	36.9
2023-01-28 05:45:00	0	0	0	0	258	16.02	22.1	37.9	68.5	98.98	-0.5	-1.1	0	37.9	0.24	87	7693	98.96	37
2023-01-28 05:50:00	0	0	0	0	258	17.31	30.13	38.1	68.3	98.99	-0.5	-0.8	0	38.1	0.25	87	7694	98.97	37
2023-01-28 05:55:00	0	0	0	0	258	16.04	21.79	38.1	68	99.01	-0.6	-1	0	38.1	0.25	87	7695	98.99	37.1
2023-01-28 06:00:00	0	0	0	0	258	15.99	25.64	38	68.3	99.02	-0.9	-0.4	0	38	0.25	87	7693	99	37.1
2023-01-28 06:05:00	0	0	0	0	249	15.17	25.57	38	69	99.03	-0.1	-1.2	0	38	0.24	87	7694	99.01	37.1
2023-01-28 06:10:00	0	0	0	0	259	14.99	22.08	37.9	69.4	99.05	-0.4	-0.6	0	37.9	0.24	87	7694	99.03	37
2023-01-28 06:15:00	0	0	0	0	257	13.85	21.41	37.9	69.2	99.06	-0.5	-0.8	0	37.9	0.24	87	7693	99.04	37
2023-01-28 06:20:00	0	0	0	0	262	16.35	31.29	37.7	69.8	99.06	-0.9	-0.2	0	37.8	0.23	87	7691	99.04	36.9
2023-01-28 06:25:00	0	0	0	0	256	19.53	36.66	37.6	69.4	99.08	0.2	0	0	37.7	0.23	87	7691	99.05	36.9
2023-01-28 06:30:00	0	0	0	0	257	24.34	40.33	37.6	69.4	99.09	0.1	0.1	0	37.6	0.23	87	7693	99.07	36.9
2023-01-28 06:35:00	0	0	0	0	252	17.96	29.75	37.5	69.7	99.11	-1.2	-0.6	0	37.5	0.23	86	7690	99.09	36.8
2023-01-28 06:40:00	0	0	0	0	258	18.88	32.28	37.4	69.8	99.11	-0.9	-0.3	0	37.4	0.23	87	7692	99.11	36.6
2023-01-28 06:45:00	0	0	0	0	246	19.01	33.89	37.4	70	99.12	-0.1	-1.1	0	37.3	0.23	87	7691	99.1	36.4
2023-01-28 06:50:00	0	0	0	0	248	18.75	26.91	37.2	70.5	99.13	-0.4	-0.6	0	37.2	0.22	86	7690	99.1	36.3
2023-01-28 06:55:00	0	0	0	0	261	17.43	29.28	37	70.4	99.14	-0.8	-1	0	37	0.22	87	7691	99.12	36.1
2023-01-28 07:00:00	0	0	0	0	260	17.13	34.76	36.6	70.4	99.16	-0.7	-0.7	0	36.6	0.22	87	7691	99.14	35.8
2023-01-28 07:05:00	0	0	0	0	260	15.5	22.3	36.7	70.6	99.18	-0.3	-1.1	0	36.6	0.22	87	7691	99.15	35.7
2023-01-28 07:10:00	0.4	0	0	0	259	19.48	29.39	36.5	71.1	99.18	-1	-0.6	0	36.5	0.21	86	7689	99.16	35.6
2023-01-28 07:15:00	1.6	0	0	0	255	17.92	29.75	36.5	71.1	99.2	-0.6	-0.4	0	36.5	0.21	86	7688	99.18	35.5
2023-01-28 07:20:00	2.6	0	0	0	255	19.37	30.2	36.5	71.2	99.21	0.2	-0.5	0	36.5	0.21	86	7690	99.2	35.5
2023-01-28 07:25:00	4.4	0	0	0	251	17.54	28.48	36.3	71.6	99.24	-0.1	-0.7	0	36.3	0.21	87	7691	99.22	35.4

z6-17454
Records: 8928

Timestamps	Port1															Port7		Port8	
	ATMOS 41 All-in-one Weather Station															Battery		Barometer	
	W/m² Solar Radiation	in Precipitation	Lightning Activity	miles Lightning Distance	° Wind Direction	mph Wind Speed	mph Gust Speed	°F Air Temp.	% Relative Humidity	kPa Atmospheric Pressure	° X-axis Level	° Y-axis Level	in/h Max Precip Rate	°F RH Sensor Temp	kPa VPD	% Battery Percent	mV Battery Voltage	kPa Reference Pressure	°F Logger Temp.
2023-01-28 07:30:00	8.6	0	0	0	255	15.39	21.7	36.2	71.8	99.25	-0.4	-0.2	0	36.3	0.2	86	7689	99.24	35.4
2023-01-28 07:35:00	13	0	0	0	250	14.88	23.91	36.3	71.7	99.26	-0.6	-0.9	0	36.3	0.21	86	7688	99.24	35.4
2023-01-28 07:40:00	28.2	0	0	0	252	15.77	22.21	36.5	71.2	99.26	-0.4	-0.7	0	36.6	0.21	87	7692	99.25	35.4
2023-01-28 07:45:00	39.4	0	0	0	245	18.37	28.19	36.9	70.2	99.28	-0.8	-0.8	0	37	0.22	87	7694	99.27	35.6
2023-01-28 07:50:00	28.2	0	0	0	251	14.88	24.65	37.2	69.2	99.3	-0.5	-0.3	0	37.3	0.23	87	7695	99.28	35.8
2023-01-28 07:55:00	22.8	0	0	0	249	13.47	24.47	37.1	69.4	99.32	-0.9	-0.7	0	37.1	0.23	87	7694	99.31	35.9
2023-01-28 08:00:00	22	0	0	0	250	15.41	25.23	36.9	69.7	99.34	-0.6	-0.4	0	36.9	0.22	87	7694	99.32	35.9
2023-01-28 08:05:00	29.8	0	0	0	249	16.31	22.73	36.7	69.4	99.34	-0.3	-0.4	0	36.8	0.23	87	7694	99.33	35.9
2023-01-28 08:10:00	32.6	0	0	0	252	14.45	26.02	36.6	69.6	99.37	-0.6	-0.5	0	36.7	0.22	87	7694	99.35	35.8
2023-01-28 08:15:00	24.6	0	0	0	252	17.13	26.46	36.6	69.8	99.39	-0.3	-0.4	0	36.6	0.22	87	7691	99.37	35.8
2023-01-28 08:20:00	28	0	0	0	245	19.62	30.85	36.6	69.4	99.41	-1.2	-0.1	0	36.6	0.22	87	7692	99.39	35.8
2023-01-28 08:25:00	41.4	0	0	0	252	16.87	22.26	36.5	69.6	99.42	0	-0.5	0	36.6	0.22	87	7691	99.41	35.9
2023-01-28 08:30:00	68.6	0	0	0	261	14.56	22.91	36.7	69.2	99.44	-0.5	-0.5	0	36.8	0.23	87	7694	99.43	35.9
2023-01-28 08:35:00	78.8	0	0	0	263	17.65	31.61	36.9	68.8	99.45	0	-1.3	0	37	0.23	87	7697	99.44	35.9
2023-01-28 08:40:00	85.6	0	0	0	267	20.09	30.56	37	68.2	99.46	-1.4	-0.9	0	37.1	0.24	87	7695	99.45	36
2023-01-28 08:45:00	100.4	0	0	0	260	18.63	32.17	37	67.9	99.47	-0.7	-0.4	0	37.1	0.24	88	7700	99.46	36
2023-01-28 08:50:00	109	0	0	0	268	14.5	26.51	37.1	67.5	99.49	-1	-0.4	0	37.4	0.24	87	7698	99.48	36.1
2023-01-28 08:55:00	122	0	0	0	262	16.98	25.5	37.2	66.8	99.51	-0.4	-0.8	0	37.4	0.25	87	7697	99.5	36.1
2023-01-28 09:00:00	119.4	0	0	0	267	20.04	26.44	37.2	66.5	99.52	-0.7	-0.5	0	37.5	0.25	88	7700	99.51	36.2
2023-01-28 09:05:00	124	0	0	0	261	17.36	25.03	37.2	65.7	99.54	-0.6	-0.8	0	37.4	0.26	88	7700	99.52	36.2
2023-01-28 09:10:00	131.6	0	0	0	262	14.74	23.87	37.1	66.6	99.54	-0.6	-0.5	0	37.4	0.25	88	7700	99.53	36.3
2023-01-28 09:15:00	132	0	0	0	261	10.85	19.01	37.1	66.7	99.55	-0.7	-0.5	0	37.4	0.25	88	7704	99.54	36.3
2023-01-28 09:20:00	118.6	0	0	0	259	16.35	23.02	37.2	65.9	99.56	-0.6	-0.7	0	37.5	0.26	88	7704	99.56	36.4
2023-01-28 09:25:00	111.8	0	0	0	249	13.69	19.57	37.2	66.3	99.58	-0.5	-0.3	0	37.5	0.25	88	7704	99.56	36.4
2023-01-28 09:30:00	118.6	0	0	0	253	11.7	21.88	37.2	66.6	99.58	-0.3	-0.7	0	37.4	0.25	88	7707	99.57	36.4
2023-01-28 09:35:00	141.8	0	0	0	257	17.45	29.12	37.2	66.5	99.58	-0.9	-0.7	0	37.5	0.25	89	7708	99.57	36.4
2023-01-28 09:40:00	157.2	0	0	0	253	16.89	25.93	37.3	66	99.59	-0.6	-0.7	0	37.6	0.26	88	7707	99.58	36.4
2023-01-28 09:45:00	135.4	0	0	0	251	16.37	23.55	37.5	65.7	99.6	-1	-0.3	0	37.7	0.26	89	7710	99.59	36.4
2023-01-28 09:50:00	146.6	0	0	0	250	17.34	24.63	37.5	65.2	99.6	-0.8	-0.6	0	37.8	0.26	89	7711	99.59	36.3
2023-01-28 09:55:00	182.2	0	0	0	248	17.4	27.51	37.6	64.2	99.6	-0.5	-0.9	0	37.9	0.27	89	7714	99.6	36.4
2023-01-28 10:00:00	150.2	0	0	0	243	17.13	28.1	37.4	64.6	99.61	-0.7	-0.6	0	37.8	0.27	89	7714	99.6	36.5
2023-01-28 10:05:00	182.2	0	0	0	251	15.79	25.88	37.3	64.3	99.62	-0.9	-0.8	0	37.7	0.27	90	7716	99.61	36.5
2023-01-28 10:10:00	182.2	0	0	0	247	15.77	26.42	37.5	64.2	99.63	-0.3	-0.3	0	37.8	0.27	90	7717	99.62	36.6
2023-01-28 10:15:00	126.2	0	0	0	238	22.28	34.54	37.5	63.4	99.62	-1	-1.8	0	37.7	0.28	90	7719	99.61	36.6
2023-01-28 10:20:00	120.8	0	0	0	253	14.16	24.61	37.2	63.9	99.64	-0.7	-0.6	0	37.4	0.27	90	7716	99.63	36.5
2023-01-28 10:25:00	132.4	0	0	0	249	16.22	26.78	37.2	63.8	99.65	-0.7	-0.7	0	37.5	0.27	90	7719	99.63	36.5
2023-01-28 10:30:00	121.2	0	0	0	260	13.31	21.5	37.2	64.4	99.65	-0.6	-0.5	0	37.4	0.27	90	7722	99.64	36.4
2023-01-28 10:35:00	128.8	0	0	0	269	13.78	21.25	37.1	65.5	99.65	-0.4	-0.7	0	37.4	0.26	90	7721	99.64	36.4
2023-01-28 10:40:00	137.4	0	0	0	271	19.51	33.51	37.1	65	99.64	0	-0.6	0	37.3	0.26	90	7723	99.63	36.4
2023-01-28 10:45:00	185.8	0	0	0	271	20.09	32.32	36.9	64.9	99.64	-0.9	-0.5	0	37.3	0.26	90	7723	99.63	36.3
2023-01-28 10:50:00	169.2	0	0	0	264	17.76	25.95	37	65.7	99.64	-0.5	-0.6	0	37.3	0.26	90	7724	99.64	36.2
2023-01-28 10:55:00	195.2	0	0	0	269	17.29	27.87	37.1	65.4	99.64	-0.8	-0.8	0	37.4	0.26	91	7727	99.63	36.1
2023-01-28 11:00:00	224.2	0	0	0	266	16.58	26.89	37.3	65.5	99.65	-0.5	-0.4	0	37.8	0.26	91	7731	99.64	36.2
2023-01-28 11:05:00	243.6	0	0	0	269	20.76	27.72	37.4	64.8	99.64	-0.4	-0.4	0	37.8	0.27	92	7733	99.64	36.2
2023-01-28 11:10:00	253.8	0	0	0	264	18.19	26.89	37.4	65.1	99.65	-0.1	-0.6	0	37.9	0.26	91	7732	99.65	36.4
2023-01-28 11:15:00	299.2	0	0	0	264	18.88	27.18	37.7	64.9	99.65	-0.6	-0.6	0	38.3	0.27	92	7738	99.64	36.5
2023-01-28 11:20:00	318.6	0	0	0	270	20.94	26.96	38.1	64.8	99.63	-0.1	-1	0	38.6	0.27	93	7742	99.64	36.6
2023-01-28 11:25:00	273	0	0	0	273	18.12	23.82	38.2	64.6	99.65	-0.6	-0.6	0	38.7	0.28	93	7745	99.65	36.6
2023-01-28 11:30:00	288	0	0	0	268	15.68	28.92	38.1	65.5	99.67	-0.9	-0.9	0	38.6	0.27	93	7747	99.67	36.8
2023-01-28 11:35:00	180	0	0	0	258	16.28	29.19	37.9	65.5	99.7	-0.4	-1	0	38.3	0.27	92	7741	99.69	36.9
2023-01-28 11:40:00	165	0	0	0	264	12.95	21	37.6	65.3	99.71	-0.5	-0.5	0	37.8	0.27	93	7744	99.7	36.8
2023-01-28 11:45:00	220.8	0	0	0	263	13.4	21.32	37.5	65.8	99.71	-0.8	-0.7	0	38	0.26	93	7747	99.7	36.8
2023-01-28 11:50:00	319.8	0	0	0	262	15.17	27.58	37.9	64.7	99.71	-0.6	-0.7	0	38.6	0.27	94	7751	99.71	36.9
2023-01-28 11:55:00	322.4	0	0	0	259	17.02	23.49	38.4	62.3	99.71	0	-0.7	0	39	0.3	94	7751	99.71	37
2023-01-28 12:00:00	341	0	0	0	263	15.21	28.99	38.8	61.6	99.71	-0.7	-0.9	0	39.5	0.31	94	7754	99.71	37.1
2023-01-28 12:05:00	294.8	0	0	0	269	18.95	28.21	38.8	60.9	99.7	-0.7	-1.4	0	39.3	0.31	94	7755	99.7	37.3
2023-01-28 12:10:00	267	0	0	0	265	17.34	27.18	38.6	60.5	99.7	-0.8	-0.5	0	39.1	0.31	95	7758	99.69	37.2
2023-01-28 12:15:00	284.2	0	0	0	260	13.22	20.54	38.4	60.6	99.71	-0.5	-0.3	0	39	0.31	95	7760	99.7	37.2
2023-01-28 12:20:00	377.2	0	0	0	262	17.49	24.29	38.7	60.3	99.69	-0.6	-0.8	0	39.3	0.32	95	7763	99.7	37.3
2023-01-28 12:25:00	300.2	0	0	0	265	16.37	25.68	39.1	58.8	99.7	-0.4	-0.7	0	39.7	0.33	95	7764	99.69	37.5
2023-01-28 12:30:00	358.6	0	0	0	263	16.06	22.46	39.1	59.9	99.69	-0.6	-0.8	0	39.7	0.32	96	7768	99.7	37.5
2023-01-28 12:35:00	429.4	0	0	0	269	12.46	21.09	39.7	60.1	99.69	-0.7	-0.4	0	40.4	0.33	96	7771	99.7	37.8
2023-01-28 12:40:00	415.2	0	0	0	283	16.96	25.3	40.2	59.2	99.69	-0.8	-0.3	0	40.9	0.34	96	7773	99.69	38
2023-01-28 12:45:00	356.6	0	0	0	275	19.77	29.59	40.1	58.2	99.7	-0.8	-0.8	0	40.7	0.35	97	7775	99.7	38
2023-01-28 12:50:00	273.4	0	0	0	276	20.58	28.79	39.6	58	99.71	-0.5	-0.5	0	40.1	0.35	96	7773	99.69	37.9
2023-01-28 12:55:00	284.4	0	0	0	266	19.24	30.09	38.9	58.5	99.72	-0.3	-0.4	0	39.4	0.33	97	7775	99.7	37.7
2023-01-28 13:00:00	259	0	0	0	279	19.37	28.32	38.5	59.2	99.72	-0.8	-0.5	0	38.9	0.32	97	7776	99.71	37.5
2023-01-28 13:05:00	233.4	0	0	0	277	17.81	28.12	38.1	59.5	99.72	-0.4	-0.5	0	38.6	0.32	97	7777	99.7	37.4
2023-01-28 13:10:00	281.8	0	0	0	270	15.03	24.72	38	60.6	99.72	-0.8	-0.7	0	38.5	0.31	97	7777	99.71	37.3

z6-17454
Records: 8928

Timestamps	Port1															Port7		Port8	
	ATMOS 41 All-in-one Weather Station															Battery		Barometer	
	W/m² Solar Radiation	in Precipitation	Lightning Activity	miles Lightning Distance	° Wind Direction	mph Wind Speed	mph Gust Speed	°F Air Temp.	% Relative Humidity	kPa Atmospheric Pressure	° X-axis Level	° Y-axis Level	in/h Max Precip Rate	°F RH Sensor Temp	kPa VPD	% Battery Percent	mV Battery Voltage	kPa Reference Pressure	°F Logger Temp.
2023-01-28 13:15:00	303.2	0	0	0	277	13.94	20.62	37.9	61.2	99.73	-0.7	-0.6	0	38.6	0.3	97	7778	99.72	37.3
2023-01-28 13:20:00	370.4	0	0	0	269	14.47	21.52	38.5	61.1	99.72	-0.4	-0.5	0	39.3	0.31	97	7780	99.72	37.4
2023-01-28 13:25:00	388	0	0	0	281	17.02	25.01	39.2	59.9	99.72	-0.6	-0.9	0	39.9	0.33	97	7780	99.72	37.6
2023-01-28 13:30:00	356.6	0	0	0	282	16.08	28.7	39.5	59.6	99.73	-0.2	-0.9	0	40.2	0.33	97	7783	99.73	37.6
2023-01-28 13:35:00	337	0	0	0	281	16.69	24.65	39.4	59.8	99.73	-0.6	-0.4	0	40	0.33	97	7783	99.73	37.5
2023-01-28 13:40:00	326.6	0	0	0	271	14.16	20.83	39.3	60.2	99.74	-0.4	-0.7	0	40	0.33	98	7784	99.74	37.5
2023-01-28 13:45:00	296	0	0	0	269	17.45	25.28	39.3	60.3	99.75	-0.6	-0.6	0	39.8	0.32	98	7786	99.74	37.5
2023-01-28 13:50:00	268.8	0	0	0	269	16.49	26.24	38.9	60.9	99.75	-0.6	-0.4	0	39.5	0.32	97	7783	99.74	37.3
2023-01-28 13:55:00	225.2	0	0	0	251	15.99	24.38	38.6	63.5	99.77	-0.1	-0.2	0	39.1	0.29	98	7786	99.75	37.1
2023-01-28 14:00:00	269	0	0	0	264	15.99	28.25	38.4	64	99.77	-0.3	-0.6	0	38.8	0.28	98	7789	99.76	37
2023-01-28 14:05:00	357.4	0	0	0	252	14.9	21.56	38.6	63.5	99.78	-0.5	-0.6	0	39.2	0.29	98	7789	99.77	37.1
2023-01-28 14:10:00	329.6	0	0	0	262	12.8	23.8	38.8	63.6	99.79	-0.8	-0.5	0	39.5	0.29	98	7789	99.79	37.3
2023-01-28 14:15:00	378	0	0	0	262	11.56	20.67	39.5	63.1	99.79	-0.3	-0.9	0	40.3	0.3	98	7789	99.79	37.6
2023-01-28 14:20:00	277.2	0	0	0	272	10.76	15.1	39.8	62.5	99.81	-0.5	-0.7	0	40.4	0.31	99	7792	99.79	37.8
2023-01-28 14:25:00	308.8	0	0	0	265	11.03	19.53	39.8	62	99.81	-0.7	-0.5	0	40.5	0.32	99	7793	99.79	37.9
2023-01-28 14:30:00	244.2	0	0	0	268	10.51	21.21	39.8	62.4	99.8	-0.2	-0.6	0	40.4	0.31	99	7792	99.79	37.9
2023-01-28 14:35:00	220	0	0	0	278	12.77	22.24	39.5	62.3	99.81	-0.3	-0.5	0	40	0.31	98	7790	99.79	37.8
2023-01-28 14:40:00	217.4	0	0	0	287	12.71	17.81	39.1	62.7	99.81	-0.6	-0.7	0	39.6	0.3	99	7792	99.79	37.6
2023-01-28 14:45:00	288	0	0	0	283	11.36	17.52	38.9	63.5	99.81	-0.4	-0.6	0	39.6	0.29	99	7794	99.81	37.5
2023-01-28 14:50:00	332	0	0	0	284	13.78	21.92	39.4	62.7	99.81	-0.6	-0.5	0	40.1	0.31	99	7795	99.81	37.6
2023-01-28 14:55:00	274	0	0	0	280	13.04	20.6	39.7	62.6	99.82	-0.6	-0.6	0	40.3	0.31	99	7796	99.81	37.7
2023-01-28 15:00:00	215.8	0	0	0	288	10.71	15.1	39.5	62.3	99.83	-0.6	-0.6	0	40.1	0.31	99	7794	99.82	37.6
2023-01-28 15:05:00	194.2	0	0	0	283	10.83	16.31	39.2	63.2	99.84	-0.7	-0.5	0	39.7	0.3	99	7794	99.83	37.5
2023-01-28 15:10:00	178.6	0	0	0	270	10.18	16.31	39	64	99.85	-0.4	-0.5	0	39.5	0.29	99	7795	99.84	37.5
2023-01-28 15:15:00	175	0	0	0	281	10.31	14.63	38.8	63.9	99.86	-0.5	-0.4	0	39.3	0.29	99	7795	99.84	37.3
2023-01-28 15:20:00	176	0	0	0	270	11.65	17.25	38.7	64.4	99.86	-0.6	-0.7	0	39.2	0.28	99	7792	99.84	37.2
2023-01-28 15:25:00	166.4	0	0	0	279	13.47	19.13	38.6	64.3	99.87	-0.4	-0.7	0	38.9	0.28	99	7792	99.86	37
2023-01-28 15:30:00	166.4	0	0	0	281	13.91	21.27	38.3	64.2	99.89	-0.4	-1	0	38.7	0.28	99	7793	99.87	36.8
2023-01-28 15:35:00	138.6	0	0	0	281	14.72	20.2	38.1	64.1	99.89	-0.4	-0.5	0	38.4	0.28	99	7793	99.88	36.7
2023-01-28 15:40:00	102.2	0	0	0	298	12.19	19.6	37.8	65.7	99.91	-0.5	-0.8	0	38	0.26	99	7792	99.88	36.5
2023-01-28 15:45:00	70.6	0	0	0	302	12.35	19.1	37.3	66.2	99.92	-0.6	-0.6	0	37.5	0.26	98	7791	99.89	36.2
2023-01-28 15:50:00	58.4	0	0	0	286	10.07	13.51	36.8	67.9	99.93	-0.7	-0.6	0	36.9	0.24	98	7789	99.91	35.9
2023-01-28 15:55:00	49.8	0	0	0	282	10.13	16.58	36.4	68.8	99.94	-0.6	-0.5	0	36.5	0.23	99	7792	99.92	35.6
2023-01-28 16:00:00	42.4	0	0	0	283	11.03	16.22	36	69.7	99.94	-0.7	-0.6	0	36.1	0.22	98	7791	99.92	35.3
2023-01-28 16:05:00	41.4	0	0	0	268	9.71	12.82	35.7	70.4	99.95	-0.7	-0.7	0	35.7	0.21	98	7789	99.92	35
2023-01-28 16:10:00	40.4	0	0	0	274	11.16	17.45	35.5	70.6	99.95	-0.7	-0.7	0	35.6	0.21	98	7789	99.93	34.8
2023-01-28 16:15:00	33.6	0	0	0	269	11.36	20.45	35.2	70.7	99.95	-0.9	-0.7	0	35.3	0.2	98	7790	99.92	34.6
2023-01-28 16:20:00	26.2	0	0	0	266	10.02	14.29	35.1	71.7	99.94	-0.6	-0.5	0	35.2	0.2	98	7787	99.92	34.5
2023-01-28 16:25:00	24.2	0	0	0	271	10.33	14.36	34.9	71.5	99.94	-0.8	-0.3	0	34.9	0.2	98	7786	99.92	34.4
2023-01-28 16:30:00	21.8	0	0	0	270	8.34	11.32	34.9	72.9	99.94	-0.6	-0.6	0	35	0.19	98	7785	99.92	34.3
2023-01-28 16:35:00	20	0	0	0	274	7.99	13.33	34.7	73	99.94	-0.8	-0.5	0	34.8	0.18	98	7786	99.91	34.2
2023-01-28 16:40:00	16.6	0	0	0	273	9.01	13.22	34.8	73.2	99.94	-0.6	-0.8	0	34.8	0.18	98	7785	99.91	34.1
2023-01-28 16:45:00	15.8	0	0	0	287	8.72	14.23	34.6	73.1	99.94	-0.7	-0.5	0	34.7	0.18	97	7783	99.92	34
2023-01-28 16:50:00	13.8	0	0	0	284	6.58	9.78	34.5	73.4	99.94	-0.6	-0.6	0	34.5	0.18	98	7786	99.92	33.9
2023-01-28 16:55:00	10.8	0	0	0	278	6.17	8.55	34.5	73.5	99.95	-0.7	-0.6	0	34.5	0.18	98	7784	99.92	33.7
2023-01-28 17:00:00	7.8	0	0	0	282	6.64	10.18	34.4	73.3	99.95	-0.6	-0.5	0	34.4	0.18	98	7784	99.93	33.6
2023-01-28 17:05:00	4.2	0	0	0	266	7.38	10.89	34.3	73	99.96	-0.7	-0.4	0	34.3	0.18	97	7783	99.94	33.6
2023-01-28 17:10:00	2.2	0	0	0	262	6.78	10.47	34.2	73.6	99.97	-0.7	-0.6	0	34.2	0.18	98	7784	99.94	33.4
2023-01-28 17:15:00	1.2	0	0	0	267	6.17	8.19	34.1	74.2	99.96	-0.9	-0.5	0	34.1	0.17	97	7780	99.94	33.3
2023-01-28 17:20:00	0.2	0	0	0	264	6.2	9.62	34	74.1	99.96	-0.7	-0.5	0	33.9	0.17	97	7783	99.94	33.1
2023-01-28 17:25:00	0	0	0	0	276	6.22	8.21	33.8	75	99.96	-0.7	-0.5	0	33.8	0.16	97	7783	99.94	32.9
2023-01-28 17:30:00	0	0	0	0	274	5.84	7.34	33.7	75	99.97	-0.8	-0.5	0	33.7	0.16	97	7779	99.95	32.8
2023-01-28 17:35:00	0	0	0	0	280	6.76	12.28	33.5	75.4	99.98	-0.8	-0.5	0	33.5	0.16	97	7780	99.96	32.7
2023-01-28 17:40:00	0	0	0	0	280	7.2	11.01	33.6	75.8	99.99	-0.7	-0.5	0	33.6	0.16	97	7780	99.96	32.7
2023-01-28 17:45:00	0	0	0	0	280	8.12	12.91	33.5	75.4	99.99	-0.6	-0.5	0	33.5	0.16	97	7780	99.96	32.7
2023-01-28 17:50:00	0	0	0	0	266	7.81	11.14	33.5	75.7	100	-0.8	-0.4	0	33.5	0.16	97	7780	99.98	32.7
2023-01-28 17:55:00	0	0	0	0	266	6.06	9.19	33.6	75.6	100.01	-0.7	-0.5	0	33.6	0.16	97	7779	99.99	32.6
2023-01-28 18:00:00	0	0	0	0	270	4.72	6.71	33.4	75.8	100.02	-0.6	-0.5	0	33.4	0.16	97	7777	99.99	32.6
2023-01-28 18:05:00	0	0	0	0	284	5.73	9.69	33.4	76	100.02	-0.6	-0.5	0	33.4	0.16	97	7777	100	32.4
2023-01-28 18:10:00	0	0	0	0	278	6.67	9.22	33.4	76.5	100.04	-0.8	-0.5	0	33.4	0.15	97	7778	100.02	32.4
2023-01-28 18:15:00	0	0	0	0	279	8.32	12.84	33.3	76.6	100.05	-0.8	-0.6	0	33.3	0.15	97	7776	100.03	32.4
2023-01-28 18:20:00	0	0	0	0	283	7.83	10.25	33.2	76.7	100.05	-0.7	-0.5	0	33.2	0.15	97	7776	100.03	32.3
2023-01-28 18:25:00	0	0	0	0	280	8.12	10.92	33.4	77.1	100.05	-0.8	-0.6	0	33.4	0.15	97	7777	100.03	32.3
2023-01-28 18:30:00	0	0	0	0	283	6.98	9.46	33.2	77.9	100.05	-0.8	-0.4	0	33.2	0.14	97	7776	100.03	32.3
2023-01-28 18:35:00	0	0	0	0	284	5.01	8.81	33.2	78.1	100.05	-0.7	-0.5	0	33.2	0.14	97	7777	100.04	32.2
2023-01-28 18:40:00	0	0	0	0	293	5.12	7.96	33	78.2	100.06	-0.8	-0.5	0	33	0.14	97	7777	100.04	32.1
2023-01-28 18:45:00	0	0	0	0	294	3.62	5.46	32.9	77.9	100.06	-0.6	-0.6	0	33	0.14	97	7776	100.04	32
2023-01-28 18:50:00	0	0	0	0	295	3.42	5.12	32.9	78.4	100.06	-0.7	-0.5	0	32.9	0.14	96	7774	100.04	31.9
2023-01-28 18:55:00	0	0	0	0	298	4.32	5.75	32.7	77.9	100.07	-0.7	-0.6	0	32.8	0.14	97	7775	100.05	31.8

z6-17454 # Records: 8928	Port1															Port7		Port8	
	ATMOS 41 All-in-one Weather Station															Battery		Barometer	
Timestamps	W/m² Solar Radiation	in Precipitation	Lightning Activity	miles Lightning Distance	° Wind Direction	mph Wind Speed	mph Gust Speed	°F Air Temp.	% Relative Humidity	kPa Atmospheric Pressure	° X-axis Level	° Y-axis Level	in/h Max Precip Rate	°F RH Sensor Temp	kPa VPD	% Battery Percent	mV Battery Voltage	kPa Reference Pressure	°F Logger Temp.
2023-01-28 19:00:00	0	0	0	0	294	5.21	8.99	32.8	78	100.08	-0.7	-0.5	0	32.8	0.14	97	7775	100.06	31.7
2023-01-28 19:05:00	0	0	0	0	289	4.59	7.34	32.7	78	100.09	-0.6	-0.5	0	32.7	0.14	97	7775	100.06	31.6
2023-01-28 19:10:00	0	0	0	0	279	4.16	5.97	32.6	78.4	100.09	-0.7	-0.6	0	32.6	0.14	96	7772	100.07	31.5
2023-01-28 19:15:00	0	0	0	0	286	3.87	5.75	32.5	78.5	100.08	-0.7	-0.4	0	32.5	0.13	97	7775	100.06	31.3
2023-01-28 19:20:00	0	0	0	0	280	3.94	4.9	32.3	79.2	100.09	-0.8	-0.5	0	32.3	0.13	96	7773	100.07	31.1
2023-01-28 19:25:00	0	0	0	0	281	4.9	6.62	32.2	79.5	100.09	-0.7	-0.5	0	32.2	0.13	96	7773	100.07	30.9
2023-01-28 19:30:00	0	0	0	0	283	5.17	7.96	32.1	79.5	100.09	-0.6	-0.5	0	32.1	0.13	96	7774	100.07	30.8
2023-01-28 19:35:00	0	0	0	0	280	5.41	9.04	32	79.9	100.09	-0.6	-0.6	0	32	0.12	96	7773	100.07	30.7
2023-01-28 19:40:00	0	0	0	0	277	5.5	8.63	32	79.9	100.1	-0.8	-0.6	0	32	0.12	96	7774	100.07	30.6
2023-01-28 19:45:00	0	0	0	0	270	6.17	8.08	31.9	80	100.1	-0.8	-0.5	0	31.9	0.12	96	7773	100.08	30.6
2023-01-28 19:50:00	0	0	0	0	266	5.88	7.85	31.9	79.9	100.11	-0.8	-0.5	0	31.9	0.12	96	7773	100.09	30.6
2023-01-28 19:55:00	0	0	0	0	266	5.01	9.08	31.9	79.9	100.1	-0.8	-0.4	0	31.9	0.12	96	7773	100.08	30.7
2023-01-28 20:00:00	0	0	0	0	257	4.23	6.06	32	80.2	100.11	-0.7	-0.4	0	32	0.12	96	7772	100.09	30.6
2023-01-28 20:05:00	0	0	0	0	247	3.69	5.39	31.9	80.5	100.11	-0.7	-0.5	0	31.9	0.12	96	7771	100.08	30.5
2023-01-28 20:10:00	0	0	0	0	233	3.89	4.9	32	80.3	100.11	-0.7	-0.5	0	31.9	0.12	96	7771	100.08	30.4
2023-01-28 20:15:00	0	0	0	0	228	3.76	4.54	31.7	79.7	100.1	-0.8	-0.6	0	31.7	0.12	96	7773	100.08	30.3
2023-01-28 20:20:00	0	0	0	0	232	3.74	5.06	31.7	80.1	100.1	-0.8	-0.6	0	31.7	0.12	96	7769	100.07	30.2
2023-01-28 20:25:00	0	0	0	0	236	3.31	5.12	31.7	80.6	100.09	-0.8	-0.5	0	31.7	0.12	96	7770	100.07	30.2
2023-01-28 20:30:00	0	0	0	0	251	3.36	4.76	31.6	79.9	100.09	-0.7	-0.5	0	31.6	0.12	96	7770	100.07	30.1
2023-01-28 20:35:00	0	0	0	0	252	2.86	4	31.6	80.3	100.08	-0.8	-0.6	0	31.6	0.12	96	7771	100.06	30.1
2023-01-28 20:40:00	0	0	0	0	247	2.95	4.32	31.6	80.2	100.08	-0.7	-0.5	0	31.6	0.12	96	7767	100.06	30.1
2023-01-28 20:45:00	0	0	0	0	259	2.71	3.33	31.6	79.9	100.08	-0.8	-0.4	0	31.5	0.12	96	7768	100.06	30
2023-01-28 20:50:00	0	0	0	0	266	3.44	4.5	31.5	80.1	100.09	-0.8	-0.4	0	31.5	0.12	96	7768	100.06	30
2023-01-28 20:55:00	0	0	0	0	238	3.67	5.1	31.6	79.9	100.08	-0.7	-0.5	0	31.6	0.12	96	7767	100.06	30
2023-01-28 21:00:00	0	0	0	0	213	3.83	4.81	31.6	79.7	100.07	-0.8	-0.5	0	31.6	0.12	96	7770	100.05	30.1
2023-01-28 21:05:00	0	0	0	0	201	4.34	6.04	31.6	81	100.08	-0.8	-0.4	0	31.7	0.11	96	7767	100.06	30.1
2023-01-28 21:10:00	0	0	0	0	203	4.43	7.27	31.7	80.9	100.09	-0.8	-0.5	0	31.6	0.12	96	7768	100.06	30.2
2023-01-28 21:15:00	0	0	0	0	156	1.88	2.91	31.7	81.1	100.08	-0.7	-0.5	0	31.7	0.11	96	7767	100.06	30.3
2023-01-28 21:20:00	0	0	0	0	150	2.17	4.32	31.8	80.8	100.06	-0.7	-0.5	0	31.8	0.12	96	7767	100.04	30.3
2023-01-28 21:25:00	0	0	0	0	172	5.91	7.2	31.7	81	100.07	-0.8	-0.6	0	31.7	0.11	95	7765	100.06	30.2
2023-01-28 21:30:00	0	0	0	0	173	5.88	7.11	31.7	81.1	100.08	-0.7	-0.4	0	31.7	0.11	96	7768	100.06	30.3
2023-01-28 21:35:00	0	0	0	0	153	4.9	5.93	31.5	81.4	100.06	-0.8	-0.5	0	31.5	0.11	95	7764	100.04	30.2
2023-01-28 21:40:00	0	0	0	0	161	3.87	5.1	31.6	81.4	100.06	-0.8	-0.5	0	31.6	0.11	95	7765	100.04	30.3
2023-01-28 21:45:00	0	0	0	0	156	2.95	4.47	31.6	81.6	100.05	-0.7	-0.5	0	31.6	0.11	96	7767	100.04	30.2
2023-01-28 21:50:00	0	0	0	0	196	2.04	2.8	31.5	82.2	100.06	-0.8	-0.5	0	31.5	0.11	96	7767	100.04	30.2
2023-01-28 21:55:00	0	0	0	0	140	3.74	6.38	31.4	82.4	100.04	-0.8	-0.5	0	31.4	0.1	95	7766	100.02	30.1
2023-01-28 22:00:00	0	0	0	0	151	4.76	6.44	31.3	82.4	100.04	-0.6	-0.6	0	31.4	0.1	95	7765	100.03	30.1
2023-01-28 22:05:00	0	0	0	0	162	4.85	5.57	31.2	82.7	100.05	-0.8	-0.5	0	31.2	0.1	95	7765	100.03	30.1
2023-01-28 22:10:00	0	0	0	0	153	4.68	5.39	31.1	83	100.04	-0.8	-0.5	0	31.1	0.1	95	7764	100.03	30.1
2023-01-28 22:15:00	0	0	0	0	152	4.27	4.81	31.2	82.9	100.04	-0.8	-0.5	0	31.2	0.1	95	7764	100.02	30
2023-01-28 22:20:00	0	0	0	0	145	4.36	4.97	31.3	82.6	100.04	-0.9	-0.5	0	31.3	0.1	95	7763	100.02	30
2023-01-28 22:25:00	0	0	0	0	135	4.14	4.9	31.3	82.6	100.03	-0.7	-0.5	0	31.3	0.1	95	7762	100.02	30
2023-01-28 22:30:00	0	0	0	0	113	4.9	5.53	31.2	82.7	100.02	-0.8	-0.5	0	31.2	0.1	95	7766	100	30.1
2023-01-28 22:35:00	0	0	0	0	88	3.44	4.18	31.3	82.6	100.01	-0.8	-0.5	0	31.3	0.1	95	7764	99.99	30
2023-01-28 22:40:00	0	0	0	0	99	2.75	4.25	31.1	83.2	100.01	-0.8	-0.4	0	31.1	0.1	95	7764	100	30
2023-01-28 22:45:00	0	0	0	0	90	2.82	3.44	31.1	83.2	100.01	-0.8	-0.4	0	31.1	0.1	95	7763	99.99	29.9
2023-01-28 22:50:00	0	0	0	0	100	3.29	4.65	31.1	83.2	100.01	-0.9	-0.5	0	31.1	0.1	95	7762	99.99	29.9
2023-01-28 22:55:00	0	0	0	0	115	4.45	5.21	31.1	83.3	100	-0.8	-0.5	0	31.1	0.1	95	7761	99.99	29.9
2023-01-28 23:00:00	0	0	0	0	113	3.98	4.72	31.1	83.3	100	-0.8	-0.5	0	31.1	0.1	95	7762	99.99	29.9
2023-01-28 23:05:00	0	0	0	0	112	3.22	4.16	30.9	83.8	100	-0.8	-0.4	0	31	0.09	95	7764	99.99	29.8
2023-01-28 23:10:00	0	0	0	0	121	2.57	3.09	30.8	84	100	-0.7	-0.5	0	30.9	0.09	95	7761	99.98	29.7
2023-01-28 23:15:00	0	0	0	0	131	3.2	3.85	30.8	83.9	100	-0.8	-0.5	0	30.8	0.09	95	7762	99.98	29.7
2023-01-28 23:20:00	0	0	0	0	113	3.65	4.52	30.7	84	99.99	-0.7	-0.6	0	30.7	0.09	95	7762	99.98	29.6
2023-01-28 23:25:00	0	0	0	0	107	2.98	4.29	30.7	84	99.99	-0.8	-0.4	0	30.7	0.09	95	7758	99.98	29.6
2023-01-28 23:30:00	0	0	0	0	71	2.01	2.57	30.8	83.9	100	-0.8	-0.5	0	30.8	0.09	95	7761	99.97	29.6
2023-01-28 23:35:00	0	0	0	0	78	2.39	3.02	30.8	83.1	99.98	-0.9	-0.5	0	30.8	0.1	95	7761	99.97	29.5
2023-01-28 23:40:00	0	0	0	0	84	3.15	4.79	30.7	83.4	99.98	-0.8	-0.6	0	30.7	0.1	95	7761	99.96	29.4
2023-01-28 23:45:00	0	0	0	0	98	4.25	4.97	30.7	83.6	99.97	-0.8	-0.5	0	30.7	0.09	95	7758	99.95	29.4
2023-01-28 23:50:00	0	0	0	0	107	5.64	6.73	30.7	84	99.95	-0.8	-0.5	0	30.7	0.09	95	7761	99.93	29.4
2023-01-28 23:55:00	0	0	0	0	115	5.53	6.73	30.7	84.5	99.95	-0.7	-0.4	0	30.7	0.09	95	7760	99.94	29.5
2023-01-29 00:00:00	0	0	0	0	110	6.02	7.07	30.7	84.4	99.94	-0.9	-0.5	0	30.7	0.09	95	7760	99.93	29.6
2023-01-29 00:05:00	0	0	0	0	110	6.6	9.13	30.8	84.3	99.92	-0.7	-0.5	0	30.8	0.09	91	7732	99.9	29.8
2023-01-29 00:10:00	0	0	0	0	111	7.99	9.57	30.8	84.6	99.9	-0.9	-0.4	0	30.8	0.09	91	7730	99.89	30.1
2023-01-29 00:15:00	0	0	0	0	114	8.9	10.47	30.8	84	99.89	-0.7	-0.5	0	30.8	0.09	91	7728	99.88	30.3
2023-01-29 00:20:00	0	0	0	0	116	10.13	12.59	30.9	83.8	99.87	-0.9	-0.5	0	31	0.09	93	7742	99.86	30.4
2023-01-29 00:25:00	0	0	0	0	114	9.89	12.64	31.1	83.2	99.86	-0.7	-0.6	0	31.1	0.1	93	7744	99.85	30.4
2023-01-29 00:30:00	0	0	0	0	113	9.46	12.17	31.3	83.9	99.85	-0.7	-0.5	0	31.3	0.1	93	7743	99.84	30.4
2023-01-29 00:35:00	0	0	0	0	115	9.17	11.16	31.2	83.4	99.85	-0.8	-0.6	0	31.3	0.1	93	7743	99.84	30.4
2023-01-29 00:40:00	0	0	0	0	110	8.75	10.47	31.3	83.5	99.85	-0.7	-0.5	0	31.3	0.1	93	7745	99.84	30.4

z6-17454
Records: 8928

Timestamps	Port1															Port7		Port8	
	ATMOS 41 All-in-one Weather Station															Battery		Barometer	
	W/m² Solar Radiation	in Precipitation	Lightning Activity	miles Lightning Distance	° Wind Direction	mph Wind Speed	mph Gust Speed	°F Air Temp.	% Relative Humidity	kPa Atmospheric Pressure	° X-axis Level	° Y-axis Level	in/h Max Precip Rate	°F RH Sensor Temp	kPa VPD	% Battery Percent	mV Battery Voltage	kPa Reference Pressure	°F Logger Temp.
2023-01-29 00:45:00	0	0	0	0	107	8.23	9.98	31.4	83	99.83	-0.7	-0.5	0	31.4	0.1	93	7744	99.82	30.4
2023-01-29 00:50:00	0	0	0	0	105	6.51	8.59	31.3	82.9	99.83	-0.8	-0.4	0	31.3	0.1	93	7742	99.82	30.4
2023-01-29 00:55:00	0	0	0	0	107	7.49	8.79	31.3	82.6	99.83	-0.7	-0.5	0	31.3	0.1	93	7743	99.82	30.4
2023-01-29 01:00:00	0	0	0	0	109	7.09	8.05	31.3	82.8	99.83	-0.7	-0.5	0	31.3	0.1	93	7745	99.82	30.4
2023-01-29 01:05:00	0	0	0	0	105	7.09	8.52	31.3	83.5	99.83	-0.7	-0.4	0	31.3	0.1	93	7744	99.81	30.4
2023-01-29 01:10:00	0	0	0	0	110	8.99	12.39	31.3	83.5	99.81	-0.8	-0.5	0	31.3	0.1	93	7746	99.8	30.4
2023-01-29 01:15:00	0	0	0	0	106	9.4	12.17	31.4	82.8	99.8	-0.7	-0.6	0	31.4	0.1	93	7745	99.78	30.4
2023-01-29 01:20:00	0	0	0	0	106	9.1	12.1	31.4	82.1	99.79	-0.7	-0.5	0	31.5	0.11	93	7743	99.78	30.5
2023-01-29 01:25:00	0	0	0	0	104	6.78	9.84	31.5	82.2	99.79	-0.7	-0.5	0	31.5	0.11	93	7743	99.78	30.5
2023-01-29 01:30:00	0	0	0	0	108	7.81	9.62	31.4	82.1	99.79	-0.7	-0.6	0	31.4	0.11	93	7743	99.78	30.5
2023-01-29 01:35:00	0	0	0	0	107	9.04	10.98	31.5	82.5	99.79	-0.8	-0.7	0	31.5	0.1	91	7728	99.78	30.5
2023-01-29 01:40:00	0	0	0	0	103	9.57	11.12	31.5	82	99.78	-0.9	-0.5	0	31.5	0.11	92	7734	99.77	30.6
2023-01-29 01:45:00	0	0	0	0	102	9.46	11.34	31.4	82.3	99.77	-0.8	-0.4	0	31.4	0.11	92	7733	99.75	30.6
2023-01-29 01:50:00	0	0	0	0	101	9.1	12.19	31.4	82.3	99.76	-0.7	-0.6	0	31.4	0.11	92	7735	99.75	30.5
2023-01-29 01:55:00	0	0	0	0	106	9.75	12.86	31.4	82.2	99.76	-0.7	-0.7	0	31.4	0.11	92	7735	99.75	30.5
2023-01-29 02:00:00	0	0	0	0	105	10.69	14.05	31.4	82.3	99.76	-0.7	-0.5	0	31.4	0.11	92	7735	99.75	30.4
2023-01-29 02:05:00	0	0	0	0	104	12.03	16.22	31.3	82.4	99.75	-0.8	-0.4	0	31.4	0.1	92	7735	99.74	30.5
2023-01-29 02:10:00	0	0	0	0	104	12.8	15.39	31.4	82	99.75	-0.8	-0.4	0	31.4	0.11	92	7733	99.74	30.5
2023-01-29 02:15:00	0	0	0	0	105	10.98	15.61	31.5	81.8	99.75	-0.8	-0.6	0	31.5	0.11	92	7734	99.73	30.6
2023-01-29 02:20:00	0	0	0	0	102	12.95	15.88	31.5	82	99.73	-0.7	-0.4	0	31.5	0.11	92	7733	99.71	30.6
2023-01-29 02:25:00	0	0	0	0	100	12.33	15.93	31.5	82	99.72	-0.7	-0.4	0	31.5	0.11	92	7733	99.7	30.6
2023-01-29 02:30:00	0	0	0	0	95	11.65	16.75	31.5	81.7	99.7	-0.8	-0.6	0	31.5	0.11	92	7735	99.69	30.6
2023-01-29 02:35:00	0	0	0	0	102	13.11	17.87	31.6	81.4	99.7	-0.8	-0.5	0	31.6	0.11	92	7735	99.69	30.7
2023-01-29 02:40:00	0	0	0	0	104	14.18	19.75	31.6	81.5	99.7	-0.5	-0.7	0	31.6	0.11	91	7732	99.69	30.7
2023-01-29 02:45:00	0	0	0	0	103	11.79	15.52	31.7	81	99.7	-0.9	-0.5	0	31.7	0.11	92	7735	99.68	30.8
2023-01-29 02:50:00	0	0	0	0	104	13.76	17.31	31.8	80.8	99.68	-0.8	-0.4	0	31.8	0.12	92	7733	99.67	30.8
2023-01-29 02:55:00	0	0	0	0	104	13.53	16.82	31.7	81	99.67	-0.6	-0.5	0	31.7	0.11	92	7733	99.66	30.8
2023-01-29 03:00:00	0	0	0	0	106	12.06	15.32	31.7	80.4	99.67	-0.7	-0.5	0	31.7	0.12	92	7734	99.65	30.8
2023-01-29 03:05:00	0	0	0	0	106	12.86	15.55	31.7	81	99.65	-0.8	-0.5	0	31.7	0.11	92	7735	99.64	30.8
2023-01-29 03:10:00	0	0	0	0	108	12.59	15.57	31.7	80.3	99.64	-0.7	-0.3	0	31.7	0.12	92	7734	99.63	30.8
2023-01-29 03:15:00	0	0	0	0	105	13.2	16.58	31.7	81.3	99.62	-0.7	-0.6	0	31.7	0.11	91	7732	99.61	30.8
2023-01-29 03:20:00	0	0	0	0	103	12.12	15.55	31.7	80.9	99.61	-0.8	-0.6	0	31.7	0.12	91	7732	99.6	30.8
2023-01-29 03:25:00	0	0	0	0	106	12.46	15.59	31.7	80.5	99.6	-0.6	-0.6	0	31.7	0.12	91	7732	99.58	30.8
2023-01-29 03:30:00	0	0	0	0	108	12.68	14.88	31.6	79.7	99.58	-0.6	-0.6	0	31.6	0.12	92	7733	99.56	30.7
2023-01-29 03:35:00	0	0	0	0	106	12.8	15.73	31.7	80.5	99.56	-0.7	-0.5	0	31.7	0.12	91	7732	99.55	30.7
2023-01-29 03:40:00	0	0	0	0	111	12.71	16.15	31.6	80	99.56	-0.8	-0.6	0	31.6	0.12	91	7732	99.55	30.8
2023-01-29 03:45:00	0	0	0	0	121	13.56	18.14	31.8	79.6	99.55	-0.6	-0.5	0	31.8	0.12	91	7731	99.54	30.8
2023-01-29 03:50:00	0	0	0	0	113	15.97	20.65	31.8	79.1	99.51	-0.8	-0.4	0	31.8	0.13	91	7732	99.51	30.9
2023-01-29 03:55:00	0	0	0	0	116	14.61	18.41	31.8	79.1	99.5	-0.6	-0.6	0	31.8	0.13	92	7733	99.49	30.9
2023-01-29 04:00:00	0	0	0	0	116	13.96	18.9	31.8	79.2	99.49	-0.8	-0.8	0	31.7	0.13	91	7729	99.48	30.9
2023-01-29 04:05:00	0	0	0	0	112	12.95	16.51	31.9	79.3	99.48	-0.7	-0.6	0	31.8	0.13	91	7731	99.47	30.9
2023-01-29 04:10:00	0	0	0	0	117	13.67	19.84	31.8	79.5	99.48	-0.8	-0.4	0	31.8	0.12	91	7730	99.47	30.9
2023-01-29 04:15:00	0	0	0	0	116	13.82	17.05	31.9	79.7	99.46	-0.8	-0.2	0	31.8	0.12	91	7732	99.46	30.9
2023-01-29 04:20:00	0	0	0	0	121	13.42	16.73	31.9	80.3	99.46	-0.7	-0.4	0	31.9	0.12	91	7729	99.45	30.9
2023-01-29 04:25:00	0	0	0	0	119	13.49	17.34	31.8	80.8	99.45	-0.8	-0.4	0	31.8	0.12	91	7727	99.44	30.9
2023-01-29 04:30:00	0	0	0	0	122	13.87	17.13	31.8	80.9	99.44	-0.7	-0.3	0	31.8	0.12	91	7731	99.44	30.9
2023-01-29 04:35:00	0	0	0	0	121	12.1	15.23	31.8	80.8	99.44	-0.8	-0.4	0	31.8	0.12	91	7729	99.43	30.9
2023-01-29 04:40:00	0	0	0	0	121	13.49	18.32	31.7	81	99.42	-0.6	-0.6	0	31.7	0.11	91	7729	99.41	30.9
2023-01-29 04:45:00	0	0	0	0	118	12.68	16.6	31.7	81	99.4	-0.8	-0.3	0	31.7	0.11	91	7730	99.39	30.8
2023-01-29 04:50:00	0	0	0	0	119	12.84	15.79	31.7	81	99.38	-0.5	-0.4	0	31.7	0.11	91	7731	99.38	30.8
2023-01-29 04:55:00	0	0	0	0	123	12.8	14.65	31.7	81.3	99.38	-0.8	-0.5	0	31.7	0.11	91	7730	99.37	30.9
2023-01-29 05:00:00	0	0	0	0	124	11.61	14.97	31.8	81.4	99.37	-0.8	-0.7	0	31.8	0.11	91	7730	99.37	30.9
2023-01-29 05:05:00	0	0	0	0	122	10.63	13.53	31.7	82	99.36	-0.8	-0.4	0	31.7	0.11	89	7713	99.35	31
2023-01-29 05:10:00	0	0	0	0	116	9.71	11.36	31.7	82.7	99.35	-0.8	-0.3	0	31.7	0.1	90	7721	99.34	31.2
2023-01-29 05:15:00	0	0	0	0	118	10.13	13.51	31.8	82.4	99.33	-0.9	-0.5	0	31.8	0.11	90	7721	99.33	31.1
2023-01-29 05:20:00	0	0	0	0	115	8.99	10.6	31.8	82.4	99.33	-0.7	-0.5	0	31.8	0.11	90	7720	99.32	31.1
2023-01-29 05:25:00	0	0	0	0	116	9.06	11.43	31.8	82.4	99.32	-0.7	-0.4	0	31.8	0.11	90	7723	99.31	31
2023-01-29 05:30:00	0	0	0	0	116	9.26	11.14	31.9	82.5	99.31	-0.8	-0.4	0	31.9	0.11	90	7723	99.3	31.1
2023-01-29 05:35:00	0	0	0	0	119	8.63	10.87	31.9	82.5	99.31	-0.7	-0.5	0	31.9	0.11	91	7725	99.3	31.1
2023-01-29 05:40:00	0	0	0	0	125	8.16	10.94	32	82.3	99.31	-0.7	-0.5	0	31.9	0.11	90	7723	99.3	31.1
2023-01-29 05:45:00	0	0	0	0	130	7.85	9.93	32	83.3	99.3	-0.7	-0.4	0	32.1	0.1	90	7723	99.3	31.2
2023-01-29 05:50:00	0	0	0	0	130	6.91	7.99	32.1	83.2	99.3	-0.8	-0.6	0	32.1	0.1	90	7719	99.29	31.2
2023-01-29 05:55:00	0	0	0	0	138	5.3	6.73	32	83.5	99.3	-0.8	-0.5	0	32	0.1	90	7719	99.29	31.2
2023-01-29 06:00:00	0	0	0	0	148	3.2	5.14	32	83.1	99.31	-0.7	-0.5	0	32	0.1	90	7723	99.3	31.2
2023-01-29 06:05:00	0	0	0	0	138	3.96	5.5	32.1	83	99.31	-0.6	-0.4	0	32.1	0.1	90	7720	99.3	31.2
2023-01-29 06:10:00	0	0	0	0	181	2.04	4.63	32.1	83.2	99.32	-0.7	-0.5	0	32.1	0.1	90	7718	99.31	31.2
2023-01-29 06:15:00	0	0	0	0	214	2.57	4.32	32.1	83.2	99.33	-0.8	-0.6	0	32.1	0.1	90	7722	99.32	31.2
2023-01-29 06:20:00	0	0	0	0	236	2.01	3.06	32.1	83.4	99.34	-0.7	-0.5	0	32.1	0.1	90	7717	99.33	31.2
2023-01-29 06:25:00	0	0	0	0	177	3.4	5.86	32.2	82.7	99.33	-0.6	-0.5	0	32.2	0.11	90	7719	99.32	31.3

z6-17454
Records: 8928

Timestamps	Port1															Port7		Port8	
	ATMOS 41 All-in-one Weather Station															Battery		Barometer	
	W/m² Solar Radiation	in Precipitation	Lightning Activity	miles Lightning Distance	° Wind Direction	mph Wind Speed	mph Gust Speed	°F Air Temp.	% Relative Humidity	kPa Atmospheric Pressure	° X-axis Level	° Y-axis Level	in/h Max Precip Rate	°F RH Sensor Temp	kPa VPD	% Battery Percent	mV Battery Voltage	kPa Reference Pressure	°F Logger Temp.
2023-01-29 06:30:00	0	0	0	0	182	3.78	5.86	32.3	82.6	99.33	-0.7	-0.5	0	32.3	0.11	90	7719	99.32	31.4
2023-01-29 06:35:00	0	0	0	0	195	3.58	5.41	32.4	82.1	99.33	-0.7	-0.5	0	32.4	0.11	90	7719	99.32	31.5
2023-01-29 06:40:00	0	0	0	0	205	2.77	4.09	32.6	81.4	99.33	-0.7	-0.6	0	32.6	0.12	90	7717	99.32	31.7
2023-01-29 06:45:00	0	0	0	0	257	2.08	3.96	32.8	81.7	99.33	-0.6	-0.5	0	32.8	0.12	90	7720	99.32	31.9
2023-01-29 06:50:00	0	0	0	0	325	2.68	4.76	33	81.8	99.33	-0.7	-0.5	0	33	0.12	90	7718	99.31	31.9
2023-01-29 06:55:00	0	0	0	0	31	2.3	4.05	32.9	82.5	99.32	-0.6	-0.5	0	32.9	0.11	90	7719	99.3	31.9
2023-01-29 07:00:00	0	0	0	0	106	2.53	3.96	32.8	82.9	99.32	-0.7	-0.4	0	32.7	0.11	90	7716	99.31	31.8
2023-01-29 07:05:00	0	0	0	0	117	4.25	6.26	32.8	81.8	99.32	-0.7	-0.5	0	32.8	0.11	90	7716	99.31	31.8
2023-01-29 07:10:00	0	0	0	0	126	5.88	7.9	32.9	80.9	99.3	-0.7	-0.6	0	32.9	0.12	90	7716	99.3	31.9
2023-01-29 07:15:00	0	0	0	0	133	5.93	6.73	32.9	80.6	99.3	-0.6	-0.5	0	32.9	0.12	90	7716	99.3	31.9
2023-01-29 07:20:00	0.8	0	0	0	138	5.84	7.07	32.9	80.6	99.31	-0.7	-0.5	0	32.9	0.12	90	7716	99.3	31.9
2023-01-29 07:25:00	1.8	0	0	0	136	5.64	7.56	33	81.6	99.31	-0.6	-0.5	0	33	0.12	89	7715	99.29	32.1
2023-01-29 07:30:00	3.8	0	0	0	138	4.92	6.38	33.2	81.1	99.3	-0.7	-0.5	0	33.2	0.12	90	7716	99.28	32.2
2023-01-29 07:35:00	4.8	0	0	0	138	4.05	5.79	33.3	81.1	99.29	-0.7	-0.5	0	33.3	0.12	90	7717	99.27	32.3
2023-01-29 07:40:00	7.8	0	0	0	131	5.37	7.58	33.4	80.6	99.29	-0.6	-0.4	0	33.5	0.13	90	7716	99.28	32.4
2023-01-29 07:45:00	7.2	0	0	0	135	6.71	7.99	33.7	80.9	99.3	-0.6	-0.5	0	33.8	0.12	90	7716	99.29	32.6
2023-01-29 07:50:00	7	0	0	0	127	6.69	7.87	33.9	79.9	99.28	-0.8	-0.5	0	33.9	0.13	90	7716	99.27	32.9
2023-01-29 07:55:00	7.2	0	0	0	127	7.09	8.7	34.3	79.2	99.28	-0.8	-0.5	0	34.4	0.14	90	7716	99.26	33.1
2023-01-29 08:00:00	10.4	0	0	0	133	7.99	9.22	34.6	78.3	99.28	-0.8	-0.5	0	34.6	0.15	90	7716	99.26	33.4
2023-01-29 08:05:00	14.2	0	0	0	135	8.57	10.76	34.8	77.9	99.26	-0.6	-0.7	0	34.8	0.15	90	7716	99.25	33.6
2023-01-29 08:10:00	24.4	0	0	0	138	6.42	7.45	34.9	77.9	99.26	-0.7	-0.6	0	35	0.15	90	7716	99.24	33.7
2023-01-29 08:15:00	31.8	0	0	0	143	7.11	8.28	35	78	99.26	-0.6	-0.5	0	35.1	0.15	90	7716	99.24	33.9
2023-01-29 08:20:00	33	0	0	0	142	6.76	8.28	35.3	77.7	99.25	-0.5	-0.5	0	35.5	0.16	89	7714	99.23	34.1
2023-01-29 08:25:00	32.2	0	0	0	130	6.13	7.2	35.4	77.9	99.23	-0.6	-0.4	0	35.5	0.15	89	7714	99.21	34.2
2023-01-29 08:30:00	41.2	0	0	0	130	6.08	6.76	35.6	77.2	99.22	-0.7	-0.5	0	35.7	0.16	90	7716	99.2	34.4
2023-01-29 08:35:00	50.8	0	0	0	134	5.59	6.64	35.9	76.9	99.22	-0.7	-0.5	0	36	0.16	90	7716	99.21	34.6
2023-01-29 08:40:00	45.6	0	0	0	154	5.57	6.31	36	76.6	99.24	-0.6	-0.5	0	36.2	0.17	90	7716	99.23	34.8
2023-01-29 08:45:00	48.8	0	0	0	157	6.15	7.38	36.1	77.7	99.25	-0.5	-0.6	0	36.3	0.16	90	7717	99.23	34.9
2023-01-29 08:50:00	52.8	0	0	0	159	5.99	6.98	36.1	77.8	99.25	-0.7	-0.5	0	36.3	0.16	90	7719	99.24	35.1
2023-01-29 08:55:00	51.4	0	0	0	148	7.31	8.5	36.3	77.1	99.25	-0.7	-0.5	0	36.5	0.17	90	7718	99.23	35.2
2023-01-29 09:00:00	58.4	0	0	0	135	6.96	9.22	36.3	77	99.22	-0.7	-0.5	0	36.5	0.17	90	7718	99.2	35.3
2023-01-29 09:05:00	53	0	0	0	143	6.17	7.61	36.5	76.7	99.22	-0.6	-0.5	0	36.8	0.17	90	7717	99.2	35.5
2023-01-29 09:10:00	47.8	0	0	0	160	6.06	7.83	36.8	76.3	99.22	-0.6	-0.5	0	36.9	0.18	90	7717	99.21	35.7
2023-01-29 09:15:00	51	0	0	0	163	6.96	8.34	37.2	75.9	99.22	-0.6	-0.5	0	37.3	0.18	90	7719	99.21	36
2023-01-29 09:20:00	49	0	0	0	167	5.95	8.34	37.5	76.1	99.23	-0.5	-0.6	0	37.7	0.18	90	7717	99.21	36.4
2023-01-29 09:25:00	60.8	0	0	0	166	5.12	6.89	37.9	75.1	99.22	-0.5	-0.5	0	38	0.19	90	7717	99.2	36.7
2023-01-29 09:30:00	77	0	0	0	183	6.35	12.53	38.2	74.5	99.21	-0.4	-0.5	0	38.5	0.2	90	7718	99.2	37.1
2023-01-29 09:35:00	80.2	0	0	0	186	7.85	10.38	39.3	72.5	99.22	-0.5	-0.6	0	39.6	0.22	90	7719	99.21	38
2023-01-29 09:40:00	96.8	0	0	0	190	7.47	9.86	40.1	71.3	99.24	-0.4	-0.6	0	40.4	0.24	90	7720	99.22	38.7
2023-01-29 09:45:00	71	0	0	0	197	8.23	17.76	40.4	71.8	99.25	-0.4	-0.6	0	40.6	0.24	90	7721	99.23	39
2023-01-29 09:50:00	51.4	0.00067	0	0	211	9.26	14.92	40.5	73.4	99.24	-0.5	-0.5	0.04	40.7	0.23	90	7719	99.22	39.3
2023-01-29 09:55:00	78.8	0.00134	0	0	231	9.13	13.6	40.6	74.4	99.23	-0.4	-0.5	0.04	40.9	0.22	90	7721	99.21	39.5
2023-01-29 10:00:00	95	0	0	0	231	10.92	20.33	41.1	75	99.22	-0.4	-0.6	0	41.4	0.22	90	7723	99.21	39.8
2023-01-29 10:05:00	114.4	0.00067	0	0	239	11.45	17.87	41.5	73.9	99.23	-0.4	-0.7	0.04	41.8	0.23	90	7723	99.21	40.2
2023-01-29 10:10:00	84.8	0	0	0	241	11.16	17.63	42	73.8	99.23	-0.5	-0.5	0	42.3	0.24	90	7721	99.22	40.4
2023-01-29 10:15:00	69.6	0	0	0	240	11.54	17.27	42.1	73.7	99.25	-0.4	-0.5	0	42.2	0.24	90	7722	99.22	40.5
2023-01-29 10:20:00	76.6	0	0	0	234	10.25	17.05	42.1	73.7	99.25	-0.4	-0.4	0	42.3	0.24	90	7723	99.22	40.6
2023-01-29 10:25:00	75.6	0	0	0	236	9.33	17.07	42.3	73.6	99.26	-0.4	-0.4	0	42.5	0.24	91	7726	99.24	40.8
2023-01-29 10:30:00	68	0	0	0	228	9.93	15.97	42.3	74.1	99.26	-0.3	-0.6	0	42.4	0.24	91	7725	99.24	40.8
2023-01-29 10:35:00	81.4	0.00134	0	0	242	10.11	16.67	42.2	74.4	99.25	-0.5	-0.5	0.04	42.3	0.23	91	7725	99.23	40.9
2023-01-29 10:40:00	107.2	0.00067	0	0	243	8.39	11.05	42	74.9	99.25	-0.4	-0.5	0.04	42.3	0.23	91	7726	99.22	40.9
2023-01-29 10:45:00	77.6	0	0	0	250	6.8	11.01	42	75.2	99.25	-0.5	-0.5	0	42.3	0.22	91	7725	99.23	40.8
2023-01-29 10:50:00	91.8	0	0	0	250	7.74	12.19	41.9	75.8	99.25	-0.5	-0.4	0	42.2	0.22	91	7726	99.23	40.8
2023-01-29 10:55:00	111.6	0.00402	0	0	249	6.93	10.45	41.8	76.4	99.25	-0.5	-0.6	0.12	42.1	0.21	91	7726	99.22	40.8
2023-01-29 11:00:00	113.4	0.00067	0	0	245	7.94	10.45	41.8	76.8	99.23	-0.5	-0.6	0.04	42.1	0.21	91	7728	99.22	40.7
2023-01-29 11:05:00	119	0	0	0	246	7.2	11.07	41.7	77.3	99.22	-0.4	-0.5	0	42	0.2	91	7726	99.2	40.7
2023-01-29 11:10:00	158	0.00067	0	0	248	7.09	12.41	41.6	77.5	99.21	-0.4	-0.6	0.04	42.2	0.2	91	7728	99.19	40.8
2023-01-29 11:15:00	142.8	0	0	0	243	8.32	11.97	41.7	77.5	99.21	-0.4	-0.6	0	42.2	0.2	91	7729	99.19	41.1
2023-01-29 11:20:00	114.4	0	0	0	235	11.48	22.24	42.1	76.8	99.21	-0.5	-0.8	0	42.4	0.21	91	7729	99.18	41.3
2023-01-29 11:25:00	128.4	0	0	0	230	13.2	21.5	42.4	76.3	99.19	-0.4	-0.7	0	42.7	0.22	91	7728	99.17	41.6
2023-01-29 11:30:00	133.2	0	0	0	226	12.59	19.46	42.7	75.8	99.18	-0.3	-0.6	0	43	0.22	91	7731	99.16	42
2023-01-29 11:35:00	122	0	0	0	233	13.22	17.18	43	75.3	99.18	-0.3	-0.5	0	43.3	0.23	91	7731	99.16	42.2
2023-01-29 11:40:00	144.2	0	0	0	227	12.95	21.79	43.2	75.1	99.18	-0.3	-0.4	0	43.5	0.24	91	7732	99.16	42.4
2023-01-29 11:45:00	148.6	0	0	0	220	16.91	24.74	43.5	75	99.17	-0.1	-0.5	0	43.8	0.24	92	7736	99.15	42.7
2023-01-29 11:50:00	130.2	0	0	0	223	17.56	27.18	43.7	74.9	99.16	0.1	-0.4	0	44	0.24	91	7732	99.14	42.8
2023-01-29 11:55:00	139.4	0	0	0	222	14.67	28.12	43.7	75.3	99.15	-0.2	-0.6	0	44.1	0.24	92	7734	99.13	42.9
2023-01-29 12:00:00	132	0	0	0	229	15.95	26.24	43.7	75.1	99.13	-0.2	-0.4	0	44	0.24	92	7737	99.12	42.9
2023-01-29 12:05:00	131.8	0	0	0	229	13.58	18.07	43.7	75.3	99.13	-0.2	-0.3	0	44	0.24	92	7735	99.11	42.9
2023-01-29 12:10:00	142.8	0	0	0	231	15.01	26.96	43.6	75.7	99.11	-0.3	-0.6	0	43.9	0.23	92	7736	99.09	42.9

z6-17454
Records: 8928

Timestamps	Port1															Port7		Port8	
	ATMOS 41 All-in-one Weather Station															Battery		Barometer	
	W/m² Solar Radiation	in Precipitation	Lightning Activity	miles Lightning Distance	° Wind Direction	mph Wind Speed	mph Gust Speed	°F Air Temp.	% Relative Humidity	kPa Atmospheric Pressure	° X-axis Level	° Y-axis Level	in/h Max Precip Rate	°F RH Sensor Temp	kPa VPD	% Battery Percent	mV Battery Voltage	kPa Reference Pressure	°F Logger Temp.
2023-01-29 12:15:00	172	0	0	0	224	17.27	28.54	43.5	76	99.1	-0.3	-0.6	0	43.9	0.23	92	7738	99.08	42.9
2023-01-29 12:20:00	157.8	0	0	0	225	17.18	22.53	43.5	76	99.1	-0.1	-0.7	0	43.8	0.23	92	7738	99.08	43
2023-01-29 12:25:00	153.6	0	0	0	218	18.95	30.42	43.6	75.9	99.09	-0.5	-0.6	0	43.9	0.23	93	7742	99.07	43
2023-01-29 12:30:00	163.6	0	0	0	225	15.59	23.6	43.5	76	99.1	-0.7	-0.7	0	43.8	0.23	92	7738	99.08	43
2023-01-29 12:35:00	169.2	0	0	0	233	15.86	23.62	43.5	76	99.09	-0.6	-0.8	0	43.8	0.23	93	7742	99.07	43
2023-01-29 12:40:00	148.4	0	0	0	225	15.14	21.36	43.6	75.7	99.09	-0.4	-0.7	0	43.9	0.23	93	7742	99.08	43
2023-01-29 12:45:00	125.4	0	0	0	229	15.7	23.58	43.6	76.3	99.1	-0.3	-0.2	0	43.8	0.23	93	7742	99.08	43
2023-01-29 12:50:00	163.8	0	0	0	227	14.94	23.06	43.4	76.2	99.09	-0.3	-0.4	0	43.7	0.23	92	7740	99.07	43
2023-01-29 12:55:00	170	0	0	0	229	14.45	20.76	43.4	76.6	99.08	-0.5	-0.6	0	43.8	0.22	93	7745	99.07	43
2023-01-29 13:00:00	152.2	0	0	0	231	10.87	15.23	43.3	76.8	99.08	-0.3	-0.7	0	43.7	0.22	93	7746	99.06	43.1
2023-01-29 13:05:00	140.4	0	0	0	230	11.9	18.39	43.5	76.9	99.07	-0.2	-0.6	0	43.8	0.22	93	7745	99.05	43.1
2023-01-29 13:10:00	149	0	0	0	221	13	20.18	43.6	76.6	99.05	-0.2	-0.4	0	44	0.23	93	7744	99.04	43.2
2023-01-29 13:15:00	137.4	0	0	0	233	12.88	20.07	43.7	76.6	99.05	-0.4	-0.7	0	44	0.23	93	7747	99.03	43.3
2023-01-29 13:20:00	177.6	0	0	0	227	13.31	17.65	43.7	76.4	99.05	-0.5	-0.5	0	44.1	0.23	93	7748	99.04	43.3
2023-01-29 13:25:00	217.4	0	0	0	229	14	19.73	43.8	76.5	99.05	-0.1	-0.8	0	44.2	0.23	93	7749	99.03	43.4
2023-01-29 13:30:00	192.8	0	0	0	233	11.92	20.6	43.9	76.7	99.05	-0.4	-0.5	0	44.4	0.23	93	7749	99.03	43.6
2023-01-29 13:35:00	126	0	0	0	226	13.09	22.73	44.1	75.8	99.05	-0.3	-0.8	0	44.5	0.24	93	7749	99.03	43.6
2023-01-29 13:40:00	122	0	0	0	243	10.8	19.48	44	75.8	99.05	-0.3	-0.7	0	44.3	0.24	94	7750	99.03	43.6
2023-01-29 13:45:00	103.8	0	0	0	231	12.28	18.1	43.9	75.9	99.05	-0.1	-0.6	0	44.2	0.24	93	7749	99.03	43.5
2023-01-29 13:50:00	80.8	0	0	0	235	14.67	19.71	43.8	76.1	99.05	-0.3	-0.5	0	44.1	0.23	94	7753	99.03	43.4
2023-01-29 13:55:00	90.8	0	0	0	242	13.78	20.29	43.8	76.3	99.06	-0.3	-0.6	0	44	0.23	94	7750	99.04	43.4
2023-01-29 14:00:00	68	0	0	0	234	13.51	17.92	43.7	76.1	99.06	-0.3	-0.3	0	43.9	0.23	93	7748	99.04	43.3
2023-01-29 14:05:00	71.8	0	0	0	232	11.99	19.39	43.6	76.7	99.06	-0.2	-0.6	0	43.8	0.22	93	7748	99.04	43.2
2023-01-29 14:10:00	60.4	0	0	0	235	12.55	16.24	43.6	76.9	99.06	-0.4	-0.8	0	43.7	0.22	93	7748	99.04	43.2
2023-01-29 14:15:00	45.8	0	0	0	237	12.33	17.2	43.4	76.8	99.07	-0.5	-0.5	0	43.5	0.22	94	7750	99.05	43.1
2023-01-29 14:20:00	38.6	0	0	0	232	12.08	16.98	43.3	76.7	99.08	-0.4	-0.4	0	43.4	0.22	93	7748	99.06	43
2023-01-29 14:25:00	33.6	0	0	0	235	11.12	15.86	43.4	77	99.09	-0.7	-0.8	0	43.4	0.22	93	7748	99.07	43
2023-01-29 14:30:00	28.2	0	0	0	244	8.37	16.71	43.2	77.1	99.09	-0.2	-0.6	0	43.3	0.22	93	7748	99.07	42.9
2023-01-29 14:35:00	26	0	0	0	237	9.6	19.3	43.1	77.6	99.09	-0.4	-0.6	0	43.1	0.21	93	7745	99.07	42.7
2023-01-29 14:40:00	22.4	0	0	0	239	10.33	17.16	43	77.7	99.09	-0.5	-0.6	0	43	0.21	93	7747	99.07	42.6
2023-01-29 14:45:00	29	0	0	0	252	11.9	19.53	42.9	78.1	99.09	-0.4	-0.7	0	42.9	0.21	93	7747	99.07	42.5
2023-01-29 14:50:00	32.2	0	0	0	255	12.06	20.94	42.8	78.4	99.09	-0.5	-0.6	0	42.9	0.2	93	7744	99.07	42.4
2023-01-29 14:55:00	36.6	0	0	0	248	13.89	20.8	42.9	79.3	99.1	-0.4	-0.7	0	43	0.19	93	7744	99.09	42.4
2023-01-29 15:00:00	35	0	0	0	258	10.83	24.05	42.7	79.8	99.11	-0.2	-0.8	0	42.8	0.19	93	7745	99.09	42.3
2023-01-29 15:05:00	35	0	0	0	257	12.66	20.38	42.8	80.1	99.12	-0.4	-0.7	0	42.8	0.19	93	7743	99.1	42.3
2023-01-29 15:10:00	38.2	0	0	0	258	12.21	17.47	42.6	80.1	99.12	-0.6	-0.6	0	42.7	0.18	93	7745	99.11	42.3
2023-01-29 15:15:00	32.8	0	0	0	267	10.74	18.05	42.6	80.4	99.13	-0.4	-0.5	0	42.7	0.18	93	7746	99.11	42.2
2023-01-29 15:20:00	33.4	0	0	0	266	11.3	17.81	42.5	81.1	99.14	-0.5	-0.5	0	42.6	0.17	93	7744	99.11	42.2
2023-01-29 15:25:00	37.2	0	0	0	265	9.69	13.44	42.4	81.1	99.14	-0.4	-0.4	0	42.5	0.17	93	7744	99.11	42.1
2023-01-29 15:30:00	38	0	0	0	266	11.01	17.2	42.4	81.6	99.14	-0.7	-0.7	0	42.5	0.17	93	7743	99.11	42.1
2023-01-29 15:35:00	37.2	0	0	0	261	11.72	18.43	42.5	81.5	99.14	-0.3	-0.6	0	42.5	0.17	93	7742	99.13	42.1
2023-01-29 15:40:00	32	0	0	0	258	11.81	19.01	42.4	82	99.15	-0.3	-0.4	0	42.4	0.17	92	7741	99.14	42
2023-01-29 15:45:00	28.6	0	0	0	261	11.23	19.01	42.3	82.1	99.17	-0.1	-0.4	0	42.3	0.16	93	7742	99.15	42
2023-01-29 15:50:00	22.4	0	0	0	268	11.92	15.93	42.3	82.8	99.18	-0.5	-0.5	0	42.4	0.16	93	7742	99.15	41.9
2023-01-29 15:55:00	22	0	0	0	270	10.49	15.21	42.2	83.1	99.18	-0.4	-0.6	0	42.2	0.15	93	7742	99.16	41.8
2023-01-29 16:00:00	21.2	0	0	0	268	10.4	15.46	42.1	83.6	99.18	-0.5	-0.7	0	42.1	0.15	93	7742	99.16	41.7
2023-01-29 16:05:00	14.6	0	0	0	266	10.27	15.86	41.9	84.2	99.18	-0.6	-0.5	0	42	0.14	92	7741	99.16	41.5
2023-01-29 16:10:00	10.6	0	0	0	267	13.71	19.82	41.7	84.3	99.18	-0.5	-0.4	0	41.8	0.14	93	7742	99.16	41.2
2023-01-29 16:15:00	14.2	0	0	0	265	15.21	21.59	41.6	85.2	99.19	-0.3	-0.6	0	41.6	0.13	93	7742	99.17	40.8
2023-01-29 16:20:00	13	0	0	0	264	11.48	18.88	41.4	86.5	99.2	-0.6	-0.6	0	41.4	0.12	92	7739	99.17	40.6
2023-01-29 16:25:00	14.6	0	0	0	269	12.24	20.47	41	87.3	99.2	-0.4	-0.7	0	41	0.11	93	7742	99.17	40.4
2023-01-29 16:30:00	15.8	0	0	0	272	16.08	26.46	40.9	87.1	99.2	-0.2	-0.7	0	40.9	0.11	93	7743	99.18	40.2
2023-01-29 16:35:00	11.2	0	0	0	272	18.21	28.9	40.7	85.9	99.2	-0.6	-0.4	0	40.8	0.12	92	7740	99.19	40
2023-01-29 16:40:00	9.2	0	0	0	262	17.43	28.39	40.5	85.9	99.21	-0.4	-0.5	0	40.5	0.12	92	7740	99.19	39.8
2023-01-29 16:45:00	6	0	0	0	267	16.82	23.67	40.3	85.5	99.22	-0.4	-0.5	0	40.3	0.12	92	7739	99.19	39.6
2023-01-29 16:50:00	5.2	0	0	0	266	16.13	29.33	40.3	85.1	99.22	-0.4	-0.1	0	40.3	0.13	92	7736	99.2	39.6
2023-01-29 16:55:00	3	0	0	0	264	14.74	26.66	40.1	85.6	99.23	-0.2	-0.7	0	40.1	0.12	92	7741	99.21	39.5
2023-01-29 17:00:00	2	0	0	0	267	15.37	22.39	39.9	85.9	99.24	-0.3	-0.4	0	39.9	0.12	92	7738	99.22	39.3
2023-01-29 17:05:00	1	0	0	0	267	14.03	23.76	39.8	85.9	99.25	-0.4	-0.4	0	39.8	0.12	92	7737	99.23	39.2
2023-01-29 17:10:00	0.6	0	0	0	269	14.25	21.16	39.6	86.8	99.26	-0.3	-0.8	0	39.6	0.11	92	7738	99.24	39.1
2023-01-29 17:15:00	0	0	0	0	270	12.5	16.73	39.4	87.2	99.27	-0.4	-0.6	0	39.4	0.1	92	7738	99.25	39
2023-01-29 17:20:00	0	0	0	0	265	10.56	19.3	39.4	87.9	99.28	-0.4	-0.6	0	39.4	0.1	92	7737	99.26	38.9
2023-01-29 17:25:00	0	0	0	0	266	9.98	14.23	39.2	87.9	99.29	-0.5	-0.4	0	39.2	0.1	92	7741	99.27	38.8
2023-01-29 17:30:00	0	0	0	0	269	10.6	16.87	39.1	88.6	99.3	-0.4	-0.7	0	39.1	0.09	92	7733	99.28	38.7
2023-01-29 17:35:00	0	0	0	0	269	10.4	14.43	38.9	88.7	99.31	-0.6	-0.6	0	38.9	0.09	92	7735	99.29	38.6
2023-01-29 17:40:00	0	0	0	0	308	16.73	26.17	38.9	88.9	99.31	-0.7	-0.4	0	38.8	0.09	92	7735	99.3	38.4
2023-01-29 17:45:00	0	0	0	0	315	15.1	24.99	38.3	88.9	99.33	-0.7	-0.5	0	38.3	0.09	92	7737	99.32	37.8
2023-01-29 17:50:00	0	0	0	0	318	18.05	23.13	37.4	88.5	99.34	-0.7	-0.6	0	37.3	0.09	92	7735	99.32	37.1
2023-01-29 17:55:00	0	0	0	0	317	14.14	21.81	36.4	89.3	99.36	-0.6	-0.4	0	36.4	0.08	92	7733	99.35	36.4

z6-17454
Records: 8928

Timestamps	Port1															Port7		Port8	
	ATMOS 41 All-in-one Weather Station															Battery		Barometer	
	W/m² Solar Radiation	in Precipitation	Lightning Activity	miles Lightning Distance	° Wind Direction	mph Wind Speed	mph Gust Speed	°F Air Temp.	% Relative Humidity	kPa Atmospheric Pressure	° X-axis Level	° Y-axis Level	in/h Max Precip Rate	°F RH Sensor Temp	kPa VPD	% Battery Percent	mV Battery Voltage	kPa Reference Pressure	°F Logger Temp.
2023-01-29 18:00:00	0	0	0	0	304	18.72	25.59	35.7	89.3	99.37	-0.5	-0.3	0	35.6	0.08	92	7734	99.36	35.7
2023-01-29 18:05:00	0	0	0	0	299	18.32	29.62	34.9	89.8	99.36	-0.8	-1	0	34.8	0.07	92	7735	99.36	34.9
2023-01-29 18:10:00	0	0	0	0	294	14.47	23	34.4	90	99.38	-0.2	-0.9	0	34.4	0.07	91	7732	99.37	34.4
2023-01-29 18:15:00	0	0	0	0	297	13.06	20.89	33.9	91	99.39	-0.7	-0.5	0	33.9	0.06	92	7734	99.38	34.1
2023-01-29 18:20:00	0	0	0	0	302	13.47	17.94	33.6	91.8	99.39	-1	-0.4	0	33.6	0.05	92	7733	99.39	33.7
2023-01-29 18:25:00	0	0	0	0	302	11.72	16.62	33.3	91.8	99.4	-1.2	-0.7	0	33.3	0.05	91	7731	99.39	33.4
2023-01-29 18:30:00	0	0	0	0	301	12.26	20.96	33.2	92.2	99.4	-0.8	-0.5	0	33.2	0.05	91	7731	99.39	33.1
2023-01-29 18:35:00	0	0	0	0	293	13.71	19.28	32.8	93.4	99.41	-0.7	-0.6	0	32.8	0.04	91	7727	99.4	32.8
2023-01-29 18:40:00	0	0	0	0	306	12.28	18.92	32.6	92.5	99.41	-0.6	-0.4	0	32.6	0.05	91	7732	99.4	32.6
2023-01-29 18:45:00	0	0	0	0	309	14.99	21.54	32.4	93.6	99.4	-0.7	0	0	32.4	0.04	91	7729	99.4	32.4
2023-01-29 18:50:00	0	0	0	0	300	14.83	20.65	32.3	92.3	99.41	-0.8	-0.6	0	32.3	0.05	91	7729	99.41	32.3
2023-01-29 18:55:00	0	0	0	0	295	15.21	22.62	32.1	92.4	99.43	-0.8	-0.7	0	32.1	0.05	91	7729	99.43	32.1
2023-01-29 19:00:00	0	0	0	0	305	13.78	19.93	31.9	92.5	99.44	-0.8	-0.4	0	31.9	0.05	91	7728	99.43	31.9
2023-01-29 19:05:00	0	0	0	0	309	15.21	22.55	31.7	92.6	99.43	-0.8	-0.7	0	31.7	0.04	91	7729	99.43	31.6
2023-01-29 19:10:00	0	0	0	0	311	12.46	16.06	31.7	92.7	99.44	-0.9	-0.7	0	31.7	0.04	91	7727	99.43	31.4
2023-01-29 19:15:00	0	0	0	0	307	12.39	15.61	31.5	93.4	99.45	-0.6	-0.4	0	31.5	0.04	91	7728	99.45	31.3
2023-01-29 19:20:00	0	0	0	0	313	13.44	19.17	31.5	93.7	99.47	-0.8	-0.6	0	31.5	0.04	91	7726	99.47	31.1
2023-01-29 19:25:00	0	0	0	0	328	13.09	18.54	31.3	93.9	99.47	-0.7	-0.4	0	31.3	0.04	91	7729	99.47	31
2023-01-29 19:30:00	0	0	0	0	328	14.16	21.34	31.1	93.2	99.48	-0.8	-0.6	0	31.1	0.04	91	7728	99.48	30.8
2023-01-29 19:35:00	0	0	0	0	327	13.49	20.51	31	93.2	99.49	-0.8	-0.8	0	30.9	0.04	91	7726	99.49	30.5
2023-01-29 19:40:00	0	0	0	0	332	14.43	21.39	30.7	93.3	99.51	-0.8	-0.5	0	30.6	0.04	91	7726	99.5	30.3
2023-01-29 19:45:00	0	0	0	0	319	14.79	25.81	30.5	94	99.52	-0.9	-0.6	0	30.5	0.03	91	7726	99.52	30.2
2023-01-29 19:50:00	0	0	0	0	323	14.92	20.42	30.3	93.7	99.53	-0.8	-0.7	0	30.3	0.04	91	7725	99.53	30.1
2023-01-29 19:55:00	0	0	0	0	317	16.64	23.67	30.2	94	99.53	-1	-0.5	0	30.2	0.03	91	7726	99.52	29.9
2023-01-29 20:00:00	0	0	0	0	313	15.14	21.23	30.1	93.7	99.53	-0.9	-0.4	0	30.1	0.04	90	7723	99.53	29.8
2023-01-29 20:05:00	0	0	0	0	321	14.52	21.27	30	93.8	99.54	-0.6	0	0	29.9	0.04	91	7725	99.55	29.6
2023-01-29 20:10:00	0	0	0	0	318	12.35	18.32	29.9	93.2	99.56	-0.8	-0.5	0	29.9	0.04	91	7726	99.56	29.4
2023-01-29 20:15:00	0	0	0	0	323	12.93	16.73	29.7	93.3	99.57	-0.8	-0.6	0	29.7	0.04	91	7725	99.56	29.3
2023-01-29 20:20:00	0	0	0	0	324	10.2	14.05	29.7	93.3	99.56	-0.7	-0.5	0	29.7	0.04	90	7722	99.56	29.2
2023-01-29 20:25:00	0	0	0	0	332	11.48	15.88	29.6	93.7	99.57	-0.8	-0.3	0	29.6	0.03	90	7723	99.57	29.2
2023-01-29 20:30:00	0	0	0	0	328	12.86	17.02	29.6	93.4	99.58	-0.7	-0.5	0	29.6	0.04	90	7722	99.58	29
2023-01-29 20:35:00	0	0	0	0	332	13.78	18.23	29.4	93	99.6	-0.9	-0.4	0	29.4	0.04	90	7722	99.59	28.8
2023-01-29 20:40:00	0	0	0	0	339	12.19	16.37	29.3	93	99.61	-0.7	-0.5	0	29.3	0.04	90	7724	99.61	28.7
2023-01-29 20:45:00	0	0	0	0	327	10.47	13.87	29.3	92.8	99.62	-0.8	-0.5	0	29.3	0.04	90	7722	99.62	28.6
2023-01-29 20:50:00	0	0	0	0	325	10.16	14.97	29	92.5	99.64	-0.8	-0.5	0	29	0.04	90	7721	99.64	28.5
2023-01-29 20:55:00	0	0	0	0	325	9.73	13.38	29.1	92	99.66	-0.9	-0.5	0	29.1	0.04	90	7722	99.66	28.4
2023-01-29 21:00:00	0	0	0	0	320	8.5	12.03	29	92.5	99.67	-0.8	-0.5	0	29	0.04	90	7722	99.67	28.4
2023-01-29 21:05:00	0	0	0	0	319	8.34	10.96	29	92.6	99.69	-1	-0.6	0	29	0.04	90	7720	99.68	28.4
2023-01-29 21:10:00	0	0	0	0	311	7.43	11.77	29	93.7	99.69	-0.8	-0.4	0	29	0.03	90	7723	99.69	28.3
2023-01-29 21:15:00	0	0	0	0	301	7.56	10.16	29	94.4	99.72	-0.9	-0.4	0	29	0.03	90	7719	99.72	28.3
2023-01-29 21:20:00	0	0	0	0	293	6.8	9.17	29.1	94	99.74	-0.8	-0.5	0	29.1	0.03	90	7719	99.74	28.4
2023-01-29 21:25:00	0	0	0	0	295	7.14	11.39	29.1	93.8	99.76	-0.8	-0.6	0	29.1	0.03	90	7720	99.75	28.4
2023-01-29 21:30:00	0	0	0	0	309	9.57	15.55	29.1	94	99.73	-0.9	-0.5	0	29.1	0.03	90	7720	99.72	28.4
2023-01-29 21:35:00	0	0	0	0	308	12.01	16.02	29.2	92.6	99.71	-0.7	-0.4	0	29.2	0.04	90	7721	99.71	28.4
2023-01-29 21:40:00	0	0	0	0	303	10.25	14.63	29.3	91.4	99.72	-0.7	-0.6	0	29.3	0.05	90	7718	99.71	28.3
2023-01-29 21:45:00	0	0	0	0	304	10.54	14.76	29.1	92	99.71	-1	-0.4	0	29.1	0.04	90	7719	99.7	28.2
2023-01-29 21:50:00	0	0	0	0	306	11.27	18.57	29.1	92.1	99.69	-0.8	-0.3	0	29.1	0.04	90	7718	99.68	28.1
2023-01-29 21:55:00	0	0	0	0	308	12.84	17.45	29	91.3	99.71	-1	-0.4	0	29	0.05	90	7719	99.7	28
2023-01-29 22:00:00	0	0	0	0	306	12.24	18.25	28.9	90.8	99.72	-0.9	-0.4	0	29	0.05	90	7718	99.71	27.9
2023-01-29 22:05:00	0	0	0	0	308	11.92	17.2	28.9	91.1	99.72	-0.6	-0.4	0	28.9	0.05	90	7718	99.72	27.9
2023-01-29 22:10:00	0	0	0	0	316	11.7	16.93	28.8	91.2	99.72	-0.9	-0.4	0	28.8	0.05	90	7716	99.72	27.8
2023-01-29 22:15:00	0	0	0	0	309	9.57	13.51	28.8	91.4	99.74	-1	-0.3	0	28.8	0.05	90	7717	99.74	27.8
2023-01-29 22:20:00	0	0	0	0	301	9.64	15.23	28.8	91.5	99.75	-0.9	-0.5	0	28.8	0.05	90	7717	99.74	27.7
2023-01-29 22:25:00	0	0	0	0	298	7.94	12.19	28.7	91.8	99.76	-0.9	-0.5	0	28.7	0.04	90	7716	99.76	27.7
2023-01-29 22:30:00	0	0	0	0	300	10	14.56	28.7	91.6	99.77	-0.8	-0.6	0	28.7	0.04	90	7716	99.77	27.7
2023-01-29 22:35:00	0	0	0	0	320	9.86	16.15	28.7	92.1	99.78	-0.9	-0.6	0	28.7	0.04	90	7716	99.77	27.7
2023-01-29 22:40:00	0	0	0	0	326	11.03	14.97	28.6	92.8	99.77	-0.7	-0.5	0	28.6	0.04	90	7716	99.77	27.8
2023-01-29 22:45:00	0	0	0	0	338	13.22	17.54	28.5	93.2	99.77	-0.8	-0.4	0	28.5	0.04	90	7716	99.77	27.8
2023-01-29 22:50:00	0	0	0	0	330	11.86	17.6	28.4	93.7	99.76	-0.8	-0.5	0	28.4	0.03	90	7716	99.76	27.7
2023-01-29 22:55:00	0	0	0	0	330	10.65	13.22	28.4	94.4	99.78	-1	-0.4	0	28.4	0.03	90	7716	99.78	27.6
2023-01-29 23:00:00	0	0	0	0	324	10.85	17.34	28.3	93.3	99.79	-0.9	-0.6	0	28.3	0.04	90	7717	99.78	27.6
2023-01-29 23:05:00	0	0	0	0	323	13.02	18.34	28.2	92.8	99.78	-1.3	-0.5	0	28.3	0.04	89	7714	99.78	27.4
2023-01-29 23:10:00	0	0	0	0	317	10.36	14.23	28.2	91.6	99.79	-0.7	-0.6	0	28.2	0.04	89	7714	99.79	27.3
2023-01-29 23:15:00	0	0	0	0	312	8.37	12.19	28.2	91.8	99.81	-0.8	-0.5	0	28.2	0.04	90	7716	99.8	27.2
2023-01-29 23:20:00	0	0	0	0	310	9.75	16.53	28.2	91.8	99.82	-0.8	-0.5	0	28.2	0.04	89	7714	99.81	27.2
2023-01-29 23:25:00	0	0	0	0	314	10.49	14.99	28.1	91.7	99.81	-0.9	-0.3	0	28.1	0.04	89	7713	99.8	27.1
2023-01-29 23:30:00	0	0	0	0	317	12.66	17.18	28.1	91.8	99.79	-0.8	-0.7	0	28.1	0.04	89	7714	99.78	27.1
2023-01-29 23:35:00	0	0	0	0	323	11.68	16.8	28	90.9	99.79	-0.8	-0.6	0	28	0.05	89	7713	99.78	27
2023-01-29 23:40:00	0	0	0	0	327	13.15	19.73	28	90.9	99.78	-0.9	-0.8	0	28	0.05	89	7712	99.77	26.9

z6-17454	Port1															Port7		Port8	
# Records: 8928	ATMOS 41 All-in-one Weather Station															Battery		Barometer	
Timestamps	W/m² Solar Radiation	in Precipitation	Lightning Activity	miles Lightning Distance	° Wind Direction	mph Wind Speed	mph Gust Speed	°F Air Temp.	% Relative Humidity	kPa Atmospheric Pressure	° X-axis Level	° Y-axis Level	in/h Max Precip Rate	°F RH Sensor Temp	kPa VPD	% Battery Percent	mV Battery Voltage	kPa Reference Pressure	°F Logger Temp.
2023-01-29 23:45:00	0	0	0	0	325	12.33	16.04	27.9	90.9	99.78	-0.8	-0.5	0	27.9	0.05	89	7713	99.78	26.9
2023-01-29 23:50:00	0	0	0	0	328	12.41	18.66	27.8	90.9	99.78	-0.8	-0.5	0	27.8	0.05	89	7710	99.78	26.9
2023-01-29 23:55:00	0	0	0	0	322	11.39	15.28	27.9	91.1	99.79	-0.9	-0.4	0	27.8	0.05	89	7712	99.79	26.8
2023-01-30 00:00:00	0	0	0	0	317	9.62	12.84	27.8	91.3	99.81	-1	-0.4	0	27.8	0.04	89	7713	99.81	26.7
2023-01-30 00:05:00	0	0	0	0	305	9.4	12.66	27.9	90.7	99.81	-1	-0.4	0	27.9	0.05	86	7690	99.81	26.9
2023-01-30 00:10:00	0	0	0	0	324	8.61	14.16	27.8	90	99.81	-0.8	-0.5	0	27.8	0.05	85	7682	99.81	27.1
2023-01-30 00:15:00	0	0	0	0	319	9.93	13.47	27.9	89.9	99.81	-1	-0.4	0	27.8	0.05	85	7677	99.81	27.2
2023-01-30 00:20:00	0	0	0	0	319	8.7	13.06	27.8	89.3	99.8	-0.7	-0.7	0	27.8	0.06	87	7694	99.8	27.1
2023-01-30 00:25:00	0	0	0	0	326	8.97	12.75	27.9	89.4	99.79	-1	-0.5	0	27.9	0.05	87	7695	99.78	26.9
2023-01-30 00:30:00	0	0	0	0	326	12.03	19.22	27.8	88.5	99.78	-0.8	-0.5	0	27.8	0.06	87	7698	99.78	26.7
2023-01-30 00:35:00	0	0	0	0	319	11.59	16.2	27.8	87.3	99.79	-0.9	-0.6	0	27.8	0.07	87	7695	99.79	26.6
2023-01-30 00:40:00	0	0	0	0	314	11.05	16.33	27.8	87.4	99.8	-0.9	-0.6	0	27.8	0.06	87	7696	99.79	26.5
2023-01-30 00:45:00	0	0	0	0	311	15.26	19.35	27.8	86.7	99.79	-1.1	-0.7	0	27.8	0.07	87	7696	99.79	26.4
2023-01-30 00:50:00	0	0	0	0	311	13.18	20.07	27.6	86	99.8	-0.9	-0.3	0	27.6	0.07	87	7696	99.8	26.3
2023-01-30 00:55:00	0	0	0	0	316	11.18	15.43	27.6	86	99.81	-0.9	-0.6	0	27.6	0.07	87	7697	99.8	26.2
2023-01-30 01:00:00	0	0	0	0	314	11.12	16.98	27.4	86	99.8	-1	-0.5	0	27.4	0.07	87	7696	99.79	26.1
2023-01-30 01:05:00	0	0	0	0	314	12.73	18.66	27.4	85.2	99.78	-0.8	-0.5	0	27.4	0.08	87	7698	99.77	26
2023-01-30 01:10:00	0	0	0	0	314	11.18	14.43	27.4	85.1	99.79	-0.9	-0.6	0	27.4	0.08	87	7695	99.78	26
2023-01-30 01:15:00	0	0	0	0	310	10.74	14.85	27.3	85.2	99.8	-0.8	-0.7	0	27.2	0.07	87	7696	99.79	25.9
2023-01-30 01:20:00	0	0	0	0	321	11.23	16.44	27.2	85.7	99.8	-0.7	-0.5	0	27.2	0.07	87	7698	99.79	25.8
2023-01-30 01:25:00	0	0	0	0	305	10.29	15.08	27.1	85.9	99.8	-0.9	-0.4	0	27.1	0.07	87	7696	99.79	25.8
2023-01-30 01:30:00	0	0	0	0	316	11.56	15.59	27.1	85.4	99.79	-0.9	-0.6	0	27.1	0.07	87	7694	99.79	25.7
2023-01-30 01:35:00	0	0	0	0	302	10.87	14.45	27.1	84.1	99.81	-0.8	-0.5	0	27.1	0.08	87	7694	99.81	25.6
2023-01-30 01:40:00	0	0	0	0	308	9.26	13.13	26.9	84.6	99.82	-0.9	-0.3	0	26.9	0.08	87	7695	99.82	25.6
2023-01-30 01:45:00	0	0	0	0	311	8.41	10.58	27	84.4	99.83	-0.9	-0.6	0	27	0.08	87	7694	99.82	25.5
2023-01-30 01:50:00	0	0	0	0	319	9.1	14.74	27	85.1	99.82	-1	-0.4	0	27	0.07	87	7694	99.82	25.5
2023-01-30 01:55:00	0	0	0	0	318	12.77	19.17	26.9	84.7	99.83	-1	-0.4	0	26.9	0.08	87	7694	99.82	25.4
2023-01-30 02:00:00	0	0	0	0	331	11.68	15.95	26.9	84.8	99.82	-0.9	-0.6	0	26.9	0.08	87	7694	99.82	25.4
2023-01-30 02:05:00	0	0	0	0	326	8.77	10.96	26.9	84.7	99.81	-0.8	-0.5	0	26.9	0.08	87	7694	99.8	25.4
2023-01-30 02:10:00	0	0	0	0	323	9.35	13.82	26.7	85.2	99.79	-1	-0.5	0	26.7	0.07	87	7692	99.79	25.3
2023-01-30 02:15:00	0	0	0	0	326	12.82	17.81	26.7	84.2	99.78	-0.9	-0.4	0	26.7	0.08	87	7694	99.77	25.2
2023-01-30 02:20:00	0	0	0	0	335	11.95	16.82	26.6	84	99.78	-0.8	-0.1	0	26.6	0.08	87	7693	99.78	25.1
2023-01-30 02:25:00	0	0	0	0	338	9.28	13.71	26.5	84	99.79	-1	-0.4	0	26.5	0.08	87	7695	99.79	25.1
2023-01-30 02:30:00	0	0	0	0	317	8.93	11.5	26.5	84.2	99.83	-1.1	-0.5	0	26.5	0.08	87	7694	99.83	25
2023-01-30 02:35:00	0	0	0	0	314	8.72	12.21	26.4	84.4	99.82	-1	-0.4	0	26.3	0.08	87	7691	99.81	25
2023-01-30 02:40:00	0	0	0	0	332	8.93	13.38	26.4	84.3	99.81	-1	-0.5	0	26.4	0.08	87	7692	99.81	25
2023-01-30 02:45:00	0	0	0	0	326	7.74	10.09	26.4	86.1	99.82	-0.9	-0.5	0	26.4	0.07	87	7693	99.81	25
2023-01-30 02:50:00	0	0	0	0	341	8.79	13.58	26.4	85.2	99.79	-0.7	-0.6	0	26.4	0.07	86	7690	99.78	24.9
2023-01-30 02:55:00	0	0	0	0	349	7.7	10.63	26.2	85.2	99.78	-1	-0.5	0	26.2	0.07	87	7692	99.77	24.9
2023-01-30 03:00:00	0	0	0	0	355	7.99	10.54	26.2	84.9	99.77	-1	-0.4	0	26.2	0.07	87	7693	99.77	24.8
2023-01-30 03:05:00	0	0	0	0	340	8.16	10.4	26.2	85.1	99.76	-0.8	-0.4	0	26.2	0.07	86	7690	99.75	24.8
2023-01-30 03:10:00	0	0	0	0	320	8.72	11.81	26	85.4	99.76	-1	-0.5	0	26	0.07	86	7690	99.76	24.7
2023-01-30 03:15:00	0	0	0	0	331	8.88	12.06	26	84.9	99.76	-1	-0.6	0	26	0.07	87	7691	99.76	24.6
2023-01-30 03:20:00	0	0	0	0	337	8.12	11.34	25.9	84.8	99.76	-1	-0.4	0	25.9	0.07	86	7688	99.75	24.6
2023-01-30 03:25:00	0	0	0	0	344	7.11	9.6	25.8	84.6	99.76	-0.8	-0.4	0	25.8	0.07	86	7690	99.75	24.5
2023-01-30 03:30:00	0	0	0	0	351	5.77	8.01	25.9	84.5	99.76	-0.9	-0.6	0	25.9	0.07	87	7691	99.76	24.5
2023-01-30 03:35:00	0	0	0	0	329	5.86	7.49	25.9	85.4	99.77	-0.9	-0.5	0	25.9	0.07	87	7691	99.77	24.5
2023-01-30 03:40:00	0	0	0	0	322	5.99	8.1	25.8	85.2	99.79	-1	-0.5	0	25.8	0.07	87	7693	99.79	24.4
2023-01-30 03:45:00	0	0	0	0	337	6.46	8.55	25.8	85.1	99.79	-0.9	-0.5	0	25.8	0.07	86	7689	99.79	24.4
2023-01-30 03:50:00	0	0	0	0	328	6.82	8.7	25.7	84.7	99.8	-1	-0.4	0	25.7	0.07	86	7688	99.8	24.4
2023-01-30 03:55:00	0	0	0	0	330	5.68	8.01	25.7	85.5	99.81	-1	-0.5	0	25.7	0.07	86	7689	99.81	24.4
2023-01-30 04:00:00	0	0	0	0	321	7.05	9.08	25.7	85.6	99.82	-1.1	-0.5	0	25.7	0.07	86	7689	99.82	24.4
2023-01-30 04:05:00	0	0	0	0	334	6.51	8.9	25.7	85.5	99.83	-0.9	-0.4	0	25.7	0.07	86	7688	99.83	24.4
2023-01-30 04:10:00	0	0	0	0	325	6.08	7.96	25.7	85.2	99.83	-1	-0.5	0	25.7	0.07	86	7689	99.83	24.4
2023-01-30 04:15:00	0	0	0	0	328	4.97	6.26	25.7	85.3	99.82	-1.1	-0.5	0	25.7	0.07	86	7689	99.82	24.3
2023-01-30 04:20:00	0	0	0	0	322	5.53	7.9	25.7	86	99.82	-1	-0.4	0	25.7	0.07	86	7687	99.81	24.4
2023-01-30 04:25:00	0	0	0	0	317	6.35	8.46	25.7	84.7	99.81	-0.9	-0.5	0	25.7	0.07	86	7688	99.81	24.3
2023-01-30 04:30:00	0	0	0	0	328	3.6	6.29	25.7	84.9	99.83	-0.9	-0.4	0	25.7	0.07	86	7688	99.82	24.3
2023-01-30 04:35:00	0	0	0	0	318	3.89	6.33	25.7	84.9	99.84	-1	-0.5	0	25.7	0.07	86	7686	99.84	24.2
2023-01-30 04:40:00	0	0	0	0	294	5.41	7.52	25.6	85.2	99.85	-1	-0.5	0	25.6	0.07	86	7689	99.85	24.2
2023-01-30 04:45:00	0	0	0	0	308	4.43	6.58	25.6	85	99.86	-1	-0.4	0	25.7	0.07	86	7688	99.86	24.2
2023-01-30 04:50:00	0	0	0	0	301	4.41	6.17	25.7	84.9	99.86	-1	-0.4	0	25.7	0.07	86	7687	99.86	24.2
2023-01-30 04:55:00	0	0	0	0	316	4.9	7.52	25.7	84.9	99.85	-0.9	-0.5	0	25.7	0.07	86	7685	99.85	24.2
2023-01-30 05:00:00	0	0	0	0	297	4.43	6.11	25.6	85.2	99.84	-1	-0.5	0	25.6	0.07	86	7685	99.84	24.2
2023-01-30 05:05:00	0	0	0	0	320	5.28	7.27	25.6	85	99.84	-1	-0.4	0	25.6	0.07	86	7688	99.83	24.2
2023-01-30 05:10:00	0	0	0	0	318	4	5.37	25.6	84.7	99.83	-1	-0.5	0	25.6	0.07	86	7686	99.83	24.2
2023-01-30 05:15:00	0	0	0	0	328	5.44	8.41	25.6	85.2	99.82	-0.9	-0.5	0	25.6	0.07	86	7685	99.82	24.2
2023-01-30 05:20:00	0	0	0	0	332	5.59	7.31	25.6	85	99.82	-0.9	-0.4	0	25.6	0.07	86	7685	99.82	24.2
2023-01-30 05:25:00	0	0	0	0	332	5.03	6.13	25.6	84.8	99.83	-0.9	-0.5	0	25.6	0.07	86	7688	99.82	24.2

z6-17454
Records: 8928

Timestamps	Port1															Port7		Port8	
	ATMOS 41 All-in-one Weather Station															Battery		Barometer	
	W/m² Solar Radiation	in Precipitation	Lightning Activity	miles Lightning Distance	° Wind Direction	mph Wind Speed	mph Gust Speed	°F Air Temp.	% Relative Humidity	kPa Atmospheric Pressure	° X-axis Level	° Y-axis Level	in/h Max Precip Rate	°F RH Sensor Temp	kPa VPD	% Battery Percent	mV Battery Voltage	kPa Reference Pressure	°F Logger Temp.
2023-01-30 05:30:00	0	0	0	0	336	5.26	6.96	25.6	85.1	99.82	-0.9	-0.5	0	25.6	0.07	86	7686	99.81	24.2
2023-01-30 05:35:00	0	0	0	0	327	6.44	8.05	25.6	85.2	99.81	-1	-0.5	0	25.6	0.07	86	7685	99.8	24.2
2023-01-30 05:40:00	0	0	0	0	343	7.76	10.29	25.6	85.1	99.8	-0.8	-0.5	0	25.6	0.07	86	7685	99.8	24.2
2023-01-30 05:45:00	0	0	0	0	345	7.94	10.67	25.6	85	99.81	-0.9	-0.4	0	25.6	0.07	86	7686	99.8	24.1
2023-01-30 05:50:00	0	0	0	0	343	6.51	9.15	25.6	84.7	99.81	-0.9	-0.4	0	25.6	0.07	86	7685	99.8	24.2
2023-01-30 05:55:00	0	0	0	0	344	7.72	10.22	25.7	84.9	99.8	-0.9	-0.4	0	25.7	0.07	86	7685	99.79	24.1
2023-01-30 06:00:00	0	0	0	0	340	8.08	11.97	25.7	84.9	99.79	-1	-0.6	0	25.6	0.07	86	7684	99.79	24.1
2023-01-30 06:05:00	0	0	0	0	356	8.08	11.97	25.6	84.8	99.79	-1	-0.5	0	25.6	0.07	86	7684	99.78	24.1
2023-01-30 06:10:00	0	0	0	0	358	7.54	10.71	25.7	84.9	99.78	-1	-0.5	0	25.7	0.07	86	7685	99.78	24.1
2023-01-30 06:15:00	0	0	0	0	328	5.7	7.54	25.5	84.2	99.79	-1	-0.4	0	25.5	0.07	86	7684	99.78	24.1
2023-01-30 06:20:00	0	0	0	0	334	5.32	9.08	25.5	84.9	99.78	-1	-0.5	0	25.5	0.07	86	7683	99.77	24.1
2023-01-30 06:25:00	0	0	0	0	347	7.49	10.63	25.6	84.3	99.76	-1	-0.4	0	25.6	0.07	86	7683	99.76	24.1
2023-01-30 06:30:00	0	0	0	0	336	9.1	11.23	25.5	83.8	99.75	-1	-0.6	0	25.5	0.08	85	7682	99.74	24.1
2023-01-30 06:35:00	0	0	0	0	352	9.19	13.58	25.6	84.4	99.73	-1.1	-0.6	0	25.6	0.07	85	7682	99.73	24.1
2023-01-30 06:40:00	0	0	0	0	344	7.83	10.65	25.5	83.8	99.74	-1	-0.7	0	25.5	0.08	85	7682	99.74	24.1
2023-01-30 06:45:00	0	0	0	0	336	6.64	9.57	25.6	83.5	99.75	-0.9	-0.5	0	25.5	0.08	85	7681	99.75	24.1
2023-01-30 06:50:00	0	0	0	0	339	5.1	7.47	25.6	84.4	99.75	-0.9	-0.5	0	25.6	0.07	85	7682	99.75	24.1
2023-01-30 06:55:00	0	0	0	0	336	6.91	11.48	25.5	85.4	99.75	-1	-0.4	0	25.5	0.07	86	7684	99.75	24.1
2023-01-30 07:00:00	0	0	0	0	334	7.16	10.11	25.6	85.2	99.75	-1	-0.4	0	25.6	0.07	85	7682	99.74	24.1
2023-01-30 07:05:00	0	0	0	0	342	8.66	11.21	25.6	85.2	99.74	-0.9	-0.4	0	25.6	0.07	85	7681	99.73	24.2
2023-01-30 07:10:00	0	0	0	0	337	7.07	10.65	25.5	85.5	99.73	-0.8	-0.5	0	25.4	0.07	85	7681	99.73	24.2
2023-01-30 07:15:00	0	0	0	0	336	4.43	6.38	25.4	85.6	99.72	-0.9	-0.5	0	25.4	0.07	85	7681	99.72	24.2
2023-01-30 07:20:00	0	0	0	0	334	4.27	6.26	25.4	86.5	99.72	-0.9	-0.4	0	25.5	0.06	85	7681	99.72	24.2
2023-01-30 07:25:00	0.4	0	0	0	332	6.11	8.88	25.4	86.9	99.74	-0.9	-0.4	0	25.5	0.06	85	7681	99.73	24.2
2023-01-30 07:30:00	2	0	0	0	338	4.56	6.96	25.4	87.3	99.73	-0.9	-0.5	0	25.4	0.06	85	7681	99.72	24.2
2023-01-30 07:35:00	3	0	0	0	354	4.18	5.37	25.4	87.8	99.72	-1	-0.4	0	25.4	0.06	85	7679	99.72	24.2
2023-01-30 07:40:00	3.8	0	0	0	316	3.4	4.83	25.5	87.2	99.73	-1	-0.4	0	25.4	0.06	85	7681	99.73	24.2
2023-01-30 07:45:00	4.6	0	0	0	314	5.35	8.16	25.6	87.4	99.73	-0.9	-0.3	0	25.6	0.06	85	7680	99.73	24.3
2023-01-30 07:50:00	6.2	0	0	0	337	5.14	7.36	25.5	87.6	99.74	-0.9	-0.4	0	25.5	0.06	85	7680	99.73	24.3
2023-01-30 07:55:00	12.2	0	0	0	311	5.66	6.89	25.5	87.5	99.72	-1	-0.6	0	25.6	0.06	85	7681	99.72	24.3
2023-01-30 08:00:00	14.2	0	0	0	324	4.72	6.4	25.5	87.5	99.72	-0.9	-0.4	0	25.6	0.06	85	7681	99.72	24.4
2023-01-30 08:05:00	13.8	0	0	0	329	3.44	4.54	25.5	87.5	99.72	-0.9	-0.4	0	25.6	0.06	85	7681	99.71	24.4
2023-01-30 08:10:00	13	0	0	0	310	3.69	4.83	25.6	88.2	99.72	-1	-0.4	0	25.6	0.06	85	7681	99.73	24.5
2023-01-30 08:15:00	14.2	0	0	0	309	5.08	7.18	25.6	88.9	99.73	-0.9	-0.4	0	25.6	0.05	85	7681	99.73	24.5
2023-01-30 08:20:00	18.4	0	0	0	321	6.51	9.42	25.6	88.8	99.73	-1	-0.4	0	25.6	0.05	85	7679	99.73	24.5
2023-01-30 08:25:00	23.8	0	0	0	345	5.32	8.12	25.7	88.8	99.71	-0.9	-0.5	0	25.8	0.05	85	7678	99.71	24.6
2023-01-30 08:30:00	27.4	0	0	0	336	4.09	6.42	25.7	89	99.7	-0.9	-0.3	0	25.8	0.05	85	7679	99.7	24.6
2023-01-30 08:35:00	24.4	0	0	0	315	3.4	4.25	25.7	88.5	99.71	-0.9	-0.5	0	25.8	0.05	85	7676	99.71	24.7
2023-01-30 08:40:00	21.2	0	0	0	327	2.84	3.85	25.8	88.7	99.73	-0.9	-0.6	0	25.8	0.05	85	7678	99.73	24.7
2023-01-30 08:45:00	22	0	0	0	309	4.9	7.38	25.8	88.6	99.74	-1	-0.5	0	25.9	0.05	85	7678	99.74	24.8
2023-01-30 08:50:00	21.2	0	0	0	319	3.74	5.48	25.8	88.4	99.74	-0.9	-0.5	0	26	0.05	85	7675	99.74	24.8
2023-01-30 08:55:00	21	0	0	0	324	4.97	6.62	25.8	88.4	99.74	-0.9	-0.5	0	26	0.05	85	7678	99.74	24.9
2023-01-30 09:00:00	21.4	0	0	0	310	5.03	7.29	25.9	89	99.75	-0.9	-0.5	0	26	0.05	85	7678	99.75	24.9
2023-01-30 09:05:00	20.4	0	0	0	316	4	5.39	25.9	88.7	99.75	-1	-0.5	0	25.9	0.05	85	7677	99.75	24.9
2023-01-30 09:10:00	20	0	0	0	307	5.79	7.96	26	90	99.75	-0.9	-0.4	0	26.1	0.05	85	7677	99.76	25
2023-01-30 09:15:00	20.6	0	0	0	319	5.23	7.31	26.1	89.7	99.76	-0.8	-0.5	0	26.1	0.05	85	7679	99.76	25
2023-01-30 09:20:00	20.6	0	0	0	323	6.53	8.46	25.9	90.4	99.77	-0.9	-0.4	0	26	0.05	85	7678	99.77	25.1
2023-01-30 09:25:00	20.6	0	0	0	329	7.49	10.8	26	89.9	99.77	-1	-0.4	0	26.1	0.05	85	7677	99.78	25.1
2023-01-30 09:30:00	24.6	0	0	0	316	7.7	9.66	26.1	89.7	99.78	-0.9	-0.4	0	26.1	0.05	85	7677	99.78	25.1
2023-01-30 09:35:00	29.6	0	0	0	313	6.33	8.3	26	90.1	99.77	-1	-0.5	0	26	0.05	85	7677	99.77	25.1
2023-01-30 09:40:00	38.6	0	0	0	311	7.31	9.66	26	90.1	99.77	-0.8	-0.4	0	26.1	0.05	85	7677	99.77	25.1
2023-01-30 09:45:00	43.6	0	0	0	324	7.92	10.56	26	89.9	99.77	-0.8	-0.3	0	26.2	0.05	85	7675	99.78	25.1
2023-01-30 09:50:00	53.4	0	0	0	325	6.11	8.43	26	90	99.77	-0.8	-0.5	0	26.1	0.05	85	7677	99.77	25.2
2023-01-30 09:55:00	72.4	0	0	0	319	6.15	8.19	26.1	90.9	99.75	-0.9	-0.4	0	26.3	0.04	85	7678	99.76	25.3
2023-01-30 10:00:00	97	0	0	0	322	5.57	7.47	26.1	91.5	99.75	-0.9	-0.5	0	26.5	0.04	85	7679	99.75	25.5
2023-01-30 10:05:00	124.2	0	0	0	324	6.08	8.63	26.3	91	99.74	-0.9	-0.4	0	26.6	0.04	85	7678	99.74	25.7
2023-01-30 10:10:00	133.4	0	0	0	318	5.84	8.16	26.6	91.2	99.74	-0.9	-0.5	0	27	0.04	85	7682	99.75	26
2023-01-30 10:15:00	120.6	0	0	0	337	5.21	9.64	26.8	91	99.75	-1	-0.5	0	27.2	0.04	86	7684	99.75	26.2
2023-01-30 10:20:00	128.4	0	0	0	347	6.44	8.52	26.9	90.6	99.75	-0.8	-0.4	0	27.4	0.05	86	7685	99.76	26.5
2023-01-30 10:25:00	136	0	0	0	354	5.28	7.25	27	90.2	99.75	-0.8	-0.5	0	27.5	0.05	86	7688	99.75	26.6
2023-01-30 10:30:00	141.4	0	0	0	356	5.41	7.54	27.1	89.9	99.74	-0.9	-0.5	0	27.6	0.05	86	7688	99.75	26.7
2023-01-30 10:35:00	129.6	0	0	0	322	4.32	6.87	27.2	89.4	99.75	-0.8	-0.4	0	27.7	0.05	86	7688	99.76	26.8
2023-01-30 10:40:00	114	0	0	0	320	6.69	8.55	27.4	88.9	99.77	-1	-0.5	0	27.8	0.06	86	7688	99.77	26.9
2023-01-30 10:45:00	133.2	0	0	0	346	4.85	7.47	27.5	88.5	99.76	-0.9	-0.4	0	27.9	0.06	86	7689	99.77	27
2023-01-30 10:50:00	131	0	0	0	316	3.8	5.08	27.4	88.7	99.76	-0.8	-0.5	0	28	0.06	86	7690	99.76	27.2
2023-01-30 10:55:00	111.8	0	0	0	348	3.62	5.01	27.6	88.5	99.76	-0.9	-0.5	0	28.1	0.06	87	7691	99.77	27.4
2023-01-30 11:00:00	109.6	0	0	0	329	5.55	6.96	27.9	88	99.76	-0.8	-0.5	0	28.3	0.06	87	7693	99.76	27.5
2023-01-30 11:05:00	132.2	0	0	0	332	4.85	7.65	27.8	87.6	99.75	-0.8	-0.5	0	28.3	0.06	87	7693	99.75	27.5
2023-01-30 11:10:00	125.6	0	0	0	313	5.32	8.19	27.9	87.6	99.75	-0.8	-0.4	0	28.3	0.06	87	7692	99.75	27.6

z6-17454
Records: 8928

Timestamps	Port1															Port7		Port8	
	ATMOS 41 All-in-one Weather Station															Battery		Barometer	
	W/m² Solar Radiation	in Precipitation	Lightning Activity	miles Lightning Distance	° Wind Direction	mph Wind Speed	mph Gust Speed	°F Air Temp.	% Relative Humidity	kPa Atmospheric Pressure	° X-axis Level	° Y-axis Level	in/h Max Precip Rate	°F RH Sensor Temp	kPa VPD	% Battery Percent	mV Battery Voltage	kPa Reference Pressure	°F Logger Temp.
2023-01-30 11:15:00	102.8	0	0	0	312	4.92	7.99	27.8	87.3	99.74	-0.8	-0.5	0	28.2	0.07	87	7694	99.75	27.6
2023-01-30 11:20:00	78.6	0	0	0	336	6.87	10.16	27.9	87.2	99.75	-0.9	-0.4	0	28.2	0.07	87	7694	99.75	27.6
2023-01-30 11:25:00	72.4	0	0	0	326	7.63	9.48	27.8	87.2	99.75	-0.9	-0.5	0	27.9	0.07	87	7693	99.75	27.4
2023-01-30 11:30:00	89.8	0	0	0	326	6.82	9.22	27.5	86.4	99.74	-0.9	-0.5	0	27.8	0.07	87	7693	99.74	27.3
2023-01-30 11:35:00	80.8	0	0	0	316	7.27	10.04	27.4	87.2	99.73	-0.9	-0.5	0	27.7	0.07	87	7694	99.73	27.2
2023-01-30 11:40:00	76.4	0	0	0	319	7.29	9.1	27.4	87.4	99.71	-0.9	-0.4	0	27.6	0.06	87	7694	99.71	27.1
2023-01-30 11:45:00	92.6	0	0	0	320	6.64	8.77	27.3	87.6	99.69	-0.9	-0.5	0	27.6	0.06	87	7695	99.7	27.1
2023-01-30 11:50:00	90.2	0	0	0	315	6.55	10.13	27.4	87.8	99.68	-0.9	-0.5	0	27.6	0.06	87	7695	99.69	27.1
2023-01-30 11:55:00	88	0	0	0	304	6.64	8.23	27.3	87.6	99.68	-1	-0.6	0	27.6	0.06	87	7695	99.68	27.1
2023-01-30 12:00:00	120.2	0	0	0	333	7.58	10.25	27.4	87.7	99.66	-0.8	-0.5	0	27.7	0.06	87	7699	99.67	27.1
2023-01-30 12:05:00	151.8	0	0	0	343	7.63	9.89	27.4	88.2	99.65	-0.8	-0.5	0	27.8	0.06	87	7699	99.66	27.3
2023-01-30 12:10:00	163.8	0	0	0	337	6.58	8.93	27.5	88.4	99.65	-0.9	-0.5	0	28	0.06	88	7700	99.66	27.4
2023-01-30 12:15:00	153.8	0	0	0	351	6.33	8.39	27.7	87.8	99.64	-0.7	-0.5	0	28.2	0.06	88	7701	99.65	27.6
2023-01-30 12:20:00	163.8	0	0	0	336	5.08	7.63	27.8	87.6	99.62	-0.8	-0.6	0	28.3	0.06	88	7701	99.63	27.8
2023-01-30 12:25:00	174	0	0	0	330	4.68	7.63	27.9	86.9	99.6	-0.8	-0.5	0	28.5	0.07	88	7704	99.61	28
2023-01-30 12:30:00	167.6	0	0	0	324	6.13	7.49	28.1	86.2	99.59	-0.8	-0.4	0	28.7	0.07	88	7704	99.6	28.1
2023-01-30 12:35:00	154	0	0	0	351	4.79	7.85	28.3	85.4	99.58	-0.8	-0.5	0	28.8	0.08	88	7703	99.59	28.2
2023-01-30 12:40:00	140.4	0	0	0	352	5.57	8.55	28.3	84.5	99.58	-0.8	-0.6	0	28.7	0.08	88	7705	99.58	28.2
2023-01-30 12:45:00	161	0	0	0	330	5.39	8.5	28.3	84.6	99.56	-0.8	-0.6	0	28.8	0.08	88	7706	99.57	28.3
2023-01-30 12:50:00	114	0	0	0	298	5.79	8.1	28.4	83.8	99.58	-0.9	-0.5	0	28.8	0.09	89	7709	99.6	28.3
2023-01-30 12:55:00	67.4	0	0	0	303	6.4	9.17	28.4	83.5	99.62	-0.9	-0.5	0	28.6	0.09	88	7705	99.62	28.2
2023-01-30 13:00:00	60.6	0	0	0	287	6.08	8.59	28.1	84.2	99.62	-0.7	-0.4	0	28.3	0.08	88	7705	99.62	28
2023-01-30 13:05:00	61.2	0	0	0	309	4.03	6.55	28	84.7	99.6	-0.9	-0.5	0	28.3	0.08	88	7703	99.6	27.9
2023-01-30 13:10:00	74.8	0	0	0	301	4.9	6.91	27.9	85.2	99.57	-0.9	-0.5	0	28.1	0.08	88	7706	99.57	27.8
2023-01-30 13:15:00	81.6	0	0	0	307	3.69	5.64	27.9	85.2	99.54	-0.9	-0.4	0	28.2	0.08	88	7705	99.55	27.8
2023-01-30 13:20:00	70.6	0	0	0	288	4.41	6.53	28	84.9	99.55	-0.8	-0.6	0	28.3	0.08	88	7706	99.55	27.8
2023-01-30 13:25:00	82.4	0	0	0	275	3.11	5.08	27.8	85.5	99.53	-1	-0.5	0	28.2	0.07	88	7707	99.53	27.7
2023-01-30 13:30:00	105.6	0	0	0	280	1.72	3.4	27.7	85.9	99.51	-0.9	-0.4	0	28.3	0.07	88	7707	99.51	27.8
2023-01-30 13:35:00	93.4	0	0	0	290	2.82	5.08	27.9	85	99.52	-1	-0.4	0	28.5	0.08	88	7707	99.53	28
2023-01-30 13:40:00	92.2	0	0	0	294	3.83	5.59	28.1	84.2	99.53	-0.8	-0.5	0	28.5	0.08	89	7708	99.53	28
2023-01-30 13:45:00	92.4	0	0	0	294	2.66	4.68	28.1	84.5	99.52	-0.7	-0.5	0	28.5	0.08	89	7709	99.53	28
2023-01-30 13:50:00	96.2	0	0	0	294	3.13	4.41	28.2	84	99.51	-0.9	-0.5	0	28.7	0.08	89	7710	99.52	28.1
2023-01-30 13:55:00	108	0	0	0	283	2.42	4.68	28.3	83.7	99.49	-1	-0.4	0	28.9	0.09	89	7710	99.5	28.2
2023-01-30 14:00:00	92	0	0	0	301	2.84	4.25	28.4	83.4	99.5	-0.7	-0.5	0	28.9	0.09	89	7710	99.5	28.3
2023-01-30 14:05:00	94.6	0	0	0	285	2.06	3.36	28.4	83.4	99.48	-0.9	-0.6	0	28.9	0.09	89	7711	99.48	28.3
2023-01-30 14:10:00	126.2	0	0	0	314	2.08	3.09	28.4	83.3	99.48	-0.8	-0.4	0	29.1	0.09	89	7712	99.49	28.5
2023-01-30 14:15:00	102.4	0	0	0	260	3.53	5.61	28.6	82.3	99.49	-0.8	-0.5	0	29.1	0.09	89	7713	99.5	28.6
2023-01-30 14:20:00	99.2	0	0	0	274	3.65	5.66	28.8	82.2	99.49	-1	-0.4	0	29.2	0.1	89	7713	99.49	28.6
2023-01-30 14:25:00	85.6	0	0	0	268	3.06	4.29	28.8	80.9	99.49	-0.8	-0.5	0	29.2	0.1	89	7712	99.49	28.6
2023-01-30 14:30:00	73.6	0	0	0	278	4.09	6.91	28.7	81.5	99.51	-0.9	-0.5	0	29.1	0.1	89	7712	99.52	28.6
2023-01-30 14:35:00	74.2	0	0	0	294	4.43	6.44	28.7	80.9	99.53	-0.9	-0.5	0	29	0.1	89	7712	99.53	28.5
2023-01-30 14:40:00	74.6	0	0	0	287	4.72	7.45	28.7	80.6	99.54	-0.7	-0.5	0	29	0.1	89	7710	99.54	28.4
2023-01-30 14:45:00	87	0	0	0	301	4.54	7.56	28.5	81.4	99.53	-0.8	-0.5	0	28.8	0.1	89	7713	99.54	28.4
2023-01-30 14:50:00	89	0	0	0	299	4.03	7.74	28.6	81.6	99.54	-0.8	-0.5	0	28.9	0.1	89	7713	99.54	28.4
2023-01-30 14:55:00	99.4	0	0	0	289	4.76	7.31	28.6	82.8	99.53	-0.8	-0.5	0	28.9	0.09	89	7714	99.53	28.5
2023-01-30 15:00:00	102.8	0	0	0	258	4.05	7.31	28.6	82.4	99.52	-0.8	-0.5	0	29	0.09	89	7713	99.52	28.5
2023-01-30 15:05:00	96.2	0	0	0	271	4.56	7.78	28.7	82.4	99.53	-0.9	-0.5	0	29.1	0.09	89	7715	99.54	28.6
2023-01-30 15:10:00	92.4	0	0	0	262	5.55	8.32	28.8	82.4	99.56	-0.8	-0.5	0	29.1	0.09	89	7713	99.56	28.6
2023-01-30 15:15:00	81.6	0	0	0	270	4.05	6.11	28.8	82.5	99.55	-0.9	-0.5	0	29.1	0.09	89	7715	99.55	28.6
2023-01-30 15:20:00	76.6	0	0	0	299	5.08	8.81	28.8	83.6	99.54	-0.8	-0.5	0	29	0.09	90	7716	99.54	28.6
2023-01-30 15:25:00	68.6	0	0	0	290	5.97	10.25	28.7	82.3	99.57	-0.9	-0.5	0	29	0.09	89	7715	99.57	28.5
2023-01-30 15:30:00	69.6	0	0	0	273	5.95	7.7	28.8	83.5	99.58	-0.9	-0.6	0	29	0.09	89	7715	99.57	28.4
2023-01-30 15:35:00	67.2	0	0	0	259	5.7	7.85	28.7	84.1	99.57	-0.8	-0.4	0	28.9	0.08	89	7714	99.57	28.4
2023-01-30 15:40:00	66	0	0	0	264	5.84	7.27	28.6	84.5	99.57	-0.9	-0.5	0	28.8	0.08	89	7713	99.58	28.3
2023-01-30 15:45:00	61.8	0	0	0	265	5.26	7.78	28.5	84.8	99.58	-1	-0.5	0	28.8	0.08	89	7715	99.59	28.3
2023-01-30 15:50:00	55.8	0	0	0	264	5.5	7.29	28.5	84.8	99.59	-0.8	-0.5	0	28.7	0.08	89	7712	99.59	28.3
2023-01-30 15:55:00	55.2	0	0	0	287	5.46	9.57	28.5	85.3	99.59	-0.8	-0.5	0	28.7	0.08	89	7713	99.59	28.2
2023-01-30 16:00:00	54.2	0	0	0	274	5.64	8.28	28.5	85.6	99.59	-0.7	-0.5	0	28.8	0.08	89	7713	99.59	28.1
2023-01-30 16:05:00	44.8	0	0	0	279	5.79	8.93	28.4	85.4	99.59	-0.9	-0.5	0	28.5	0.08	89	7713	99.59	28
2023-01-30 16:10:00	43.8	0	0	0	275	5.32	7.05	28.3	85.6	99.59	-0.7	-0.4	0	28.4	0.08	89	7714	99.59	27.9
2023-01-30 16:15:00	42.4	0	0	0	284	5.32	8.08	28.3	86	99.59	-1	-0.5	0	28.5	0.07	89	7713	99.59	27.8
2023-01-30 16:20:00	35.2	0	0	0	273	3.69	6.04	28.2	87.2	99.59	-0.9	-0.4	0	28.3	0.07	89	7713	99.59	27.7
2023-01-30 16:25:00	32.2	0	0	0	262	3.56	5.08	28.1	88.1	99.59	-0.8	-0.5	0	28.3	0.06	89	7713	99.59	27.7
2023-01-30 16:30:00	25.4	0	0	0	277	4.21	5.66	28	88.1	99.59	-0.8	-0.5	0	28.1	0.06	89	7713	99.59	27.6
2023-01-30 16:35:00	20	0	0	0	275	4.97	6.8	28	87.6	99.6	-0.8	-0.4	0	28.1	0.06	89	7710	99.6	27.5
2023-01-30 16:40:00	18.2	0	0	0	259	4.99	6.76	27.9	87.1	99.6	-0.9	-0.5	0	28	0.07	89	7712	99.6	27.4
2023-01-30 16:45:00	17	0	0	0	262	4.03	6.73	27.9	87.6	99.6	-0.9	-0.4	0	27.9	0.06	89	7709	99.6	27.3
2023-01-30 16:50:00	14.2	0	0	0	256	4.5	6.08	27.8	87.6	99.6	-0.8	-0.6	0	27.8	0.06	89	7709	99.6	27.2
2023-01-30 16:55:00	9	0	0	0	255	5.21	6.76	27.6	88	99.59	-0.9	-0.5	0	27.8	0.06	89	7709	99.59	27

z6-17454 # Records: 8928	Port1															Port7		Port8	
	ATMOS 41 All-in-one Weather Station															Battery		Barometer	
Timestamps	W/m² Solar Radiation	in Precipitation	Lightning Activity	miles Lightning Distance	° Wind Direction	mph Wind Speed	mph Gust Speed	°F Air Temp.	% Relative Humidity	kPa Atmospheric Pressure	° X-axis Level	° Y-axis Level	in/h Max Precip Rate	°F RH Sensor Temp	kPa VPD	% Battery Percent	mV Battery Voltage	kPa Reference Pressure	°F Logger Temp.
2023-01-30 17:00:00	8.4	0	0	0	254	4.25	7.36	27.5	86.8	99.58	-1	-0.5	0	27.5	0.07	89	7709	99.58	26.9
2023-01-30 17:05:00	4.8	0	0	0	260	3.38	5.08	27.5	88.4	99.58	-0.9	-0.5	0	27.5	0.06	89	7710	99.58	26.8
2023-01-30 17:10:00	3.2	0	0	0	261	4.63	7.11	27.3	88	99.58	-0.9	-0.5	0	27.3	0.06	89	7708	99.58	26.6
2023-01-30 17:15:00	1.8	0	0	0	272	4.79	9.06	27.2	87.4	99.6	-0.9	-0.4	0	27.2	0.06	89	7709	99.59	26.5
2023-01-30 17:20:00	0.8	0	0	0	269	4.88	6.8	27.2	87.5	99.6	-0.9	-0.4	0	27.2	0.06	88	7706	99.59	26.4
2023-01-30 17:25:00	0	0	0	0	273	4.94	7.38	27.1	87.8	99.59	-0.8	-0.4	0	27.1	0.06	88	7707	99.59	26.3
2023-01-30 17:30:00	0	0	0	0	270	5.17	7.63	27.1	87.9	99.6	-1	-0.5	0	27.1	0.06	88	7707	99.59	26.2
2023-01-30 17:35:00	0	0	0	0	272	3.56	7.16	27	88.6	99.59	-1	-0.5	0	27	0.06	88	7706	99.59	26.2
2023-01-30 17:40:00	0	0	0	0	261	3.15	5.53	27	88.9	99.6	-1	-0.6	0	27	0.06	88	7704	99.6	26.2
2023-01-30 17:45:00	0	0	0	0	274	3.58	5.57	27	88.9	99.6	-0.9	-0.5	0	27	0.06	88	7707	99.6	26.1
2023-01-30 17:50:00	0	0	0	0	270	4.32	6.08	27	89.3	99.6	-0.9	-0.5	0	27	0.05	88	7704	99.6	26.1
2023-01-30 17:55:00	0	0	0	0	280	3.74	6.44	26.8	89.4	99.61	-0.8	-0.5	0	26.9	0.05	88	7704	99.61	26
2023-01-30 18:00:00	0	0	0	0	278	4.29	6.11	27	90.5	99.61	-0.9	-0.6	0	27	0.05	88	7704	99.61	26
2023-01-30 18:05:00	0	0	0	0	275	5.79	8.32	26.9	89.5	99.62	-0.9	-0.5	0	26.9	0.05	88	7702	99.61	25.9
2023-01-30 18:10:00	0	0	0	0	276	4.7	6.29	26.9	88.7	99.62	-0.9	-0.5	0	26.9	0.06	88	7706	99.62	25.9
2023-01-30 18:15:00	0	0	0	0	271	4.36	6.91	26.8	89.8	99.63	-0.9	-0.4	0	26.9	0.05	88	7702	99.63	25.9
2023-01-30 18:20:00	0	0	0	0	272	5.1	6.87	26.8	90.6	99.63	-1	-0.4	0	26.8	0.05	88	7707	99.63	25.8
2023-01-30 18:25:00	0	0	0	0	271	4.99	7.09	26.8	90.6	99.64	-0.9	-0.6	0	26.8	0.05	88	7705	99.64	25.8
2023-01-30 18:30:00	0	0	0	0	265	4.36	6.46	26.8	91.2	99.65	-0.8	-0.4	0	26.8	0.04	88	7703	99.64	25.8
2023-01-30 18:35:00	0	0	0	0	272	4.09	7.27	26.8	91.2	99.64	-0.8	-0.5	0	26.8	0.04	88	7701	99.64	25.8
2023-01-30 18:40:00	0	0	0	0	270	4.32	6.04	26.8	91.2	99.64	-0.8	-0.4	0	26.8	0.04	88	7703	99.64	25.8
2023-01-30 18:45:00	0	0	0	0	273	5.08	7.43	26.7	91.3	99.64	-0.8	-0.5	0	26.7	0.04	88	7700	99.64	25.7
2023-01-30 18:50:00	0	0	0	0	272	4.16	6.33	26.8	91.2	99.64	-1	-0.5	0	26.8	0.04	88	7701	99.64	25.7
2023-01-30 18:55:00	0	0	0	0	267	4.63	6.58	26.7	91.4	99.64	-0.9	-0.5	0	26.7	0.04	88	7701	99.64	25.7

Attachment 2

Raw Data for Each Monitoring Station
January 1-31, 2023

Attachment 2

School Monitoring Station

Time Stamp	H_2S (ppb)	Battery (Volts)	Temperature (°F)	Humidity (%)	1-Hour Average (ppb)
1/1/2023, 12:01:25 AM	0	6.86	46	90.3	
1/1/2023, 12:11:25 AM	0	6.86	45.7	90.3	
1/1/2023, 12:21:25 AM	0	6.86	45.3	90.4	
1/1/2023, 12:31:25 AM	0	6.86	45	90.6	
1/1/2023, 12:41:25 AM	0	6.86	44.8	90.7	
1/1/2023, 12:51:25 AM	0	6.86	44.6	90.9	0
1/1/2023, 1:01:25 AM	0	6.86	44.1	90.9	0
1/1/2023, 1:11:25 AM	0	6.86	43.7	90.6	0
1/1/2023, 1:21:25 AM	0	6.851	43.2	90.4	0
1/1/2023, 1:31:25 AM	0	6.851	42.6	90.1	0
1/1/2023, 1:41:25 AM	0	6.851	42.3	89.9	0
1/1/2023, 1:51:25 AM	0	6.851	41.9	89.8	0
1/1/2023, 2:01:25 AM	0	6.851	41.5	89.9	0
1/1/2023, 2:11:25 AM	0	6.851	41.2	89.9	0
1/1/2023, 2:21:25 AM	0	6.851	41	89.9	0
1/1/2023, 2:31:25 AM	0	6.851	40.6	89.9	0
1/1/2023, 2:41:25 AM	0	6.851	40.5	89.9	0
1/1/2023, 2:51:25 AM	0	6.851	40.3	89.8	0
1/1/2023, 3:01:25 AM	0	6.851	40.1	89.8	0
1/1/2023, 3:11:25 AM	0	6.851	40.1	89.6	0
1/1/2023, 3:21:25 AM	0	6.842	39.9	89.5	0
1/1/2023, 3:31:25 AM	0	6.851	39.9	89.2	0
1/1/2023, 3:41:25 AM	0	6.842	39.9	89	0
1/1/2023, 3:51:25 AM	0	6.842	39.7	88.9	0
1/1/2023, 4:01:25 AM	0	6.842	39.7	88.7	0
1/1/2023, 4:11:25 AM	0	6.842	39.6	88.7	0
1/1/2023, 4:21:25 AM	0	6.842	39.6	88.8	0
1/1/2023, 4:31:25 AM	0	6.842	39.6	88.9	0
1/1/2023, 4:41:25 AM	0	6.842	39.6	89.1	0
1/1/2023, 4:51:25 AM	0	6.842	39.6	89.2	0
1/1/2023, 5:01:25 AM	0	6.842	39.6	89.3	0
1/1/2023, 5:11:25 AM	0	6.842	39.6	89.4	0
1/1/2023, 5:21:25 AM	0	6.842	39.6	89.4	0
1/1/2023, 5:31:25 AM	0	6.842	39.6	89.4	0
1/1/2023, 5:41:25 AM	0	6.842	39.6	89.4	0
1/1/2023, 5:51:25 AM	0	6.842	39.6	89.4	0
1/1/2023, 6:01:25 AM	0	6.842	39.6	89.4	0
1/1/2023, 6:11:25 AM	0	6.842	39.6	89.5	0
1/1/2023, 6:21:25 AM	0	6.842	39.6	89.5	0
1/1/2023, 6:31:25 AM	0	6.842	39.6	89.5	0
1/1/2023, 6:41:25 AM	0	6.842	39.6	89.5	0
1/1/2023, 6:51:25 AM	0	6.842	39.7	89.4	0
1/1/2023, 7:01:25 AM	0	6.842	39.7	89.3	0
1/1/2023, 7:11:25 AM	0	6.842	39.7	89.3	0
1/1/2023, 7:21:25 AM	0	6.842	39.7	89.1	0
1/1/2023, 7:31:25 AM	0	6.842	39.7	89	0
1/1/2023, 7:41:25 AM	0	6.842	39.7	88.9	0
1/1/2023, 7:51:25 AM	0	6.842	39.7	88.8	0
1/1/2023, 8:01:25 AM	0	6.842	39.7	88.6	0
1/1/2023, 8:11:25 AM	0	6.842	39.7	88.4	0
1/1/2023, 8:21:25 AM	0	6.842	39.7	88.1	0
1/1/2023, 8:31:25 AM	0	6.842	39.7	87.8	0
1/1/2023, 8:41:25 AM	0	6.842	39.7	87.7	0
1/1/2023, 8:51:25 AM	0	6.842	39.9	87.5	0
1/1/2023, 9:01:25 AM	0	6.842	39.9	87.3	0
1/1/2023, 9:11:25 AM	0	6.842	39.9	87.2	0
1/1/2023, 9:21:25 AM	0	6.842	40.1	87.1	0

School Monitoring Station

Time Stamp	H_2S (ppb)	Battery (Volts)	Temperature (°F)	Humidity (%)	1-Hour Average (ppb)
1/1/2023, 9:31:25 AM	0	6.842	40.3	87	0
1/1/2023, 9:41:25 AM	0	6.842	40.3	86.9	0
1/1/2023, 9:51:25 AM	0	6.842	40.5	86.7	0
1/1/2023, 10:01:25 AM	0	6.842	40.6	86.6	0
1/1/2023, 10:11:25 AM	0	6.842	40.8	86.6	0
1/1/2023, 10:21:25 AM	0	6.842	41	86.3	0
1/1/2023, 10:31:25 AM	0	6.851	41.2	86.1	0
1/1/2023, 10:41:25 AM	0	6.842	41.4	85.7	0
1/1/2023, 10:51:25 AM	0	6.851	41.5	85.3	0
1/1/2023, 11:01:25 AM	0	6.851	41.9	85.1	0
1/1/2023, 11:11:25 AM	0	6.851	42.3	84.7	0
1/1/2023, 11:21:25 AM	0	6.851	42.3	84.1	0
1/1/2023, 11:31:25 AM	0	6.851	42.3	83.4	0
1/1/2023, 11:41:25 AM	0	6.851	42.3	82.7	0
1/1/2023, 11:51:25 AM	0	6.851	42.1	82.2	0
1/1/2023, 12:01:25 PM	0	6.851	42.1	81.7	0
1/1/2023, 12:11:25 PM	0	6.851	41.9	81.3	0
1/1/2023, 12:21:25 PM	0	6.851	41.7	81	0
1/1/2023, 12:31:25 PM	0	6.851	41.7	80.8	0
1/1/2023, 12:41:25 PM	0	6.851	41.5	80.5	0
1/1/2023, 12:51:25 PM	0	6.851	41.4	80.5	0
1/1/2023, 1:01:25 PM	0	6.851	41.4	80.6	0
1/1/2023, 1:11:25 PM	0	6.851	41	80.9	0
1/1/2023, 1:21:25 PM	0	6.851	40.6	81.4	0
1/1/2023, 1:31:25 PM	0	6.851	40.3	82.1	0
1/1/2023, 1:41:25 PM	0	6.851	40.1	82.7	0
1/1/2023, 1:51:25 PM	0	6.842	40.1	83.4	0
1/1/2023, 2:01:25 PM	0	6.842	40.1	84	0
1/1/2023, 2:11:25 PM	0	6.842	39.9	84.5	0
1/1/2023, 2:21:25 PM	0	6.842	39.7	85	0
1/1/2023, 2:31:25 PM	0	6.842	39.7	85.5	0
1/1/2023, 2:41:25 PM	0	6.842	39.7	86	0
1/1/2023, 2:51:25 PM	0	6.842	39.7	86.4	0
1/1/2023, 3:01:25 PM	0	6.842	39.7	86.7	0
1/1/2023, 3:11:25 PM	0	6.842	39.7	87.2	0
1/1/2023, 3:21:25 PM	0	6.842	39.9	87.4	0
1/1/2023, 3:31:25 PM	0	6.842	39.9	87.6	0
1/1/2023, 3:41:25 PM	0	6.842	40.1	87.8	0
1/1/2023, 3:51:25 PM	0	6.842	40.1	88.1	0
1/1/2023, 4:01:25 PM	0	6.842	40.1	88.3	0
1/1/2023, 4:11:25 PM	0	6.842	40.1	88.5	0
1/1/2023, 4:21:25 PM	0	6.842	40.1	88.7	0
1/1/2023, 4:31:25 PM	0	6.842	40.1	88.9	0
1/1/2023, 4:41:25 PM	0	6.842	40.1	89.1	0
1/1/2023, 4:51:25 PM	0	6.842	39.9	89.2	0
1/1/2023, 5:01:25 PM	0	6.842	39.9	89.4	0
1/1/2023, 5:11:25 PM	0	6.842	39.7	89.5	0
1/1/2023, 5:21:25 PM	0	6.842	39.7	89.7	0
1/1/2023, 5:31:25 PM	0	6.842	39.7	89.8	0
1/1/2023, 5:41:25 PM	0	6.842	39.6	89.9	0
1/1/2023, 5:51:25 PM	0	6.842	39.6	90	0
1/1/2023, 6:01:25 PM	0	6.842	39.6	90.1	0
1/1/2023, 6:11:25 PM	0	6.842	39.4	90.3	0
1/1/2023, 6:21:25 PM	0	6.842	39.4	90.4	0
1/1/2023, 6:31:25 PM	0	6.842	39.4	90.6	0
1/1/2023, 6:41:25 PM	0	6.842	39.2	90.8	0
1/1/2023, 6:51:25 PM	0	6.842	39.2	90.9	0

School Monitoring Station

Time Stamp	H_2S (ppb)	Battery (Volts)	Temperature (°F)	Humidity (%)	1-Hour Average (ppb)
1/1/2023, 7:01:25 PM	0	6.842	39.2	91.1	0
1/1/2023, 7:11:25 PM	0	6.842	39.2	91.2	0
1/1/2023, 7:21:25 PM	0	6.842	39.2	91.3	0
1/1/2023, 7:31:25 PM	0	6.842	39.2	91.5	0
1/1/2023, 7:41:25 PM	0	6.842	39.2	91.6	0
1/1/2023, 7:51:25 PM	0	6.842	39.2	91.8	0
1/1/2023, 8:01:25 PM	0	6.842	39.2	91.9	0
1/1/2023, 8:11:25 PM	0	6.842	39.2	92	0
1/1/2023, 8:21:25 PM	0	6.842	39	92.1	0
1/1/2023, 8:31:25 PM	0	6.842	39	92.2	0
1/1/2023, 8:41:25 PM	0	6.842	39	92.3	0
1/1/2023, 8:51:25 PM	0	6.842	39	92.4	0
1/1/2023, 9:01:25 PM	0	6.842	39	92.5	0
1/1/2023, 9:11:25 PM	0	6.842	39	92.6	0
1/1/2023, 9:21:25 PM	0	6.842	39	92.7	0
1/1/2023, 9:31:25 PM	0	6.842	39	92.8	0
1/1/2023, 9:41:25 PM	0	6.842	39.2	92.8	0
1/1/2023, 9:51:25 PM	0	6.842	39.2	92.9	0
1/1/2023, 10:01:25 PM	0	6.842	39.2	93	0
1/1/2023, 10:11:25 PM	0	6.842	39.2	93.2	0
1/1/2023, 10:21:25 PM	0	6.842	39.4	93.2	0
1/1/2023, 10:31:25 PM	0	6.842	39.6	93.4	0
1/1/2023, 10:41:25 PM	0	6.842	39.6	93.5	0
1/1/2023, 10:51:25 PM	0	6.842	39.7	93.5	0
1/1/2023, 11:01:25 PM	0	6.842	39.9	93.6	0
1/1/2023, 11:11:25 PM	0	6.842	40.1	93.7	0
1/1/2023, 11:21:25 PM	0	6.842	40.3	93.6	0
1/1/2023, 11:31:25 PM	0	6.842	40.3	93.5	0
1/1/2023, 11:41:25 PM	0	6.842	40.5	93.3	0
1/1/2023, 11:51:25 PM	0	6.842	40.3	93.1	0
1/2/2023, 12:01:25 AM	0	6.842	40.3	93	0
1/2/2023, 12:11:25 AM	0	6.842	40.3	92.8	0
1/2/2023, 12:21:25 AM	0	6.842	40.3	92.7	0
1/2/2023, 12:31:25 AM	0	6.842	40.3	92.5	0
1/2/2023, 12:41:25 AM	0	6.842	40.3	92.4	0
1/2/2023, 12:51:25 AM	0	6.842	40.3	92.2	0
1/2/2023, 1:01:25 AM	0	6.842	40.3	92.1	0
1/2/2023, 1:11:25 AM	0	6.842	40.3	92	0
1/2/2023, 1:21:25 AM	0	6.842	40.3	91.8	0
1/2/2023, 1:31:25 AM	0	6.842	40.5	91.7	0
1/2/2023, 1:41:25 AM	0	6.842	40.5	91.6	0
1/2/2023, 1:51:25 AM	0	6.851	40.5	91.4	0
1/2/2023, 2:01:25 AM	0	6.842	40.5	91.3	0
1/2/2023, 2:11:25 AM	0	6.851	40.6	91.2	0
1/2/2023, 2:21:25 AM	0	6.851	40.6	91.1	0
1/2/2023, 2:31:25 AM	0	6.842	40.6	91	0
1/2/2023, 2:41:25 AM	0	6.851	40.5	90.9	0
1/2/2023, 2:51:25 AM	0	6.842	40.5	90.9	0
1/2/2023, 3:01:25 AM	0	6.842	40.5	90.8	0
1/2/2023, 3:11:25 AM	0	6.851	40.6	90.8	0
1/2/2023, 3:21:25 AM	0	6.851	40.6	90.8	0
1/2/2023, 3:31:25 AM	0	6.851	40.6	90.8	0
1/2/2023, 3:41:25 AM	0	6.851	40.8	90.7	0
1/2/2023, 3:51:25 AM	0	6.851	40.8	90.6	0
1/2/2023, 4:01:25 AM	0	6.842	40.8	90.5	0
1/2/2023, 4:11:25 AM	0	6.842	41	90.4	0
1/2/2023, 4:21:25 AM	0	6.851	41	90.3	0

School Monitoring Station

Time Stamp	H_2S (ppb)	Battery (Volts)	Temperature (°F)	Humidity (%)	1-Hour Average (ppb)
1/2/2023, 4:31:25 AM	0	6.851	41	90.3	0
1/2/2023, 4:41:25 AM	0	6.851	41.2	90.2	0
1/2/2023, 4:51:25 AM	0	6.851	41.2	90.1	0
1/2/2023, 5:01:25 AM	0	6.851	41.2	90.1	0
1/2/2023, 5:11:25 AM	0	6.851	41.4	90	0
1/2/2023, 5:21:25 AM	0	6.851	41.4	90	0
1/2/2023, 5:31:25 AM	0	6.851	41.4	89.9	0
1/2/2023, 5:41:25 AM	0	6.851	41.4	89.9	0
1/2/2023, 5:51:25 AM	0	6.851	41.4	89.9	0
1/2/2023, 6:01:25 AM	0	6.851	41.4	89.9	0
1/2/2023, 6:11:25 AM	0	6.851	41.4	89.9	0
1/2/2023, 6:21:25 AM	0	6.851	41.5	89.9	0
1/2/2023, 6:31:25 AM	0	6.851	41.7	89.9	0
1/2/2023, 6:41:25 AM	0	6.851	41.7	90	0
1/2/2023, 6:51:25 AM	0	6.851	41.7	90	0
1/2/2023, 7:01:25 AM	0	6.851	41.7	89.9	0
1/2/2023, 7:11:25 AM	0	6.851	41.7	89.9	0
1/2/2023, 7:21:25 AM	0	6.851	41.7	89.9	0
1/2/2023, 7:31:25 AM	0	6.851	41.7	89.9	0
1/2/2023, 7:41:25 AM	0	6.851	41.7	89.9	0
1/2/2023, 7:51:25 AM	0	6.851	41.7	89.9	0
1/2/2023, 8:01:25 AM	0	6.851	41.7	89.9	0
1/2/2023, 8:11:25 AM	0	6.851	41.9	89.9	0
1/2/2023, 8:21:25 AM	0	6.851	41.9	89.9	0
1/2/2023, 8:31:25 AM	0	6.851	41.9	89.9	0
1/2/2023, 8:41:25 AM	0	6.851	42.1	89.9	0
1/2/2023, 8:51:25 AM	0	6.851	42.1	89.8	0
1/2/2023, 9:01:25 AM	0	6.851	42.3	89.7	0
1/2/2023, 9:11:25 AM	0	6.851	42.4	89.7	0
1/2/2023, 9:21:25 AM	0	6.851	42.6	89.6	0
1/2/2023, 9:31:25 AM	0	6.851	42.8	89.5	0
1/2/2023, 9:41:25 AM	0	6.851	43	89.3	0
1/2/2023, 9:51:25 AM	0	6.851	43	89	0
1/2/2023, 10:01:25 AM	0	6.851	43.2	88.7	0
1/2/2023, 10:11:25 AM	0	6.851	43.2	88.4	0
1/2/2023, 10:21:25 AM	0	6.851	43.3	88.1	0
1/2/2023, 10:31:25 AM	0	6.851	43.3	87.8	0
1/2/2023, 10:41:25 AM	0	6.851	43.3	87.3	0
1/2/2023, 10:51:25 AM	0	6.851	43.2	86.6	0
1/2/2023, 11:01:25 AM	0	6.851	43	85.9	0
1/2/2023, 11:11:25 AM	0	6.851	43	85.4	0
1/2/2023, 11:21:25 AM	0	6.851	43	84.9	0
1/2/2023, 11:31:25 AM	0	6.851	43	84.4	0
1/2/2023, 11:41:25 AM	0	6.851	43.2	84	0
1/2/2023, 11:51:25 AM	0	6.851	43.3	83.7	0
1/2/2023, 12:01:25 PM	0	6.851	43.3	83.4	0
1/2/2023, 12:11:25 PM	0	6.851	43.5	83.2	0
1/2/2023, 12:21:25 PM	0	6.851	43.7	83	0
1/2/2023, 12:31:25 PM	0	6.851	44.1	82.7	0
1/2/2023, 12:41:25 PM	0	6.851	44.1	82.5	0
1/2/2023, 12:51:25 PM	0	6.851	44.2	82.3	0
1/2/2023, 1:01:25 PM	0	6.851	44.2	82.2	0
1/2/2023, 1:11:25 PM	0	6.851	44.4	82	0
1/2/2023, 1:21:25 PM	0	6.851	45.1	81.8	0
1/2/2023, 1:31:25 PM	0	6.851	45.7	81.3	0
1/2/2023, 1:41:25 PM	0	6.851	45.3	80.8	0
1/2/2023, 1:51:25 PM	0	6.851	45.1	80.5	0

School Monitoring Station

Time Stamp	H_2S (ppb)	Battery (Volts)	Temperature (°F)	Humidity (%)	1-Hour Average (ppb)
1/2/2023, 2:01:25 PM	0	6.851	45.1	80.3	0
1/2/2023, 2:11:25 PM	0	6.851	45.1	80.3	0
1/2/2023, 2:21:25 PM	0	6.851	45.1	80.2	0
1/2/2023, 2:31:25 PM	0	6.851	45.1	80.1	0
1/2/2023, 2:41:25 PM	0	6.851	45	79.9	0
1/2/2023, 2:51:25 PM	0	6.851	44.8	79.7	0
1/2/2023, 3:01:25 PM	0	6.851	44.6	79.7	0
1/2/2023, 3:11:25 PM	0	6.851	44.4	79.7	0
1/2/2023, 3:21:25 PM	0	6.851	44.2	79.8	0
1/2/2023, 3:31:25 PM	0	6.851	44.1	79.9	0
1/2/2023, 3:41:25 PM	0	6.851	43.9	79.9	0
1/2/2023, 3:51:25 PM	0	6.851	43.7	79.9	0
1/2/2023, 4:01:25 PM	0	6.851	43.5	79.9	0
1/2/2023, 4:11:25 PM	0	6.851	43.3	80	0
1/2/2023, 4:21:25 PM	0	6.851	43	80	0
1/2/2023, 4:31:25 PM	0	6.851	42.4	80.1	0
1/2/2023, 4:41:25 PM	0	6.851	42.1	80.3	0
1/2/2023, 4:51:25 PM	0	6.851	41.4	80.5	0
1/2/2023, 5:01:25 PM	0	6.851	40.8	80.8	0
1/2/2023, 5:11:25 PM	0	6.851	40.3	81.2	0
1/2/2023, 5:21:25 PM	0	6.851	39.7	81.7	0
1/2/2023, 5:31:25 PM	0	6.851	39.6	82.2	0
1/2/2023, 5:41:25 PM	0	6.842	39.4	82.6	0
1/2/2023, 5:51:25 PM	0	6.842	39.2	83.1	0
1/2/2023, 6:01:25 PM	0	6.842	39.2	83.4	0
1/2/2023, 6:11:25 PM	0	6.842	39.2	83.7	0
1/2/2023, 6:21:25 PM	0	6.842	39.2	84.1	0
1/2/2023, 6:31:25 PM	0	6.842	39.2	84.3	0
1/2/2023, 6:41:25 PM	0	6.842	39.2	84.4	0
1/2/2023, 6:51:25 PM	0	6.842	39.4	84.5	0
1/2/2023, 7:01:25 PM	0	6.842	39.4	84.4	0
1/2/2023, 7:11:25 PM	0	6.842	39.4	84.3	0
1/2/2023, 7:21:25 PM	0	6.842	39.2	84.3	0
1/2/2023, 7:31:25 PM	0	6.842	39.2	84.4	0
1/2/2023, 7:41:25 PM	0	6.842	39.2	84.6	0
1/2/2023, 7:51:25 PM	0	6.842	39.2	84.7	0
1/2/2023, 8:01:25 PM	0	6.842	39.4	84.8	0
1/2/2023, 8:11:25 PM	0	6.842	39.4	84.8	0
1/2/2023, 8:21:25 PM	0	6.842	39.4	84.8	0
1/2/2023, 8:31:25 PM	0	6.842	39.2	84.7	0
1/2/2023, 8:41:25 PM	0	6.842	39	84.7	0
1/2/2023, 8:51:25 PM	0	6.842	39	84.7	0
1/2/2023, 9:01:25 PM	0	6.842	39	84.8	0
1/2/2023, 9:11:25 PM	0	6.842	39	84.9	0
1/2/2023, 9:21:25 PM	0	6.842	38.8	85	0
1/2/2023, 9:31:25 PM	0	6.842	38.8	85.1	0
1/2/2023, 9:41:25 PM	0	6.842	38.8	85.2	0
1/2/2023, 9:51:25 PM	0	6.842	38.8	85.3	0
1/2/2023, 10:01:25 PM	0	6.842	38.7	85.4	0
1/2/2023, 10:11:25 PM	0	6.842	38.7	85.4	0
1/2/2023, 10:21:25 PM	0	6.842	38.7	85.5	0
1/2/2023, 10:31:25 PM	0	6.842	38.7	85.6	0
1/2/2023, 10:41:25 PM	0	6.842	38.7	85.7	0
1/2/2023, 10:51:25 PM	0	6.842	38.7	85.7	0
1/2/2023, 11:01:25 PM	0	6.842	38.7	85.8	0
1/2/2023, 11:11:25 PM	0	6.842	38.7	85.8	0
1/2/2023, 11:21:25 PM	0	6.842	38.7	85.9	0

School Monitoring Station

Time Stamp	H_2S (ppb)	Battery (Volts)	Temperature (°F)	Humidity (%)	1-Hour Average (ppb)
1/2/2023, 11:31:25 PM	0	6.842	38.7	85.9	0
1/2/2023, 11:41:25 PM	0	6.842	38.5	85.9	0
1/2/2023, 11:51:25 PM	0	6.842	38.5	86	0
1/3/2023, 12:01:25 AM	0	6.842	38.3	86.1	0
1/3/2023, 12:11:25 AM	0	6.842	38.3	86.2	0
1/3/2023, 12:21:25 AM	0	6.842	38.3	86.3	0
1/3/2023, 12:31:25 AM	0	6.842	38.3	86.4	0
1/3/2023, 12:41:25 AM	0	6.842	38.1	86.4	0
1/3/2023, 12:51:25 AM	0	6.842	37.9	86.5	0
1/3/2023, 1:01:25 AM	0	6.842	37.9	86.6	0
1/3/2023, 1:11:25 AM	0	6.842	37.8	86.7	0
1/3/2023, 1:21:25 AM	0	6.842	37.6	86.8	0
1/3/2023, 1:31:25 AM	0	6.842	37.6	86.9	0
1/3/2023, 1:41:25 AM	0	6.842	37.4	87	0
1/3/2023, 1:51:25 AM	0	6.842	37.4	87.2	0
1/3/2023, 2:01:25 AM	0	6.842	37.4	87.3	0
1/3/2023, 2:11:25 AM	0	6.842	37.4	87.5	0
1/3/2023, 2:21:25 AM	0	6.842	37.4	87.6	0
1/3/2023, 2:31:25 AM	0	6.842	37.6	87.7	0
1/3/2023, 2:41:25 AM	0	6.842	37.6	87.9	0
1/3/2023, 2:51:25 AM	0	6.842	37.8	88	0
1/3/2023, 3:01:25 AM	0	6.842	37.8	88.1	0
1/3/2023, 3:11:25 AM	0	6.842	37.8	88.1	0
1/3/2023, 3:21:25 AM	0	6.842	37.9	88.2	0
1/3/2023, 3:31:25 AM	0	6.842	37.8	88.2	0
1/3/2023, 3:41:25 AM	0	6.842	37.8	88.3	0
1/3/2023, 3:51:25 AM	0	6.842	37.8	88.3	0
1/3/2023, 4:01:25 AM	0	6.842	37.6	88.3	0
1/3/2023, 4:11:25 AM	0	6.842	37.6	88.3	0
1/3/2023, 4:21:25 AM	0	6.842	37.4	88.4	0
1/3/2023, 4:31:25 AM	0	6.842	37.4	88.5	0
1/3/2023, 4:41:25 AM	0	6.842	37.4	88.6	0
1/3/2023, 4:51:25 AM	0	6.842	37.4	88.7	0
1/3/2023, 5:01:25 AM	0	6.842	37.4	88.8	0
1/3/2023, 5:11:25 AM	0	6.842	37.6	88.9	0
1/3/2023, 5:21:25 AM	0	6.842	37.6	89	0
1/3/2023, 5:31:25 AM	0	6.842	37.8	89.1	0
1/3/2023, 5:41:25 AM	0	6.842	37.8	89.1	0
1/3/2023, 5:51:25 AM	0	6.842	37.9	89.2	0
1/3/2023, 6:01:25 AM	0	6.842	37.9	89.2	0
1/3/2023, 6:11:25 AM	0	6.842	38.1	89.2	0
1/3/2023, 6:21:25 AM	0	6.842	38.1	89.2	0
1/3/2023, 6:31:25 AM	0	6.842	38.1	89.2	0
1/3/2023, 6:41:25 AM	0	6.842	38.1	89.3	0
1/3/2023, 6:51:25 AM	0	6.842	38.1	89.3	0
1/3/2023, 7:01:25 AM	0	6.842	38.1	89.4	0
1/3/2023, 7:11:25 AM	0	6.842	38.1	89.5	0
1/3/2023, 7:21:25 AM	0	6.842	38.3	89.7	0
1/3/2023, 7:31:25 AM	0	6.842	38.5	89.8	0
1/3/2023, 7:41:25 AM	0	6.842	38.5	90	0
1/3/2023, 7:51:25 AM	0	6.842	38.7	90.1	0
1/3/2023, 8:01:25 AM	0	6.842	38.8	90.2	0
1/3/2023, 8:11:25 AM	0	6.842	38.8	90.3	0
1/3/2023, 8:21:25 AM	0	6.842	38.8	90.4	0
1/3/2023, 8:31:25 AM	0	6.842	38.8	90.6	0
1/3/2023, 8:41:25 AM	0	6.842	38.8	90.8	0
1/3/2023, 8:51:25 AM	0	6.842	38.8	90.9	0

Attachment 2

School Monitoring Station

Time Stamp	H_2S (ppb)	Battery (Volts)	Temperature (°F)	Humidity (%)	1-Hour Average (ppb)
1/3/2023, 9:01:25 AM	0	6.842	38.8	91.1	0
1/3/2023, 9:11:25 AM	0	6.842	38.8	91.3	0
1/3/2023, 9:21:25 AM	0	6.842	39	91.4	0
1/3/2023, 9:31:25 AM	0	6.842	39	91.6	0
1/3/2023, 9:41:25 AM	0	6.842	39.2	91.7	0
1/3/2023, 9:51:25 AM	0	6.842	39.2	91.9	0
1/3/2023, 10:01:25 AM	0	6.842	39.4	92	0
1/3/2023, 10:11:25 AM	0	6.842	39.4	92.1	0
1/3/2023, 10:21:25 AM	0	6.842	39.6	92.2	0
1/3/2023, 10:31:25 AM	0	6.842	39.6	92.3	0
1/3/2023, 10:41:25 AM	0	6.842	39.6	92.4	0
1/3/2023, 10:51:25 AM	0	6.842	39.7	92.5	0
1/3/2023, 11:01:25 AM	0	6.842	39.7	92.6	0
1/3/2023, 11:11:25 AM	0	6.842	39.7	92.7	0
1/3/2023, 11:21:25 AM	0	6.842	39.9	92.8	0
1/3/2023, 11:31:25 AM	0	6.842	39.9	92.9	0
1/3/2023, 11:41:25 AM	0	6.842	40.1	93	0
1/3/2023, 11:51:25 AM	0	6.842	40.1	93.1	0
1/3/2023, 12:01:25 PM	0	6.842	40.3	93.1	0
1/3/2023, 12:11:25 PM	0	6.842	40.5	93.2	0
1/3/2023, 12:21:25 PM	0	6.842	40.5	93.3	0
1/3/2023, 12:31:25 PM	0	6.842	40.5	93.2	0
1/3/2023, 12:41:25 PM	0	6.842	40.5	93.2	0
1/3/2023, 12:51:25 PM	0	6.842	40.5	93.2	0
1/3/2023, 1:01:25 PM	0	6.842	40.6	93.3	0
1/3/2023, 1:11:25 PM	0	6.842	40.6	93.4	0
1/3/2023, 1:21:25 PM	0	6.842	40.6	93.2	0
1/3/2023, 1:31:25 PM	0	6.842	40.6	93.2	0
1/3/2023, 1:41:25 PM	0	6.842	40.6	93.2	0
1/3/2023, 1:51:25 PM	0	6.842	40.6	93.2	0
1/3/2023, 2:01:25 PM	0	6.842	40.6	93.3	0
1/3/2023, 2:11:25 PM	0	6.842	40.8	93.3	0
1/3/2023, 2:21:25 PM	0	6.842	40.8	93.3	0
1/3/2023, 2:31:25 PM	0	6.842	40.8	93.4	0
1/3/2023, 2:41:25 PM	0	6.842	40.8	93.4	0
1/3/2023, 2:51:25 PM	0	6.842	41	93.4	0
1/3/2023, 3:01:25 PM	0	6.851	41.2	93.5	0
1/3/2023, 3:11:25 PM	0	6.851	41.2	93.5	0
1/3/2023, 3:21:25 PM	0	6.851	41.2	93.6	0
1/3/2023, 3:31:25 PM	0	6.851	41.4	93.7	0
1/3/2023, 3:41:25 PM	0	6.851	41.5	93.7	0
1/3/2023, 3:51:25 PM	0	6.851	41.5	93.7	0
1/3/2023, 4:01:25 PM	0	6.851	41.5	93.7	0
1/3/2023, 4:11:25 PM	0	6.851	41.5	93.7	0
1/3/2023, 4:21:25 PM	0	6.851	41.5	93.7	0
1/3/2023, 4:31:25 PM	0	6.851	41.4	93.7	0
1/3/2023, 4:41:25 PM	0	6.851	41.4	93.7	0
1/3/2023, 4:51:25 PM	0	6.851	41.4	93.7	0
1/3/2023, 5:01:25 PM	0	6.851	41.5	93.8	0
1/3/2023, 5:11:25 PM	0	6.851	41.5	93.8	0
1/3/2023, 5:21:25 PM	0	6.851	41.5	93.9	0
1/3/2023, 5:31:25 PM	0	6.851	41.5	93.9	0
1/3/2023, 5:41:25 PM	0	6.851	41.5	93.9	0
1/3/2023, 5:51:25 PM	0	6.851	41.5	93.9	0
1/3/2023, 6:01:25 PM	0	6.851	41.5	94	0
1/3/2023, 6:11:25 PM	0	6.851	41.5	94	0
1/3/2023, 6:21:25 PM	0	6.851	41.5	94	0

School Monitoring Station

Time Stamp	H_2S (ppb)	Battery (Volts)	Temperature (°F)	Humidity (%)	1-Hour Average (ppb)
1/3/2023, 6:31:25 PM	0	6.851	41.5	94.1	0
1/3/2023, 6:41:25 PM	0	6.851	41.5	94	0
1/3/2023, 6:51:25 PM	0	6.851	41.4	94	0
1/3/2023, 7:01:25 PM	0	6.851	41.4	94	0
1/3/2023, 7:11:25 PM	0	6.851	41.4	94	0
1/3/2023, 7:21:25 PM	0	6.851	41.4	94.1	0
1/3/2023, 7:31:25 PM	0	6.851	41.2	94	0
1/3/2023, 7:41:25 PM	0	6.851	41.2	94	0
1/3/2023, 7:51:25 PM	0	6.851	41.2	94.1	0
1/3/2023, 8:01:25 PM	0	6.851	41.2	94.1	0
1/3/2023, 8:11:25 PM	0	6.851	41.2	94.1	0
1/3/2023, 8:21:25 PM	0	6.851	41.2	94.2	0
1/3/2023, 8:31:25 PM	0	6.851	41.2	94.2	0
1/3/2023, 8:41:25 PM	0	6.851	41	94.1	0
1/3/2023, 8:51:25 PM	0	6.851	40.8	94.1	0
1/3/2023, 9:01:25 PM	0	6.851	40.6	94.1	0
1/3/2023, 9:11:25 PM	0	6.851	40.6	94.1	0
1/3/2023, 9:21:25 PM	0	6.851	40.5	94.1	0
1/3/2023, 9:31:25 PM	0	6.851	40.5	94.2	0
1/3/2023, 9:41:25 PM	0	6.851	40.3	94.2	0
1/3/2023, 9:51:25 PM	0	6.842	40.3	94.2	0
1/3/2023, 10:01:25 PM	0	6.842	40.3	94.3	0
1/3/2023, 10:11:25 PM	0	6.842	40.3	94.3	0
1/3/2023, 10:21:25 PM	0	6.842	40.3	94.4	0
1/3/2023, 10:31:25 PM	0	6.842	40.3	94.4	0
1/3/2023, 10:41:25 PM	0	6.842	40.1	94.4	0
1/3/2023, 10:51:25 PM	0	6.842	40.1	94.4	0
1/3/2023, 11:01:25 PM	0	6.842	40.1	94.5	0
1/3/2023, 11:11:25 PM	0	6.842	40.1	94.5	0
1/3/2023, 11:21:25 PM	0	6.842	39.9	94.5	0
1/3/2023, 11:31:25 PM	0	6.842	39.7	94.5	0
1/3/2023, 11:41:25 PM	0	6.842	39.7	94.5	0
1/3/2023, 11:51:25 PM	0	6.842	39.7	94.5	0
1/4/2023, 12:01:25 AM	0	6.842	39.6	94.5	0
1/4/2023, 12:11:25 AM	0	6.842	39.6	94.5	0
1/4/2023, 12:21:25 AM	0	6.842	39.6	94.5	0
1/4/2023, 12:31:25 AM	0	6.842	39.4	94.5	0
1/4/2023, 12:41:25 AM	0	6.842	39.4	94.5	0
1/4/2023, 12:51:25 AM	0	6.842	39.4	94.5	0
1/4/2023, 1:01:25 AM	0	6.842	39.4	94.6	0
1/4/2023, 1:11:25 AM	0	6.842	39.4	94.6	0
1/4/2023, 1:21:25 AM	0	6.842	39.4	94.6	0
1/4/2023, 1:31:25 AM	0	6.842	39.2	94.6	0
1/4/2023, 1:41:25 AM	0	6.842	39.2	94.7	0
1/4/2023, 1:51:25 AM	0	6.842	39.2	94.6	0
1/4/2023, 2:01:25 AM	0	6.842	39	94.6	0
1/4/2023, 2:11:25 AM	0	6.842	38.8	94.6	0
1/4/2023, 2:21:25 AM	0	6.842	38.8	94.6	0
1/4/2023, 2:31:25 AM	0	6.842	38.7	94.6	0
1/4/2023, 2:41:25 AM	0	6.842	38.7	94.6	0
1/4/2023, 2:51:25 AM	0	6.842	38.7	94.6	0
1/4/2023, 3:01:25 AM	0	6.842	38.5	94.6	0
1/4/2023, 3:11:25 AM	0	6.842	38.5	94.6	0
1/4/2023, 3:21:25 AM	0	6.842	38.5	94.6	0
1/4/2023, 3:31:25 AM	0	6.842	38.3	94.6	0
1/4/2023, 3:41:25 AM	0	6.842	38.3	94.7	0
1/4/2023, 3:51:25 AM	0	6.842	38.3	94.7	0

School Monitoring Station

Time Stamp	H_2S (ppb)	Battery (Volts)	Temperature (°F)	Humidity (%)	1-Hour Average (ppb)
1/4/2023, 4:01:25 AM	0	6.842	38.3	94.7	0
1/4/2023, 4:11:25 AM	0	6.842	38.5	94.7	0
1/4/2023, 4:21:25 AM	0	6.842	38.5	94.8	0
1/4/2023, 4:31:25 AM	0	6.842	38.5	94.9	0
1/4/2023, 4:41:25 AM	0	6.842	38.7	95	0
1/4/2023, 4:51:25 AM	0	6.842	38.5	95	0
1/4/2023, 5:01:25 AM	0	6.842	38.5	94.9	0
1/4/2023, 5:11:25 AM	0	6.842	38.5	94.9	0
1/4/2023, 5:21:25 AM	0	6.842	38.5	95	0
1/4/2023, 5:31:25 AM	0	6.842	38.5	95	0
1/4/2023, 5:41:25 AM	0	6.842	38.5	95.1	0
1/4/2023, 5:51:25 AM	0	6.842	38.7	95.1	0
1/4/2023, 6:01:25 AM	0	6.842	38.7	95.2	0
1/4/2023, 6:11:25 AM	0	6.842	38.8	95.2	0
1/4/2023, 6:21:25 AM	0	6.842	38.8	95.2	0
1/4/2023, 6:31:25 AM	0	6.842	38.8	95.3	0
1/4/2023, 6:41:25 AM	0	6.842	38.8	95.3	0
1/4/2023, 6:51:25 AM	0	6.842	39	95.3	0
1/4/2023, 7:01:25 AM	0	6.842	39	95.3	0
1/4/2023, 7:11:25 AM	0	6.842	39	95.3	0
1/4/2023, 7:21:25 AM	0	6.842	39.2	95.3	0
1/4/2023, 7:31:25 AM	0	6.842	39.2	95.4	0
1/4/2023, 7:41:25 AM	0	6.842	39.2	95.4	0
1/4/2023, 7:51:25 AM	0	6.842	39.4	95.4	0
1/4/2023, 8:01:25 AM	0	6.842	39.6	95.5	0
1/4/2023, 8:11:25 AM	0	6.842	39.6	95.5	0
1/4/2023, 8:21:25 AM	0	6.842	39.7	95.5	0
1/4/2023, 8:31:25 AM	0	6.842	39.7	95.4	0
1/4/2023, 8:41:25 AM	0	6.842	39.7	95.4	0
1/4/2023, 8:51:25 AM	0	6.842	39.9	95.4	0
1/4/2023, 9:01:25 AM	0	6.842	40.1	95.5	0
1/4/2023, 9:11:25 AM	0	6.842	40.3	95.4	0
1/4/2023, 9:21:25 AM	0	6.842	40.5	95.5	0
1/4/2023, 9:31:25 AM	0	6.842	40.5	95.4	0
1/4/2023, 9:41:25 AM	0	6.842	40.5	95.3	0
1/4/2023, 9:51:25 AM	0	6.842	40.6	95.2	0
1/4/2023, 10:01:25 AM	0	6.842	40.8	95.3	0
1/4/2023, 10:11:25 AM	0	6.842	40.8	95.2	0
1/4/2023, 10:21:25 AM	0	6.842	41	95.2	0
1/4/2023, 10:31:25 AM	0	6.842	41	95.2	0
1/4/2023, 10:41:25 AM	0	6.842	41.2	95.1	0
1/4/2023, 10:51:25 AM	0	6.842	41.2	95.1	0
1/4/2023, 11:01:25 AM	0	6.842	41.4	95.1	0
1/4/2023, 11:11:25 AM	0	6.842	41.4	95	0
1/4/2023, 11:21:25 AM	0	6.851	41.7	95	0
1/4/2023, 11:31:25 AM	0	6.851	41.7	95	0
1/4/2023, 11:41:25 AM	0	6.851	41.9	95	0
1/4/2023, 11:51:25 AM	0	6.851	42.1	94.9	0
1/4/2023, 12:01:25 PM	0	6.851	42.1	94.8	0
1/4/2023, 12:11:25 PM	0	6.851	42.4	94.8	0
1/4/2023, 12:21:25 PM	0	6.851	42.6	94.9	0
1/4/2023, 12:31:25 PM	0	6.851	42.6	94.8	0
1/4/2023, 12:41:25 PM	0	6.851	42.6	94.6	0
1/4/2023, 12:51:25 PM	0	6.851	42.6	94.6	0
1/4/2023, 1:01:25 PM	0	6.851	42.6	94.6	0
1/4/2023, 1:11:25 PM	0	6.851	42.6	94.5	0
1/4/2023, 1:21:25 PM	0	6.851	42.6	94.6	0

School Monitoring Station

Time Stamp	H_2S (ppb)	Battery (Volts)	Temperature (°F)	Humidity (%)	1-Hour Average (ppb)
1/4/2023, 1:31:25 PM	0	6.851	42.6	94.6	0
1/4/2023, 1:41:25 PM	0	6.851	42.8	94.7	0
1/4/2023, 1:51:25 PM	0	6.851	42.6	94.7	0
1/4/2023, 2:01:25 PM	0	6.851	42.4	94.6	0
1/4/2023, 2:11:25 PM	0	6.851	42.4	94.6	0
1/4/2023, 2:21:25 PM	0	6.851	42.3	94.6	0
1/4/2023, 2:31:25 PM	0	6.851	42.1	94.5	0
1/4/2023, 2:41:25 PM	0	6.851	42.1	94.6	0
1/4/2023, 2:51:25 PM	0	6.851	42.1	94.6	0
1/4/2023, 3:01:25 PM	0	6.851	41.9	94.6	0
1/4/2023, 3:11:25 PM	0	6.851	41.9	94.6	0
1/4/2023, 3:21:25 PM	0	6.851	41.7	94.6	0
1/4/2023, 3:31:25 PM	0	6.851	41.7	94.7	0
1/4/2023, 3:41:25 PM	0	6.851	41.7	94.8	0
1/4/2023, 3:51:25 PM	0	6.851	41.7	94.8	0
1/4/2023, 4:01:25 PM	0	6.851	41.7	94.9	0
1/4/2023, 4:11:25 PM	0	6.851	41.5	94.9	0
1/4/2023, 4:21:25 PM	0	6.851	41.5	94.9	0
1/4/2023, 4:31:25 PM	0	6.851	41.5	95	0
1/4/2023, 4:41:25 PM	0	6.851	41.5	95	0
1/4/2023, 4:51:25 PM	0	6.851	41.5	95	0
1/4/2023, 5:01:25 PM	0	6.851	41.4	95.1	0
1/4/2023, 5:11:25 PM	0	6.851	41.4	95.1	0
1/4/2023, 5:21:25 PM	0	6.851	41.5	95.2	0
1/4/2023, 5:31:25 PM	0	6.851	41.5	95.2	0
1/4/2023, 5:41:25 PM	0	6.851	41.5	95.3	0
1/4/2023, 5:51:25 PM	0	6.851	41.5	95.3	0
1/4/2023, 6:01:25 PM	0	6.851	41.5	95.4	0
1/4/2023, 6:11:25 PM	0	6.851	41.5	95.4	0
1/4/2023, 6:21:25 PM	0	6.851	41.5	95.4	0
1/4/2023, 6:31:25 PM	0	6.851	41.5	95.5	0
1/4/2023, 6:41:25 PM	0	6.851	41.5	95.5	0
1/4/2023, 6:51:25 PM	0	6.851	41.5	95.6	0
1/4/2023, 7:01:25 PM	0	6.851	41.5	95.6	0
1/4/2023, 7:11:25 PM	0	6.851	41.5	95.6	0
1/4/2023, 7:21:25 PM	0	6.851	41.5	95.7	0
1/4/2023, 7:31:25 PM	0	6.851	41.7	95.8	0
1/4/2023, 7:41:25 PM	0	6.851	41.9	95.8	0
1/4/2023, 7:51:25 PM	0	6.851	41.9	95.9	0
1/4/2023, 8:01:25 PM	0	6.851	41.9	95.9	0
1/4/2023, 8:11:25 PM	0	6.851	41.9	96	0
1/4/2023, 8:21:25 PM	0	6.851	41.9	96	0
1/4/2023, 8:31:25 PM	0	6.851	42.1	96	0
1/4/2023, 8:41:25 PM	0	6.851	42.1	96.1	0
1/4/2023, 8:51:25 PM	0	6.851	42.1	96.1	0
1/4/2023, 9:01:25 PM	0	6.851	42.1	96.1	0
1/4/2023, 9:11:25 PM	0	6.851	42.1	96.1	0
1/4/2023, 9:21:25 PM	0	6.851	42.1	96.2	0
1/4/2023, 9:31:25 PM	0	6.851	42.1	96.2	0
1/4/2023, 9:41:25 PM	0	6.851	42.1	96.2	0
1/4/2023, 9:51:25 PM	0	6.851	41.9	96.2	0
1/4/2023, 10:01:25 PM	0	6.851	41.9	96.2	0
1/4/2023, 10:11:25 PM	0	6.851	41.9	96.1	0
1/4/2023, 10:21:25 PM	0	6.851	41.9	96.1	0
1/4/2023, 10:31:25 PM	0	6.851	41.9	96.1	0
1/4/2023, 10:41:25 PM	0	6.851	41.7	96.1	0
1/4/2023, 10:51:25 PM	0	6.851	41.7	96.1	0

School Monitoring Station

Time Stamp	H_2S (ppb)	Battery (Volts)	Temperature (°F)	Humidity (%)	1-Hour Average (ppb)
1/4/2023, 11:01:25 PM	0	6.851	41.7	96.2	0
1/4/2023, 11:11:25 PM	0	6.851	41.7	96.2	0
1/4/2023, 11:21:25 PM	0	6.851	41.5	96.2	0
1/4/2023, 11:31:25 PM	0	6.851	41.7	96.2	0
1/4/2023, 11:41:25 PM	0	6.851	41.7	96.2	0
1/4/2023, 11:51:25 PM	0	6.851	41.9	96.3	0
1/5/2023, 12:01:25 AM	0	6.851	41.9	96.4	0
1/5/2023, 12:11:25 AM	0	6.851	42.1	96.4	0
1/5/2023, 12:21:25 AM	0	6.851	42.3	96.4	0
1/5/2023, 12:31:25 AM	0	6.851	42.3	96.5	0
1/5/2023, 12:41:25 AM	0	6.851	42.4	96.6	0
1/5/2023, 12:51:25 AM	0	6.851	42.4	96.6	0
1/5/2023, 1:01:25 AM	0	6.851	42.3	96.6	0
1/5/2023, 1:11:25 AM	0	6.851	42.1	96.4	0
1/5/2023, 1:21:25 AM	0	6.851	41.9	96.3	0
1/5/2023, 1:31:25 AM	0	6.851	41.5	96.2	0
1/5/2023, 1:41:25 AM	0	6.851	41.5	96.2	0
1/5/2023, 1:51:25 AM	0	6.851	41.5	96.2	0
1/5/2023, 2:01:25 AM	0	6.851	41.4	96.1	0
1/5/2023, 2:11:25 AM	0	6.851	41.4	95.9	0
1/5/2023, 2:21:25 AM	0	6.851	41.4	95.6	0
1/5/2023, 2:31:25 AM	0	6.851	41.5	95.2	0
1/5/2023, 2:41:25 AM	0	6.851	41.5	94.7	0
1/5/2023, 2:51:25 AM	0	6.851	41.4	94.2	0
1/5/2023, 3:01:25 AM	0	6.851	41.4	93.6	0
1/5/2023, 3:11:25 AM	0	6.851	41	93	0
1/5/2023, 3:21:25 AM	0	6.851	40.8	92.5	0
1/5/2023, 3:31:25 AM	0	6.851	40.6	92	0
1/5/2023, 3:41:25 AM	0	6.851	40.6	91.5	0
1/5/2023, 3:51:25 AM	0	6.851	40.5	91	0
1/5/2023, 4:01:25 AM	0	6.842	40.3	90.5	0
1/5/2023, 4:11:25 AM	0	6.842	40.3	90	0
1/5/2023, 4:21:25 AM	0	6.851	40.5	89.5	0
1/5/2023, 4:31:25 AM	0	6.842	40.5	89	0
1/5/2023, 4:41:25 AM	0	6.851	40.3	88.5	0
1/5/2023, 4:51:25 AM	0	6.842	40.3	87.9	0
1/5/2023, 5:01:25 AM	0	6.842	40.1	87.3	0
1/5/2023, 5:11:25 AM	0	6.842	39.9	86.7	0
1/5/2023, 5:21:25 AM	0	6.842	39.9	86.2	0
1/5/2023, 5:31:25 AM	0	6.842	39.7	85.8	0
1/5/2023, 5:41:25 AM	0	6.842	39.6	85.4	0
1/5/2023, 5:51:25 AM	0	6.842	39.6	85.1	0
1/5/2023, 6:01:25 AM	0	6.842	39.4	84.7	0
1/5/2023, 6:11:25 AM	0	6.842	39.2	84.4	0
1/5/2023, 6:21:25 AM	0	6.842	39	84.1	0
1/5/2023, 6:31:25 AM	0	6.842	38.7	83.9	0
1/5/2023, 6:41:25 AM	0	6.842	38.5	83.7	0
1/5/2023, 6:51:25 AM	0	6.842	38.1	83.4	0
1/5/2023, 7:01:25 AM	0	6.842	37.9	83.3	0
1/5/2023, 7:11:25 AM	0	6.842	37.9	83.2	0
1/5/2023, 7:21:25 AM	0	6.842	37.6	83.2	0
1/5/2023, 7:31:25 AM	0	6.842	37.4	83.2	0
1/5/2023, 7:41:25 AM	0	6.842	37	83.3	0
1/5/2023, 7:51:25 AM	0	6.842	36.9	83.4	0
1/5/2023, 8:01:25 AM	0	6.842	36.9	83.5	0
1/5/2023, 8:11:25 AM	0	6.842	36.9	83.6	0
1/5/2023, 8:21:25 AM	0	6.842	37	83.7	0

School Monitoring Station

Time Stamp	H_2S (ppb)	Battery (Volts)	Temperature (°F)	Humidity (%)	1-Hour Average (ppb)
1/5/2023, 8:31:25 AM	0	6.842	37.2	83.7	0
1/5/2023, 8:41:25 AM	0	6.842	37.4	83.7	0
1/5/2023, 8:51:25 AM	0	6.842	37.6	83.6	0
1/5/2023, 9:01:25 AM	0	6.842	37.9	83.4	0
1/5/2023, 9:11:25 AM	0	6.842	37.9	83.2	0
1/5/2023, 9:21:25 AM	0	6.842	38.3	82.9	0
1/5/2023, 9:31:25 AM	0	6.842	38.5	82.6	0
1/5/2023, 9:41:25 AM	0	6.842	38.7	82.2	0
1/5/2023, 9:51:25 AM	0	6.842	38.8	81.9	0
1/5/2023, 10:01:25 AM	0	6.842	39	81.5	0
1/5/2023, 10:11:25 AM	0	6.842	39.4	81.1	0
1/5/2023, 10:21:25 AM	0	6.842	39.6	80.7	0
1/5/2023, 10:31:25 AM	0	6.842	39.9	80.3	0
1/5/2023, 10:41:25 AM	0	6.842	40.6	79.9	0
1/5/2023, 10:51:25 AM	0	6.842	41.5	79.6	0
1/5/2023, 11:01:25 AM	0	6.842	42.8	79.2	0
1/5/2023, 11:11:25 AM	0	6.851	43.5	78.5	0
1/5/2023, 11:21:25 AM	0	6.851	44.1	77.9	0
1/5/2023, 11:31:25 AM	0	6.851	44.8	77.4	0
1/5/2023, 11:41:25 AM	0	6.851	45.7	76.6	0
1/5/2023, 11:51:25 AM	0	6.851	46	75.8	0
1/5/2023, 12:01:25 PM	0	6.851	46.4	75.1	0
1/5/2023, 12:11:25 PM	0	6.851	46.9	74.4	0
1/5/2023, 12:21:25 PM	0	6.851	47.3	73.6	0
1/5/2023, 12:31:25 PM	0	6.851	47.8	72.9	0
1/5/2023, 12:41:25 PM	0	6.851	47.8	72.4	0
1/5/2023, 12:51:25 PM	0	6.86	47.3	71.9	0
1/5/2023, 1:01:25 PM	0	6.86	46.8	71.5	0
1/5/2023, 1:11:25 PM	0	6.86	46.2	71.3	0
1/5/2023, 1:21:25 PM	0	6.86	46	71.2	0
1/5/2023, 1:31:25 PM	0	6.86	45.7	71.2	0
1/5/2023, 1:41:25 PM	0	6.851	45.7	71.3	0
1/5/2023, 1:51:25 PM	0	6.86	45.5	71.6	0
1/5/2023, 2:01:25 PM	0	6.86	45.3	71.6	0
1/5/2023, 2:11:25 PM	0	6.851	45.9	71.5	0
1/5/2023, 2:21:25 PM	0	6.86	46.9	71.3	0
1/5/2023, 2:31:25 PM	0	6.86	47.1	70.8	0
1/5/2023, 2:41:25 PM	0	6.86	46.8	70.3	0
1/5/2023, 2:51:25 PM	0	6.86	46.6	70.1	0
1/5/2023, 3:01:25 PM	0	6.86	46.4	70	0
1/5/2023, 3:11:25 PM	0	6.86	46.2	69.9	0
1/5/2023, 3:21:25 PM	0	6.86	46.2	69.8	0
1/5/2023, 3:31:25 PM	0	6.86	46.2	69.5	0
1/5/2023, 3:41:25 PM	0	6.86	46.2	69.4	0
1/5/2023, 3:51:25 PM	0	6.86	46.2	69.3	0
1/5/2023, 4:01:25 PM	0	6.86	46	69.1	0
1/5/2023, 4:11:25 PM	0	6.86	45.9	69	0
1/5/2023, 4:21:25 PM	0	6.86	45.7	69	0
1/5/2023, 4:31:25 PM	0	6.86	45.5	69	0
1/5/2023, 4:41:25 PM	0	6.86	45.3	69.2	0
1/5/2023, 4:51:25 PM	0	6.86	45.1	69.2	0
1/5/2023, 5:01:25 PM	0	6.851	45	69.3	0
1/5/2023, 5:11:25 PM	0	6.851	44.8	69.4	0
1/5/2023, 5:21:25 PM	0	6.851	44.6	69.6	0
1/5/2023, 5:31:25 PM	0	6.851	44.4	69.9	0
1/5/2023, 5:41:25 PM	0	6.851	44.2	70.1	0
1/5/2023, 5:51:25 PM	0	6.851	44.1	70.3	0

School Monitoring Station

Time Stamp	H_2S (ppb)	Battery (Volts)	Temperature (°F)	Humidity (%)	1-Hour Average (ppb)
1/5/2023, 6:01:25 PM	0	6.851	43.9	70.5	0
1/5/2023, 6:11:25 PM	0	6.851	43.7	70.8	0
1/5/2023, 6:21:25 PM	0	6.851	43.5	71.4	0
1/5/2023, 6:31:25 PM	0	6.851	43.3	72	0
1/5/2023, 6:41:25 PM	0	6.851	43	72.2	0
1/5/2023, 6:51:25 PM	0	6.851	42.8	72.7	0
1/5/2023, 7:01:25 PM	0	6.851	42.8	73.3	0
1/5/2023, 7:11:25 PM	0	6.851	42.6	73.6	0
1/5/2023, 7:21:25 PM	0	6.851	42.4	74.2	0
1/5/2023, 7:31:25 PM	0	6.851	42.1	74.6	0
1/5/2023, 7:41:25 PM	0	6.851	42.1	74.6	0
1/5/2023, 7:51:25 PM	0	6.851	42.1	74.8	0
1/5/2023, 8:01:25 PM	0	6.851	42.1	75.1	0
1/5/2023, 8:11:25 PM	0	6.851	41.9	75.4	0
1/5/2023, 8:21:25 PM	0	6.851	41.5	75.7	0
1/5/2023, 8:31:25 PM	0	6.851	41.2	76.1	0
1/5/2023, 8:41:25 PM	0	6.851	41	76.4	0
1/5/2023, 8:51:25 PM	0	6.851	40.6	76.8	0
1/5/2023, 9:01:25 PM	0	6.851	40.5	77.3	0
1/5/2023, 9:11:25 PM	0	6.842	40.1	77.8	0
1/5/2023, 9:21:25 PM	0	6.842	39.7	78.3	0
1/5/2023, 9:31:25 PM	0	6.842	39.6	78.8	0
1/5/2023, 9:41:25 PM	0	6.842	39.2	79.3	0
1/5/2023, 9:51:25 PM	0	6.842	39	79.7	0
1/5/2023, 10:01:25 PM	0	6.842	38.8	80.1	0
1/5/2023, 10:11:25 PM	0	6.842	38.5	80.4	0
1/5/2023, 10:21:25 PM	0	6.842	38.1	80.7	0
1/5/2023, 10:31:25 PM	0	6.842	37.8	81.1	0
1/5/2023, 10:41:25 PM	0	6.842	37.2	81.5	0
1/5/2023, 10:51:25 PM	0	6.842	36.9	82.1	0
1/5/2023, 11:01:25 PM	0	6.842	36.5	82.5	0
1/5/2023, 11:11:25 PM	0	6.842	36.1	83	0
1/5/2023, 11:21:25 PM	0	6.833	36	83.5	0
1/5/2023, 11:31:25 PM	0	6.833	35.8	84	0
1/5/2023, 11:41:25 PM	0	6.833	35.6	84.2	0
1/5/2023, 11:51:25 PM	0	6.833	35.4	84.5	0
1/6/2023, 12:01:25 AM	0	6.833	35.2	84.9	0
1/6/2023, 12:11:25 AM	0	6.833	35.2	85.3	0
1/6/2023, 12:21:25 AM	0	6.833	35.2	85.7	0
1/6/2023, 12:31:25 AM	0	6.833	35.4	85.9	0
1/6/2023, 12:41:25 AM	0	6.833	35.4	86.1	0
1/6/2023, 12:51:25 AM	0	6.833	35.6	86.2	0
1/6/2023, 1:01:25 AM	0	6.833	35.6	86.3	0
1/6/2023, 1:11:25 AM	0	6.833	35.8	86.4	0
1/6/2023, 1:21:25 AM	0	6.833	36	86.4	0
1/6/2023, 1:31:25 AM	0	6.833	36	86.4	0
1/6/2023, 1:41:25 AM	0	6.833	36	86.4	0
1/6/2023, 1:51:25 AM	0	6.833	36	86.4	0
1/6/2023, 2:01:25 AM	0	6.833	36	86.5	0
1/6/2023, 2:11:25 AM	0	6.833	35.6	86.5	0
1/6/2023, 2:21:25 AM	0	6.833	35.4	86.4	0
1/6/2023, 2:31:25 AM	0	6.833	35.1	86.5	0
1/6/2023, 2:41:25 AM	0	6.833	34.7	86.5	0
1/6/2023, 2:51:25 AM	0	6.833	34.7	86.8	0
1/6/2023, 3:01:25 AM	0	6.833	34.7	87.1	0
1/6/2023, 3:11:25 AM	0	6.833	34.5	87.4	0
1/6/2023, 3:21:25 AM	0	6.833	34.7	87.6	0

School Monitoring Station

Time Stamp	H_2S (ppb)	Battery (Volts)	Temperature (°F)	Humidity (%)	1-Hour Average (ppb)
1/6/2023, 3:31:25 AM	0	6.833	34.7	87.8	0
1/6/2023, 3:41:25 AM	0	6.833	34.7	88.1	0
1/6/2023, 3:51:25 AM	0	6.833	34.5	88.2	0
1/6/2023, 4:01:25 AM	0	6.833	34.7	88.3	0
1/6/2023, 4:11:25 AM	0	6.833	34.7	88.5	0
1/6/2023, 4:21:25 AM	0	6.833	34.9	88.6	0
1/6/2023, 4:31:25 AM	0	6.833	35.1	88.6	0
1/6/2023, 4:41:25 AM	0	6.833	35.2	88.7	0
1/6/2023, 4:51:25 AM	0	6.833	35.4	88.7	0
1/6/2023, 5:01:25 AM	0	6.833	35.8	88.7	0
1/6/2023, 5:11:25 AM	0	6.833	36	88.6	0
1/6/2023, 5:21:25 AM	0	6.833	36.1	88.5	0
1/6/2023, 5:31:25 AM	0	6.833	36.3	88.4	0
1/6/2023, 5:41:25 AM	0	6.833	36.7	88.3	0
1/6/2023, 5:51:25 AM	0	6.833	36.7	88.3	0
1/6/2023, 6:01:25 AM	0	6.833	37	88.2	0
1/6/2023, 6:11:25 AM	0	6.842	37	88.2	0
1/6/2023, 6:21:25 AM	0	6.842	37.2	88.2	0
1/6/2023, 6:31:25 AM	0	6.842	37.4	88.2	0
1/6/2023, 6:41:25 AM	0	6.842	37.4	88.1	0
1/6/2023, 6:51:25 AM	0	6.842	37.4	88.1	0
1/6/2023, 7:01:25 AM	0	6.842	37.4	88.1	0
1/6/2023, 7:11:25 AM	0	6.842	37.4	88.1	0
1/6/2023, 7:21:25 AM	0	6.842	37.4	88.2	0
1/6/2023, 7:31:25 AM	0	6.842	37.2	88.2	0
1/6/2023, 7:41:25 AM	0	6.842	37.2	88.3	0
1/6/2023, 7:51:25 AM	0	6.842	37	88.5	0
1/6/2023, 8:01:25 AM	0	6.842	37	88.7	0
1/6/2023, 8:11:25 AM	0	6.842	37	88.9	0
1/6/2023, 8:21:25 AM	0	6.842	37	89	0
1/6/2023, 8:31:25 AM	0	6.842	37	89	0
1/6/2023, 8:41:25 AM	0	6.842	37	89	0
1/6/2023, 8:51:25 AM	0	6.833	37	88.9	0
1/6/2023, 9:01:25 AM	0	6.842	37	89	0
1/6/2023, 9:11:25 AM	0	6.842	37.2	89	0
1/6/2023, 9:21:25 AM	0	6.842	37.4	88.9	0
1/6/2023, 9:31:25 AM	0	6.842	37.6	88.6	0
1/6/2023, 9:41:25 AM	0	6.842	37.9	88.3	0
1/6/2023, 9:51:25 AM	0	6.842	38.3	88	0
1/6/2023, 10:01:25 AM	0	6.842	38.7	87.7	0
1/6/2023, 10:11:25 AM	0	6.842	39	87.2	0
1/6/2023, 10:21:25 AM	0	6.842	39.4	86.7	0
1/6/2023, 10:31:25 AM	0	6.842	40.1	86.2	0
1/6/2023, 10:41:25 AM	0	6.842	40.5	85.5	0
1/6/2023, 10:51:25 AM	0	6.842	40.8	84.6	0
1/6/2023, 11:01:25 AM	0	6.842	41.5	83.8	0
1/6/2023, 11:11:25 AM	0	6.842	41.5	82.9	0
1/6/2023, 11:21:25 AM	0	6.842	41.4	82.1	0
1/6/2023, 11:31:25 AM	0	6.842	41	81.3	0
1/6/2023, 11:41:25 AM	0	6.842	40.8	80.8	0
1/6/2023, 11:51:25 AM	0	6.842	40.6	80.5	0
1/6/2023, 12:01:25 PM	0	6.842	41.2	80.2	0
1/6/2023, 12:11:25 PM	0	6.842	41.2	79.7	0
1/6/2023, 12:21:25 PM	0	6.842	41	79.2	0
1/6/2023, 12:31:25 PM	0	6.842	41.4	79	0
1/6/2023, 12:41:25 PM	0	6.842	42.4	78.8	0
1/6/2023, 12:51:25 PM	0	6.842	42.3	78.2	0

School Monitoring Station

Time Stamp	H_2S (ppb)	Battery (Volts)	Temperature (°F)	Humidity (%)	1-Hour Average (ppb)
1/6/2023, 1:01:25 PM	0	6.851	41.9	77.7	0
1/6/2023, 1:11:25 PM	0	6.851	41.9	77.3	0
1/6/2023, 1:21:25 PM	0	6.851	41.9	76.7	0
1/6/2023, 1:31:25 PM	0	6.851	42.3	76.3	0
1/6/2023, 1:41:25 PM	0	6.851	42.6	75.9	0
1/6/2023, 1:51:25 PM	0	6.851	43.2	75.4	0
1/6/2023, 2:01:25 PM	0	6.851	43.2	74.8	0
1/6/2023, 2:11:25 PM	0	6.851	43	74.3	0
1/6/2023, 2:21:25 PM	0	6.851	42.8	73.9	0
1/6/2023, 2:31:25 PM	0	6.851	42.6	73.8	0
1/6/2023, 2:41:25 PM	0	6.851	42.6	73.8	0
1/6/2023, 2:51:25 PM	0	6.851	42.4	73.7	0
1/6/2023, 3:01:25 PM	0	6.851	42.4	73.7	0
1/6/2023, 3:11:25 PM	0	6.851	42.4	73.7	0
1/6/2023, 3:21:25 PM	0	6.851	42.1	73.6	0
1/6/2023, 3:31:25 PM	0	6.851	41.7	73.6	0
1/6/2023, 3:41:25 PM	0	6.851	41.4	73.7	0
1/6/2023, 3:51:25 PM	0	6.851	41	73.9	0
1/6/2023, 4:01:25 PM	0	6.851	40.8	74.2	0
1/6/2023, 4:11:25 PM	0	6.851	40.5	74.5	0
1/6/2023, 4:21:25 PM	0	6.842	40.3	74.9	0
1/6/2023, 4:31:25 PM	0	6.851	40.1	75.2	0
1/6/2023, 4:41:25 PM	0	6.842	39.7	75.6	0
1/6/2023, 4:51:25 PM	0	6.842	39.6	76	0
1/6/2023, 5:01:25 PM	0	6.842	39.4	76.5	0
1/6/2023, 5:11:25 PM	0	6.842	39.4	76.9	0
1/6/2023, 5:21:25 PM	0	6.842	39.2	77.3	0
1/6/2023, 5:31:25 PM	0	6.842	39	77.7	0
1/6/2023, 5:41:25 PM	0	6.842	38.8	78.1	0
1/6/2023, 5:51:25 PM	0	6.842	38.8	78.5	0
1/6/2023, 6:01:25 PM	0	6.842	38.7	78.8	0
1/6/2023, 6:11:25 PM	0	6.842	38.5	79.2	0
1/6/2023, 6:21:25 PM	0	6.842	38.5	79.4	0
1/6/2023, 6:31:25 PM	0	6.842	38.3	79.7	0
1/6/2023, 6:41:25 PM	0	6.842	38.3	79.9	0
1/6/2023, 6:51:25 PM	0	6.842	38.1	80.1	0
1/6/2023, 7:01:25 PM	0	6.842	38.1	80.2	0
1/6/2023, 7:11:25 PM	0	6.842	37.9	80.3	0
1/6/2023, 7:21:25 PM	0	6.842	37.9	80.3	0
1/6/2023, 7:31:25 PM	0	6.842	37.9	80.5	0
1/6/2023, 7:41:25 PM	0	6.842	37.8	80.5	0
1/6/2023, 7:51:25 PM	0	6.842	37.8	80.6	0
1/6/2023, 8:01:25 PM	0	6.842	37.8	80.6	0
1/6/2023, 8:11:25 PM	0	6.842	37.6	80.6	0
1/6/2023, 8:21:25 PM	0	6.842	37.6	80.5	0
1/6/2023, 8:31:25 PM	0	6.842	37.6	80.5	0
1/6/2023, 8:41:25 PM	0	6.842	37.6	80.6	0
1/6/2023, 8:51:25 PM	0	6.842	37.4	80.6	0
1/6/2023, 9:01:25 PM	0	6.842	37.4	80.7	0
1/6/2023, 9:11:25 PM	0	6.842	37.4	80.8	0
1/6/2023, 9:21:25 PM	0	6.842	37.4	80.8	0
1/6/2023, 9:31:25 PM	0	6.842	37.4	80.8	0
1/6/2023, 9:41:25 PM	0	6.842	37.4	80.9	0
1/6/2023, 9:51:25 PM	0	6.842	37.4	80.9	0
1/6/2023, 10:01:25 PM	0	6.842	37.4	81	0
1/6/2023, 10:11:25 PM	0	6.842	37.2	81.2	0
1/6/2023, 10:21:25 PM	0	6.842	37.2	81.3	0

School Monitoring Station

Time Stamp	H_2S (ppb)	Battery (Volts)	Temperature (°F)	Humidity (%)	1-Hour Average (ppb)
1/6/2023, 10:31:25 PM	0	6.842	37	81.4	0
1/6/2023, 10:41:25 PM	0	6.842	37	81.6	0
1/6/2023, 10:51:25 PM	0	6.842	37	81.6	0
1/6/2023, 11:01:25 PM	0	6.842	36.9	81.6	0
1/6/2023, 11:11:25 PM	0	6.833	36.9	81.6	0
1/6/2023, 11:21:25 PM	0	6.842	36.9	81.6	0
1/6/2023, 11:31:25 PM	0	6.842	36.9	81.6	0
1/6/2023, 11:41:25 PM	0	6.833	36.9	81.6	0
1/6/2023, 11:51:25 PM	0	6.842	36.9	81.7	0
1/7/2023, 12:01:25 AM	0	6.842	36.9	81.7	0
1/7/2023, 12:11:25 AM	0	6.842	36.7	81.7	0
1/7/2023, 12:21:25 AM	0	6.833	36.7	81.7	0
1/7/2023, 12:31:25 AM	0	6.833	36.7	81.8	0
1/7/2023, 12:41:25 AM	0	6.833	36.7	81.7	0
1/7/2023, 12:51:25 AM	0	6.842	36.7	81.8	0
1/7/2023, 1:01:25 AM	0	6.833	36.5	81.8	0
1/7/2023, 1:11:25 AM	0	6.833	36.5	81.9	0
1/7/2023, 1:21:25 AM	0	6.833	36.5	81.9	0
1/7/2023, 1:31:25 AM	0	6.833	36.5	82	0
1/7/2023, 1:41:25 AM	0	6.833	36.3	82.1	0
1/7/2023, 1:51:25 AM	0	6.833	36.3	82.1	0
1/7/2023, 2:01:25 AM	0	6.833	36.3	82.1	0
1/7/2023, 2:11:25 AM	0	6.833	36.3	82.1	0
1/7/2023, 2:21:25 AM	0	6.833	36.3	82.2	0
1/7/2023, 2:31:25 AM	0	6.833	36.3	82.2	0
1/7/2023, 2:41:25 AM	0	6.833	36.3	82.2	0
1/7/2023, 2:51:25 AM	0	6.833	36.3	82.3	0
1/7/2023, 3:01:25 AM	0	6.833	36.3	82.4	0
1/7/2023, 3:11:25 AM	0	6.833	36.1	82.5	0
1/7/2023, 3:21:25 AM	0	6.833	36.1	82.6	0
1/7/2023, 3:31:25 AM	0	6.833	36.1	82.8	0
1/7/2023, 3:41:25 AM	0	6.833	36.1	83	0
1/7/2023, 3:51:25 AM	0	6.833	36.1	83.2	0
1/7/2023, 4:01:25 AM	0	6.833	36.1	83.5	0
1/7/2023, 4:11:25 AM	0	6.833	36	83.7	0
1/7/2023, 4:21:25 AM	0	6.833	36	84	0
1/7/2023, 4:31:25 AM	0	6.833	36	84.3	0
1/7/2023, 4:41:25 AM	0	6.833	36	84.5	0
1/7/2023, 4:51:25 AM	0	6.833	36	84.7	0
1/7/2023, 5:01:25 AM	0	6.833	36.1	84.9	0
1/7/2023, 5:11:25 AM	0	6.833	36.1	85	0
1/7/2023, 5:21:25 AM	0	6.833	36.1	85.2	0
1/7/2023, 5:31:25 AM	0	6.833	36.1	85.3	0
1/7/2023, 5:41:25 AM	0	6.833	36.1	85.5	0
1/7/2023, 5:51:25 AM	0	6.833	36.3	85.6	0
1/7/2023, 6:01:25 AM	0	6.833	36.3	85.7	0
1/7/2023, 6:11:25 AM	0	6.833	36.3	85.9	0
1/7/2023, 6:21:25 AM	0	6.833	36.5	86	0
1/7/2023, 6:31:25 AM	0	6.833	36.5	86.1	0
1/7/2023, 6:41:25 AM	0	6.833	36.5	86.1	0
1/7/2023, 6:51:25 AM	0	6.833	36.5	86.2	0
1/7/2023, 7:01:25 AM	0	6.833	36.5	86.5	0
1/7/2023, 7:11:25 AM	0	6.833	36.3	86.8	0
1/7/2023, 7:21:25 AM	0	6.833	36.3	87.1	0
1/7/2023, 7:31:25 AM	0	6.833	36.1	87.5	0
1/7/2023, 7:41:25 AM	0	6.833	36.1	87.7	0
1/7/2023, 7:51:25 AM	0	6.833	36.1	88	0

School Monitoring Station

Time Stamp	H_2S (ppb)	Battery (Volts)	Temperature (°F)	Humidity (%)	1-Hour Average (ppb)
1/7/2023, 8:01:25 AM	0	6.833	36	88.2	0
1/7/2023, 8:11:25 AM	0	6.833	36	88.4	0
1/7/2023, 8:21:25 AM	0	6.833	35.8	88.5	0
1/7/2023, 8:31:25 AM	0	6.833	35.6	88.6	0
1/7/2023, 8:41:25 AM	0	6.833	35.4	88.7	0
1/7/2023, 8:51:25 AM	0	6.833	35.4	89	0
1/7/2023, 9:01:25 AM	0	6.833	35.2	89.2	0
1/7/2023, 9:11:25 AM	0	6.833	35.2	89.3	0
1/7/2023, 9:21:25 AM	0	6.833	35.1	89.4	0
1/7/2023, 9:31:25 AM	0	6.833	35.1	89.6	0
1/7/2023, 9:41:25 AM	0	6.833	35.2	89.9	0
1/7/2023, 9:51:25 AM	0	6.833	35.2	90.1	0
1/7/2023, 10:01:25 AM	0	6.833	35.2	90.3	0
1/7/2023, 10:11:25 AM	0	6.833	35.2	90.4	0
1/7/2023, 10:21:25 AM	0	6.833	35.4	90.6	0
1/7/2023, 10:31:25 AM	0	6.833	35.4	90.8	0
1/7/2023, 10:41:25 AM	0	6.833	35.6	91	0
1/7/2023, 10:51:25 AM	0	6.833	35.8	91.1	0
1/7/2023, 11:01:25 AM	0	6.833	36.1	91.3	0
1/7/2023, 11:11:25 AM	0	6.833	36.3	91.5	0
1/7/2023, 11:21:25 AM	0	6.833	36.5	91.6	0
1/7/2023, 11:31:25 AM	0	6.833	36.5	91.6	0
1/7/2023, 11:41:25 AM	0	6.833	36	91.3	0
1/7/2023, 11:51:25 AM	0	6.833	35.6	91	0
1/7/2023, 12:01:25 PM	0	6.833	35.4	90.9	0
1/7/2023, 12:11:25 PM	0	6.833	35.4	90.9	0
1/7/2023, 12:21:25 PM	0	6.833	35.4	90.9	0
1/7/2023, 12:31:25 PM	0	6.833	35.6	90.9	0
1/7/2023, 12:41:25 PM	0	6.833	35.6	90.8	0
1/7/2023, 12:51:25 PM	0	6.833	36	90.5	0
1/7/2023, 1:01:25 PM	0	6.833	36.1	90.2	0
1/7/2023, 1:11:25 PM	0	6.833	36.3	89.7	0
1/7/2023, 1:21:25 PM	0	6.833	36.5	89.1	0
1/7/2023, 1:31:25 PM	0	6.833	36.5	88.4	0
1/7/2023, 1:41:25 PM	0	6.833	36.5	87.9	0
1/7/2023, 1:51:25 PM	0	6.833	36.3	87.4	0
1/7/2023, 2:01:25 PM	0	6.833	36.1	86.9	0
1/7/2023, 2:11:25 PM	0	6.833	36	86.3	0
1/7/2023, 2:21:25 PM	0	6.833	35.8	85.8	0
1/7/2023, 2:31:25 PM	0	6.833	35.8	85.5	0
1/7/2023, 2:41:25 PM	0	6.833	35.6	85.3	0
1/7/2023, 2:51:25 PM	0	6.833	35.4	85.2	0
1/7/2023, 3:01:25 PM	0	6.833	35.4	85	0
1/7/2023, 3:11:25 PM	0	6.833	35.2	84.9	0
1/7/2023, 3:21:25 PM	0	6.833	35.1	84.7	0
1/7/2023, 3:31:25 PM	0	6.833	34.9	84.5	0
1/7/2023, 3:41:25 PM	0	6.833	34.9	84.1	0
1/7/2023, 3:51:25 PM	0	6.833	34.7	83.5	0
1/7/2023, 4:01:25 PM	0	6.833	34.5	83	0
1/7/2023, 4:11:25 PM	0	6.833	34.3	82.5	0
1/7/2023, 4:21:25 PM	0	6.833	34.3	82.3	0
1/7/2023, 4:31:25 PM	0	6.833	34.2	82.1	0
1/7/2023, 4:41:25 PM	0	6.833	34.2	82	0
1/7/2023, 4:51:25 PM	0	6.833	34	82	0
1/7/2023, 5:01:25 PM	0	6.833	34	82.1	0
1/7/2023, 5:11:25 PM	0	6.833	33.8	82.1	0
1/7/2023, 5:21:25 PM	0	6.833	33.8	82.1	0

School Monitoring Station

Time Stamp	H_2S (ppb)	Battery (Volts)	Temperature (°F)	Humidity (%)	1-Hour Average (ppb)
1/7/2023, 5:31:25 PM	0	6.833	33.8	82.1	0
1/7/2023, 5:41:25 PM	0	6.833	33.8	82.1	0
1/7/2023, 5:51:25 PM	0	6.833	33.8	82.2	0
1/7/2023, 6:01:25 PM	0	6.833	33.6	82.3	0
1/7/2023, 6:11:25 PM	0	6.833	33.6	82.3	0
1/7/2023, 6:21:25 PM	0	6.833	33.6	82.2	0
1/7/2023, 6:31:25 PM	0	6.833	33.6	81.7	0
1/7/2023, 6:41:25 PM	0	6.833	33.6	81.3	0
1/7/2023, 6:51:25 PM	0	6.833	33.6	80.8	0
1/7/2023, 7:01:25 PM	0	6.833	33.6	80.5	0
1/7/2023, 7:11:25 PM	0	6.833	33.6	80.2	0
1/7/2023, 7:21:25 PM	0	6.833	33.4	79.9	0
1/7/2023, 7:31:25 PM	0	6.833	33.3	79.6	0
1/7/2023, 7:41:25 PM	0	6.833	33.1	79.2	0
1/7/2023, 7:51:25 PM	0	6.825	32.9	78.8	0
1/7/2023, 8:01:25 PM	0	6.825	32.7	78.3	0
1/7/2023, 8:11:25 PM	0	6.825	32.4	77.7	0
1/7/2023, 8:21:25 PM	0	6.825	32	77.2	0
1/7/2023, 8:31:25 PM	0	6.825	31.8	76.7	0
1/7/2023, 8:41:25 PM	0	6.825	31.3	76.3	0
1/7/2023, 8:51:25 PM	0	6.825	30.9	76	0
1/7/2023, 9:01:25 PM	0	6.825	30.7	75.9	0
1/7/2023, 9:11:25 PM	0	6.825	30.4	75.9	0
1/7/2023, 9:21:25 PM	0	6.825	30	76	0
1/7/2023, 9:31:25 PM	0	6.825	29.8	76.1	0
1/7/2023, 9:41:25 PM	0	6.816	29.5	76.3	0
1/7/2023, 9:51:25 PM	0	6.816	29.3	76.5	0
1/7/2023, 10:01:25 PM	0	6.816	29.1	76.8	0
1/7/2023, 10:11:25 PM	0	6.816	29.1	76.9	0
1/7/2023, 10:21:25 PM	0	6.816	28.9	77.2	0
1/7/2023, 10:31:25 PM	0	6.816	28.8	77.5	0
1/7/2023, 10:41:25 PM	0	6.816	28.8	77.9	0
1/7/2023, 10:51:25 PM	0	6.816	28.8	78.6	0
1/7/2023, 11:01:25 PM	0	6.816	28.9	79.3	0
1/7/2023, 11:11:25 PM	0	6.816	29.1	79.9	0
1/7/2023, 11:21:25 PM	0	6.816	29.3	80.4	0
1/7/2023, 11:31:25 PM	0	6.816	29.3	80.8	0
1/7/2023, 11:41:25 PM	0	6.816	29.1	81.1	0
1/7/2023, 11:51:25 PM	0	6.816	29.1	81.3	0
1/8/2023, 12:01:25 AM	0	6.816	28.9	81.4	0
1/8/2023, 12:11:25 AM	0	6.816	28.9	81.6	0
1/8/2023, 12:21:25 AM	0	6.816	28.8	81.8	0
1/8/2023, 12:31:25 AM	0	6.816	28.4	81.9	0
1/8/2023, 12:41:25 AM	0	6.816	28.2	82.1	0
1/8/2023, 12:51:25 AM	0	6.816	28	82.3	0
1/8/2023, 1:01:25 AM	0	6.816	27.5	82.4	0
1/8/2023, 1:11:25 AM	0	6.816	27.5	82.7	0
1/8/2023, 1:21:25 AM	0	6.816	27.3	83	0
1/8/2023, 1:31:25 AM	0	6.816	27.3	83.2	0
1/8/2023, 1:41:25 AM	0	6.816	27.3	83.5	0
1/8/2023, 1:51:25 AM	0	6.807	27.1	83.6	0
1/8/2023, 2:01:25 AM	0	6.807	27.1	83.8	0
1/8/2023, 2:11:25 AM	0	6.807	27	83.9	0
1/8/2023, 2:21:25 AM	0	6.807	27	84	0
1/8/2023, 2:31:25 AM	0	6.807	27	84.2	0
1/8/2023, 2:41:25 AM	0	6.807	27	84.4	0
1/8/2023, 2:51:25 AM	0	6.807	27	84.5	0

School Monitoring Station

Time Stamp	H_2S (ppb)	Battery (Volts)	Temperature (°F)	Humidity (%)	1-Hour Average (ppb)
1/8/2023, 3:01:25 AM	0	6.807	27.1	84.6	0
1/8/2023, 3:11:25 AM	0	6.807	27.1	84.7	0
1/8/2023, 3:21:25 AM	0	6.807	27.1	84.7	0
1/8/2023, 3:31:25 AM	0	6.807	27.3	84.8	0
1/8/2023, 3:41:25 AM	0	6.807	27.3	84.8	0
1/8/2023, 3:51:25 AM	0	6.807	27.3	84.8	0
1/8/2023, 4:01:25 AM	0	6.807	27.3	84.8	0
1/8/2023, 4:11:25 AM	0	6.807	27.3	84.8	0
1/8/2023, 4:21:25 AM	0	6.807	27.1	84.8	0
1/8/2023, 4:31:25 AM	0	6.807	27.1	84.8	0
1/8/2023, 4:41:25 AM	0	6.807	27.1	84.8	0
1/8/2023, 4:51:25 AM	0	6.807	27.1	84.8	0
1/8/2023, 5:01:25 AM	0	6.807	27.1	84.9	0
1/8/2023, 5:11:25 AM	0	6.807	27.1	84.9	0
1/8/2023, 5:21:25 AM	0	6.807	27.1	85	0
1/8/2023, 5:31:25 AM	0	6.807	27.1	85.1	0
1/8/2023, 5:41:25 AM	0	6.807	27.1	85.1	0
1/8/2023, 5:51:25 AM	0	6.807	27.1	85.2	0
1/8/2023, 6:01:25 AM	0	6.807	27.3	85.3	0
1/8/2023, 6:11:25 AM	0	6.807	27.3	85.3	0
1/8/2023, 6:21:25 AM	0	6.807	27.3	85.3	0
1/8/2023, 6:31:25 AM	0	6.816	27.3	85.3	0
1/8/2023, 6:41:25 AM	0	6.807	27.3	85.2	0
1/8/2023, 6:51:25 AM	0	6.807	27.5	85.2	0
1/8/2023, 7:01:25 AM	0	6.807	27.5	85	0
1/8/2023, 7:11:25 AM	0	6.807	27.5	84.9	0
1/8/2023, 7:21:25 AM	0	6.816	27.5	84.7	0
1/8/2023, 7:31:25 AM	0	6.816	27.5	84.4	0
1/8/2023, 7:41:25 AM	0	6.816	27.5	84.1	0
1/8/2023, 7:51:25 AM	0	6.816	27.7	83.7	0
1/8/2023, 8:01:25 AM	0	6.816	27.7	83.4	0
1/8/2023, 8:11:25 AM	0	6.816	27.7	83.1	0
1/8/2023, 8:21:25 AM	0	6.816	27.9	82.8	0
1/8/2023, 8:31:25 AM	0	6.816	27.9	82.5	0
1/8/2023, 8:41:25 AM	0	6.816	28	82.3	0
1/8/2023, 8:51:25 AM	0	6.816	28	82.1	0
1/8/2023, 9:01:25 AM	0	6.816	28.2	81.9	0
1/8/2023, 9:11:25 AM	0	6.816	28.2	81.8	0
1/8/2023, 9:21:25 AM	0	6.816	28.2	81.6	0
1/8/2023, 9:31:25 AM	0	6.816	28.4	81.5	0
1/8/2023, 9:41:25 AM	0	6.816	28.6	81.3	0
1/8/2023, 9:51:25 AM	0	6.816	28.8	81.1	0
1/8/2023, 10:01:25 AM	0	6.816	29.1	81	0
1/8/2023, 10:11:25 AM	0	6.816	29.3	80.7	0
1/8/2023, 10:21:25 AM	0	6.816	29.7	80.6	0
1/8/2023, 10:31:25 AM	0	6.816	29.8	80.6	0
1/8/2023, 10:41:25 AM	0	6.816	30.2	80.6	0
1/8/2023, 10:51:25 AM	0	6.816	30.4	80.6	0
1/8/2023, 11:01:25 AM	0	6.816	30.6	80.5	0
1/8/2023, 11:11:25 AM	0	6.816	30.7	80.4	0
1/8/2023, 11:21:25 AM	0	6.816	30.9	80.3	0
1/8/2023, 11:31:25 AM	0	6.816	30.9	80.2	0
1/8/2023, 11:41:25 AM	0	6.825	31.3	80	0
1/8/2023, 11:51:25 AM	0	6.825	31.5	79.8	0
1/8/2023, 12:01:25 PM	0	6.825	31.6	79.7	0
1/8/2023, 12:11:25 PM	0	6.825	31.8	79.4	0
1/8/2023, 12:21:25 PM	0	6.825	32	79.3	0

School Monitoring Station

Time Stamp	H_2S (ppb)	Battery (Volts)	Temperature (°F)	Humidity (%)	1-Hour Average (ppb)
1/8/2023, 12:31:25 PM	0	6.825	32.2	79.1	0
1/8/2023, 12:41:25 PM	0	6.825	32.4	78.9	0
1/8/2023, 12:51:25 PM	0	6.825	32.7	78.7	0
1/8/2023, 1:01:25 PM	0	6.825	32.9	78.5	0
1/8/2023, 1:11:25 PM	0	6.825	33.3	78.2	0
1/8/2023, 1:21:25 PM	0	6.825	33.4	77.9	0
1/8/2023, 1:31:25 PM	0	6.825	33.6	77.7	0
1/8/2023, 1:41:25 PM	0	6.825	33.8	77.5	0
1/8/2023, 1:51:25 PM	0	6.825	34	77.3	0
1/8/2023, 2:01:25 PM	0	6.825	34	77.1	0
1/8/2023, 2:11:25 PM	0	6.825	34	76.9	0
1/8/2023, 2:21:25 PM	0	6.833	34	76.6	0
1/8/2023, 2:31:25 PM	0	6.833	34.2	76.4	0
1/8/2023, 2:41:25 PM	0	6.833	34.2	76.4	0
1/8/2023, 2:51:25 PM	0	6.833	34.2	76.2	0
1/8/2023, 3:01:25 PM	0	6.833	34.3	75.9	0
1/8/2023, 3:11:25 PM	0	6.833	34.5	75.7	0
1/8/2023, 3:21:25 PM	0	6.833	34.5	75.6	0
1/8/2023, 3:31:25 PM	0	6.833	34.5	75.4	0
1/8/2023, 3:41:25 PM	0	6.833	34.5	75.4	0
1/8/2023, 3:51:25 PM	0	6.833	34.9	75.3	0
1/8/2023, 4:01:25 PM	0	6.833	34.7	75	0
1/8/2023, 4:11:25 PM	0	6.833	34	74.7	0
1/8/2023, 4:21:25 PM	0	6.833	33.3	74.6	0
1/8/2023, 4:31:25 PM	0	6.833	32.5	74.8	0
1/8/2023, 4:41:25 PM	0	6.825	32.4	75.1	0
1/8/2023, 4:51:25 PM	0	6.825	32.2	75.7	0
1/8/2023, 5:01:25 PM	0	6.825	32	76.1	0
1/8/2023, 5:11:25 PM	0	6.825	31.6	76.5	0
1/8/2023, 5:21:25 PM	0	6.825	31.3	76.9	0
1/8/2023, 5:31:25 PM	0	6.825	30.7	77.3	0
1/8/2023, 5:41:25 PM	0	6.825	30.4	77.7	0
1/8/2023, 5:51:25 PM	0	6.825	29.8	78.2	0
1/8/2023, 6:01:25 PM	0	6.825	29.5	78.6	0
1/8/2023, 6:11:25 PM	0	6.816	28.9	79	0
1/8/2023, 6:21:25 PM	0	6.816	28.6	79.5	0
1/8/2023, 6:31:25 PM	0	6.816	28.2	79.9	0
1/8/2023, 6:41:25 PM	0	6.816	27.9	80.3	0
1/8/2023, 6:51:25 PM	0	6.816	27.3	80.6	0
1/8/2023, 7:01:25 PM	0	6.816	26.8	81	0
1/8/2023, 7:11:25 PM	0	6.816	26.2	81.4	0
1/8/2023, 7:21:25 PM	0	6.807	25.7	81.8	0
1/8/2023, 7:31:25 PM	0	6.807	25.3	82.1	0
1/8/2023, 7:41:25 PM	0	6.807	25	82.4	0
1/8/2023, 7:51:25 PM	0	6.807	24.6	82.8	0
1/8/2023, 8:01:25 PM	0	6.807	24.3	83	0
1/8/2023, 8:11:25 PM	0	6.807	23.9	83.1	0
1/8/2023, 8:21:25 PM	0	6.798	23.5	83.3	0
1/8/2023, 8:31:25 PM	0	6.798	23.2	83.6	0
1/8/2023, 8:41:25 PM	0	6.798	22.8	83.9	0
1/8/2023, 8:51:25 PM	0	6.798	22.5	84.1	0
1/8/2023, 9:01:25 PM	0	6.798	21.9	84.4	0
1/8/2023, 9:11:25 PM	0	6.798	21.7	84.5	0
1/8/2023, 9:21:25 PM	0	6.79	21.4	84.7	0
1/8/2023, 9:31:25 PM	0	6.79	21	84.8	0
1/8/2023, 9:41:25 PM	0	6.79	20.7	84.9	0
1/8/2023, 9:51:25 PM	0	6.79	20.5	85.1	0

School Monitoring Station

Time Stamp	H_2S (ppb)	Battery (Volts)	Temperature (°F)	Humidity (%)	1-Hour Average (ppb)
1/8/2023, 10:01:25 PM	0	6.79	20.3	85.3	0
1/8/2023, 10:11:25 PM	0	6.79	20.1	85.5	0
1/8/2023, 10:21:25 PM	0	6.79	19.8	85.7	0
1/8/2023, 10:31:25 PM	0	6.79	19.8	85.9	0
1/8/2023, 10:41:25 PM	0	6.79	19.9	86.1	0
1/8/2023, 10:51:25 PM	0	6.79	20.1	86.4	0
1/8/2023, 11:01:25 PM	0	6.79	20.5	86.8	0
1/8/2023, 11:11:25 PM	0	6.79	20.8	87.1	0
1/8/2023, 11:21:25 PM	0	6.79	21.4	87.5	0
1/8/2023, 11:31:25 PM	0	6.79	21.7	87.9	0
1/8/2023, 11:41:25 PM	0	6.79	22.1	88.2	0
1/8/2023, 11:51:25 PM	0	6.79	22.5	88.5	0
1/9/2023, 12:01:25 AM	0	6.798	22.6	88.8	0
1/9/2023, 12:11:25 AM	0	6.798	23	89	0
1/9/2023, 12:21:25 AM	0	6.798	23.4	89.2	0
1/9/2023, 12:31:25 AM	0	6.798	23.7	89.5	0
1/9/2023, 12:41:25 AM	0	6.798	24.1	89.7	0
1/9/2023, 12:51:25 AM	0	6.798	24.4	89.8	0
1/9/2023, 1:01:25 AM	0	6.798	24.6	90	0
1/9/2023, 1:11:25 AM	0	6.798	24.8	90.1	0
1/9/2023, 1:21:25 AM	0	6.807	25	90.2	0
1/9/2023, 1:31:25 AM	0	6.807	25.2	90.3	0
1/9/2023, 1:41:25 AM	0	6.807	25.3	90.4	0
1/9/2023, 1:51:25 AM	0	6.807	25.5	90.5	0
1/9/2023, 2:01:25 AM	0	6.807	25.7	90.5	0
1/9/2023, 2:11:25 AM	0	6.807	25.7	90.6	0
1/9/2023, 2:21:25 AM	0	6.807	25.9	90.6	0
1/9/2023, 2:31:25 AM	0	6.807	26.1	90.7	0
1/9/2023, 2:41:25 AM	0	6.807	26.2	90.7	0
1/9/2023, 2:51:25 AM	0	6.807	26.2	90.7	0
1/9/2023, 3:01:25 AM	0	6.807	26.4	90.7	0
1/9/2023, 3:11:25 AM	0	6.807	26.4	90.8	0
1/9/2023, 3:21:25 AM	0	6.807	26.6	90.8	0
1/9/2023, 3:31:25 AM	0	6.807	26.6	90.8	0
1/9/2023, 3:41:25 AM	0	6.807	26.8	90.8	0
1/9/2023, 3:51:25 AM	0	6.807	26.8	90.8	0
1/9/2023, 4:01:25 AM	0	6.807	27	90.8	0
1/9/2023, 4:11:25 AM	0	6.807	27	90.8	0
1/9/2023, 4:21:25 AM	0	6.807	27.1	90.7	0
1/9/2023, 4:31:25 AM	0	6.807	27.1	90.7	0
1/9/2023, 4:41:25 AM	0	6.807	27.3	90.6	0
1/9/2023, 4:51:25 AM	0	6.816	27.3	90.6	0
1/9/2023, 5:01:25 AM	0	6.816	27.5	90.5	0
1/9/2023, 5:11:25 AM	0	6.816	27.7	90.5	0
1/9/2023, 5:21:25 AM	0	6.816	27.7	90.4	0
1/9/2023, 5:31:25 AM	0	6.816	27.9	90.3	0
1/9/2023, 5:41:25 AM	0	6.816	28	90.2	0
1/9/2023, 5:51:25 AM	0	6.816	28.2	90.1	0
1/9/2023, 6:01:25 AM	0	6.816	28.4	89.9	0
1/9/2023, 6:11:25 AM	0	6.816	28.6	89.6	0
1/9/2023, 6:21:25 AM	0	6.816	28.8	89.2	0
1/9/2023, 6:31:25 AM	0	6.816	29.1	88.7	0
1/9/2023, 6:41:25 AM	0	6.816	29.3	88.1	0
1/9/2023, 6:51:25 AM	0	6.816	29.5	87.5	0
1/9/2023, 7:01:25 AM	0	6.816	29.5	87.1	0
1/9/2023, 7:11:25 AM	0	6.816	29.7	86.5	0
1/9/2023, 7:21:25 AM	0	6.816	29.7	86	0

School Monitoring Station

Time Stamp	H_2S (ppb)	Battery (Volts)	Temperature (°F)	Humidity (%)	1-Hour Average (ppb)
1/9/2023, 7:31:25 AM	0	6.816	29.8	85.5	0
1/9/2023, 7:41:25 AM	0	6.816	29.8	85.1	0
1/9/2023, 7:51:25 AM	0	6.816	29.8	84.7	0
1/9/2023, 8:01:25 AM	0	6.816	29.8	84.3	0
1/9/2023, 8:11:25 AM	0	6.816	29.8	84	0
1/9/2023, 8:21:25 AM	0	6.825	29.8	83.7	0
1/9/2023, 8:31:25 AM	0	6.825	30	83.5	0
1/9/2023, 8:41:25 AM	0	6.825	30.2	83.3	0
1/9/2023, 8:51:25 AM	0	6.825	30.2	83.1	0
1/9/2023, 9:01:25 AM	0	6.825	30.4	82.9	0
1/9/2023, 9:11:25 AM	0	6.825	30.6	82.6	0
1/9/2023, 9:21:25 AM	0	6.825	30.9	82.3	0
1/9/2023, 9:31:25 AM	0	6.825	31.1	82	0
1/9/2023, 9:41:25 AM	0	6.825	31.6	81.9	0
1/9/2023, 9:51:25 AM	0	6.825	32.4	81.7	0
1/9/2023, 10:01:25 AM	0	6.825	32.9	81.3	0
1/9/2023, 10:22:32 AM	0	6.833	46.2	77.4	0
1/9/2023, 10:32:32 AM	0	6.851	46.6	75	0
1/9/2023, 10:42:32 AM	0	6.851	43	73.1	0
1/9/2023, 10:52:32 AM	0	6.851	40.8	72.3	0
1/9/2023, 11:02:32 AM	0	6.842	39.9	72.2	0
1/9/2023, 11:12:32 AM	0	6.842	39.6	72.5	0
1/9/2023, 11:22:32 AM	0	6.842	38.8	72.6	0
1/9/2023, 11:32:32 AM	0	6.842	38.3	72.8	0
1/9/2023, 11:42:32 AM	0	6.842	38.3	73	0
1/9/2023, 11:52:32 AM	0	6.842	38.3	73.3	0
1/9/2023, 12:02:32 PM	0	6.842	38.5	73.4	0
1/9/2023, 12:12:32 PM	0	6.842	38.8	73.5	0
1/9/2023, 12:22:32 PM	0	6.842	39.2	73.3	0
1/9/2023, 12:32:32 PM	0	6.842	39.7	73.2	0
1/9/2023, 12:42:32 PM	0	6.842	41	73	0
1/9/2023, 12:52:32 PM	0	6.842	41.4	72.5	0
1/9/2023, 1:02:32 PM	0	6.842	41.7	72.1	0
1/9/2023, 1:12:32 PM	0	6.842	41.7	71.6	0
1/9/2023, 1:22:32 PM	0	6.842	41.7	71.2	0
1/9/2023, 1:32:32 PM	0	6.842	41.9	70.9	0
1/9/2023, 1:42:32 PM	0	6.842	42.3	70.6	0
1/9/2023, 1:52:32 PM	0	6.842	42.6	70.2	0
1/9/2023, 2:02:32 PM	0	6.842	42.6	69.9	0
1/9/2023, 2:12:32 PM	0	6.842	41.9	69.7	0
1/9/2023, 2:22:32 PM	0	6.842	41.2	69.5	0
1/9/2023, 2:32:32 PM	0	6.842	40.3	69.7	0
1/9/2023, 2:42:32 PM	0	6.842	39.7	70	0
1/9/2023, 2:52:32 PM	0	6.842	39.2	70.4	0
1/9/2023, 3:02:32 PM	0	6.842	38.5	70.8	0
1/9/2023, 3:12:32 PM	0	6.842	37.9	71.2	0
1/9/2023, 3:22:32 PM	0	6.842	37.6	71.8	0
1/9/2023, 3:32:32 PM	0	6.842	37.2	72.3	0
1/9/2023, 3:42:32 PM	0	6.842	36.9	72.7	0
1/9/2023, 3:52:32 PM	0	6.842	36.7	73.2	0
1/9/2023, 4:02:32 PM	0	6.842	36.5	73.7	0
1/9/2023, 4:12:32 PM	0	6.833	36.3	74.1	0
1/9/2023, 4:22:32 PM	0	6.842	36.1	74.6	0
1/9/2023, 4:32:32 PM	0	6.833	36	75	0
1/9/2023, 4:42:32 PM	0	6.833	35.8	75.5	0
1/9/2023, 4:52:32 PM	0	6.833	35.6	75.9	0
1/9/2023, 5:02:32 PM	0	6.833	35.4	76.3	0

School Monitoring Station

Time Stamp	H_2S (ppb)	Battery (Volts)	Temperature (°F)	Humidity (%)	1-Hour Average (ppb)
1/9/2023, 5:12:32 PM	0	6.833	35.4	76.8	0
1/9/2023, 5:22:32 PM	0	6.833	35.2	77.2	0
1/9/2023, 5:32:32 PM	0	6.833	35.2	77.6	0
1/9/2023, 5:42:32 PM	0	6.833	35.2	78	0
1/9/2023, 5:52:32 PM	0	6.833	35.1	78.4	0
1/9/2023, 6:02:32 PM	0	6.833	35.1	78.7	0
1/9/2023, 6:12:32 PM	0	6.833	35.1	78.9	0
1/9/2023, 6:22:32 PM	0	6.833	35.1	79.1	0
1/9/2023, 6:32:32 PM	0	6.833	35.1	79.4	0
1/9/2023, 6:42:32 PM	0	6.833	35.1	79.6	0
1/9/2023, 6:52:32 PM	0	6.833	35.1	79.8	0
1/9/2023, 7:02:32 PM	0	6.833	34.9	80	0
1/9/2023, 7:12:32 PM	0	6.833	34.9	80.2	0
1/9/2023, 7:22:32 PM	0	6.833	34.9	80.4	0
1/9/2023, 7:32:32 PM	0	6.833	34.9	80.6	0
1/9/2023, 7:42:32 PM	0	6.833	34.7	80.8	0
1/9/2023, 7:52:32 PM	0	6.833	34.7	81	0
1/9/2023, 8:02:32 PM	0	6.833	34.7	81.1	0
1/9/2023, 8:12:32 PM	0	6.833	34.7	81.3	0
1/9/2023, 8:22:32 PM	0	6.833	34.7	81.4	0
1/9/2023, 8:32:32 PM	0	6.833	34.7	81.5	0
1/9/2023, 8:42:32 PM	0	6.833	34.7	81.7	0
1/9/2023, 8:52:32 PM	0	6.833	34.7	81.9	0
1/9/2023, 9:02:32 PM	0	6.833	34.5	82	0
1/9/2023, 9:12:32 PM	0	6.833	34.5	82.3	0
1/9/2023, 9:22:32 PM	0	6.833	34.5	82.4	0
1/9/2023, 9:32:32 PM	0	6.833	34.3	82.7	0
1/9/2023, 9:42:32 PM	0	6.833	34.3	82.9	0
1/9/2023, 9:52:32 PM	0	6.833	34.3	83.1	0
1/9/2023, 10:02:32 PM	0	6.833	34.3	83.4	0
1/9/2023, 10:12:32 PM	0	6.833	34.2	83.5	0
1/9/2023, 10:22:32 PM	0	6.833	34.3	83.6	0
1/9/2023, 10:32:32 PM	0	6.833	34.3	83.7	0
1/9/2023, 10:42:32 PM	0	6.833	34.3	83.7	0
1/9/2023, 10:52:32 PM	0	6.833	34.3	83.8	0
1/9/2023, 11:02:32 PM	0	6.833	34.3	83.9	0
1/9/2023, 11:12:32 PM	0	6.833	34.3	84.1	0
1/9/2023, 11:22:32 PM	0	6.833	34.3	84.1	0
1/9/2023, 11:32:32 PM	0	6.833	34.2	84.2	0
1/9/2023, 11:42:32 PM	0	6.833	34.2	84.3	0
1/9/2023, 11:52:32 PM	0	6.833	34.2	84.4	0
1/10/2023, 12:02:32 AM	0	6.833	34.2	84.5	0
1/10/2023, 12:12:32 AM	0	6.833	34.2	84.8	0
1/10/2023, 12:22:32 AM	0	6.833	34	85.1	0
1/10/2023, 12:32:32 AM	0	6.833	34	85.3	0
1/10/2023, 12:42:32 AM	0	6.833	34	85.5	0
1/10/2023, 12:52:32 AM	0	6.833	34	85.6	0
1/10/2023, 1:02:32 AM	0	6.833	34	85.6	0
1/10/2023, 1:12:32 AM	0	6.833	34	85.6	0
1/10/2023, 1:22:32 AM	0	6.833	34	85.7	0
1/10/2023, 1:32:32 AM	0	6.833	34	85.7	0
1/10/2023, 1:42:32 AM	0	6.833	34	85.7	0
1/10/2023, 1:52:32 AM	0	6.833	34	85.7	0
1/10/2023, 2:02:32 AM	0	6.833	34	85.8	0
1/10/2023, 2:12:32 AM	0	6.833	34	85.8	0
1/10/2023, 2:22:32 AM	0	6.833	34	85.9	0
1/10/2023, 2:32:32 AM	0	6.833	34	85.9	0

School Monitoring Station

Time Stamp	H_2S (ppb)	Battery (Volts)	Temperature (°F)	Humidity (%)	1-Hour Average (ppb)
1/10/2023, 2:42:32 AM	0	6.833	34	85.9	0
1/10/2023, 2:52:32 AM	0	6.833	34	86	0
1/10/2023, 3:02:32 AM	0	6.833	34	86	0
1/10/2023, 3:12:32 AM	0	6.833	34	86.1	0
1/10/2023, 3:22:32 AM	0	6.833	34	86.1	0
1/10/2023, 3:32:32 AM	0	6.833	34	86	0
1/10/2023, 3:42:32 AM	0	6.833	34.2	86	0
1/10/2023, 3:52:32 AM	0	6.833	34.2	85.9	0
1/10/2023, 4:02:32 AM	0	6.833	34.2	85.8	0
1/10/2023, 4:12:32 AM	0	6.833	34.2	85.7	0
1/10/2023, 4:22:32 AM	0	6.833	34.2	85.7	0
1/10/2023, 4:32:32 AM	0	6.833	34.3	85.6	0
1/10/2023, 4:42:32 AM	0	6.833	34.3	85.5	0
1/10/2023, 4:52:32 AM	0	6.833	34.3	85.4	0
1/10/2023, 5:02:32 AM	0	6.833	34.3	85.3	0
1/10/2023, 5:12:32 AM	0	6.833	34.3	85.2	0
1/10/2023, 5:22:32 AM	0	6.833	34.3	85.2	0
1/10/2023, 5:32:32 AM	0	6.833	34.3	85.2	0
1/10/2023, 5:42:32 AM	0	6.833	34.2	85.3	0
1/10/2023, 5:52:32 AM	0	6.833	34	85.6	0
1/10/2023, 6:02:32 AM	0	6.833	33.8	85.9	0
1/10/2023, 6:12:32 AM	0	6.833	33.4	86.1	0
1/10/2023, 6:22:32 AM	0	6.833	33.4	86.4	0
1/10/2023, 6:32:32 AM	0	6.833	33.3	86.5	0
1/10/2023, 6:42:32 AM	0	6.825	33.1	86.7	0
1/10/2023, 6:52:32 AM	0	6.825	33.1	86.8	0
1/10/2023, 7:02:32 AM	0	6.825	32.9	86.8	0
1/10/2023, 7:12:32 AM	0	6.825	32.9	86.6	0
1/10/2023, 7:22:32 AM	0	6.825	32.9	86.2	0
1/10/2023, 7:32:32 AM	0	6.825	32.9	85.7	0
1/10/2023, 7:42:32 AM	0	6.825	32.7	85.4	0
1/10/2023, 7:52:32 AM	0	6.825	32.7	85.1	0
1/10/2023, 8:02:32 AM	0	6.825	32.7	85	0
1/10/2023, 8:12:32 AM	0	6.825	32.5	85	0
1/10/2023, 8:22:32 AM	0	6.825	32.4	85.1	0
1/10/2023, 8:32:32 AM	0	6.825	32.2	85.1	0
1/10/2023, 8:42:32 AM	0	6.825	32.2	85.3	0
1/10/2023, 8:52:32 AM	0	6.825	32.2	85.4	0
1/10/2023, 9:02:32 AM	0	6.825	32	85.5	0
1/10/2023, 9:12:32 AM	0	6.825	32	85.6	0
1/10/2023, 9:22:32 AM	0	6.825	32	85.6	0
1/10/2023, 9:32:32 AM	0	6.825	32	85.5	0
1/10/2023, 9:42:32 AM	0	6.825	32	85.4	0
1/10/2023, 9:52:32 AM	0	6.825	32	85.2	0
1/10/2023, 10:02:32 AM	0	6.825	32	85	0
1/10/2023, 10:12:32 AM	0	6.825	32	84.8	0
1/10/2023, 10:22:32 AM	0	6.825	32	84.7	0
1/10/2023, 10:32:32 AM	0	6.825	32	84.5	0
1/10/2023, 10:42:32 AM	0	6.825	32	84.3	0
1/10/2023, 10:52:32 AM	0	6.825	32.2	84	0
1/10/2023, 11:02:32 AM	0	6.825	32.2	83.6	0
1/10/2023, 11:12:32 AM	0	6.825	32.4	83.3	0
1/10/2023, 11:22:32 AM	0	6.825	32.4	83.1	0
1/10/2023, 11:32:32 AM	0	6.825	32.5	82.7	0
1/10/2023, 11:42:32 AM	0	6.825	32.7	82.4	0
1/10/2023, 11:52:32 AM	0	6.825	32.7	82.2	0
1/10/2023, 12:02:32 PM	0	6.825	32.4	82.3	0

School Monitoring Station

Time Stamp	H_2S (ppb)	Battery (Volts)	Temperature (°F)	Humidity (%)	1-Hour Average (ppb)
1/10/2023, 12:12:32 PM	0	6.825	32	82.5	0
1/10/2023, 12:22:32 PM	0	6.825	31.8	82.6	0
1/10/2023, 12:32:32 PM	0	6.825	31.6	82.7	0
1/10/2023, 12:42:32 PM	0	6.825	31.5	82.8	0
1/10/2023, 12:52:32 PM	0	6.825	31.3	82.9	0
1/10/2023, 1:02:32 PM	0	6.825	31.1	82.9	0
1/10/2023, 1:12:32 PM	0	6.825	30.9	82.8	0
1/10/2023, 1:22:32 PM	0	6.825	30.9	82.9	0
1/10/2023, 1:32:32 PM	0	6.825	30.7	83	0
1/10/2023, 1:42:32 PM	0	6.816	30.6	82.9	0
1/10/2023, 1:52:32 PM	0	6.816	30.4	83	0
1/10/2023, 2:02:32 PM	0	6.816	30.4	83.1	0
1/10/2023, 2:12:32 PM	0	6.816	30.2	83	0
1/10/2023, 2:22:32 PM	0	6.816	30.2	83	0
1/10/2023, 2:32:32 PM	0	6.816	30	82.9	0
1/10/2023, 2:42:32 PM	0	6.816	29.8	82.8	0
1/10/2023, 2:52:32 PM	0	6.816	29.8	82.8	0
1/10/2023, 3:02:32 PM	0	6.816	29.8	82.8	0
1/10/2023, 3:12:32 PM	0	6.816	29.8	82.7	0
1/10/2023, 3:22:32 PM	0	6.816	29.8	82.6	0
1/10/2023, 3:32:32 PM	0	6.816	29.7	82.5	0
1/10/2023, 3:42:32 PM	0	6.816	29.7	82.4	0
1/10/2023, 3:52:32 PM	0	6.816	29.5	82.3	0
1/10/2023, 4:02:32 PM	0	6.816	29.3	82.2	0
1/10/2023, 4:12:32 PM	0	6.816	29.1	82.1	0
1/10/2023, 4:22:32 PM	0	6.816	28.9	82.2	0
1/10/2023, 4:32:32 PM	0	6.816	28.8	82.1	0
1/10/2023, 4:42:32 PM	0	6.816	28.6	82.2	0
1/10/2023, 4:52:32 PM	0	6.816	28.6	82.2	0
1/10/2023, 5:02:32 PM	0	6.816	28.4	82.2	0
1/10/2023, 5:12:32 PM	0	6.816	28.4	82.3	0
1/10/2023, 5:22:32 PM	0	6.816	28.2	82.3	0
1/10/2023, 5:32:32 PM	0	6.816	28.2	82.3	0
1/10/2023, 5:42:32 PM	0	6.816	28.2	82.3	0
1/10/2023, 5:52:32 PM	0	6.816	28.2	82.4	0
1/10/2023, 6:02:32 PM	0	6.816	28	82.4	0
1/10/2023, 6:12:32 PM	0	6.816	28	82.5	0
1/10/2023, 6:22:32 PM	0	6.816	27.9	82.5	0
1/10/2023, 6:32:32 PM	0	6.816	27.9	82.4	0
1/10/2023, 6:42:32 PM	0	6.807	27.9	82.5	0
1/10/2023, 6:52:32 PM	0	6.816	27.7	82.5	0
1/10/2023, 7:02:32 PM	0	6.807	27.7	82.5	0
1/10/2023, 7:12:32 PM	0	6.807	27.7	82.6	0
1/10/2023, 7:22:32 PM	0	6.816	27.7	82.6	0
1/10/2023, 7:32:32 PM	0	6.807	27.5	82.6	0
1/10/2023, 7:42:32 PM	0	6.807	27.5	82.6	0
1/10/2023, 7:52:32 PM	0	6.807	27.5	82.6	0
1/10/2023, 8:02:32 PM	0	6.807	27.5	82.6	0
1/10/2023, 8:12:32 PM	0	6.807	27.5	82.6	0
1/10/2023, 8:22:32 PM	0	6.807	27.3	82.5	0
1/10/2023, 8:32:32 PM	0	6.807	27.3	82.4	0
1/10/2023, 8:42:32 PM	0	6.807	27.1	82.4	0
1/10/2023, 8:52:32 PM	0	6.807	27.1	82.4	0
1/10/2023, 9:02:32 PM	0	6.807	27.1	82.4	0
1/10/2023, 9:12:32 PM	0	6.807	27	82.4	0
1/10/2023, 9:22:32 PM	0	6.807	27	82.3	0
1/10/2023, 9:32:32 PM	0	6.807	27	82.3	0

School Monitoring Station

Time Stamp	H_2S (ppb)	Battery (Volts)	Temperature (°F)	Humidity (%)	1-Hour Average (ppb)
1/10/2023, 9:42:32 PM	0	6.807	27	82.3	0
1/10/2023, 9:52:32 PM	0	6.807	26.8	82.3	0
1/10/2023, 10:02:32 PM	0	6.807	26.8	82.4	0
1/10/2023, 10:12:32 PM	0	6.807	26.8	82.4	0
1/10/2023, 10:22:32 PM	0	6.807	26.6	82.5	0
1/10/2023, 10:32:32 PM	0	6.807	26.6	82.5	0
1/10/2023, 10:42:32 PM	0	6.807	26.4	82.6	0
1/10/2023, 10:52:32 PM	0	6.807	26.2	82.6	0
1/10/2023, 11:02:32 PM	0	6.807	26.1	82.8	0
1/10/2023, 11:12:32 PM	0	6.807	26.1	82.9	0
1/10/2023, 11:22:32 PM	0	6.807	25.9	82.9	0
1/10/2023, 11:32:32 PM	0	6.807	25.9	83	0
1/10/2023, 11:42:32 PM	0	6.807	25.7	82.9	0
1/10/2023, 11:52:32 PM	0	6.807	25.5	82.9	0
1/11/2023, 12:02:32 AM	0	6.807	25.3	82.8	0
1/11/2023, 12:12:32 AM	0	6.807	25	82.7	0
1/11/2023, 12:22:32 AM	0	6.807	24.6	82.6	0
1/11/2023, 12:32:32 AM	0	6.807	24.3	82.6	0
1/11/2023, 12:42:32 AM	0	6.798	23.9	82.6	0
1/11/2023, 12:52:32 AM	0	6.798	23.5	82.5	0
1/11/2023, 1:02:32 AM	0	6.798	23.2	82.6	0
1/11/2023, 1:12:32 AM	0	6.798	22.8	82.8	0
1/11/2023, 1:22:32 AM	0	6.798	22.5	82.9	0
1/11/2023, 1:32:32 AM	0	6.798	22.3	83	0
1/11/2023, 1:42:32 AM	0	6.798	21.9	83.1	0
1/11/2023, 1:52:32 AM	0	6.79	21.6	83.1	0
1/11/2023, 2:02:32 AM	0	6.79	21.2	83.2	0
1/11/2023, 2:12:32 AM	0	6.79	20.8	83.4	0
1/11/2023, 2:22:32 AM	0	6.79	20.5	83.5	0
1/11/2023, 2:32:32 AM	0	6.79	20.1	83.7	0
1/11/2023, 2:42:32 AM	0	6.79	19.9	83.9	0
1/11/2023, 2:52:32 AM	0	6.79	19.9	84.2	0
1/11/2023, 3:02:32 AM	0	6.79	19.8	84.5	0
1/11/2023, 3:12:32 AM	0	6.79	19.8	84.8	0
1/11/2023, 3:22:32 AM	0	6.79	19.9	85.2	0
1/11/2023, 3:32:32 AM	0	6.79	20.1	85.5	0
1/11/2023, 3:42:32 AM	0	6.79	20.1	85.7	0
1/11/2023, 3:52:32 AM	0	6.79	20.3	85.8	0
1/11/2023, 4:02:32 AM	0	6.79	20.3	85.9	0
1/11/2023, 4:12:32 AM	0	6.79	20.5	86	0
1/11/2023, 4:22:32 AM	0	6.79	20.7	86.1	0
1/11/2023, 4:32:32 AM	0	6.79	20.8	86.2	0
1/11/2023, 4:42:32 AM	0	6.79	21	86.2	0
1/11/2023, 4:52:32 AM	0	6.79	21.2	86.2	0
1/11/2023, 5:02:32 AM	0	6.79	21.4	86.1	0
1/11/2023, 5:12:32 AM	0	6.79	21.4	86	0
1/11/2023, 5:22:32 AM	0	6.79	21.6	85.9	0
1/11/2023, 5:32:32 AM	0	6.79	21.4	85.8	0
1/11/2023, 5:42:32 AM	0	6.79	21.4	85.7	0
1/11/2023, 5:52:32 AM	0	6.79	21.2	85.6	0
1/11/2023, 6:02:32 AM	0	6.79	21.4	85.6	0
1/11/2023, 6:12:32 AM	0	6.79	21.4	85.6	0
1/11/2023, 6:22:32 AM	0	6.79	21.6	85.6	0
1/11/2023, 6:32:32 AM	0	6.79	21.7	85.7	0
1/11/2023, 6:42:32 AM	0	6.79	21.9	85.6	0
1/11/2023, 6:52:32 AM	0	6.79	21.9	85.6	0
1/11/2023, 7:02:32 AM	0	6.79	22.1	85.6	0

School Monitoring Station

Time Stamp	H_2S (ppb)	Battery (Volts)	Temperature (°F)	Humidity (%)	1-Hour Average (ppb)
1/11/2023, 7:12:32 AM	0	6.79	22.3	85.6	0
1/11/2023, 7:22:32 AM	0	6.79	22.3	85.6	0
1/11/2023, 7:32:32 AM	0	6.79	22.5	85.5	0
1/11/2023, 7:42:32 AM	0	6.798	22.5	85.5	0
1/11/2023, 7:52:32 AM	0	6.798	22.6	85.4	0
1/11/2023, 8:02:32 AM	0	6.798	22.8	85.3	0
1/11/2023, 8:12:32 AM	0	6.798	22.8	85.2	0
1/11/2023, 8:22:32 AM	0	6.798	23	85.1	0
1/11/2023, 8:32:32 AM	0	6.798	23.2	85.1	0
1/11/2023, 8:42:32 AM	0	6.798	23.4	85	0
1/11/2023, 8:52:32 AM	0	6.798	23.7	85	0
1/11/2023, 9:02:32 AM	0	6.798	23.9	84.9	0
1/11/2023, 9:12:32 AM	0	6.798	24.3	84.8	0
1/11/2023, 9:22:32 AM	0	6.798	24.4	84.6	0
1/11/2023, 9:32:32 AM	0	6.798	24.8	84.4	0
1/11/2023, 9:42:32 AM	0	6.798	25.2	84.3	0
1/11/2023, 9:52:32 AM	0	6.798	25.5	84.1	0
1/11/2023, 10:02:32 AM	0	6.807	26.6	84	0
1/11/2023, 10:12:32 AM	0	6.807	27.5	83.8	0
1/11/2023, 10:22:32 AM	0	6.807	28.6	83.4	0
1/11/2023, 10:32:32 AM	0	6.807	29.1	82.9	0
1/11/2023, 10:42:32 AM	0	6.807	29.3	82.4	0
1/11/2023, 10:52:32 AM	0	6.816	29.5	81.9	0
1/11/2023, 11:02:32 AM	0	6.816	29.8	81.7	0
1/11/2023, 11:12:32 AM	0	6.816	30.4	81.3	0
1/11/2023, 11:22:32 AM	0	6.816	30.7	81	0
1/11/2023, 11:32:32 AM	0	6.816	31.3	80.8	0
1/11/2023, 11:42:32 AM	0	6.816	32	80.5	0
1/11/2023, 11:52:32 AM	0	6.816	32.4	80	0
1/11/2023, 12:02:32 PM	0	6.825	32.7	79.6	0
1/11/2023, 12:12:32 PM	0	6.825	33.1	79.3	0
1/11/2023, 12:22:32 PM	0	6.825	33.4	79	0
1/11/2023, 12:32:32 PM	0	6.825	33.4	78.7	0
1/11/2023, 12:42:32 PM	0	6.825	33.6	78.5	0
1/11/2023, 12:52:32 PM	0	6.825	33.8	78.4	0
1/11/2023, 1:02:32 PM	0	6.825	34.2	78.4	0
1/11/2023, 1:12:32 PM	0	6.825	34.5	78.3	0
1/11/2023, 1:22:32 PM	0	6.825	34.9	78.1	0
1/11/2023, 1:32:32 PM	0	6.825	35.1	78	0
1/11/2023, 1:42:32 PM	0	6.833	35.1	78	0
1/11/2023, 1:52:32 PM	0	6.833	35.1	78.1	0
1/11/2023, 2:02:32 PM	0	6.833	35.1	78.2	0
1/11/2023, 2:12:32 PM	0	6.833	35.1	78.3	0
1/11/2023, 2:22:32 PM	0	6.833	35.1	78.4	0
1/11/2023, 2:32:32 PM	0	6.833	34.9	78.7	0
1/11/2023, 2:42:32 PM	0	6.833	34.9	78.9	0
1/11/2023, 2:52:32 PM	0	6.833	34.9	79.1	0
1/11/2023, 3:02:32 PM	0	6.833	35.1	79.3	0
1/11/2023, 3:12:32 PM	0	6.833	35.1	79.5	0
1/11/2023, 3:22:32 PM	0	6.833	35.2	79.7	0
1/11/2023, 3:32:32 PM	0	6.833	35.4	79.9	0
1/11/2023, 3:42:32 PM	0	6.833	35.4	80	0
1/11/2023, 3:52:32 PM	0	6.833	35.6	80	0
1/11/2023, 4:02:32 PM	0	6.833	35.6	80.1	0
1/11/2023, 4:12:32 PM	0	6.833	35.8	80.1	0
1/11/2023, 4:22:32 PM	0	6.833	35.8	80.1	0
1/11/2023, 4:32:32 PM	0	6.833	35.8	80.1	0

School Monitoring Station

Time Stamp	H_2S (ppb)	Battery (Volts)	Temperature (°F)	Humidity (%)	1-Hour Average (ppb)
1/11/2023, 4:42:32 PM	0	6.833	35.6	80	0
1/11/2023, 4:52:32 PM	0	6.833	35.6	80	0
1/11/2023, 5:02:32 PM	0	6.833	35.4	80	0
1/11/2023, 5:12:32 PM	0	6.833	35.4	80.1	0
1/11/2023, 5:22:32 PM	0	6.833	35.2	80.1	0
1/11/2023, 5:32:32 PM	0	6.833	35.2	80.1	0
1/11/2023, 5:42:32 PM	0	6.833	35.1	80.1	0
1/11/2023, 5:52:32 PM	0	6.833	35.1	80.1	0
1/11/2023, 6:02:32 PM	0	6.833	35.1	80	0
1/11/2023, 6:12:32 PM	0	6.833	35.1	79.9	0
1/11/2023, 6:22:32 PM	0	6.833	34.9	79.9	0
1/11/2023, 6:32:32 PM	0	6.833	34.7	79.9	0
1/11/2023, 6:42:32 PM	0	6.833	34.5	79.9	0
1/11/2023, 6:52:32 PM	0	6.833	34.3	80	0
1/11/2023, 7:02:32 PM	0	6.833	34.3	80.1	0
1/11/2023, 7:12:32 PM	0	6.833	34.2	80.3	0
1/11/2023, 7:22:32 PM	0	6.833	34.2	80.3	0
1/11/2023, 7:32:32 PM	0	6.833	34.2	80.5	0
1/11/2023, 7:42:32 PM	0	6.833	34.2	80.7	0
1/11/2023, 7:52:32 PM	0	6.833	34.3	80.8	0
1/11/2023, 8:02:32 PM	0	6.833	34.3	80.9	0
1/11/2023, 8:12:32 PM	0	6.833	34.3	81	0
1/11/2023, 8:22:32 PM	0	6.833	34.5	81.1	0
1/11/2023, 8:32:32 PM	0	6.833	34.5	81.3	0
1/11/2023, 8:42:32 PM	0	6.833	34.7	81.3	0
1/11/2023, 8:52:32 PM	0	6.833	34.9	81.4	0
1/11/2023, 9:02:32 PM	0	6.833	34.9	81.5	0
1/11/2023, 9:12:32 PM	0	6.833	35.1	81.5	0
1/11/2023, 9:22:32 PM	0	6.833	35.1	81.6	0
1/11/2023, 9:32:32 PM	0	6.833	35.2	81.6	0
1/11/2023, 9:42:32 PM	0	6.833	35.2	81.7	0
1/11/2023, 9:52:32 PM	0	6.833	35.2	81.7	0
1/11/2023, 10:02:32 PM	0	6.833	35.4	81.7	0
1/11/2023, 10:12:32 PM	0	6.833	35.6	81.6	0
1/11/2023, 10:22:32 PM	0	6.833	35.8	81.5	0
1/11/2023, 10:32:32 PM	0	6.833	36.1	81.3	0
1/11/2023, 10:42:32 PM	0	6.833	36.5	81	0
1/11/2023, 10:52:32 PM	0	6.833	36.7	80.7	0
1/11/2023, 11:02:32 PM	0	6.833	36.7	80.4	0
1/11/2023, 11:12:32 PM	0	6.842	36.7	80.2	0
1/11/2023, 11:22:32 PM	0	6.842	36.7	80	0
1/11/2023, 11:32:32 PM	0	6.842	36.5	80	0
1/11/2023, 11:42:32 PM	0	6.842	36.5	79.9	0
1/11/2023, 11:52:32 PM	0	6.842	36.5	79.9	0
1/12/2023, 12:02:32 AM	0	6.842	36.3	80	0
1/12/2023, 12:12:32 AM	0	6.842	36.3	80	0
1/12/2023, 12:22:32 AM	0	6.842	36.3	80	0
1/12/2023, 12:32:32 AM	0	6.833	36.1	80.1	0
1/12/2023, 12:42:32 AM	0	6.842	36.1	80.2	0
1/12/2023, 12:52:32 AM	0	6.842	36.3	80.3	0
1/12/2023, 1:02:32 AM	0	6.833	36.3	80.3	0
1/12/2023, 1:12:32 AM	0	6.833	36.1	80.4	0
1/12/2023, 1:22:32 AM	0	6.833	36.1	80.4	0
1/12/2023, 1:32:32 AM	0	6.833	36.1	80.5	0
1/12/2023, 1:42:32 AM	0	6.833	36.1	80.6	0
1/12/2023, 1:52:32 AM	0	6.833	36	80.6	0
1/12/2023, 2:02:32 AM	0	6.833	36	80.7	0

School Monitoring Station

Time Stamp	H_2S (ppb)	Battery (Volts)	Temperature (°F)	Humidity (%)	1-Hour Average (ppb)
1/12/2023, 2:12:32 AM	0	6.833	36	80.7	0
1/12/2023, 2:22:32 AM	0	6.833	36	80.8	0
1/12/2023, 2:32:32 AM	0	6.833	36	80.9	0
1/12/2023, 2:42:32 AM	0	6.833	36	81	0
1/12/2023, 2:52:32 AM	0	6.833	36.1	81.1	0
1/12/2023, 3:02:32 AM	0	6.833	36.5	81.1	0
1/12/2023, 3:12:32 AM	0	6.833	36.7	81.1	0
1/12/2023, 3:22:32 AM	0	6.842	37	81	0
1/12/2023, 3:32:32 AM	0	6.842	37.2	80.9	0
1/12/2023, 3:42:32 AM	0	6.842	37.4	80.8	0
1/12/2023, 3:52:32 AM	0	6.842	37.6	80.7	0
1/12/2023, 4:02:32 AM	0	6.842	37.6	80.6	0
1/12/2023, 4:12:32 AM	0	6.842	37.8	80.5	0
1/12/2023, 4:22:32 AM	0	6.842	37.8	80.5	0
1/12/2023, 4:32:32 AM	0	6.842	37.8	80.5	0
1/12/2023, 4:42:32 AM	0	6.842	37.8	80.4	0
1/12/2023, 4:52:32 AM	0	6.842	37.8	80.4	0
1/12/2023, 5:02:32 AM	0	6.842	37.8	80.5	0
1/12/2023, 5:12:32 AM	0	6.842	37.8	80.5	0
1/12/2023, 5:22:32 AM	0	6.842	37.8	80.6	0
1/12/2023, 5:32:32 AM	0	6.842	37.8	80.7	0
1/12/2023, 5:42:32 AM	0	6.842	37.8	80.8	0
1/12/2023, 5:52:32 AM	0	6.842	37.8	81.2	0
1/12/2023, 6:02:32 AM	0	6.842	37.9	81.6	0
1/12/2023, 6:12:32 AM	0	6.842	37.9	82.3	0
1/12/2023, 6:22:32 AM	0	6.842	37.9	83	0
1/12/2023, 6:32:32 AM	0	6.842	37.9	83.7	0
1/12/2023, 6:42:32 AM	0	6.842	37.9	84.4	0
1/12/2023, 6:52:32 AM	0	6.842	37.9	84.9	0
1/12/2023, 7:02:32 AM	0	6.842	37.9	85.4	0
1/12/2023, 7:12:32 AM	0	6.842	37.9	85.9	0
1/12/2023, 7:22:32 AM	0	6.842	37.9	86.3	0
1/12/2023, 7:32:32 AM	0	6.842	37.9	86.6	0
1/12/2023, 7:42:32 AM	0	6.842	37.9	87	0
1/12/2023, 7:52:32 AM	0	6.842	37.9	87.2	0
1/12/2023, 8:02:32 AM	0	6.842	37.9	87.5	0
1/12/2023, 8:12:32 AM	0	6.842	37.9	87.8	0
1/12/2023, 8:22:32 AM	0	6.842	37.9	88	0
1/12/2023, 8:32:32 AM	0	6.842	38.1	88.2	0
1/12/2023, 8:42:32 AM	0	6.842	38.3	88.4	0
1/12/2023, 8:52:32 AM	0	6.842	38.5	88.4	0
1/12/2023, 9:02:32 AM	0	6.842	38.7	88.5	0
1/12/2023, 9:12:32 AM	0	6.842	38.8	88.5	0
1/12/2023, 9:22:32 AM	0	6.842	39	88.5	0
1/12/2023, 9:32:32 AM	0	6.842	39.2	88.5	0
1/12/2023, 9:42:32 AM	0	6.842	39.6	88.5	0
1/12/2023, 9:52:32 AM	0	6.842	39.6	88.4	0
1/12/2023, 10:02:32 AM	0	6.842	39.9	88.3	0
1/12/2023, 10:12:32 AM	0	6.842	40.1	88.3	0
1/12/2023, 10:22:32 AM	0	6.842	40.3	88.2	0
1/12/2023, 10:32:32 AM	0	6.842	40.5	88.1	0
1/12/2023, 10:42:32 AM	0	6.842	40.6	88	0
1/12/2023, 10:52:32 AM	0	6.842	40.8	87.9	0
1/12/2023, 11:02:32 AM	0	6.842	41.2	87.9	0
1/12/2023, 11:12:32 AM	0	6.842	41.4	87.8	0
1/12/2023, 11:22:32 AM	0	6.842	41.9	87.8	0
1/12/2023, 11:32:32 AM	0	6.842	42.3	87.8	0

School Monitoring Station

Time Stamp	H_2S (ppb)	Battery (Volts)	Temperature (°F)	Humidity (%)	1-Hour Average (ppb)
1/12/2023, 11:42:32 AM	0	6.851	43	87.8	0
1/12/2023, 11:52:32 AM	0	6.851	43.7	87.6	0
1/12/2023, 12:02:32 PM	0	6.851	44.1	87.3	0
1/12/2023, 12:12:32 PM	0	6.851	44.6	86.9	0
1/12/2023, 12:22:32 PM	0	6.851	44.8	86.4	0
1/12/2023, 12:32:32 PM	0	6.851	45.1	86	0
1/12/2023, 12:42:32 PM	0	6.851	45.3	85.5	0
1/12/2023, 12:52:32 PM	0	6.851	45.3	85.2	0
1/12/2023, 1:02:32 PM	0	6.851	45.5	85	0
1/12/2023, 1:12:32 PM	0	6.851	45.7	84.8	0
1/12/2023, 1:22:32 PM	0	6.851	45.7	84.6	0
1/12/2023, 1:32:32 PM	0	6.851	45.7	84.3	0
1/12/2023, 1:42:32 PM	0	6.851	45.7	84.2	0
1/12/2023, 1:52:32 PM	0	6.851	45.7	84	0
1/12/2023, 2:02:32 PM	0	6.851	45.7	83.8	0
1/12/2023, 2:12:32 PM	0	6.851	45.5	83.6	0
1/12/2023, 2:22:32 PM	0	6.851	45.3	83.5	0
1/12/2023, 2:32:32 PM	0	6.851	45.1	83.3	0
1/12/2023, 2:42:32 PM	0	6.851	45.1	83.2	0
1/12/2023, 2:52:32 PM	0	6.851	45	83.2	0
1/12/2023, 3:02:32 PM	0	6.851	44.8	83.2	0
1/12/2023, 3:12:32 PM	0	6.851	44.6	83.3	0
1/12/2023, 3:22:32 PM	0	6.851	44.2	83.5	0
1/12/2023, 3:32:32 PM	0	6.851	43.9	84.1	0
1/12/2023, 3:42:32 PM	0	6.851	43.5	84.8	0
1/12/2023, 3:52:32 PM	0	6.851	43.2	85.5	0
1/12/2023, 4:02:32 PM	0	6.851	42.8	86.1	0
1/12/2023, 4:12:32 PM	0	6.851	42.6	86.8	0
1/12/2023, 4:22:32 PM	0	6.851	42.3	87.4	0
1/12/2023, 4:32:32 PM	0	6.851	42.3	87.9	0
1/12/2023, 4:42:32 PM	0	6.851	42.1	88.4	0
1/12/2023, 4:52:32 PM	0	6.851	41.9	88.9	0
1/12/2023, 5:02:32 PM	0	6.851	41.9	89.2	0
1/12/2023, 5:12:32 PM	0	6.851	41.7	89.6	0
1/12/2023, 5:22:32 PM	0	6.851	41.7	89.9	0
1/12/2023, 5:32:32 PM	0	6.851	41.5	90.2	0
1/12/2023, 5:42:32 PM	0	6.851	41.5	90.4	0
1/12/2023, 5:52:32 PM	0	6.851	41.5	90.7	0
1/12/2023, 6:02:32 PM	0	6.851	41.5	91	0
1/12/2023, 6:12:32 PM	0	6.851	41.5	91.3	0
1/12/2023, 6:22:32 PM	0	6.851	41.5	91.5	0
1/12/2023, 6:32:32 PM	0	6.851	41.5	91.7	0
1/12/2023, 6:42:32 PM	0	6.851	41.5	92	0
1/12/2023, 6:52:32 PM	0	6.851	41.5	92.2	0
1/12/2023, 7:02:32 PM	0	6.851	41.7	92.3	0
1/12/2023, 7:12:32 PM	0	6.851	41.5	92.4	0
1/12/2023, 7:22:32 PM	0	6.851	41.5	92.5	0
1/12/2023, 7:32:32 PM	0	6.851	41.5	92.6	0
1/12/2023, 7:42:32 PM	0	6.842	41.5	92.7	0
1/12/2023, 7:52:32 PM	0	6.851	41.5	92.9	0
1/12/2023, 8:02:32 PM	0	6.851	41.4	92.9	0
1/12/2023, 8:12:32 PM	0	6.851	41.4	93	0
1/12/2023, 8:22:32 PM	0	6.851	41.4	93.1	0
1/12/2023, 8:32:32 PM	0	6.842	41.4	93.2	0
1/12/2023, 8:42:32 PM	0	6.851	41.2	93.2	0
1/12/2023, 8:52:32 PM	0	6.842	41.2	93.2	0
1/12/2023, 9:02:32 PM	0	6.842	41.2	93.3	0

School Monitoring Station

Time Stamp	H_2S (ppb)	Battery (Volts)	Temperature (°F)	Humidity (%)	1-Hour Average (ppb)
1/12/2023, 9:12:32 PM	0	6.842	41	93.3	0
1/12/2023, 9:22:32 PM	0	6.851	41	93.4	0
1/12/2023, 9:32:32 PM	0	6.842	40.8	93.4	0
1/12/2023, 9:42:32 PM	0	6.851	40.8	93.5	0
1/12/2023, 9:52:32 PM	0	6.842	40.6	93.5	0
1/12/2023, 10:02:32 PM	0	6.842	40.6	93.5	0
1/12/2023, 10:12:32 PM	0	6.842	40.6	93.6	0
1/12/2023, 10:22:32 PM	0	6.842	40.6	93.7	0
1/12/2023, 10:32:32 PM	0	6.842	40.5	93.7	0
1/12/2023, 10:42:32 PM	0	6.842	40.5	93.7	0
1/12/2023, 10:52:32 PM	0	6.842	40.5	93.8	0
1/12/2023, 11:02:32 PM	0	6.842	40.5	93.8	0
1/12/2023, 11:12:32 PM	0	6.842	40.3	93.8	0
1/12/2023, 11:22:32 PM	0	6.842	40.3	93.9	0
1/12/2023, 11:32:32 PM	0	6.842	40.3	93.9	0
1/12/2023, 11:42:32 PM	0	6.842	40.3	94	0
1/12/2023, 11:52:32 PM	0	6.842	40.3	94	0
1/13/2023, 12:02:32 AM	0	6.842	40.3	94.1	0
1/13/2023, 12:12:32 AM	0	6.842	40.3	94.1	0
1/13/2023, 12:22:32 AM	0	6.842	40.3	94.2	0
1/13/2023, 12:32:32 AM	0	6.842	40.1	94.2	0
1/13/2023, 12:42:32 AM	0	6.842	39.9	94.1	0
1/13/2023, 12:52:32 AM	0	6.842	39.7	94.1	0
1/13/2023, 1:02:32 AM	0	6.842	39.6	94	0
1/13/2023, 1:12:32 AM	0	6.842	39.2	94	0
1/13/2023, 1:22:32 AM	0	6.842	39	93.9	0
1/13/2023, 1:32:32 AM	0	6.842	38.7	93.8	0
1/13/2023, 1:42:32 AM	0	6.842	38.3	93.7	0
1/13/2023, 1:52:32 AM	0	6.842	38.1	93.6	0
1/13/2023, 2:02:32 AM	0	6.842	37.9	93.5	0
1/13/2023, 2:12:32 AM	0	6.842	37.6	93.5	0
1/13/2023, 2:22:32 AM	0	6.842	37.4	93.4	0
1/13/2023, 2:32:32 AM	0	6.842	37.2	93.4	0
1/13/2023, 2:42:32 AM	0	6.842	36.9	93.3	0
1/13/2023, 2:52:32 AM	0	6.842	36.5	93.1	0
1/13/2023, 3:02:32 AM	0	6.833	36.3	93.1	0
1/13/2023, 3:12:32 AM	0	6.833	36.1	93	0
1/13/2023, 3:22:32 AM	0	6.833	35.8	92.9	0
1/13/2023, 3:32:32 AM	0	6.833	35.4	92.8	0
1/13/2023, 3:42:32 AM	0	6.833	35.1	92.7	0
1/13/2023, 3:52:32 AM	0	6.833	34.9	92.6	0
1/13/2023, 4:02:32 AM	0	6.833	34.5	92.5	0
1/13/2023, 4:12:32 AM	0	6.833	34.3	92.5	0
1/13/2023, 4:22:32 AM	0	6.833	34	92.5	0
1/13/2023, 4:32:32 AM	0	6.833	33.8	92.5	0
1/13/2023, 4:42:32 AM	0	6.833	33.6	92.5	0
1/13/2023, 4:52:32 AM	0	6.833	33.6	92.5	0
1/13/2023, 5:02:32 AM	0	6.825	33.4	92.5	0
1/13/2023, 5:12:32 AM	0	6.825	33.3	92.6	0
1/13/2023, 5:22:32 AM	0	6.825	33.3	92.5	0
1/13/2023, 5:32:32 AM	0	6.825	33.3	92.6	0
1/13/2023, 5:42:32 AM	0	6.825	33.1	92.7	0
1/13/2023, 5:52:32 AM	0	6.825	33.1	92.7	0
1/13/2023, 6:02:32 AM	0	6.825	32.9	92.7	0
1/13/2023, 6:12:32 AM	0	6.825	32.9	92.7	0
1/13/2023, 6:22:32 AM	0	6.825	32.9	92.7	0
1/13/2023, 6:32:32 AM	0	6.825	32.7	92.7	0

School Monitoring Station

Time Stamp	H_2S (ppb)	Battery (Volts)	Temperature (°F)	Humidity (%)	1-Hour Average (ppb)
1/13/2023, 6:42:32 AM	0	6.825	32.5	92.7	0
1/13/2023, 6:52:32 AM	0	6.825	32.5	92.7	0
1/13/2023, 7:02:32 AM	0	6.825	32.4	92.7	0
1/13/2023, 7:12:32 AM	0	6.825	32.4	92.7	0
1/13/2023, 7:22:32 AM	0	6.825	32.4	92.7	0
1/13/2023, 7:32:32 AM	0	6.825	32.4	92.7	0
1/13/2023, 7:42:32 AM	0	6.825	32.2	92.7	0
1/13/2023, 7:52:32 AM	0	6.825	32.2	92.7	0
1/13/2023, 8:02:32 AM	0	6.825	32.2	92.7	0
1/13/2023, 8:12:32 AM	0	6.825	32.2	92.7	0
1/13/2023, 8:22:32 AM	0	6.825	32.2	92.7	0
1/13/2023, 8:32:32 AM	0	6.825	32.2	92.7	0
1/13/2023, 8:42:32 AM	0	6.825	32.2	92.6	0
1/13/2023, 8:52:32 AM	0	6.825	32.4	92.6	0
1/13/2023, 9:02:32 AM	0	6.825	32.5	92.5	0
1/13/2023, 9:12:32 AM	0	6.825	32.7	92.5	0
1/13/2023, 9:22:32 AM	0	6.825	32.7	92.3	0
1/13/2023, 9:32:32 AM	0	6.825	32.9	92.1	0
1/13/2023, 9:42:32 AM	0	6.825	33.3	91.9	0
1/13/2023, 9:52:32 AM	0	6.825	33.3	91.6	0
1/13/2023, 10:02:32 AM	0	6.825	33.4	91.3	0
1/13/2023, 10:12:32 AM	0	6.825	33.4	90.9	0
1/13/2023, 10:22:32 AM	0	6.825	33.3	90.6	0
1/13/2023, 10:32:32 AM	0	6.825	33.3	90.3	0
1/13/2023, 10:42:32 AM	0	6.825	33.6	90	0
1/13/2023, 10:52:32 AM	0	6.825	33.8	89.5	0
1/13/2023, 11:02:32 AM	0	6.825	33.6	89.1	0
1/13/2023, 11:12:32 AM	0	6.825	33.6	88.6	0
1/13/2023, 11:22:32 AM	0	6.825	33.6	88.3	0
1/13/2023, 11:32:32 AM	0	6.825	33.8	88.1	0
1/13/2023, 11:42:32 AM	0	6.825	34.2	87.8	0
1/13/2023, 11:52:32 AM	0	6.825	34.9	87.4	0
1/13/2023, 12:02:32 PM	0	6.825	35.8	86.9	0
1/13/2023, 12:12:32 PM	0	6.825	35.4	86.2	0
1/13/2023, 12:22:32 PM	0	6.825	34.9	85.6	0
1/13/2023, 12:32:32 PM	0	6.825	34.5	85.3	0
1/13/2023, 12:42:32 PM	0	6.825	34	85.1	0
1/13/2023, 12:52:32 PM	0	6.825	33.6	84.9	0
1/13/2023, 1:02:32 PM	0	6.825	33.3	84.7	0
1/13/2023, 1:12:32 PM	0	6.825	32.9	84.6	0
1/13/2023, 1:22:32 PM	0	6.825	32.7	84.5	0
1/13/2023, 1:32:32 PM	0	6.825	32.2	84.3	0
1/13/2023, 1:42:32 PM	0	6.825	32	84.2	0
1/13/2023, 1:52:32 PM	0	6.825	31.8	84.3	0
1/13/2023, 2:02:32 PM	0	6.825	31.5	84.3	0
1/13/2023, 2:12:32 PM	0	6.816	31.3	84.3	0
1/13/2023, 2:22:32 PM	0	6.816	31.1	84.3	0
1/13/2023, 2:32:32 PM	0	6.816	30.9	84.4	0
1/13/2023, 2:42:32 PM	0	6.816	30.7	84.5	0
1/13/2023, 2:52:32 PM	0	6.816	30.4	84.5	0
1/13/2023, 3:02:32 PM	0	6.816	30.2	84.5	0
1/13/2023, 3:12:32 PM	0	6.816	30	84.7	0
1/13/2023, 3:22:32 PM	0	6.816	29.8	84.8	0
1/13/2023, 3:32:32 PM	0	6.816	29.7	84.9	0
1/13/2023, 3:42:32 PM	0	6.816	29.5	85	0
1/13/2023, 3:52:32 PM	0	6.816	29.3	85.1	0
1/13/2023, 4:02:32 PM	0	6.816	29.1	85.2	0

School Monitoring Station

Time Stamp	H_2S (ppb)	Battery (Volts)	Temperature (°F)	Humidity (%)	1-Hour Average (ppb)
1/13/2023, 4:12:32 PM	0	6.816	29.1	85.5	0
1/13/2023, 4:22:32 PM	0	6.816	28.9	85.6	0
1/13/2023, 4:32:32 PM	0	6.816	28.8	85.7	0
1/13/2023, 4:42:32 PM	0	6.816	28.8	85.9	0
1/13/2023, 4:52:32 PM	0	6.816	28.6	86	0
1/13/2023, 5:02:32 PM	0	6.816	28.6	86.1	0
1/13/2023, 5:12:32 PM	0	6.816	28.4	86.2	0
1/13/2023, 5:22:32 PM	0	6.816	28.4	86.3	0
1/13/2023, 5:32:32 PM	0	6.816	28.4	86.3	0
1/13/2023, 5:42:32 PM	0	6.816	28.4	86.3	0
1/13/2023, 5:52:32 PM	0	6.816	28.4	86.3	0
1/13/2023, 6:02:32 PM	0	6.816	28.4	86.3	0
1/13/2023, 6:12:32 PM	0	6.816	28.4	86.3	0
1/13/2023, 6:22:32 PM	0	6.816	28.4	86.3	0
1/13/2023, 6:32:32 PM	0	6.816	28.4	86.3	0
1/13/2023, 6:42:32 PM	0	6.816	28.4	86.3	0
1/13/2023, 6:52:32 PM	0	6.816	28.2	86.4	0
1/13/2023, 7:02:32 PM	0	6.816	28.2	86.4	0
1/13/2023, 7:12:32 PM	0	6.816	28.2	86.3	0
1/13/2023, 7:22:32 PM	0	6.816	28.2	86.2	0
1/13/2023, 7:32:32 PM	0	6.807	28	86.1	0
1/13/2023, 7:42:32 PM	0	6.816	28	86	0
1/13/2023, 7:52:32 PM	0	6.807	28	86	0
1/13/2023, 8:02:32 PM	0	6.816	27.9	85.9	0
1/13/2023, 8:12:32 PM	0	6.816	27.9	85.7	0
1/13/2023, 8:22:32 PM	0	6.807	27.7	85.6	0
1/13/2023, 8:32:32 PM	0	6.807	27.5	85.4	0
1/13/2023, 8:42:32 PM	0	6.807	27.5	85.3	0
1/13/2023, 8:52:32 PM	0	6.807	27.3	85	0
1/13/2023, 9:02:32 PM	0	6.807	27.1	84.8	0
1/13/2023, 9:12:32 PM	0	6.807	27	84.5	0
1/13/2023, 9:22:32 PM	0	6.807	26.8	84.4	0
1/13/2023, 9:32:32 PM	0	6.807	26.6	84.3	0
1/13/2023, 9:42:32 PM	0	6.807	26.4	84.3	0
1/13/2023, 9:52:32 PM	0	6.807	26.4	84.3	0
1/13/2023, 10:02:32 PM	0	6.807	26.2	84.4	0
1/13/2023, 10:12:32 PM	0	6.807	26.2	84.4	0
1/13/2023, 10:22:32 PM	0	6.807	26.2	84.4	0
1/13/2023, 10:32:32 PM	0	6.807	26.1	84.3	0
1/13/2023, 10:42:32 PM	0	6.807	26.1	84.3	0
1/13/2023, 10:52:32 PM	0	6.807	25.9	84.3	0
1/13/2023, 11:02:32 PM	0	6.807	25.9	84.2	0
1/13/2023, 11:12:32 PM	0	6.807	25.7	84.2	0
1/13/2023, 11:22:32 PM	0	6.807	25.7	84.2	0
1/13/2023, 11:32:32 PM	0	6.807	25.5	84.2	0
1/13/2023, 11:42:32 PM	0	6.807	25.3	84.3	0
1/13/2023, 11:52:32 PM	0	6.807	25.3	84.2	0
1/14/2023, 12:02:32 AM	0	6.798	25.2	84.3	0
1/14/2023, 12:12:32 AM	0	6.798	25.2	84.3	0
1/14/2023, 12:22:32 AM	0	6.798	25	84.4	0
1/14/2023, 12:32:32 AM	0	6.798	25	84.4	0
1/14/2023, 12:42:32 AM	0	6.798	24.8	84.4	0
1/14/2023, 12:52:32 AM	0	6.798	24.8	84.4	0
1/14/2023, 1:02:32 AM	0	6.798	24.6	84.4	0
1/14/2023, 1:12:32 AM	0	6.798	24.6	84.4	0
1/14/2023, 1:22:32 AM	0	6.798	24.4	84.5	0
1/14/2023, 1:32:32 AM	0	6.798	24.4	84.5	0

School Monitoring Station

Time Stamp	H_2S (ppb)	Battery (Volts)	Temperature (°F)	Humidity (%)	1-Hour Average (ppb)
1/14/2023, 1:42:32 AM	0	6.798	24.3	84.5	0
1/14/2023, 1:52:32 AM	0	6.798	24.3	84.6	0
1/14/2023, 2:02:32 AM	0	6.798	24.3	84.6	0
1/14/2023, 2:12:32 AM	0	6.798	24.1	84.6	0
1/14/2023, 2:22:32 AM	0	6.798	24.1	84.6	0
1/14/2023, 2:32:32 AM	0	6.798	23.9	84.7	0
1/14/2023, 2:42:32 AM	0	6.798	23.9	84.8	0
1/14/2023, 2:52:32 AM	0	6.798	23.9	84.8	0
1/14/2023, 3:02:32 AM	0	6.798	23.7	84.8	0
1/14/2023, 3:12:32 AM	0	6.798	23.5	84.8	0
1/14/2023, 3:22:32 AM	0	6.798	23.4	84.7	0
1/14/2023, 3:32:32 AM	0	6.798	23.2	84.7	0
1/14/2023, 3:42:32 AM	0	6.798	23.2	84.7	0
1/14/2023, 3:52:32 AM	0	6.798	23	84.6	0
1/14/2023, 4:02:32 AM	0	6.798	22.8	84.6	0
1/14/2023, 4:12:32 AM	0	6.798	22.8	84.6	0
1/14/2023, 4:22:32 AM	0	6.79	22.6	84.6	0
1/14/2023, 4:32:32 AM	0	6.79	22.5	84.6	0
1/14/2023, 4:42:32 AM	0	6.79	22.3	84.7	0
1/14/2023, 4:52:32 AM	0	6.79	22.3	84.7	0
1/14/2023, 5:02:32 AM	0	6.79	22.1	84.7	0
1/14/2023, 5:12:32 AM	0	6.79	21.9	84.7	0
1/14/2023, 5:22:32 AM	0	6.79	21.9	84.6	0
1/14/2023, 5:32:32 AM	0	6.79	21.7	84.6	0
1/14/2023, 5:42:32 AM	0	6.79	21.7	84.7	0
1/14/2023, 5:52:32 AM	0	6.79	21.6	84.7	0
1/14/2023, 6:02:32 AM	0	6.79	21.6	84.7	0
1/14/2023, 6:12:32 AM	0	6.79	21.6	84.7	0
1/14/2023, 6:22:32 AM	0	6.79	21.4	84.8	0
1/14/2023, 6:32:32 AM	0	6.79	21.4	84.7	0
1/14/2023, 6:42:32 AM	0	6.79	21.2	84.7	0
1/14/2023, 6:52:32 AM	0	6.79	21.2	84.7	0
1/14/2023, 7:02:32 AM	0	6.79	21	84.7	0
1/14/2023, 7:12:32 AM	0	6.79	21	84.7	0
1/14/2023, 7:22:32 AM	0	6.79	21	84.7	0
1/14/2023, 7:32:32 AM	0	6.79	20.8	84.7	0
1/14/2023, 7:42:32 AM	0	6.79	20.7	84.6	0
1/14/2023, 7:52:32 AM	0	6.79	20.5	84.6	0
1/14/2023, 8:02:32 AM	0	6.781	20.3	84.6	0
1/14/2023, 8:12:32 AM	0	6.781	20.3	84.6	0
1/14/2023, 8:22:32 AM	0	6.781	20.3	84.6	0
1/14/2023, 8:32:32 AM	0	6.781	20.3	84.6	0
1/14/2023, 8:42:32 AM	0	6.781	20.1	84.5	0
1/14/2023, 8:52:32 AM	0	6.781	20.1	84.5	0
1/14/2023, 9:02:32 AM	0	6.781	20.1	84.4	0
1/14/2023, 9:12:32 AM	0	6.781	20.1	84.3	0
1/14/2023, 9:22:32 AM	0	6.781	20.3	84.2	0
1/14/2023, 9:32:32 AM	0	6.781	20.5	84.2	0
1/14/2023, 9:42:32 AM	0	6.781	20.7	84.1	0
1/14/2023, 9:52:32 AM	0	6.781	20.8	84	0
1/14/2023, 10:02:32 AM	0	6.781	21	83.9	0
1/14/2023, 10:12:32 AM	0	6.781	21.2	83.7	0
1/14/2023, 10:22:32 AM	0	6.781	21.4	83.5	0
1/14/2023, 10:32:32 AM	0	6.781	21.6	83.3	0
1/14/2023, 10:42:32 AM	0	6.781	21.9	83.1	0
1/14/2023, 10:52:32 AM	0	6.781	22.1	82.8	0
1/14/2023, 11:02:32 AM	0	6.781	22.5	82.5	0

School Monitoring Station

Time Stamp	H_2S (ppb)	Battery (Volts)	Temperature (°F)	Humidity (%)	1-Hour Average (ppb)
1/14/2023, 11:12:32 AM	0	6.79	22.8	82.2	0
1/14/2023, 11:22:32 AM	0	6.79	23	82	0
1/14/2023, 11:32:32 AM	0	6.79	23.4	81.8	0
1/14/2023, 11:42:32 AM	0	6.79	23.7	81.5	0
1/14/2023, 11:52:32 AM	0	6.79	23.9	81.1	0
1/14/2023, 12:02:32 PM	0	6.79	24.1	80.7	0
1/14/2023, 12:12:32 PM	0	6.79	24.3	80.3	0
1/14/2023, 12:22:32 PM	0	6.79	24.3	80	0
1/14/2023, 12:32:32 PM	0	6.79	24.3	79.8	0
1/14/2023, 12:42:32 PM	0	6.79	24.3	79.6	0
1/14/2023, 12:52:32 PM	0	6.79	24.3	79.4	0
1/14/2023, 1:02:32 PM	0	6.79	24.3	79.2	0
1/14/2023, 1:12:32 PM	0	6.79	24.3	79	0
1/14/2023, 1:22:32 PM	0	6.79	24.3	78.9	0
1/14/2023, 1:32:32 PM	0	6.79	24.3	78.8	0
1/14/2023, 1:42:32 PM	0	6.79	24.4	78.8	0
1/14/2023, 1:52:32 PM	0	6.79	24.3	78.8	0
1/14/2023, 2:02:32 PM	0	6.79	24.3	78.8	0
1/14/2023, 2:12:32 PM	0	6.79	24.3	78.9	0
1/14/2023, 2:22:32 PM	0	6.79	24.1	78.9	0
1/14/2023, 2:32:32 PM	0	6.79	24.1	78.8	0
1/14/2023, 2:42:32 PM	0	6.79	23.9	78.9	0
1/14/2023, 2:52:32 PM	0	6.79	23.9	78.9	0
1/14/2023, 3:02:32 PM	0	6.79	23.7	78.9	0
1/14/2023, 3:12:32 PM	0	6.79	23.5	79	0
1/14/2023, 3:22:32 PM	0	6.79	23.5	79.1	0
1/14/2023, 3:32:32 PM	0	6.79	23.4	79.3	0
1/14/2023, 3:42:32 PM	0	6.79	23.2	79.4	0
1/14/2023, 3:52:32 PM	0	6.79	23.2	79.6	0
1/14/2023, 4:02:32 PM	0	6.79	23	79.8	0
1/14/2023, 4:12:32 PM	0	6.79	22.8	79.9	0
1/14/2023, 4:22:32 PM	0	6.79	22.6	80.1	0
1/14/2023, 4:32:32 PM	0	6.79	22.5	80.3	0
1/14/2023, 4:42:32 PM	0	6.79	22.3	80.5	0
1/14/2023, 4:52:32 PM	0	6.79	22.3	80.6	0
1/14/2023, 5:02:32 PM	0	6.79	22.1	80.9	0
1/14/2023, 5:12:32 PM	0	6.79	22.1	81.2	0
1/14/2023, 5:22:32 PM	0	6.79	22.1	81.5	0
1/14/2023, 5:32:32 PM	0	6.79	22.1	81.9	0
1/14/2023, 5:42:32 PM	0	6.79	22.1	82.2	0
1/14/2023, 5:52:32 PM	0	6.79	22.1	82.5	0
1/14/2023, 6:02:32 PM	0	6.79	21.9	82.9	0
1/14/2023, 6:12:32 PM	0	6.79	21.9	83.2	0
1/14/2023, 6:22:32 PM	0	6.79	21.9	83.5	0
1/14/2023, 6:32:32 PM	0	6.79	21.9	83.7	0
1/14/2023, 6:42:32 PM	0	6.79	21.9	84	0
1/14/2023, 6:52:32 PM	0	6.79	21.9	84.3	0
1/14/2023, 7:02:32 PM	0	6.79	21.9	84.5	0
1/14/2023, 7:12:32 PM	0	6.79	22.1	84.8	0
1/14/2023, 7:22:32 PM	0	6.79	22.1	85	0
1/14/2023, 7:32:32 PM	0	6.79	22.1	85.2	0
1/14/2023, 7:42:32 PM	0	6.79	22.3	85.5	0
1/14/2023, 7:52:32 PM	0	6.79	22.5	85.7	0
1/14/2023, 8:02:32 PM	0	6.79	22.6	86	0
1/14/2023, 8:12:32 PM	0	6.79	22.8	86.2	0
1/14/2023, 8:22:32 PM	0	6.79	23	86.3	0
1/14/2023, 8:32:32 PM	0	6.798	23.2	86.5	0

School Monitoring Station

Time Stamp	H_2S (ppb)	Battery (Volts)	Temperature (°F)	Humidity (%)	1-Hour Average (ppb)
1/14/2023, 8:42:32 PM	0	6.798	23.2	86.6	0
1/14/2023, 8:52:32 PM	0	6.798	23.4	86.6	0
1/14/2023, 9:02:32 PM	0	6.798	23.5	86.7	0
1/14/2023, 9:12:32 PM	0	6.798	23.5	86.7	0
1/14/2023, 9:22:32 PM	0	6.798	23.7	86.7	0
1/14/2023, 9:32:32 PM	0	6.798	23.7	86.7	0
1/14/2023, 9:42:32 PM	0	6.798	23.7	86.7	0
1/14/2023, 9:52:32 PM	0	6.798	23.9	86.7	0
1/14/2023, 10:02:32 PM	0	6.798	23.9	86.7	0
1/14/2023, 10:12:32 PM	0	6.798	23.9	86.7	0
1/14/2023, 10:22:32 PM	0	6.798	24.1	86.7	0
1/14/2023, 10:32:32 PM	0	6.798	24.1	86.7	0
1/14/2023, 10:42:32 PM	0	6.798	24.3	86.6	0
1/14/2023, 10:52:32 PM	0	6.798	24.3	86.6	0
1/14/2023, 11:02:32 PM	0	6.798	24.4	86.5	0
1/14/2023, 11:12:32 PM	0	6.798	24.4	86.5	0
1/14/2023, 11:22:32 PM	0	6.798	24.4	86.5	0
1/14/2023, 11:32:32 PM	0	6.798	24.6	86.6	0
1/14/2023, 11:42:32 PM	0	6.798	24.6	86.6	0
1/14/2023, 11:52:32 PM	0	6.798	24.6	86.6	0
1/15/2023, 12:02:32 AM	0	6.798	24.8	86.6	0
1/15/2023, 12:12:32 AM	0	6.798	24.8	86.6	0
1/15/2023, 12:22:32 AM	0	6.798	25	86.6	0
1/15/2023, 12:32:32 AM	0	6.798	25	86.6	0
1/15/2023, 12:42:32 AM	0	6.798	25	86.6	0
1/15/2023, 12:52:32 AM	0	6.798	25.2	86.5	0
1/15/2023, 1:02:32 AM	0	6.798	25.2	86.4	0
1/15/2023, 1:12:32 AM	0	6.807	25.2	86.3	0
1/15/2023, 1:22:32 AM	0	6.798	25.2	86.2	0
1/15/2023, 1:32:32 AM	0	6.807	25.3	86.1	0
1/15/2023, 1:42:32 AM	0	6.798	25.3	86	0
1/15/2023, 1:52:32 AM	0	6.807	25.3	85.9	0
1/15/2023, 2:02:32 AM	0	6.807	25.3	85.7	0
1/15/2023, 2:12:32 AM	0	6.807	25.2	85.5	0
1/15/2023, 2:22:32 AM	0	6.807	25	85.2	0
1/15/2023, 2:32:32 AM	0	6.807	25	84.9	0
1/15/2023, 2:42:32 AM	0	6.798	24.8	84.6	0
1/15/2023, 2:52:32 AM	0	6.798	24.6	84.4	0
1/15/2023, 3:02:32 AM	0	6.798	24.4	84.2	0
1/15/2023, 3:12:32 AM	0	6.798	24.3	83.9	0
1/15/2023, 3:22:32 AM	0	6.798	24.3	83.8	0
1/15/2023, 3:32:32 AM	0	6.798	24.1	83.8	0
1/15/2023, 3:42:32 AM	0	6.798	24.1	83.7	0
1/15/2023, 3:52:32 AM	0	6.798	23.9	83.7	0
1/15/2023, 4:02:32 AM	0	6.798	23.9	83.7	0
1/15/2023, 4:12:32 AM	0	6.798	23.7	83.7	0
1/15/2023, 4:22:32 AM	0	6.798	23.7	83.8	0
1/15/2023, 4:32:32 AM	0	6.798	23.7	83.8	0
1/15/2023, 4:42:32 AM	0	6.798	23.5	83.8	0
1/15/2023, 4:52:32 AM	0	6.798	23.5	83.9	0
1/15/2023, 5:02:32 AM	0	6.798	23.5	83.9	0
1/15/2023, 5:12:32 AM	0	6.798	23.5	83.9	0
1/15/2023, 5:22:32 AM	0	6.798	23.4	83.9	0
1/15/2023, 5:32:32 AM	0	6.798	23.4	83.9	0
1/15/2023, 5:42:32 AM	0	6.798	23.4	83.9	0
1/15/2023, 5:52:32 AM	0	6.798	23.4	84	0
1/15/2023, 6:02:32 AM	0	6.798	23.4	84	0

School Monitoring Station

Time Stamp	H_2S (ppb)	Battery (Volts)	Temperature (°F)	Humidity (%)	1-Hour Average (ppb)
1/15/2023, 6:12:32 AM	0	6.798	23.4	84.1	0
1/15/2023, 6:22:32 AM	0	6.798	23.4	84.1	0
1/15/2023, 6:32:32 AM	0	6.798	23.5	84.2	0
1/15/2023, 6:42:32 AM	0	6.798	23.5	84.2	0
1/15/2023, 6:52:32 AM	0	6.798	23.5	84.3	0
1/15/2023, 7:02:32 AM	0	6.798	23.7	84.3	0
1/15/2023, 7:12:32 AM	0	6.798	23.7	84.4	0
1/15/2023, 7:22:32 AM	0	6.798	23.7	84.4	0
1/15/2023, 7:32:32 AM	0	6.798	23.7	84.4	0
1/15/2023, 7:42:32 AM	0	6.798	23.9	84.5	0
1/15/2023, 7:52:32 AM	0	6.798	23.9	84.5	0
1/15/2023, 8:02:32 AM	0	6.798	24.1	84.5	0
1/15/2023, 8:12:32 AM	0	6.798	24.1	84.5	0
1/15/2023, 8:22:32 AM	0	6.798	24.3	84.6	0
1/15/2023, 8:32:32 AM	0	6.798	24.4	84.5	0
1/15/2023, 8:42:32 AM	0	6.798	24.6	84.5	0
1/15/2023, 8:52:32 AM	0	6.798	24.8	84.4	0
1/15/2023, 9:02:32 AM	0	6.798	25.2	84.4	0
1/15/2023, 9:12:32 AM	0	6.798	25.3	84.3	0
1/15/2023, 9:22:32 AM	0	6.798	25.7	84.1	0
1/15/2023, 9:32:32 AM	0	6.798	25.9	84	0
1/15/2023, 9:42:32 AM	0	6.798	26.2	83.8	0
1/15/2023, 9:52:32 AM	0	6.798	26.6	83.7	0
1/15/2023, 10:02:32 AM	0	6.798	27	83.5	0
1/15/2023, 10:12:32 AM	0	6.807	27.3	83.4	0
1/15/2023, 10:22:32 AM	0	6.807	27.7	83.1	0
1/15/2023, 10:32:32 AM	0	6.807	28	82.8	0
1/15/2023, 10:42:32 AM	0	6.807	28.4	82.4	0
1/15/2023, 10:52:32 AM	0	6.807	28.8	82	0
1/15/2023, 11:02:32 AM	0	6.807	28.9	81.7	0
1/15/2023, 11:12:32 AM	0	6.807	29.1	81.4	0
1/15/2023, 11:22:32 AM	0	6.807	29.3	81	0
1/15/2023, 11:32:32 AM	0	6.807	29.7	80.7	0
1/15/2023, 11:42:32 AM	0	6.807	30.2	80.3	0
1/15/2023, 11:52:32 AM	0	6.807	30.4	80	0
1/15/2023, 12:02:32 PM	0	6.807	30.4	79.6	0
1/15/2023, 12:12:32 PM	0	6.807	30.6	79.3	0
1/15/2023, 12:22:32 PM	0	6.807	31.1	79	0
1/15/2023, 12:32:32 PM	0	6.816	31.5	78.6	0
1/15/2023, 12:42:32 PM	0	6.816	31.6	78.2	0
1/15/2023, 12:52:32 PM	0	6.816	32	77.8	0
1/15/2023, 1:02:32 PM	0	6.816	32.4	77.4	0
1/15/2023, 1:12:32 PM	0	6.816	32.9	77	0
1/15/2023, 1:22:32 PM	0	6.816	33.4	76.5	0
1/15/2023, 1:32:32 PM	0	6.816	33.3	76	0
1/15/2023, 1:42:32 PM	0	6.816	32.9	75.6	0
1/15/2023, 1:52:32 PM	0	6.816	32.7	75.4	0
1/15/2023, 2:02:32 PM	0	6.816	32.7	75.3	0
1/15/2023, 2:12:32 PM	0	6.816	32.5	75.2	0
1/15/2023, 2:22:32 PM	0	6.816	32	75	0
1/15/2023, 2:32:32 PM	0	6.816	31.5	75.1	0
1/15/2023, 2:42:32 PM	0	6.816	30.9	75.1	0
1/15/2023, 2:52:32 PM	0	6.816	30.4	75.1	0
1/15/2023, 3:02:32 PM	0	6.816	29.8	75.3	0
1/15/2023, 3:12:32 PM	0	6.816	29.5	75.6	0
1/15/2023, 3:22:32 PM	0	6.807	28.9	75.8	0
1/15/2023, 3:32:32 PM	0	6.807	28.6	76.1	0

School Monitoring Station

Time Stamp	H_2S (ppb)	Battery (Volts)	Temperature (°F)	Humidity (%)	1-Hour Average (ppb)
1/15/2023, 3:42:32 PM	0	6.807	28.4	76.4	0
1/15/2023, 3:52:32 PM	0	6.807	28.2	76.6	0
1/15/2023, 4:02:32 PM	0	6.807	28	76.9	0
1/15/2023, 4:12:32 PM	0	6.807	27.7	77.1	0
1/15/2023, 4:22:32 PM	0	6.807	27.3	77.3	0
1/15/2023, 4:32:32 PM	0	6.807	27	77.6	0
1/15/2023, 4:42:32 PM	0	6.807	26.4	77.9	0
1/15/2023, 4:52:32 PM	0	6.807	26.1	78.2	0
1/15/2023, 5:02:32 PM	0	6.807	25.7	78.6	0
1/15/2023, 5:12:32 PM	0	6.807	25.3	78.9	0
1/15/2023, 5:22:32 PM	0	6.807	25	79.2	0
1/15/2023, 5:32:32 PM	0	6.798	24.8	79.4	0
1/15/2023, 5:42:32 PM	0	6.798	24.4	79.6	0
1/15/2023, 5:52:32 PM	0	6.798	24.3	80	0
1/15/2023, 6:02:32 PM	0	6.798	24.1	80.3	0
1/15/2023, 6:12:32 PM	0	6.798	24.1	80.6	0
1/15/2023, 6:22:32 PM	0	6.798	24.1	80.9	0
1/15/2023, 6:32:32 PM	0	6.798	23.9	81.1	0
1/15/2023, 6:42:32 PM	0	6.798	23.9	81.3	0
1/15/2023, 6:52:32 PM	0	6.798	23.7	81.5	0
1/15/2023, 7:02:32 PM	0	6.798	23.7	81.8	0
1/15/2023, 7:12:32 PM	0	6.798	23.7	82.1	0
1/15/2023, 7:22:32 PM	0	6.798	23.7	82.4	0
1/15/2023, 7:32:32 PM	0	6.798	23.9	82.7	0
1/15/2023, 7:42:32 PM	0	6.798	23.9	82.9	0
1/15/2023, 7:52:32 PM	0	6.798	23.7	83.1	0
1/15/2023, 8:02:32 PM	0	6.798	23.7	83.4	0
1/15/2023, 8:12:32 PM	0	6.798	23.7	83.7	0
1/15/2023, 8:22:32 PM	0	6.798	23.7	83.9	0
1/15/2023, 8:32:32 PM	0	6.798	23.9	84.1	0
1/15/2023, 8:42:32 PM	0	6.798	23.9	84.4	0
1/15/2023, 8:52:32 PM	0	6.798	23.9	84.5	0
1/15/2023, 9:02:32 PM	0	6.798	23.9	84.6	0
1/15/2023, 9:12:32 PM	0	6.798	24.1	84.7	0
1/15/2023, 9:22:32 PM	0	6.798	24.1	84.7	0
1/15/2023, 9:32:32 PM	0	6.798	24.1	84.8	0
1/15/2023, 9:42:32 PM	0	6.798	24.1	84.7	0
1/15/2023, 9:52:32 PM	0	6.798	24.1	84.7	0
1/15/2023, 10:02:32 PM	0	6.798	24.3	84.7	0
1/15/2023, 10:12:32 PM	0	6.798	24.3	84.8	0
1/15/2023, 10:22:32 PM	0	6.798	24.3	84.8	0
1/15/2023, 10:32:32 PM	0	6.798	24.3	84.8	0
1/15/2023, 10:42:32 PM	0	6.798	24.3	84.8	0
1/15/2023, 10:52:32 PM	0	6.798	24.3	84.9	0
1/15/2023, 11:02:32 PM	0	6.798	24.1	84.9	0
1/15/2023, 11:12:32 PM	0	6.798	23.9	84.9	0
1/15/2023, 11:22:32 PM	0	6.798	23.7	84.9	0
1/15/2023, 11:32:32 PM	0	6.798	23.5	85	0
1/15/2023, 11:42:32 PM	0	6.798	23.2	85	0
1/15/2023, 11:52:32 PM	0	6.798	23	85.1	0
1/16/2023, 12:02:32 AM	0	6.798	22.8	85.3	0
1/16/2023, 12:12:32 AM	0	6.798	22.8	85.5	0
1/16/2023, 12:22:32 AM	0	6.79	22.8	85.8	0
1/16/2023, 12:32:32 AM	0	6.79	22.8	85.9	0
1/16/2023, 12:42:32 AM	0	6.79	22.6	86.1	0
1/16/2023, 12:52:32 AM	0	6.79	22.5	86.2	0
1/16/2023, 1:02:32 AM	0	6.79	22.5	86.4	0

School Monitoring Station

Time Stamp	H_2S (ppb)	Battery (Volts)	Temperature (°F)	Humidity (%)	1-Hour Average (ppb)
1/16/2023, 1:12:32 AM	0	6.79	22.3	86.4	0
1/16/2023, 1:22:32 AM	0	6.79	22.1	86.6	0
1/16/2023, 1:32:32 AM	0	6.79	21.7	86.6	0
1/16/2023, 1:42:32 AM	0	6.79	21.4	86.6	0
1/16/2023, 1:52:32 AM	0	6.79	21	86.6	0
1/16/2023, 2:02:32 AM	0	6.79	21	86.9	0
1/16/2023, 2:12:32 AM	0	6.79	21.2	87.2	0
1/16/2023, 2:22:32 AM	0	6.79	21.6	87.5	0
1/16/2023, 2:32:32 AM	0	6.79	21.7	87.8	0
1/16/2023, 2:42:32 AM	0	6.79	22.1	88.1	0
1/16/2023, 2:52:32 AM	0	6.79	22.5	88.4	0
1/16/2023, 3:02:32 AM	0	6.79	22.6	88.6	0
1/16/2023, 3:12:32 AM	0	6.79	22.8	88.7	0
1/16/2023, 3:22:32 AM	0	6.79	23	88.8	0
1/16/2023, 3:32:32 AM	0	6.79	23.2	88.8	0
1/16/2023, 3:42:32 AM	0	6.79	23.2	88.9	0
1/16/2023, 3:52:32 AM	0	6.79	23.4	88.9	0
1/16/2023, 4:02:32 AM	0	6.798	23.4	88.9	0
1/16/2023, 4:12:32 AM	0	6.798	23.5	88.9	0
1/16/2023, 4:22:32 AM	0	6.798	23.5	88.9	0
1/16/2023, 4:32:32 AM	0	6.798	23.7	88.9	0
1/16/2023, 4:42:32 AM	0	6.798	23.9	88.9	0
1/16/2023, 4:52:32 AM	0	6.798	23.9	88.8	0
1/16/2023, 5:02:32 AM	0	6.798	23.9	88.7	0
1/16/2023, 5:12:32 AM	0	6.798	23.9	88.6	0
1/16/2023, 5:22:32 AM	0	6.798	23.9	88.5	0
1/16/2023, 5:32:32 AM	0	6.798	23.7	88.4	0
1/16/2023, 5:42:32 AM	0	6.798	23.5	88.3	0
1/16/2023, 5:52:32 AM	0	6.798	23.4	88.2	0
1/16/2023, 6:02:32 AM	0	6.798	23	88.1	0
1/16/2023, 6:12:32 AM	0	6.798	22.6	88	0
1/16/2023, 6:22:32 AM	0	6.79	22.5	88	0
1/16/2023, 6:32:32 AM	0	6.79	22.5	88.1	0
1/16/2023, 6:42:32 AM	0	6.79	22.5	88.3	0
1/16/2023, 6:52:32 AM	0	6.79	22.5	88.4	0
1/16/2023, 7:02:32 AM	0	6.79	22.5	88.6	0
1/16/2023, 7:12:32 AM	0	6.79	22.6	88.8	0
1/16/2023, 7:22:32 AM	0	6.79	22.5	88.8	0
1/16/2023, 7:32:32 AM	0	6.79	22.3	88.8	0
1/16/2023, 7:42:32 AM	0	6.79	22.1	88.7	0
1/16/2023, 7:52:32 AM	0	6.79	21.9	88.6	0
1/16/2023, 8:02:32 AM	0	6.79	22.1	88.6	0
1/16/2023, 8:12:32 AM	0	6.79	22.6	88.6	0
1/16/2023, 8:22:32 AM	0	6.79	23.4	88.8	0
1/16/2023, 8:32:32 AM	0	6.79	24.4	89	0
1/16/2023, 8:42:32 AM	0	6.798	25.7	89	0
1/16/2023, 8:52:32 AM	0	6.798	26.8	88.8	0
1/16/2023, 9:02:32 AM	0	6.798	27	88.3	0
1/16/2023, 9:12:32 AM	0	6.798	27.5	87.7	0
1/16/2023, 9:22:32 AM	0	6.807	29.1	87.2	0
1/16/2023, 9:32:32 AM	0	6.807	30.9	86.5	0
1/16/2023, 9:42:32 AM	0	6.807	32.4	85.6	0
1/16/2023, 9:52:32 AM	0	6.816	33.8	84.2	0
1/16/2023, 10:02:32 AM	0	6.816	35.1	82.9	0
1/16/2023, 10:12:32 AM	0	6.816	36.5	81.4	0
1/16/2023, 10:22:32 AM	0	6.825	37.9	80	0
1/16/2023, 10:32:32 AM	0	6.825	39.2	78.5	0

School Monitoring Station

Time Stamp	H_2S (ppb)	Battery (Volts)	Temperature (°F)	Humidity (%)	1-Hour Average (ppb)
1/16/2023, 10:42:32 AM	0	6.825	40.1	77.1	0
1/16/2023, 10:52:32 AM	0	6.825	41.2	75.8	0
1/16/2023, 11:02:32 AM	0	6.833	42.3	74.6	0
1/16/2023, 11:12:32 AM	0	6.833	42.8	73.3	0
1/16/2023, 11:22:32 AM	0	6.833	43.5	72.1	0
1/16/2023, 11:32:32 AM	0	6.833	43.9	71.1	0
1/16/2023, 11:42:32 AM	0	6.833	44.6	70.1	0
1/16/2023, 11:52:32 AM	0	6.833	45.1	69.2	0
1/16/2023, 12:02:32 PM	0	6.833	45.7	68.3	0
1/16/2023, 12:12:32 PM	0	6.842	46.6	67.5	0
1/16/2023, 12:22:32 PM	0	6.842	46.8	66.8	0
1/16/2023, 12:32:32 PM	0	6.842	47.5	66.2	0
1/16/2023, 12:42:32 PM	0	6.842	48	65.4	0
1/16/2023, 12:52:32 PM	0	6.842	48.7	64.7	0
1/16/2023, 1:02:32 PM	0	6.842	49.5	64.1	0
1/16/2023, 1:12:32 PM	0	6.842	49.6	63.4	0
1/16/2023, 1:22:32 PM	0	6.842	49.8	62.7	0
1/16/2023, 1:32:32 PM	0	6.842	50.2	62.2	0
1/16/2023, 1:42:32 PM	0	6.851	50.2	61.7	0
1/16/2023, 1:52:32 PM	0	6.851	50.4	61.2	0
1/16/2023, 2:02:32 PM	0	6.851	50.7	60.7	0
1/16/2023, 2:12:32 PM	0	6.851	50.5	60.2	0
1/16/2023, 2:22:32 PM	0	6.851	49.8	59.7	0
1/16/2023, 2:32:32 PM	0	6.851	49.5	59.2	0
1/16/2023, 2:42:32 PM	0	6.851	49.5	58.9	0
1/16/2023, 2:52:32 PM	0	6.851	48.7	58.6	0
1/16/2023, 3:02:32 PM	0	6.851	48.2	58.4	0
1/16/2023, 3:12:32 PM	0	6.851	47.3	58.2	0
1/16/2023, 3:22:32 PM	0	6.851	46.4	58.1	0
1/16/2023, 3:32:32 PM	0	6.851	46	58.1	0
1/16/2023, 3:42:32 PM	0	6.851	45.5	58.1	0
1/16/2023, 3:52:32 PM	0	6.851	44.8	58.1	0
1/16/2023, 4:02:32 PM	0	6.851	44.1	58.2	0
1/16/2023, 4:12:32 PM	0	6.842	43.3	58.3	0
1/16/2023, 4:22:32 PM	0	6.842	41.9	58.3	0
1/16/2023, 4:32:32 PM	0	6.842	40.3	58.5	0
1/16/2023, 4:42:32 PM	0	6.842	38.5	58.9	0
1/16/2023, 4:52:32 PM	0	6.842	37.2	59.7	0
1/16/2023, 5:02:32 PM	0	6.842	36	60.5	0
1/16/2023, 5:12:32 PM	0	6.833	34.9	61.5	0
1/16/2023, 5:22:32 PM	0	6.833	33.8	63	0
1/16/2023, 5:32:32 PM	0	6.833	32.9	64.4	0
1/16/2023, 5:42:32 PM	0	6.825	32	65.5	0
1/16/2023, 5:52:32 PM	0	6.825	31.5	66.2	0
1/16/2023, 6:02:32 PM	0	6.825	30.9	67.2	0
1/16/2023, 6:12:32 PM	0	6.825	30.4	68	0
1/16/2023, 6:22:32 PM	0	6.825	29.8	68.8	0
1/16/2023, 6:32:32 PM	0	6.816	29.3	69.5	0
1/16/2023, 6:42:32 PM	0	6.816	28.8	70.2	0
1/16/2023, 6:52:32 PM	0	6.816	28.2	70.8	0
1/16/2023, 7:02:32 PM	0	6.816	27.7	71.3	0
1/16/2023, 7:12:32 PM	0	6.816	27.1	72	0
1/16/2023, 7:22:32 PM	0	6.807	26.8	72.6	0
1/16/2023, 7:32:32 PM	0	6.807	26.6	73.3	0
1/16/2023, 7:42:32 PM	0	6.807	26.2	74.1	0
1/16/2023, 7:52:32 PM	0	6.807	25.9	74.8	0
1/16/2023, 8:02:32 PM	0	6.807	25.5	75.4	0

School Monitoring Station

Time Stamp	H_2S (ppb)	Battery (Volts)	Temperature (°F)	Humidity (%)	1-Hour Average (ppb)
1/16/2023, 8:12:32 PM	0	6.807	25.2	75.8	0
1/16/2023, 8:22:32 PM	0	6.807	24.4	76.2	0
1/16/2023, 8:32:32 PM	0	6.798	23.9	76.7	0
1/16/2023, 8:42:32 PM	0	6.798	23.5	77.3	0
1/16/2023, 8:52:32 PM	0	6.798	23.2	78	0
1/16/2023, 9:02:32 PM	0	6.798	23	78.6	0
1/16/2023, 9:12:32 PM	0	6.798	22.8	79.1	0
1/16/2023, 9:22:32 PM	0	6.798	22.8	79.8	0
1/16/2023, 9:32:32 PM	0	6.798	22.6	80.3	0
1/16/2023, 9:42:32 PM	0	6.79	22.6	80.8	0
1/16/2023, 9:52:32 PM	0	6.798	22.6	81.3	0
1/16/2023, 10:02:32 PM	0	6.79	22.5	81.6	0
1/16/2023, 10:12:32 PM	0	6.79	22.6	82.1	0
1/16/2023, 10:22:32 PM	0	6.79	22.8	82.6	0
1/16/2023, 10:32:32 PM	0	6.798	22.8	82.9	0
1/16/2023, 10:42:32 PM	0	6.79	23.2	83.3	0
1/16/2023, 10:52:32 PM	0	6.798	23.4	83.6	0
1/16/2023, 11:02:32 PM	0	6.798	23.5	83.8	0
1/16/2023, 11:12:32 PM	0	6.798	23.5	84.1	0
1/16/2023, 11:22:32 PM	0	6.798	23.7	84.2	0
1/16/2023, 11:32:32 PM	0	6.798	24.1	84.4	0
1/16/2023, 11:42:32 PM	0	6.798	24.4	84.6	0
1/16/2023, 11:52:32 PM	0	6.798	24.6	84.7	0
1/17/2023, 12:02:32 AM	0	6.798	24.8	84.8	0
1/17/2023, 12:12:32 AM	0	6.798	25	84.8	0
1/17/2023, 12:22:32 AM	0	6.798	25	84.8	0
1/17/2023, 12:32:32 AM	0	6.798	25	84.9	0
1/17/2023, 12:42:32 AM	0	6.798	25	84.9	0
1/17/2023, 12:52:32 AM	0	6.798	25	85	0
1/17/2023, 1:02:32 AM	0	6.798	25	85.1	0
1/17/2023, 1:12:32 AM	0	6.798	24.8	85.2	0
1/17/2023, 1:22:32 AM	0	6.798	24.8	85.2	0
1/17/2023, 1:32:32 AM	0	6.798	24.6	85.2	0
1/17/2023, 1:42:32 AM	0	6.798	24.4	85.3	0
1/17/2023, 1:52:32 AM	0	6.798	24.4	85.4	0
1/17/2023, 2:02:32 AM	0	6.798	24.4	85.4	0
1/17/2023, 2:12:32 AM	0	6.798	24.4	85.2	0
1/17/2023, 2:22:32 AM	0	6.798	24.4	85	0
1/17/2023, 2:32:32 AM	0	6.798	24.4	84.6	0
1/17/2023, 2:42:32 AM	0	6.798	24.6	84.1	0
1/17/2023, 2:52:32 AM	0	6.798	24.6	83.7	0
1/17/2023, 3:02:32 AM	0	6.798	24.4	83.3	0
1/17/2023, 3:12:32 AM	0	6.798	24.4	83	0
1/17/2023, 3:22:32 AM	0	6.798	24.6	82.7	0
1/17/2023, 3:32:32 AM	0	6.798	24.8	82.5	0
1/17/2023, 3:42:32 AM	0	6.798	25.2	82.3	0
1/17/2023, 3:52:32 AM	0	6.798	25.5	82	0
1/17/2023, 4:02:32 AM	0	6.798	25.9	81.8	0
1/17/2023, 4:12:32 AM	0	6.807	26.2	81.5	0
1/17/2023, 4:22:32 AM	0	6.807	26.6	81.2	0
1/17/2023, 4:32:32 AM	0	6.807	27.1	80.7	0
1/17/2023, 4:42:32 AM	0	6.807	27.5	80.2	0
1/17/2023, 4:52:32 AM	0	6.807	27.9	79.8	0
1/17/2023, 5:02:32 AM	0	6.807	28.2	79.3	0
1/17/2023, 5:12:32 AM	0	6.807	28.6	78.9	0
1/17/2023, 5:22:32 AM	0	6.807	28.8	78.5	0
1/17/2023, 5:32:32 AM	0	6.816	28.9	78.3	0

School Monitoring Station

Time Stamp	H_2S (ppb)	Battery (Volts)	Temperature (°F)	Humidity (%)	1-Hour Average (ppb)
1/17/2023, 5:42:32 AM	0	6.816	29.3	78.1	0
1/17/2023, 5:52:32 AM	0	6.816	29.5	78	0
1/17/2023, 6:02:32 AM	0	6.816	29.7	77.8	0
1/17/2023, 6:12:32 AM	0	6.816	29.8	77.8	0
1/17/2023, 6:22:32 AM	0	6.816	30	77.8	0
1/17/2023, 6:32:32 AM	0	6.816	30.2	77.8	0
1/17/2023, 6:42:32 AM	0	6.816	30.2	77.8	0
1/17/2023, 6:52:32 AM	0	6.816	30.4	77.9	0
1/17/2023, 7:02:32 AM	0	6.816	30.4	78.1	0
1/17/2023, 7:12:32 AM	0	6.816	30.6	78.3	0
1/17/2023, 7:22:32 AM	0	6.816	30.7	78.6	0
1/17/2023, 7:32:32 AM	0	6.816	30.9	79.1	0
1/17/2023, 7:42:32 AM	0	6.816	30.9	79.6	0
1/17/2023, 7:52:32 AM	0	6.816	31.1	80.1	0
1/17/2023, 8:02:32 AM	0	6.816	31.3	80.5	0
1/17/2023, 8:12:32 AM	0	6.816	31.5	81	0
1/17/2023, 8:22:32 AM	0	6.816	31.5	81.6	0
1/17/2023, 8:32:32 AM	0	6.825	31.6	82.2	0
1/17/2023, 8:42:32 AM	0	6.825	32	82.8	0
1/17/2023, 8:52:32 AM	0	6.825	32	83.4	0
1/17/2023, 9:02:32 AM	0	6.825	32.4	83.8	0
1/17/2023, 9:12:32 AM	0	6.825	32.5	84.2	0
1/17/2023, 9:22:32 AM	0	6.825	32.9	84.6	0
1/17/2023, 9:32:32 AM	0	6.825	33.1	84.9	0
1/17/2023, 9:42:32 AM	0	6.825	33.3	85.1	0
1/17/2023, 9:52:32 AM	0	6.825	33.4	85.4	0
1/17/2023, 10:02:32 AM	0	6.825	33.8	85.7	0
1/17/2023, 10:12:32 AM	0	6.825	34.2	86	0
1/17/2023, 10:22:32 AM	0	6.825	34.5	86.2	0
1/17/2023, 10:32:32 AM	0	6.825	34.9	86.4	0
1/17/2023, 10:42:32 AM	0	6.825	35.2	86.6	0
1/17/2023, 10:52:32 AM	0	6.825	36	86.6	0
1/17/2023, 11:02:32 AM	0	6.825	36.5	86.7	0
1/17/2023, 11:12:32 AM	0	6.825	36.9	86.6	0
1/17/2023, 11:22:32 AM	0	6.833	37.4	86.5	0
1/17/2023, 11:32:32 AM	0	6.833	37.9	86.4	0
1/17/2023, 11:42:32 AM	0	6.833	38.3	86.2	0
1/17/2023, 11:52:32 AM	0	6.833	38.8	86.1	0
1/17/2023, 12:02:32 PM	0	6.833	39.2	86	0
1/17/2023, 12:12:32 PM	0	6.833	39.2	85.7	0
1/17/2023, 12:22:32 PM	0	6.833	39.2	85.8	0
1/17/2023, 12:32:32 PM	0	6.833	39.6	85.8	0
1/17/2023, 12:42:32 PM	0	6.833	39.6	85.8	0
1/17/2023, 12:52:32 PM	0	6.833	39.6	85.9	0
1/17/2023, 1:02:32 PM	0	6.833	39.2	85.9	0
1/17/2023, 1:12:32 PM	0	6.833	39	86.1	0
1/17/2023, 1:22:32 PM	0	6.833	39	86.4	0
1/17/2023, 1:32:32 PM	0	6.833	39	86.7	0
1/17/2023, 1:42:32 PM	0	6.833	39	87	0
1/17/2023, 1:52:32 PM	0	6.833	38.8	87.3	0
1/17/2023, 2:02:32 PM	0	6.833	38.8	87.5	0
1/17/2023, 2:12:32 PM	0	6.833	38.8	87.7	0
1/17/2023, 2:22:32 PM	0	6.833	38.7	88	0
1/17/2023, 2:32:32 PM	0	6.833	38.7	88.3	0
1/17/2023, 2:42:32 PM	0	6.833	38.7	88.5	0
1/17/2023, 2:52:32 PM	0	6.833	38.5	88.7	0
1/17/2023, 3:02:32 PM	0	6.833	38.5	88.9	0

School Monitoring Station

Time Stamp	H_2S (ppb)	Battery (Volts)	Temperature (°F)	Humidity (%)	1-Hour Average (ppb)
1/17/2023, 3:12:32 PM	0	6.833	38.3	89.2	0
1/17/2023, 3:22:32 PM	0	6.833	38.3	89.4	0
1/17/2023, 3:32:32 PM	0	6.833	38.3	89.6	0
1/17/2023, 3:42:32 PM	0	6.833	38.3	89.9	0
1/17/2023, 3:52:32 PM	0	6.833	38.3	90.1	0
1/17/2023, 4:02:32 PM	0	6.833	38.5	90.3	0
1/17/2023, 4:12:32 PM	0	6.833	38.5	90.6	0
1/17/2023, 4:22:32 PM	0	6.833	38.5	90.7	0
1/17/2023, 4:32:32 PM	0	6.833	38.5	90.9	0
1/17/2023, 4:42:32 PM	0	6.833	38.5	91	0
1/17/2023, 4:52:32 PM	0	6.842	38.5	91.2	0
1/17/2023, 5:02:32 PM	0	6.833	38.3	91.3	0
1/17/2023, 5:12:32 PM	0	6.833	38.3	91.4	0
1/17/2023, 5:22:32 PM	0	6.833	38.3	91.6	0
1/17/2023, 5:32:32 PM	0	6.842	38.5	91.8	0
1/17/2023, 5:42:32 PM	0	6.833	38.5	91.9	0
1/17/2023, 5:52:32 PM	0	6.833	38.5	92.1	0
1/17/2023, 6:02:32 PM	0	6.842	38.7	92.3	0
1/17/2023, 6:12:32 PM	0	6.842	38.8	92.5	0
1/17/2023, 6:22:32 PM	0	6.842	39	92.7	0
1/17/2023, 6:32:32 PM	0	6.842	39.2	92.8	0
1/17/2023, 6:42:32 PM	0	6.842	39.2	93	0
1/17/2023, 6:52:32 PM	0	6.842	39.4	93.1	0
1/17/2023, 7:02:32 PM	0	6.842	39.4	93.2	0
1/17/2023, 7:12:32 PM	0	6.842	39.6	93.3	0
1/17/2023, 7:22:32 PM	0	6.842	39.6	93.4	0
1/17/2023, 7:32:32 PM	0	6.842	39.7	93.5	0
1/17/2023, 7:42:32 PM	0	6.842	39.7	93.6	0
1/17/2023, 7:52:32 PM	0	6.842	39.9	93.6	0
1/17/2023, 8:02:32 PM	0	6.842	39.9	93.7	0
1/17/2023, 8:12:32 PM	0	6.842	39.9	93.7	0
1/17/2023, 8:22:32 PM	0	6.842	40.1	93.8	0
1/17/2023, 8:32:32 PM	0	6.842	40.1	93.9	0
1/17/2023, 8:42:32 PM	0	6.842	40.6	94	0
1/17/2023, 8:52:32 PM	0	6.842	41.2	94.3	0
1/17/2023, 9:02:32 PM	0	6.842	41.7	94.6	0
1/17/2023, 9:12:32 PM	0	6.842	42.3	94.8	0
1/17/2023, 9:22:32 PM	0	6.842	42.8	95	0
1/17/2023, 9:32:32 PM	0	6.842	43.3	95.2	0
1/17/2023, 9:42:32 PM	0	6.851	43.9	95.4	0
1/17/2023, 9:52:32 PM	0	6.851	44.2	95.4	0
1/17/2023, 10:02:32 PM	0	6.851	44.4	95.1	0
1/17/2023, 10:12:32 PM	0	6.851	44.6	94.7	0
1/17/2023, 10:22:32 PM	0	6.851	44.6	94.2	0
1/17/2023, 10:32:32 PM	0	6.851	44.8	93.6	0
1/17/2023, 10:42:32 PM	0	6.851	44.8	93	0
1/17/2023, 10:52:32 PM	0	6.851	44.8	92.5	0
1/17/2023, 11:02:32 PM	0	6.851	44.8	91.9	0
1/17/2023, 11:12:32 PM	0	6.851	44.8	91.3	0
1/17/2023, 11:22:32 PM	0	6.851	44.6	90.7	0
1/17/2023, 11:32:32 PM	0	6.851	44.4	90.2	0
1/17/2023, 11:42:32 PM	0	6.851	44.2	89.7	0
1/17/2023, 11:52:32 PM	0	6.851	44.1	89.4	0
1/18/2023, 12:02:32 AM	0	6.851	43.9	89.3	0
1/18/2023, 12:12:32 AM	0	6.851	43.5	89.1	0
1/18/2023, 12:22:32 AM	0	6.851	43.3	89.1	0
1/18/2023, 12:32:32 AM	0	6.851	43	89.2	0

School Monitoring Station

Time Stamp	H_2S (ppb)	Battery (Volts)	Temperature (°F)	Humidity (%)	1-Hour Average (ppb)
1/18/2023, 12:42:32 AM	0	6.851	42.6	89.3	0
1/18/2023, 12:52:32 AM	0	6.842	42.4	89.6	0
1/18/2023, 1:02:32 AM	0	6.842	42.1	89.8	0
1/18/2023, 1:12:32 AM	0	6.842	41.9	90.1	0
1/18/2023, 1:22:32 AM	0	6.842	41.7	90.4	0
1/18/2023, 1:32:32 AM	0	6.842	41.5	90.6	0
1/18/2023, 1:42:32 AM	0	6.842	41.5	90.8	0
1/18/2023, 1:52:32 AM	0	6.842	41.4	91	0
1/18/2023, 2:02:32 AM	0	6.842	41.4	91.1	0
1/18/2023, 2:12:32 AM	0	6.842	41.4	91	0
1/18/2023, 2:22:32 AM	0	6.842	41.4	90.8	0
1/18/2023, 2:32:32 AM	0	6.842	41.2	90.5	0
1/18/2023, 2:42:32 AM	0	6.842	41.2	90.3	0
1/18/2023, 2:52:32 AM	0	6.842	41.2	90.2	0
1/18/2023, 3:02:32 AM	0	6.842	41.2	90	0
1/18/2023, 3:12:32 AM	0	6.842	41	89.8	0
1/18/2023, 3:22:32 AM	0	6.842	40.8	89.6	0
1/18/2023, 3:32:32 AM	0	6.842	40.6	89.5	0
1/18/2023, 3:42:32 AM	0	6.842	40.6	89.3	0
1/18/2023, 3:52:32 AM	0	6.842	40.5	89	0
1/18/2023, 4:02:32 AM	0	6.842	40.3	88.8	0
1/18/2023, 4:12:32 AM	0	6.842	40.3	88.6	0
1/18/2023, 4:22:32 AM	0	6.842	40.1	88.4	0
1/18/2023, 4:32:32 AM	0	6.842	40.1	88.1	0
1/18/2023, 4:42:32 AM	0	6.842	39.9	88	0
1/18/2023, 4:52:32 AM	0	6.842	39.7	87.9	0
1/18/2023, 5:02:32 AM	0	6.842	39.7	87.8	0
1/18/2023, 5:12:32 AM	0	6.842	39.7	87.8	0
1/18/2023, 5:22:32 AM	0	6.842	39.6	87.8	0
1/18/2023, 5:32:32 AM	0	6.842	39.6	87.8	0
1/18/2023, 5:42:32 AM	0	6.842	39.6	87.8	0
1/18/2023, 5:52:32 AM	0	6.842	39.6	87.9	0
1/18/2023, 6:02:32 AM	0	6.842	39.4	87.9	0
1/18/2023, 6:12:32 AM	0	6.842	39.2	88.1	0
1/18/2023, 6:22:32 AM	0	6.842	39.2	88.3	0
1/18/2023, 6:32:32 AM	0	6.842	39	88.5	0
1/18/2023, 6:42:32 AM	0	6.842	39	88.8	0
1/18/2023, 6:52:32 AM	0	6.842	38.8	89	0
1/18/2023, 7:02:32 AM	0	6.842	38.8	89.3	0
1/18/2023, 7:12:32 AM	0	6.842	38.8	89.5	0
1/18/2023, 7:22:32 AM	0	6.833	38.8	89.7	0
1/18/2023, 7:32:32 AM	0	6.833	39	89.8	0
1/18/2023, 7:42:32 AM	0	6.842	39.2	89.9	0
1/18/2023, 7:52:32 AM	0	6.833	39.4	89.8	0
1/18/2023, 8:02:32 AM	0	6.842	39.6	89.8	0
1/18/2023, 8:12:32 AM	0	6.842	39.6	89.8	0
1/18/2023, 8:22:32 AM	0	6.842	39.6	89.7	0
1/18/2023, 8:32:32 AM	0	6.842	39.6	89.7	0
1/18/2023, 8:42:32 AM	0	6.842	39.6	89.6	0
1/18/2023, 8:52:32 AM	0	6.842	39.6	89.5	0
1/18/2023, 9:02:32 AM	0	6.842	39.6	89.4	0
1/18/2023, 9:12:32 AM	0	6.842	39.7	89.3	0
1/18/2023, 9:22:32 AM	0	6.842	39.7	89.3	0
1/18/2023, 9:32:32 AM	0	6.842	39.9	89.2	0
1/18/2023, 9:42:32 AM	0	6.842	39.9	89.1	0
1/18/2023, 9:52:32 AM	0	6.842	40.1	88.9	0
1/18/2023, 10:02:32 AM	0	6.842	40.3	88.7	0

School Monitoring Station

Time Stamp	H_2S (ppb)	Battery (Volts)	Temperature (°F)	Humidity (%)	1-Hour Average (ppb)
1/18/2023, 10:12:32 AM	0	6.842	40.3	88.5	0
1/18/2023, 10:22:32 AM	0	6.842	40.3	88.3	0
1/18/2023, 10:32:32 AM	0	6.842	40.5	88.2	0
1/18/2023, 10:42:32 AM	0	6.842	40.5	88.1	0
1/18/2023, 10:52:32 AM	0	6.842	40.5	88	0
1/18/2023, 11:02:32 AM	0	6.842	40.5	88	0
1/18/2023, 11:12:32 AM	0	6.842	40.5	88	0
1/18/2023, 11:22:32 AM	0	6.842	40.5	88	0
1/18/2023, 11:32:32 AM	0	6.842	40.5	88.1	0
1/18/2023, 11:42:32 AM	0	6.842	40.5	88.2	0
1/18/2023, 11:52:32 AM	0	6.842	40.5	88.2	0
1/18/2023, 12:02:32 PM	0	6.842	40.5	88.2	0
1/18/2023, 12:12:32 PM	0	6.842	40.5	88.2	0
1/18/2023, 12:22:32 PM	0	6.842	40.6	88.2	0
1/18/2023, 12:32:32 PM	0	6.842	40.6	88.1	0
1/18/2023, 12:42:32 PM	0	6.842	40.8	88	0
1/18/2023, 12:52:32 PM	0	6.842	40.8	87.9	0
1/18/2023, 1:02:32 PM	0	6.842	40.8	87.7	0
1/18/2023, 1:12:32 PM	0	6.842	40.8	87.5	0
1/18/2023, 1:22:32 PM	0	6.842	41	87.4	0
1/18/2023, 1:32:32 PM	0	6.842	41	87.3	0
1/18/2023, 1:42:32 PM	0	6.842	41	87.2	0
1/18/2023, 1:52:32 PM	0	6.842	41	87.1	0
1/18/2023, 2:02:32 PM	0	6.842	41	87	0
1/18/2023, 2:12:32 PM	0	6.842	41	87	0
1/18/2023, 2:22:32 PM	0	6.842	41	86.9	0
1/18/2023, 2:32:32 PM	0	6.842	41	86.8	0
1/18/2023, 2:42:32 PM	0	6.842	41	86.6	0
1/18/2023, 2:52:32 PM	0	6.842	41	86.6	0
1/18/2023, 3:02:32 PM	0	6.842	41	86.5	0
1/18/2023, 3:12:32 PM	0	6.842	41	86.5	0
1/18/2023, 3:22:32 PM	0	6.842	41	86.4	0
1/18/2023, 3:32:32 PM	0	6.842	40.8	86.4	0
1/18/2023, 3:42:32 PM	0	6.842	40.8	86.5	0
1/18/2023, 3:52:32 PM	0	6.842	40.8	86.6	0
1/18/2023, 4:02:32 PM	0	6.842	40.6	86.7	0
1/18/2023, 4:12:32 PM	0	6.842	40.6	86.9	0
1/18/2023, 4:22:32 PM	0	6.842	40.5	87.1	0
1/18/2023, 4:32:32 PM	0	6.842	40.3	87.2	0
1/18/2023, 4:42:32 PM	0	6.842	40.3	87.4	0
1/18/2023, 4:52:32 PM	0	6.842	40.1	87.7	0
1/18/2023, 5:02:32 PM	0	6.842	40.1	87.8	0
1/18/2023, 5:12:32 PM	0	6.842	39.9	88	0
1/18/2023, 5:22:32 PM	0	6.842	39.9	88.2	0
1/18/2023, 5:32:32 PM	0	6.842	39.9	88.3	0
1/18/2023, 5:42:32 PM	0	6.842	39.9	88.4	0
1/18/2023, 5:52:32 PM	0	6.842	39.9	88.5	0
1/18/2023, 6:02:32 PM	0	6.842	39.9	88.5	0
1/18/2023, 6:12:32 PM	0	6.842	39.9	88.6	0
1/18/2023, 6:22:32 PM	0	6.842	39.9	88.6	0
1/18/2023, 6:32:32 PM	0	6.842	39.9	88.6	0
1/18/2023, 6:42:32 PM	0	6.842	39.9	88.6	0
1/18/2023, 6:52:32 PM	0	6.842	39.9	88.5	0
1/18/2023, 7:02:32 PM	0	6.842	39.9	88.5	0
1/18/2023, 7:12:32 PM	0	6.842	39.9	88.5	0
1/18/2023, 7:22:32 PM	0	6.842	39.9	88.5	0
1/18/2023, 7:32:32 PM	0	6.842	39.7	88.5	0

School Monitoring Station

Time Stamp	H_2S (ppb)	Battery (Volts)	Temperature (°F)	Humidity (%)	1-Hour Average (ppb)
1/18/2023, 7:42:32 PM	0	6.842	39.7	88.5	0
1/18/2023, 7:52:32 PM	0	6.842	39.6	88.6	0
1/18/2023, 8:02:32 PM	0	6.842	39.4	88.6	0
1/18/2023, 8:12:32 PM	0	6.833	39.2	88.8	0
1/18/2023, 8:22:32 PM	0	6.833	39	88.9	0
1/18/2023, 8:32:32 PM	0	6.833	38.8	89.1	0
1/18/2023, 8:42:32 PM	0	6.833	38.7	89.3	0
1/18/2023, 8:52:32 PM	0	6.833	38.7	89.5	0
1/18/2023, 9:02:32 PM	0	6.833	38.5	89.7	0
1/18/2023, 9:12:32 PM	0	6.833	38.5	89.9	0
1/18/2023, 9:22:32 PM	0	6.833	38.3	90.2	0
1/18/2023, 9:32:32 PM	0	6.833	38.3	90.4	0
1/18/2023, 9:42:32 PM	0	6.833	38.1	90.5	0
1/18/2023, 9:52:32 PM	0	6.833	38.1	90.6	0
1/18/2023, 10:02:32 PM	0	6.833	38.1	90.7	0
1/18/2023, 10:12:32 PM	0	6.833	37.9	90.8	0
1/18/2023, 10:22:32 PM	0	6.833	37.9	90.9	0
1/18/2023, 10:32:32 PM	0	6.833	37.9	90.9	0
1/18/2023, 10:42:32 PM	0	6.833	37.9	91	0
1/18/2023, 10:52:32 PM	0	6.833	37.9	91.1	0
1/18/2023, 11:02:32 PM	0	6.833	37.8	91.2	0
1/18/2023, 11:12:32 PM	0	6.833	37.8	91.3	0
1/18/2023, 11:22:32 PM	0	6.833	37.6	91.4	0
1/18/2023, 11:32:32 PM	0	6.833	37.6	91.4	0
1/18/2023, 11:42:32 PM	0	6.833	37.4	91.5	0
1/18/2023, 11:52:32 PM	0	6.833	37.4	91.5	0
1/19/2023, 12:02:32 AM	0	6.833	37.4	91.6	0
1/19/2023, 12:12:32 AM	0	6.833	37.4	91.7	0
1/19/2023, 12:22:32 AM	0	6.833	37.2	91.7	0
1/19/2023, 12:32:32 AM	0	6.833	37.2	91.8	0
1/19/2023, 12:42:32 AM	0	6.833	37.2	91.8	0
1/19/2023, 12:52:32 AM	0	6.833	37	91.9	0
1/19/2023, 1:02:32 AM	0	6.833	37	92	0
1/19/2023, 1:12:32 AM	0	6.833	37	92.1	0
1/19/2023, 1:22:32 AM	0	6.833	36.9	92.2	0
1/19/2023, 1:32:32 AM	0	6.833	36.9	92.3	0
1/19/2023, 1:42:32 AM	0	6.833	36.9	92.3	0
1/19/2023, 1:52:32 AM	0	6.833	36.9	92.4	0
1/19/2023, 2:02:32 AM	0	6.833	36.9	92.5	0
1/19/2023, 2:12:32 AM	0	6.833	36.9	92.6	0
1/19/2023, 2:22:32 AM	0	6.833	36.7	92.6	0
1/19/2023, 2:32:32 AM	0	6.833	36.7	92.7	0
1/19/2023, 2:42:32 AM	0	6.833	36.7	92.6	0
1/19/2023, 2:52:32 AM	0	6.833	36.7	92.6	0
1/19/2023, 3:02:32 AM	0	6.833	36.5	92.6	0
1/19/2023, 3:12:32 AM	0	6.833	36.5	92.5	0
1/19/2023, 3:22:32 AM	0	6.833	36.5	92.5	0
1/19/2023, 3:32:32 AM	0	6.833	36.3	92.4	0
1/19/2023, 3:42:32 AM	0	6.833	36.3	92.4	0
1/19/2023, 3:52:32 AM	0	6.833	36.3	92.3	0
1/19/2023, 4:02:32 AM	0	6.833	36.3	92.3	0
1/19/2023, 4:12:32 AM	0	6.833	36.1	92.2	0
1/19/2023, 4:22:32 AM	0	6.833	36.1	92.1	0
1/19/2023, 4:32:32 AM	0	6.825	36.1	91.9	0
1/19/2023, 4:42:32 AM	0	6.833	36.1	91.7	0
1/19/2023, 4:52:32 AM	0	6.833	36.1	91.5	0
1/19/2023, 5:02:32 AM	0	6.833	36	91.3	0

School Monitoring Station

Time Stamp	H_2S (ppb)	Battery (Volts)	Temperature (°F)	Humidity (%)	1-Hour Average (ppb)
1/19/2023, 5:12:32 AM	0	6.833	35.8	91	0
1/19/2023, 5:22:32 AM	0	6.825	35.6	90.8	0
1/19/2023, 5:32:32 AM	0	6.825	35.2	90.6	0
1/19/2023, 5:42:32 AM	0	6.825	35.2	90.4	0
1/19/2023, 5:52:32 AM	0	6.825	35.1	90.2	0
1/19/2023, 6:02:32 AM	0	6.825	34.9	90.1	0
1/19/2023, 6:12:32 AM	0	6.825	34.9	90.1	0
1/19/2023, 6:22:32 AM	0	6.825	34.9	90	0
1/19/2023, 6:32:32 AM	0	6.825	34.7	90	0
1/19/2023, 6:42:32 AM	0	6.825	34.7	90	0
1/19/2023, 6:52:32 AM	0	6.825	34.5	90	0
1/19/2023, 7:02:32 AM	0	6.825	34.5	90	0
1/19/2023, 7:12:32 AM	0	6.825	34.3	90	0
1/19/2023, 7:22:32 AM	0	6.825	34.2	90.1	0
1/19/2023, 7:32:32 AM	0	6.825	34.2	90	0
1/19/2023, 7:42:32 AM	0	6.825	34	90	0
1/19/2023, 7:52:32 AM	0	6.825	34	90	0
1/19/2023, 8:02:32 AM	0	6.825	34	89.9	0
1/19/2023, 8:12:32 AM	0	6.825	34	89.8	0
1/19/2023, 8:22:32 AM	0	6.825	34.2	89.7	0
1/19/2023, 8:32:32 AM	0	6.825	34.2	89.6	0
1/19/2023, 8:42:32 AM	0	6.825	34.2	89.5	0
1/19/2023, 8:52:32 AM	0	6.825	34.2	89.4	0
1/19/2023, 9:02:32 AM	0	6.825	34.2	89.4	0
1/19/2023, 9:12:32 AM	0	6.825	34.2	89.3	0
1/19/2023, 9:22:32 AM	0	6.825	34.2	89.3	0
1/19/2023, 9:32:32 AM	0	6.825	34.2	89.4	0
1/19/2023, 9:42:32 AM	0	6.825	34.3	89.6	0
1/19/2023, 9:52:32 AM	0	6.825	34.3	89.8	0
1/19/2023, 10:02:32 AM	0	6.825	34.3	90	0
1/19/2023, 10:12:32 AM	0	6.825	34.3	90.3	0
1/19/2023, 10:22:32 AM	0	6.825	34.3	90.5	0
1/19/2023, 10:32:32 AM	0	6.825	34.5	90.8	0
1/19/2023, 10:42:32 AM	0	6.825	34.5	91	0
1/19/2023, 10:52:32 AM	0	6.825	34.5	91.2	0
1/19/2023, 11:02:32 AM	0	6.825	34.5	91.4	0
1/19/2023, 11:12:32 AM	0	6.825	34.5	91.5	0
1/19/2023, 11:22:32 AM	0	6.825	34.5	91.7	0
1/19/2023, 11:32:32 AM	0	6.825	34.5	91.9	0
1/19/2023, 11:42:32 AM	0	6.825	34.5	92.1	0
1/19/2023, 11:52:32 AM	0	6.825	34.7	92.2	0
1/19/2023, 12:02:32 PM	0	6.825	34.9	92.5	0
1/19/2023, 12:12:32 PM	0	6.825	35.1	92.6	0
1/19/2023, 12:22:32 PM	0	6.825	35.1	92.8	0
1/19/2023, 12:32:32 PM	0	6.825	35.2	92.9	0
1/19/2023, 12:42:32 PM	0	6.825	35.4	92.9	0
1/19/2023, 12:52:32 PM	0	6.825	35.4	93	0
1/19/2023, 1:02:32 PM	0	6.825	35.6	93.1	0
1/19/2023, 1:12:32 PM	0	6.825	35.6	93.2	0
1/19/2023, 1:22:32 PM	0	6.825	35.8	93.2	0
1/19/2023, 1:32:32 PM	0	6.825	36	93.3	0
1/19/2023, 1:42:32 PM	0	6.825	36	93.3	0
1/19/2023, 1:52:32 PM	0	6.825	36.1	93.4	0
1/19/2023, 2:02:32 PM	0	6.825	36.3	93.5	0
1/19/2023, 2:12:32 PM	0	6.825	36.3	93.6	0
1/19/2023, 2:22:32 PM	0	6.825	36.5	93.6	0
1/19/2023, 2:32:32 PM	0	6.825	36.7	93.7	0

School Monitoring Station

Time Stamp	H_2S (ppb)	Battery (Volts)	Temperature (°F)	Humidity (%)	1-Hour Average (ppb)
1/19/2023, 2:42:32 PM	0	6.833	36.7	93.8	0
1/19/2023, 2:52:32 PM	0	6.833	36.9	93.8	0
1/19/2023, 3:02:32 PM	0	6.833	37	93.9	0
1/19/2023, 3:12:32 PM	0	6.833	37.2	94	0
1/19/2023, 3:22:32 PM	0	6.833	37.4	94.1	0
1/19/2023, 3:32:32 PM	0	6.833	37.6	94.2	0
1/19/2023, 3:42:32 PM	0	6.833	37.8	94.3	0
1/19/2023, 3:52:32 PM	0	6.833	37.9	94.4	0
1/19/2023, 4:02:32 PM	0	6.833	38.3	94.5	0
1/19/2023, 4:12:32 PM	0	6.833	38.7	94.6	0
1/19/2023, 4:22:32 PM	0	6.833	38.8	94.6	0
1/19/2023, 4:32:32 PM	0	6.833	39	94.6	0
1/19/2023, 4:42:32 PM	0	6.833	39	94.5	0
1/19/2023, 4:52:32 PM	0	6.833	39	94.4	0
1/19/2023, 5:02:32 PM	0	6.833	39	94.3	0
1/19/2023, 5:12:32 PM	0	6.833	39.2	94.3	0
1/19/2023, 5:22:32 PM	0	6.833	39.2	94.2	0
1/19/2023, 5:32:32 PM	0	6.833	39.2	94.2	0
1/19/2023, 5:42:32 PM	0	6.833	39.2	94.2	0
1/19/2023, 5:52:32 PM	0	6.833	39.4	94.1	0
1/19/2023, 6:02:32 PM	0	6.833	39.4	94	0
1/19/2023, 6:12:32 PM	0	6.833	39.2	93.9	0
1/19/2023, 6:22:32 PM	0	6.833	39	93.7	0
1/19/2023, 6:32:32 PM	0	6.833	38.7	93.6	0
1/19/2023, 6:42:32 PM	0	6.833	38.5	93.5	0
1/19/2023, 6:52:32 PM	0	6.833	38.5	93.5	0
1/19/2023, 7:02:32 PM	0	6.833	38.5	93.5	0
1/19/2023, 7:12:32 PM	0	6.833	38.5	93.6	0
1/19/2023, 7:22:32 PM	0	6.833	38.5	93.8	0
1/19/2023, 7:32:32 PM	0	6.833	38.5	93.8	0
1/19/2023, 7:42:32 PM	0	6.833	38.3	93.8	0
1/19/2023, 7:52:32 PM	0	6.833	38.1	93.7	0
1/19/2023, 8:02:32 PM	0	6.833	38.1	93.7	0
1/19/2023, 8:12:32 PM	0	6.833	37.9	93.6	0
1/19/2023, 8:22:32 PM	0	6.833	37.8	93.6	0
1/19/2023, 8:32:32 PM	0	6.833	37.4	93.5	0
1/19/2023, 8:42:32 PM	0	6.833	37.2	93.5	0
1/19/2023, 8:52:32 PM	0	6.833	36.9	93.5	0
1/19/2023, 9:02:32 PM	0	6.833	36.7	93.3	0
1/19/2023, 9:12:32 PM	0	6.833	36.1	93.2	0
1/19/2023, 9:22:32 PM	0	6.833	36	93.1	0
1/19/2023, 9:32:32 PM	0	6.825	36.1	93.3	0
1/19/2023, 9:42:32 PM	0	6.825	36.3	93.5	0
1/19/2023, 9:52:32 PM	0	6.833	36.3	93.7	0
1/19/2023, 10:02:32 PM	0	6.825	36.3	93.8	0
1/19/2023, 10:12:32 PM	0	6.833	36.3	93.8	0
1/19/2023, 10:22:32 PM	0	6.825	36.1	93.9	0
1/19/2023, 10:32:32 PM	0	6.825	36.3	94	0
1/19/2023, 10:42:32 PM	0	6.825	36.7	94.2	0
1/19/2023, 10:52:32 PM	0	6.825	36.9	94.4	0
1/19/2023, 11:02:32 PM	0	6.833	37	94.5	0
1/19/2023, 11:12:32 PM	0	6.833	37.4	94.7	0
1/19/2023, 11:22:32 PM	0	6.833	37.4	94.8	0
1/19/2023, 11:32:32 PM	0	6.833	37.6	94.9	0
1/19/2023, 11:42:32 PM	0	6.833	37.8	94.9	0
1/19/2023, 11:52:32 PM	0	6.833	37.9	95	0
1/20/2023, 12:02:32 AM	0	6.833	37.9	95.1	0

Attachment 2

School Monitoring Station

Time Stamp	H_2S (ppb)	Battery (Volts)	Temperature (°F)	Humidity (%)	1-Hour Average (ppb)
1/20/2023, 12:12:32 AM	0	6.833	38.1	95.2	0
1/20/2023, 12:22:32 AM	0	6.833	38.7	95.3	0
1/20/2023, 12:32:32 AM	0	6.833	39	95.5	0
1/20/2023, 12:42:32 AM	0	6.833	39.4	95.7	0
1/20/2023, 12:52:32 AM	0	6.833	39.6	95.8	0
1/20/2023, 1:02:32 AM	0	6.833	39.6	95.9	0
1/20/2023, 1:12:32 AM	0	6.833	39.7	95.9	0
1/20/2023, 1:22:32 AM	0	6.833	39.9	95.9	0
1/20/2023, 1:32:32 AM	0	6.833	39.9	96	0
1/20/2023, 1:42:32 AM	0	6.833	40.1	96	0
1/20/2023, 1:52:32 AM	0	6.833	40.3	96.1	0
1/20/2023, 2:02:32 AM	0	6.833	40.5	96.2	0
1/20/2023, 2:12:32 AM	0	6.833	40.8	96.3	0
1/20/2023, 2:22:32 AM	0	6.833	41	96.4	0
1/20/2023, 2:32:32 AM	0	6.842	41	96.3	0
1/20/2023, 2:42:32 AM	0	6.833	40.6	96.1	0
1/20/2023, 2:52:32 AM	0	6.842	40.3	95.7	0
1/20/2023, 3:02:32 AM	0	6.833	39.9	95.3	0
1/20/2023, 3:12:32 AM	0	6.833	39.6	94.9	0
1/20/2023, 3:22:32 AM	0	6.833	39.4	94.5	0
1/20/2023, 3:32:32 AM	0	6.833	39	94.2	0
1/20/2023, 3:42:32 AM	0	6.833	38.8	93.9	0
1/20/2023, 3:52:32 AM	0	6.833	38.7	93.7	0
1/20/2023, 4:02:32 AM	0	6.833	38.5	93.5	0
1/20/2023, 4:12:32 AM	0	6.833	38.3	93.3	0
1/20/2023, 4:22:32 AM	0	6.833	38.3	93.2	0
1/20/2023, 4:32:32 AM	0	6.833	38.1	93	0
1/20/2023, 4:42:32 AM	0	6.833	38.1	92.9	0
1/20/2023, 4:52:32 AM	0	6.833	37.9	92.8	0
1/20/2023, 5:02:32 AM	0	6.833	37.9	92.7	0
1/20/2023, 5:12:32 AM	0	6.833	37.8	92.7	0
1/20/2023, 5:22:32 AM	0	6.833	37.6	92.6	0
1/20/2023, 5:32:32 AM	0	6.833	37.4	92.4	0
1/20/2023, 5:42:32 AM	0	6.833	37.2	92.3	0
1/20/2023, 5:52:32 AM	0	6.833	37	92.3	0
1/20/2023, 6:02:32 AM	0	6.833	36.9	92.2	0
1/20/2023, 6:12:32 AM	0	6.825	36.7	92.2	0
1/20/2023, 6:22:32 AM	0	6.825	36.5	92.1	0
1/20/2023, 6:32:32 AM	0	6.825	36.5	92.2	0
1/20/2023, 6:42:32 AM	0	6.825	36.3	92.2	0
1/20/2023, 6:52:32 AM	0	6.825	36.3	92.3	0
1/20/2023, 7:02:32 AM	0	6.825	36.3	92.4	0
1/20/2023, 7:12:32 AM	0	6.825	36.5	92.4	0
1/20/2023, 7:22:32 AM	0	6.825	36.5	92.4	0
1/20/2023, 7:32:32 AM	0	6.825	36.5	92.5	0
1/20/2023, 7:42:32 AM	0	6.825	36.5	92.5	0
1/20/2023, 7:52:32 AM	0	6.825	36.5	92.5	0
1/20/2023, 8:02:32 AM	0	6.825	36.5	92.5	0
1/20/2023, 8:12:32 AM	0	6.825	36.5	92.6	0
1/20/2023, 8:22:32 AM	0	6.825	36.3	92.6	0
1/20/2023, 8:32:32 AM	0	6.825	36.3	92.7	0
1/20/2023, 8:42:32 AM	0	6.825	36.3	92.8	0
1/20/2023, 8:52:32 AM	0	6.825	36.3	92.8	0
1/20/2023, 9:02:32 AM	0	6.825	36.3	92.8	0
1/20/2023, 9:12:32 AM	0	6.825	36.3	92.9	0
1/20/2023, 9:22:32 AM	0	6.825	36.3	92.9	0
1/20/2023, 9:32:32 AM	0	6.825	36.3	93	0

School Monitoring Station

Time Stamp	H_2S (ppb)	Battery (Volts)	Temperature (°F)	Humidity (%)	1-Hour Average (ppb)
1/20/2023, 9:42:32 AM	0	6.825	36.3	93.1	0
1/20/2023, 9:52:32 AM	0	6.825	36.3	93.2	0
1/20/2023, 10:02:32 AM	0	6.825	36.5	93.3	0
1/20/2023, 10:12:32 AM	0	6.825	36.7	93.4	0
1/20/2023, 10:22:32 AM	0	6.825	36.9	93.6	0
1/20/2023, 10:32:32 AM	0	6.825	37	93.7	0
1/20/2023, 10:42:32 AM	0	6.825	37.2	93.9	0
1/20/2023, 10:52:32 AM	0	6.825	37.4	94	0
1/20/2023, 11:02:32 AM	0	6.825	37.6	94	0
1/20/2023, 11:12:32 AM	0	6.833	37.8	94.1	0
1/20/2023, 11:22:32 AM	0	6.833	37.9	94.1	0
1/20/2023, 11:32:32 AM	0	6.833	37.9	94.1	0
1/20/2023, 11:42:32 AM	0	6.833	37.9	94	0
1/20/2023, 11:52:32 AM	0	6.833	38.1	93.9	0
1/20/2023, 12:02:32 PM	0	6.833	37.4	93.4	0
1/20/2023, 12:12:32 PM	0	6.833	36.7	92.8	0
1/20/2023, 12:22:32 PM	0	6.825	36	92.4	0
1/20/2023, 12:32:32 PM	0	6.825	35.6	92.2	0
1/20/2023, 12:42:32 PM	0	6.825	35.4	92	0
1/20/2023, 12:52:32 PM	0	6.825	35.2	92	0
1/20/2023, 1:02:32 PM	0	6.825	35.1	92	0
1/20/2023, 1:12:32 PM	0	6.825	35.2	92	0
1/20/2023, 1:22:32 PM	0	6.825	35.2	92	0
1/20/2023, 1:32:32 PM	0	6.825	35.1	91.9	0
1/20/2023, 1:42:32 PM	0	6.825	35.1	91.8	0
1/20/2023, 1:52:32 PM	0	6.825	35.1	91.7	0
1/20/2023, 2:02:32 PM	0	6.825	34.9	91.5	0
1/20/2023, 2:12:32 PM	0	6.825	34.9	91.3	0
1/20/2023, 2:22:32 PM	0	6.825	34.7	91.1	0
1/20/2023, 2:32:32 PM	0	6.825	34.7	91	0
1/20/2023, 2:42:32 PM	0	6.825	34.5	91.1	0
1/20/2023, 2:52:32 PM	0	6.825	34.5	91.1	0
1/20/2023, 3:02:32 PM	0	6.825	34.5	91.3	0
1/20/2023, 3:12:32 PM	0	6.825	34.5	91.4	0
1/20/2023, 3:22:32 PM	0	6.825	34.5	91.5	0
1/20/2023, 3:32:32 PM	0	6.825	34.5	91.6	0
1/20/2023, 3:42:32 PM	0	6.825	34.5	91.6	0
1/20/2023, 3:52:32 PM	0	6.825	34.5	91.5	0
1/20/2023, 4:02:32 PM	0	6.825	34.3	91.5	0
1/20/2023, 4:12:32 PM	0	6.825	34.2	91.5	0
1/20/2023, 4:22:32 PM	0	6.825	34.2	91.4	0
1/20/2023, 4:32:32 PM	0	6.825	34	91.4	0
1/20/2023, 4:42:32 PM	0	6.825	34	91.4	0
1/20/2023, 4:52:32 PM	0	6.816	33.8	91.5	0
1/20/2023, 5:02:32 PM	0	6.816	33.8	91.5	0
1/20/2023, 5:12:32 PM	0	6.816	33.6	91.6	0
1/20/2023, 5:22:32 PM	0	6.816	33.6	91.6	0
1/20/2023, 5:32:32 PM	0	6.816	33.4	91.7	0
1/20/2023, 5:42:32 PM	0	6.816	33.4	91.7	0
1/20/2023, 5:52:32 PM	0	6.816	33.4	91.8	0
1/20/2023, 6:02:32 PM	0	6.816	33.3	91.9	0
1/20/2023, 6:12:32 PM	0	6.816	33.3	91.9	0
1/20/2023, 6:22:32 PM	0	6.816	33.3	91.9	0
1/20/2023, 6:32:32 PM	0	6.816	33.1	92	0
1/20/2023, 6:42:32 PM	0	6.816	33.1	92	0
1/20/2023, 6:52:32 PM	0	6.816	33.1	91.9	0
1/20/2023, 7:02:32 PM	0	6.816	32.9	91.8	0

School Monitoring Station

Time Stamp	H_2S (ppb)	Battery (Volts)	Temperature (°F)	Humidity (%)	1-Hour Average (ppb)
1/20/2023, 7:12:32 PM	0	6.816	32.9	91.6	0
1/20/2023, 7:22:32 PM	0	6.816	32.9	91.5	0
1/20/2023, 7:32:32 PM	0	6.816	32.9	91.3	0
1/20/2023, 7:42:32 PM	0	6.816	32.9	91.1	0
1/20/2023, 7:52:32 PM	0	6.816	32.7	90.9	0
1/20/2023, 8:02:32 PM	0	6.816	32.5	90.7	0
1/20/2023, 8:12:32 PM	0	6.816	32.4	90.5	0
1/20/2023, 8:22:32 PM	0	6.816	32.2	90.3	0
1/20/2023, 8:32:32 PM	0	6.816	32.2	90.2	0
1/20/2023, 8:42:32 PM	0	6.816	32	90.2	0
1/20/2023, 8:52:32 PM	0	6.816	32	90.2	0
1/20/2023, 9:02:32 PM	0	6.816	32	90.3	0
1/20/2023, 9:12:32 PM	0	6.816	32	90.4	0
1/20/2023, 9:22:32 PM	0	6.816	31.8	90.5	0
1/20/2023, 9:32:32 PM	0	6.816	31.8	90.7	0
1/20/2023, 9:42:32 PM	0	6.816	31.6	90.8	0
1/20/2023, 9:52:32 PM	0	6.816	31.6	90.9	0
1/20/2023, 10:02:32 PM	0	6.816	31.6	91.1	0
1/20/2023, 10:12:32 PM	0	6.816	31.6	91.2	0
1/20/2023, 10:22:32 PM	0	6.816	31.6	91.3	0
1/20/2023, 10:32:32 PM	0	6.816	31.5	91.3	0
1/20/2023, 10:42:32 PM	0	6.816	31.5	91.4	0
1/20/2023, 10:52:32 PM	0	6.816	31.5	91.5	0
1/20/2023, 11:02:32 PM	0	6.816	31.5	91.6	0
1/20/2023, 11:12:32 PM	0	6.816	31.5	91.6	0
1/20/2023, 11:22:32 PM	0	6.807	31.5	91.7	0
1/20/2023, 11:32:32 PM	0	6.816	31.5	91.6	0
1/20/2023, 11:42:32 PM	0	6.816	31.5	91.6	0
1/20/2023, 11:52:32 PM	0	6.807	31.5	91.5	0
1/21/2023, 12:02:32 AM	0	6.816	31.5	91.5	0
1/21/2023, 12:12:32 AM	0	6.816	31.5	91.4	0
1/21/2023, 12:22:32 AM	0	6.816	31.5	91.4	0
1/21/2023, 12:32:32 AM	0	6.807	31.5	91.4	0
1/21/2023, 12:42:32 AM	0	6.816	31.5	91.4	0
1/21/2023, 12:52:32 AM	0	6.816	31.5	91.3	0
1/21/2023, 1:02:32 AM	0	6.816	31.5	91.3	0
1/21/2023, 1:12:32 AM	0	6.807	31.5	91.2	0
1/21/2023, 1:22:32 AM	0	6.816	31.5	91.2	0
1/21/2023, 1:32:32 AM	0	6.816	31.5	91.2	0
1/21/2023, 1:42:32 AM	0	6.816	31.5	91.2	0
1/21/2023, 1:52:32 AM	0	6.807	31.5	91.2	0
1/21/2023, 2:02:32 AM	0	6.816	31.5	91.1	0
1/21/2023, 2:12:32 AM	0	6.807	31.5	91.1	0
1/21/2023, 2:22:32 AM	0	6.807	31.5	91.1	0
1/21/2023, 2:32:32 AM	0	6.816	31.5	91.1	0
1/21/2023, 2:42:32 AM	0	6.816	31.5	91	0
1/21/2023, 2:52:32 AM	0	6.816	31.5	91	0
1/21/2023, 3:02:32 AM	0	6.816	31.5	91	0
1/21/2023, 3:12:32 AM	0	6.807	31.5	90.9	0
1/21/2023, 3:22:32 AM	0	6.816	31.5	90.9	0
1/21/2023, 3:32:32 AM	0	6.816	31.5	90.8	0
1/21/2023, 3:42:32 AM	0	6.807	31.5	90.8	0
1/21/2023, 3:52:32 AM	0	6.816	31.5	90.6	0
1/21/2023, 4:02:32 AM	0	6.816	31.5	90.5	0
1/21/2023, 4:12:32 AM	0	6.807	31.3	90.4	0
1/21/2023, 4:22:32 AM	0	6.807	31.3	90.4	0
1/21/2023, 4:32:32 AM	0	6.807	31.3	90.3	0

School Monitoring Station

Time Stamp	H_2S (ppb)	Battery (Volts)	Temperature (°F)	Humidity (%)	1-Hour Average (ppb)
1/21/2023, 4:42:32 AM	0	6.807	31.3	90.2	0
1/21/2023, 4:52:32 AM	0	6.807	31.3	90.2	0
1/21/2023, 5:02:32 AM	0	6.807	31.3	90.2	0
1/21/2023, 5:12:32 AM	0	6.807	31.3	90.1	0
1/21/2023, 5:22:32 AM	0	6.807	31.3	90.1	0
1/21/2023, 5:32:32 AM	0	6.807	31.3	90.1	0
1/21/2023, 5:42:32 AM	0	6.807	31.3	90	0
1/21/2023, 5:52:32 AM	0	6.807	31.1	89.9	0
1/21/2023, 6:02:32 AM	0	6.807	31.1	89.9	0
1/21/2023, 6:12:32 AM	0	6.807	31.1	89.9	0
1/21/2023, 6:22:32 AM	0	6.807	31.1	89.8	0
1/21/2023, 6:32:32 AM	0	6.807	31.1	89.7	0
1/21/2023, 6:42:32 AM	0	6.807	31.1	89.5	0
1/21/2023, 6:52:32 AM	0	6.807	31.1	89.3	0
1/21/2023, 7:02:32 AM	0	6.807	30.9	89.3	0
1/21/2023, 7:12:32 AM	0	6.807	30.9	89.2	0
1/21/2023, 7:22:32 AM	0	6.807	30.9	89.2	0
1/21/2023, 7:32:32 AM	0	6.807	30.7	89.1	0
1/21/2023, 7:42:32 AM	0	6.807	30.7	89.1	0
1/21/2023, 7:52:32 AM	0	6.807	30.7	89.1	0
1/21/2023, 8:02:32 AM	0	6.807	30.7	89	0
1/21/2023, 8:12:32 AM	0	6.807	30.7	89	0
1/21/2023, 8:22:32 AM	0	6.807	30.9	89	0
1/21/2023, 8:32:32 AM	0	6.807	30.9	88.9	0
1/21/2023, 8:42:32 AM	0	6.807	30.9	88.9	0
1/21/2023, 8:52:32 AM	0	6.807	31.1	88.9	0
1/21/2023, 9:02:32 AM	0	6.807	31.3	88.9	0
1/21/2023, 9:12:32 AM	0	6.807	31.5	88.9	0
1/21/2023, 9:22:32 AM	0	6.807	31.8	88.9	0
1/21/2023, 9:32:32 AM	0	6.807	32	88.9	0
1/21/2023, 9:42:32 AM	0	6.807	32.4	88.8	0
1/21/2023, 9:52:32 AM	0	6.807	32.5	88.6	0
1/21/2023, 10:02:32 AM	0	6.807	32.9	88.5	0
1/21/2023, 10:12:32 AM	0	6.816	33.4	88.2	0
1/21/2023, 10:22:32 AM	0	6.816	33.8	87.9	0
1/21/2023, 10:32:32 AM	0	6.816	34.2	87.4	0
1/21/2023, 10:42:32 AM	0	6.816	34.7	86.9	0
1/21/2023, 10:52:32 AM	0	6.816	35.1	86.3	0
1/21/2023, 11:02:32 AM	0	6.816	35.1	85.7	0
1/21/2023, 11:12:32 AM	0	6.816	35.2	85.3	0
1/21/2023, 11:22:32 AM	0	6.816	35.2	84.9	0
1/21/2023, 11:32:32 AM	0	6.816	35.2	84.5	0
1/21/2023, 11:42:32 AM	0	6.816	35.4	84.2	0
1/21/2023, 11:52:32 AM	0	6.816	35.8	84	0
1/21/2023, 12:02:32 PM	0	6.816	36.1	83.7	0
1/21/2023, 12:12:32 PM	0	6.816	36.1	83.3	0
1/21/2023, 12:22:32 PM	0	6.816	36.1	83	0
1/21/2023, 12:32:32 PM	0	6.816	36.1	82.7	0
1/21/2023, 12:42:32 PM	0	6.816	36.1	82.5	0
1/21/2023, 12:52:32 PM	0	6.816	36.1	82.1	0
1/21/2023, 1:02:32 PM	0	6.816	36.1	81.9	0
1/21/2023, 1:12:32 PM	0	6.816	36	81.6	0
1/21/2023, 1:22:32 PM	0	6.816	35.8	81.4	0
1/21/2023, 1:32:32 PM	0	6.816	35.4	81.2	0
1/21/2023, 1:42:32 PM	0	6.816	35.2	81.2	0
1/21/2023, 1:52:32 PM	0	6.816	34.9	81.2	0
1/21/2023, 2:02:32 PM	0	6.816	34.7	81.3	0

School Monitoring Station

Time Stamp	H_2S (ppb)	Battery (Volts)	Temperature (°F)	Humidity (%)	1-Hour Average (ppb)
1/21/2023, 2:12:32 PM	0	6.816	34.9	81.4	0
1/21/2023, 2:22:32 PM	0	6.816	34.7	81.6	0
1/21/2023, 2:32:32 PM	0	6.816	34.7	81.7	0
1/21/2023, 2:42:32 PM	0	6.816	34.5	81.8	0
1/21/2023, 2:52:32 PM	0	6.816	34.3	81.8	0
1/21/2023, 3:02:32 PM	0	6.816	34.3	81.6	0
1/21/2023, 3:12:32 PM	0	6.816	34.2	81.5	0
1/21/2023, 3:22:32 PM	0	6.816	34.2	81.6	0
1/21/2023, 3:32:32 PM	0	6.816	34.2	81.3	0
1/21/2023, 3:42:32 PM	0	6.816	34	80.8	0
1/21/2023, 3:52:32 PM	0	6.816	34	80.4	0
1/21/2023, 4:02:32 PM	0	6.816	33.8	80	0
1/21/2023, 4:12:32 PM	0	6.816	33.8	79.8	0
1/21/2023, 4:22:32 PM	0	6.816	33.6	79.6	0
1/21/2023, 4:32:32 PM	0	6.816	33.6	79.4	0
1/21/2023, 4:42:32 PM	0	6.816	33.4	79.3	0
1/21/2023, 4:52:32 PM	0	6.816	33.4	79.3	0
1/21/2023, 5:02:32 PM	0	6.816	33.3	79.5	0
1/21/2023, 5:12:32 PM	0	6.816	33.3	79.6	0
1/21/2023, 5:22:32 PM	0	6.816	33.1	79.7	0
1/21/2023, 5:32:32 PM	0	6.816	32.9	79.8	0
1/21/2023, 5:42:32 PM	0	6.816	32.9	79.9	0
1/21/2023, 5:52:32 PM	0	6.816	32.9	80	0
1/21/2023, 6:02:32 PM	0	6.816	32.9	80.2	0
1/21/2023, 6:12:32 PM	0	6.816	32.9	80.3	0
1/21/2023, 6:22:32 PM	0	6.816	32.7	80.5	0
1/21/2023, 6:32:32 PM	0	6.816	32.7	80.7	0
1/21/2023, 6:42:32 PM	0	6.816	32.7	81	0
1/21/2023, 6:52:32 PM	0	6.816	32.7	81.5	0
1/21/2023, 7:02:32 PM	0	6.816	32.5	82	0
1/21/2023, 7:12:32 PM	0	6.816	32.5	82.4	0
1/21/2023, 7:22:32 PM	0	6.816	32.5	82.8	0
1/21/2023, 7:32:32 PM	0	6.816	32.5	83.1	0
1/21/2023, 7:42:32 PM	0	6.816	32.4	83.5	0
1/21/2023, 7:52:32 PM	0	6.816	32.4	83.8	0
1/21/2023, 8:02:32 PM	0	6.816	32.4	84	0
1/21/2023, 8:12:32 PM	0	6.816	32.4	84.2	0
1/21/2023, 8:22:32 PM	0	6.816	32.4	84.1	0
1/21/2023, 8:32:32 PM	0	6.816	32.4	84	0
1/21/2023, 8:42:32 PM	0	6.816	32.5	83.9	0
1/21/2023, 8:52:32 PM	0	6.816	32.5	83.9	0
1/21/2023, 9:02:32 PM	0	6.816	32.5	83.8	0
1/21/2023, 9:12:32 PM	0	6.816	32.5	83.8	0
1/21/2023, 9:22:32 PM	0	6.816	32.7	83.9	0
1/21/2023, 9:32:32 PM	0	6.816	32.7	83.7	0
1/21/2023, 9:42:32 PM	0	6.816	32.7	83.6	0
1/21/2023, 9:52:32 PM	0	6.816	32.9	83.5	0
1/21/2023, 10:02:32 PM	0	6.816	32.9	83.4	0
1/21/2023, 10:12:32 PM	0	6.816	33.1	83.3	0
1/21/2023, 10:22:32 PM	0	6.816	33.1	83.3	0
1/21/2023, 10:32:32 PM	0	6.816	32.9	83.3	0
1/21/2023, 10:42:32 PM	0	6.816	32.9	83.3	0
1/21/2023, 10:52:32 PM	0	6.816	33.1	83.3	0
1/21/2023, 11:02:32 PM	0	6.816	33.1	83.2	0
1/21/2023, 11:12:32 PM	0	6.816	33.1	83	0
1/21/2023, 11:22:32 PM	0	6.816	33.3	83	0
1/21/2023, 11:32:32 PM	0	6.816	33.3	82.9	0

School Monitoring Station

Time Stamp	H_2S (ppb)	Battery (Volts)	Temperature (°F)	Humidity (%)	1-Hour Average (ppb)
1/21/2023, 11:42:32 PM	0	6.816	33.3	82.8	0
1/21/2023, 11:52:32 PM	0	6.816	33.3	82.7	0
1/22/2023, 12:02:32 AM	0	6.816	33.4	82.7	0
1/22/2023, 12:12:32 AM	0	6.816	33.4	82.6	0
1/22/2023, 12:22:32 AM	0	6.816	33.4	82.5	0
1/22/2023, 12:32:32 AM	0	6.816	33.4	82.5	0
1/22/2023, 12:42:32 AM	0	6.816	33.4	82.5	0
1/22/2023, 12:52:32 AM	0	6.816	33.4	82.5	0
1/22/2023, 1:02:32 AM	0	6.816	33.3	82.6	0
1/22/2023, 1:12:32 AM	0	6.816	33.3	82.7	0
1/22/2023, 1:22:32 AM	0	6.816	33.3	82.8	0
1/22/2023, 1:32:32 AM	0	6.816	33.3	82.8	0
1/22/2023, 1:42:32 AM	0	6.816	33.3	82.8	0
1/22/2023, 1:52:32 AM	0	6.816	33.3	82.8	0
1/22/2023, 2:02:32 AM	0	6.816	33.3	82.6	0
1/22/2023, 2:12:32 AM	0	6.816	33.4	82.5	0
1/22/2023, 2:22:32 AM	0	6.816	33.4	82.4	0
1/22/2023, 2:32:32 AM	0	6.816	33.4	82.3	0
1/22/2023, 2:42:32 AM	0	6.816	33.4	82.2	0
1/22/2023, 2:52:32 AM	0	6.816	33.4	82.1	0
1/22/2023, 3:02:32 AM	0	6.816	33.3	82.1	0
1/22/2023, 3:12:32 AM	0	6.816	33.3	82.1	0
1/22/2023, 3:22:32 AM	0	6.816	33.3	82.1	0
1/22/2023, 3:32:32 AM	0	6.816	33.3	82.1	0
1/22/2023, 3:42:32 AM	0	6.816	33.3	82.1	0
1/22/2023, 3:52:32 AM	0	6.816	33.1	82.1	0
1/22/2023, 4:02:32 AM	0	6.816	33.1	82.1	0
1/22/2023, 4:12:32 AM	0	6.816	33.1	82.1	0
1/22/2023, 4:22:32 AM	0	6.816	33.1	82.1	0
1/22/2023, 4:32:32 AM	0	6.816	32.9	82.1	0
1/22/2023, 4:42:32 AM	0	6.816	32.9	82.2	0
1/22/2023, 4:52:32 AM	0	6.816	32.9	82.2	0
1/22/2023, 5:02:32 AM	0	6.816	32.9	82.2	0
1/22/2023, 5:12:32 AM	0	6.816	32.9	82.2	0
1/22/2023, 5:22:32 AM	0	6.816	32.9	82.3	0
1/22/2023, 5:32:32 AM	0	6.816	32.7	82.3	0
1/22/2023, 5:42:32 AM	0	6.816	32.7	82.4	0
1/22/2023, 5:52:32 AM	0	6.816	32.7	82.5	0
1/22/2023, 6:02:32 AM	0	6.816	32.7	82.6	0
1/22/2023, 6:12:32 AM	0	6.816	32.7	82.6	0
1/22/2023, 6:22:32 AM	0	6.816	32.7	82.7	0
1/22/2023, 6:32:32 AM	0	6.816	32.7	82.8	0
1/22/2023, 6:42:32 AM	0	6.816	32.7	82.9	0
1/22/2023, 6:52:32 AM	0	6.816	32.7	82.9	0
1/22/2023, 7:02:32 AM	0	6.816	32.5	83	0
1/22/2023, 7:12:32 AM	0	6.816	32.5	83.1	0
1/22/2023, 7:22:32 AM	0	6.816	32.5	83.1	0
1/22/2023, 7:32:32 AM	0	6.816	32.5	83.2	0
1/22/2023, 7:42:32 AM	0	6.816	32.5	83.2	0
1/22/2023, 7:52:32 AM	0	6.816	32.5	83.2	0
1/22/2023, 8:02:32 AM	0	6.816	32.5	83.2	0
1/22/2023, 8:12:32 AM	0	6.816	32.5	83.2	0
1/22/2023, 8:22:32 AM	0	6.816	32.5	83.3	0
1/22/2023, 8:32:32 AM	0	6.816	32.7	83.4	0
1/22/2023, 8:42:32 AM	0	6.816	32.7	83.5	0
1/22/2023, 8:52:32 AM	0	6.816	32.9	83.6	0
1/22/2023, 9:02:32 AM	0	6.816	33.3	83.5	0

School Monitoring Station

Time Stamp	H_2S (ppb)	Battery (Volts)	Temperature (°F)	Humidity (%)	1-Hour Average (ppb)
1/22/2023, 9:12:32 AM	0	6.816	33.4	83.5	0
1/22/2023, 9:22:32 AM	0	6.816	33.8	83.4	0
1/22/2023, 9:32:32 AM	0	6.816	34	83.2	0
1/22/2023, 9:42:32 AM	0	6.816	34.3	83	0
1/22/2023, 9:52:32 AM	0	6.816	34.5	82.8	0
1/22/2023, 10:02:32 AM	0	6.816	34.9	82.6	0
1/22/2023, 10:12:32 AM	0	6.816	35.1	82.3	0
1/22/2023, 10:22:32 AM	0	6.816	35.2	82	0
1/22/2023, 10:32:32 AM	0	6.816	35.4	81.7	0
1/22/2023, 10:42:32 AM	0	6.816	35.8	81.5	0
1/22/2023, 10:52:32 AM	0	6.816	36.1	81.3	0
1/22/2023, 11:02:32 AM	0	6.816	36.3	80.9	0
1/22/2023, 11:12:32 AM	0	6.816	36.5	80.6	0
1/22/2023, 11:22:32 AM	0	6.816	36.7	80.1	0
1/22/2023, 11:32:32 AM	0	6.816	36.7	79.8	0
1/22/2023, 11:42:32 AM	0	6.816	36.9	79.5	0
1/22/2023, 11:52:32 AM	0	6.816	36.9	79.2	0
1/22/2023, 12:02:32 PM	0	6.825	37	79	0
1/22/2023, 12:12:32 PM	0	6.825	37.2	78.7	0
1/22/2023, 12:22:32 PM	0	6.825	37.4	78.6	0
1/22/2023, 12:32:32 PM	0	6.825	37.4	78.3	0
1/22/2023, 12:42:32 PM	0	6.825	37.4	78.1	0
1/22/2023, 12:52:32 PM	0	6.825	37.6	78	0
1/22/2023, 1:02:32 PM	0	6.825	37.8	77.9	0
1/22/2023, 1:12:32 PM	0	6.825	37.6	77.7	0
1/22/2023, 1:22:32 PM	0	6.825	37.4	77.7	0
1/22/2023, 1:32:32 PM	0	6.825	37.4	77.7	0
1/22/2023, 1:42:32 PM	0	6.825	37.4	77.8	0
1/22/2023, 1:52:32 PM	0	6.825	37.4	77.8	0
1/22/2023, 2:02:32 PM	0	6.825	37.4	77.9	0
1/22/2023, 2:12:32 PM	0	6.825	37.2	77.9	0
1/22/2023, 2:22:32 PM	0	6.825	37.2	78	0
1/22/2023, 2:32:32 PM	0	6.825	37.2	78.2	0
1/22/2023, 2:42:32 PM	0	6.825	37.2	78.3	0
1/22/2023, 2:52:32 PM	0	6.825	37.2	78.4	0
1/22/2023, 3:02:32 PM	0	6.825	37.2	78.5	0
1/22/2023, 3:12:32 PM	0	6.825	37	78.6	0
1/22/2023, 3:22:32 PM	0	6.825	36.9	78.8	0
1/22/2023, 3:32:32 PM	0	6.825	36.7	79	0
1/22/2023, 3:42:32 PM	0	6.825	36.7	79.1	0
1/22/2023, 3:52:32 PM	0	6.825	36.7	79.3	0
1/22/2023, 4:02:32 PM	0	6.825	36.5	79.7	0
1/22/2023, 4:12:32 PM	0	6.825	36.5	80.2	0
1/22/2023, 4:22:32 PM	0	6.825	36.3	80.6	0
1/22/2023, 4:32:32 PM	0	6.825	36.1	81.1	0
1/22/2023, 4:42:32 PM	0	6.825	36	81.4	0
1/22/2023, 4:52:32 PM	0	6.825	35.8	82	0
1/22/2023, 5:02:32 PM	0	6.816	35.4	82.6	0
1/22/2023, 5:12:32 PM	0	6.816	35.1	83.4	0
1/22/2023, 5:22:32 PM	0	6.816	34.7	84	0
1/22/2023, 5:32:32 PM	0	6.816	34.5	84.7	0
1/22/2023, 5:42:32 PM	0	6.816	34.2	85.3	0
1/22/2023, 5:52:32 PM	0	6.816	34	85.8	0
1/22/2023, 6:02:32 PM	0	6.816	34	86.3	0
1/22/2023, 6:12:32 PM	0	6.816	33.8	86.7	0
1/22/2023, 6:22:32 PM	0	6.816	33.8	87.2	0
1/22/2023, 6:32:32 PM	0	6.816	33.8	87.6	0

School Monitoring Station

Time Stamp	H_2S (ppb)	Battery (Volts)	Temperature (°F)	Humidity (%)	1-Hour Average (ppb)
1/22/2023, 6:42:32 PM	0	6.816	33.6	88	0
1/22/2023, 6:52:32 PM	0	6.816	33.6	88.3	0
1/22/2023, 7:02:32 PM	0	6.816	33.6	88.7	0
1/22/2023, 7:12:32 PM	0	6.816	33.6	89	0
1/22/2023, 7:22:32 PM	0	6.816	33.6	89.3	0
1/22/2023, 7:32:32 PM	0	6.816	33.6	89.5	0
1/22/2023, 7:42:32 PM	0	6.816	33.6	89.7	0
1/22/2023, 7:52:32 PM	0	6.816	33.6	90	0
1/22/2023, 8:02:32 PM	0	6.816	33.6	90.2	0
1/22/2023, 8:12:32 PM	0	6.816	33.6	90.4	0
1/22/2023, 8:22:32 PM	0	6.816	33.6	90.5	0
1/22/2023, 8:32:32 PM	0	6.816	33.4	90.7	0
1/22/2023, 8:42:32 PM	0	6.816	33.4	90.8	0
1/22/2023, 8:52:32 PM	0	6.816	33.4	91	0
1/22/2023, 9:02:32 PM	0	6.816	33.4	91.1	0
1/22/2023, 9:12:32 PM	0	6.816	33.4	91.2	0
1/22/2023, 9:22:32 PM	0	6.816	33.6	91.3	0
1/22/2023, 9:32:32 PM	0	6.816	33.6	91.4	0
1/22/2023, 9:42:32 PM	0	6.816	33.6	91.6	0
1/22/2023, 9:52:32 PM	0	6.816	33.6	91.6	0
1/22/2023, 10:02:32 PM	0	6.816	33.6	91.7	0
1/22/2023, 10:12:32 PM	0	6.816	33.6	91.8	0
1/22/2023, 10:22:32 PM	0	6.816	33.4	91.9	0
1/22/2023, 10:32:32 PM	0	6.816	33.4	92	0
1/22/2023, 10:42:32 PM	0	6.816	33.4	92	0
1/22/2023, 10:52:32 PM	0	6.816	33.4	92.1	0
1/22/2023, 11:02:32 PM	0	6.816	33.4	92.2	0
1/22/2023, 11:12:32 PM	0	6.816	33.4	92.3	0
1/22/2023, 11:22:32 PM	0	6.816	33.4	92.3	0
1/22/2023, 11:32:32 PM	0	6.816	33.4	92.4	0
1/22/2023, 11:42:32 PM	0	6.816	33.4	92.4	0
1/22/2023, 11:52:32 PM	0	6.816	33.4	92.5	0
1/23/2023, 12:02:32 AM	0	6.816	33.3	92.6	0
1/23/2023, 12:12:32 AM	0	6.816	33.4	92.6	0
1/23/2023, 12:22:32 AM	0	6.816	33.4	92.7	0
1/23/2023, 12:32:32 AM	0	6.816	33.4	92.8	0
1/23/2023, 12:42:32 AM	0	6.816	33.4	92.8	0
1/23/2023, 12:52:32 AM	0	6.816	33.4	92.9	0
1/23/2023, 1:02:32 AM	0	6.816	33.4	93	0
1/23/2023, 1:12:32 AM	0	6.816	33.4	93	0
1/23/2023, 1:22:32 AM	0	6.816	33.4	93.1	0
1/23/2023, 1:32:32 AM	0	6.816	33.4	93.1	0
1/23/2023, 1:42:32 AM	0	6.816	33.4	93.2	0
1/23/2023, 1:52:32 AM	0	6.816	33.4	93.2	0
1/23/2023, 2:02:32 AM	0	6.807	33.4	93.2	0
1/23/2023, 2:12:32 AM	0	6.816	33.4	93.3	0
1/23/2023, 2:22:32 AM	0	6.807	33.4	93.3	0
1/23/2023, 2:32:32 AM	0	6.807	33.4	93.4	0
1/23/2023, 2:42:32 AM	0	6.807	33.4	93.4	0
1/23/2023, 2:52:32 AM	0	6.807	33.4	93.5	0
1/23/2023, 3:02:32 AM	0	6.816	33.4	93.5	0
1/23/2023, 3:12:32 AM	0	6.816	33.4	93.5	0
1/23/2023, 3:22:32 AM	0	6.816	33.4	93.6	0
1/23/2023, 3:32:32 AM	0	6.816	33.4	93.6	0
1/23/2023, 3:42:32 AM	0	6.816	33.4	93.7	0
1/23/2023, 3:52:32 AM	0	6.807	33.4	93.7	0
1/23/2023, 4:02:32 AM	0	6.807	33.4	93.8	0

School Monitoring Station

Time Stamp	H_2S (ppb)	Battery (Volts)	Temperature (°F)	Humidity (%)	1-Hour Average (ppb)
1/23/2023, 4:12:32 AM	0	6.807	33.4	93.8	0
1/23/2023, 4:22:32 AM	0	6.807	33.4	93.8	0
1/23/2023, 4:32:32 AM	0	6.807	33.4	93.9	0
1/23/2023, 4:42:32 AM	0	6.807	33.4	93.9	0
1/23/2023, 4:52:32 AM	0	6.816	33.6	94	0
1/23/2023, 5:02:32 AM	0	6.816	33.6	94.1	0
1/23/2023, 5:12:32 AM	0	6.807	33.6	94.1	0
1/23/2023, 5:22:32 AM	0	6.816	33.6	94.1	0
1/23/2023, 5:32:32 AM	0	6.807	33.4	94.1	0
1/23/2023, 5:42:32 AM	0	6.807	33.4	94.1	0
1/23/2023, 5:52:32 AM	0	6.807	33.4	94.1	0
1/23/2023, 6:02:32 AM	0	6.807	33.4	94.1	0
1/23/2023, 6:12:32 AM	0	6.816	33.4	94.2	0
1/23/2023, 6:22:32 AM	0	6.807	33.4	94.2	0
1/23/2023, 6:32:32 AM	0	6.816	33.6	94.2	0
1/23/2023, 6:42:32 AM	0	6.807	33.6	94.3	0
1/23/2023, 6:52:32 AM	0	6.816	33.6	94.4	0
1/23/2023, 7:02:32 AM	0	6.816	33.6	94.4	0
1/23/2023, 7:12:32 AM	0	6.816	33.6	94.4	0
1/23/2023, 7:22:32 AM	0	6.816	33.6	94.4	0
1/23/2023, 7:32:32 AM	0	6.816	33.6	94.4	0
1/23/2023, 7:42:32 AM	0	6.816	33.8	94.4	0
1/23/2023, 7:52:32 AM	0	6.807	33.6	94.4	0
1/23/2023, 8:02:32 AM	0	6.816	33.6	94.3	0
1/23/2023, 8:12:32 AM	0	6.816	33.6	94.2	0
1/23/2023, 8:22:32 AM	0	6.816	33.4	94.1	0
1/23/2023, 8:32:32 AM	0	6.807	33.4	93.9	0
1/23/2023, 8:42:32 AM	0	6.807	33.3	93.8	0
1/23/2023, 8:52:32 AM	0	6.807	33.3	93.6	0
1/23/2023, 9:02:32 AM	0	6.807	33.1	93.5	0
1/23/2023, 9:12:32 AM	0	6.807	33.1	93.4	0
1/23/2023, 9:22:32 AM	0	6.807	32.9	93.2	0
1/23/2023, 9:32:32 AM	0	6.807	32.9	93.1	0
1/23/2023, 9:42:32 AM	0	6.807	32.9	93	0
1/23/2023, 9:52:32 AM	0	6.807	32.9	92.9	0
1/23/2023, 10:02:32 AM	0	6.807	32.9	92.8	0
1/23/2023, 10:12:32 AM	0	6.807	32.9	92.6	0
1/23/2023, 10:22:32 AM	0	6.807	32.9	92.5	0
1/23/2023, 10:32:32 AM	0	6.807	32.9	92.4	0
1/23/2023, 10:42:32 AM	0	6.807	32.7	92.3	0
1/23/2023, 10:52:32 AM	0	6.807	32.5	92.1	0
1/23/2023, 11:02:32 AM	0	6.807	32.4	91.9	0
1/23/2023, 11:12:32 AM	0	6.807	32.4	91.7	0
1/23/2023, 11:22:32 AM	0	6.807	32.4	91.6	0
1/23/2023, 11:32:32 AM	0	6.807	32.2	91.4	0
1/23/2023, 11:42:32 AM	0	6.807	32.4	91.1	0
1/23/2023, 11:52:32 AM	0	6.807	32.4	91	0
1/23/2023, 12:02:32 PM	0	6.807	32.4	90.7	0
1/23/2023, 12:12:32 PM	0	6.807	32.5	90.5	0
1/23/2023, 12:22:32 PM	0	6.807	32.5	90.2	0
1/23/2023, 12:32:32 PM	0	6.807	32.9	90.1	0
1/23/2023, 12:42:32 PM	0	6.807	32.9	89.8	0
1/23/2023, 12:52:32 PM	0	6.807	33.1	89.6	0
1/23/2023, 1:02:32 PM	0	6.807	33.1	89.4	0
1/23/2023, 1:12:32 PM	0	6.807	33.1	89.1	0
1/23/2023, 1:22:32 PM	0	6.807	33.1	88.7	0
1/23/2023, 1:32:32 PM	0	6.807	32.9	88.5	0

School Monitoring Station

Time Stamp	H_2S (ppb)	Battery (Volts)	Temperature (°F)	Humidity (%)	1-Hour Average (ppb)
1/23/2023, 1:42:32 PM	0	6.807	32.9	88.3	0
1/23/2023, 1:52:32 PM	0	6.807	32.7	88.1	0
1/23/2023, 2:02:32 PM	0	6.807	32.7	87.9	0
1/23/2023, 2:12:32 PM	0	6.807	32.5	87.9	0
1/23/2023, 2:22:32 PM	0	6.807	32.5	87.7	0
1/23/2023, 2:32:32 PM	0	6.807	32.4	87.7	0
1/23/2023, 2:42:32 PM	0	6.807	32.4	87.6	0
1/23/2023, 2:52:32 PM	0	6.807	32.4	87.6	0
1/23/2023, 3:02:32 PM	0	6.807	32.2	87.6	0
1/23/2023, 3:12:32 PM	0	6.807	32.2	87.5	0
1/23/2023, 3:22:32 PM	0	6.807	32.2	87.4	0
1/23/2023, 3:32:32 PM	0	6.807	33.1	87.4	0
1/23/2023, 3:42:32 PM	0	6.807	33.4	87	0
1/23/2023, 3:52:32 PM	0	6.807	33.1	86.7	0
1/23/2023, 4:02:32 PM	0	6.807	32.9	86.5	0
1/23/2023, 4:12:32 PM	0	6.807	32.7	86.4	0
1/23/2023, 4:22:32 PM	0	6.807	32.5	86.4	0
1/23/2023, 4:32:32 PM	0	6.807	32.4	86.5	0
1/23/2023, 4:42:32 PM	0	6.807	32.2	86.5	0
1/23/2023, 4:52:32 PM	0	6.807	32	86.6	0
1/23/2023, 5:02:32 PM	0	6.807	32	86.7	0
1/23/2023, 5:12:32 PM	0	6.807	32	86.8	0
1/23/2023, 5:22:32 PM	0	6.807	31.8	86.9	0
1/23/2023, 5:32:32 PM	0	6.807	31.6	87.1	0
1/23/2023, 5:42:32 PM	0	6.807	31.5	87.2	0
1/23/2023, 5:52:32 PM	0	6.807	31.5	87.3	0
1/23/2023, 6:02:32 PM	0	6.807	31.3	87.4	0
1/23/2023, 6:12:32 PM	0	6.807	31.3	87.5	0
1/23/2023, 6:22:32 PM	0	6.807	31.3	87.5	0
1/23/2023, 6:32:32 PM	0	6.807	31.3	87.6	0
1/23/2023, 6:42:32 PM	0	6.807	31.3	87.7	0
1/23/2023, 6:52:32 PM	0	6.798	31.3	87.8	0
1/23/2023, 7:02:32 PM	0	6.807	31.3	88	0
1/23/2023, 7:12:32 PM	0	6.798	31.3	88.1	0
1/23/2023, 7:22:32 PM	0	6.807	31.3	88.2	0
1/23/2023, 7:32:32 PM	0	6.807	31.3	88.3	0
1/23/2023, 7:42:32 PM	0	6.807	31.5	88.3	0
1/23/2023, 7:52:32 PM	0	6.807	31.5	88.4	0
1/23/2023, 8:02:32 PM	0	6.807	31.6	88.4	0
1/23/2023, 8:12:32 PM	0	6.807	31.6	88.4	0
1/23/2023, 8:22:32 PM	0	6.807	31.8	88.4	0
1/23/2023, 8:32:32 PM	0	6.807	31.8	88.4	0
1/23/2023, 8:42:32 PM	0	6.807	32	88.4	0
1/23/2023, 8:52:32 PM	0	6.807	32	88.3	0
1/23/2023, 9:02:32 PM	0	6.807	32.2	88.2	0
1/23/2023, 9:12:32 PM	0	6.807	32.2	88.2	0
1/23/2023, 9:22:32 PM	0	6.807	32.4	88.2	0
1/23/2023, 9:32:32 PM	0	6.807	32.4	88.2	0
1/23/2023, 9:42:32 PM	0	6.807	32.5	88.2	0
1/23/2023, 9:52:32 PM	0	6.807	32.5	88.2	0
1/23/2023, 10:02:32 PM	0	6.807	32.5	88.2	0
1/23/2023, 10:12:32 PM	0	6.807	32.7	88.3	0
1/23/2023, 10:22:32 PM	0	6.807	32.7	88.2	0
1/23/2023, 10:32:32 PM	0	6.807	32.9	88.1	0
1/23/2023, 10:42:32 PM	0	6.807	32.9	87.9	0
1/23/2023, 10:52:32 PM	0	6.807	32.9	87.8	0
1/23/2023, 11:02:32 PM	0	6.807	33.1	87.5	0

School Monitoring Station

Time Stamp	H_2S (ppb)	Battery (Volts)	Temperature (°F)	Humidity (%)	1-Hour Average (ppb)
1/23/2023, 11:12:32 PM	0	6.807	33.3	87.3	0
1/23/2023, 11:22:32 PM	0	6.807	33.4	87	0
1/23/2023, 11:32:32 PM	0	6.807	33.4	86.7	0
1/23/2023, 11:42:32 PM	0	6.807	33.4	86.4	0
1/23/2023, 11:52:32 PM	0	6.807	33.4	86.1	0
1/24/2023, 12:02:32 AM	0	6.807	33.6	85.8	0
1/24/2023, 12:12:32 AM	0	6.807	33.6	85.5	0
1/24/2023, 12:22:32 AM	0	6.807	33.8	85.1	0
1/24/2023, 12:32:32 AM	0	6.807	33.8	84.8	0
1/24/2023, 12:42:32 AM	0	6.807	33.8	84.4	0
1/24/2023, 12:52:32 AM	0	6.807	34	84.1	0
1/24/2023, 1:02:32 AM	0	6.807	34	83.9	0
1/24/2023, 1:12:32 AM	0	6.807	34	83.8	0
1/24/2023, 1:22:32 AM	0	6.807	34	83.7	0
1/24/2023, 1:32:32 AM	0	6.807	34	83.4	0
1/24/2023, 1:42:32 AM	0	6.807	34	83.1	0
1/24/2023, 1:52:32 AM	0	6.807	33.8	82.8	0
1/24/2023, 2:02:32 AM	0	6.807	33.8	82.7	0
1/24/2023, 2:12:32 AM	0	6.807	33.8	82.6	0
1/24/2023, 2:22:32 AM	0	6.807	33.8	82.6	0
1/24/2023, 2:32:32 AM	0	6.807	33.6	82.4	0
1/24/2023, 2:42:32 AM	0	6.807	33.4	82.2	0
1/24/2023, 2:52:32 AM	0	6.807	33.3	81.9	0
1/24/2023, 3:02:32 AM	0	6.807	33.3	81.8	0
1/24/2023, 3:12:32 AM	0	6.807	33.1	81.7	0
1/24/2023, 3:22:32 AM	0	6.807	32.9	81.8	0
1/24/2023, 3:32:32 AM	0	6.807	32.9	81.9	0
1/24/2023, 3:42:32 AM	0	6.807	32.9	81.9	0
1/24/2023, 3:52:32 AM	0	6.807	32.9	82.1	0
1/24/2023, 4:02:32 AM	0	6.807	33.1	82.1	0
1/24/2023, 4:12:32 AM	0	6.807	33.3	82.1	0
1/24/2023, 4:22:32 AM	0	6.807	33.3	82.1	0
1/24/2023, 4:32:32 AM	0	6.807	33.4	81.9	0
1/24/2023, 4:42:32 AM	0	6.807	33.4	81.9	0
1/24/2023, 4:52:32 AM	0	6.807	33.4	81.8	0
1/24/2023, 5:02:32 AM	0	6.807	33.4	81.7	0
1/24/2023, 5:12:32 AM	0	6.807	33.4	81.7	0
1/24/2023, 5:22:32 AM	0	6.807	33.4	81.6	0
1/24/2023, 5:32:32 AM	0	6.807	33.3	81.5	0
1/24/2023, 5:42:32 AM	0	6.807	33.3	81.5	0
1/24/2023, 5:52:32 AM	0	6.807	33.3	81.4	0
1/24/2023, 6:02:32 AM	0	6.807	33.3	81.4	0
1/24/2023, 6:12:32 AM	0	6.807	33.3	81.4	0
1/24/2023, 6:22:32 AM	0	6.807	33.1	81.5	0
1/24/2023, 6:32:32 AM	0	6.807	32.9	81.8	0
1/24/2023, 6:42:32 AM	0	6.807	32.9	82	0
1/24/2023, 6:52:32 AM	0	6.807	32.7	82	0
1/24/2023, 7:02:32 AM	0	6.807	32.7	82.1	0
1/24/2023, 7:12:32 AM	0	6.807	32.7	82.2	0
1/24/2023, 7:22:32 AM	0	6.807	32.7	82.3	0
1/24/2023, 7:32:32 AM	0	6.807	32.7	82.3	0
1/24/2023, 7:42:32 AM	0	6.807	32.7	82.3	0
1/24/2023, 7:52:32 AM	0	6.807	32.9	82.3	0
1/24/2023, 8:02:32 AM	0	6.807	32.7	82.5	0
1/24/2023, 8:12:32 AM	0	6.807	32.5	82.7	0
1/24/2023, 8:22:32 AM	0	6.807	32.5	83.1	0
1/24/2023, 8:32:32 AM	0	6.807	32.4	83.6	0

School Monitoring Station

Time Stamp	H_2S (ppb)	Battery (Volts)	Temperature (°F)	Humidity (%)	1-Hour Average (ppb)
1/24/2023, 8:42:32 AM	0	6.807	32.4	84	0
1/24/2023, 8:52:32 AM	0	6.807	32.2	84.4	0
1/24/2023, 9:02:32 AM	0	6.807	32.2	84.7	0
1/24/2023, 9:12:32 AM	0	6.807	32.4	85	0
1/24/2023, 9:22:32 AM	0	6.807	32.5	85.2	0
1/24/2023, 9:32:32 AM	0	6.807	32.7	85.3	0
1/24/2023, 9:42:32 AM	0	6.807	32.9	85.3	0
1/24/2023, 9:52:32 AM	0	6.807	33.1	85.3	0
1/24/2023, 10:02:32 AM	0	6.807	33.3	85.2	0
1/24/2023, 10:12:32 AM	0	6.807	33.6	85	0
1/24/2023, 10:22:32 AM	0	6.807	33.8	84.8	0
1/24/2023, 10:32:32 AM	0	6.807	34.2	84.6	0
1/24/2023, 10:42:32 AM	0	6.807	34.3	84.3	0
1/24/2023, 10:52:32 AM	0	6.807	34.5	84	0
1/24/2023, 11:02:32 AM	0	6.807	34.7	83.7	0
1/24/2023, 11:12:32 AM	0	6.807	35.1	83.4	0
1/24/2023, 11:22:32 AM	0	6.807	35.6	83.2	0
1/24/2023, 11:32:32 AM	0	6.807	35.8	82.9	0
1/24/2023, 11:42:32 AM	0	6.807	36	82.5	0
1/24/2023, 11:52:32 AM	0	6.816	36.1	82.3	0
1/24/2023, 12:02:32 PM	0	6.816	36.1	82.1	0
1/24/2023, 12:12:32 PM	0	6.816	36.5	82	0
1/24/2023, 12:22:32 PM	0	6.816	36.3	81.7	0
1/24/2023, 12:32:32 PM	0	6.816	36.3	81.6	0
1/24/2023, 12:42:32 PM	0	6.816	36.5	81.4	0
1/24/2023, 12:52:32 PM	0	6.816	36.5	81.3	0
1/24/2023, 1:02:32 PM	0	6.816	36.5	81.2	0
1/24/2023, 1:12:32 PM	0	6.816	36.5	81	0
1/24/2023, 1:22:32 PM	0	6.816	36.7	80.8	0
1/24/2023, 1:32:32 PM	0	6.816	36.7	80.6	0
1/24/2023, 1:42:32 PM	0	6.816	36.5	80.3	0
1/24/2023, 1:52:32 PM	0	6.816	36.3	80	0
1/24/2023, 2:02:32 PM	0	6.816	36.1	79.7	0
1/24/2023, 2:12:32 PM	0	6.816	36	79.4	0
1/24/2023, 2:22:32 PM	0	6.816	36	79.1	0
1/24/2023, 2:32:32 PM	0	6.816	35.8	78.9	0
1/24/2023, 2:42:32 PM	0	6.816	35.8	78.8	0
1/24/2023, 2:52:32 PM	0	6.816	35.6	78.7	0
1/24/2023, 3:02:32 PM	0	6.816	35.6	78.7	0
1/24/2023, 3:12:32 PM	0	6.816	35.6	78.7	0
1/24/2023, 3:22:32 PM	0	6.816	35.4	78.7	0
1/24/2023, 3:32:32 PM	0	6.816	35.4	78.7	0
1/24/2023, 3:42:32 PM	0	6.816	35.2	78.7	0
1/24/2023, 3:52:32 PM	0	6.816	35.2	78.8	0
1/24/2023, 4:02:32 PM	0	6.816	35.1	78.8	0
1/24/2023, 4:12:32 PM	0	6.807	35.1	78.8	0
1/24/2023, 4:22:32 PM	0	6.807	34.9	78.8	0
1/24/2023, 4:32:32 PM	0	6.807	34.9	78.9	0
1/24/2023, 4:42:32 PM	0	6.807	34.9	78.8	0
1/24/2023, 4:52:32 PM	0	6.807	34.7	78.8	0
1/24/2023, 5:02:32 PM	0	6.807	34.7	78.8	0
1/24/2023, 5:12:32 PM	0	6.807	34.5	78.8	0
1/24/2023, 5:22:32 PM	0	6.807	34.5	78.7	0
1/24/2023, 5:32:32 PM	0	6.807	34.5	78.7	0
1/24/2023, 5:42:32 PM	0	6.807	34.5	78.7	0
1/24/2023, 5:52:32 PM	0	6.807	34.5	78.6	0
1/24/2023, 6:02:32 PM	0	6.807	34.3	78.6	0

School Monitoring Station

Time Stamp	H_2S (ppb)	Battery (Volts)	Temperature (°F)	Humidity (%)	1-Hour Average (ppb)
1/24/2023, 6:12:32 PM	0	6.807	34.3	78.5	0
1/24/2023, 6:22:32 PM	0	6.807	34.2	78.5	0
1/24/2023, 6:32:32 PM	0	6.807	34.2	78.5	0
1/24/2023, 6:42:32 PM	0	6.807	34.2	78.4	0
1/24/2023, 6:52:32 PM	0	6.807	34.2	78.5	0
1/24/2023, 7:02:32 PM	0	6.807	34	78.7	0
1/24/2023, 7:12:32 PM	0	6.807	34	78.8	0
1/24/2023, 7:22:32 PM	0	6.807	34	78.9	0
1/24/2023, 7:32:32 PM	0	6.807	33.8	79	0
1/24/2023, 7:42:32 PM	0	6.807	33.8	79.1	0
1/24/2023, 7:52:32 PM	0	6.807	33.8	79.2	0
1/24/2023, 8:02:32 PM	0	6.807	33.8	79.2	0
1/24/2023, 8:12:32 PM	0	6.807	33.6	79.2	0
1/24/2023, 8:22:32 PM	0	6.807	33.6	79.1	0
1/24/2023, 8:32:32 PM	0	6.807	33.6	79.1	0
1/24/2023, 8:42:32 PM	0	6.807	33.6	79	0
1/24/2023, 8:52:32 PM	0	6.807	33.6	79	0
1/24/2023, 9:02:32 PM	0	6.807	33.6	79	0
1/24/2023, 9:12:32 PM	0	6.807	33.4	79.1	0
1/24/2023, 9:22:32 PM	0	6.807	33.3	79.2	0
1/24/2023, 9:32:32 PM	0	6.807	33.3	79.2	0
1/24/2023, 9:42:32 PM	0	6.807	33.1	79.3	0
1/24/2023, 9:52:32 PM	0	6.807	32.7	79.3	0
1/24/2023, 10:02:32 PM	0	6.807	32.4	79.3	0
1/24/2023, 10:12:32 PM	0	6.807	32	79.5	0
1/24/2023, 10:22:32 PM	0	6.798	31.8	79.8	0
1/24/2023, 10:32:32 PM	0	6.798	31.8	80.1	0
1/24/2023, 10:42:32 PM	0	6.798	31.8	80.3	0
1/24/2023, 10:52:32 PM	0	6.798	32	80.5	0
1/24/2023, 11:02:32 PM	0	6.798	32	80.6	0
1/24/2023, 11:12:32 PM	0	6.798	32	80.6	0
1/24/2023, 11:22:32 PM	0	6.798	32	80.7	0
1/24/2023, 11:32:32 PM	0	6.798	32	80.7	0
1/24/2023, 11:42:32 PM	0	6.798	32	80.8	0
1/24/2023, 11:52:32 PM	0	6.798	32	80.9	0
1/25/2023, 12:02:32 AM	0	6.798	32	81	0
1/25/2023, 12:12:32 AM	0	6.798	32	81.1	0
1/25/2023, 12:22:32 AM	0	6.798	32	81.2	0
1/25/2023, 12:32:32 AM	0	6.798	32	81.2	0
1/25/2023, 12:42:32 AM	0	6.798	32	81.2	0
1/25/2023, 12:52:32 AM	0	6.798	32	81.2	0
1/25/2023, 1:02:32 AM	0	6.798	31.8	81.2	0
1/25/2023, 1:12:32 AM	0	6.798	31.5	81.2	0
1/25/2023, 1:22:32 AM	0	6.798	31.1	81.2	0
1/25/2023, 1:32:32 AM	0	6.798	30.7	81.2	0
1/25/2023, 1:42:32 AM	0	6.798	30.4	81.2	0
1/25/2023, 1:52:32 AM	0	6.798	30	81.3	0
1/25/2023, 2:02:32 AM	0	6.798	29.8	81.5	0
1/25/2023, 2:12:32 AM	0	6.798	29.7	81.7	0
1/25/2023, 2:22:32 AM	0	6.79	29.7	81.8	0
1/25/2023, 2:32:32 AM	0	6.79	29.7	81.9	0
1/25/2023, 2:42:32 AM	0	6.79	29.5	82	0
1/25/2023, 2:52:32 AM	0	6.79	29.5	82	0
1/25/2023, 3:02:32 AM	0	6.79	29.3	82	0
1/25/2023, 3:12:32 AM	0	6.79	29.1	82	0
1/25/2023, 3:22:32 AM	0	6.79	28.9	82	0
1/25/2023, 3:32:32 AM	0	6.79	28.6	82.2	0

School Monitoring Station

Time Stamp	H_2S (ppb)	Battery (Volts)	Temperature (°F)	Humidity (%)	1-Hour Average (ppb)
1/25/2023, 3:42:32 AM	0	6.79	28.2	82.5	0
1/25/2023, 3:52:32 AM	0	6.79	28	82.9	0
1/25/2023, 4:02:32 AM	0	6.79	27.9	83.2	0
1/25/2023, 4:12:32 AM	0	6.79	27.9	83.6	0
1/25/2023, 4:22:32 AM	0	6.79	27.9	83.9	0
1/25/2023, 4:32:32 AM	0	6.79	28	84.2	0
1/25/2023, 4:42:32 AM	0	6.79	28.2	84.4	0
1/25/2023, 4:52:32 AM	0	6.79	28.2	84.6	0
1/25/2023, 5:02:32 AM	0	6.79	28.2	84.8	0
1/25/2023, 5:12:32 AM	0	6.79	28.2	84.7	0
1/25/2023, 5:22:32 AM	0	6.79	28.4	84.6	0
1/25/2023, 5:32:32 AM	0	6.79	28.6	84.5	0
1/25/2023, 5:42:32 AM	0	6.79	28.8	84.3	0
1/25/2023, 5:52:32 AM	0	6.79	28.9	84.1	0
1/25/2023, 6:02:32 AM	0	6.79	29.1	83.9	0
1/25/2023, 6:12:32 AM	0	6.79	29.1	83.8	0
1/25/2023, 6:22:32 AM	0	6.79	29.3	83.7	0
1/25/2023, 6:32:32 AM	0	6.79	29.5	83.8	0
1/25/2023, 6:42:32 AM	0	6.79	29.7	83.8	0
1/25/2023, 6:52:32 AM	0	6.79	29.8	83.8	0
1/25/2023, 7:02:32 AM	0	6.79	30	83.7	0
1/25/2023, 7:12:32 AM	0	6.79	30.2	83.5	0
1/25/2023, 7:22:32 AM	0	6.79	30.4	83.2	0
1/25/2023, 7:32:32 AM	0	6.79	30.4	83	0
1/25/2023, 7:42:32 AM	0	6.79	30.6	82.6	0
1/25/2023, 7:52:32 AM	0	6.798	30.7	82.2	0
1/25/2023, 8:02:32 AM	0	6.798	30.9	81.9	0
1/25/2023, 8:12:32 AM	0	6.798	31.1	81.6	0
1/25/2023, 8:22:32 AM	0	6.798	31.3	81.3	0
1/25/2023, 8:32:32 AM	0	6.798	31.5	81.2	0
1/25/2023, 8:42:32 AM	0	6.798	31.6	81.1	0
1/25/2023, 8:52:32 AM	0	6.798	31.8	81.1	0
1/25/2023, 9:02:32 AM	0	6.798	32	81.2	0
1/25/2023, 9:12:32 AM	0	6.798	32	81.3	0
1/25/2023, 9:22:32 AM	0	6.798	31.8	81.7	0
1/25/2023, 9:32:32 AM	0	6.798	31.8	82.1	0
1/25/2023, 9:42:32 AM	0	6.798	31.6	82.7	0
1/25/2023, 9:52:32 AM	0	6.798	31.8	83.2	0
1/25/2023, 10:02:32 AM	0	6.798	32	83.8	0
1/25/2023, 10:12:32 AM	0	6.798	31.8	84.1	0
1/25/2023, 10:22:32 AM	0	6.798	31.8	84.5	0
1/25/2023, 10:32:32 AM	0	6.798	31.8	84.9	0
1/25/2023, 10:42:32 AM	0	6.798	32	85.3	0
1/25/2023, 10:52:32 AM	0	6.798	32	85.5	0
1/25/2023, 11:02:32 AM	0	6.798	32	85.7	0
1/25/2023, 11:12:32 AM	0	6.798	32.4	85.9	0
1/25/2023, 11:22:32 AM	0	6.798	32.7	86	0
1/25/2023, 11:32:32 AM	0	6.798	32.9	86.1	0
1/25/2023, 11:42:32 AM	0	6.798	32.9	86.2	0
1/25/2023, 11:52:32 AM	0	6.798	32.9	86.3	0
1/25/2023, 12:02:32 PM	0	6.798	33.3	86.3	0
1/25/2023, 12:12:32 PM	0	6.798	33.4	86.1	0
1/25/2023, 12:22:32 PM	0	6.798	33.3	85.9	0
1/25/2023, 12:32:32 PM	0	6.798	33.4	85.8	0
1/25/2023, 12:42:32 PM	0	6.798	33.4	85.7	0
1/25/2023, 12:52:32 PM	0	6.798	33.4	85.7	0
1/25/2023, 1:02:32 PM	0	6.798	33.1	85.7	0

School Monitoring Station

Time Stamp	H_2S (ppb)	Battery (Volts)	Temperature (°F)	Humidity (%)	1-Hour Average (ppb)
1/25/2023, 1:12:32 PM	0	6.798	32.7	85.8	0
1/25/2023, 1:22:32 PM	0	6.798	32.4	85.9	0
1/25/2023, 1:32:32 PM	0	6.798	32.2	86.1	0
1/25/2023, 1:42:32 PM	0	6.798	32	86.4	0
1/25/2023, 1:52:32 PM	0	6.798	32	86.6	0
1/25/2023, 2:02:32 PM	0	6.798	31.8	86.8	0
1/25/2023, 2:12:32 PM	0	6.798	31.8	87.2	0
1/25/2023, 2:22:32 PM	0	6.798	31.8	87.5	0
1/25/2023, 2:32:32 PM	0	6.798	32	87.8	0
1/25/2023, 2:42:32 PM	0	6.798	32	88	0
1/25/2023, 2:52:32 PM	0	6.798	32.2	88	0
1/25/2023, 3:02:32 PM	0	6.798	32.4	87.9	0
1/25/2023, 3:12:32 PM	0	6.798	32.4	87.8	0
1/25/2023, 3:22:32 PM	0	6.798	32.4	87.6	0
1/25/2023, 3:32:32 PM	0	6.798	32.2	87.5	0
1/25/2023, 3:42:32 PM	0	6.798	32.4	87.5	0
1/25/2023, 3:52:32 PM	0	6.798	32.4	87.4	0
1/25/2023, 4:02:32 PM	0	6.798	32.4	87.4	0
1/25/2023, 4:12:32 PM	0	6.798	32.4	87.5	0
1/25/2023, 4:22:32 PM	0	6.798	32.4	87.4	0
1/25/2023, 4:32:32 PM	0	6.798	32.5	87.3	0
1/25/2023, 4:42:32 PM	0	6.798	32.7	87.4	0
1/25/2023, 4:52:32 PM	0	6.798	32.7	87.4	0
1/25/2023, 5:02:32 PM	0	6.798	32.9	87.5	0
1/25/2023, 5:12:32 PM	0	6.798	32.9	87.6	0
1/25/2023, 5:22:32 PM	0	6.798	33.1	87.8	0
1/25/2023, 5:32:32 PM	0	6.798	33.3	87.9	0
1/25/2023, 5:42:32 PM	0	6.798	33.3	88.1	0
1/25/2023, 5:52:32 PM	0	6.798	33.4	88.3	0
1/25/2023, 6:02:32 PM	0	6.798	33.4	88.5	0
1/25/2023, 6:12:32 PM	0	6.798	33.6	88.6	0
1/25/2023, 6:22:32 PM	0	6.807	33.6	88.8	0
1/25/2023, 6:32:32 PM	0	6.807	33.8	88.9	0
1/25/2023, 6:42:32 PM	0	6.807	34	89.1	0
1/25/2023, 6:52:32 PM	0	6.807	34	89.2	0
1/25/2023, 7:02:32 PM	0	6.807	34.2	89.2	0
1/25/2023, 7:12:32 PM	0	6.807	34.2	89.3	0
1/25/2023, 7:22:32 PM	0	6.807	34.2	89.4	0
1/25/2023, 7:32:32 PM	0	6.807	34.3	89.6	0
1/25/2023, 7:42:32 PM	0	6.807	34.3	89.7	0
1/25/2023, 7:52:32 PM	0	6.807	34.3	89.8	0
1/25/2023, 8:02:32 PM	0	6.807	34.5	89.9	0
1/25/2023, 8:12:32 PM	0	6.807	34.5	90.1	0
1/25/2023, 8:22:32 PM	0	6.807	34.5	90.2	0
1/25/2023, 8:32:32 PM	0	6.807	34.7	90.4	0
1/25/2023, 8:42:32 PM	0	6.807	34.7	90.5	0
1/25/2023, 8:52:32 PM	0	6.807	34.7	90.6	0
1/25/2023, 9:02:32 PM	0	6.807	34.7	90.7	0
1/25/2023, 9:12:32 PM	0	6.807	34.5	90.8	0
1/25/2023, 9:22:32 PM	0	6.807	34.3	90.8	0
1/25/2023, 9:32:32 PM	0	6.807	34.3	90.9	0
1/25/2023, 9:42:32 PM	0	6.807	34.2	91.1	0
1/25/2023, 9:52:32 PM	0	6.807	34.3	91.3	0
1/25/2023, 10:02:32 PM	0	6.807	34.3	91.4	0
1/25/2023, 10:12:32 PM	0	6.807	34.3	91.6	0
1/25/2023, 10:22:32 PM	0	6.807	34.3	91.8	0
1/25/2023, 10:32:32 PM	0	6.807	34.3	91.9	0

School Monitoring Station

Time Stamp	H_2S (ppb)	Battery (Volts)	Temperature (°F)	Humidity (%)	1-Hour Average (ppb)
1/25/2023, 10:42:32 PM	0	6.807	34.5	92	0
1/25/2023, 10:52:32 PM	0	6.807	34.5	92.2	0
1/25/2023, 11:02:32 PM	0	6.807	34.5	92.3	0
1/25/2023, 11:12:32 PM	0	6.807	34.5	92.5	0
1/25/2023, 11:22:32 PM	0	6.807	34.5	92.6	0
1/25/2023, 11:32:32 PM	0	6.807	34.5	92.7	0
1/25/2023, 11:42:32 PM	0	6.807	34.7	92.7	0
1/25/2023, 11:52:32 PM	0	6.807	34.7	92.8	0
1/26/2023, 12:02:32 AM	0	6.807	34.9	92.9	0
1/26/2023, 12:12:32 AM	0	6.807	34.9	93	0
1/26/2023, 12:22:32 AM	0	6.807	34.9	93.1	0
1/26/2023, 12:32:32 AM	0	6.807	34.9	93.2	0
1/26/2023, 12:42:32 AM	0	6.807	34.9	93.2	0
1/26/2023, 12:52:32 AM	0	6.807	34.9	93.3	0
1/26/2023, 1:02:32 AM	0	6.807	34.9	93.3	0
1/26/2023, 1:12:32 AM	0	6.807	34.9	93.3	0
1/26/2023, 1:22:32 AM	0	6.807	34.9	93.4	0
1/26/2023, 1:32:32 AM	0	6.807	34.9	93.4	0
1/26/2023, 1:42:32 AM	0	6.807	35.1	93.5	0
1/26/2023, 1:52:32 AM	0	6.807	35.1	93.5	0
1/26/2023, 2:02:32 AM	0	6.807	35.1	93.6	0
1/26/2023, 2:12:32 AM	0	6.807	34.9	93.6	0
1/26/2023, 2:22:32 AM	0	6.807	34.7	93.5	0
1/26/2023, 2:32:32 AM	0	6.807	34.5	93.5	0
1/26/2023, 2:42:32 AM	0	6.807	34.7	93.6	0
1/26/2023, 2:52:32 AM	0	6.807	34.9	93.7	0
1/26/2023, 3:02:32 AM	0	6.807	35.6	94	0
1/26/2023, 3:12:32 AM	0	6.807	36.5	94.3	0
1/26/2023, 3:22:32 AM	0	6.807	37	94.6	0
1/26/2023, 3:32:32 AM	0	6.807	37	94.6	0
1/26/2023, 3:42:32 AM	0	6.807	37	94.3	0
1/26/2023, 3:52:32 AM	0	6.807	37	93.9	0
1/26/2023, 4:02:32 AM	0	6.807	36.9	93.3	0
1/26/2023, 4:12:32 AM	0	6.807	36.9	92.8	0
1/26/2023, 4:22:32 AM	0	6.807	36.7	92.2	0
1/26/2023, 4:32:32 AM	0	6.807	36.9	91.6	0
1/26/2023, 4:42:32 AM	0	6.807	36.9	90.9	0
1/26/2023, 4:52:32 AM	0	6.807	36.9	90	0
1/26/2023, 5:02:32 AM	0	6.807	37	89.2	0
1/26/2023, 5:12:32 AM	0	6.807	37	88.3	0
1/26/2023, 5:22:32 AM	0	6.807	36.9	87.5	0
1/26/2023, 5:32:32 AM	0	6.807	36.9	86.8	0
1/26/2023, 5:42:32 AM	0	6.807	36.7	86.3	0
1/26/2023, 5:52:32 AM	0	6.807	36.7	85.8	0
1/26/2023, 6:02:32 AM	0	6.807	36.7	85.4	0
1/26/2023, 6:12:32 AM	0	6.807	36.5	85.1	0
1/26/2023, 6:22:32 AM	0	6.807	36.5	84.9	0
1/26/2023, 6:32:32 AM	0	6.807	36.3	84.9	0
1/26/2023, 6:42:32 AM	0	6.807	36.3	84.9	0
1/26/2023, 6:52:32 AM	0	6.807	36.1	85	0
1/26/2023, 7:02:32 AM	0	6.807	36	85	0
1/26/2023, 7:12:32 AM	0	6.807	35.4	84.6	0
1/26/2023, 7:22:32 AM	0	6.807	34.7	84.2	0
1/26/2023, 7:32:32 AM	0	6.807	34.2	83.7	0
1/26/2023, 7:42:32 AM	0	6.807	33.4	83.3	0
1/26/2023, 7:52:32 AM	0	6.798	32.9	83	0
1/26/2023, 8:02:32 AM	0	6.798	32.5	82.8	0

School Monitoring Station

Time Stamp	H_2S (ppb)	Battery (Volts)	Temperature (°F)	Humidity (%)	1-Hour Average (ppb)
1/26/2023, 8:12:32 AM	0	6.798	32	82.5	0
1/26/2023, 8:22:32 AM	0	6.798	31.8	82.2	0
1/26/2023, 8:32:32 AM	0	6.798	31.6	82.1	0
1/26/2023, 8:42:32 AM	0	6.798	31.3	82	0
1/26/2023, 8:52:32 AM	0	6.79	31.1	81.9	0
1/26/2023, 9:02:32 AM	0	6.79	31.1	81.9	0
1/26/2023, 9:12:32 AM	0	6.79	30.9	81.9	0
1/26/2023, 9:22:32 AM	0	6.79	30.9	81.8	0
1/26/2023, 9:32:32 AM	0	6.79	30.9	81.9	0
1/26/2023, 9:42:32 AM	0	6.79	30.9	82	0
1/26/2023, 9:52:32 AM	0	6.79	30.9	82	0
1/26/2023, 10:02:32 AM	0	6.79	31.3	81.9	0
1/26/2023, 10:12:32 AM	0	6.79	31.5	81.7	0
1/26/2023, 10:22:32 AM	0	6.79	31.5	81.5	0
1/26/2023, 10:32:32 AM	0	6.79	31.5	81.4	0
1/26/2023, 10:42:32 AM	0	6.79	31.5	81.5	0
1/26/2023, 10:52:32 AM	0	6.79	31.6	81.6	0
1/26/2023, 11:02:32 AM	0	6.79	31.6	81.7	0
1/26/2023, 11:12:32 AM	0	6.79	32	81.8	0
1/26/2023, 11:22:32 AM	0	6.79	32	81.8	0
1/26/2023, 11:32:32 AM	0	6.79	32	81.7	0
1/26/2023, 11:42:32 AM	0	6.79	31.8	81.7	0
1/26/2023, 11:52:32 AM	0	6.79	31.5	81.7	0
1/26/2023, 12:02:32 PM	0	6.79	31.5	81.8	0
1/26/2023, 12:12:32 PM	0	6.79	31.5	81.8	0
1/26/2023, 12:22:32 PM	0	6.79	31.5	81.9	0
1/26/2023, 12:32:32 PM	0	6.79	31.3	81.8	0
1/26/2023, 12:42:32 PM	0	6.79	31.3	81.9	0
1/26/2023, 12:52:32 PM	0	6.79	31.3	81.8	0
1/26/2023, 1:02:32 PM	0	6.79	31.3	81.8	0
1/26/2023, 1:12:32 PM	0	6.79	31.3	81.9	0
1/26/2023, 1:22:32 PM	0	6.79	31.3	81.8	0
1/26/2023, 1:32:32 PM	0	6.79	31.3	81.8	0
1/26/2023, 1:42:32 PM	0	6.79	31.3	81.7	0
1/26/2023, 1:52:32 PM	0	6.79	31.5	81.6	0
1/26/2023, 2:02:32 PM	0	6.79	31.5	81.4	0
1/26/2023, 2:12:32 PM	0	6.79	31.5	81.2	0
1/26/2023, 2:22:32 PM	0	6.79	31.6	81	0
1/26/2023, 2:32:32 PM	0	6.79	31.6	80.9	0
1/26/2023, 2:42:32 PM	0	6.79	31.6	80.8	0
1/26/2023, 2:52:32 PM	0	6.79	31.6	80.6	0
1/26/2023, 3:02:32 PM	0	6.79	31.6	80.4	0
1/26/2023, 3:12:32 PM	0	6.79	31.6	80.2	0
1/26/2023, 3:22:32 PM	0	6.79	31.6	80	0
1/26/2023, 3:32:32 PM	0	6.79	31.6	79.8	0
1/26/2023, 3:42:32 PM	0	6.79	31.5	79.7	0
1/26/2023, 3:52:32 PM	0	6.79	31.5	79.5	0
1/26/2023, 4:02:32 PM	0	6.79	31.5	79.4	0
1/26/2023, 4:12:32 PM	0	6.79	31.3	79.4	0
1/26/2023, 4:22:32 PM	0	6.79	31.3	79.3	0
1/26/2023, 4:32:32 PM	0	6.79	31.3	79.4	0
1/26/2023, 4:42:32 PM	0	6.79	31.1	79.4	0
1/26/2023, 4:52:32 PM	0	6.79	31.1	79.5	0
1/26/2023, 5:02:32 PM	0	6.79	31.1	79.5	0
1/26/2023, 5:12:32 PM	0	6.79	31.1	79.6	0
1/26/2023, 5:22:32 PM	0	6.79	30.9	79.7	0
1/26/2023, 5:32:32 PM	0	6.79	30.9	79.8	0

School Monitoring Station

Time Stamp	H_2S (ppb)	Battery (Volts)	Temperature (°F)	Humidity (%)	1-Hour Average (ppb)
1/26/2023, 5:42:32 PM	0	6.79	30.9	79.9	0
1/26/2023, 5:52:32 PM	0	6.79	30.9	79.9	0
1/26/2023, 6:02:32 PM	0	6.79	30.9	80	0
1/26/2023, 6:12:32 PM	0	6.79	30.9	80.1	0
1/26/2023, 6:22:32 PM	0	6.79	30.7	80.2	0
1/26/2023, 6:32:32 PM	0	6.79	30.7	80.3	0
1/26/2023, 6:42:32 PM	0	6.79	30.7	80.4	0
1/26/2023, 6:52:32 PM	0	6.79	30.7	80.5	0
1/26/2023, 7:02:32 PM	0	6.79	30.7	80.5	0
1/26/2023, 7:12:32 PM	0	6.79	30.6	80.5	0
1/26/2023, 7:22:32 PM	0	6.79	30.6	80.6	0
1/26/2023, 7:32:32 PM	0	6.79	30.6	80.6	0
1/26/2023, 7:42:32 PM	0	6.79	30.6	80.6	0
1/26/2023, 7:52:32 PM	0	6.79	30.6	80.6	0
1/26/2023, 8:02:32 PM	0	6.79	30.4	80.5	0
1/26/2023, 8:12:32 PM	0	6.79	30.4	80.5	0
1/26/2023, 8:22:32 PM	0	6.79	30.4	80.5	0
1/26/2023, 8:32:32 PM	0	6.79	30.2	80.5	0
1/26/2023, 8:42:32 PM	0	6.79	30.2	80.5	0
1/26/2023, 8:52:32 PM	0	6.79	30	80.6	0
1/26/2023, 9:02:32 PM	0	6.79	30	80.6	0
1/26/2023, 9:12:32 PM	0	6.781	30	80.7	0
1/26/2023, 9:22:32 PM	0	6.781	29.8	80.7	0
1/26/2023, 9:32:32 PM	0	6.781	29.8	80.8	0
1/26/2023, 9:42:32 PM	0	6.781	29.8	80.9	0
1/26/2023, 9:52:32 PM	0	6.781	29.8	80.9	0
1/26/2023, 10:02:32 PM	0	6.781	29.8	80.9	0
1/26/2023, 10:12:32 PM	0	6.781	29.7	81	0
1/26/2023, 10:22:32 PM	0	6.781	29.7	81.1	0
1/26/2023, 10:32:32 PM	0	6.781	29.7	81.4	0
1/26/2023, 10:42:32 PM	0	6.781	29.7	81.7	0
1/26/2023, 10:52:32 PM	0	6.781	29.5	82	0
1/26/2023, 11:02:32 PM	0	6.781	29.3	82.2	0
1/26/2023, 11:12:32 PM	0	6.781	29.1	82.4	0
1/26/2023, 11:22:32 PM	0	6.781	29.1	82.4	0
1/26/2023, 11:32:32 PM	0	6.781	28.9	82.5	0
1/26/2023, 11:42:32 PM	0	6.781	28.8	82.5	0
1/26/2023, 11:52:32 PM	0	6.781	28.8	82.5	0
1/27/2023, 12:02:32 AM	0	6.781	28.6	82.6	0
1/27/2023, 12:12:32 AM	0	6.781	28.6	82.7	0
1/27/2023, 12:22:32 AM	0	6.781	28.6	82.9	0
1/27/2023, 12:32:32 AM	0	6.781	28.6	83	0
1/27/2023, 12:42:32 AM	0	6.781	28.6	83.3	0
1/27/2023, 12:52:32 AM	0	6.781	28.6	83.6	0
1/27/2023, 1:02:32 AM	0	6.781	28.4	83.8	0
1/27/2023, 1:12:32 AM	0	6.781	28.2	84.1	0
1/27/2023, 1:22:32 AM	0	6.781	28.2	84.3	0
1/27/2023, 1:32:32 AM	0	6.781	28.2	84.5	0
1/27/2023, 1:42:32 AM	0	6.772	28.2	84.7	0
1/27/2023, 1:52:32 AM	0	6.772	28	84.9	0
1/27/2023, 2:02:32 AM	0	6.772	27.9	85.1	0
1/27/2023, 2:12:32 AM	0	6.772	27.7	85.2	0
1/27/2023, 2:22:32 AM	0	6.772	27.7	85.4	0
1/27/2023, 2:32:32 AM	0	6.772	27.5	85.5	0
1/27/2023, 2:42:32 AM	0	6.772	27.7	85.7	0
1/27/2023, 2:52:32 AM	0	6.772	27.7	85.8	0
1/27/2023, 3:02:32 AM	0	6.772	27.9	85.9	0

School Monitoring Station

Time Stamp	H_2S (ppb)	Battery (Volts)	Temperature (°F)	Humidity (%)	1-Hour Average (ppb)
1/27/2023, 3:12:32 AM	0	6.772	27.9	86.1	0
1/27/2023, 3:22:32 AM	0	6.772	28	86.1	0
1/27/2023, 3:32:32 AM	0	6.772	28.2	86.2	0
1/27/2023, 3:42:32 AM	0	6.772	28.2	86.2	0
1/27/2023, 3:52:32 AM	0	6.772	28.4	86.3	0
1/27/2023, 4:02:32 AM	0	6.772	28.4	86.5	0
1/27/2023, 4:12:32 AM	0	6.772	28.6	86.8	0
1/27/2023, 4:22:32 AM	0	6.772	28.6	87	0
1/27/2023, 4:32:32 AM	0	6.781	28.6	87.3	0
1/27/2023, 4:42:32 AM	0	6.781	28.8	87.6	0
1/27/2023, 4:52:32 AM	0	6.781	28.8	87.8	0
1/27/2023, 5:02:32 AM	0	6.781	28.8	88.1	0
1/27/2023, 5:12:32 AM	0	6.781	28.9	88.3	0
1/27/2023, 5:22:32 AM	0	6.781	28.9	88.4	0
1/27/2023, 5:32:32 AM	0	6.781	28.8	88.5	0
1/27/2023, 5:42:32 AM	0	6.781	28.8	88.6	0
1/27/2023, 5:52:32 AM	0	6.781	28.8	88.7	0
1/27/2023, 6:02:32 AM	0	6.781	28.6	88.7	0
1/27/2023, 6:12:32 AM	0	6.781	28.6	88.8	0
1/27/2023, 6:22:32 AM	0	6.781	28.6	88.8	0
1/27/2023, 6:32:32 AM	0	6.781	28.6	88.9	0
1/27/2023, 6:42:32 AM	0	6.781	28.9	89	0
1/27/2023, 6:52:32 AM	0	6.781	29.1	89.1	0
1/27/2023, 7:02:32 AM	0	6.781	29.3	89.1	0
1/27/2023, 7:12:32 AM	0	6.781	29.5	89.1	0
1/27/2023, 7:22:32 AM	0	6.781	29.7	88.9	0
1/27/2023, 7:32:32 AM	0	6.781	30	88.6	0
1/27/2023, 7:42:32 AM	0	6.781	30.2	88.2	0
1/27/2023, 7:52:32 AM	0	6.781	30.6	87.8	0
1/27/2023, 8:02:32 AM	0	6.781	30.7	87.3	0
1/27/2023, 8:12:32 AM	0	6.781	30.9	86.8	0
1/27/2023, 8:22:32 AM	0	6.781	31.3	86.2	0
1/27/2023, 8:32:32 AM	0	6.79	31.5	85.6	0
1/27/2023, 8:42:32 AM	0	6.781	31.6	85.1	0
1/27/2023, 8:52:32 AM	0	6.79	32	84.5	0
1/27/2023, 9:02:32 AM	0	6.79	32.2	84	0
1/27/2023, 9:12:32 AM	0	6.79	33.1	83.4	0
1/27/2023, 9:22:32 AM	0	6.79	34.7	82.7	0
1/27/2023, 9:32:32 AM	0	6.79	35.1	81.7	0
1/27/2023, 9:42:32 AM	0	6.79	36.7	80.7	0
1/27/2023, 9:52:32 AM	0	6.79	38.5	79.5	0
1/27/2023, 10:02:32 AM	0	6.798	39.4	77.9	0
1/27/2023, 10:12:32 AM	0	6.798	41	76.5	0
1/27/2023, 10:22:32 AM	0	6.798	41.9	75.1	0
1/27/2023, 10:32:32 AM	0	6.798	42.6	73.7	0
1/27/2023, 10:42:32 AM	0	6.798	41.7	72.6	0
1/27/2023, 10:52:32 AM	0	6.798	40.8	71.8	0
1/27/2023, 11:02:32 AM	0	6.798	39.9	71.3	0
1/27/2023, 11:12:32 AM	0	6.798	39.6	71.2	0
1/27/2023, 11:22:32 AM	0	6.798	39.7	71	0
1/27/2023, 11:32:32 AM	0	6.798	39.6	70.8	0
1/27/2023, 11:42:32 AM	0	6.798	39.2	70.5	0
1/27/2023, 11:52:32 AM	0	6.798	38.5	70.3	0
1/27/2023, 12:02:32 PM	0	6.798	38.7	70.3	0
1/27/2023, 12:12:32 PM	0	6.798	38.5	70.2	0
1/27/2023, 12:22:32 PM	0	6.798	37.9	70.1	0
1/27/2023, 12:32:32 PM	0	6.798	37.8	70.1	0

School Monitoring Station

Time Stamp	H_2S (ppb)	Battery (Volts)	Temperature (°F)	Humidity (%)	1-Hour Average (ppb)
1/27/2023, 12:42:32 PM	0	6.798	37.9	70	0
1/27/2023, 12:52:32 PM	0	6.798	38.3	69.9	0
1/27/2023, 1:02:32 PM	0	6.798	39	69.7	0
1/27/2023, 1:12:32 PM	0	6.798	39.2	69.3	0
1/27/2023, 1:22:32 PM	0	6.798	39.6	68.8	0
1/27/2023, 1:32:32 PM	0	6.798	39.6	68.4	0
1/27/2023, 1:42:32 PM	0	6.798	39.6	67.8	0
1/27/2023, 1:52:32 PM	0	6.798	39	67.2	0
1/27/2023, 2:02:32 PM	0	6.798	38.3	66.8	0
1/27/2023, 2:12:32 PM	0	6.798	37.9	66.7	0
1/27/2023, 2:22:32 PM	0	6.798	37.6	66.6	0
1/27/2023, 2:32:32 PM	0	6.798	37.4	66.4	0
1/27/2023, 2:42:32 PM	0	6.798	37.4	66.3	0
1/27/2023, 2:52:32 PM	0	6.798	37	66.1	0
1/27/2023, 3:02:32 PM	0	6.798	36.7	66.1	0
1/27/2023, 3:12:32 PM	0	6.798	36.3	66.2	0
1/27/2023, 3:22:32 PM	0	6.798	36.1	66.4	0
1/27/2023, 3:32:32 PM	0	6.798	36	66.6	0
1/27/2023, 3:42:32 PM	0	6.798	35.6	66.8	0
1/27/2023, 3:52:32 PM	0	6.798	35.1	66.9	0
1/27/2023, 4:02:32 PM	0	6.79	34.7	67.1	0
1/27/2023, 4:12:32 PM	0	6.79	34.5	67.5	0
1/27/2023, 4:22:32 PM	0	6.79	34.5	67.9	0
1/27/2023, 4:32:32 PM	0	6.79	34.5	68	0
1/27/2023, 4:42:32 PM	0	6.79	34.3	68.2	0
1/27/2023, 4:52:32 PM	0	6.79	33.8	68.4	0
1/27/2023, 5:02:32 PM	0	6.79	33.3	68.5	0
1/27/2023, 5:12:32 PM	0	6.79	32.7	68.8	0
1/27/2023, 5:22:32 PM	0	6.79	32.2	69.1	0
1/27/2023, 5:32:32 PM	0	6.79	31.8	69.5	0
1/27/2023, 5:42:32 PM	0	6.79	31.5	69.8	0
1/27/2023, 5:52:32 PM	0	6.79	31.3	70.1	0
1/27/2023, 6:02:32 PM	0	6.781	30.9	70.4	0
1/27/2023, 6:12:32 PM	0	6.781	30.7	70.7	0
1/27/2023, 6:22:32 PM	0	6.781	30.4	71.1	0
1/27/2023, 6:32:32 PM	0	6.781	30.2	71.3	0
1/27/2023, 6:42:32 PM	0	6.781	30	71.5	0
1/27/2023, 6:52:32 PM	0	6.781	29.8	71.7	0
1/27/2023, 7:02:32 PM	0	6.781	29.7	71.8	0
1/27/2023, 7:12:32 PM	0	6.781	29.3	72	0
1/27/2023, 7:22:32 PM	0	6.781	29.1	72.3	0
1/27/2023, 7:32:32 PM	0	6.781	28.9	72.4	0
1/27/2023, 7:42:32 PM	0	6.772	28.9	72.6	0
1/27/2023, 7:52:32 PM	0	6.772	28.9	72.6	0
1/27/2023, 8:02:32 PM	0	6.772	28.9	72.7	0
1/27/2023, 8:12:32 PM	0	6.772	28.8	72.6	0
1/27/2023, 8:22:32 PM	0	6.772	28.8	72.6	0
1/27/2023, 8:32:32 PM	0	6.772	28.8	72.5	0
1/27/2023, 8:42:32 PM	0	6.772	29.1	72.2	0
1/27/2023, 8:52:32 PM	0	6.772	29.7	71.9	0
1/27/2023, 9:02:32 PM	0	6.781	30	71.5	0
1/27/2023, 9:12:32 PM	0	6.781	30.2	71.1	0
1/27/2023, 9:22:32 PM	0	6.781	30.6	70.7	0
1/27/2023, 9:32:32 PM	0	6.781	30.7	70.4	0
1/27/2023, 9:42:32 PM	0	6.781	30.9	70.1	0
1/27/2023, 9:52:32 PM	0	6.781	31.1	70	0
1/27/2023, 10:02:32 PM	0	6.781	31.3	69.8	0

School Monitoring Station

Time Stamp	H_2S (ppb)	Battery (Volts)	Temperature (°F)	Humidity (%)	1-Hour Average (ppb)
1/27/2023, 10:12:32 PM	0	6.781	31.3	69.6	0
1/27/2023, 10:22:32 PM	0	6.781	31.5	69.5	0
1/27/2023, 10:32:32 PM	0	6.781	31.6	69.5	0
1/27/2023, 10:42:32 PM	0	6.781	31.6	69.4	0
1/27/2023, 10:52:32 PM	0	6.781	31.8	69.5	0
1/27/2023, 11:02:32 PM	0	6.781	32	69.6	0
1/27/2023, 11:12:32 PM	0	6.781	32	69.8	0
1/27/2023, 11:22:32 PM	0	6.781	32.2	70	0
1/27/2023, 11:32:32 PM	0	6.79	32.4	70.3	0
1/27/2023, 11:42:32 PM	0	6.79	32.5	70.5	0
1/27/2023, 11:52:32 PM	0	6.79	32.7	70.9	0
1/28/2023, 12:02:32 AM	0	6.79	32.9	71.3	0
1/28/2023, 12:12:32 AM	0	6.79	33.1	71.8	0
1/28/2023, 12:22:32 AM	0	6.79	33.4	72.3	0
1/28/2023, 12:32:32 AM	0	6.79	33.4	72.7	0
1/28/2023, 12:42:32 AM	0	6.79	33.6	73.1	0
1/28/2023, 12:52:32 AM	0	6.79	33.8	73.5	0
1/28/2023, 1:02:32 AM	0	6.79	34	73.8	0
1/28/2023, 1:12:32 AM	0	6.79	34	74.1	0
1/28/2023, 1:22:32 AM	0	6.79	34.2	74.2	0
1/28/2023, 1:32:32 AM	0	6.79	34.3	74.3	0
1/28/2023, 1:42:32 AM	0	6.79	34.5	74.3	0
1/28/2023, 1:52:32 AM	0	6.79	34.7	74.4	0
1/28/2023, 2:02:32 AM	0	6.79	34.9	74.5	0
1/28/2023, 2:12:32 AM	0	6.798	35.2	74.5	0
1/28/2023, 2:22:32 AM	0	6.798	35.6	74.5	0
1/28/2023, 2:32:32 AM	0	6.798	35.8	74.5	0
1/28/2023, 2:42:32 AM	0	6.798	36.1	74.5	0
1/28/2023, 2:52:32 AM	0	6.798	36.5	74.5	0
1/28/2023, 3:02:32 AM	0	6.798	36.7	74.5	0
1/28/2023, 3:12:32 AM	0	6.798	36.9	74.4	0
1/28/2023, 3:22:32 AM	0	6.798	37	74.3	0
1/28/2023, 3:32:32 AM	0	6.798	37.2	74.2	0
1/28/2023, 3:42:32 AM	0	6.798	37.4	74.3	0
1/28/2023, 3:52:32 AM	0	6.798	37.4	74.3	0
1/28/2023, 4:02:32 AM	0	6.798	37.6	74.4	0
1/28/2023, 4:12:32 AM	0	6.798	37.6	74.4	0
1/28/2023, 4:22:32 AM	0	6.798	37.8	74.4	0
1/28/2023, 4:32:32 AM	0	6.798	37.8	74.4	0
1/28/2023, 4:42:32 AM	0	6.798	37.8	74.5	0
1/28/2023, 4:52:32 AM	0	6.798	37.8	74.6	0
1/28/2023, 5:02:32 AM	0	6.798	37.8	74.6	0
1/28/2023, 5:12:32 AM	0	6.798	37.9	74.7	0
1/28/2023, 5:22:32 AM	0	6.807	38.1	74.7	0
1/28/2023, 5:32:32 AM	0	6.807	38.3	74.7	0
1/28/2023, 5:42:32 AM	0	6.807	38.5	74.6	0
1/28/2023, 5:52:32 AM	0	6.807	38.7	74.3	0
1/28/2023, 6:02:32 AM	0	6.807	38.8	74.2	0
1/28/2023, 6:12:32 AM	0	6.807	38.8	74.1	0
1/28/2023, 6:22:32 AM	0	6.807	39	74	0
1/28/2023, 6:32:32 AM	0	6.807	38.8	74	0
1/28/2023, 6:42:32 AM	0	6.807	38.8	74	0
1/28/2023, 6:52:32 AM	0	6.807	38.7	73.9	0
1/28/2023, 7:02:32 AM	0	6.807	38.5	73.9	0
1/28/2023, 7:12:32 AM	0	6.807	38.1	73.9	0
1/28/2023, 7:22:32 AM	0	6.807	37.9	74	0
1/28/2023, 7:32:32 AM	0	6.798	37.8	74	0

Attachment 2

School Monitoring Station

Time Stamp	H_2S (ppb)	Battery (Volts)	Temperature (°F)	Humidity (%)	1-Hour Average (ppb)
1/28/2023, 7:42:32 AM	0	6.798	37.8	74.2	0
1/28/2023, 7:52:32 AM	0	6.798	37.9	74.2	0
1/28/2023, 8:02:32 AM	0	6.798	38.1	74.2	0
1/28/2023, 8:12:32 AM	0	6.798	38.1	74	0
1/28/2023, 8:22:32 AM	0	6.798	38.1	73.9	0
1/28/2023, 8:32:32 AM	0	6.798	38.1	73.7	0
1/28/2023, 8:42:32 AM	0	6.798	38.5	73.4	0
1/28/2023, 8:52:32 AM	0	6.798	38.8	72.9	0
1/28/2023, 9:02:32 AM	0	6.798	39.4	72.3	0
1/28/2023, 9:12:32 AM	0	6.798	39.6	71.8	0
1/28/2023, 9:22:32 AM	0	6.798	39.9	71.2	0
1/28/2023, 9:32:32 AM	0	6.807	40.3	70.7	0
1/28/2023, 9:42:32 AM	0	6.798	40.5	70.3	0
1/28/2023, 9:52:32 AM	0	6.798	40.8	70	0
1/28/2023, 10:02:32 AM	0	6.807	41.7	69.7	0
1/28/2023, 10:12:32 AM	0	6.798	42.8	69.2	0
1/28/2023, 10:22:32 AM	0	6.807	42.8	68.5	0
1/28/2023, 10:32:32 AM	0	6.807	41.9	67.8	0
1/28/2023, 10:42:32 AM	0	6.807	41.2	67.6	0
1/28/2023, 10:52:32 AM	0	6.807	41.2	67.5	0
1/28/2023, 11:02:32 AM	0	6.807	42.1	67.4	0
1/28/2023, 11:12:32 AM	0	6.807	42.3	67.1	0
1/28/2023, 11:22:32 AM	0	6.807	42.4	66.9	0
1/28/2023, 11:32:32 AM	0	6.807	43.3	66.9	0
1/28/2023, 11:42:32 AM	0	6.807	43.2	66.8	0
1/28/2023, 11:52:32 AM	0	6.807	42.6	66.7	0
1/28/2023, 12:02:32 PM	0	6.807	43	66.7	0
1/28/2023, 12:12:32 PM	0	6.807	43.2	66.4	0
1/28/2023, 12:22:32 PM	0	6.807	43	65.9	0
1/28/2023, 12:32:32 PM	0	6.807	42.6	65.6	0
1/28/2023, 12:42:32 PM	0	6.807	42.4	65.5	0
1/28/2023, 12:52:32 PM	0	6.807	42.4	65.3	0
1/28/2023, 1:02:32 PM	0	6.807	42.6	65.1	0
1/28/2023, 1:12:32 PM	0	6.807	42.8	64.9	0
1/28/2023, 1:22:32 PM	0	6.807	42.8	64.9	0
1/28/2023, 1:32:32 PM	0	6.807	43.2	64.8	0
1/28/2023, 1:42:32 PM	0	6.807	43.2	64.6	0
1/28/2023, 1:52:32 PM	0	6.807	43.5	64.5	0
1/28/2023, 2:02:32 PM	0	6.807	44.4	64.6	0
1/28/2023, 2:12:32 PM	0	6.807	44.6	64.4	0
1/28/2023, 2:22:32 PM	0	6.807	44.6	64.1	0
1/28/2023, 2:32:32 PM	0	6.807	44.1	64	0
1/28/2023, 2:42:32 PM	0	6.807	43.5	64.1	0
1/28/2023, 2:52:32 PM	0	6.807	43.5	64.2	0
1/28/2023, 3:02:32 PM	0	6.807	44.2	64.5	0
1/28/2023, 3:12:32 PM	0	6.807	44.4	64.4	0
1/28/2023, 3:22:32 PM	0	6.807	43.9	64.3	0
1/28/2023, 3:32:32 PM	0	6.807	43.3	64.3	0
1/28/2023, 3:42:32 PM	0	6.807	43	64.6	0
1/28/2023, 3:52:32 PM	0	6.807	42.1	64.8	0
1/28/2023, 4:02:32 PM	0	6.807	41.2	65.1	0
1/28/2023, 4:12:32 PM	0	6.798	40.1	65.6	0
1/28/2023, 4:22:32 PM	0	6.798	39.2	66.2	0
1/28/2023, 4:32:32 PM	0	6.798	38.5	66.8	0
1/28/2023, 4:42:32 PM	0	6.798	37.9	67.5	0
1/28/2023, 4:52:32 PM	0	6.798	37.6	68.2	0
1/28/2023, 5:02:32 PM	0	6.798	37.2	68.8	0

School Monitoring Station

Time Stamp	H_2S (ppb)	Battery (Volts)	Temperature (°F)	Humidity (%)	1-Hour Average (ppb)
1/28/2023, 5:12:32 PM	0	6.798	36.9	69.3	0
1/28/2023, 5:22:32 PM	0	6.79	36.3	69.9	0
1/28/2023, 5:32:32 PM	0	6.79	36	70.4	0
1/28/2023, 5:42:32 PM	0	6.79	35.6	70.8	0
1/28/2023, 5:52:32 PM	0	6.79	35.4	71.3	0
1/28/2023, 6:02:32 PM	0	6.79	35.2	71.8	0
1/28/2023, 6:12:32 PM	0	6.79	35.1	72.2	0
1/28/2023, 6:22:32 PM	0	6.79	35.1	72.7	0
1/28/2023, 6:32:32 PM	0	6.79	34.9	73.1	0
1/28/2023, 6:42:32 PM	0	6.79	34.7	73.5	0
1/28/2023, 6:52:32 PM	0	6.79	34.5	73.9	0
1/28/2023, 7:02:32 PM	0	6.79	34.5	74.3	0
1/28/2023, 7:12:32 PM	0	6.79	34.3	74.6	0
1/28/2023, 7:22:32 PM	0	6.781	34.2	74.9	0
1/28/2023, 7:32:32 PM	0	6.781	34	75.2	0
1/28/2023, 7:42:32 PM	0	6.781	33.8	75.5	0
1/28/2023, 7:52:32 PM	0	6.781	33.6	75.8	0
1/28/2023, 8:02:32 PM	0	6.781	33.4	76.1	0
1/28/2023, 8:12:32 PM	0	6.781	33.3	76.5	0
1/28/2023, 8:22:32 PM	0	6.781	33.1	76.7	0
1/28/2023, 8:32:32 PM	0	6.781	32.9	77	0
1/28/2023, 8:42:32 PM	0	6.781	32.7	77.4	0
1/28/2023, 8:52:32 PM	0	6.781	32.4	77.7	0
1/28/2023, 9:02:32 PM	0	6.781	32.2	78.1	0
1/28/2023, 9:12:32 PM	0	6.781	32	78.5	0
1/28/2023, 9:22:32 PM	0	6.772	32	79	0
1/28/2023, 9:32:32 PM	0	6.772	31.8	79.4	0
1/28/2023, 9:42:32 PM	0	6.772	31.8	79.9	0
1/28/2023, 9:52:32 PM	0	6.772	31.6	80.2	0
1/28/2023, 10:02:32 PM	0	6.772	31.6	80.6	0
1/28/2023, 10:12:32 PM	0	6.772	31.6	80.9	0
1/28/2023, 10:22:32 PM	0	6.772	31.6	81.1	0
1/28/2023, 10:32:32 PM	0	6.772	31.6	81.3	0
1/28/2023, 10:42:32 PM	0	6.772	31.6	81.6	0
1/28/2023, 10:52:32 PM	0	6.772	31.6	81.8	0
1/28/2023, 11:02:32 PM	0	6.772	31.6	82	0
1/28/2023, 11:12:32 PM	0	6.772	31.6	82.2	0
1/28/2023, 11:22:32 PM	0	6.772	31.5	82.3	0
1/28/2023, 11:32:32 PM	0	6.772	31.5	82.4	0
1/28/2023, 11:42:32 PM	0	6.772	31.5	82.5	0
1/28/2023, 11:52:32 PM	0	6.772	31.5	82.7	0
1/29/2023, 12:02:32 AM	0	6.772	31.3	82.9	0
1/29/2023, 12:12:32 AM	0	6.772	31.5	83	0
1/29/2023, 12:22:32 AM	0	6.772	31.5	83.1	0
1/29/2023, 12:32:32 AM	0	6.772	31.8	83.2	0
1/29/2023, 12:42:32 AM	0	6.772	32	83.2	0
1/29/2023, 12:52:32 AM	0	6.772	32	83.1	0
1/29/2023, 1:02:32 AM	0	6.772	32.2	83	0
1/29/2023, 1:12:32 AM	0	6.772	32.2	82.9	0
1/29/2023, 1:22:32 AM	0	6.772	32.4	82.8	0
1/29/2023, 1:32:32 AM	0	6.772	32.4	82.7	0
1/29/2023, 1:42:32 AM	0	6.772	32.5	82.5	0
1/29/2023, 1:52:32 AM	0	6.772	32.5	82.3	0
1/29/2023, 2:02:32 AM	0	6.772	32.5	82.2	0
1/29/2023, 2:12:32 AM	0	6.772	32.5	82	0
1/29/2023, 2:22:32 AM	0	6.772	32.5	81.9	0
1/29/2023, 2:32:32 AM	0	6.772	32.5	81.8	0

School Monitoring Station

Time Stamp	H_2S (ppb)	Battery (Volts)	Temperature (°F)	Humidity (%)	1-Hour Average (ppb)
1/29/2023, 2:42:32 AM	0	6.772	32.7	81.8	0
1/29/2023, 2:52:32 AM	0	6.772	32.7	81.7	0
1/29/2023, 3:02:32 AM	0	6.772	32.7	81.6	0
1/29/2023, 3:12:32 AM	0	6.772	32.7	81.5	0
1/29/2023, 3:22:32 AM	0	6.781	32.7	81.4	0
1/29/2023, 3:32:32 AM	0	6.772	32.7	81.3	0
1/29/2023, 3:42:32 AM	0	6.772	32.9	81.2	0
1/29/2023, 3:52:32 AM	0	6.772	32.9	81	0
1/29/2023, 4:02:32 AM	0	6.781	32.9	80.9	0
1/29/2023, 4:12:32 AM	0	6.772	32.9	80.8	0
1/29/2023, 4:22:32 AM	0	6.781	32.9	80.7	0
1/29/2023, 4:32:32 AM	0	6.772	32.9	80.7	0
1/29/2023, 4:42:32 AM	0	6.772	32.9	80.7	0
1/29/2023, 4:52:32 AM	0	6.772	32.9	80.8	0
1/29/2023, 5:02:32 AM	0	6.772	32.9	80.9	0
1/29/2023, 5:12:32 AM	0	6.772	32.9	81	0
1/29/2023, 5:22:32 AM	0	6.772	32.9	81.2	0
1/29/2023, 5:32:32 AM	0	6.772	32.9	81.3	0
1/29/2023, 5:42:32 AM	0	6.781	33.1	81.4	0
1/29/2023, 5:52:32 AM	0	6.772	33.1	81.5	0
1/29/2023, 6:02:32 AM	0	6.772	33.1	81.6	0
1/29/2023, 6:12:32 AM	0	6.772	33.1	81.7	0
1/29/2023, 6:22:32 AM	0	6.772	33.3	81.8	0
1/29/2023, 6:32:32 AM	0	6.772	33.3	81.9	0
1/29/2023, 6:42:32 AM	0	6.772	33.3	82	0
1/29/2023, 6:52:32 AM	0	6.772	33.3	82.1	0
1/29/2023, 7:02:32 AM	0	6.772	33.3	82.2	0
1/29/2023, 7:12:32 AM	0	6.772	33.3	82.3	0
1/29/2023, 7:22:32 AM	0	6.772	33.3	82.5	0
1/29/2023, 7:32:32 AM	0	6.772	33.3	82.6	0
1/29/2023, 7:42:32 AM	0	6.772	33.4	82.7	0
1/29/2023, 7:52:32 AM	0	6.772	33.4	82.8	0
1/29/2023, 8:02:32 AM	0	6.772	33.6	82.9	0
1/29/2023, 8:12:32 AM	0	6.772	33.8	82.9	0
1/29/2023, 8:22:32 AM	0	6.772	34.2	83	0
1/29/2023, 8:32:32 AM	0	6.781	34.5	83	0
1/29/2023, 8:42:32 AM	0	6.781	34.9	82.9	0
1/29/2023, 8:52:32 AM	0	6.781	35.4	82.7	0
1/29/2023, 9:02:32 AM	0	6.781	36	82.4	0
1/29/2023, 9:12:32 AM	0	6.781	36.5	82.1	0
1/29/2023, 9:22:32 AM	0	6.781	36.9	81.7	0
1/29/2023, 9:32:32 AM	0	6.781	37.2	81.3	0
1/29/2023, 9:42:32 AM	0	6.79	37.9	80.9	0
1/29/2023, 9:52:32 AM	0	6.79	38.5	80.6	0
1/29/2023, 10:02:32 AM	0	6.79	39.4	80.7	0
1/29/2023, 10:12:32 AM	0	6.79	40.6	81	0
1/29/2023, 10:22:32 AM	0	6.79	41.4	81	0
1/29/2023, 10:32:32 AM	0	6.798	41.9	80.8	0
1/29/2023, 10:42:32 AM	0	6.798	42.3	80.5	0
1/29/2023, 10:52:32 AM	0	6.798	42.8	80.3	0
1/29/2023, 11:02:32 AM	0	6.798	43.2	80.2	0
1/29/2023, 11:12:32 AM	0	6.798	43.5	80.1	0
1/29/2023, 11:22:32 AM	0	6.798	44.1	79.9	0
1/29/2023, 11:32:32 AM	0	6.807	44.6	79.5	0
1/29/2023, 11:42:32 AM	0	6.807	45	79.1	0
1/29/2023, 11:52:32 AM	0	6.807	45.5	78.7	0
1/29/2023, 12:02:32 PM	0	6.807	45.7	78.4	0

School Monitoring Station

Time Stamp	H_2S (ppb)	Battery (Volts)	Temperature (°F)	Humidity (%)	1-Hour Average (ppb)
1/29/2023, 12:12:32 PM	0	6.807	45.9	78.1	0
1/29/2023, 12:22:32 PM	0	6.807	46	77.9	0
1/29/2023, 12:32:32 PM	0	6.807	46.4	77.7	0
1/29/2023, 12:42:32 PM	0	6.807	46.4	77.5	0
1/29/2023, 12:52:32 PM	0	6.807	46.4	77.4	0
1/29/2023, 1:02:32 PM	0	6.807	46.6	77.3	0
1/29/2023, 1:12:32 PM	0	6.807	46.6	77.2	0
1/29/2023, 1:22:32 PM	0	6.807	46.6	77.1	0
1/29/2023, 1:32:32 PM	0	6.807	46.9	77	0
1/29/2023, 1:42:32 PM	0	6.807	46.8	76.8	0
1/29/2023, 1:52:32 PM	0	6.807	46.4	76.7	0
1/29/2023, 2:02:32 PM	0	6.807	46	76.8	0
1/29/2023, 2:12:32 PM	0	6.807	45.7	77	0
1/29/2023, 2:22:32 PM	0	6.807	45.3	77.2	0
1/29/2023, 2:32:32 PM	0	6.807	45.1	77.4	0
1/29/2023, 2:42:32 PM	0	6.807	45	77.6	0
1/29/2023, 2:52:32 PM	0	6.807	44.8	77.9	0
1/29/2023, 3:02:32 PM	0	6.807	44.6	78.2	0
1/29/2023, 3:12:32 PM	0	6.807	44.6	78.6	0
1/29/2023, 3:22:32 PM	0	6.807	44.4	79	0
1/29/2023, 3:32:32 PM	0	6.807	44.2	79.4	0
1/29/2023, 3:42:32 PM	0	6.807	44.2	79.9	0
1/29/2023, 3:52:32 PM	0	6.807	43.9	80.3	0
1/29/2023, 4:02:32 PM	0	6.807	43.7	80.7	0
1/29/2023, 4:12:32 PM	0	6.807	43.5	81.2	0
1/29/2023, 4:22:32 PM	0	6.807	43.2	81.7	0
1/29/2023, 4:32:32 PM	0	6.798	42.8	82.3	0
1/29/2023, 4:42:32 PM	0	6.798	42.4	82.8	0
1/29/2023, 4:52:32 PM	0	6.798	42.1	83	0
1/29/2023, 5:02:32 PM	0	6.798	41.9	83.1	0
1/29/2023, 5:12:32 PM	0	6.798	41.5	83.1	0
1/29/2023, 5:22:32 PM	0	6.798	41.4	83.4	0
1/29/2023, 5:32:32 PM	0	6.798	41	83.7	0
1/29/2023, 5:42:32 PM	0	6.798	40.6	83.9	0
1/29/2023, 5:52:32 PM	0	6.798	39.9	83.8	0
1/29/2023, 6:02:32 PM	0	6.79	38.8	83.5	0
1/29/2023, 6:12:32 PM	0	6.79	37.9	83.4	0
1/29/2023, 6:22:32 PM	0	6.79	37	83.5	0
1/29/2023, 6:32:32 PM	0	6.781	36.3	83.6	0
1/29/2023, 6:42:32 PM	0	6.781	35.8	83.9	0
1/29/2023, 6:52:32 PM	0	6.781	35.1	84.2	0
1/29/2023, 7:02:32 PM	0	6.781	34.7	84.4	0
1/29/2023, 7:12:32 PM	0	6.772	34.2	84.6	0
1/29/2023, 7:22:32 PM	0	6.772	34	84.9	0
1/29/2023, 7:32:32 PM	0	6.772	33.6	85.2	0
1/29/2023, 7:42:32 PM	0	6.772	33.1	85.3	0
1/29/2023, 7:52:32 PM	0	6.772	32.7	85.5	0
1/29/2023, 8:02:32 PM	0	6.763	32.4	85.6	0
1/29/2023, 8:12:32 PM	0	6.763	32.2	85.8	0
1/29/2023, 8:22:32 PM	0	6.763	32	85.9	0
1/29/2023, 8:32:32 PM	0	6.763	32	86	0
1/29/2023, 8:42:32 PM	0	6.763	31.6	86	0
1/29/2023, 8:52:32 PM	0	6.763	31.5	86	0
1/29/2023, 9:02:32 PM	0	6.763	31.5	86	0
1/29/2023, 9:12:32 PM	0	6.763	31.3	86.1	0
1/29/2023, 9:22:32 PM	0	6.754	31.3	86.3	0
1/29/2023, 9:32:32 PM	0	6.754	31.3	86.4	0

School Monitoring Station

Time Stamp	H_2S (ppb)	Battery (Volts)	Temperature (°F)	Humidity (%)	1-Hour Average (ppb)
1/29/2023, 9:42:32 PM	0	6.754	31.1	86.5	0
1/29/2023, 9:52:32 PM	0	6.754	31.1	86.4	0
1/29/2023, 10:02:32 PM	0	6.754	30.9	86.3	0
1/29/2023, 10:12:32 PM	0	6.754	30.9	86.3	0
1/29/2023, 10:22:32 PM	0	6.754	30.9	86.2	0
1/29/2023, 10:32:32 PM	0	6.754	30.7	86.2	0
1/29/2023, 10:42:32 PM	0	6.754	30.7	86.3	0
1/29/2023, 10:52:32 PM	0	6.754	30.6	86.4	0
1/29/2023, 11:02:32 PM	0	6.754	30.6	86.5	0
1/29/2023, 11:12:32 PM	0	6.754	30.4	86.5	0
1/29/2023, 11:22:32 PM	0	6.754	30.2	86.3	0
1/29/2023, 11:32:32 PM	0	6.754	30.2	86.2	0
1/29/2023, 11:42:32 PM	0	6.754	30	86.2	0
1/29/2023, 11:52:32 PM	0	6.754	30	86	0
1/30/2023, 12:02:32 AM	0	6.754	29.8	86	0
1/30/2023, 12:12:32 AM	0	6.754	29.8	85.9	0
1/30/2023, 12:22:32 AM	0	6.754	29.8	85.8	0
1/30/2023, 12:32:32 AM	0	6.754	29.8	85.6	0
1/30/2023, 12:42:32 AM	0	6.754	29.8	85.3	0
1/30/2023, 12:52:32 AM	0	6.754	29.7	84.9	0
1/30/2023, 1:02:32 AM	0	6.754	29.7	84.5	0
1/30/2023, 1:12:32 AM	0	6.746	29.5	84.2	0
1/30/2023, 1:22:32 AM	0	6.754	29.5	84	0
1/30/2023, 1:32:32 AM	0	6.746	29.3	83.6	0
1/30/2023, 1:42:32 AM	0	6.746	29.1	83.4	0
1/30/2023, 1:52:32 AM	0	6.746	29.1	83.2	0
1/30/2023, 2:02:32 AM	0	6.746	29.1	83	0
1/30/2023, 2:12:32 AM	0	6.746	28.9	82.8	0
1/30/2023, 2:22:32 AM	0	6.746	28.8	82.6	0
1/30/2023, 2:32:32 AM	0	6.746	28.6	82.5	0
1/30/2023, 2:42:32 AM	0	6.746	28.6	82.4	0
1/30/2023, 2:52:32 AM	0	6.746	28.4	82.4	0
1/30/2023, 3:02:32 AM	0	6.746	28.2	82.4	0
1/30/2023, 3:12:32 AM	0	6.746	28.2	82.3	0
1/30/2023, 3:22:32 AM	0	6.746	28.2	82.4	0
1/30/2023, 3:32:32 AM	0	6.746	28	82.3	0
1/30/2023, 3:42:32 AM	0	6.737	28	82.3	0
1/30/2023, 3:52:32 AM	0	6.737	27.9	82.3	0
1/30/2023, 4:02:32 AM	0	6.737	27.9	82.3	0
1/30/2023, 4:12:32 AM	0	6.737	27.9	82.3	0
1/30/2023, 4:22:32 AM	0	6.737	27.9	82.2	0
1/30/2023, 4:32:32 AM	0	6.737	27.9	82.1	0
1/30/2023, 4:42:32 AM	0	6.737	27.9	82	0
1/30/2023, 4:52:32 AM	0	6.737	27.9	82	0
1/30/2023, 5:02:32 AM	0	6.737	27.9	82	0
1/30/2023, 5:12:32 AM	0	6.737	27.9	81.9	0
1/30/2023, 5:22:32 AM	0	6.737	27.7	81.8	0
1/30/2023, 5:32:32 AM	0	6.737	27.7	81.8	0
1/30/2023, 5:42:32 AM	0	6.737	27.7	81.8	0
1/30/2023, 5:52:32 AM	0	6.737	27.7	81.8	0
1/30/2023, 6:02:32 AM	0	6.737	27.7	81.7	0
1/30/2023, 6:12:32 AM	0	6.737	27.7	81.6	0
1/30/2023, 6:22:32 AM	0	6.737	27.7	81.6	0
1/30/2023, 6:32:32 AM	0	6.737	27.7	81.6	0
1/30/2023, 6:42:32 AM	0	6.737	27.9	81.6	0
1/30/2023, 6:52:32 AM	0	6.737	27.7	81.5	0
1/30/2023, 7:02:32 AM	0	6.737	27.7	81.5	0

School Monitoring Station

Time Stamp	H_2S (ppb)	Battery (Volts)	Temperature (°F)	Humidity (%)	1-Hour Average (ppb)
1/30/2023, 7:12:32 AM	0	6.737	27.7	81.7	0
1/30/2023, 7:22:32 AM	0	6.737	27.7	81.9	0
1/30/2023, 7:32:32 AM	0	6.737	27.7	82.1	0
1/30/2023, 7:42:32 AM	0	6.737	27.7	82.3	0
1/30/2023, 7:52:32 AM	0	6.737	27.7	82.5	0
1/30/2023, 8:02:32 AM	0	6.737	27.7	82.7	0
1/30/2023, 8:12:32 AM	0	6.737	27.7	82.9	0
1/30/2023, 8:22:32 AM	0	6.737	27.9	83.1	0
1/30/2023, 8:32:32 AM	0	6.737	27.9	83.2	0
1/30/2023, 8:42:32 AM	0	6.737	28	83.3	0
1/30/2023, 8:52:32 AM	0	6.737	28	83.4	0
1/30/2023, 9:02:32 AM	0	6.737	28	83.5	0
1/30/2023, 9:12:32 AM	0	6.737	28.2	83.6	0
1/30/2023, 9:22:32 AM	0	6.737	28.2	83.8	0
1/30/2023, 9:32:32 AM	0	6.737	28.2	83.9	0
1/30/2023, 9:42:32 AM	0	6.737	28.2	84	0
1/30/2023, 9:52:32 AM	0	6.737	28.4	84.1	0
1/30/2023, 10:02:32 AM	0	6.737	28.8	84.3	0
1/30/2023, 10:12:32 AM	0	6.737	29.5	84.5	0
1/30/2023, 10:22:32 AM	0	6.737	30.2	84.5	0
1/30/2023, 10:32:32 AM	0	6.737	30.9	84.4	0
1/30/2023, 10:42:32 AM	0	6.746	31.5	84.1	0
1/30/2023, 10:52:32 AM	0	6.746	31.6	83.7	0
1/30/2023, 11:02:32 AM	0	6.746	32	83.3	0
1/30/2023, 11:12:32 AM	0	6.746	32	83	0
1/30/2023, 11:22:32 AM	0	6.746	32	82.5	0
1/30/2023, 11:32:32 AM	0	6.746	31.5	82.2	0
1/30/2023, 11:42:32 AM	0	6.746	31.5	82.1	0
1/30/2023, 11:52:32 AM	0	6.746	31.6	82	0
1/30/2023, 12:02:32 PM	0	6.746	31.8	81.8	0
1/30/2023, 12:12:32 PM	0	6.746	32.4	81.6	0
1/30/2023, 12:22:32 PM	0	6.746	33.1	81.3	0
1/30/2023, 12:32:32 PM	0	6.746	33.8	80.8	0
1/30/2023, 12:42:32 PM	0	6.746	34.3	80.2	0
1/30/2023, 12:52:32 PM	0	6.754	34.3	79.6	0
1/30/2023, 1:02:32 PM	0	6.754	33.8	79.1	0
1/30/2023, 1:12:32 PM	0	6.754	33.3	78.7	0
1/30/2023, 1:22:32 PM	0	6.754	33.1	78.6	0
1/30/2023, 1:32:32 PM	0	6.754	32.9	78.4	0
1/30/2023, 1:42:32 PM	0	6.754	33.1	78.1	0
1/30/2023, 1:52:32 PM	0	6.746	32.9	77.8	0
1/30/2023, 2:02:32 PM	0	6.746	33.1	77.5	0
1/30/2023, 2:12:32 PM	0	6.754	33.1	77.4	0
1/30/2023, 2:22:32 PM	0	6.746	33.3	77.1	0
1/30/2023, 2:32:32 PM	0	6.754	33.3	76.9	0
1/30/2023, 2:42:32 PM	0	6.754	33.1	76.8	0
1/30/2023, 2:52:32 PM	0	6.746	32.9	76.8	0
1/30/2023, 3:02:32 PM	0	6.746	32.9	76.9	0
1/30/2023, 3:12:32 PM	0	6.746	33.1	76.9	0
1/30/2023, 3:22:32 PM	0	6.746	33.1	76.9	0
1/30/2023, 3:32:32 PM	0	6.746	32.9	77	0
1/30/2023, 3:42:32 PM	0	6.746	32.7	77.2	0
1/30/2023, 3:52:32 PM	0	6.746	32.5	77.4	0
1/30/2023, 4:02:32 PM	0	6.746	32.2	77.6	0
1/30/2023, 4:12:32 PM	0	6.746	32	77.8	0
1/30/2023, 4:22:32 PM	0	6.746	32	78.2	0
1/30/2023, 4:32:32 PM	0	6.746	31.6	78.6	0

School Monitoring Station

Time Stamp	H_2S (ppb)	Battery (Volts)	Temperature (°F)	Humidity (%)	1-Hour Average (ppb)
1/30/2023, 4:42:32 PM	0	6.746	31.5	78.9	0
1/30/2023, 4:52:32 PM	0	6.746	31.1	79.1	0
1/30/2023, 5:02:32 PM	0	6.746	30.7	79.3	0
1/30/2023, 5:12:32 PM	0	6.746	30.4	79.6	0
1/30/2023, 5:22:32 PM	0	6.746	30	79.9	0
1/30/2023, 5:32:32 PM	0	6.737	29.8	80.3	0
1/30/2023, 5:42:32 PM	0	6.737	29.5	80.6	0
1/30/2023, 5:52:32 PM	0	6.737	29.3	80.9	0
1/30/2023, 6:02:32 PM	0	6.737	29.1	81.3	0
1/30/2023, 6:12:32 PM	0	6.737	29.1	81.6	0
1/30/2023, 6:22:32 PM	0	6.737	28.9	82	0
1/30/2023, 6:32:32 PM	0	6.737	28.9	82.4	0
1/30/2023, 6:42:32 PM	0	6.737	28.8	82.7	0
1/30/2023, 6:52:32 PM	0	6.737	28.8	83	0
1/30/2023, 7:02:32 PM	0	6.737	28.6	83.3	0
1/30/2023, 7:12:32 PM	0	6.737	28.6	83.5	0
1/30/2023, 7:22:32 PM	0	6.737	28.6	83.7	0
1/30/2023, 7:32:32 PM	0	6.737	28.4	83.9	0
1/30/2023, 7:42:32 PM	0	6.737	28.4	84.1	0
1/30/2023, 7:52:32 PM	0	6.737	28.2	84.3	0
1/30/2023, 8:02:32 PM	0	6.728	28.2	84.5	0
1/30/2023, 8:12:32 PM	0	6.728	28.2	84.7	0
1/30/2023, 8:22:32 PM	0	6.728	28.2	84.9	0
1/30/2023, 8:32:32 PM	0	6.728	28.2	85	0
1/30/2023, 8:42:32 PM	0	6.728	28.2	85.2	0
1/30/2023, 8:52:32 PM	0	6.728	28.2	85.3	0
1/30/2023, 9:02:32 PM	0	6.728	28.2	85.3	0
1/30/2023, 9:12:32 PM	0	6.728	28.2	85.2	0
1/30/2023, 9:22:32 PM	0	6.728	28.2	85.2	0
1/30/2023, 9:32:32 PM	0	6.728	28.2	85.1	0
1/30/2023, 9:42:32 PM	0	6.728	28.2	85.1	0
1/30/2023, 9:52:32 PM	0	6.728	28.2	85	0
1/30/2023, 10:02:32 PM	0	6.728	28.2	85	0
1/30/2023, 10:12:32 PM	0	6.728	28.2	85	0
1/30/2023, 10:22:32 PM	0	6.728	28.2	84.9	0
1/30/2023, 10:32:32 PM	0	6.728	28.4	84.8	0
1/30/2023, 10:42:32 PM	0	6.728	28.4	84.6	0
1/30/2023, 10:52:32 PM	0	6.728	28.4	84.4	0
1/30/2023, 11:02:32 PM	0	6.728	28.4	84.2	0
1/30/2023, 11:12:32 PM	0	6.728	28.4	84	0
1/30/2023, 11:22:32 PM	0	6.728	28.4	83.8	0
1/30/2023, 11:32:32 PM	0	6.728	28.4	83.7	0
1/30/2023, 11:42:32 PM	0	6.728	28.4	83.6	0
1/30/2023, 11:52:32 PM	0	6.728	28.4	83.5	0
1/31/2023, 12:02:32 AM	0	6.728	28.4	83.5	0
1/31/2023, 12:12:32 AM	0	6.728	28.2	83.4	0
1/31/2023, 12:22:32 AM	0	6.728	28.2	83.3	0
1/31/2023, 12:32:32 AM	0	6.728	28.2	83.3	0
1/31/2023, 12:42:32 AM	0	6.728	28	83.3	0
1/31/2023, 12:52:32 AM	0	6.728	27.7	83	0
1/31/2023, 1:02:32 AM	0	6.728	27.3	82.5	0
1/31/2023, 1:12:32 AM	0	6.728	27.1	82.1	0
1/31/2023, 1:22:32 AM	0	6.728	26.8	81.7	0
1/31/2023, 1:32:32 AM	0	6.719	26.6	81.3	0
1/31/2023, 1:42:32 AM	0	6.719	26.2	81.1	0
1/31/2023, 1:52:32 AM	0	6.719	26.1	80.9	0
1/31/2023, 2:02:32 AM	0	6.719	25.9	80.8	0

School Monitoring Station

Time Stamp	H_2S (ppb)	Battery (Volts)	Temperature (°F)	Humidity (%)	1-Hour Average (ppb)
1/31/2023, 2:12:32 AM	0	6.719	25.7	80.8	0
1/31/2023, 2:22:32 AM	0	6.719	25.5	80.8	0
1/31/2023, 2:32:32 AM	0	6.719	25.3	80.9	0
1/31/2023, 2:42:32 AM	0	6.719	25.2	81.1	0
1/31/2023, 2:52:32 AM	0	6.71	25	81.2	0
1/31/2023, 3:02:32 AM	0	6.71	24.8	81.5	0
1/31/2023, 3:12:32 AM	0	6.71	24.6	81.7	0
1/31/2023, 3:22:32 AM	0	6.71	24.3	81.8	0
1/31/2023, 3:32:32 AM	0	6.71	23.9	82	0
1/31/2023, 3:42:32 AM	0	6.71	23.7	82.1	0
1/31/2023, 3:52:32 AM	0	6.71	23.5	82.2	0
1/31/2023, 4:02:32 AM	0	6.71	23.5	82.2	0
1/31/2023, 4:12:32 AM	0	6.71	23.4	82	0
1/31/2023, 4:22:32 AM	0	6.702	23.2	81.5	0
1/31/2023, 4:32:32 AM	0	6.702	23	80.9	0
1/31/2023, 4:42:32 AM	0	6.702	22.8	80.3	0
1/31/2023, 4:52:32 AM	0	6.702	22.5	79.8	0
1/31/2023, 5:02:32 AM	0	6.702	22.3	79.3	0
1/31/2023, 5:12:32 AM	0	6.702	22.1	78.8	0
1/31/2023, 5:22:32 AM	0	6.702	21.9	78.4	0
1/31/2023, 5:32:32 AM	0	6.702	21.7	78.2	0
1/31/2023, 5:42:32 AM	0	6.693	21.6	78.1	0
1/31/2023, 5:52:32 AM	0	6.693	21.2	78	0
1/31/2023, 6:02:32 AM	0	6.693	21	77.8	0
1/31/2023, 6:12:32 AM	0	6.693	20.7	77.7	0
1/31/2023, 6:22:32 AM	0	6.693	20.3	77.7	0
1/31/2023, 6:32:32 AM	0	6.693	20.1	77.7	0
1/31/2023, 6:42:32 AM	0	6.684	19.9	77.6	0
1/31/2023, 6:52:32 AM	0	6.684	19.6	77.7	0
1/31/2023, 7:02:32 AM	0	6.684	19.4	77.7	0
1/31/2023, 7:12:32 AM	0	6.684	19.2	77.8	0
1/31/2023, 7:22:32 AM	0	6.684	19	77.9	0
1/31/2023, 7:32:32 AM	0	6.684	18.9	78	0
1/31/2023, 7:42:32 AM	0	6.684	18.9	78	0
1/31/2023, 7:52:32 AM	0	6.684	19.2	78.2	0
1/31/2023, 8:02:32 AM	0	6.684	19.8	78.2	0
1/31/2023, 8:12:32 AM	0	6.684	20.7	78	0
1/31/2023, 8:22:32 AM	0	6.684	21.6	77.8	0
1/31/2023, 8:32:32 AM	0	6.693	22.6	77.4	0
1/31/2023, 8:42:32 AM	0	6.693	23.5	76.8	0
1/31/2023, 8:52:32 AM	0	6.693	24.1	76.2	0
1/31/2023, 9:02:32 AM	0	6.693	24.3	75.5	0
1/31/2023, 9:12:32 AM	0	6.693	24.8	75.1	0
1/31/2023, 9:22:32 AM	0	6.702	25.3	74.7	0
1/31/2023, 9:32:32 AM	0	6.702	25.9	74.2	0
1/31/2023, 9:42:32 AM	0	6.702	25.9	73.7	0
1/31/2023, 9:52:32 AM	0	6.702	26.1	73.4	0
1/31/2023, 10:02:32 AM	0	6.702	26.1	73.1	0
1/31/2023, 10:12:32 AM	0	6.702	26.1	73.1	0
1/31/2023, 10:22:32 AM	0	6.702	26.1	73	0
1/31/2023, 10:32:32 AM	0	6.702	26.4	73	0
1/31/2023, 10:42:32 AM	0	6.702	26.6	72.8	0
1/31/2023, 10:52:32 AM	0	6.702	27.1	72.6	0
1/31/2023, 11:02:32 AM	0	6.702	27.5	72.3	0
1/31/2023, 11:12:32 AM	0	6.71	31.1	72.2	0
1/31/2023, 11:22:32 AM	0	6.71	31.5	71.5	0
1/31/2023, 11:32:32 AM	0	6.71	30.6	71.3	0

School Monitoring Station

Time Stamp	H_2S (ppb)	Battery (Volts)	Temperature (°F)	Humidity (%)	1-Hour Average (ppb)
1/31/2023, 11:42:32 AM	0	6.719	30.4	71.5	0
1/31/2023, 11:52:32 AM	0	6.71	30.2	71.8	0
1/31/2023, 12:02:32 PM	0	6.71	30	72	0
1/31/2023, 12:12:32 PM	0	6.71	29.5	72	0
1/31/2023, 12:22:32 PM	0	6.71	29.7	71.9	0
1/31/2023, 12:32:32 PM	0	6.71	30.2	72	0
1/31/2023, 12:42:32 PM	0	6.71	30.7	71.8	0
1/31/2023, 12:52:32 PM	0	6.719	31.1	71.4	0
1/31/2023, 1:02:32 PM	0	6.719	30.9	70.9	0
1/31/2023, 1:12:32 PM	0	6.719	30.4	70.4	0
1/31/2023, 1:22:32 PM	0	6.719	30.2	70.3	0
1/31/2023, 1:32:32 PM	0	6.719	30.2	70.4	0
1/31/2023, 1:42:32 PM	0	6.719	30	69.9	0
1/31/2023, 1:52:32 PM	0	6.719	29.8	69.4	0
1/31/2023, 2:02:32 PM	0	6.71	28.9	69.8	0
1/31/2023, 2:12:32 PM	0	6.71	28.4	70.3	0
1/31/2023, 2:22:32 PM	0	6.71	28.2	70.8	0
1/31/2023, 2:32:32 PM	0	6.71	28	70.9	0
1/31/2023, 2:42:32 PM	0	6.71	28.2	71.2	0
1/31/2023, 2:52:32 PM	0	6.71	28.2	71.3	0
1/31/2023, 3:02:32 PM	0	6.71	28	71.4	0
1/31/2023, 3:12:32 PM	0	6.71	28.2	71.4	0
1/31/2023, 3:22:32 PM	0	6.71	28.4	71.4	0
1/31/2023, 3:32:32 PM	0	6.702	27.9	71	0
1/31/2023, 3:42:32 PM	0	6.702	27	70.6	0
1/31/2023, 3:52:32 PM	0	6.702	26.2	70.3	0
1/31/2023, 4:02:32 PM	0	6.702	25.7	70.3	0
1/31/2023, 4:12:32 PM	0	6.702	25.3	70.6	0
1/31/2023, 4:22:32 PM	0	6.702	25	70.8	0
1/31/2023, 4:32:32 PM	0	6.702	24.6	71.1	0
1/31/2023, 4:42:32 PM	0	6.693	24.4	71.2	0
1/31/2023, 4:52:32 PM	0	6.693	24.1	71.4	0
1/31/2023, 5:02:32 PM	0	6.693	23.5	71.5	0
1/31/2023, 5:12:32 PM	0	6.693	23	71.7	0
1/31/2023, 5:22:32 PM	0	6.693	22.5	71.9	0
1/31/2023, 5:32:32 PM	0	6.693	22.1	72.1	0
1/31/2023, 5:42:32 PM	0	6.684	21.9	72.4	0
1/31/2023, 5:52:32 PM	0	6.684	21.7	72.6	0
1/31/2023, 6:02:32 PM	0	6.684	21.6	72.8	0
1/31/2023, 6:12:32 PM	0	6.684	21.4	73.1	0
1/31/2023, 6:22:32 PM	0	6.684	21.4	73.4	0
1/31/2023, 6:32:32 PM	0	6.684	21.2	74	0
1/31/2023, 6:42:32 PM	0	6.684	21	74.8	0
1/31/2023, 6:52:32 PM	0	6.684	21	75.4	0
1/31/2023, 7:02:32 PM	0	6.684	20.8	75.9	0
1/31/2023, 7:12:32 PM	0	6.684	20.7	76.2	0
1/31/2023, 7:22:32 PM	0	6.684	20.7	76.3	0
1/31/2023, 7:32:32 PM	0	6.684	20.7	76.4	0
1/31/2023, 7:42:32 PM	0	6.675	20.5	76.6	0
1/31/2023, 7:52:32 PM	0	6.675	20.5	76.7	0
1/31/2023, 8:02:32 PM	0	6.675	20.3	76.8	0
1/31/2023, 8:12:32 PM	0	6.675	20.3	76.8	0
1/31/2023, 8:22:32 PM	0	6.675	20.3	76.9	0
1/31/2023, 8:32:32 PM	0	6.675	20.1	76.9	0
1/31/2023, 8:42:32 PM	0	6.675	20.1	77	0
1/31/2023, 8:52:32 PM	0	6.675	20.1	77	0
1/31/2023, 9:02:32 PM	0	6.675	19.9	77.1	0

Attachment 2

School Monitoring Station

Time Stamp	H_2S (ppb)	Battery (Volts)	Temperature (°F)	Humidity (%)	1-Hour Average (ppb)
1/31/2023, 9:12:32 PM	0	6.675	19.8	77.1	0
1/31/2023, 9:22:32 PM	0	6.675	19.8	77.2	0
1/31/2023, 9:32:32 PM	0	6.675	19.6	77.3	0
1/31/2023, 9:42:32 PM	0	6.675	19.4	77.4	0
1/31/2023, 9:52:32 PM	0	6.675	19.4	77.5	0
1/31/2023, 10:02:32 PM	0	6.675	19.4	77.7	0
1/31/2023, 10:12:32 PM	0	6.675	19.2	78	0
1/31/2023, 10:22:32 PM	0	6.675	19.2	78.2	0
1/31/2023, 10:32:32 PM	0	6.675	19.4	78.4	0
1/31/2023, 10:42:32 PM	0	6.675	19.4	78.5	0
1/31/2023, 10:52:32 PM	0	6.675	19.4	78.6	0
1/31/2023, 11:02:32 PM	0	6.675	19.6	78.7	0
1/31/2023, 11:12:32 PM	0	6.675	19.6	78.8	0
1/31/2023, 11:22:32 PM	0	6.675	19.6	78.8	0
1/31/2023, 11:32:32 PM	0	6.675	19.6	78.9	0
1/31/2023, 11:42:32 PM	0	6.675	19.4	78.9	0
1/31/2023, 11:52:32 PM	0	6.667	19	78.9	0

Attachment 2

North Monitoring Station

Time Stamp	H_2S (ppb)	Battery (Volts)	Temperature (°F)	Humidity (%)	1-Hour Average (ppb)
1/1/2023, 12:01:37 AM	0	6.86	47.5	93	
1/1/2023, 12:11:37 AM	0	6.86	47.3	92.9	
1/1/2023, 12:21:37 AM	0	6.851	47.1	92.9	
1/1/2023, 12:31:37 AM	0	6.851	46.8	92.8	
1/1/2023, 12:41:37 AM	0	6.851	46.6	92.8	
1/1/2023, 12:51:37 AM	0	6.851	46.4	92.8	0
1/1/2023, 1:01:37 AM	0	6.851	46.2	92.7	0
1/1/2023, 1:11:37 AM	0	6.851	45.9	92.5	0
1/1/2023, 1:21:37 AM	0	6.851	45.3	92.3	0
1/1/2023, 1:31:37 AM	0	6.851	45	92.1	0
1/1/2023, 1:41:37 AM	0	6.851	44.6	92	0
1/1/2023, 1:51:37 AM	0	6.851	44.2	91.8	0
1/1/2023, 2:01:37 AM	0	6.851	43.9	91.8	0
1/1/2023, 2:11:37 AM	0	6.851	43.5	91.7	0
1/1/2023, 2:21:37 AM	0	6.851	43.2	91.7	0
1/1/2023, 2:31:37 AM	0	6.851	43	91.6	0
1/1/2023, 2:41:37 AM	0	6.851	42.6	91.6	0
1/1/2023, 2:51:37 AM	0	6.851	42.4	91.6	0
1/1/2023, 3:01:37 AM	0	6.842	42.3	91.7	0
1/1/2023, 3:11:37 AM	0	6.842	42.1	91.7	0
1/1/2023, 3:21:37 AM	0	6.842	41.9	91.7	0
1/1/2023, 3:31:37 AM	0	6.842	41.7	91.6	0
1/1/2023, 3:41:37 AM	0	6.842	41.5	91.7	0
1/1/2023, 3:51:37 AM	0	6.842	41.4	91.6	0
1/1/2023, 4:01:37 AM	0	6.842	41.4	91.7	0
1/1/2023, 4:11:37 AM	0	6.842	41.2	91.7	0
1/1/2023, 4:21:37 AM	0	6.842	41.2	91.7	0
1/1/2023, 4:31:37 AM	0	6.842	41	91.8	0
1/1/2023, 4:41:37 AM	0	6.842	41	91.9	0
1/1/2023, 4:51:37 AM	0	6.842	41	91.9	0
1/1/2023, 5:01:37 AM	0	6.842	41	92	0
1/1/2023, 5:11:37 AM	0	6.842	41	92.1	0
1/1/2023, 5:21:37 AM	0	6.842	41	92.2	0
1/1/2023, 5:31:37 AM	0	6.842	40.8	92.2	0
1/1/2023, 5:41:37 AM	0	6.842	40.8	92.2	0
1/1/2023, 5:51:37 AM	0	6.842	40.8	92.3	0
1/1/2023, 6:01:37 AM	0	6.842	40.8	92.3	0
1/1/2023, 6:11:37 AM	0	6.842	40.8	92.3	0
1/1/2023, 6:21:37 AM	0	6.842	40.8	92.3	0
1/1/2023, 6:31:37 AM	0	6.842	40.8	92.3	0
1/1/2023, 6:41:37 AM	0	6.842	40.8	92.3	0
1/1/2023, 6:51:37 AM	0	6.842	40.8	92.4	0
1/1/2023, 7:01:37 AM	0	6.842	40.8	92.4	0
1/1/2023, 7:11:37 AM	0	6.842	40.8	92.4	0
1/1/2023, 7:21:37 AM	0	6.842	40.8	92.4	0
1/1/2023, 7:31:37 AM	0	6.842	40.8	92.4	0
1/1/2023, 7:41:37 AM	0	6.842	40.8	92.4	0
1/1/2023, 7:51:37 AM	0	6.842	40.6	92.4	0
1/1/2023, 8:01:37 AM	0	6.842	40.6	92.4	0
1/1/2023, 8:11:37 AM	0	6.842	40.6	92.4	0
1/1/2023, 8:21:37 AM	0	6.842	40.6	92.3	0
1/1/2023, 8:31:37 AM	0	6.842	40.8	92.3	0
1/1/2023, 8:41:37 AM	0	6.842	40.8	92.3	0
1/1/2023, 8:51:37 AM	0	6.842	40.8	92.4	0
1/1/2023, 9:01:37 AM	0	6.842	41	92.4	0
1/1/2023, 9:11:37 AM	0	6.842	41.2	92.4	0
1/1/2023, 9:21:37 AM	0	6.842	41.4	92.4	0

Attachment 2

North Monitoring Station

Time Stamp	H_2S (ppb)	Battery (Volts)	Temperature (°F)	Humidity (%)	1-Hour Average (ppb)
1/1/2023, 9:31:37 AM	0	6.842	41.5	92.4	0
1/1/2023, 9:41:37 AM	0	6.842	41.7	92.4	0
1/1/2023, 9:51:37 AM	0	6.842	41.9	92.3	0
1/1/2023, 10:01:37 AM	0	6.842	42.1	92.3	0
1/1/2023, 10:11:37 AM	0	6.842	42.3	92.3	0
1/1/2023, 10:21:37 AM	0	6.842	42.6	92.2	0
1/1/2023, 10:31:37 AM	0	6.842	43	92	0
1/1/2023, 10:41:37 AM	0	6.842	43.3	91.8	0
1/1/2023, 10:51:37 AM	0	6.842	43.5	91.4	0
1/1/2023, 11:01:37 AM	0	6.842	43.9	91.3	0
1/1/2023, 11:11:37 AM	0	6.842	44.4	91	0
1/1/2023, 11:21:37 AM	0	6.842	44.8	90.3	0
1/1/2023, 11:31:37 AM	0	6.851	44.8	89.6	0
1/1/2023, 11:41:37 AM	0	6.842	44.8	88.9	0
1/1/2023, 11:51:37 AM	0	6.851	44.6	88.1	0
1/1/2023, 12:01:37 PM	0	6.851	44.4	87.5	0
1/1/2023, 12:11:37 PM	0	6.851	44.2	86.8	0
1/1/2023, 12:21:37 PM	0	6.851	44.1	86.4	0
1/1/2023, 12:31:37 PM	0	6.851	43.9	86.1	0
1/1/2023, 12:41:37 PM	0	6.851	43.9	85.8	0
1/1/2023, 12:51:37 PM	0	6.851	43.9	85.4	0
1/1/2023, 1:01:37 PM	0	6.851	43.7	85.2	0
1/1/2023, 1:11:37 PM	0	6.851	43.5	85.1	0
1/1/2023, 1:21:37 PM	0	6.851	43.2	85	0
1/1/2023, 1:31:37 PM	0	6.842	43	85.1	0
1/1/2023, 1:41:37 PM	0	6.842	42.8	85.3	0
1/1/2023, 1:51:37 PM	0	6.842	42.6	85.5	0
1/1/2023, 2:01:37 PM	0	6.842	42.4	85.6	0
1/1/2023, 2:11:37 PM	0	6.842	42.3	85.8	0
1/1/2023, 2:21:37 PM	0	6.842	42.3	86	0
1/1/2023, 2:31:37 PM	0	6.842	42.1	86.2	0
1/1/2023, 2:41:37 PM	0	6.842	41.9	86.4	0
1/1/2023, 2:51:37 PM	0	6.842	41.9	86.7	0
1/1/2023, 3:01:37 PM	0	6.842	41.9	86.9	0
1/1/2023, 3:11:37 PM	0	6.842	41.9	87.3	0
1/1/2023, 3:21:37 PM	0	6.842	41.9	87.6	0
1/1/2023, 3:31:37 PM	0	6.842	42.1	87.9	0
1/1/2023, 3:41:37 PM	0	6.842	42.1	88	0
1/1/2023, 3:51:37 PM	0	6.842	42.1	88.2	0
1/1/2023, 4:01:37 PM	0	6.842	42.1	88.3	0
1/1/2023, 4:11:37 PM	0	6.842	41.9	88.4	0
1/1/2023, 4:21:37 PM	0	6.842	41.9	88.6	0
1/1/2023, 4:31:37 PM	0	6.842	41.9	88.6	0
1/1/2023, 4:41:37 PM	0	6.842	41.7	88.8	0
1/1/2023, 4:51:37 PM	0	6.842	41.7	88.9	0
1/1/2023, 5:01:37 PM	0	6.842	41.7	89	0
1/1/2023, 5:11:37 PM	0	6.842	41.5	89	0
1/1/2023, 5:21:37 PM	0	6.842	41.4	89.2	0
1/1/2023, 5:31:37 PM	0	6.842	41.4	89.2	0
1/1/2023, 5:41:37 PM	0	6.842	41.2	89.3	0
1/1/2023, 5:51:37 PM	0	6.842	41	89.3	0
1/1/2023, 6:01:37 PM	0	6.842	40.8	89.5	0
1/1/2023, 6:11:37 PM	0	6.842	40.8	89.5	0
1/1/2023, 6:21:37 PM	0	6.842	40.6	89.7	0
1/1/2023, 6:31:37 PM	0	6.842	40.6	89.8	0
1/1/2023, 6:41:37 PM	0	6.842	40.5	89.9	0
1/1/2023, 6:51:37 PM	0	6.842	40.5	90.1	0

North Monitoring Station

Time Stamp	H_2S (ppb)	Battery (Volts)	Temperature (°F)	Humidity (%)	1-Hour Average (ppb)
1/1/2023, 7:01:37 PM	0	6.842	40.5	90.2	0
1/1/2023, 7:11:37 PM	0	6.842	40.5	90.4	0
1/1/2023, 7:21:37 PM	0	6.842	40.3	90.5	0
1/1/2023, 7:31:37 PM	0	6.842	40.3	90.7	0
1/1/2023, 7:41:37 PM	0	6.842	40.3	90.8	0
1/1/2023, 7:51:37 PM	0	6.842	40.3	91	0
1/1/2023, 8:01:37 PM	0	6.842	40.3	91.1	0
1/1/2023, 8:11:37 PM	0	6.842	40.3	91.2	0
1/1/2023, 8:21:37 PM	0	6.842	40.3	91.4	0
1/1/2023, 8:31:37 PM	0	6.842	40.3	91.4	0
1/1/2023, 8:41:37 PM	0	6.842	40.5	91.6	0
1/1/2023, 8:51:37 PM	0	6.842	40.5	91.8	0
1/1/2023, 9:01:37 PM	0	6.842	40.5	91.9	0
1/1/2023, 9:11:37 PM	0	6.842	40.5	92.1	0
1/1/2023, 9:21:37 PM	0	6.842	40.6	92.2	0
1/1/2023, 9:31:37 PM	0	6.842	40.6	92.3	0
1/1/2023, 9:41:37 PM	0	6.842	40.6	92.4	0
1/1/2023, 9:51:37 PM	0	6.842	40.6	92.5	0
1/1/2023, 10:01:37 PM	0	6.842	40.8	92.6	0
1/1/2023, 10:11:37 PM	0	6.842	40.8	92.7	0
1/1/2023, 10:21:37 PM	0	6.842	40.8	92.8	0
1/1/2023, 10:31:37 PM	0	6.842	40.8	92.9	0
1/1/2023, 10:41:37 PM	0	6.842	41	93	0
1/1/2023, 10:51:37 PM	0	6.842	41	93.1	0
1/1/2023, 11:01:37 PM	0	6.842	41.2	93.3	0
1/1/2023, 11:11:37 PM	0	6.842	41.4	93.4	0
1/1/2023, 11:21:37 PM	0	6.842	41.4	93.5	0
1/1/2023, 11:31:37 PM	0	6.842	41.5	93.6	0
1/1/2023, 11:41:37 PM	0	6.842	41.5	93.6	0
1/1/2023, 11:51:37 PM	0	6.842	41.4	93.4	0
1/2/2023, 12:01:37 AM	0	6.842	41.4	93.3	0
1/2/2023, 12:11:37 AM	0	6.842	41.2	93.3	0
1/2/2023, 12:21:37 AM	0	6.842	41.2	93.3	0
1/2/2023, 12:31:37 AM	0	6.842	41.2	93.3	0
1/2/2023, 12:41:37 AM	0	6.842	41.2	93.3	0
1/2/2023, 12:51:37 AM	0	6.842	41.4	93.4	0
1/2/2023, 1:01:37 AM	0	6.842	41.4	93.4	0
1/2/2023, 1:11:37 AM	0	6.842	41.4	93.4	0
1/2/2023, 1:21:37 AM	0	6.842	41.4	93.5	0
1/2/2023, 1:31:37 AM	0	6.842	41.4	93.5	0
1/2/2023, 1:41:37 AM	0	6.842	41.4	93.5	0
1/2/2023, 1:51:37 AM	0	6.842	41.4	93.5	0
1/2/2023, 2:01:37 AM	0	6.842	41.4	93.5	0
1/2/2023, 2:11:37 AM	0	6.842	41.4	93.4	0
1/2/2023, 2:21:37 AM	0	6.842	41.4	93.3	0
1/2/2023, 2:31:37 AM	0	6.842	41.2	93.3	0
1/2/2023, 2:41:37 AM	0	6.842	41.2	93.1	0
1/2/2023, 2:51:37 AM	0	6.842	41	93	0
1/2/2023, 3:01:37 AM	0	6.842	41	93	0
1/2/2023, 3:11:37 AM	0	6.842	40.8	93	0
1/2/2023, 3:21:37 AM	0	6.842	40.8	93	0
1/2/2023, 3:31:37 AM	0	6.842	40.8	93	0
1/2/2023, 3:41:37 AM	0	6.842	40.8	93	0
1/2/2023, 3:51:37 AM	0	6.842	40.8	93.1	0
1/2/2023, 4:01:37 AM	0	6.842	40.8	93.1	0
1/2/2023, 4:11:37 AM	0	6.842	40.8	93.2	0
1/2/2023, 4:21:37 AM	0	6.842	41	93.4	0

North Monitoring Station

Time Stamp	H_2S (ppb)	Battery (Volts)	Temperature (°F)	Humidity (%)	1-Hour Average (ppb)
1/2/2023, 4:31:37 AM	0	6.842	41	93.4	0
1/2/2023, 4:41:37 AM	0	6.842	41	93.5	0
1/2/2023, 4:51:37 AM	0	6.842	41	93.6	0
1/2/2023, 5:01:37 AM	0	6.842	41.2	93.6	0
1/2/2023, 5:11:37 AM	0	6.842	41.2	93.6	0
1/2/2023, 5:21:37 AM	0	6.842	41.2	93.6	0
1/2/2023, 5:31:37 AM	0	6.842	41.2	93.6	0
1/2/2023, 5:41:37 AM	0	6.842	41.2	93.6	0
1/2/2023, 5:51:37 AM	0	6.842	41.2	93.5	0
1/2/2023, 6:01:37 AM	0	6.842	41.2	93.5	0
1/2/2023, 6:11:37 AM	0	6.842	41.2	93.5	0
1/2/2023, 6:21:37 AM	0	6.842	41.2	93.6	0
1/2/2023, 6:31:37 AM	0	6.842	41.2	93.7	0
1/2/2023, 6:41:37 AM	0	6.842	41.4	93.8	0
1/2/2023, 6:51:37 AM	0	6.842	41.5	93.9	0
1/2/2023, 7:01:37 AM	0	6.842	41.5	94	0
1/2/2023, 7:11:37 AM	0	6.842	41.5	94	0
1/2/2023, 7:21:37 AM	0	6.842	41.7	94	0
1/2/2023, 7:31:37 AM	0	6.842	41.7	94.1	0
1/2/2023, 7:41:37 AM	0	6.842	41.9	94.1	0
1/2/2023, 7:51:37 AM	0	6.842	41.9	94.2	0
1/2/2023, 8:01:37 AM	0	6.842	41.9	94.2	0
1/2/2023, 8:11:37 AM	0	6.842	42.1	94.2	0
1/2/2023, 8:21:37 AM	0	6.842	42.1	94.2	0
1/2/2023, 8:31:37 AM	0	6.842	42.3	94.3	0
1/2/2023, 8:41:37 AM	0	6.842	42.4	94.4	0
1/2/2023, 8:51:37 AM	0	6.842	42.6	94.5	0
1/2/2023, 9:01:37 AM	0	6.842	42.8	94.7	0
1/2/2023, 9:11:37 AM	0	6.842	43.2	94.8	0
1/2/2023, 9:21:37 AM	0	6.842	43.5	95	0
1/2/2023, 9:31:37 AM	0	6.842	43.9	95	0
1/2/2023, 9:41:37 AM	0	6.842	44.1	95	0
1/2/2023, 9:51:37 AM	0	6.842	44.2	94.8	0
1/2/2023, 10:01:37 AM	0	6.842	44.4	94.7	0
1/2/2023, 10:11:37 AM	0	6.842	44.6	94.4	0
1/2/2023, 10:21:37 AM	0	6.842	44.8	94.1	0
1/2/2023, 10:31:37 AM	0	6.842	45	93.8	0
1/2/2023, 10:41:37 AM	0	6.851	45	93.5	0
1/2/2023, 10:51:37 AM	0	6.851	45.1	93	0
1/2/2023, 11:01:37 AM	0	6.851	45.1	92.4	0
1/2/2023, 11:11:37 AM	0	6.851	45	91.8	0
1/2/2023, 11:21:37 AM	0	6.851	45	91.3	0
1/2/2023, 11:31:37 AM	0	6.851	45	90.9	0
1/2/2023, 11:41:37 AM	0	6.851	45.1	90.6	0
1/2/2023, 11:51:37 AM	0	6.851	45.3	90.3	0
1/2/2023, 12:01:37 PM	0	6.851	45.5	89.9	0
1/2/2023, 12:11:37 PM	0	6.851	45.7	89.5	0
1/2/2023, 12:21:37 PM	0	6.851	45.9	89.2	0
1/2/2023, 12:31:37 PM	0	6.851	46	88.9	0
1/2/2023, 12:41:37 PM	0	6.851	46.2	88.4	0
1/2/2023, 12:51:37 PM	0	6.851	46.4	87.9	0
1/2/2023, 1:01:37 PM	0	6.851	46.4	87.5	0
1/2/2023, 1:11:37 PM	0	6.851	46.6	87.1	0
1/2/2023, 1:21:37 PM	0	6.851	46.8	86.7	0
1/2/2023, 1:31:37 PM	0	6.851	46.8	86.1	0
1/2/2023, 1:41:37 PM	0	6.851	46.8	85.7	0
1/2/2023, 1:51:37 PM	0	6.851	46.8	85.3	0

Attachment 2

North Monitoring Station

Time Stamp	H_2S (ppb)	Battery (Volts)	Temperature (°F)	Humidity (%)	1-Hour Average (ppb)
1/2/2023, 2:01:37 PM	0	6.851	46.8	85	0
1/2/2023, 2:11:37 PM	0	6.851	46.6	84.6	0
1/2/2023, 2:21:37 PM	0	6.851	46.6	84.4	0
1/2/2023, 2:31:37 PM	0	6.851	46.8	84.3	0
1/2/2023, 2:41:37 PM	0	6.851	46.8	84.1	0
1/2/2023, 2:51:37 PM	0	6.851	46.9	83.9	0
1/2/2023, 3:01:37 PM	0	6.851	46.8	83.6	0
1/2/2023, 3:11:37 PM	0	6.851	46.8	83.3	0
1/2/2023, 3:21:37 PM	0	6.851	46.6	83.1	0
1/2/2023, 3:31:37 PM	0	6.851	46.4	82.9	0
1/2/2023, 3:41:37 PM	0	6.851	46	82.6	0
1/2/2023, 3:51:37 PM	0	6.851	45.7	82.3	0
1/2/2023, 4:01:37 PM	0	6.851	45.5	82.1	0
1/2/2023, 4:11:37 PM	0	6.851	45	81.8	0
1/2/2023, 4:21:37 PM	0	6.851	44.6	81.7	0
1/2/2023, 4:31:37 PM	0	6.851	44.1	81.5	0
1/2/2023, 4:41:37 PM	0	6.851	43.3	81.4	0
1/2/2023, 4:51:37 PM	0	6.851	42.8	81.4	0
1/2/2023, 5:01:37 PM	0	6.842	42.1	81.5	0
1/2/2023, 5:11:37 PM	0	6.842	41.5	81.5	0
1/2/2023, 5:21:37 PM	0	6.842	40.8	81.5	0
1/2/2023, 5:31:37 PM	0	6.842	40.1	81.5	0
1/2/2023, 5:41:37 PM	0	6.842	39.6	81.8	0
1/2/2023, 5:51:37 PM	0	6.842	39.4	82.2	0
1/2/2023, 6:01:37 PM	0	6.842	39.2	82.7	0
1/2/2023, 6:11:37 PM	0	6.842	39	83	0
1/2/2023, 6:21:37 PM	0	6.842	39	83.6	0
1/2/2023, 6:31:37 PM	0	6.842	39	84.1	0
1/2/2023, 6:41:37 PM	0	6.842	39.2	84.5	0
1/2/2023, 6:51:37 PM	0	6.833	39.2	84.8	0
1/2/2023, 7:01:37 PM	0	6.833	39.2	85.2	0
1/2/2023, 7:11:37 PM	0	6.842	39.2	85.5	0
1/2/2023, 7:21:37 PM	0	6.833	39.4	85.8	0
1/2/2023, 7:31:37 PM	0	6.833	39.4	86.1	0
1/2/2023, 7:41:37 PM	0	6.833	39.4	86.3	0
1/2/2023, 7:51:37 PM	0	6.833	39.6	86.6	0
1/2/2023, 8:01:37 PM	0	6.833	39.6	86.8	0
1/2/2023, 8:11:37 PM	0	6.833	39.7	87	0
1/2/2023, 8:21:37 PM	0	6.842	39.7	87.1	0
1/2/2023, 8:31:37 PM	0	6.842	39.7	87.3	0
1/2/2023, 8:41:37 PM	0	6.842	39.9	87.4	0
1/2/2023, 8:51:37 PM	0	6.833	39.9	87.4	0
1/2/2023, 9:01:37 PM	0	6.842	39.9	87.5	0
1/2/2023, 9:11:37 PM	0	6.842	39.9	87.6	0
1/2/2023, 9:21:37 PM	0	6.842	39.9	87.6	0
1/2/2023, 9:31:37 PM	0	6.842	39.9	87.7	0
1/2/2023, 9:41:37 PM	0	6.842	39.9	87.7	0
1/2/2023, 9:51:37 PM	0	6.842	39.9	87.7	0
1/2/2023, 10:01:37 PM	0	6.842	40.1	87.8	0
1/2/2023, 10:11:37 PM	0	6.842	40.1	87.8	0
1/2/2023, 10:21:37 PM	0	6.842	40.1	87.8	0
1/2/2023, 10:31:37 PM	0	6.842	40.3	87.7	0
1/2/2023, 10:41:37 PM	0	6.842	40.3	87.7	0
1/2/2023, 10:51:37 PM	0	6.842	40.3	87.7	0
1/2/2023, 11:01:37 PM	0	6.842	40.3	87.7	0
1/2/2023, 11:11:37 PM	0	6.842	40.3	87.7	0
1/2/2023, 11:21:37 PM	0	6.842	40.3	87.6	0

North Monitoring Station

Time Stamp	H_2S (ppb)	Battery (Volts)	Temperature (°F)	Humidity (%)	1-Hour Average (ppb)
1/2/2023, 11:31:37 PM	0	6.842	40.3	87.6	0
1/2/2023, 11:41:37 PM	0	6.842	40.3	87.5	0
1/2/2023, 11:51:37 PM	0	6.842	40.1	87.4	0
1/3/2023, 12:01:37 AM	0	6.842	40.1	87.4	0
1/3/2023, 12:11:37 AM	0	6.842	40.1	87.4	0
1/3/2023, 12:21:37 AM	0	6.842	39.9	87.4	0
1/3/2023, 12:31:37 AM	0	6.842	39.9	87.4	0
1/3/2023, 12:41:37 AM	0	6.842	39.9	87.4	0
1/3/2023, 12:51:37 AM	0	6.842	39.7	87.4	0
1/3/2023, 1:01:37 AM	0	6.842	39.6	87.3	0
1/3/2023, 1:11:37 AM	0	6.842	39.4	87.4	0
1/3/2023, 1:21:37 AM	0	6.842	39.4	87.4	0
1/3/2023, 1:31:37 AM	0	6.833	39.4	87.6	0
1/3/2023, 1:41:37 AM	0	6.842	39.4	87.7	0
1/3/2023, 1:51:37 AM	0	6.833	39.4	87.7	0
1/3/2023, 2:01:37 AM	0	6.833	39.4	87.8	0
1/3/2023, 2:11:37 AM	0	6.833	39.4	87.9	0
1/3/2023, 2:21:37 AM	0	6.833	39.4	88	0
1/3/2023, 2:31:37 AM	0	6.842	39.4	88.1	0
1/3/2023, 2:41:37 AM	0	6.833	39.6	88.2	0
1/3/2023, 2:51:37 AM	0	6.842	39.6	88.2	0
1/3/2023, 3:01:37 AM	0	6.842	39.6	88.3	0
1/3/2023, 3:11:37 AM	0	6.833	39.7	88.3	0
1/3/2023, 3:21:37 AM	0	6.842	39.7	88.3	0
1/3/2023, 3:31:37 AM	0	6.833	39.7	88.3	0
1/3/2023, 3:41:37 AM	0	6.842	39.6	88.3	0
1/3/2023, 3:51:37 AM	0	6.842	39.6	88.3	0
1/3/2023, 4:01:37 AM	0	6.842	39.4	88.2	0
1/3/2023, 4:11:37 AM	0	6.842	39.4	88.2	0
1/3/2023, 4:21:37 AM	0	6.833	39.2	88.2	0
1/3/2023, 4:31:37 AM	0	6.842	39.2	88.2	0
1/3/2023, 4:41:37 AM	0	6.833	39	88.3	0
1/3/2023, 4:51:37 AM	0	6.833	39	88.3	0
1/3/2023, 5:01:37 AM	0	6.833	39	88.4	0
1/3/2023, 5:11:37 AM	0	6.833	39	88.5	0
1/3/2023, 5:21:37 AM	0	6.833	39	88.7	0
1/3/2023, 5:31:37 AM	0	6.833	39	88.8	0
1/3/2023, 5:41:37 AM	0	6.833	39.2	89	0
1/3/2023, 5:51:37 AM	0	6.833	39.4	89.2	0
1/3/2023, 6:01:37 AM	0	6.833	39.4	89.2	0
1/3/2023, 6:11:37 AM	0	6.833	39.4	89.3	0
1/3/2023, 6:21:37 AM	0	6.833	39.6	89.4	0
1/3/2023, 6:31:37 AM	0	6.833	39.6	89.5	0
1/3/2023, 6:41:37 AM	0	6.833	39.6	89.5	0
1/3/2023, 6:51:37 AM	0	6.833	39.6	89.6	0
1/3/2023, 7:01:37 AM	0	6.833	39.7	89.6	0
1/3/2023, 7:11:37 AM	0	6.833	39.7	89.7	0
1/3/2023, 7:21:37 AM	0	6.833	39.7	89.9	0
1/3/2023, 7:31:37 AM	0	6.842	39.9	90	0
1/3/2023, 7:41:37 AM	0	6.842	40.1	90.1	0
1/3/2023, 7:51:37 AM	0	6.842	40.1	90.2	0
1/3/2023, 8:01:37 AM	0	6.842	40.3	90.2	0
1/3/2023, 8:11:37 AM	0	6.842	40.3	90.3	0
1/3/2023, 8:21:37 AM	0	6.842	40.3	90.4	0
1/3/2023, 8:31:37 AM	0	6.842	40.3	90.4	0
1/3/2023, 8:41:37 AM	0	6.842	40.3	90.5	0
1/3/2023, 8:51:37 AM	0	6.842	40.3	90.7	0

North Monitoring Station

Time Stamp	H_2S (ppb)	Battery (Volts)	Temperature (°F)	Humidity (%)	1-Hour Average (ppb)
1/3/2023, 9:01:37 AM	0	6.842	40.3	90.8	0
1/3/2023, 9:11:37 AM	0	6.842	40.3	90.9	0
1/3/2023, 9:21:37 AM	0	6.842	40.5	91.1	0
1/3/2023, 9:31:37 AM	0	6.842	40.5	91.2	0
1/3/2023, 9:41:37 AM	0	6.842	40.6	91.3	0
1/3/2023, 9:51:37 AM	0	6.842	40.6	91.5	0
1/3/2023, 10:01:37 AM	0	6.842	40.8	91.6	0
1/3/2023, 10:11:37 AM	0	6.842	40.8	91.7	0
1/3/2023, 10:21:37 AM	0	6.842	40.8	91.8	0
1/3/2023, 10:31:37 AM	0	6.842	41	91.9	0
1/3/2023, 10:41:37 AM	0	6.842	41	92	0
1/3/2023, 10:51:37 AM	0	6.842	41	92.2	0
1/3/2023, 11:01:37 AM	0	6.842	41.2	92.2	0
1/3/2023, 11:11:37 AM	0	6.842	41.2	92.4	0
1/3/2023, 11:21:37 AM	0	6.842	41.4	92.5	0
1/3/2023, 11:31:37 AM	0	6.842	41.4	92.6	0
1/3/2023, 11:41:37 AM	0	6.842	41.5	92.7	0
1/3/2023, 11:51:37 AM	0	6.842	41.5	92.8	0
1/3/2023, 12:01:37 PM	0	6.842	41.7	92.9	0
1/3/2023, 12:11:37 PM	0	6.842	41.7	93	0
1/3/2023, 12:21:37 PM	0	6.842	41.9	93.1	0
1/3/2023, 12:31:37 PM	0	6.842	41.9	93.2	0
1/3/2023, 12:41:37 PM	0	6.842	41.9	93.2	0
1/3/2023, 12:51:37 PM	0	6.842	41.9	93.2	0
1/3/2023, 1:01:37 PM	0	6.842	42.1	93.2	0
1/3/2023, 1:11:37 PM	0	6.842	42.1	93.3	0
1/3/2023, 1:21:37 PM	0	6.842	42.1	93.3	0
1/3/2023, 1:31:37 PM	0	6.842	42.1	93.3	0
1/3/2023, 1:41:37 PM	0	6.842	42.1	93.3	0
1/3/2023, 1:51:37 PM	0	6.842	42.1	93.3	0
1/3/2023, 2:01:37 PM	0	6.842	42.1	93.3	0
1/3/2023, 2:11:37 PM	0	6.842	42.1	93.4	0
1/3/2023, 2:21:37 PM	0	6.842	42.1	93.4	0
1/3/2023, 2:31:37 PM	0	6.842	42.1	93.5	0
1/3/2023, 2:41:37 PM	0	6.842	42.3	93.6	0
1/3/2023, 2:51:37 PM	0	6.842	42.3	93.7	0
1/3/2023, 3:01:37 PM	0	6.842	42.4	93.8	0
1/3/2023, 3:11:37 PM	0	6.842	42.4	93.9	0
1/3/2023, 3:21:37 PM	0	6.842	42.6	93.9	0
1/3/2023, 3:31:37 PM	0	6.842	42.6	94	0
1/3/2023, 3:41:37 PM	0	6.842	42.6	94	0
1/3/2023, 3:51:37 PM	0	6.842	42.6	94	0
1/3/2023, 4:01:37 PM	0	6.842	42.6	94	0
1/3/2023, 4:11:37 PM	0	6.842	42.6	94	0
1/3/2023, 4:21:37 PM	0	6.842	42.6	94	0
1/3/2023, 4:31:37 PM	0	6.842	42.6	94	0
1/3/2023, 4:41:37 PM	0	6.842	42.6	94	0
1/3/2023, 4:51:37 PM	0	6.842	42.6	94	0
1/3/2023, 5:01:37 PM	0	6.842	42.6	94.1	0
1/3/2023, 5:11:37 PM	0	6.842	42.6	94.1	0
1/3/2023, 5:21:37 PM	0	6.842	42.6	94.1	0
1/3/2023, 5:31:37 PM	0	6.842	42.6	94.2	0
1/3/2023, 5:41:37 PM	0	6.842	42.6	94.2	0
1/3/2023, 5:51:37 PM	0	6.842	42.6	94.2	0
1/3/2023, 6:01:37 PM	0	6.842	42.6	94.2	0
1/3/2023, 6:11:37 PM	0	6.842	42.6	94.3	0
1/3/2023, 6:21:37 PM	0	6.842	42.6	94.3	0

North Monitoring Station

Time Stamp	H_2S (ppb)	Battery (Volts)	Temperature (°F)	Humidity (%)	1-Hour Average (ppb)
1/3/2023, 6:31:37 PM	0	6.842	42.6	94.3	0
1/3/2023, 6:41:37 PM	0	6.842	42.6	94.3	0
1/3/2023, 6:51:37 PM	0	6.842	42.6	94.3	0
1/3/2023, 7:01:37 PM	0	6.842	42.6	94.3	0
1/3/2023, 7:11:37 PM	0	6.842	42.6	94.3	0
1/3/2023, 7:21:37 PM	0	6.842	42.4	94.3	0
1/3/2023, 7:31:37 PM	0	6.842	42.4	94.3	0
1/3/2023, 7:41:37 PM	0	6.842	42.4	94.3	0
1/3/2023, 7:51:37 PM	0	6.842	42.4	94.4	0
1/3/2023, 8:01:37 PM	0	6.842	42.4	94.4	0
1/3/2023, 8:11:37 PM	0	6.842	42.4	94.5	0
1/3/2023, 8:21:37 PM	0	6.842	42.4	94.6	0
1/3/2023, 8:31:37 PM	0	6.842	42.6	94.6	0
1/3/2023, 8:41:37 PM	0	6.842	42.6	94.6	0
1/3/2023, 8:51:37 PM	0	6.842	42.6	94.6	0
1/3/2023, 9:01:37 PM	0	6.842	42.4	94.5	0
1/3/2023, 9:11:37 PM	0	6.842	42.4	94.5	0
1/3/2023, 9:21:37 PM	0	6.842	42.3	94.5	0
1/3/2023, 9:31:37 PM	0	6.842	42.3	94.4	0
1/3/2023, 9:41:37 PM	0	6.842	42.3	94.5	0
1/3/2023, 9:51:37 PM	0	6.842	42.1	94.4	0
1/3/2023, 10:01:37 PM	0	6.842	42.1	94.4	0
1/3/2023, 10:11:37 PM	0	6.842	42.1	94.5	0
1/3/2023, 10:21:37 PM	0	6.842	42.1	94.5	0
1/3/2023, 10:31:37 PM	0	6.842	42.1	94.5	0
1/3/2023, 10:41:37 PM	0	6.842	42.1	94.5	0
1/3/2023, 10:51:37 PM	0	6.842	42.1	94.5	0
1/3/2023, 11:01:37 PM	0	6.842	42.1	94.6	0
1/3/2023, 11:11:37 PM	0	6.842	41.9	94.6	0
1/3/2023, 11:21:37 PM	0	6.842	41.9	94.5	0
1/3/2023, 11:31:37 PM	0	6.842	41.9	94.5	0
1/3/2023, 11:41:37 PM	0	6.842	41.7	94.5	0
1/3/2023, 11:51:37 PM	0	6.842	41.7	94.4	0
1/4/2023, 12:01:37 AM	0	6.842	41.5	94.4	0
1/4/2023, 12:11:37 AM	0	6.842	41.5	94.4	0
1/4/2023, 12:21:37 AM	0	6.842	41.5	94.4	0
1/4/2023, 12:31:37 AM	0	6.842	41.4	94.4	0
1/4/2023, 12:41:37 AM	0	6.842	41.4	94.4	0
1/4/2023, 12:51:37 AM	0	6.842	41.4	94.5	0
1/4/2023, 1:01:37 AM	0	6.842	41.4	94.5	0
1/4/2023, 1:11:37 AM	0	6.842	41.4	94.5	0
1/4/2023, 1:21:37 AM	0	6.842	41.2	94.5	0
1/4/2023, 1:31:37 AM	0	6.842	41.2	94.5	0
1/4/2023, 1:41:37 AM	0	6.842	41.2	94.5	0
1/4/2023, 1:51:37 AM	0	6.842	41	94.5	0
1/4/2023, 2:01:37 AM	0	6.842	41	94.5	0
1/4/2023, 2:11:37 AM	0	6.842	40.8	94.5	0
1/4/2023, 2:21:37 AM	0	6.842	40.8	94.4	0
1/4/2023, 2:31:37 AM	0	6.842	40.8	94.4	0
1/4/2023, 2:41:37 AM	0	6.842	40.6	94.4	0
1/4/2023, 2:51:37 AM	0	6.842	40.6	94.5	0
1/4/2023, 3:01:37 AM	0	6.842	40.6	94.5	0
1/4/2023, 3:11:37 AM	0	6.842	40.5	94.4	0
1/4/2023, 3:21:37 AM	0	6.842	40.5	94.4	0
1/4/2023, 3:31:37 AM	0	6.842	40.5	94.4	0
1/4/2023, 3:41:37 AM	0	6.842	40.5	94.5	0
1/4/2023, 3:51:37 AM	0	6.842	40.3	94.5	0

Attachment 2

North Monitoring Station

Time Stamp	H_2S (ppb)	Battery (Volts)	Temperature (°F)	Humidity (%)	1-Hour Average (ppb)
1/4/2023, 4:01:37 AM	0	6.842	40.5	94.6	0
1/4/2023, 4:11:37 AM	0	6.842	40.3	94.6	0
1/4/2023, 4:21:37 AM	0	6.842	40.3	94.7	0
1/4/2023, 4:31:37 AM	0	6.842	40.3	94.7	0
1/4/2023, 4:41:37 AM	0	6.842	40.3	94.7	0
1/4/2023, 4:51:37 AM	0	6.842	40.3	94.8	0
1/4/2023, 5:01:37 AM	0	6.842	40.3	94.8	0
1/4/2023, 5:11:37 AM	0	6.842	40.3	94.8	0
1/4/2023, 5:21:37 AM	0	6.842	40.3	94.9	0
1/4/2023, 5:31:37 AM	0	6.842	40.5	94.9	0
1/4/2023, 5:41:37 AM	0	6.842	40.5	94.9	0
1/4/2023, 5:51:37 AM	0	6.842	40.5	94.9	0
1/4/2023, 6:01:37 AM	0	6.842	40.5	94.9	0
1/4/2023, 6:11:37 AM	0	6.842	40.5	95	0
1/4/2023, 6:21:37 AM	0	6.842	40.5	95	0
1/4/2023, 6:31:37 AM	0	6.842	40.5	95	0
1/4/2023, 6:41:37 AM	0	6.842	40.5	95.1	0
1/4/2023, 6:51:37 AM	0	6.842	40.5	95.1	0
1/4/2023, 7:01:37 AM	0	6.842	40.6	95.1	0
1/4/2023, 7:11:37 AM	0	6.842	40.6	95.2	0
1/4/2023, 7:21:37 AM	0	6.842	40.6	95.2	0
1/4/2023, 7:31:37 AM	0	6.842	40.6	95.2	0
1/4/2023, 7:41:37 AM	0	6.842	40.6	95.3	0
1/4/2023, 7:51:37 AM	0	6.842	40.8	95.3	0
1/4/2023, 8:01:37 AM	0	6.842	40.8	95.3	0
1/4/2023, 8:11:37 AM	0	6.842	40.8	95.3	0
1/4/2023, 8:21:37 AM	0	6.842	40.8	95.4	0
1/4/2023, 8:31:37 AM	0	6.842	41	95.4	0
1/4/2023, 8:41:37 AM	0	6.842	41	95.5	0
1/4/2023, 8:51:37 AM	0	6.842	41.2	95.5	0
1/4/2023, 9:01:37 AM	0	6.842	41.2	95.7	0
1/4/2023, 9:11:37 AM	0	6.842	41.4	95.7	0
1/4/2023, 9:21:37 AM	0	6.842	41.5	95.7	0
1/4/2023, 9:31:37 AM	0	6.842	41.5	95.7	0
1/4/2023, 9:41:37 AM	0	6.842	41.7	95.7	0
1/4/2023, 9:51:37 AM	0	6.842	41.7	95.7	0
1/4/2023, 10:01:37 AM	0	6.842	41.9	95.9	0
1/4/2023, 10:11:37 AM	0	6.842	42.1	95.9	0
1/4/2023, 10:21:37 AM	0	6.842	42.3	96	0
1/4/2023, 10:31:37 AM	0	6.842	42.3	96	0
1/4/2023, 10:41:37 AM	0	6.842	42.4	95.9	0
1/4/2023, 10:51:37 AM	0	6.842	42.4	95.8	0
1/4/2023, 11:01:37 AM	0	6.842	42.4	95.9	0
1/4/2023, 11:11:37 AM	0	6.842	42.6	95.9	0
1/4/2023, 11:21:37 AM	0	6.842	42.8	95.9	0
1/4/2023, 11:31:37 AM	0	6.842	43	96	0
1/4/2023, 11:41:37 AM	0	6.842	43.2	96	0
1/4/2023, 11:51:37 AM	0	6.842	43.2	96	0
1/4/2023, 12:01:37 PM	0	6.842	43.3	96.1	0
1/4/2023, 12:11:37 PM	0	6.842	43.7	96.1	0
1/4/2023, 12:21:37 PM	0	6.842	43.9	96.2	0
1/4/2023, 12:31:37 PM	0	6.842	43.9	96.1	0
1/4/2023, 12:41:37 PM	0	6.842	44.1	96	0
1/4/2023, 12:51:37 PM	0	6.842	44.1	95.9	0
1/4/2023, 1:01:37 PM	0	6.842	44.1	95.9	0
1/4/2023, 1:11:37 PM	0	6.842	44.1	95.8	0
1/4/2023, 1:21:37 PM	0	6.842	44.1	95.8	0

North Monitoring Station

Time Stamp	H_2S (ppb)	Battery (Volts)	Temperature (°F)	Humidity (%)	1-Hour Average (ppb)
1/4/2023, 1:31:37 PM	0	6.842	44.1	95.8	0
1/4/2023, 1:41:37 PM	0	6.842	44.1	95.7	0
1/4/2023, 1:51:37 PM	0	6.842	44.1	95.6	0
1/4/2023, 2:01:37 PM	0	6.842	44.1	95.5	0
1/4/2023, 2:11:37 PM	0	6.851	43.9	95.4	0
1/4/2023, 2:21:37 PM	0	6.842	43.9	95.4	0
1/4/2023, 2:31:37 PM	0	6.842	43.7	95.3	0
1/4/2023, 2:41:37 PM	0	6.842	43.5	95.2	0
1/4/2023, 2:51:37 PM	0	6.842	43.5	95.2	0
1/4/2023, 3:01:37 PM	0	6.842	43.5	95.2	0
1/4/2023, 3:11:37 PM	0	6.842	43.5	95.2	0
1/4/2023, 3:21:37 PM	0	6.842	43.3	95.2	0
1/4/2023, 3:31:37 PM	0	6.842	43.3	95.2	0
1/4/2023, 3:41:37 PM	0	6.842	43.3	95.3	0
1/4/2023, 3:51:37 PM	0	6.842	43.3	95.3	0
1/4/2023, 4:01:37 PM	0	6.842	43.3	95.3	0
1/4/2023, 4:11:37 PM	0	6.842	43.3	95.3	0
1/4/2023, 4:21:37 PM	0	6.842	43.2	95.3	0
1/4/2023, 4:31:37 PM	0	6.842	43.2	95.3	0
1/4/2023, 4:41:37 PM	0	6.842	43.2	95.3	0
1/4/2023, 4:51:37 PM	0	6.842	43.2	95.2	0
1/4/2023, 5:01:37 PM	0	6.842	43.2	95.3	0
1/4/2023, 5:11:37 PM	0	6.842	43	95.3	0
1/4/2023, 5:21:37 PM	0	6.842	43	95.4	0
1/4/2023, 5:31:37 PM	0	6.842	43	95.4	0
1/4/2023, 5:41:37 PM	0	6.842	43.2	95.4	0
1/4/2023, 5:51:37 PM	0	6.842	43.2	95.5	0
1/4/2023, 6:01:37 PM	0	6.842	43.2	95.5	0
1/4/2023, 6:11:37 PM	0	6.842	43.2	95.6	0
1/4/2023, 6:21:37 PM	0	6.842	43.2	95.6	0
1/4/2023, 6:31:37 PM	0	6.842	43.2	95.6	0
1/4/2023, 6:41:37 PM	0	6.842	43.2	95.6	0
1/4/2023, 6:51:37 PM	0	6.842	43	95.6	0
1/4/2023, 7:01:37 PM	0	6.842	43.2	95.6	0
1/4/2023, 7:11:37 PM	0	6.842	43.2	95.6	0
1/4/2023, 7:21:37 PM	0	6.842	43.2	95.7	0
1/4/2023, 7:31:37 PM	0	6.842	43.2	95.8	0
1/4/2023, 7:41:37 PM	0	6.842	43.2	95.8	0
1/4/2023, 7:51:37 PM	0	6.842	43.3	95.9	0
1/4/2023, 8:01:37 PM	0	6.842	43.3	96	0
1/4/2023, 8:11:37 PM	0	6.842	43.3	96	0
1/4/2023, 8:21:37 PM	0	6.842	43.5	96	0
1/4/2023, 8:31:37 PM	0	6.842	43.5	96	0
1/4/2023, 8:41:37 PM	0	6.842	43.5	96.1	0
1/4/2023, 8:51:37 PM	0	6.842	43.5	96.1	0
1/4/2023, 9:01:37 PM	0	6.842	43.5	96.1	0
1/4/2023, 9:11:37 PM	0	6.842	43.5	96.1	0
1/4/2023, 9:21:37 PM	0	6.842	43.7	96.1	0
1/4/2023, 9:31:37 PM	0	6.842	43.7	96	0
1/4/2023, 9:41:37 PM	0	6.842	43.7	96	0
1/4/2023, 9:51:37 PM	0	6.842	43.7	96	0
1/4/2023, 10:01:37 PM	0	6.842	43.7	96	0
1/4/2023, 10:11:37 PM	0	6.842	43.7	96	0
1/4/2023, 10:21:37 PM	0	6.842	43.7	96	0
1/4/2023, 10:31:37 PM	0	6.842	43.5	96	0
1/4/2023, 10:41:37 PM	0	6.842	43.5	96	0
1/4/2023, 10:51:37 PM	0	6.842	43.5	96	0

North Monitoring Station

Time Stamp	H_2S (ppb)	Battery (Volts)	Temperature (°F)	Humidity (%)	1-Hour Average (ppb)
1/4/2023, 11:01:37 PM	0	6.842	43.5	96	0
1/4/2023, 11:11:37 PM	0	6.842	43.5	96	0
1/4/2023, 11:21:37 PM	0	6.842	43.5	96	0
1/4/2023, 11:31:37 PM	0	6.842	43.5	96	0
1/4/2023, 11:41:37 PM	0	6.842	43.7	96.1	0
1/4/2023, 11:51:37 PM	0	6.842	43.7	96.1	0
1/5/2023, 12:01:37 AM	0	6.842	43.9	96.2	0
1/5/2023, 12:11:37 AM	0	6.842	43.9	96.3	0
1/5/2023, 12:21:37 AM	0	6.842	43.9	96.4	0
1/5/2023, 12:31:37 AM	0	6.842	44.1	96.4	0
1/5/2023, 12:41:37 AM	0	6.842	44.1	96.5	0
1/5/2023, 12:51:37 AM	0	6.842	43.9	96.3	0
1/5/2023, 1:01:37 AM	0	6.842	43.7	95.9	0
1/5/2023, 1:11:37 AM	0	6.842	43.3	95.5	0
1/5/2023, 1:21:37 AM	0	6.842	42.8	95.2	0
1/5/2023, 1:31:37 AM	0	6.842	42.4	94.8	0
1/5/2023, 1:41:37 AM	0	6.842	42.1	94.6	0
1/5/2023, 1:51:37 AM	0	6.842	41.5	94.3	0
1/5/2023, 2:01:37 AM	0	6.842	41	93.8	0
1/5/2023, 2:11:37 AM	0	6.842	40.3	93.5	0
1/5/2023, 2:21:37 AM	0	6.842	40.1	93.7	0
1/5/2023, 2:31:37 AM	0	6.842	40.1	94	0
1/5/2023, 2:41:37 AM	0	6.842	40.1	94.2	0
1/5/2023, 2:51:37 AM	0	6.842	40.1	94.4	0
1/5/2023, 3:01:37 AM	0	6.842	39.9	94.5	0
1/5/2023, 3:11:37 AM	0	6.842	39.7	94.3	0
1/5/2023, 3:21:37 AM	0	6.842	39.6	94.3	0
1/5/2023, 3:31:37 AM	0	6.842	39.4	94.4	0
1/5/2023, 3:41:37 AM	0	6.842	39.4	94.4	0
1/5/2023, 3:51:37 AM	0	6.842	39.2	94.5	0
1/5/2023, 4:01:37 AM	0	6.833	39	94.6	0
1/5/2023, 4:11:37 AM	0	6.842	39	94.7	0
1/5/2023, 4:21:37 AM	0	6.833	39	94.8	0
1/5/2023, 4:31:37 AM	0	6.833	38.8	94.8	0
1/5/2023, 4:41:37 AM	0	6.833	38.8	94.9	0
1/5/2023, 4:51:37 AM	0	6.833	38.8	94.9	0
1/5/2023, 5:01:37 AM	0	6.833	38.7	94.8	0
1/5/2023, 5:11:37 AM	0	6.833	38.7	94.8	0
1/5/2023, 5:21:37 AM	0	6.833	38.5	94.9	0
1/5/2023, 5:31:37 AM	0	6.833	38.5	94.8	0
1/5/2023, 5:41:37 AM	0	6.833	38.5	94.8	0
1/5/2023, 5:51:37 AM	0	6.833	38.5	94.8	0
1/5/2023, 6:01:37 AM	0	6.833	38.5	94.7	0
1/5/2023, 6:11:37 AM	0	6.833	38.5	94.6	0
1/5/2023, 6:21:37 AM	0	6.833	38.3	94.3	0
1/5/2023, 6:31:37 AM	0	6.833	38.3	94.1	0
1/5/2023, 6:41:37 AM	0	6.833	38.1	93.9	0
1/5/2023, 6:51:37 AM	0	6.833	37.9	93.6	0
1/5/2023, 7:01:37 AM	0	6.833	37.8	93.3	0
1/5/2023, 7:11:37 AM	0	6.833	37.4	93.1	0
1/5/2023, 7:21:37 AM	0	6.833	37.2	92.8	0
1/5/2023, 7:31:37 AM	0	6.833	37	92.6	0
1/5/2023, 7:41:37 AM	0	6.833	36.7	92.4	0
1/5/2023, 7:51:37 AM	0	6.833	36.7	92.3	0
1/5/2023, 8:01:37 AM	0	6.833	36.7	92.3	0
1/5/2023, 8:11:37 AM	0	6.833	36.7	92.3	0
1/5/2023, 8:21:37 AM	0	6.833	36.7	92.4	0

North Monitoring Station

Time Stamp	H_2S (ppb)	Battery (Volts)	Temperature (°F)	Humidity (%)	1-Hour Average (ppb)
1/5/2023, 8:31:37 AM	0	6.833	37	92.4	0
1/5/2023, 8:41:37 AM	0	6.833	37.4	92.6	0
1/5/2023, 8:51:37 AM	0	6.833	37.8	92.7	0
1/5/2023, 9:01:37 AM	0	6.833	38.1	92.8	0
1/5/2023, 9:11:37 AM	0	6.833	38.5	92.7	0
1/5/2023, 9:21:37 AM	0	6.833	38.7	92.6	0
1/5/2023, 9:31:37 AM	0	6.833	39	92.4	0
1/5/2023, 9:41:37 AM	0	6.833	39.4	92.3	0
1/5/2023, 9:51:37 AM	0	6.833	39.6	92	0
1/5/2023, 10:01:37 AM	0	6.833	39.9	91.8	0
1/5/2023, 10:11:37 AM	0	6.833	40.3	91.5	0
1/5/2023, 10:21:37 AM	0	6.833	40.8	91.2	0
1/5/2023, 10:31:37 AM	0	6.842	41.4	90.9	0
1/5/2023, 10:41:37 AM	0	6.842	42.3	90.7	0
1/5/2023, 10:51:37 AM	0	6.842	43.3	90.4	0
1/5/2023, 11:01:37 AM	0	6.842	44.6	89.7	0
1/5/2023, 11:11:37 AM	0	6.842	45.7	88.9	0
1/5/2023, 11:21:37 AM	0	6.842	46.6	88.1	0
1/5/2023, 11:31:37 AM	0	6.842	47.3	87.2	0
1/5/2023, 11:41:37 AM	0	6.851	48	86.2	0
1/5/2023, 11:51:37 AM	0	6.851	48.6	84.9	0
1/5/2023, 12:01:37 PM	0	6.851	48.4	83.7	0
1/5/2023, 12:11:37 PM	0	6.851	48.7	82.8	0
1/5/2023, 12:21:37 PM	0	6.851	49.6	82.1	0
1/5/2023, 12:31:37 PM	0	6.851	50.4	81.2	0
1/5/2023, 12:41:37 PM	0	6.851	51.1	80.2	0
1/5/2023, 12:51:37 PM	0	6.851	51.4	79.1	0
1/5/2023, 1:01:37 PM	0	6.86	50.9	77.8	0
1/5/2023, 1:11:37 PM	0	6.86	50.2	76.9	0
1/5/2023, 1:21:37 PM	0	6.86	49.5	76.3	0
1/5/2023, 1:31:37 PM	0	6.86	48.9	75.9	0
1/5/2023, 1:41:37 PM	0	6.851	48.4	75.6	0
1/5/2023, 1:51:37 PM	0	6.851	48	75.3	0
1/5/2023, 2:01:37 PM	0	6.851	47.7	75.1	0
1/5/2023, 2:11:37 PM	0	6.851	47.8	75.3	0
1/5/2023, 2:21:37 PM	0	6.851	48.2	75.4	0
1/5/2023, 2:31:37 PM	0	6.851	48.9	75.4	0
1/5/2023, 2:41:37 PM	0	6.851	49.5	74.8	0
1/5/2023, 2:51:37 PM	0	6.851	49.5	74.2	0
1/5/2023, 3:01:37 PM	0	6.851	49.3	73.7	0
1/5/2023, 3:11:37 PM	0	6.851	48.9	73.3	0
1/5/2023, 3:21:37 PM	0	6.86	48.6	72.9	0
1/5/2023, 3:31:37 PM	0	6.851	48.4	72.6	0
1/5/2023, 3:41:37 PM	0	6.851	48.2	72.3	0
1/5/2023, 3:51:37 PM	0	6.851	48	72.2	0
1/5/2023, 4:01:37 PM	0	6.851	47.7	72.2	0
1/5/2023, 4:11:37 PM	0	6.851	47.5	72.1	0
1/5/2023, 4:21:37 PM	0	6.851	47.3	72	0
1/5/2023, 4:31:37 PM	0	6.851	46.9	71.9	0
1/5/2023, 4:41:37 PM	0	6.851	46.8	72	0
1/5/2023, 4:51:37 PM	0	6.851	46.4	72.1	0
1/5/2023, 5:01:37 PM	0	6.851	46.2	72.2	0
1/5/2023, 5:11:37 PM	0	6.851	45.9	72.3	0
1/5/2023, 5:21:37 PM	0	6.851	45.5	72.7	0
1/5/2023, 5:31:37 PM	0	6.851	45.1	73.2	0
1/5/2023, 5:41:37 PM	0	6.851	44.8	73.8	0
1/5/2023, 5:51:37 PM	0	6.851	44.4	74.3	0

North Monitoring Station

Time Stamp	H_2S (ppb)	Battery (Volts)	Temperature (°F)	Humidity (%)	1-Hour Average (ppb)
1/5/2023, 6:01:37 PM	0	6.851	44.2	74.7	0
1/5/2023, 6:11:37 PM	0	6.851	44.1	75.1	0
1/5/2023, 6:21:37 PM	0	6.851	43.7	75.4	0
1/5/2023, 6:31:37 PM	0	6.851	43.3	75.7	0
1/5/2023, 6:41:37 PM	0	6.851	43.2	76.2	0
1/5/2023, 6:51:37 PM	0	6.851	43	76.5	0
1/5/2023, 7:01:37 PM	0	6.842	42.8	76.9	0
1/5/2023, 7:11:37 PM	0	6.842	42.4	77.2	0
1/5/2023, 7:21:37 PM	0	6.842	42.3	77.6	0
1/5/2023, 7:31:37 PM	0	6.842	42.1	77.9	0
1/5/2023, 7:41:37 PM	0	6.842	41.9	78.4	0
1/5/2023, 7:51:37 PM	0	6.842	41.7	78.7	0
1/5/2023, 8:01:37 PM	0	6.842	41.5	79	0
1/5/2023, 8:11:37 PM	0	6.842	41.4	79.3	0
1/5/2023, 8:21:37 PM	0	6.842	41.2	79.7	0
1/5/2023, 8:31:37 PM	0	6.842	41.2	80	0
1/5/2023, 8:41:37 PM	0	6.842	41	80.2	0
1/5/2023, 8:51:37 PM	0	6.842	41	80.4	0
1/5/2023, 9:01:37 PM	0	6.842	40.6	80.6	0
1/5/2023, 9:11:37 PM	0	6.842	40.5	80.7	0
1/5/2023, 9:21:37 PM	0	6.842	40.3	80.9	0
1/5/2023, 9:31:37 PM	0	6.842	40.1	81.1	0
1/5/2023, 9:41:37 PM	0	6.842	39.7	81.3	0
1/5/2023, 9:51:37 PM	0	6.842	39.6	81.6	0
1/5/2023, 10:01:37 PM	0	6.842	39.4	81.8	0
1/5/2023, 10:11:37 PM	0	6.842	39	82	0
1/5/2023, 10:21:37 PM	0	6.833	38.7	82	0
1/5/2023, 10:31:37 PM	0	6.833	38.1	81.9	0
1/5/2023, 10:41:37 PM	0	6.833	37.8	82	0
1/5/2023, 10:51:37 PM	0	6.833	37.2	82	0
1/5/2023, 11:01:37 PM	0	6.833	36.7	82.2	0
1/5/2023, 11:11:37 PM	0	6.833	36.5	82.6	0
1/5/2023, 11:21:37 PM	0	6.833	36.3	82.9	0
1/5/2023, 11:31:37 PM	0	6.833	36	83.1	0
1/5/2023, 11:41:37 PM	0	6.833	35.8	83.2	0
1/5/2023, 11:51:37 PM	0	6.833	35.4	83.5	0
1/6/2023, 12:01:37 AM	0	6.833	35.2	83.7	0
1/6/2023, 12:11:37 AM	0	6.825	35.1	84	0
1/6/2023, 12:21:37 AM	0	6.825	34.9	84.3	0
1/6/2023, 12:31:37 AM	0	6.825	34.9	84.7	0
1/6/2023, 12:41:37 AM	0	6.825	34.9	84.9	0
1/6/2023, 12:51:37 AM	0	6.825	34.9	85.3	0
1/6/2023, 1:01:37 AM	0	6.825	35.1	85.7	0
1/6/2023, 1:11:37 AM	0	6.825	35.1	86.1	0
1/6/2023, 1:21:37 AM	0	6.825	35.2	86.5	0
1/6/2023, 1:31:37 AM	0	6.825	35.4	86.8	0
1/6/2023, 1:41:37 AM	0	6.825	35.6	87.1	0
1/6/2023, 1:51:37 AM	0	6.825	35.6	87.3	0
1/6/2023, 2:01:37 AM	0	6.825	35.6	87.4	0
1/6/2023, 2:11:37 AM	0	6.825	35.6	87.5	0
1/6/2023, 2:21:37 AM	0	6.833	35.4	87.4	0
1/6/2023, 2:31:37 AM	0	6.825	35.1	87.2	0
1/6/2023, 2:41:37 AM	0	6.825	35.1	87.4	0
1/6/2023, 2:51:37 AM	0	6.825	35.1	87.5	0
1/6/2023, 3:01:37 AM	0	6.825	35.1	87.7	0
1/6/2023, 3:11:37 AM	0	6.825	35.1	87.9	0
1/6/2023, 3:21:37 AM	0	6.825	35.2	88.1	0

North Monitoring Station

Time Stamp	H_2S (ppb)	Battery (Volts)	Temperature (°F)	Humidity (%)	1-Hour Average (ppb)
1/6/2023, 3:31:37 AM	0	6.825	35.2	88.2	0
1/6/2023, 3:41:37 AM	0	6.825	35.2	88.4	0
1/6/2023, 3:51:37 AM	0	6.825	35.2	88.6	0
1/6/2023, 4:01:37 AM	0	6.825	35.4	88.7	0
1/6/2023, 4:11:37 AM	0	6.825	35.4	88.9	0
1/6/2023, 4:21:37 AM	0	6.825	35.6	89	0
1/6/2023, 4:31:37 AM	0	6.825	35.6	89.1	0
1/6/2023, 4:41:37 AM	0	6.825	35.6	89.3	0
1/6/2023, 4:51:37 AM	0	6.825	35.6	89.4	0
1/6/2023, 5:01:37 AM	0	6.825	35.8	89.6	0
1/6/2023, 5:11:37 AM	0	6.825	35.8	89.9	0
1/6/2023, 5:21:37 AM	0	6.825	36	90.1	0
1/6/2023, 5:31:37 AM	0	6.825	36.1	90.4	0
1/6/2023, 5:41:37 AM	0	6.825	36.3	90.5	0
1/6/2023, 5:51:37 AM	0	6.833	36.5	90.8	0
1/6/2023, 6:01:37 AM	0	6.833	36.7	91	0
1/6/2023, 6:11:37 AM	0	6.833	36.9	91.2	0
1/6/2023, 6:21:37 AM	0	6.833	37.2	91.4	0
1/6/2023, 6:31:37 AM	0	6.833	37.4	91.6	0
1/6/2023, 6:41:37 AM	0	6.833	37.6	91.7	0
1/6/2023, 6:51:37 AM	0	6.833	37.8	91.9	0
1/6/2023, 7:01:37 AM	0	6.833	37.9	91.9	0
1/6/2023, 7:11:37 AM	0	6.833	37.9	91.9	0
1/6/2023, 7:21:37 AM	0	6.833	38.1	91.9	0
1/6/2023, 7:31:37 AM	0	6.833	38.1	91.9	0
1/6/2023, 7:41:37 AM	0	6.833	38.1	91.9	0
1/6/2023, 7:51:37 AM	0	6.833	38.1	91.9	0
1/6/2023, 8:01:37 AM	0	6.833	38.1	91.9	0
1/6/2023, 8:11:37 AM	0	6.833	38.3	92	0
1/6/2023, 8:21:37 AM	0	6.833	38.3	92.2	0
1/6/2023, 8:31:37 AM	0	6.833	38.5	92.2	0
1/6/2023, 8:41:37 AM	0	6.833	38.7	92.2	0
1/6/2023, 8:51:37 AM	0	6.833	38.8	92.4	0
1/6/2023, 9:01:37 AM	0	6.833	39	92.5	0
1/6/2023, 9:11:37 AM	0	6.833	39.2	92.6	0
1/6/2023, 9:21:37 AM	0	6.833	39.4	92.7	0
1/6/2023, 9:31:37 AM	0	6.833	39.7	92.7	0
1/6/2023, 9:41:37 AM	0	6.833	40.1	92.7	0
1/6/2023, 9:51:37 AM	0	6.833	40.5	92.7	0
1/6/2023, 10:01:37 AM	0	6.833	41	92.6	0
1/6/2023, 10:11:37 AM	0	6.842	41.4	92.5	0
1/6/2023, 10:21:37 AM	0	6.842	42.3	92.4	0
1/6/2023, 10:31:37 AM	0	6.842	43.3	92.2	0
1/6/2023, 10:41:37 AM	0	6.842	43.9	91.5	0
1/6/2023, 10:51:37 AM	0	6.842	44.4	90.7	0
1/6/2023, 11:01:37 AM	0	6.842	44.6	89.7	0
1/6/2023, 11:11:37 AM	0	6.842	44.2	88.6	0
1/6/2023, 11:21:37 AM	0	6.842	44.1	87.8	0
1/6/2023, 11:31:37 AM	0	6.842	43.7	87	0
1/6/2023, 11:41:37 AM	0	6.842	43.5	86.3	0
1/6/2023, 11:51:37 AM	0	6.842	43.2	85.6	0
1/6/2023, 12:01:37 PM	0	6.842	43	85.1	0
1/6/2023, 12:11:37 PM	0	6.842	43.2	84.9	0
1/6/2023, 12:21:37 PM	0	6.842	43.2	84.5	0
1/6/2023, 12:31:37 PM	0	6.842	43.2	84	0
1/6/2023, 12:41:37 PM	0	6.842	43.3	83.6	0
1/6/2023, 12:51:37 PM	0	6.842	43.2	83.2	0

North Monitoring Station

Time Stamp	H_2S (ppb)	Battery (Volts)	Temperature (°F)	Humidity (%)	1-Hour Average (ppb)
1/6/2023, 1:01:37 PM	0	6.842	43.2	82.8	0
1/6/2023, 1:11:37 PM	0	6.842	43.3	82.6	0
1/6/2023, 1:21:37 PM	0	6.842	43.5	82.4	0
1/6/2023, 1:31:37 PM	0	6.842	43.7	82	0
1/6/2023, 1:41:37 PM	0	6.842	44.2	81.7	0
1/6/2023, 1:51:37 PM	0	6.842	45.1	81.5	0
1/6/2023, 2:01:37 PM	0	6.842	45.5	80.8	0
1/6/2023, 2:11:37 PM	0	6.851	45.7	80	0
1/6/2023, 2:21:37 PM	0	6.851	45.5	79.2	0
1/6/2023, 2:31:37 PM	0	6.851	45.3	78.6	0
1/6/2023, 2:41:37 PM	0	6.851	45.1	78.1	0
1/6/2023, 2:51:37 PM	0	6.851	45	77.7	0
1/6/2023, 3:01:37 PM	0	6.851	44.8	77.5	0
1/6/2023, 3:11:37 PM	0	6.851	44.6	77.3	0
1/6/2023, 3:21:37 PM	0	6.851	44.4	77.1	0
1/6/2023, 3:31:37 PM	0	6.851	44.2	77	0
1/6/2023, 3:41:37 PM	0	6.851	43.9	76.8	0
1/6/2023, 3:51:37 PM	0	6.851	43.5	76.6	0
1/6/2023, 4:01:37 PM	0	6.842	43.2	76.6	0
1/6/2023, 4:11:37 PM	0	6.842	43	76.6	0
1/6/2023, 4:21:37 PM	0	6.842	42.6	76.6	0
1/6/2023, 4:31:37 PM	0	6.842	42.3	76.8	0
1/6/2023, 4:41:37 PM	0	6.842	42.1	77	0
1/6/2023, 4:51:37 PM	0	6.842	41.7	77.2	0
1/6/2023, 5:01:37 PM	0	6.842	41.5	77.5	0
1/6/2023, 5:11:37 PM	0	6.842	41.4	77.7	0
1/6/2023, 5:21:37 PM	0	6.842	41.2	77.9	0
1/6/2023, 5:31:37 PM	0	6.842	41	78.2	0
1/6/2023, 5:41:37 PM	0	6.842	40.8	78.5	0
1/6/2023, 5:51:37 PM	0	6.842	40.8	78.8	0
1/6/2023, 6:01:37 PM	0	6.842	40.6	79	0
1/6/2023, 6:11:37 PM	0	6.842	40.6	79.3	0
1/6/2023, 6:21:37 PM	0	6.842	40.5	79.5	0
1/6/2023, 6:31:37 PM	0	6.842	40.3	79.7	0
1/6/2023, 6:41:37 PM	0	6.842	40.3	79.9	0
1/6/2023, 6:51:37 PM	0	6.842	40.1	80.1	0
1/6/2023, 7:01:37 PM	0	6.842	40.1	80.3	0
1/6/2023, 7:11:37 PM	0	6.842	39.9	80.4	0
1/6/2023, 7:21:37 PM	0	6.842	39.7	80.6	0
1/6/2023, 7:31:37 PM	0	6.842	39.7	80.7	0
1/6/2023, 7:41:37 PM	0	6.842	39.6	80.9	0
1/6/2023, 7:51:37 PM	0	6.842	39.6	80.9	0
1/6/2023, 8:01:37 PM	0	6.833	39.4	81	0
1/6/2023, 8:11:37 PM	0	6.833	39.4	81.1	0
1/6/2023, 8:21:37 PM	0	6.833	39.4	81.2	0
1/6/2023, 8:31:37 PM	0	6.833	39.2	81.3	0
1/6/2023, 8:41:37 PM	0	6.833	39.2	81.4	0
1/6/2023, 8:51:37 PM	0	6.833	39.2	81.5	0
1/6/2023, 9:01:37 PM	0	6.833	39.2	81.7	0
1/6/2023, 9:11:37 PM	0	6.833	39.2	81.7	0
1/6/2023, 9:21:37 PM	0	6.833	39	81.8	0
1/6/2023, 9:31:37 PM	0	6.833	39	81.9	0
1/6/2023, 9:41:37 PM	0	6.833	39	81.9	0
1/6/2023, 9:51:37 PM	0	6.833	39	82	0
1/6/2023, 10:01:37 PM	0	6.833	39	82.1	0
1/6/2023, 10:11:37 PM	0	6.833	39	82.2	0
1/6/2023, 10:21:37 PM	0	6.833	38.8	82.3	0

North Monitoring Station

Time Stamp	H_2S (ppb)	Battery (Volts)	Temperature (°F)	Humidity (%)	1-Hour Average (ppb)
1/6/2023, 10:31:37 PM	0	6.833	38.8	82.3	0
1/6/2023, 10:41:37 PM	0	6.833	38.8	82.4	0
1/6/2023, 10:51:37 PM	0	6.833	38.8	82.5	0
1/6/2023, 11:01:37 PM	0	6.833	38.7	82.6	0
1/6/2023, 11:11:37 PM	0	6.833	38.7	82.6	0
1/6/2023, 11:21:37 PM	0	6.833	38.7	82.6	0
1/6/2023, 11:31:37 PM	0	6.833	38.5	82.7	0
1/6/2023, 11:41:37 PM	0	6.833	38.5	82.8	0
1/6/2023, 11:51:37 PM	0	6.833	38.5	82.8	0
1/7/2023, 12:01:37 AM	0	6.833	38.5	82.9	0
1/7/2023, 12:11:37 AM	0	6.833	38.5	82.9	0
1/7/2023, 12:21:37 AM	0	6.833	38.5	83	0
1/7/2023, 12:31:37 AM	0	6.833	38.3	83	0
1/7/2023, 12:41:37 AM	0	6.833	38.3	83	0
1/7/2023, 12:51:37 AM	0	6.833	38.3	83	0
1/7/2023, 1:01:37 AM	0	6.833	38.3	83	0
1/7/2023, 1:11:37 AM	0	6.833	38.1	83	0
1/7/2023, 1:21:37 AM	0	6.833	38.1	83.1	0
1/7/2023, 1:31:37 AM	0	6.833	38.1	83.2	0
1/7/2023, 1:41:37 AM	0	6.833	37.9	83.1	0
1/7/2023, 1:51:37 AM	0	6.833	37.9	83.2	0
1/7/2023, 2:01:37 AM	0	6.833	37.9	83.3	0
1/7/2023, 2:11:37 AM	0	6.833	37.9	83.3	0
1/7/2023, 2:21:37 AM	0	6.833	37.9	83.3	0
1/7/2023, 2:31:37 AM	0	6.833	37.9	83.4	0
1/7/2023, 2:41:37 AM	0	6.833	37.9	83.4	0
1/7/2023, 2:51:37 AM	0	6.833	37.8	83.4	0
1/7/2023, 3:01:37 AM	0	6.833	37.8	83.5	0
1/7/2023, 3:11:37 AM	0	6.833	37.8	83.5	0
1/7/2023, 3:21:37 AM	0	6.833	37.8	83.6	0
1/7/2023, 3:31:37 AM	0	6.833	37.8	83.7	0
1/7/2023, 3:41:37 AM	0	6.833	37.8	83.8	0
1/7/2023, 3:51:37 AM	0	6.833	37.6	83.9	0
1/7/2023, 4:01:37 AM	0	6.833	37.6	84	0
1/7/2023, 4:11:37 AM	0	6.833	37.6	84.1	0
1/7/2023, 4:21:37 AM	0	6.833	37.6	84.3	0
1/7/2023, 4:31:37 AM	0	6.833	37.6	84.4	0
1/7/2023, 4:41:37 AM	0	6.833	37.6	84.6	0
1/7/2023, 4:51:37 AM	0	6.833	37.6	84.7	0
1/7/2023, 5:01:37 AM	0	6.833	37.6	84.9	0
1/7/2023, 5:11:37 AM	0	6.833	37.6	85.1	0
1/7/2023, 5:21:37 AM	0	6.833	37.6	85.2	0
1/7/2023, 5:31:37 AM	0	6.833	37.8	85.3	0
1/7/2023, 5:41:37 AM	0	6.833	37.8	85.6	0
1/7/2023, 5:51:37 AM	0	6.833	37.9	85.7	0
1/7/2023, 6:01:37 AM	0	6.833	37.9	85.9	0
1/7/2023, 6:11:37 AM	0	6.833	38.1	86	0
1/7/2023, 6:21:37 AM	0	6.833	38.1	86.2	0
1/7/2023, 6:31:37 AM	0	6.833	38.1	86.2	0
1/7/2023, 6:41:37 AM	0	6.833	38.3	86.3	0
1/7/2023, 6:51:37 AM	0	6.833	38.3	86.4	0
1/7/2023, 7:01:37 AM	0	6.833	38.3	86.5	0
1/7/2023, 7:11:37 AM	0	6.833	38.3	86.6	0
1/7/2023, 7:21:37 AM	0	6.833	38.3	86.8	0
1/7/2023, 7:31:37 AM	0	6.833	38.3	86.9	0
1/7/2023, 7:41:37 AM	0	6.833	38.3	87.1	0
1/7/2023, 7:51:37 AM	0	6.833	38.1	87.3	0

North Monitoring Station

Time Stamp	H_2S (ppb)	Battery (Volts)	Temperature (°F)	Humidity (%)	1-Hour Average (ppb)
1/7/2023, 8:01:37 AM	0	6.833	38.1	87.4	0
1/7/2023, 8:11:37 AM	0	6.833	38.1	87.5	0
1/7/2023, 8:21:37 AM	0	6.833	37.9	87.4	0
1/7/2023, 8:31:37 AM	0	6.833	37.8	87.4	0
1/7/2023, 8:41:37 AM	0	6.833	37.4	87.4	0
1/7/2023, 8:51:37 AM	0	6.833	37.4	87.5	0
1/7/2023, 9:01:37 AM	0	6.833	37.4	87.7	0
1/7/2023, 9:11:37 AM	0	6.833	37.2	87.8	0
1/7/2023, 9:21:37 AM	0	6.833	37	87.9	0
1/7/2023, 9:31:37 AM	0	6.833	37	88.1	0
1/7/2023, 9:41:37 AM	0	6.833	37.2	88.5	0
1/7/2023, 9:51:37 AM	0	6.833	37.4	88.8	0
1/7/2023, 10:01:37 AM	0	6.833	37.4	89.1	0
1/7/2023, 10:11:37 AM	0	6.833	37.6	89.3	0
1/7/2023, 10:21:37 AM	0	6.833	37.6	89.4	0
1/7/2023, 10:31:37 AM	0	6.833	37.6	89.7	0
1/7/2023, 10:41:37 AM	0	6.833	37.8	89.9	0
1/7/2023, 10:51:37 AM	0	6.833	37.9	90.2	0
1/7/2023, 11:01:37 AM	0	6.833	38.3	90.5	0
1/7/2023, 11:11:37 AM	0	6.833	38.5	90.8	0
1/7/2023, 11:21:37 AM	0	6.833	38.7	90.9	0
1/7/2023, 11:31:37 AM	0	6.833	38.7	90.9	0
1/7/2023, 11:41:37 AM	0	6.833	38.5	90.5	0
1/7/2023, 11:51:37 AM	0	6.833	38.1	90.1	0
1/7/2023, 12:01:37 PM	0	6.833	37.9	90	0
1/7/2023, 12:11:37 PM	0	6.833	37.9	90.2	0
1/7/2023, 12:21:37 PM	0	6.833	37.9	90.4	0
1/7/2023, 12:31:37 PM	0	6.833	38.1	90.7	0
1/7/2023, 12:41:37 PM	0	6.833	38.3	90.8	0
1/7/2023, 12:51:37 PM	0	6.833	38.5	91.1	0
1/7/2023, 1:01:37 PM	0	6.833	38.8	91.2	0
1/7/2023, 1:11:37 PM	0	6.833	39	91.1	0
1/7/2023, 1:21:37 PM	0	6.833	39	91	0
1/7/2023, 1:31:37 PM	0	6.833	39	90.8	0
1/7/2023, 1:41:37 PM	0	6.833	38.8	90.5	0
1/7/2023, 1:51:37 PM	0	6.833	38.7	90.1	0
1/7/2023, 2:01:37 PM	0	6.833	38.5	89.8	0
1/7/2023, 2:11:37 PM	0	6.833	38.3	89.4	0
1/7/2023, 2:21:37 PM	0	6.833	38.1	89.1	0
1/7/2023, 2:31:37 PM	0	6.833	37.9	88.9	0
1/7/2023, 2:41:37 PM	0	6.833	37.8	88.7	0
1/7/2023, 2:51:37 PM	0	6.833	37.8	88.5	0
1/7/2023, 3:01:37 PM	0	6.833	37.6	88.3	0
1/7/2023, 3:11:37 PM	0	6.833	37.4	88.2	0
1/7/2023, 3:21:37 PM	0	6.833	37.2	88	0
1/7/2023, 3:31:37 PM	0	6.833	37	87.8	0
1/7/2023, 3:41:37 PM	0	6.833	36.9	87.6	0
1/7/2023, 3:51:37 PM	0	6.833	36.7	87.2	0
1/7/2023, 4:01:37 PM	0	6.833	36.5	87	0
1/7/2023, 4:11:37 PM	0	6.833	36.3	86.7	0
1/7/2023, 4:21:37 PM	0	6.833	36.1	86.5	0
1/7/2023, 4:31:37 PM	0	6.833	36.1	86.3	0
1/7/2023, 4:41:37 PM	0	6.833	36	86	0
1/7/2023, 4:51:37 PM	0	6.833	36	85.9	0
1/7/2023, 5:01:37 PM	0	6.825	35.8	85.7	0
1/7/2023, 5:11:37 PM	0	6.825	35.8	85.6	0
1/7/2023, 5:21:37 PM	0	6.825	35.6	85.5	0

North Monitoring Station

Time Stamp	H_2S (ppb)	Battery (Volts)	Temperature (°F)	Humidity (%)	1-Hour Average (ppb)
1/7/2023, 5:31:37 PM	0	6.825	35.6	85.5	0
1/7/2023, 5:41:37 PM	0	6.825	35.6	85.4	0
1/7/2023, 5:51:37 PM	0	6.825	35.4	85.3	0
1/7/2023, 6:01:37 PM	0	6.825	35.4	85.3	0
1/7/2023, 6:11:37 PM	0	6.825	35.4	85.2	0
1/7/2023, 6:21:37 PM	0	6.825	35.4	85.2	0
1/7/2023, 6:31:37 PM	0	6.825	35.4	85.1	0
1/7/2023, 6:41:37 PM	0	6.825	35.4	85	0
1/7/2023, 6:51:37 PM	0	6.825	35.2	84.8	0
1/7/2023, 7:01:37 PM	0	6.825	35.2	84.6	0
1/7/2023, 7:11:37 PM	0	6.825	35.2	84.4	0
1/7/2023, 7:21:37 PM	0	6.825	35.1	84.2	0
1/7/2023, 7:31:37 PM	0	6.825	34.9	83.9	0
1/7/2023, 7:41:37 PM	0	6.825	34.7	83.6	0
1/7/2023, 7:51:37 PM	0	6.825	34.5	83.3	0
1/7/2023, 8:01:37 PM	0	6.825	34.2	83.1	0
1/7/2023, 8:11:37 PM	0	6.825	34	82.9	0
1/7/2023, 8:21:37 PM	0	6.825	33.4	82.6	0
1/7/2023, 8:31:37 PM	0	6.825	33.1	82.4	0
1/7/2023, 8:41:37 PM	0	6.825	32.5	82.1	0
1/7/2023, 8:51:37 PM	0	6.825	32.2	81.9	0
1/7/2023, 9:01:37 PM	0	6.816	31.8	81.7	0
1/7/2023, 9:11:37 PM	0	6.816	31.5	81.6	0
1/7/2023, 9:21:37 PM	0	6.816	31.3	81.5	0
1/7/2023, 9:31:37 PM	0	6.816	30.9	81.4	0
1/7/2023, 9:41:37 PM	0	6.816	30.6	81.4	0
1/7/2023, 9:51:37 PM	0	6.816	30.4	81.5	0
1/7/2023, 10:01:37 PM	0	6.816	30.2	81.7	0
1/7/2023, 10:11:37 PM	0	6.816	30.4	82	0
1/7/2023, 10:21:37 PM	0	6.816	30.6	82.1	0
1/7/2023, 10:31:37 PM	0	6.816	30.6	82.2	0
1/7/2023, 10:41:37 PM	0	6.816	30.6	82.4	0
1/7/2023, 10:51:37 PM	0	6.816	30.6	82.6	0
1/7/2023, 11:01:37 PM	0	6.816	30.7	82.8	0
1/7/2023, 11:11:37 PM	0	6.816	30.9	83	0
1/7/2023, 11:21:37 PM	0	6.816	30.9	83.2	0
1/7/2023, 11:31:37 PM	0	6.816	31.1	83.3	0
1/7/2023, 11:41:37 PM	0	6.816	31.1	83.4	0
1/7/2023, 11:51:37 PM	0	6.816	31.1	83.4	0
1/8/2023, 12:01:37 AM	0	6.816	31.1	83.5	0
1/8/2023, 12:11:37 AM	0	6.816	31.1	83.5	0
1/8/2023, 12:21:37 AM	0	6.816	30.9	83.4	0
1/8/2023, 12:31:37 AM	0	6.816	30.7	83.4	0
1/8/2023, 12:41:37 AM	0	6.816	30.6	83.3	0
1/8/2023, 12:51:37 AM	0	6.816	30.4	83.3	0
1/8/2023, 1:01:37 AM	0	6.816	30	83.3	0
1/8/2023, 1:11:37 AM	0	6.816	30	83.3	0
1/8/2023, 1:21:37 AM	0	6.816	29.8	83.5	0
1/8/2023, 1:31:37 AM	0	6.816	29.8	83.7	0
1/8/2023, 1:41:37 AM	0	6.807	29.8	83.8	0
1/8/2023, 1:51:37 AM	0	6.807	29.8	83.9	0
1/8/2023, 2:01:37 AM	0	6.816	29.8	83.9	0
1/8/2023, 2:11:37 AM	0	6.807	29.7	84	0
1/8/2023, 2:21:37 AM	0	6.807	29.7	84	0
1/8/2023, 2:31:37 AM	0	6.807	29.7	84.2	0
1/8/2023, 2:41:37 AM	0	6.807	29.8	84.3	0
1/8/2023, 2:51:37 AM	0	6.807	29.8	84.5	0

North Monitoring Station

Time Stamp	H_2S (ppb)	Battery (Volts)	Temperature (°F)	Humidity (%)	1-Hour Average (ppb)
1/8/2023, 3:01:37 AM	0	6.807	30	84.5	0
1/8/2023, 3:11:37 AM	0	6.807	30	84.7	0
1/8/2023, 3:21:37 AM	0	6.807	30	84.8	0
1/8/2023, 3:31:37 AM	0	6.807	30	84.8	0
1/8/2023, 3:41:37 AM	0	6.807	30	84.8	0
1/8/2023, 3:51:37 AM	0	6.816	30.2	84.8	0
1/8/2023, 4:01:37 AM	0	6.816	30.2	84.9	0
1/8/2023, 4:11:37 AM	0	6.816	30.2	84.9	0
1/8/2023, 4:21:37 AM	0	6.816	30.2	84.9	0
1/8/2023, 4:31:37 AM	0	6.807	30.2	84.9	0
1/8/2023, 4:41:37 AM	0	6.816	30.2	84.9	0
1/8/2023, 4:51:37 AM	0	6.816	30.2	84.9	0
1/8/2023, 5:01:37 AM	0	6.807	30.2	85	0
1/8/2023, 5:11:37 AM	0	6.816	30.2	85	0
1/8/2023, 5:21:37 AM	0	6.807	30.2	85	0
1/8/2023, 5:31:37 AM	0	6.807	30.2	85.1	0
1/8/2023, 5:41:37 AM	0	6.807	30.2	85.1	0
1/8/2023, 5:51:37 AM	0	6.816	30.2	85.2	0
1/8/2023, 6:01:37 AM	0	6.807	30.2	85.2	0
1/8/2023, 6:11:37 AM	0	6.816	30.4	85.2	0
1/8/2023, 6:21:37 AM	0	6.816	30.4	85.3	0
1/8/2023, 6:31:37 AM	0	6.816	30.4	85.3	0
1/8/2023, 6:41:37 AM	0	6.816	30.4	85.2	0
1/8/2023, 6:51:37 AM	0	6.816	30.4	85.2	0
1/8/2023, 7:01:37 AM	0	6.816	30.4	85.2	0
1/8/2023, 7:11:37 AM	0	6.816	30.4	85.1	0
1/8/2023, 7:21:37 AM	0	6.816	30.4	85.2	0
1/8/2023, 7:31:37 AM	0	6.816	30.4	85	0
1/8/2023, 7:41:37 AM	0	6.816	30.4	84.9	0
1/8/2023, 7:51:37 AM	0	6.816	30.4	84.9	0
1/8/2023, 8:01:37 AM	0	6.816	30.4	84.8	0
1/8/2023, 8:11:37 AM	0	6.816	30.4	84.6	0
1/8/2023, 8:21:37 AM	0	6.816	30.4	84.5	0
1/8/2023, 8:31:37 AM	0	6.816	30.6	84.4	0
1/8/2023, 8:41:37 AM	0	6.816	30.6	84.2	0
1/8/2023, 8:51:37 AM	0	6.816	30.7	84.1	0
1/8/2023, 9:01:37 AM	0	6.816	30.7	84	0
1/8/2023, 9:11:37 AM	0	6.816	30.9	83.9	0
1/8/2023, 9:21:37 AM	0	6.816	30.9	83.8	0
1/8/2023, 9:31:37 AM	0	6.816	31.1	83.7	0
1/8/2023, 9:41:37 AM	0	6.816	31.3	83.6	0
1/8/2023, 9:51:37 AM	0	6.816	31.5	83.5	0
1/8/2023, 10:01:37 AM	0	6.816	31.6	83.4	0
1/8/2023, 10:11:37 AM	0	6.816	32	83.2	0
1/8/2023, 10:21:37 AM	0	6.816	32	83.1	0
1/8/2023, 10:31:37 AM	0	6.816	32.4	83	0
1/8/2023, 10:41:37 AM	0	6.816	32.5	82.8	0
1/8/2023, 10:51:37 AM	0	6.816	32.7	82.6	0
1/8/2023, 11:01:37 AM	0	6.816	32.9	82.4	0
1/8/2023, 11:11:37 AM	0	6.816	33.1	82.2	0
1/8/2023, 11:21:37 AM	0	6.816	33.3	82.1	0
1/8/2023, 11:31:37 AM	0	6.816	33.3	81.9	0
1/8/2023, 11:41:37 AM	0	6.825	33.4	81.8	0
1/8/2023, 11:51:37 AM	0	6.825	33.8	81.6	0
1/8/2023, 12:01:37 PM	0	6.825	34	81.4	0
1/8/2023, 12:11:37 PM	0	6.825	34.2	81.3	0
1/8/2023, 12:21:37 PM	0	6.825	34.3	81.2	0

Attachment 2

North Monitoring Station

Time Stamp	H_2S (ppb)	Battery (Volts)	Temperature (°F)	Humidity (%)	1-Hour Average (ppb)
1/8/2023, 12:31:37 PM	0	6.825	34.7	81	0
1/8/2023, 12:41:37 PM	0	6.825	34.9	80.8	0
1/8/2023, 12:51:37 PM	0	6.825	35.1	80.5	0
1/8/2023, 1:01:37 PM	0	6.825	35.2	80.2	0
1/8/2023, 1:11:37 PM	0	6.825	35.4	79.9	0
1/8/2023, 1:21:37 PM	0	6.825	35.4	79.7	0
1/8/2023, 1:31:37 PM	0	6.825	35.6	79.4	0
1/8/2023, 1:41:37 PM	0	6.825	35.6	79.1	0
1/8/2023, 1:51:37 PM	0	6.825	35.6	78.9	0
1/8/2023, 2:01:37 PM	0	6.825	35.8	78.7	0
1/8/2023, 2:11:37 PM	0	6.825	36	78.5	0
1/8/2023, 2:21:37 PM	0	6.825	36	78.2	0
1/8/2023, 2:31:37 PM	0	6.825	36.1	77.9	0
1/8/2023, 2:41:37 PM	0	6.825	36.1	77.7	0
1/8/2023, 2:51:37 PM	0	6.825	36.1	77.7	0
1/8/2023, 3:01:37 PM	0	6.825	36.3	77.5	0
1/8/2023, 3:11:37 PM	0	6.825	36.1	77.2	0
1/8/2023, 3:21:37 PM	0	6.825	36	76.9	0
1/8/2023, 3:31:37 PM	0	6.825	36	76.8	0
1/8/2023, 3:41:37 PM	0	6.825	35.8	76.6	0
1/8/2023, 3:51:37 PM	0	6.825	35.4	76.4	0
1/8/2023, 4:01:37 PM	0	6.825	35.1	76.3	0
1/8/2023, 4:11:37 PM	0	6.825	34.5	76.1	0
1/8/2023, 4:21:37 PM	0	6.825	34.2	76.1	0
1/8/2023, 4:31:37 PM	0	6.825	33.6	76.2	0
1/8/2023, 4:41:37 PM	0	6.825	33.3	76.4	0
1/8/2023, 4:51:37 PM	0	6.825	32.9	76.7	0
1/8/2023, 5:01:37 PM	0	6.825	32.7	76.9	0
1/8/2023, 5:11:37 PM	0	6.825	32.4	77.1	0
1/8/2023, 5:21:37 PM	0	6.816	32	77.2	0
1/8/2023, 5:31:37 PM	0	6.816	31.6	77.4	0
1/8/2023, 5:41:37 PM	0	6.816	31.3	77.6	0
1/8/2023, 5:51:37 PM	0	6.816	31.1	78	0
1/8/2023, 6:01:37 PM	0	6.816	30.9	78.2	0
1/8/2023, 6:11:37 PM	0	6.816	30.6	78.4	0
1/8/2023, 6:21:37 PM	0	6.816	30	78.5	0
1/8/2023, 6:31:37 PM	0	6.816	29.5	78.6	0
1/8/2023, 6:41:37 PM	0	6.816	29.1	78.8	0
1/8/2023, 6:51:37 PM	0	6.807	28.8	79	0
1/8/2023, 7:01:37 PM	0	6.807	28.2	79.2	0
1/8/2023, 7:11:37 PM	0	6.807	27.9	79.3	0
1/8/2023, 7:21:37 PM	0	6.807	27.3	79.5	0
1/8/2023, 7:31:37 PM	0	6.807	27	79.8	0
1/8/2023, 7:41:37 PM	0	6.807	26.8	80.2	0
1/8/2023, 7:51:37 PM	0	6.807	26.4	80.5	0
1/8/2023, 8:01:37 PM	0	6.807	26.1	80.6	0
1/8/2023, 8:11:37 PM	0	6.798	25.7	80.9	0
1/8/2023, 8:21:37 PM	0	6.798	25.5	81.2	0
1/8/2023, 8:31:37 PM	0	6.798	25.3	81.4	0
1/8/2023, 8:41:37 PM	0	6.798	25	81.5	0
1/8/2023, 8:51:37 PM	0	6.798	24.6	81.6	0
1/8/2023, 9:01:37 PM	0	6.798	24.3	81.8	0
1/8/2023, 9:11:37 PM	0	6.798	24.1	82	0
1/8/2023, 9:21:37 PM	0	6.79	23.9	82.2	0
1/8/2023, 9:31:37 PM	0	6.79	23.7	82.4	0
1/8/2023, 9:41:37 PM	0	6.79	23.5	82.7	0
1/8/2023, 9:51:37 PM	0	6.79	23.4	83	0

North Monitoring Station

Time Stamp	H_2S (ppb)	Battery (Volts)	Temperature (°F)	Humidity (%)	1-Hour Average (ppb)
1/8/2023, 10:01:37 PM	0	6.79	23.2	83.1	0
1/8/2023, 10:11:37 PM	0	6.79	23.2	83.3	0
1/8/2023, 10:21:37 PM	0	6.79	23	83.5	0
1/8/2023, 10:31:37 PM	0	6.79	22.8	83.6	0
1/8/2023, 10:41:37 PM	0	6.79	22.8	83.8	0
1/8/2023, 10:51:37 PM	0	6.79	22.8	84.1	0
1/8/2023, 11:01:37 PM	0	6.79	23	84.4	0
1/8/2023, 11:11:37 PM	0	6.79	23.4	85	0
1/8/2023, 11:21:37 PM	0	6.79	23.9	85.6	0
1/8/2023, 11:31:37 PM	0	6.79	24.3	86	0
1/8/2023, 11:41:37 PM	0	6.79	24.8	86.5	0
1/8/2023, 11:51:37 PM	0	6.79	25.3	86.9	0
1/9/2023, 12:01:37 AM	0	6.79	25.7	87.3	0
1/9/2023, 12:11:37 AM	0	6.798	26.2	87.7	0
1/9/2023, 12:21:37 AM	0	6.798	26.6	87.9	0
1/9/2023, 12:31:37 AM	0	6.798	27	88.2	0
1/9/2023, 12:41:37 AM	0	6.798	27.3	88.3	0
1/9/2023, 12:51:37 AM	0	6.798	27.5	88.4	0
1/9/2023, 1:01:37 AM	0	6.798	27.9	88.4	0
1/9/2023, 1:11:37 AM	0	6.798	28	88.4	0
1/9/2023, 1:21:37 AM	0	6.807	28.2	88.4	0
1/9/2023, 1:31:37 AM	0	6.807	28.6	88.5	0
1/9/2023, 1:41:37 AM	0	6.807	28.8	88.4	0
1/9/2023, 1:51:37 AM	0	6.807	28.9	88.4	0
1/9/2023, 2:01:37 AM	0	6.807	29.1	88.4	0
1/9/2023, 2:11:37 AM	0	6.807	29.3	88.3	0
1/9/2023, 2:21:37 AM	0	6.807	29.3	88.3	0
1/9/2023, 2:31:37 AM	0	6.807	29.5	88.2	0
1/9/2023, 2:41:37 AM	0	6.807	29.7	88.2	0
1/9/2023, 2:51:37 AM	0	6.807	29.8	88.2	0
1/9/2023, 3:01:37 AM	0	6.807	29.8	88.1	0
1/9/2023, 3:11:37 AM	0	6.807	29.8	88.1	0
1/9/2023, 3:21:37 AM	0	6.807	30	88	0
1/9/2023, 3:31:37 AM	0	6.807	30	88	0
1/9/2023, 3:41:37 AM	0	6.807	30	87.9	0
1/9/2023, 3:51:37 AM	0	6.807	30.2	87.9	0
1/9/2023, 4:01:37 AM	0	6.816	30.2	87.8	0
1/9/2023, 4:11:37 AM	0	6.816	30.4	87.8	0
1/9/2023, 4:21:37 AM	0	6.816	30.4	87.8	0
1/9/2023, 4:31:37 AM	0	6.816	30.4	87.8	0
1/9/2023, 4:41:37 AM	0	6.816	30.6	87.8	0
1/9/2023, 4:51:37 AM	0	6.816	30.6	87.7	0
1/9/2023, 5:01:37 AM	0	6.816	30.6	87.7	0
1/9/2023, 5:11:37 AM	0	6.816	30.6	87.7	0
1/9/2023, 5:21:37 AM	0	6.816	30.7	87.7	0
1/9/2023, 5:31:37 AM	0	6.816	30.7	87.7	0
1/9/2023, 5:41:37 AM	0	6.816	30.9	87.7	0
1/9/2023, 5:51:37 AM	0	6.816	30.9	87.6	0
1/9/2023, 6:01:37 AM	0	6.816	30.9	87.6	0
1/9/2023, 6:11:37 AM	0	6.816	31.1	87.6	0
1/9/2023, 6:21:37 AM	0	6.816	31.1	87.5	0
1/9/2023, 6:31:37 AM	0	6.816	31.3	87.5	0
1/9/2023, 6:41:37 AM	0	6.816	31.3	87.4	0
1/9/2023, 6:51:37 AM	0	6.816	31.5	87.2	0
1/9/2023, 7:01:37 AM	0	6.816	31.5	87	0
1/9/2023, 7:11:37 AM	0	6.816	31.6	86.9	0
1/9/2023, 7:21:37 AM	0	6.816	31.6	86.6	0

North Monitoring Station

Time Stamp	H_2S (ppb)	Battery (Volts)	Temperature (°F)	Humidity (%)	1-Hour Average (ppb)
1/9/2023, 7:31:37 AM	0	6.816	31.6	86.4	0
1/9/2023, 7:41:37 AM	0	6.816	31.8	86.1	0
1/9/2023, 7:51:37 AM	0	6.816	31.8	85.9	0
1/9/2023, 8:01:37 AM	0	6.816	31.8	85.7	0
1/9/2023, 8:11:37 AM	0	6.816	31.8	85.5	0
1/9/2023, 8:21:37 AM	0	6.816	32	85.4	0
1/9/2023, 8:31:37 AM	0	6.816	32	85.2	0
1/9/2023, 8:41:37 AM	0	6.816	32	85.1	0
1/9/2023, 8:51:37 AM	0	6.816	32.2	85	0
1/9/2023, 9:01:37 AM	0	6.816	32.4	84.8	0
1/9/2023, 9:11:37 AM	0	6.816	32.5	84.7	0
1/9/2023, 9:21:37 AM	0	6.816	32.7	84.6	0
1/9/2023, 9:31:37 AM	0	6.816	33.1	84.5	0
1/9/2023, 9:41:37 AM	0	6.825	33.4	84.4	0
1/9/2023, 9:51:37 AM	0	6.825	34.3	84.4	0
1/9/2023, 10:01:37 AM	0	6.825	35.6	84.3	0
1/9/2023, 10:11:37 AM	0	6.825	36.5	83.9	0
1/9/2023, 10:21:37 AM	0	6.825	37.2	83.4	0
1/9/2023, 10:31:37 AM	0	6.825	38.3	82.9	0
1/9/2023, 10:54:07 AM	0	6.93	40.5	79.4	0
1/9/2023, 11:04:07 AM	0	6.833	40.1	79.3	0
1/9/2023, 11:14:07 AM	0	6.833	40.3	78.9	0
1/9/2023, 11:24:07 AM	0	6.833	40.3	78.6	0
1/9/2023, 11:34:07 AM	0	6.833	40.5	78.4	0
1/9/2023, 11:44:07 AM	0	6.833	40.6	78.2	0
1/9/2023, 11:54:07 AM	0	6.833	40.8	77.9	0
1/9/2023, 12:04:07 PM	0	6.833	41	77.7	0
1/9/2023, 12:14:07 PM	0	6.842	41.7	77.6	0
1/9/2023, 12:24:07 PM	0	6.842	42.6	77.3	0
1/9/2023, 12:34:07 PM	0	6.842	43.7	76.8	0
1/9/2023, 12:44:07 PM	0	6.842	44.4	76.1	0
1/9/2023, 12:54:07 PM	0	6.842	44.4	75.2	0
1/9/2023, 1:04:07 PM	0	6.842	44.6	74.6	0
1/9/2023, 1:14:07 PM	0	6.842	44.8	74.2	0
1/9/2023, 1:24:07 PM	0	6.842	44.6	73.7	0
1/9/2023, 1:34:07 PM	0	6.842	44.4	73.3	0
1/9/2023, 1:44:07 PM	0	6.842	43.9	72.7	0
1/9/2023, 1:54:07 PM	0	6.842	43.5	72.5	0
1/9/2023, 2:04:07 PM	0	6.842	43.2	72.2	0
1/9/2023, 2:14:07 PM	0	6.842	43	72.1	0
1/9/2023, 2:24:07 PM	0	6.842	42.8	72	0
1/9/2023, 2:34:07 PM	0	6.842	42.6	72	0
1/9/2023, 2:44:07 PM	0	6.842	42.3	71.9	0
1/9/2023, 2:54:07 PM	0	6.842	41.9	71.9	0
1/9/2023, 3:04:07 PM	0	6.842	41.4	71.8	0
1/9/2023, 3:14:07 PM	0	6.842	41	71.9	0
1/9/2023, 3:24:07 PM	0	6.842	40.5	72	0
1/9/2023, 3:34:07 PM	0	6.842	40.1	72.3	0
1/9/2023, 3:44:07 PM	0	6.842	39.7	72.5	0
1/9/2023, 3:54:07 PM	0	6.842	39.4	72.8	0
1/9/2023, 4:04:07 PM	0	6.842	39	73.1	0
1/9/2023, 4:14:07 PM	0	6.833	38.8	73.5	0
1/9/2023, 4:24:07 PM	0	6.833	38.5	73.8	0
1/9/2023, 4:34:07 PM	0	6.833	38.3	74.1	0
1/9/2023, 4:44:07 PM	0	6.833	38.1	74.5	0
1/9/2023, 4:54:07 PM	0	6.833	37.9	74.8	0
1/9/2023, 5:04:07 PM	0	6.833	37.8	75.2	0

North Monitoring Station

Time Stamp	H_2S (ppb)	Battery (Volts)	Temperature (°F)	Humidity (%)	1-Hour Average (ppb)
1/9/2023, 5:14:07 PM	0	6.833	37.6	75.6	0
1/9/2023, 5:24:07 PM	0	6.833	37.4	76	0
1/9/2023, 5:34:07 PM	0	6.833	37.4	76.3	0
1/9/2023, 5:44:07 PM	0	6.833	37.2	76.7	0
1/9/2023, 5:54:07 PM	0	6.833	37.2	77	0
1/9/2023, 6:04:07 PM	0	6.833	37.2	77.4	0
1/9/2023, 6:14:07 PM	0	6.833	37	77.6	0
1/9/2023, 6:24:07 PM	0	6.833	37	77.9	0
1/9/2023, 6:34:07 PM	0	6.833	37	78.2	0
1/9/2023, 6:44:07 PM	0	6.833	37	78.4	0
1/9/2023, 6:54:07 PM	0	6.833	36.9	78.7	0
1/9/2023, 7:04:07 PM	0	6.833	36.9	78.9	0
1/9/2023, 7:14:07 PM	0	6.833	36.9	79.1	0
1/9/2023, 7:24:07 PM	0	6.833	36.9	79.3	0
1/9/2023, 7:34:07 PM	0	6.833	36.9	79.5	0
1/9/2023, 7:44:07 PM	0	6.833	36.7	79.7	0
1/9/2023, 7:54:07 PM	0	6.833	36.7	79.9	0
1/9/2023, 8:04:07 PM	0	6.833	36.7	80.1	0
1/9/2023, 8:14:07 PM	0	6.833	36.7	80.3	0
1/9/2023, 8:24:07 PM	0	6.833	36.7	80.5	0
1/9/2023, 8:34:07 PM	0	6.833	36.7	80.7	0
1/9/2023, 8:44:07 PM	0	6.833	36.7	80.8	0
1/9/2023, 8:54:07 PM	0	6.833	36.5	81	0
1/9/2023, 9:04:07 PM	0	6.833	36.5	81.2	0
1/9/2023, 9:14:07 PM	0	6.833	36.5	81.4	0
1/9/2023, 9:24:07 PM	0	6.833	36.5	81.6	0
1/9/2023, 9:34:07 PM	0	6.833	36.3	81.7	0
1/9/2023, 9:44:07 PM	0	6.833	36.3	82	0
1/9/2023, 9:54:07 PM	0	6.825	36.3	82.2	0
1/9/2023, 10:04:07 PM	0	6.833	36.1	82.5	0
1/9/2023, 10:14:07 PM	0	6.825	36.1	82.6	0
1/9/2023, 10:24:07 PM	0	6.833	36.1	82.8	0
1/9/2023, 10:34:07 PM	0	6.825	36.1	83.1	0
1/9/2023, 10:44:07 PM	0	6.825	36.1	83.2	0
1/9/2023, 10:54:07 PM	0	6.825	36.1	83.4	0
1/9/2023, 11:04:07 PM	0	6.825	36.1	83.5	0
1/9/2023, 11:14:07 PM	0	6.825	36.1	83.7	0
1/9/2023, 11:24:07 PM	0	6.825	36.1	83.8	0
1/9/2023, 11:34:07 PM	0	6.825	36.1	83.9	0
1/9/2023, 11:44:07 PM	0	6.825	36.1	84	0
1/9/2023, 11:54:07 PM	0	6.825	36.1	84.1	0
1/10/2023, 12:04:07 AM	0	6.825	36.1	84.3	0
1/10/2023, 12:14:07 AM	0	6.825	36	84.4	0
1/10/2023, 12:24:07 AM	0	6.825	36	84.6	0
1/10/2023, 12:34:07 AM	0	6.825	36	84.7	0
1/10/2023, 12:44:07 AM	0	6.825	35.8	84.9	0
1/10/2023, 12:54:07 AM	0	6.825	35.8	85	0
1/10/2023, 1:04:07 AM	0	6.825	35.8	85.1	0
1/10/2023, 1:14:07 AM	0	6.825	35.8	85.2	0
1/10/2023, 1:24:07 AM	0	6.825	35.8	85.3	0
1/10/2023, 1:34:07 AM	0	6.825	35.8	85.4	0
1/10/2023, 1:44:07 AM	0	6.825	35.8	85.5	0
1/10/2023, 1:54:07 AM	0	6.825	35.8	85.6	0
1/10/2023, 2:04:07 AM	0	6.825	35.8	85.6	0
1/10/2023, 2:14:07 AM	0	6.825	35.8	85.7	0
1/10/2023, 2:24:07 AM	0	6.825	35.8	85.8	0
1/10/2023, 2:34:07 AM	0	6.825	35.8	85.9	0

North Monitoring Station

Time Stamp	H_2S (ppb)	Battery (Volts)	Temperature (°F)	Humidity (%)	1-Hour Average (ppb)
1/10/2023, 2:44:07 AM	0	6.825	35.8	86	0
1/10/2023, 2:54:07 AM	0	6.825	35.8	86.1	0
1/10/2023, 3:04:07 AM	0	6.825	35.8	86.1	0
1/10/2023, 3:14:07 AM	0	6.825	35.8	86.2	0
1/10/2023, 3:24:07 AM	0	6.825	35.8	86.2	0
1/10/2023, 3:34:07 AM	0	6.825	35.8	86.3	0
1/10/2023, 3:44:07 AM	0	6.825	35.8	86.3	0
1/10/2023, 3:54:07 AM	0	6.825	35.8	86.4	0
1/10/2023, 4:04:07 AM	0	6.825	35.8	86.4	0
1/10/2023, 4:14:07 AM	0	6.825	36	86.4	0
1/10/2023, 4:24:07 AM	0	6.825	36	86.4	0
1/10/2023, 4:34:07 AM	0	6.825	36	86.4	0
1/10/2023, 4:44:07 AM	0	6.825	36	86.4	0
1/10/2023, 4:54:07 AM	0	6.825	36	86.3	0
1/10/2023, 5:04:07 AM	0	6.825	36	86.3	0
1/10/2023, 5:14:07 AM	0	6.825	36	86.2	0
1/10/2023, 5:24:07 AM	0	6.825	36	86.2	0
1/10/2023, 5:34:07 AM	0	6.825	36	86.2	0
1/10/2023, 5:44:07 AM	0	6.825	36	86.2	0
1/10/2023, 5:54:07 AM	0	6.825	35.8	86.1	0
1/10/2023, 6:04:07 AM	0	6.825	35.6	86.1	0
1/10/2023, 6:14:07 AM	0	6.825	35.4	86.1	0
1/10/2023, 6:24:07 AM	0	6.825	35.4	86.1	0
1/10/2023, 6:34:07 AM	0	6.825	35.2	86.2	0
1/10/2023, 6:44:07 AM	0	6.825	35.2	86.2	0
1/10/2023, 6:54:07 AM	0	6.825	35.1	86.3	0
1/10/2023, 7:04:07 AM	0	6.825	35.1	86.4	0
1/10/2023, 7:14:07 AM	0	6.825	34.9	86.4	0
1/10/2023, 7:24:07 AM	0	6.825	34.9	86.3	0
1/10/2023, 7:34:07 AM	0	6.825	34.7	86.3	0
1/10/2023, 7:44:07 AM	0	6.825	34.7	86.2	0
1/10/2023, 7:54:07 AM	0	6.825	34.5	86.1	0
1/10/2023, 8:04:07 AM	0	6.825	34.5	86	0
1/10/2023, 8:14:07 AM	0	6.825	34.3	86	0
1/10/2023, 8:24:07 AM	0	6.825	34.2	86	0
1/10/2023, 8:34:07 AM	0	6.825	34	86.1	0
1/10/2023, 8:44:07 AM	0	6.825	34	86.1	0
1/10/2023, 8:54:07 AM	0	6.825	34	86.1	0
1/10/2023, 9:04:07 AM	0	6.825	33.8	86.1	0
1/10/2023, 9:14:07 AM	0	6.825	33.8	86.1	0
1/10/2023, 9:24:07 AM	0	6.825	33.6	86.2	0
1/10/2023, 9:34:07 AM	0	6.825	33.6	86.2	0
1/10/2023, 9:44:07 AM	0	6.825	33.6	86.2	0
1/10/2023, 9:54:07 AM	0	6.825	33.6	86.2	0
1/10/2023, 10:04:07 AM	0	6.825	33.6	86.1	0
1/10/2023, 10:14:07 AM	0	6.825	33.6	86.1	0
1/10/2023, 10:24:07 AM	0	6.825	33.8	86	0
1/10/2023, 10:34:07 AM	0	6.825	33.8	86	0
1/10/2023, 10:44:07 AM	0	6.825	33.8	85.8	0
1/10/2023, 10:54:07 AM	0	6.825	33.8	85.6	0
1/10/2023, 11:04:07 AM	0	6.825	34	85.5	0
1/10/2023, 11:14:07 AM	0	6.825	34.2	85.4	0
1/10/2023, 11:24:07 AM	0	6.825	34.3	85.4	0
1/10/2023, 11:34:07 AM	0	6.825	34.5	85.2	0
1/10/2023, 11:44:07 AM	0	6.825	34.5	84.9	0
1/10/2023, 11:54:07 AM	0	6.825	34.5	84.6	0
1/10/2023, 12:04:07 PM	0	6.825	34.2	84.3	0

North Monitoring Station

Time Stamp	H_2S (ppb)	Battery (Volts)	Temperature (°F)	Humidity (%)	1-Hour Average (ppb)
1/10/2023, 12:14:07 PM	0	6.825	34	84.1	0
1/10/2023, 12:24:07 PM	0	6.825	33.6	84	0
1/10/2023, 12:34:07 PM	0	6.825	33.4	83.9	0
1/10/2023, 12:44:07 PM	0	6.825	33.3	83.9	0
1/10/2023, 12:54:07 PM	0	6.825	33.1	83.9	0
1/10/2023, 1:04:07 PM	0	6.816	32.7	83.8	0
1/10/2023, 1:14:07 PM	0	6.816	32.7	83.8	0
1/10/2023, 1:24:07 PM	0	6.816	32.5	83.8	0
1/10/2023, 1:34:07 PM	0	6.816	32.4	83.8	0
1/10/2023, 1:44:07 PM	0	6.816	32.4	83.7	0
1/10/2023, 1:54:07 PM	0	6.816	32.2	83.7	0
1/10/2023, 2:04:07 PM	0	6.816	32	83.6	0
1/10/2023, 2:14:07 PM	0	6.816	32	83.6	0
1/10/2023, 2:24:07 PM	0	6.816	32	83.6	0
1/10/2023, 2:34:07 PM	0	6.816	31.8	83.5	0
1/10/2023, 2:44:07 PM	0	6.816	31.6	83.4	0
1/10/2023, 2:54:07 PM	0	6.816	31.6	83.4	0
1/10/2023, 3:04:07 PM	0	6.816	31.6	83.4	0
1/10/2023, 3:14:07 PM	0	6.816	31.6	83.4	0
1/10/2023, 3:24:07 PM	0	6.816	31.6	83.3	0
1/10/2023, 3:34:07 PM	0	6.816	31.5	83.2	0
1/10/2023, 3:44:07 PM	0	6.816	31.3	83.1	0
1/10/2023, 3:54:07 PM	0	6.816	31.1	82.9	0
1/10/2023, 4:04:07 PM	0	6.816	30.9	82.8	0
1/10/2023, 4:14:07 PM	0	6.816	30.9	82.8	0
1/10/2023, 4:24:07 PM	0	6.816	30.7	82.8	0
1/10/2023, 4:34:07 PM	0	6.816	30.6	82.8	0
1/10/2023, 4:44:07 PM	0	6.816	30.6	82.8	0
1/10/2023, 4:54:07 PM	0	6.816	30.4	82.7	0
1/10/2023, 5:04:07 PM	0	6.816	30.4	82.7	0
1/10/2023, 5:14:07 PM	0	6.816	30.2	82.7	0
1/10/2023, 5:24:07 PM	0	6.807	30.2	82.7	0
1/10/2023, 5:34:07 PM	0	6.807	30	82.7	0
1/10/2023, 5:44:07 PM	0	6.807	30	82.7	0
1/10/2023, 5:54:07 PM	0	6.807	30	82.7	0
1/10/2023, 6:04:07 PM	0	6.807	29.8	82.7	0
1/10/2023, 6:14:07 PM	0	6.807	29.8	82.7	0
1/10/2023, 6:24:07 PM	0	6.807	29.7	82.6	0
1/10/2023, 6:34:07 PM	0	6.807	29.7	82.7	0
1/10/2023, 6:44:07 PM	0	6.807	29.7	82.7	0
1/10/2023, 6:54:07 PM	0	6.807	29.5	82.7	0
1/10/2023, 7:04:07 PM	0	6.807	29.5	82.7	0
1/10/2023, 7:14:07 PM	0	6.807	29.5	82.7	0
1/10/2023, 7:24:07 PM	0	6.807	29.3	82.6	0
1/10/2023, 7:34:07 PM	0	6.807	29.3	82.7	0
1/10/2023, 7:44:07 PM	0	6.807	29.3	82.7	0
1/10/2023, 7:54:07 PM	0	6.807	29.3	82.7	0
1/10/2023, 8:04:07 PM	0	6.807	29.3	82.7	0
1/10/2023, 8:14:07 PM	0	6.807	29.3	82.7	0
1/10/2023, 8:24:07 PM	0	6.807	29.3	82.7	0
1/10/2023, 8:34:07 PM	0	6.807	29.3	82.7	0
1/10/2023, 8:44:07 PM	0	6.807	29.3	82.6	0
1/10/2023, 8:54:07 PM	0	6.807	29.3	82.6	0
1/10/2023, 9:04:07 PM	0	6.807	29.1	82.6	0
1/10/2023, 9:14:07 PM	0	6.807	29.1	82.6	0
1/10/2023, 9:24:07 PM	0	6.807	29.1	82.6	0
1/10/2023, 9:34:07 PM	0	6.807	29.1	82.5	0

North Monitoring Station

Time Stamp	H_2S (ppb)	Battery (Volts)	Temperature (°F)	Humidity (%)	1-Hour Average (ppb)
1/10/2023, 9:44:07 PM	0	6.807	29.1	82.5	0
1/10/2023, 9:54:07 PM	0	6.807	29.1	82.5	0
1/10/2023, 10:04:07 PM	0	6.807	29.1	82.5	0
1/10/2023, 10:14:07 PM	0	6.807	29.1	82.5	0
1/10/2023, 10:24:07 PM	0	6.807	29.1	82.5	0
1/10/2023, 10:34:07 PM	0	6.807	28.9	82.4	0
1/10/2023, 10:44:07 PM	0	6.807	28.9	82.3	0
1/10/2023, 10:54:07 PM	0	6.807	28.8	82.3	0
1/10/2023, 11:04:07 PM	0	6.807	28.8	82.2	0
1/10/2023, 11:14:07 PM	0	6.807	28.6	82.2	0
1/10/2023, 11:24:07 PM	0	6.807	28.4	82.2	0
1/10/2023, 11:34:07 PM	0	6.807	28.4	82.2	0
1/10/2023, 11:44:07 PM	0	6.807	28.2	82.2	0
1/10/2023, 11:54:07 PM	0	6.807	28	82.1	0
1/11/2023, 12:04:07 AM	0	6.807	27.9	82	0
1/11/2023, 12:14:07 AM	0	6.807	27.5	81.9	0
1/11/2023, 12:24:07 AM	0	6.807	27.1	81.8	0
1/11/2023, 12:34:07 AM	0	6.798	27	81.7	0
1/11/2023, 12:44:07 AM	0	6.798	26.6	81.7	0
1/11/2023, 12:54:07 AM	0	6.798	26.2	81.6	0
1/11/2023, 1:04:07 AM	0	6.798	26.1	81.6	0
1/11/2023, 1:14:07 AM	0	6.798	25.9	81.6	0
1/11/2023, 1:24:07 AM	0	6.798	25.7	81.7	0
1/11/2023, 1:34:07 AM	0	6.798	25.3	81.7	0
1/11/2023, 1:44:07 AM	0	6.798	25.2	81.7	0
1/11/2023, 1:54:07 AM	0	6.798	24.8	81.7	0
1/11/2023, 2:04:07 AM	0	6.798	24.4	81.6	0
1/11/2023, 2:14:07 AM	0	6.79	23.9	81.6	0
1/11/2023, 2:24:07 AM	0	6.79	23.7	81.6	0
1/11/2023, 2:34:07 AM	0	6.79	23.4	81.8	0
1/11/2023, 2:44:07 AM	0	6.79	23.2	82	0
1/11/2023, 2:54:07 AM	0	6.79	23.2	82.2	0
1/11/2023, 3:04:07 AM	0	6.79	23.4	82.5	0
1/11/2023, 3:14:07 AM	0	6.79	23.4	82.9	0
1/11/2023, 3:24:07 AM	0	6.79	23.5	83.2	0
1/11/2023, 3:34:07 AM	0	6.79	23.7	83.3	0
1/11/2023, 3:44:07 AM	0	6.79	23.7	83.4	0
1/11/2023, 3:54:07 AM	0	6.79	23.7	83.5	0
1/11/2023, 4:04:07 AM	0	6.79	23.7	83.6	0
1/11/2023, 4:14:07 AM	0	6.79	23.7	83.7	0
1/11/2023, 4:24:07 AM	0	6.79	23.9	83.7	0
1/11/2023, 4:34:07 AM	0	6.79	23.9	83.8	0
1/11/2023, 4:44:07 AM	0	6.79	23.9	83.8	0
1/11/2023, 4:54:07 AM	0	6.79	24.1	83.8	0
1/11/2023, 5:04:07 AM	0	6.79	24.1	83.9	0
1/11/2023, 5:14:07 AM	0	6.79	24.1	83.8	0
1/11/2023, 5:24:07 AM	0	6.79	24.1	83.8	0
1/11/2023, 5:34:07 AM	0	6.79	23.9	83.7	0
1/11/2023, 5:44:07 AM	0	6.79	23.9	83.7	0
1/11/2023, 5:54:07 AM	0	6.79	23.7	83.7	0
1/11/2023, 6:04:07 AM	0	6.79	23.7	83.8	0
1/11/2023, 6:14:07 AM	0	6.79	23.9	83.9	0
1/11/2023, 6:24:07 AM	0	6.79	24.1	84	0
1/11/2023, 6:34:07 AM	0	6.79	24.1	84.1	0
1/11/2023, 6:44:07 AM	0	6.79	24.3	84.2	0
1/11/2023, 6:54:07 AM	0	6.79	24.4	84.2	0
1/11/2023, 7:04:07 AM	0	6.79	24.4	84.3	0

North Monitoring Station

Time Stamp	H_2S (ppb)	Battery (Volts)	Temperature (°F)	Humidity (%)	1-Hour Average (ppb)
1/11/2023, 7:14:07 AM	0	6.79	24.6	84.3	0
1/11/2023, 7:24:07 AM	0	6.79	24.6	84.3	0
1/11/2023, 7:34:07 AM	0	6.79	24.8	84.3	0
1/11/2023, 7:44:07 AM	0	6.79	25	84.3	0
1/11/2023, 7:54:07 AM	0	6.79	25	84.3	0
1/11/2023, 8:04:07 AM	0	6.798	25.2	84.3	0
1/11/2023, 8:14:07 AM	0	6.79	25.2	84.3	0
1/11/2023, 8:24:07 AM	0	6.798	25.3	84.3	0
1/11/2023, 8:34:07 AM	0	6.798	25.5	84.3	0
1/11/2023, 8:44:07 AM	0	6.798	25.5	84.4	0
1/11/2023, 8:54:07 AM	0	6.798	25.7	84.3	0
1/11/2023, 9:04:07 AM	0	6.798	25.9	84.3	0
1/11/2023, 9:14:07 AM	0	6.798	26.1	84.2	0
1/11/2023, 9:24:07 AM	0	6.798	26.4	84.2	0
1/11/2023, 9:34:07 AM	0	6.798	26.8	84.2	0
1/11/2023, 9:44:07 AM	0	6.798	27	84.2	0
1/11/2023, 9:54:07 AM	0	6.798	27.5	84.2	0
1/11/2023, 10:04:07 AM	0	6.798	28.4	84.3	0
1/11/2023, 10:14:07 AM	0	6.807	29.5	84.4	0
1/11/2023, 10:24:07 AM	0	6.807	30.4	84.2	0
1/11/2023, 10:34:07 AM	0	6.807	30.7	83.9	0
1/11/2023, 10:44:07 AM	0	6.807	30.9	83.4	0
1/11/2023, 10:54:07 AM	0	6.807	31.1	83.1	0
1/11/2023, 11:04:07 AM	0	6.816	31.3	82.9	0
1/11/2023, 11:14:07 AM	0	6.816	31.5	82.6	0
1/11/2023, 11:24:07 AM	0	6.816	31.8	82.3	0
1/11/2023, 11:34:07 AM	0	6.816	32.2	82.2	0
1/11/2023, 11:44:07 AM	0	6.816	32.7	82.1	0
1/11/2023, 11:54:07 AM	0	6.816	33.1	81.9	0
1/11/2023, 12:04:07 PM	0	6.816	33.1	81.6	0
1/11/2023, 12:14:07 PM	0	6.816	33.3	81.3	0
1/11/2023, 12:24:07 PM	0	6.816	33.6	81.2	0
1/11/2023, 12:34:07 PM	0	6.816	33.8	81.1	0
1/11/2023, 12:44:07 PM	0	6.825	33.8	80.9	0
1/11/2023, 12:54:07 PM	0	6.825	34.2	80.8	0
1/11/2023, 1:04:07 PM	0	6.825	34.3	80.8	0
1/11/2023, 1:14:07 PM	0	6.825	34.7	80.8	0
1/11/2023, 1:24:07 PM	0	6.825	35.1	80.8	0
1/11/2023, 1:34:07 PM	0	6.825	35.2	80.7	0
1/11/2023, 1:44:07 PM	0	6.825	35.4	80.6	0
1/11/2023, 1:54:07 PM	0	6.825	35.6	80.5	0
1/11/2023, 2:04:07 PM	0	6.825	35.6	80.5	0
1/11/2023, 2:14:07 PM	0	6.825	35.6	80.5	0
1/11/2023, 2:24:07 PM	0	6.825	35.8	80.5	0
1/11/2023, 2:34:07 PM	0	6.825	35.8	80.5	0
1/11/2023, 2:44:07 PM	0	6.825	36	80.6	0
1/11/2023, 2:54:07 PM	0	6.825	36	80.7	0
1/11/2023, 3:04:07 PM	0	6.825	36.1	80.7	0
1/11/2023, 3:14:07 PM	0	6.825	36.1	80.9	0
1/11/2023, 3:24:07 PM	0	6.825	36.3	81	0
1/11/2023, 3:34:07 PM	0	6.833	36.5	81.1	0
1/11/2023, 3:44:07 PM	0	6.833	36.7	81.1	0
1/11/2023, 3:54:07 PM	0	6.833	36.7	81.2	0
1/11/2023, 4:04:07 PM	0	6.833	36.9	81.2	0
1/11/2023, 4:14:07 PM	0	6.833	36.9	81.2	0
1/11/2023, 4:24:07 PM	0	6.833	37	81.1	0
1/11/2023, 4:34:07 PM	0	6.833	37	81.1	0

North Monitoring Station

Time Stamp	H_2S (ppb)	Battery (Volts)	Temperature (°F)	Humidity (%)	1-Hour Average (ppb)
1/11/2023, 4:44:07 PM	0	6.833	36.9	81	0
1/11/2023, 4:54:07 PM	0	6.833	36.9	80.9	0
1/11/2023, 5:04:07 PM	0	6.833	36.7	80.8	0
1/11/2023, 5:14:07 PM	0	6.833	36.7	80.8	0
1/11/2023, 5:24:07 PM	0	6.833	36.5	80.8	0
1/11/2023, 5:34:07 PM	0	6.833	36.3	80.7	0
1/11/2023, 5:44:07 PM	0	6.833	36.3	80.7	0
1/11/2023, 5:54:07 PM	0	6.833	36.1	80.7	0
1/11/2023, 6:04:07 PM	0	6.833	36.1	80.7	0
1/11/2023, 6:14:07 PM	0	6.825	36	80.7	0
1/11/2023, 6:24:07 PM	0	6.833	36	80.7	0
1/11/2023, 6:34:07 PM	0	6.825	35.8	80.7	0
1/11/2023, 6:44:07 PM	0	6.825	35.8	80.7	0
1/11/2023, 6:54:07 PM	0	6.825	35.6	80.8	0
1/11/2023, 7:04:07 PM	0	6.825	35.6	80.9	0
1/11/2023, 7:14:07 PM	0	6.825	35.6	80.9	0
1/11/2023, 7:24:07 PM	0	6.825	35.6	81	0
1/11/2023, 7:34:07 PM	0	6.825	35.6	81.1	0
1/11/2023, 7:44:07 PM	0	6.825	35.8	81.2	0
1/11/2023, 7:54:07 PM	0	6.825	35.8	81.3	0
1/11/2023, 8:04:07 PM	0	6.825	36	81.4	0
1/11/2023, 8:14:07 PM	0	6.825	36	81.5	0
1/11/2023, 8:24:07 PM	0	6.825	36.1	81.6	0
1/11/2023, 8:34:07 PM	0	6.825	36.1	81.7	0
1/11/2023, 8:44:07 PM	0	6.825	36.3	81.8	0
1/11/2023, 8:54:07 PM	0	6.825	36.5	81.8	0
1/11/2023, 9:04:07 PM	0	6.825	36.7	82	0
1/11/2023, 9:14:07 PM	0	6.833	36.7	81.9	0
1/11/2023, 9:24:07 PM	0	6.833	36.9	81.9	0
1/11/2023, 9:34:07 PM	0	6.833	36.9	82	0
1/11/2023, 9:44:07 PM	0	6.833	37	82	0
1/11/2023, 9:54:07 PM	0	6.833	37.2	82.1	0
1/11/2023, 10:04:07 PM	0	6.833	37.2	82	0
1/11/2023, 10:14:07 PM	0	6.833	37.4	82.1	0
1/11/2023, 10:24:07 PM	0	6.833	37.8	82.1	0
1/11/2023, 10:34:07 PM	0	6.833	37.9	82	0
1/11/2023, 10:44:07 PM	0	6.833	38.1	81.8	0
1/11/2023, 10:54:07 PM	0	6.833	38.1	81.6	0
1/11/2023, 11:04:07 PM	0	6.833	38.1	81.4	0
1/11/2023, 11:14:07 PM	0	6.833	38.1	81.2	0
1/11/2023, 11:24:07 PM	0	6.833	38.1	81.1	0
1/11/2023, 11:34:07 PM	0	6.833	38.1	81	0
1/11/2023, 11:44:07 PM	0	6.833	38.1	80.9	0
1/11/2023, 11:54:07 PM	0	6.833	38.1	80.9	0
1/12/2023, 12:04:07 AM	0	6.833	38.1	80.9	0
1/12/2023, 12:14:07 AM	0	6.833	38.1	80.9	0
1/12/2023, 12:24:07 AM	0	6.833	37.9	80.7	0
1/12/2023, 12:34:07 AM	0	6.833	37.9	80.7	0
1/12/2023, 12:44:07 AM	0	6.833	37.8	80.7	0
1/12/2023, 12:54:07 AM	0	6.833	37.8	80.7	0
1/12/2023, 1:04:07 AM	0	6.833	37.8	80.8	0
1/12/2023, 1:14:07 AM	0	6.833	37.8	80.8	0
1/12/2023, 1:24:07 AM	0	6.833	37.8	80.7	0
1/12/2023, 1:34:07 AM	0	6.833	37.6	80.7	0
1/12/2023, 1:44:07 AM	0	6.833	37.4	80.7	0
1/12/2023, 1:54:07 AM	0	6.833	37.4	80.8	0
1/12/2023, 2:04:07 AM	0	6.833	37.2	80.9	0

North Monitoring Station

Time Stamp	H_2S (ppb)	Battery (Volts)	Temperature (°F)	Humidity (%)	1-Hour Average (ppb)
1/12/2023, 2:14:07 AM	0	6.833	37.4	81	0
1/12/2023, 2:24:07 AM	0	6.833	37.4	81.2	0
1/12/2023, 2:34:07 AM	0	6.833	37.4	81.3	0
1/12/2023, 2:44:07 AM	0	6.833	37.6	81.3	0
1/12/2023, 2:54:07 AM	0	6.833	37.6	81.4	0
1/12/2023, 3:04:07 AM	0	6.833	37.8	81.6	0
1/12/2023, 3:14:07 AM	0	6.833	38.1	81.7	0
1/12/2023, 3:24:07 AM	0	6.833	38.3	81.7	0
1/12/2023, 3:34:07 AM	0	6.833	38.5	81.8	0
1/12/2023, 3:44:07 AM	0	6.833	38.7	81.7	0
1/12/2023, 3:54:07 AM	0	6.833	38.8	81.7	0
1/12/2023, 4:04:07 AM	0	6.833	38.8	81.6	0
1/12/2023, 4:14:07 AM	0	6.833	39	81.5	0
1/12/2023, 4:24:07 AM	0	6.833	39	81.4	0
1/12/2023, 4:34:07 AM	0	6.833	39	81.3	0
1/12/2023, 4:44:07 AM	0	6.833	39	81.3	0
1/12/2023, 4:54:07 AM	0	6.833	39	81.2	0
1/12/2023, 5:04:07 AM	0	6.833	39	81.2	0
1/12/2023, 5:14:07 AM	0	6.833	39	81.1	0
1/12/2023, 5:24:07 AM	0	6.833	39	81.2	0
1/12/2023, 5:34:07 AM	0	6.833	39.2	81.3	0
1/12/2023, 5:44:07 AM	0	6.833	39.2	81.4	0
1/12/2023, 5:54:07 AM	0	6.833	39.4	81.7	0
1/12/2023, 6:04:07 AM	0	6.833	39.4	82	0
1/12/2023, 6:14:07 AM	0	6.833	39.4	82.3	0
1/12/2023, 6:24:07 AM	0	6.833	39.4	82.7	0
1/12/2023, 6:34:07 AM	0	6.833	39.4	83.1	0
1/12/2023, 6:44:07 AM	0	6.833	39.4	83.5	0
1/12/2023, 6:54:07 AM	0	6.833	39.4	83.8	0
1/12/2023, 7:04:07 AM	0	6.833	39.4	84.2	0
1/12/2023, 7:14:07 AM	0	6.833	39.4	84.6	0
1/12/2023, 7:24:07 AM	0	6.833	39.6	84.9	0
1/12/2023, 7:34:07 AM	0	6.833	39.6	85.2	0
1/12/2023, 7:44:07 AM	0	6.833	39.6	85.5	0
1/12/2023, 7:54:07 AM	0	6.833	39.6	85.8	0
1/12/2023, 8:04:07 AM	0	6.833	39.6	86	0
1/12/2023, 8:14:07 AM	0	6.833	39.6	86.3	0
1/12/2023, 8:24:07 AM	0	6.833	39.6	86.5	0
1/12/2023, 8:34:07 AM	0	6.833	39.6	86.8	0
1/12/2023, 8:44:07 AM	0	6.833	39.7	87.1	0
1/12/2023, 8:54:07 AM	0	6.833	39.9	87.3	0
1/12/2023, 9:04:07 AM	0	6.833	40.1	87.5	0
1/12/2023, 9:14:07 AM	0	6.833	40.3	87.8	0
1/12/2023, 9:24:07 AM	0	6.833	40.6	88	0
1/12/2023, 9:34:07 AM	0	6.833	40.8	88.1	0
1/12/2023, 9:44:07 AM	0	6.833	41	88.2	0
1/12/2023, 9:54:07 AM	0	6.842	41.2	88.2	0
1/12/2023, 10:04:07 AM	0	6.833	41.4	88.3	0
1/12/2023, 10:14:07 AM	0	6.842	41.5	88.4	0
1/12/2023, 10:24:07 AM	0	6.842	41.7	88.4	0
1/12/2023, 10:34:07 AM	0	6.842	41.9	88.4	0
1/12/2023, 10:44:07 AM	0	6.842	42.3	88.4	0
1/12/2023, 10:54:07 AM	0	6.842	42.4	88.5	0
1/12/2023, 11:04:07 AM	0	6.842	42.8	88.6	0
1/12/2023, 11:14:07 AM	0	6.842	43.2	88.6	0
1/12/2023, 11:24:07 AM	0	6.842	43.7	88.7	0
1/12/2023, 11:34:07 AM	0	6.842	44.2	88.8	0

North Monitoring Station

Time Stamp	H_2S (ppb)	Battery (Volts)	Temperature (°F)	Humidity (%)	1-Hour Average (ppb)
1/12/2023, 11:44:07 AM	0	6.842	45	88.8	0
1/12/2023, 11:54:07 AM	0	6.842	45.5	88.6	0
1/12/2023, 12:04:07 PM	0	6.842	45.9	88.3	0
1/12/2023, 12:14:07 PM	0	6.842	46.2	88	0
1/12/2023, 12:24:07 PM	0	6.842	46.6	87.7	0
1/12/2023, 12:34:07 PM	0	6.851	46.8	87.3	0
1/12/2023, 12:44:07 PM	0	6.851	46.9	87	0
1/12/2023, 12:54:07 PM	0	6.851	47.1	86.5	0
1/12/2023, 1:04:07 PM	0	6.851	47.1	86.1	0
1/12/2023, 1:14:07 PM	0	6.851	47.1	85.8	0
1/12/2023, 1:24:07 PM	0	6.851	47.1	85.5	0
1/12/2023, 1:34:07 PM	0	6.851	46.9	85.3	0
1/12/2023, 1:44:07 PM	0	6.851	46.9	85.1	0
1/12/2023, 1:54:07 PM	0	6.851	46.9	84.9	0
1/12/2023, 2:04:07 PM	0	6.851	46.8	84.6	0
1/12/2023, 2:14:07 PM	0	6.851	46.8	84.4	0
1/12/2023, 2:24:07 PM	0	6.851	46.6	84.3	0
1/12/2023, 2:34:07 PM	0	6.851	46.6	84.2	0
1/12/2023, 2:44:07 PM	0	6.851	46.4	84.1	0
1/12/2023, 2:54:07 PM	0	6.851	46.4	84	0
1/12/2023, 3:04:07 PM	0	6.851	46.2	83.9	0
1/12/2023, 3:14:07 PM	0	6.851	46	83.8	0
1/12/2023, 3:24:07 PM	0	6.851	45.7	83.8	0
1/12/2023, 3:34:07 PM	0	6.851	45.1	83.9	0
1/12/2023, 3:44:07 PM	0	6.851	44.8	84.2	0
1/12/2023, 3:54:07 PM	0	6.851	44.4	84.6	0
1/12/2023, 4:04:07 PM	0	6.842	44.2	84.9	0
1/12/2023, 4:14:07 PM	0	6.842	44.1	85.4	0
1/12/2023, 4:24:07 PM	0	6.842	43.9	85.8	0
1/12/2023, 4:34:07 PM	0	6.842	43.7	86.1	0
1/12/2023, 4:44:07 PM	0	6.842	43.5	86.5	0
1/12/2023, 4:54:07 PM	0	6.842	43.3	86.8	0
1/12/2023, 5:04:07 PM	0	6.842	43.3	87.2	0
1/12/2023, 5:14:07 PM	0	6.842	43.2	87.5	0
1/12/2023, 5:24:07 PM	0	6.842	43.2	87.8	0
1/12/2023, 5:34:07 PM	0	6.842	43	88.1	0
1/12/2023, 5:44:07 PM	0	6.842	43	88.4	0
1/12/2023, 5:54:07 PM	0	6.842	43	88.7	0
1/12/2023, 6:04:07 PM	0	6.842	43	88.9	0
1/12/2023, 6:14:07 PM	0	6.842	43	89.2	0
1/12/2023, 6:24:07 PM	0	6.842	43	89.5	0
1/12/2023, 6:34:07 PM	0	6.842	43	89.7	0
1/12/2023, 6:44:07 PM	0	6.842	43	89.9	0
1/12/2023, 6:54:07 PM	0	6.842	43	90.1	0
1/12/2023, 7:04:07 PM	0	6.842	42.8	90.2	0
1/12/2023, 7:14:07 PM	0	6.842	42.8	90.5	0
1/12/2023, 7:24:07 PM	0	6.842	42.8	90.6	0
1/12/2023, 7:34:07 PM	0	6.842	42.8	90.8	0
1/12/2023, 7:44:07 PM	0	6.842	42.8	91	0
1/12/2023, 7:54:07 PM	0	6.842	42.8	91.1	0
1/12/2023, 8:04:07 PM	0	6.842	42.8	91.3	0
1/12/2023, 8:14:07 PM	0	6.842	42.8	91.4	0
1/12/2023, 8:24:07 PM	0	6.842	42.8	91.5	0
1/12/2023, 8:34:07 PM	0	6.842	42.8	91.6	0
1/12/2023, 8:44:07 PM	0	6.842	42.6	91.7	0
1/12/2023, 8:54:07 PM	0	6.842	42.6	91.8	0
1/12/2023, 9:04:07 PM	0	6.842	42.6	91.9	0

North Monitoring Station

Time Stamp	H_2S (ppb)	Battery (Volts)	Temperature (°F)	Humidity (%)	1-Hour Average (ppb)
1/12/2023, 9:14:07 PM	0	6.842	42.6	92	0
1/12/2023, 9:24:07 PM	0	6.842	42.4	92	0
1/12/2023, 9:34:07 PM	0	6.842	42.4	92.1	0
1/12/2023, 9:44:07 PM	0	6.842	42.3	92.1	0
1/12/2023, 9:54:07 PM	0	6.842	42.3	92.2	0
1/12/2023, 10:04:07 PM	0	6.842	42.3	92.3	0
1/12/2023, 10:14:07 PM	0	6.842	42.1	92.3	0
1/12/2023, 10:24:07 PM	0	6.842	42.1	92.4	0
1/12/2023, 10:34:07 PM	0	6.842	42.1	92.4	0
1/12/2023, 10:44:07 PM	0	6.842	41.9	92.5	0
1/12/2023, 10:54:07 PM	0	6.842	41.9	92.6	0
1/12/2023, 11:04:07 PM	0	6.842	41.9	92.7	0
1/12/2023, 11:14:07 PM	0	6.842	41.9	92.8	0
1/12/2023, 11:24:07 PM	0	6.842	41.9	92.8	0
1/12/2023, 11:34:07 PM	0	6.842	41.9	92.9	0
1/12/2023, 11:44:07 PM	0	6.842	41.9	93	0
1/12/2023, 11:54:07 PM	0	6.842	41.9	93	0
1/13/2023, 12:04:07 AM	0	6.842	41.9	93.1	0
1/13/2023, 12:14:07 AM	0	6.842	41.7	93.1	0
1/13/2023, 12:24:07 AM	0	6.842	41.7	93.1	0
1/13/2023, 12:34:07 AM	0	6.842	41.7	93.2	0
1/13/2023, 12:44:07 AM	0	6.842	41.7	93.2	0
1/13/2023, 12:54:07 AM	0	6.842	41.5	93.2	0
1/13/2023, 1:04:07 AM	0	6.842	41.4	93.1	0
1/13/2023, 1:14:07 AM	0	6.842	41.2	92.9	0
1/13/2023, 1:24:07 AM	0	6.842	40.8	92.9	0
1/13/2023, 1:34:07 AM	0	6.842	40.6	92.8	0
1/13/2023, 1:44:07 AM	0	6.842	40.5	92.7	0
1/13/2023, 1:54:07 AM	0	6.833	40.3	92.7	0
1/13/2023, 2:04:07 AM	0	6.833	40.1	92.7	0
1/13/2023, 2:14:07 AM	0	6.833	39.9	92.6	0
1/13/2023, 2:24:07 AM	0	6.833	39.6	92.6	0
1/13/2023, 2:34:07 AM	0	6.833	39.4	92.5	0
1/13/2023, 2:44:07 AM	0	6.833	39.2	92.4	0
1/13/2023, 2:54:07 AM	0	6.833	38.8	92.3	0
1/13/2023, 3:04:07 AM	0	6.833	38.7	92.2	0
1/13/2023, 3:14:07 AM	0	6.833	38.3	92.1	0
1/13/2023, 3:24:07 AM	0	6.833	38.1	92.1	0
1/13/2023, 3:34:07 AM	0	6.833	37.9	92.1	0
1/13/2023, 3:44:07 AM	0	6.833	37.6	92	0
1/13/2023, 3:54:07 AM	0	6.833	37.2	91.8	0
1/13/2023, 4:04:07 AM	0	6.833	36.9	91.7	0
1/13/2023, 4:14:07 AM	0	6.833	36.5	91.7	0
1/13/2023, 4:24:07 AM	0	6.833	36.3	91.6	0
1/13/2023, 4:34:07 AM	0	6.825	36.1	91.6	0
1/13/2023, 4:44:07 AM	0	6.825	36	91.7	0
1/13/2023, 4:54:07 AM	0	6.825	35.8	91.7	0
1/13/2023, 5:04:07 AM	0	6.825	35.6	91.8	0
1/13/2023, 5:14:07 AM	0	6.825	35.4	91.8	0
1/13/2023, 5:24:07 AM	0	6.825	35.2	92	0
1/13/2023, 5:34:07 AM	0	6.825	35.2	92	0
1/13/2023, 5:44:07 AM	0	6.825	35.1	92.1	0
1/13/2023, 5:54:07 AM	0	6.825	35.1	92.2	0
1/13/2023, 6:04:07 AM	0	6.825	35.1	92.3	0
1/13/2023, 6:14:07 AM	0	6.825	34.9	92.3	0
1/13/2023, 6:24:07 AM	0	6.825	34.9	92.3	0
1/13/2023, 6:34:07 AM	0	6.825	34.9	92.4	0

North Monitoring Station

Time Stamp	H_2S (ppb)	Battery (Volts)	Temperature (°F)	Humidity (%)	1-Hour Average (ppb)
1/13/2023, 6:44:07 AM	0	6.825	34.7	92.4	0
1/13/2023, 6:54:07 AM	0	6.825	34.7	92.5	0
1/13/2023, 7:04:07 AM	0	6.825	34.7	92.6	0
1/13/2023, 7:14:07 AM	0	6.825	34.7	92.6	0
1/13/2023, 7:24:07 AM	0	6.825	34.5	92.6	0
1/13/2023, 7:34:07 AM	0	6.825	34.5	92.6	0
1/13/2023, 7:44:07 AM	0	6.825	34.5	92.7	0
1/13/2023, 7:54:07 AM	0	6.825	34.3	92.7	0
1/13/2023, 8:04:07 AM	0	6.825	34.3	92.7	0
1/13/2023, 8:14:07 AM	0	6.825	34.3	92.8	0
1/13/2023, 8:24:07 AM	0	6.825	34.3	92.8	0
1/13/2023, 8:34:07 AM	0	6.825	34.2	92.7	0
1/13/2023, 8:44:07 AM	0	6.825	34.2	92.7	0
1/13/2023, 8:54:07 AM	0	6.825	34.2	92.7	0
1/13/2023, 9:04:07 AM	0	6.825	34.3	92.7	0
1/13/2023, 9:14:07 AM	0	6.825	34.3	92.8	0
1/13/2023, 9:24:07 AM	0	6.825	34.3	92.7	0
1/13/2023, 9:34:07 AM	0	6.825	34.5	92.7	0
1/13/2023, 9:44:07 AM	0	6.825	34.7	92.8	0
1/13/2023, 9:54:07 AM	0	6.825	34.7	92.8	0
1/13/2023, 10:04:07 AM	0	6.825	34.7	92.7	0
1/13/2023, 10:14:07 AM	0	6.825	34.7	92.6	0
1/13/2023, 10:24:07 AM	0	6.825	34.7	92.5	0
1/13/2023, 10:34:07 AM	0	6.825	34.7	92.4	0
1/13/2023, 10:44:07 AM	0	6.825	34.7	92.3	0
1/13/2023, 10:54:07 AM	0	6.825	34.7	92.3	0
1/13/2023, 11:04:07 AM	0	6.825	34.7	92.2	0
1/13/2023, 11:14:07 AM	0	6.816	34.9	92	0
1/13/2023, 11:24:07 AM	0	6.825	34.9	92	0
1/13/2023, 11:34:07 AM	0	6.825	34.9	91.8	0
1/13/2023, 11:44:07 AM	0	6.825	35.1	91.8	0
1/13/2023, 11:54:07 AM	0	6.825	35.2	91.7	0
1/13/2023, 12:04:07 PM	0	6.825	35.6	91.6	0
1/13/2023, 12:14:07 PM	0	6.825	35.6	91.5	0
1/13/2023, 12:24:07 PM	0	6.825	35.6	91.3	0
1/13/2023, 12:34:07 PM	0	6.825	35.4	91.1	0
1/13/2023, 12:44:07 PM	0	6.816	35.1	90.8	0
1/13/2023, 12:54:07 PM	0	6.825	34.7	90.5	0
1/13/2023, 1:04:07 PM	0	6.816	34.3	90.4	0
1/13/2023, 1:14:07 PM	0	6.816	34.2	90.2	0
1/13/2023, 1:24:07 PM	0	6.816	34	90.1	0
1/13/2023, 1:34:07 PM	0	6.816	33.8	89.9	0
1/13/2023, 1:44:07 PM	0	6.816	33.6	89.8	0
1/13/2023, 1:54:07 PM	0	6.816	33.3	89.7	0
1/13/2023, 2:04:07 PM	0	6.816	33.1	89.7	0
1/13/2023, 2:14:07 PM	0	6.816	33.1	89.6	0
1/13/2023, 2:24:07 PM	0	6.816	32.9	89.6	0
1/13/2023, 2:34:07 PM	0	6.816	32.7	89.6	0
1/13/2023, 2:44:07 PM	0	6.816	32.5	89.5	0
1/13/2023, 2:54:07 PM	0	6.816	32.4	89.5	0
1/13/2023, 3:04:07 PM	0	6.816	32.4	89.4	0
1/13/2023, 3:14:07 PM	0	6.816	32.2	89.4	0
1/13/2023, 3:24:07 PM	0	6.816	32	89.3	0
1/13/2023, 3:34:07 PM	0	6.816	32	89.3	0
1/13/2023, 3:44:07 PM	0	6.816	31.8	89.3	0
1/13/2023, 3:54:07 PM	0	6.816	31.8	89.3	0
1/13/2023, 4:04:07 PM	0	6.816	31.6	89.3	0

North Monitoring Station

Time Stamp	H_2S (ppb)	Battery (Volts)	Temperature (°F)	Humidity (%)	1-Hour Average (ppb)
1/13/2023, 4:14:07 PM	0	6.816	31.5	89.3	0
1/13/2023, 4:24:07 PM	0	6.816	31.5	89.3	0
1/13/2023, 4:34:07 PM	0	6.816	31.3	89.4	0
1/13/2023, 4:44:07 PM	0	6.816	31.3	89.3	0
1/13/2023, 4:54:07 PM	0	6.807	31.1	89.4	0
1/13/2023, 5:04:07 PM	0	6.807	30.9	89.3	0
1/13/2023, 5:14:07 PM	0	6.816	30.9	89.3	0
1/13/2023, 5:24:07 PM	0	6.807	30.7	89.3	0
1/13/2023, 5:34:07 PM	0	6.807	30.7	89.3	0
1/13/2023, 5:44:07 PM	0	6.807	30.6	89.3	0
1/13/2023, 5:54:07 PM	0	6.807	30.6	89.3	0
1/13/2023, 6:04:07 PM	0	6.807	30.6	89.4	0
1/13/2023, 6:14:07 PM	0	6.807	30.6	89.4	0
1/13/2023, 6:24:07 PM	0	6.807	30.4	89.3	0
1/13/2023, 6:34:07 PM	0	6.807	30.4	89.3	0
1/13/2023, 6:44:07 PM	0	6.807	30.4	89.3	0
1/13/2023, 6:54:07 PM	0	6.807	30.4	89.3	0
1/13/2023, 7:04:07 PM	0	6.807	30.4	89.3	0
1/13/2023, 7:14:07 PM	0	6.807	30.2	89.4	0
1/13/2023, 7:24:07 PM	0	6.807	30.2	89.4	0
1/13/2023, 7:34:07 PM	0	6.807	30.2	89.4	0
1/13/2023, 7:44:07 PM	0	6.807	30	89.3	0
1/13/2023, 7:54:07 PM	0	6.807	30	89.3	0
1/13/2023, 8:04:07 PM	0	6.807	30	89.3	0
1/13/2023, 8:14:07 PM	0	6.807	29.8	89.2	0
1/13/2023, 8:24:07 PM	0	6.807	29.8	89.2	0
1/13/2023, 8:34:07 PM	0	6.807	29.7	89.1	0
1/13/2023, 8:44:07 PM	0	6.807	29.5	89	0
1/13/2023, 8:54:07 PM	0	6.807	29.3	88.8	0
1/13/2023, 9:04:07 PM	0	6.807	29.1	88.7	0
1/13/2023, 9:14:07 PM	0	6.807	29.1	88.6	0
1/13/2023, 9:24:07 PM	0	6.807	28.9	88.5	0
1/13/2023, 9:34:07 PM	0	6.807	28.8	88.4	0
1/13/2023, 9:44:07 PM	0	6.807	28.6	88.3	0
1/13/2023, 9:54:07 PM	0	6.807	28.6	88.2	0
1/13/2023, 10:04:07 PM	0	6.807	28.4	88.1	0
1/13/2023, 10:14:07 PM	0	6.807	28.4	88	0
1/13/2023, 10:24:07 PM	0	6.807	28.4	88	0
1/13/2023, 10:34:07 PM	0	6.807	28.2	88	0
1/13/2023, 10:44:07 PM	0	6.807	28.2	87.9	0
1/13/2023, 10:54:07 PM	0	6.807	28	87.8	0
1/13/2023, 11:04:07 PM	0	6.798	28	87.7	0
1/13/2023, 11:14:07 PM	0	6.798	27.9	87.7	0
1/13/2023, 11:24:07 PM	0	6.798	27.9	87.7	0
1/13/2023, 11:34:07 PM	0	6.798	27.9	87.6	0
1/13/2023, 11:44:07 PM	0	6.798	27.7	87.6	0
1/13/2023, 11:54:07 PM	0	6.798	27.7	87.6	0
1/14/2023, 12:04:07 AM	0	6.798	27.5	87.5	0
1/14/2023, 12:14:07 AM	0	6.798	27.5	87.5	0
1/14/2023, 12:24:07 AM	0	6.798	27.3	87.5	0
1/14/2023, 12:34:07 AM	0	6.798	27.3	87.4	0
1/14/2023, 12:44:07 AM	0	6.798	27.3	87.4	0
1/14/2023, 12:54:07 AM	0	6.798	27.1	87.4	0
1/14/2023, 1:04:07 AM	0	6.798	27.1	87.3	0
1/14/2023, 1:14:07 AM	0	6.798	27	87.3	0
1/14/2023, 1:24:07 AM	0	6.798	27	87.3	0
1/14/2023, 1:34:07 AM	0	6.798	26.8	87.2	0

North Monitoring Station

Time Stamp	H_2S (ppb)	Battery (Volts)	Temperature (°F)	Humidity (%)	1-Hour Average (ppb)
1/14/2023, 1:44:07 AM	0	6.798	26.6	87.2	0
1/14/2023, 1:54:07 AM	0	6.798	26.6	87.2	0
1/14/2023, 2:04:07 AM	0	6.798	26.6	87.2	0
1/14/2023, 2:14:07 AM	0	6.798	26.4	87.1	0
1/14/2023, 2:24:07 AM	0	6.798	26.4	87.1	0
1/14/2023, 2:34:07 AM	0	6.798	26.4	87.1	0
1/14/2023, 2:44:07 AM	0	6.798	26.2	87.1	0
1/14/2023, 2:54:07 AM	0	6.798	26.2	87.1	0
1/14/2023, 3:04:07 AM	0	6.798	26.2	87.1	0
1/14/2023, 3:14:07 AM	0	6.798	26.1	87.1	0
1/14/2023, 3:24:07 AM	0	6.798	26.1	87	0
1/14/2023, 3:34:07 AM	0	6.798	25.9	86.9	0
1/14/2023, 3:44:07 AM	0	6.798	25.7	86.9	0
1/14/2023, 3:54:07 AM	0	6.798	25.5	86.8	0
1/14/2023, 4:04:07 AM	0	6.798	25.5	86.8	0
1/14/2023, 4:14:07 AM	0	6.79	25.3	86.8	0
1/14/2023, 4:24:07 AM	0	6.79	25.2	86.7	0
1/14/2023, 4:34:07 AM	0	6.79	25.2	86.7	0
1/14/2023, 4:44:07 AM	0	6.79	25	86.7	0
1/14/2023, 4:54:07 AM	0	6.79	25	86.7	0
1/14/2023, 5:04:07 AM	0	6.79	24.8	86.6	0
1/14/2023, 5:14:07 AM	0	6.79	24.6	86.6	0
1/14/2023, 5:24:07 AM	0	6.79	24.6	86.6	0
1/14/2023, 5:34:07 AM	0	6.79	24.4	86.6	0
1/14/2023, 5:44:07 AM	0	6.79	24.4	86.5	0
1/14/2023, 5:54:07 AM	0	6.79	24.3	86.5	0
1/14/2023, 6:04:07 AM	0	6.79	24.3	86.5	0
1/14/2023, 6:14:07 AM	0	6.79	24.3	86.5	0
1/14/2023, 6:24:07 AM	0	6.79	24.3	86.5	0
1/14/2023, 6:34:07 AM	0	6.79	24.1	86.5	0
1/14/2023, 6:44:07 AM	0	6.79	24.1	86.5	0
1/14/2023, 6:54:07 AM	0	6.79	23.9	86.5	0
1/14/2023, 7:04:07 AM	0	6.79	23.9	86.4	0
1/14/2023, 7:14:07 AM	0	6.79	23.7	86.4	0
1/14/2023, 7:24:07 AM	0	6.79	23.7	86.4	0
1/14/2023, 7:34:07 AM	0	6.79	23.5	86.3	0
1/14/2023, 7:44:07 AM	0	6.79	23.4	86.3	0
1/14/2023, 7:54:07 AM	0	6.79	23.2	86.2	0
1/14/2023, 8:04:07 AM	0	6.781	23.2	86.2	0
1/14/2023, 8:14:07 AM	0	6.781	23	86	0
1/14/2023, 8:24:07 AM	0	6.781	22.8	86	0
1/14/2023, 8:34:07 AM	0	6.781	22.8	86	0
1/14/2023, 8:44:07 AM	0	6.781	22.8	86.1	0
1/14/2023, 8:54:07 AM	0	6.781	22.8	86	0
1/14/2023, 9:04:07 AM	0	6.781	22.8	86	0
1/14/2023, 9:14:07 AM	0	6.781	22.8	86	0
1/14/2023, 9:24:07 AM	0	6.781	22.8	86	0
1/14/2023, 9:34:07 AM	0	6.781	22.8	86	0
1/14/2023, 9:44:07 AM	0	6.781	23	86	0
1/14/2023, 9:54:07 AM	0	6.781	23	85.9	0
1/14/2023, 10:04:07 AM	0	6.781	23.2	85.9	0
1/14/2023, 10:14:07 AM	0	6.781	23.2	85.8	0
1/14/2023, 10:24:07 AM	0	6.781	23.4	85.9	0
1/14/2023, 10:34:07 AM	0	6.781	23.5	85.8	0
1/14/2023, 10:44:07 AM	0	6.781	23.7	85.8	0
1/14/2023, 10:54:07 AM	0	6.781	23.9	85.7	0
1/14/2023, 11:04:07 AM	0	6.781	24.1	85.7	0

North Monitoring Station

Time Stamp	H_2S (ppb)	Battery (Volts)	Temperature (°F)	Humidity (%)	1-Hour Average (ppb)
1/14/2023, 11:14:07 AM	0	6.79	24.3	85.6	0
1/14/2023, 11:24:07 AM	0	6.79	24.6	85.6	0
1/14/2023, 11:34:07 AM	0	6.79	24.8	85.5	0
1/14/2023, 11:44:07 AM	0	6.79	24.8	85.3	0
1/14/2023, 11:54:07 AM	0	6.79	25.2	85.2	0
1/14/2023, 12:04:07 PM	0	6.79	25.3	85.2	0
1/14/2023, 12:14:07 PM	0	6.79	25.5	85.1	0
1/14/2023, 12:24:07 PM	0	6.79	25.9	85	0
1/14/2023, 12:34:07 PM	0	6.79	25.9	84.8	0
1/14/2023, 12:44:07 PM	0	6.79	26.1	84.6	0
1/14/2023, 12:54:07 PM	0	6.79	26.1	84.4	0
1/14/2023, 1:04:07 PM	0	6.79	26.1	84.3	0
1/14/2023, 1:14:07 PM	0	6.79	26.1	84.1	0
1/14/2023, 1:24:07 PM	0	6.79	26.1	84	0
1/14/2023, 1:34:07 PM	0	6.79	25.9	83.8	0
1/14/2023, 1:44:07 PM	0	6.79	25.9	83.7	0
1/14/2023, 1:54:07 PM	0	6.79	25.9	83.6	0
1/14/2023, 2:04:07 PM	0	6.79	25.9	83.6	0
1/14/2023, 2:14:07 PM	0	6.79	25.9	83.6	0
1/14/2023, 2:24:07 PM	0	6.79	25.9	83.5	0
1/14/2023, 2:34:07 PM	0	6.79	25.9	83.4	0
1/14/2023, 2:44:07 PM	0	6.79	25.9	83.4	0
1/14/2023, 2:54:07 PM	0	6.79	25.9	83.3	0
1/14/2023, 3:04:07 PM	0	6.79	25.7	83.3	0
1/14/2023, 3:14:07 PM	0	6.79	25.7	83.3	0
1/14/2023, 3:24:07 PM	0	6.79	25.7	83.2	0
1/14/2023, 3:34:07 PM	0	6.79	25.7	83.3	0
1/14/2023, 3:44:07 PM	0	6.79	25.7	83.3	0
1/14/2023, 3:54:07 PM	0	6.79	25.5	83.3	0
1/14/2023, 4:04:07 PM	0	6.79	25.5	83.3	0
1/14/2023, 4:14:07 PM	0	6.79	25.5	83.3	0
1/14/2023, 4:24:07 PM	0	6.79	25.3	83.4	0
1/14/2023, 4:34:07 PM	0	6.79	25.3	83.4	0
1/14/2023, 4:44:07 PM	0	6.79	25.3	83.4	0
1/14/2023, 4:54:07 PM	0	6.79	25.2	83.4	0
1/14/2023, 5:04:07 PM	0	6.79	25	83.5	0
1/14/2023, 5:14:07 PM	0	6.79	25	83.6	0
1/14/2023, 5:24:07 PM	0	6.79	25	83.7	0
1/14/2023, 5:34:07 PM	0	6.79	25	83.8	0
1/14/2023, 5:44:07 PM	0	6.79	25	83.9	0
1/14/2023, 5:54:07 PM	0	6.79	25	84.1	0
1/14/2023, 6:04:07 PM	0	6.79	24.8	84.2	0
1/14/2023, 6:14:07 PM	0	6.79	25	84.3	0
1/14/2023, 6:24:07 PM	0	6.79	25	84.4	0
1/14/2023, 6:34:07 PM	0	6.79	25	84.6	0
1/14/2023, 6:44:07 PM	0	6.79	25	84.7	0
1/14/2023, 6:54:07 PM	0	6.79	25	84.8	0
1/14/2023, 7:04:07 PM	0	6.79	25	84.9	0
1/14/2023, 7:14:07 PM	0	6.79	25	85	0
1/14/2023, 7:24:07 PM	0	6.79	25.2	85.2	0
1/14/2023, 7:34:07 PM	0	6.79	25.2	85.3	0
1/14/2023, 7:44:07 PM	0	6.79	25.2	85.4	0
1/14/2023, 7:54:07 PM	0	6.79	25.3	85.6	0
1/14/2023, 8:04:07 PM	0	6.79	25.3	85.7	0
1/14/2023, 8:14:07 PM	0	6.79	25.5	85.8	0
1/14/2023, 8:24:07 PM	0	6.79	25.5	86	0
1/14/2023, 8:34:07 PM	0	6.79	25.7	86.1	0

North Monitoring Station

Time Stamp	H_2S (ppb)	Battery (Volts)	Temperature (°F)	Humidity (%)	1-Hour Average (ppb)
1/14/2023, 8:44:07 PM	0	6.79	25.9	86.2	0
1/14/2023, 8:54:07 PM	0	6.79	25.9	86.4	0
1/14/2023, 9:04:07 PM	0	6.79	26.1	86.4	0
1/14/2023, 9:14:07 PM	0	6.79	26.1	86.5	0
1/14/2023, 9:24:07 PM	0	6.79	26.1	86.5	0
1/14/2023, 9:34:07 PM	0	6.798	26.2	86.6	0
1/14/2023, 9:44:07 PM	0	6.798	26.2	86.7	0
1/14/2023, 9:54:07 PM	0	6.798	26.2	86.8	0
1/14/2023, 10:04:07 PM	0	6.798	26.2	86.9	0
1/14/2023, 10:14:07 PM	0	6.798	26.4	87	0
1/14/2023, 10:24:07 PM	0	6.798	26.4	87.1	0
1/14/2023, 10:34:07 PM	0	6.798	26.4	87.2	0
1/14/2023, 10:44:07 PM	0	6.798	26.6	87.2	0
1/14/2023, 10:54:07 PM	0	6.798	26.8	87.2	0
1/14/2023, 11:04:07 PM	0	6.798	26.8	87.3	0
1/14/2023, 11:14:07 PM	0	6.798	27	87.4	0
1/14/2023, 11:24:07 PM	0	6.798	27	87.4	0
1/14/2023, 11:34:07 PM	0	6.798	27	87.5	0
1/14/2023, 11:44:07 PM	0	6.798	27.1	87.5	0
1/14/2023, 11:54:07 PM	0	6.798	27.1	87.6	0
1/15/2023, 12:04:07 AM	0	6.798	27.1	87.6	0
1/15/2023, 12:14:07 AM	0	6.798	27.3	87.6	0
1/15/2023, 12:24:07 AM	0	6.798	27.3	87.7	0
1/15/2023, 12:34:07 AM	0	6.798	27.3	87.7	0
1/15/2023, 12:44:07 AM	0	6.798	27.5	87.7	0
1/15/2023, 12:54:07 AM	0	6.798	27.5	87.7	0
1/15/2023, 1:04:07 AM	0	6.798	27.5	87.7	0
1/15/2023, 1:14:07 AM	0	6.798	27.5	87.6	0
1/15/2023, 1:24:07 AM	0	6.798	27.5	87.7	0
1/15/2023, 1:34:07 AM	0	6.798	27.5	87.6	0
1/15/2023, 1:44:07 AM	0	6.798	27.5	87.5	0
1/15/2023, 1:54:07 AM	0	6.798	27.5	87.4	0
1/15/2023, 2:04:07 AM	0	6.798	27.5	87.2	0
1/15/2023, 2:14:07 AM	0	6.798	27.3	87	0
1/15/2023, 2:24:07 AM	0	6.798	27.3	86.9	0
1/15/2023, 2:34:07 AM	0	6.798	27.1	86.8	0
1/15/2023, 2:44:07 AM	0	6.798	27.1	86.6	0
1/15/2023, 2:54:07 AM	0	6.798	27	86.4	0
1/15/2023, 3:04:07 AM	0	6.798	27	86.3	0
1/15/2023, 3:14:07 AM	0	6.798	26.8	86.2	0
1/15/2023, 3:24:07 AM	0	6.798	26.8	86.1	0
1/15/2023, 3:34:07 AM	0	6.798	26.6	86.1	0
1/15/2023, 3:44:07 AM	0	6.798	26.6	86	0
1/15/2023, 3:54:07 AM	0	6.798	26.6	86	0
1/15/2023, 4:04:07 AM	0	6.798	26.4	86	0
1/15/2023, 4:14:07 AM	0	6.798	26.4	85.9	0
1/15/2023, 4:24:07 AM	0	6.798	26.4	85.9	0
1/15/2023, 4:34:07 AM	0	6.798	26.4	85.9	0
1/15/2023, 4:44:07 AM	0	6.798	26.4	85.9	0
1/15/2023, 4:54:07 AM	0	6.798	26.4	85.9	0
1/15/2023, 5:04:07 AM	0	6.798	26.4	85.8	0
1/15/2023, 5:14:07 AM	0	6.798	26.2	85.8	0
1/15/2023, 5:24:07 AM	0	6.798	26.2	85.7	0
1/15/2023, 5:34:07 AM	0	6.798	26.1	85.7	0
1/15/2023, 5:44:07 AM	0	6.798	26.1	85.6	0
1/15/2023, 5:54:07 AM	0	6.798	26.1	85.6	0
1/15/2023, 6:04:07 AM	0	6.798	26.1	85.6	0

North Monitoring Station

Time Stamp	H_2S (ppb)	Battery (Volts)	Temperature (°F)	Humidity (%)	1-Hour Average (ppb)
1/15/2023, 6:14:07 AM	0	6.798	26.1	85.7	0
1/15/2023, 6:24:07 AM	0	6.798	26.1	85.7	0
1/15/2023, 6:34:07 AM	0	6.798	26.1	85.7	0
1/15/2023, 6:44:07 AM	0	6.798	26.1	85.8	0
1/15/2023, 6:54:07 AM	0	6.798	26.1	85.8	0
1/15/2023, 7:04:07 AM	0	6.798	26.1	85.8	0
1/15/2023, 7:14:07 AM	0	6.798	26.2	85.8	0
1/15/2023, 7:24:07 AM	0	6.798	26.2	85.9	0
1/15/2023, 7:34:07 AM	0	6.798	26.2	85.9	0
1/15/2023, 7:44:07 AM	0	6.798	26.2	85.9	0
1/15/2023, 7:54:07 AM	0	6.798	26.4	85.9	0
1/15/2023, 8:04:07 AM	0	6.798	26.4	86	0
1/15/2023, 8:14:07 AM	0	6.798	26.4	85.9	0
1/15/2023, 8:24:07 AM	0	6.798	26.6	86	0
1/15/2023, 8:34:07 AM	0	6.798	26.6	86	0
1/15/2023, 8:44:07 AM	0	6.798	26.8	85.9	0
1/15/2023, 8:54:07 AM	0	6.798	27	86	0
1/15/2023, 9:04:07 AM	0	6.798	27.1	86	0
1/15/2023, 9:14:07 AM	0	6.798	27.3	86	0
1/15/2023, 9:24:07 AM	0	6.798	27.7	86.1	0
1/15/2023, 9:34:07 AM	0	6.798	27.9	86.1	0
1/15/2023, 9:44:07 AM	0	6.798	28.2	86.1	0
1/15/2023, 9:54:07 AM	0	6.798	28.4	86.1	0
1/15/2023, 10:04:07 AM	0	6.798	28.8	86	0
1/15/2023, 10:14:07 AM	0	6.798	28.9	85.9	0
1/15/2023, 10:24:07 AM	0	6.798	29.3	85.9	0
1/15/2023, 10:34:07 AM	0	6.798	29.5	85.8	0
1/15/2023, 10:44:07 AM	0	6.807	29.7	85.7	0
1/15/2023, 10:54:07 AM	0	6.807	29.8	85.6	0
1/15/2023, 11:04:07 AM	0	6.807	30	85.4	0
1/15/2023, 11:14:07 AM	0	6.807	30.2	85.2	0
1/15/2023, 11:24:07 AM	0	6.807	30.4	85	0
1/15/2023, 11:34:07 AM	0	6.807	30.6	84.9	0
1/15/2023, 11:44:07 AM	0	6.807	30.7	84.8	0
1/15/2023, 11:54:07 AM	0	6.807	30.9	84.5	0
1/15/2023, 12:04:07 PM	0	6.807	31.1	84.3	0
1/15/2023, 12:14:07 PM	0	6.807	31.5	84.3	0
1/15/2023, 12:24:07 PM	0	6.807	31.6	84.1	0
1/15/2023, 12:34:07 PM	0	6.807	31.6	83.8	0
1/15/2023, 12:44:07 PM	0	6.807	31.8	83.6	0
1/15/2023, 12:54:07 PM	0	6.807	32	83.6	0
1/15/2023, 1:04:07 PM	0	6.807	32.2	83.5	0
1/15/2023, 1:14:07 PM	0	6.807	32.4	83.2	0
1/15/2023, 1:24:07 PM	0	6.807	32.4	83.1	0
1/15/2023, 1:34:07 PM	0	6.807	32.4	82.9	0
1/15/2023, 1:44:07 PM	0	6.816	32.4	82.7	0
1/15/2023, 1:54:07 PM	0	6.816	32.4	82.4	0
1/15/2023, 2:04:07 PM	0	6.816	32.4	82.2	0
1/15/2023, 2:14:07 PM	0	6.816	32.2	81.9	0
1/15/2023, 2:24:07 PM	0	6.816	32	81.7	0
1/15/2023, 2:34:07 PM	0	6.816	32	81.6	0
1/15/2023, 2:44:07 PM	0	6.807	31.8	81.4	0
1/15/2023, 2:54:07 PM	0	6.807	31.6	81.3	0
1/15/2023, 3:04:07 PM	0	6.807	31.6	81.3	0
1/15/2023, 3:14:07 PM	0	6.807	31.5	81.2	0
1/15/2023, 3:24:07 PM	0	6.807	31.1	81	0
1/15/2023, 3:34:07 PM	0	6.807	30.9	80.9	0

North Monitoring Station

Time Stamp	H_2S (ppb)	Battery (Volts)	Temperature (°F)	Humidity (%)	1-Hour Average (ppb)
1/15/2023, 3:44:07 PM	0	6.807	30.6	80.8	0
1/15/2023, 3:54:07 PM	0	6.807	30.4	80.7	0
1/15/2023, 4:04:07 PM	0	6.807	30	80.8	0
1/15/2023, 4:14:07 PM	0	6.807	29.8	80.8	0
1/15/2023, 4:24:07 PM	0	6.807	29.7	80.8	0
1/15/2023, 4:34:07 PM	0	6.807	29.3	80.7	0
1/15/2023, 4:44:07 PM	0	6.807	28.9	80.7	0
1/15/2023, 4:54:07 PM	0	6.807	28.6	80.7	0
1/15/2023, 5:04:07 PM	0	6.807	28.2	80.7	0
1/15/2023, 5:14:07 PM	0	6.807	27.9	80.7	0
1/15/2023, 5:24:07 PM	0	6.798	27.7	80.8	0
1/15/2023, 5:34:07 PM	0	6.798	27.3	80.8	0
1/15/2023, 5:44:07 PM	0	6.798	27.1	80.9	0
1/15/2023, 5:54:07 PM	0	6.798	27	81.1	0
1/15/2023, 6:04:07 PM	0	6.798	27	81.2	0
1/15/2023, 6:14:07 PM	0	6.798	26.8	81.4	0
1/15/2023, 6:24:07 PM	0	6.798	26.8	81.6	0
1/15/2023, 6:34:07 PM	0	6.798	26.8	81.7	0
1/15/2023, 6:44:07 PM	0	6.798	26.8	81.9	0
1/15/2023, 6:54:07 PM	0	6.798	26.6	82	0
1/15/2023, 7:04:07 PM	0	6.798	26.6	82.1	0
1/15/2023, 7:14:07 PM	0	6.798	26.6	82.2	0
1/15/2023, 7:24:07 PM	0	6.798	26.4	82.3	0
1/15/2023, 7:34:07 PM	0	6.798	26.4	82.4	0
1/15/2023, 7:44:07 PM	0	6.798	26.4	82.6	0
1/15/2023, 7:54:07 PM	0	6.798	26.4	82.7	0
1/15/2023, 8:04:07 PM	0	6.798	26.4	82.9	0
1/15/2023, 8:14:07 PM	0	6.798	26.4	83	0
1/15/2023, 8:24:07 PM	0	6.798	26.4	83.2	0
1/15/2023, 8:34:07 PM	0	6.798	26.4	83.4	0
1/15/2023, 8:44:07 PM	0	6.798	26.4	83.5	0
1/15/2023, 8:54:07 PM	0	6.798	26.4	83.5	0
1/15/2023, 9:04:07 PM	0	6.798	26.4	83.7	0
1/15/2023, 9:14:07 PM	0	6.798	26.4	83.8	0
1/15/2023, 9:24:07 PM	0	6.798	26.4	83.9	0
1/15/2023, 9:34:07 PM	0	6.798	26.4	83.9	0
1/15/2023, 9:44:07 PM	0	6.798	26.4	84	0
1/15/2023, 9:54:07 PM	0	6.798	26.6	84.1	0
1/15/2023, 10:04:07 PM	0	6.798	26.6	84.2	0
1/15/2023, 10:14:07 PM	0	6.798	26.6	84.3	0
1/15/2023, 10:24:07 PM	0	6.798	26.8	84.4	0
1/15/2023, 10:34:07 PM	0	6.798	26.8	84.4	0
1/15/2023, 10:44:07 PM	0	6.798	26.8	84.5	0
1/15/2023, 10:54:07 PM	0	6.798	26.8	84.5	0
1/15/2023, 11:04:07 PM	0	6.798	26.8	84.5	0
1/15/2023, 11:14:07 PM	0	6.798	26.6	84.5	0
1/15/2023, 11:24:07 PM	0	6.798	26.6	84.5	0
1/15/2023, 11:34:07 PM	0	6.798	26.4	84.5	0
1/15/2023, 11:44:07 PM	0	6.798	26.2	84.5	0
1/15/2023, 11:54:07 PM	0	6.798	26.1	84.5	0
1/16/2023, 12:04:07 AM	0	6.79	26.1	84.5	0
1/16/2023, 12:14:07 AM	0	6.79	25.9	84.6	0
1/16/2023, 12:24:07 AM	0	6.79	25.9	84.7	0
1/16/2023, 12:34:07 AM	0	6.79	25.7	84.8	0
1/16/2023, 12:44:07 AM	0	6.79	25.7	84.9	0
1/16/2023, 12:54:07 AM	0	6.79	25.7	85	0
1/16/2023, 1:04:07 AM	0	6.79	25.5	85	0

North Monitoring Station

Time Stamp	H_2S (ppb)	Battery (Volts)	Temperature (°F)	Humidity (%)	1-Hour Average (ppb)
1/16/2023, 1:14:07 AM	0	6.79	25.5	85.1	0
1/16/2023, 1:24:07 AM	0	6.79	25.5	85.2	0
1/16/2023, 1:34:07 AM	0	6.79	25.3	85.2	0
1/16/2023, 1:44:07 AM	0	6.79	25.3	85.3	0
1/16/2023, 1:54:07 AM	0	6.79	25.3	85.4	0
1/16/2023, 2:04:07 AM	0	6.79	25.3	85.5	0
1/16/2023, 2:14:07 AM	0	6.79	25.3	85.7	0
1/16/2023, 2:24:07 AM	0	6.79	25.5	85.9	0
1/16/2023, 2:34:07 AM	0	6.79	25.7	86.1	0
1/16/2023, 2:44:07 AM	0	6.79	25.9	86.2	0
1/16/2023, 2:54:07 AM	0	6.79	25.9	86.4	0
1/16/2023, 3:04:07 AM	0	6.79	26.1	86.5	0
1/16/2023, 3:14:07 AM	0	6.79	26.2	86.6	0
1/16/2023, 3:24:07 AM	0	6.79	26.2	86.6	0
1/16/2023, 3:34:07 AM	0	6.79	26.4	86.7	0
1/16/2023, 3:44:07 AM	0	6.79	26.4	86.7	0
1/16/2023, 3:54:07 AM	0	6.79	26.4	86.7	0
1/16/2023, 4:04:07 AM	0	6.798	26.4	86.7	0
1/16/2023, 4:14:07 AM	0	6.798	26.4	86.8	0
1/16/2023, 4:24:07 AM	0	6.798	26.6	86.8	0
1/16/2023, 4:34:07 AM	0	6.798	26.6	86.8	0
1/16/2023, 4:44:07 AM	0	6.798	26.6	86.8	0
1/16/2023, 4:54:07 AM	0	6.798	26.6	86.8	0
1/16/2023, 5:04:07 AM	0	6.798	26.6	86.8	0
1/16/2023, 5:14:07 AM	0	6.79	26.6	86.8	0
1/16/2023, 5:24:07 AM	0	6.798	26.6	86.8	0
1/16/2023, 5:34:07 AM	0	6.798	26.4	86.7	0
1/16/2023, 5:44:07 AM	0	6.798	26.4	86.6	0
1/16/2023, 5:54:07 AM	0	6.798	26.1	86.5	0
1/16/2023, 6:04:07 AM	0	6.798	25.7	86.2	0
1/16/2023, 6:14:07 AM	0	6.79	25.3	86.1	0
1/16/2023, 6:24:07 AM	0	6.79	25	86	0
1/16/2023, 6:34:07 AM	0	6.79	24.8	86	0
1/16/2023, 6:44:07 AM	0	6.79	24.4	86	0
1/16/2023, 6:54:07 AM	0	6.79	24.3	86	0
1/16/2023, 7:04:07 AM	0	6.79	24.1	86.1	0
1/16/2023, 7:14:07 AM	0	6.79	24.3	86.3	0
1/16/2023, 7:24:07 AM	0	6.79	24.3	86.6	0
1/16/2023, 7:34:07 AM	0	6.79	24.3	86.6	0
1/16/2023, 7:44:07 AM	0	6.79	24.1	86.7	0
1/16/2023, 7:54:07 AM	0	6.79	23.9	86.6	0
1/16/2023, 8:04:07 AM	0	6.79	23.7	86.6	0
1/16/2023, 8:14:07 AM	0	6.79	23.7	86.7	0
1/16/2023, 8:24:07 AM	0	6.79	24.6	87	0
1/16/2023, 8:34:07 AM	0	6.79	26.1	87.4	0
1/16/2023, 8:44:07 AM	0	6.79	27.5	87.8	0
1/16/2023, 8:54:07 AM	0	6.79	28.8	88	0
1/16/2023, 9:04:07 AM	0	6.798	29.7	88.1	0
1/16/2023, 9:14:07 AM	0	6.798	30	87.8	0
1/16/2023, 9:24:07 AM	0	6.798	31.1	87.7	0
1/16/2023, 9:34:07 AM	0	6.807	32.4	87.7	0
1/16/2023, 9:44:07 AM	0	6.807	33.4	87.4	0
1/16/2023, 9:54:07 AM	0	6.807	34.5	87	0
1/16/2023, 10:04:07 AM	0	6.816	35.6	86.5	0
1/16/2023, 10:14:07 AM	0	6.816	36.3	85.9	0
1/16/2023, 10:24:07 AM	0	6.816	36.9	85.2	0
1/16/2023, 10:34:07 AM	0	6.816	37.9	84.6	0

North Monitoring Station

Time Stamp	H_2S (ppb)	Battery (Volts)	Temperature (°F)	Humidity (%)	1-Hour Average (ppb)
1/16/2023, 10:44:07 AM	0	6.816	39	83.9	0
1/16/2023, 10:54:07 AM	0	6.825	39.7	83.1	0
1/16/2023, 11:04:07 AM	0	6.825	39.7	82.2	0
1/16/2023, 11:14:07 AM	0	6.825	39.7	81.4	0
1/16/2023, 11:24:07 AM	0	6.825	40.5	80.9	0
1/16/2023, 11:34:07 AM	0	6.825	41.4	80.4	0
1/16/2023, 11:44:07 AM	0	6.825	41.4	79.6	0
1/16/2023, 11:54:07 AM	0	6.833	41.2	78.9	0
1/16/2023, 12:04:07 PM	0	6.833	40.6	78.1	0
1/16/2023, 12:14:07 PM	0	6.833	40.1	77.5	0
1/16/2023, 12:24:07 PM	0	6.833	40.1	77.1	0
1/16/2023, 12:34:07 PM	0	6.833	40.6	76.8	0
1/16/2023, 12:44:07 PM	0	6.833	41.4	76.5	0
1/16/2023, 12:54:07 PM	0	6.833	41.9	75.9	0
1/16/2023, 1:04:07 PM	0	6.833	41.9	75.1	0
1/16/2023, 1:14:07 PM	0	6.833	41.4	74.5	0
1/16/2023, 1:24:07 PM	0	6.833	40.6	73.8	0
1/16/2023, 1:34:07 PM	0	6.833	39.9	73.2	0
1/16/2023, 1:44:07 PM	0	6.833	39.4	72.8	0
1/16/2023, 1:54:07 PM	0	6.833	39	72.6	0
1/16/2023, 2:04:07 PM	0	6.833	39	72.4	0
1/16/2023, 2:14:07 PM	0	6.833	38.8	72.3	0
1/16/2023, 2:24:07 PM	0	6.833	38.8	72	0
1/16/2023, 2:34:07 PM	0	6.833	39	71.8	0
1/16/2023, 2:44:07 PM	0	6.833	39.4	71.6	0
1/16/2023, 2:54:07 PM	0	6.833	39.4	71.3	0
1/16/2023, 3:04:07 PM	0	6.833	39	71	0
1/16/2023, 3:14:07 PM	0	6.833	38.7	70.7	0
1/16/2023, 3:24:07 PM	0	6.833	38.3	70.5	0
1/16/2023, 3:34:07 PM	0	6.833	37.9	70.4	0
1/16/2023, 3:44:07 PM	0	6.833	37.6	70.4	0
1/16/2023, 3:54:07 PM	0	6.825	37.2	70.3	0
1/16/2023, 4:04:07 PM	0	6.825	36.9	70.3	0
1/16/2023, 4:14:07 PM	0	6.825	36.5	70.3	0
1/16/2023, 4:24:07 PM	0	6.825	36	70.4	0
1/16/2023, 4:34:07 PM	0	6.825	35.4	70.5	0
1/16/2023, 4:44:07 PM	0	6.825	35.1	70.6	0
1/16/2023, 4:54:07 PM	0	6.825	34.7	70.6	0
1/16/2023, 5:04:07 PM	0	6.825	34	70.8	0
1/16/2023, 5:14:07 PM	0	6.825	33.4	70.9	0
1/16/2023, 5:24:07 PM	0	6.816	32.9	71.2	0
1/16/2023, 5:34:07 PM	0	6.816	32.5	71.6	0
1/16/2023, 5:44:07 PM	0	6.816	32.2	71.9	0
1/16/2023, 5:54:07 PM	0	6.816	31.6	72.2	0
1/16/2023, 6:04:07 PM	0	6.816	31.1	72.5	0
1/16/2023, 6:14:07 PM	0	6.816	30.6	72.8	0
1/16/2023, 6:24:07 PM	0	6.807	30.2	73.2	0
1/16/2023, 6:34:07 PM	0	6.807	29.8	73.6	0
1/16/2023, 6:44:07 PM	0	6.807	29.3	73.9	0
1/16/2023, 6:54:07 PM	0	6.807	28.9	74.2	0
1/16/2023, 7:04:07 PM	0	6.807	28.4	74.5	0
1/16/2023, 7:14:07 PM	0	6.807	27.9	74.8	0
1/16/2023, 7:24:07 PM	0	6.798	27.3	75.1	0
1/16/2023, 7:34:07 PM	0	6.798	27	75.5	0
1/16/2023, 7:44:07 PM	0	6.798	26.6	75.9	0
1/16/2023, 7:54:07 PM	0	6.798	26.4	76.4	0
1/16/2023, 8:04:07 PM	0	6.798	26.1	76.7	0

North Monitoring Station

Time Stamp	H_2S (ppb)	Battery (Volts)	Temperature (°F)	Humidity (%)	1-Hour Average (ppb)
1/16/2023, 8:14:07 PM	0	6.798	25.7	77.1	0
1/16/2023, 8:24:07 PM	0	6.798	25.5	77.4	0
1/16/2023, 8:34:07 PM	0	6.79	25.3	77.7	0
1/16/2023, 8:44:07 PM	0	6.79	25.2	78.1	0
1/16/2023, 8:54:07 PM	0	6.79	25	78.5	0
1/16/2023, 9:04:07 PM	0	6.79	25	78.9	0
1/16/2023, 9:14:07 PM	0	6.79	24.8	79.2	0
1/16/2023, 9:24:07 PM	0	6.79	24.6	79.4	0
1/16/2023, 9:34:07 PM	0	6.79	24.4	79.7	0
1/16/2023, 9:44:07 PM	0	6.79	24.4	80.1	0
1/16/2023, 9:54:07 PM	0	6.79	24.3	80.4	0
1/16/2023, 10:04:07 PM	0	6.79	24.3	80.7	0
1/16/2023, 10:14:07 PM	0	6.79	24.3	81.1	0
1/16/2023, 10:24:07 PM	0	6.79	24.3	81.4	0
1/16/2023, 10:34:07 PM	0	6.79	24.4	81.6	0
1/16/2023, 10:44:07 PM	0	6.79	24.4	81.9	0
1/16/2023, 10:54:07 PM	0	6.79	24.4	82.1	0
1/16/2023, 11:04:07 PM	0	6.79	24.4	82.3	0
1/16/2023, 11:14:07 PM	0	6.79	24.4	82.5	0
1/16/2023, 11:24:07 PM	0	6.781	24.6	82.9	0
1/16/2023, 11:34:07 PM	0	6.79	25	83.3	0
1/16/2023, 11:44:07 PM	0	6.79	25.3	83.7	0
1/16/2023, 11:54:07 PM	0	6.79	25.7	84	0
1/17/2023, 12:04:07 AM	0	6.79	25.9	84.3	0
1/17/2023, 12:14:07 AM	0	6.79	26.1	84.5	0
1/17/2023, 12:24:07 AM	0	6.79	26.2	84.7	0
1/17/2023, 12:34:07 AM	0	6.79	26.4	84.8	0
1/17/2023, 12:44:07 AM	0	6.79	26.4	84.9	0
1/17/2023, 12:54:07 AM	0	6.79	26.6	85	0
1/17/2023, 1:04:07 AM	0	6.79	26.8	85.1	0
1/17/2023, 1:14:07 AM	0	6.79	26.8	85.1	0
1/17/2023, 1:24:07 AM	0	6.79	26.6	85.1	0
1/17/2023, 1:34:07 AM	0	6.79	26.4	84.9	0
1/17/2023, 1:44:07 AM	0	6.798	26.2	84.9	0
1/17/2023, 1:54:07 AM	0	6.79	26.1	84.8	0
1/17/2023, 2:04:07 AM	0	6.79	25.9	84.8	0
1/17/2023, 2:14:07 AM	0	6.79	25.7	84.7	0
1/17/2023, 2:24:07 AM	0	6.79	25.5	84.7	0
1/17/2023, 2:34:07 AM	0	6.79	25.3	84.6	0
1/17/2023, 2:44:07 AM	0	6.79	25.2	84.6	0
1/17/2023, 2:54:07 AM	0	6.79	25.2	84.6	0
1/17/2023, 3:04:07 AM	0	6.79	25.2	84.7	0
1/17/2023, 3:14:07 AM	0	6.79	25	84.6	0
1/17/2023, 3:24:07 AM	0	6.79	25	84.8	0
1/17/2023, 3:34:07 AM	0	6.79	25.3	85	0
1/17/2023, 3:44:07 AM	0	6.79	25.7	85.3	0
1/17/2023, 3:54:07 AM	0	6.79	26.1	85.5	0
1/17/2023, 4:04:07 AM	0	6.79	26.6	85.7	0
1/17/2023, 4:14:07 AM	0	6.79	27.1	85.8	0
1/17/2023, 4:24:07 AM	0	6.798	27.7	85.8	0
1/17/2023, 4:34:07 AM	0	6.798	28	85.8	0
1/17/2023, 4:44:07 AM	0	6.798	28.6	85.5	0
1/17/2023, 4:54:07 AM	0	6.798	28.9	85.3	0
1/17/2023, 5:04:07 AM	0	6.798	29.3	85	0
1/17/2023, 5:14:07 AM	0	6.798	29.7	84.7	0
1/17/2023, 5:24:07 AM	0	6.798	29.8	84.5	0
1/17/2023, 5:34:07 AM	0	6.807	30.2	84.1	0

North Monitoring Station

Time Stamp	H_2S (ppb)	Battery (Volts)	Temperature (°F)	Humidity (%)	1-Hour Average (ppb)
1/17/2023, 5:44:07 AM	0	6.807	30.6	83.8	0
1/17/2023, 5:54:07 AM	0	6.807	30.7	83.6	0
1/17/2023, 6:04:07 AM	0	6.807	31.1	83.4	0
1/17/2023, 6:14:07 AM	0	6.807	31.3	83.1	0
1/17/2023, 6:24:07 AM	0	6.807	31.5	82.9	0
1/17/2023, 6:34:07 AM	0	6.807	31.6	82.8	0
1/17/2023, 6:44:07 AM	0	6.807	31.8	82.6	0
1/17/2023, 6:54:07 AM	0	6.807	32	82.5	0
1/17/2023, 7:04:07 AM	0	6.807	32.2	82.4	0
1/17/2023, 7:14:07 AM	0	6.807	32.4	82.3	0
1/17/2023, 7:24:07 AM	0	6.816	32.4	82.2	0
1/17/2023, 7:34:07 AM	0	6.816	32.5	82.2	0
1/17/2023, 7:44:07 AM	0	6.807	32.7	82.3	0
1/17/2023, 7:54:07 AM	0	6.816	32.9	82.4	0
1/17/2023, 8:04:07 AM	0	6.816	32.9	82.5	0
1/17/2023, 8:14:07 AM	0	6.816	33.1	82.6	0
1/17/2023, 8:24:07 AM	0	6.816	33.3	82.8	0
1/17/2023, 8:34:07 AM	0	6.816	33.3	83	0
1/17/2023, 8:44:07 AM	0	6.816	33.4	83.2	0
1/17/2023, 8:54:07 AM	0	6.816	33.6	83.5	0
1/17/2023, 9:04:07 AM	0	6.816	33.6	83.8	0
1/17/2023, 9:14:07 AM	0	6.816	33.8	84.1	0
1/17/2023, 9:24:07 AM	0	6.816	34	84.4	0
1/17/2023, 9:34:07 AM	0	6.816	34.2	84.6	0
1/17/2023, 9:44:07 AM	0	6.816	34.3	84.9	0
1/17/2023, 9:54:07 AM	0	6.816	34.5	85.1	0
1/17/2023, 10:04:07 AM	0	6.816	34.7	85.4	0
1/17/2023, 10:14:07 AM	0	6.816	34.9	85.6	0
1/17/2023, 10:24:07 AM	0	6.816	35.1	85.9	0
1/17/2023, 10:34:07 AM	0	6.816	35.2	86.2	0
1/17/2023, 10:44:07 AM	0	6.816	35.6	86.4	0
1/17/2023, 10:54:07 AM	0	6.816	36	86.7	0
1/17/2023, 11:04:07 AM	0	6.825	36.3	87	0
1/17/2023, 11:14:07 AM	0	6.825	36.5	87.2	0
1/17/2023, 11:24:07 AM	0	6.825	36.9	87.4	0
1/17/2023, 11:34:07 AM	0	6.825	37.2	87.7	0
1/17/2023, 11:44:07 AM	0	6.825	37.6	88	0
1/17/2023, 11:54:07 AM	0	6.825	37.9	88.1	0
1/17/2023, 12:04:07 PM	0	6.825	38.3	88.4	0
1/17/2023, 12:14:07 PM	0	6.825	38.7	88.5	0
1/17/2023, 12:24:07 PM	0	6.825	38.8	88.7	0
1/17/2023, 12:34:07 PM	0	6.825	39	88.8	0
1/17/2023, 12:44:07 PM	0	6.825	39.4	88.8	0
1/17/2023, 12:54:07 PM	0	6.825	39.4	89	0
1/17/2023, 1:04:07 PM	0	6.825	39.6	89	0
1/17/2023, 1:14:07 PM	0	6.825	39.6	89	0
1/17/2023, 1:24:07 PM	0	6.833	39.6	89.1	0
1/17/2023, 1:34:07 PM	0	6.833	39.6	89.1	0
1/17/2023, 1:44:07 PM	0	6.833	39.6	89.3	0
1/17/2023, 1:54:07 PM	0	6.833	39.7	89.4	0
1/17/2023, 2:04:07 PM	0	6.833	39.7	89.5	0
1/17/2023, 2:14:07 PM	0	6.833	39.9	89.6	0
1/17/2023, 2:24:07 PM	0	6.833	39.9	89.6	0
1/17/2023, 2:34:07 PM	0	6.833	39.9	89.8	0
1/17/2023, 2:44:07 PM	0	6.833	39.9	89.9	0
1/17/2023, 2:54:07 PM	0	6.833	39.9	90	0
1/17/2023, 3:04:07 PM	0	6.833	39.7	90.1	0

North Monitoring Station

Time Stamp	H_2S (ppb)	Battery (Volts)	Temperature (°F)	Humidity (%)	1-Hour Average (ppb)
1/17/2023, 3:14:07 PM	0	6.833	39.7	90.2	0
1/17/2023, 3:24:07 PM	0	6.833	39.7	90.3	0
1/17/2023, 3:34:07 PM	0	6.833	39.7	90.5	0
1/17/2023, 3:44:07 PM	0	6.833	39.7	90.6	0
1/17/2023, 3:54:07 PM	0	6.833	39.9	90.8	0
1/17/2023, 4:04:07 PM	0	6.833	39.9	90.9	0
1/17/2023, 4:14:07 PM	0	6.833	39.9	91	0
1/17/2023, 4:24:07 PM	0	6.833	40.1	91.1	0
1/17/2023, 4:34:07 PM	0	6.833	40.1	91.3	0
1/17/2023, 4:44:07 PM	0	6.833	40.1	91.4	0
1/17/2023, 4:54:07 PM	0	6.833	40.1	91.4	0
1/17/2023, 5:04:07 PM	0	6.833	39.9	91.3	0
1/17/2023, 5:14:07 PM	0	6.833	39.9	91.5	0
1/17/2023, 5:24:07 PM	0	6.833	39.9	91.7	0
1/17/2023, 5:34:07 PM	0	6.833	40.1	91.8	0
1/17/2023, 5:44:07 PM	0	6.833	40.1	92	0
1/17/2023, 5:54:07 PM	0	6.833	40.3	92.1	0
1/17/2023, 6:04:07 PM	0	6.833	40.3	92.4	0
1/17/2023, 6:14:07 PM	0	6.833	40.5	92.4	0
1/17/2023, 6:24:07 PM	0	6.833	40.5	92.5	0
1/17/2023, 6:34:07 PM	0	6.833	40.3	92.4	0
1/17/2023, 6:44:07 PM	0	6.833	40.3	92.4	0
1/17/2023, 6:54:07 PM	0	6.833	40.3	92.6	0
1/17/2023, 7:04:07 PM	0	6.833	40.5	92.7	0
1/17/2023, 7:14:07 PM	0	6.833	40.3	92.7	0
1/17/2023, 7:24:07 PM	0	6.833	40.3	92.7	0
1/17/2023, 7:34:07 PM	0	6.833	40.5	92.6	0
1/17/2023, 7:44:07 PM	0	6.833	40.3	92.6	0
1/17/2023, 7:54:07 PM	0	6.833	40.3	92.6	0
1/17/2023, 8:04:07 PM	0	6.833	40.3	92.7	0
1/17/2023, 8:14:07 PM	0	6.833	40.3	92.7	0
1/17/2023, 8:24:07 PM	0	6.833	40.3	92.8	0
1/17/2023, 8:34:07 PM	0	6.833	40.3	92.8	0
1/17/2023, 8:44:07 PM	0	6.833	40.3	92.9	0
1/17/2023, 8:54:07 PM	0	6.833	40.5	93.1	0
1/17/2023, 9:04:07 PM	0	6.833	41.2	93.8	0
1/17/2023, 9:14:07 PM	0	6.833	41.9	94.6	0
1/17/2023, 9:24:07 PM	0	6.833	42.4	95.1	0
1/17/2023, 9:34:07 PM	0	6.833	43	95.4	0
1/17/2023, 9:44:07 PM	0	6.833	43.2	95.5	0
1/17/2023, 9:54:07 PM	0	6.833	43.5	95.6	0
1/17/2023, 10:04:07 PM	0	6.833	43.7	95.5	0
1/17/2023, 10:14:07 PM	0	6.833	43.9	95.5	0
1/17/2023, 10:24:07 PM	0	6.833	44.1	95.3	0
1/17/2023, 10:34:07 PM	0	6.833	44.1	95.2	0
1/17/2023, 10:44:07 PM	0	6.842	44.1	95.1	0
1/17/2023, 10:54:07 PM	0	6.842	44.1	94.8	0
1/17/2023, 11:04:07 PM	0	6.842	43.9	94.6	0
1/17/2023, 11:14:07 PM	0	6.833	43.9	94.5	0
1/17/2023, 11:24:07 PM	0	6.842	44.1	94.5	0
1/17/2023, 11:34:07 PM	0	6.842	44.1	94.5	0
1/17/2023, 11:44:07 PM	0	6.833	43.9	94.4	0
1/17/2023, 11:54:07 PM	0	6.833	43.9	94.3	0
1/18/2023, 12:04:07 AM	0	6.842	43.7	94.1	0
1/18/2023, 12:14:07 AM	0	6.833	43.7	94	0
1/18/2023, 12:24:07 AM	0	6.833	43.5	94	0
1/18/2023, 12:34:07 AM	0	6.833	43.3	93.8	0

North Monitoring Station

Time Stamp	H_2S (ppb)	Battery (Volts)	Temperature (°F)	Humidity (%)	1-Hour Average (ppb)
1/18/2023, 12:44:07 AM	0	6.833	43.3	93.7	0
1/18/2023, 12:54:07 AM	0	6.833	43.2	93.6	0
1/18/2023, 1:04:07 AM	0	6.833	43	93.6	0
1/18/2023, 1:14:07 AM	0	6.833	43	93.5	0
1/18/2023, 1:24:07 AM	0	6.833	42.8	93.5	0
1/18/2023, 1:34:07 AM	0	6.833	42.6	93.5	0
1/18/2023, 1:44:07 AM	0	6.833	42.6	93.5	0
1/18/2023, 1:54:07 AM	0	6.833	42.4	93.4	0
1/18/2023, 2:04:07 AM	0	6.833	42.4	93.4	0
1/18/2023, 2:14:07 AM	0	6.833	42.3	93.4	0
1/18/2023, 2:24:07 AM	0	6.833	42.3	93.4	0
1/18/2023, 2:34:07 AM	0	6.833	42.1	93.4	0
1/18/2023, 2:44:07 AM	0	6.833	42.1	93.3	0
1/18/2023, 2:54:07 AM	0	6.833	41.9	93.4	0
1/18/2023, 3:04:07 AM	0	6.833	41.9	93.4	0
1/18/2023, 3:14:07 AM	0	6.833	41.9	93.3	0
1/18/2023, 3:24:07 AM	0	6.833	41.7	93.3	0
1/18/2023, 3:34:07 AM	0	6.833	41.7	93.3	0
1/18/2023, 3:44:07 AM	0	6.833	41.5	93.2	0
1/18/2023, 3:54:07 AM	0	6.833	41.5	93.1	0
1/18/2023, 4:04:07 AM	0	6.833	41.4	93.2	0
1/18/2023, 4:14:07 AM	0	6.833	41.2	93.1	0
1/18/2023, 4:24:07 AM	0	6.833	41	93	0
1/18/2023, 4:34:07 AM	0	6.833	40.8	92.9	0
1/18/2023, 4:44:07 AM	0	6.833	40.8	92.8	0
1/18/2023, 4:54:07 AM	0	6.833	40.8	92.8	0
1/18/2023, 5:04:07 AM	0	6.833	40.6	92.7	0
1/18/2023, 5:14:07 AM	0	6.833	40.6	92.7	0
1/18/2023, 5:24:07 AM	0	6.833	40.6	92.6	0
1/18/2023, 5:34:07 AM	0	6.833	40.5	92.5	0
1/18/2023, 5:44:07 AM	0	6.833	40.5	92.4	0
1/18/2023, 5:54:07 AM	0	6.833	40.5	92.4	0
1/18/2023, 6:04:07 AM	0	6.833	40.5	92.3	0
1/18/2023, 6:14:07 AM	0	6.833	40.3	92.4	0
1/18/2023, 6:24:07 AM	0	6.833	40.3	92.4	0
1/18/2023, 6:34:07 AM	0	6.833	40.3	92.3	0
1/18/2023, 6:44:07 AM	0	6.833	40.1	92.3	0
1/18/2023, 6:54:07 AM	0	6.833	40.1	92.4	0
1/18/2023, 7:04:07 AM	0	6.833	40.1	92.4	0
1/18/2023, 7:14:07 AM	0	6.833	40.1	92.5	0
1/18/2023, 7:24:07 AM	0	6.833	40.1	92.6	0
1/18/2023, 7:34:07 AM	0	6.833	40.1	92.7	0
1/18/2023, 7:44:07 AM	0	6.833	40.3	92.7	0
1/18/2023, 7:54:07 AM	0	6.833	40.3	92.8	0
1/18/2023, 8:04:07 AM	0	6.833	40.5	92.9	0
1/18/2023, 8:14:07 AM	0	6.833	40.5	93	0
1/18/2023, 8:24:07 AM	0	6.833	40.6	93	0
1/18/2023, 8:34:07 AM	0	6.833	40.6	93	0
1/18/2023, 8:44:07 AM	0	6.833	40.6	93	0
1/18/2023, 8:54:07 AM	0	6.833	40.6	92.9	0
1/18/2023, 9:04:07 AM	0	6.833	40.8	92.9	0
1/18/2023, 9:14:07 AM	0	6.833	40.8	92.9	0
1/18/2023, 9:24:07 AM	0	6.833	41	92.9	0
1/18/2023, 9:34:07 AM	0	6.833	41	92.9	0
1/18/2023, 9:44:07 AM	0	6.833	41.2	92.9	0
1/18/2023, 9:54:07 AM	0	6.833	41.4	92.8	0
1/18/2023, 10:04:07 AM	0	6.833	41.4	92.7	0

North Monitoring Station

Time Stamp	H_2S (ppb)	Battery (Volts)	Temperature (°F)	Humidity (%)	1-Hour Average (ppb)
1/18/2023, 10:14:07 AM	0	6.833	41.5	92.7	0
1/18/2023, 10:24:07 AM	0	6.833	41.7	92.6	0
1/18/2023, 10:34:07 AM	0	6.833	41.9	92.5	0
1/18/2023, 10:44:07 AM	0	6.833	41.9	92.4	0
1/18/2023, 10:54:07 AM	0	6.833	42.1	92.3	0
1/18/2023, 11:04:07 AM	0	6.833	42.1	92.2	0
1/18/2023, 11:14:07 AM	0	6.833	42.3	92.1	0
1/18/2023, 11:24:07 AM	0	6.833	42.3	92	0
1/18/2023, 11:34:07 AM	0	6.833	42.3	91.8	0
1/18/2023, 11:44:07 AM	0	6.833	42.3	91.7	0
1/18/2023, 11:54:07 AM	0	6.833	42.3	91.6	0
1/18/2023, 12:04:07 PM	0	6.833	42.3	91.5	0
1/18/2023, 12:14:07 PM	0	6.833	42.4	91.4	0
1/18/2023, 12:24:07 PM	0	6.833	42.4	91.3	0
1/18/2023, 12:34:07 PM	0	6.833	42.4	91.2	0
1/18/2023, 12:44:07 PM	0	6.833	42.4	91.1	0
1/18/2023, 12:54:07 PM	0	6.833	42.4	91	0
1/18/2023, 1:04:07 PM	0	6.833	42.4	90.8	0
1/18/2023, 1:14:07 PM	0	6.833	42.4	90.7	0
1/18/2023, 1:24:07 PM	0	6.833	42.4	90.5	0
1/18/2023, 1:34:07 PM	0	6.833	42.4	90.3	0
1/18/2023, 1:44:07 PM	0	6.833	42.4	90.2	0
1/18/2023, 1:54:07 PM	0	6.833	42.4	90.1	0
1/18/2023, 2:04:07 PM	0	6.833	42.4	90.1	0
1/18/2023, 2:14:07 PM	0	6.833	42.4	90	0
1/18/2023, 2:24:07 PM	0	6.833	42.6	89.8	0
1/18/2023, 2:34:07 PM	0	6.833	42.6	89.7	0
1/18/2023, 2:44:07 PM	0	6.833	42.4	89.6	0
1/18/2023, 2:54:07 PM	0	6.833	42.4	89.4	0
1/18/2023, 3:04:07 PM	0	6.833	42.4	89.3	0
1/18/2023, 3:14:07 PM	0	6.833	42.3	89.2	0
1/18/2023, 3:24:07 PM	0	6.833	42.3	89.2	0
1/18/2023, 3:34:07 PM	0	6.833	42.3	89.1	0
1/18/2023, 3:44:07 PM	0	6.833	42.3	89.1	0
1/18/2023, 3:54:07 PM	0	6.833	42.3	89	0
1/18/2023, 4:04:07 PM	0	6.833	42.1	89	0
1/18/2023, 4:14:07 PM	0	6.833	42.1	89	0
1/18/2023, 4:24:07 PM	0	6.833	41.9	89.1	0
1/18/2023, 4:34:07 PM	0	6.833	41.9	89	0
1/18/2023, 4:44:07 PM	0	6.833	41.9	89.1	0
1/18/2023, 4:54:07 PM	0	6.833	41.7	89	0
1/18/2023, 5:04:07 PM	0	6.833	41.7	89.1	0
1/18/2023, 5:14:07 PM	0	6.833	41.7	89.2	0
1/18/2023, 5:24:07 PM	0	6.833	41.5	89.2	0
1/18/2023, 5:34:07 PM	0	6.833	41.5	89.2	0
1/18/2023, 5:44:07 PM	0	6.833	41.4	89.4	0
1/18/2023, 5:54:07 PM	0	6.833	41.4	89.5	0
1/18/2023, 6:04:07 PM	0	6.833	41.4	89.6	0
1/18/2023, 6:14:07 PM	0	6.833	41.2	89.6	0
1/18/2023, 6:24:07 PM	0	6.833	41.2	89.7	0
1/18/2023, 6:34:07 PM	0	6.833	41.2	89.8	0
1/18/2023, 6:44:07 PM	0	6.833	41.2	89.8	0
1/18/2023, 6:54:07 PM	0	6.833	41.2	89.8	0
1/18/2023, 7:04:07 PM	0	6.833	41.2	89.8	0
1/18/2023, 7:14:07 PM	0	6.833	41.2	89.8	0
1/18/2023, 7:24:07 PM	0	6.833	41.2	89.9	0
1/18/2023, 7:34:07 PM	0	6.833	41.2	89.9	0

North Monitoring Station

Time Stamp	H_2S (ppb)	Battery (Volts)	Temperature (°F)	Humidity (%)	1-Hour Average (ppb)
1/18/2023, 7:44:07 PM	0	6.833	41	89.9	0
1/18/2023, 7:54:07 PM	0	6.833	41	89.9	0
1/18/2023, 8:04:07 PM	0	6.833	40.8	89.9	0
1/18/2023, 8:14:07 PM	0	6.833	40.6	89.9	0
1/18/2023, 8:24:07 PM	0	6.833	40.6	89.9	0
1/18/2023, 8:34:07 PM	0	6.825	40.5	90	0
1/18/2023, 8:44:07 PM	0	6.825	40.3	90.1	0
1/18/2023, 8:54:07 PM	0	6.825	40.3	90.1	0
1/18/2023, 9:04:07 PM	0	6.825	39.9	90.3	0
1/18/2023, 9:14:07 PM	0	6.825	39.9	90.4	0
1/18/2023, 9:24:07 PM	0	6.825	39.7	90.5	0
1/18/2023, 9:34:07 PM	0	6.825	39.7	90.6	0
1/18/2023, 9:44:07 PM	0	6.825	39.7	90.8	0
1/18/2023, 9:54:07 PM	0	6.825	39.6	90.9	0
1/18/2023, 10:04:07 PM	0	6.825	39.6	91	0
1/18/2023, 10:14:07 PM	0	6.825	39.6	91.1	0
1/18/2023, 10:24:07 PM	0	6.825	39.4	91.2	0
1/18/2023, 10:34:07 PM	0	6.825	39.4	91.3	0
1/18/2023, 10:44:07 PM	0	6.825	39.4	91.4	0
1/18/2023, 10:54:07 PM	0	6.825	39.4	91.4	0
1/18/2023, 11:04:07 PM	0	6.825	39.2	91.4	0
1/18/2023, 11:14:07 PM	0	6.825	39.2	91.5	0
1/18/2023, 11:24:07 PM	0	6.825	39	91.6	0
1/18/2023, 11:34:07 PM	0	6.825	39	91.6	0
1/18/2023, 11:44:07 PM	0	6.825	38.8	91.7	0
1/18/2023, 11:54:07 PM	0	6.825	38.8	91.8	0
1/19/2023, 12:04:07 AM	0	6.825	38.7	91.8	0
1/19/2023, 12:14:07 AM	0	6.825	38.7	91.8	0
1/19/2023, 12:24:07 AM	0	6.825	38.5	91.8	0
1/19/2023, 12:34:07 AM	0	6.825	38.5	91.9	0
1/19/2023, 12:44:07 AM	0	6.825	38.5	92	0
1/19/2023, 12:54:07 AM	0	6.825	38.5	92.1	0
1/19/2023, 1:04:07 AM	0	6.825	38.3	92.1	0
1/19/2023, 1:14:07 AM	0	6.825	38.3	92.1	0
1/19/2023, 1:24:07 AM	0	6.825	38.3	92.1	0
1/19/2023, 1:34:07 AM	0	6.825	38.1	92.2	0
1/19/2023, 1:44:07 AM	0	6.825	38.1	92.3	0
1/19/2023, 1:54:07 AM	0	6.825	38.1	92.5	0
1/19/2023, 2:04:07 AM	0	6.825	38.1	92.5	0
1/19/2023, 2:14:07 AM	0	6.825	38.1	92.6	0
1/19/2023, 2:24:07 AM	0	6.825	38.1	92.6	0
1/19/2023, 2:34:07 AM	0	6.825	38.1	92.6	0
1/19/2023, 2:44:07 AM	0	6.825	38.1	92.7	0
1/19/2023, 2:54:07 AM	0	6.825	37.9	92.7	0
1/19/2023, 3:04:07 AM	0	6.825	37.9	92.7	0
1/19/2023, 3:14:07 AM	0	6.825	37.9	92.8	0
1/19/2023, 3:24:07 AM	0	6.825	37.8	92.8	0
1/19/2023, 3:34:07 AM	0	6.825	37.8	92.9	0
1/19/2023, 3:44:07 AM	0	6.825	37.8	92.9	0
1/19/2023, 3:54:07 AM	0	6.825	37.8	93	0
1/19/2023, 4:04:07 AM	0	6.825	37.8	93	0
1/19/2023, 4:14:07 AM	0	6.825	37.8	93	0
1/19/2023, 4:24:07 AM	0	6.825	37.6	93	0
1/19/2023, 4:34:07 AM	0	6.825	37.6	92.9	0
1/19/2023, 4:44:07 AM	0	6.825	37.4	92.8	0
1/19/2023, 4:54:07 AM	0	6.816	37.4	92.8	0
1/19/2023, 5:04:07 AM	0	6.816	37.2	92.7	0

North Monitoring Station

Time Stamp	H_2S (ppb)	Battery (Volts)	Temperature (°F)	Humidity (%)	1-Hour Average (ppb)
1/19/2023, 5:14:07 AM	0	6.816	37	92.6	0
1/19/2023, 5:24:07 AM	0	6.816	37	92.5	0
1/19/2023, 5:34:07 AM	0	6.816	36.7	92.4	0
1/19/2023, 5:44:07 AM	0	6.816	36.7	92.4	0
1/19/2023, 5:54:07 AM	0	6.816	36.5	92.3	0
1/19/2023, 6:04:07 AM	0	6.816	36.5	92.2	0
1/19/2023, 6:14:07 AM	0	6.816	36.3	92.2	0
1/19/2023, 6:24:07 AM	0	6.816	36.3	92.2	0
1/19/2023, 6:34:07 AM	0	6.816	36.3	92.2	0
1/19/2023, 6:44:07 AM	0	6.816	36.1	92.2	0
1/19/2023, 6:54:07 AM	0	6.816	36.1	92.1	0
1/19/2023, 7:04:07 AM	0	6.816	36.1	92.1	0
1/19/2023, 7:14:07 AM	0	6.816	36	92.1	0
1/19/2023, 7:24:07 AM	0	6.816	36	92	0
1/19/2023, 7:34:07 AM	0	6.816	35.8	91.9	0
1/19/2023, 7:44:07 AM	0	6.816	35.8	91.9	0
1/19/2023, 7:54:07 AM	0	6.816	35.8	91.9	0
1/19/2023, 8:04:07 AM	0	6.816	35.6	91.9	0
1/19/2023, 8:14:07 AM	0	6.816	35.6	91.8	0
1/19/2023, 8:24:07 AM	0	6.816	35.8	91.8	0
1/19/2023, 8:34:07 AM	0	6.816	35.8	91.8	0
1/19/2023, 8:44:07 AM	0	6.816	35.8	91.7	0
1/19/2023, 8:54:07 AM	0	6.816	35.8	91.7	0
1/19/2023, 9:04:07 AM	0	6.816	35.8	91.7	0
1/19/2023, 9:14:07 AM	0	6.816	35.8	91.6	0
1/19/2023, 9:24:07 AM	0	6.816	35.8	91.6	0
1/19/2023, 9:34:07 AM	0	6.816	36	91.6	0
1/19/2023, 9:44:07 AM	0	6.816	36	91.6	0
1/19/2023, 9:54:07 AM	0	6.816	36	91.7	0
1/19/2023, 10:04:07 AM	0	6.816	36	91.7	0
1/19/2023, 10:14:07 AM	0	6.816	36	91.7	0
1/19/2023, 10:24:07 AM	0	6.816	36.1	91.8	0
1/19/2023, 10:34:07 AM	0	6.816	36.1	91.8	0
1/19/2023, 10:44:07 AM	0	6.816	36.1	91.9	0
1/19/2023, 10:54:07 AM	0	6.816	36.1	92	0
1/19/2023, 11:04:07 AM	0	6.816	36.1	92.1	0
1/19/2023, 11:14:07 AM	0	6.816	36.1	92.1	0
1/19/2023, 11:24:07 AM	0	6.816	36.1	92.2	0
1/19/2023, 11:34:07 AM	0	6.816	36.1	92.2	0
1/19/2023, 11:44:07 AM	0	6.816	36.3	92.4	0
1/19/2023, 11:54:07 AM	0	6.816	36.3	92.5	0
1/19/2023, 12:04:07 PM	0	6.816	36.5	92.7	0
1/19/2023, 12:14:07 PM	0	6.816	36.7	92.8	0
1/19/2023, 12:24:07 PM	0	6.816	36.9	93	0
1/19/2023, 12:34:07 PM	0	6.816	36.9	93	0
1/19/2023, 12:44:07 PM	0	6.816	37	93.1	0
1/19/2023, 12:54:07 PM	0	6.816	37	93.3	0
1/19/2023, 1:04:07 PM	0	6.816	37.2	93.3	0
1/19/2023, 1:14:07 PM	0	6.816	37.4	93.4	0
1/19/2023, 1:24:07 PM	0	6.816	37.4	93.5	0
1/19/2023, 1:34:07 PM	0	6.816	37.6	93.5	0
1/19/2023, 1:44:07 PM	0	6.816	37.8	93.6	0
1/19/2023, 1:54:07 PM	0	6.816	37.8	93.7	0
1/19/2023, 2:04:07 PM	0	6.816	37.9	93.7	0
1/19/2023, 2:14:07 PM	0	6.825	37.9	93.8	0
1/19/2023, 2:24:07 PM	0	6.825	38.1	93.9	0
1/19/2023, 2:34:07 PM	0	6.825	38.3	93.9	0

North Monitoring Station

Time Stamp	H_2S (ppb)	Battery (Volts)	Temperature (°F)	Humidity (%)	1-Hour Average (ppb)
1/19/2023, 2:44:07 PM	0	6.825	38.5	94	0
1/19/2023, 2:54:07 PM	0	6.825	38.5	94.1	0
1/19/2023, 3:04:07 PM	0	6.825	38.7	94.2	0
1/19/2023, 3:14:07 PM	0	6.825	38.8	94.3	0
1/19/2023, 3:24:07 PM	0	6.825	39	94.3	0
1/19/2023, 3:34:07 PM	0	6.825	39.2	94.5	0
1/19/2023, 3:44:07 PM	0	6.825	39.4	94.7	0
1/19/2023, 3:54:07 PM	0	6.825	39.7	94.9	0
1/19/2023, 4:04:07 PM	0	6.825	40.1	95	0
1/19/2023, 4:14:07 PM	0	6.825	40.3	95	0
1/19/2023, 4:24:07 PM	0	6.825	40.3	95.1	0
1/19/2023, 4:34:07 PM	0	6.825	40.5	95	0
1/19/2023, 4:44:07 PM	0	6.825	40.5	94.9	0
1/19/2023, 4:54:07 PM	0	6.825	40.6	94.8	0
1/19/2023, 5:04:07 PM	0	6.825	40.6	94.8	0
1/19/2023, 5:14:07 PM	0	6.825	40.6	94.7	0
1/19/2023, 5:24:07 PM	0	6.825	40.6	94.7	0
1/19/2023, 5:34:07 PM	0	6.825	40.6	94.7	0
1/19/2023, 5:44:07 PM	0	6.825	40.8	94.6	0
1/19/2023, 5:54:07 PM	0	6.825	40.8	94.6	0
1/19/2023, 6:04:07 PM	0	6.825	40.8	94.5	0
1/19/2023, 6:14:07 PM	0	6.825	40.6	94.3	0
1/19/2023, 6:24:07 PM	0	6.825	40.3	94	0
1/19/2023, 6:34:07 PM	0	6.825	40.1	93.7	0
1/19/2023, 6:44:07 PM	0	6.825	39.7	93.4	0
1/19/2023, 6:54:07 PM	0	6.825	39.6	93.3	0
1/19/2023, 7:04:07 PM	0	6.825	39.4	93.4	0
1/19/2023, 7:14:07 PM	0	6.825	39.4	93.5	0
1/19/2023, 7:24:07 PM	0	6.825	39.4	93.6	0
1/19/2023, 7:34:07 PM	0	6.825	39.6	93.8	0
1/19/2023, 7:44:07 PM	0	6.825	39.4	93.8	0
1/19/2023, 7:54:07 PM	0	6.825	39.2	93.6	0
1/19/2023, 8:04:07 PM	0	6.825	39	93.5	0
1/19/2023, 8:14:07 PM	0	6.825	38.8	93.5	0
1/19/2023, 8:24:07 PM	0	6.825	38.8	93.6	0
1/19/2023, 8:34:07 PM	0	6.825	38.8	93.8	0
1/19/2023, 8:44:07 PM	0	6.825	38.8	93.9	0
1/19/2023, 8:54:07 PM	0	6.825	39	94.1	0
1/19/2023, 9:04:07 PM	0	6.825	39	94.3	0
1/19/2023, 9:14:07 PM	0	6.825	39.2	94.3	0
1/19/2023, 9:24:07 PM	0	6.825	38.8	93.9	0
1/19/2023, 9:34:07 PM	0	6.825	38.5	93.7	0
1/19/2023, 9:44:07 PM	0	6.825	38.1	93.4	0
1/19/2023, 9:54:07 PM	0	6.825	37.6	93	0
1/19/2023, 10:04:07 PM	0	6.825	37	92.7	0
1/19/2023, 10:14:07 PM	0	6.816	36.7	92.5	0
1/19/2023, 10:24:07 PM	0	6.816	36.5	92.5	0
1/19/2023, 10:34:07 PM	0	6.816	36.5	92.8	0
1/19/2023, 10:44:07 PM	0	6.816	36.5	93	0
1/19/2023, 10:54:07 PM	0	6.816	36.7	93.2	0
1/19/2023, 11:04:07 PM	0	6.816	36.7	93.4	0
1/19/2023, 11:14:07 PM	0	6.816	37	93.8	0
1/19/2023, 11:24:07 PM	0	6.816	37.6	94.3	0
1/19/2023, 11:34:07 PM	0	6.816	37.8	94.5	0
1/19/2023, 11:44:07 PM	0	6.816	38.1	94.8	0
1/19/2023, 11:54:07 PM	0	6.816	38.5	95.1	0
1/20/2023, 12:04:07 AM	0	6.825	38.8	95.4	0

North Monitoring Station

Time Stamp	H_2S (ppb)	Battery (Volts)	Temperature (°F)	Humidity (%)	1-Hour Average (ppb)
1/20/2023, 12:14:07 AM	0	6.825	39	95.5	0
1/20/2023, 12:24:07 AM	0	6.825	39.2	95.7	0
1/20/2023, 12:34:07 AM	0	6.825	39.4	95.8	0
1/20/2023, 12:44:07 AM	0	6.825	39.6	95.7	0
1/20/2023, 12:54:07 AM	0	6.825	39.6	95.8	0
1/20/2023, 1:04:07 AM	0	6.825	39.7	95.8	0
1/20/2023, 1:14:07 AM	0	6.825	39.9	95.8	0
1/20/2023, 1:24:07 AM	0	6.825	39.9	95.7	0
1/20/2023, 1:34:07 AM	0	6.825	39.9	95.7	0
1/20/2023, 1:44:07 AM	0	6.825	39.9	95.7	0
1/20/2023, 1:54:07 AM	0	6.825	40.1	95.7	0
1/20/2023, 2:04:07 AM	0	6.825	40.3	95.8	0
1/20/2023, 2:14:07 AM	0	6.825	40.6	96.3	0
1/20/2023, 2:24:07 AM	0	6.825	41.2	96.5	0
1/20/2023, 2:34:07 AM	0	6.825	41.2	96.5	0
1/20/2023, 2:44:07 AM	0	6.825	41	96.3	0
1/20/2023, 2:54:07 AM	0	6.825	41	96.1	0
1/20/2023, 3:04:07 AM	0	6.825	40.8	95.9	0
1/20/2023, 3:14:07 AM	0	6.825	40.6	95.6	0
1/20/2023, 3:24:07 AM	0	6.825	40.5	95.5	0
1/20/2023, 3:34:07 AM	0	6.825	40.3	95.3	0
1/20/2023, 3:44:07 AM	0	6.825	40.1	95.2	0
1/20/2023, 3:54:07 AM	0	6.825	39.9	95.1	0
1/20/2023, 4:04:07 AM	0	6.825	39.7	95.1	0
1/20/2023, 4:14:07 AM	0	6.825	39.7	95.1	0
1/20/2023, 4:24:07 AM	0	6.825	39.6	95	0
1/20/2023, 4:34:07 AM	0	6.825	39.6	95	0
1/20/2023, 4:44:07 AM	0	6.825	39.4	95	0
1/20/2023, 4:54:07 AM	0	6.825	39.4	95	0
1/20/2023, 5:04:07 AM	0	6.825	39.4	95	0
1/20/2023, 5:14:07 AM	0	6.825	39.2	94.9	0
1/20/2023, 5:24:07 AM	0	6.825	39.2	94.9	0
1/20/2023, 5:34:07 AM	0	6.825	39	94.8	0
1/20/2023, 5:44:07 AM	0	6.825	38.8	94.7	0
1/20/2023, 5:54:07 AM	0	6.825	38.7	94.6	0
1/20/2023, 6:04:07 AM	0	6.825	38.5	94.6	0
1/20/2023, 6:14:07 AM	0	6.825	38.5	94.6	0
1/20/2023, 6:24:07 AM	0	6.825	38.3	94.5	0
1/20/2023, 6:34:07 AM	0	6.825	38.1	94.5	0
1/20/2023, 6:44:07 AM	0	6.816	38.1	94.5	0
1/20/2023, 6:54:07 AM	0	6.825	38.1	94.5	0
1/20/2023, 7:04:07 AM	0	6.816	38.1	94.6	0
1/20/2023, 7:14:07 AM	0	6.816	38.1	94.7	0
1/20/2023, 7:24:07 AM	0	6.816	38.1	94.7	0
1/20/2023, 7:34:07 AM	0	6.816	38.1	94.7	0
1/20/2023, 7:44:07 AM	0	6.816	38.1	94.8	0
1/20/2023, 7:54:07 AM	0	6.816	38.1	94.8	0
1/20/2023, 8:04:07 AM	0	6.816	38.1	94.8	0
1/20/2023, 8:14:07 AM	0	6.816	38.1	94.8	0
1/20/2023, 8:24:07 AM	0	6.816	38.1	94.8	0
1/20/2023, 8:34:07 AM	0	6.816	38.1	94.8	0
1/20/2023, 8:44:07 AM	0	6.816	38.1	94.8	0
1/20/2023, 8:54:07 AM	0	6.816	38.1	94.8	0
1/20/2023, 9:04:07 AM	0	6.816	38.1	94.8	0
1/20/2023, 9:14:07 AM	0	6.816	38.1	94.9	0
1/20/2023, 9:24:07 AM	0	6.816	38.1	94.9	0
1/20/2023, 9:34:07 AM	0	6.816	38.1	94.9	0

North Monitoring Station

Time Stamp	H_2S (ppb)	Battery (Volts)	Temperature (°F)	Humidity (%)	1-Hour Average (ppb)
1/20/2023, 9:44:07 AM	0	6.816	38.1	95	0
1/20/2023, 9:54:07 AM	0	6.816	38.1	95.1	0
1/20/2023, 10:04:07 AM	0	6.816	38.3	95.2	0
1/20/2023, 10:14:07 AM	0	6.816	38.5	95.3	0
1/20/2023, 10:24:07 AM	0	6.825	38.7	95.5	0
1/20/2023, 10:34:07 AM	0	6.816	38.8	95.6	0
1/20/2023, 10:44:07 AM	0	6.816	39.2	95.8	0
1/20/2023, 10:54:07 AM	0	6.825	39.4	96	0
1/20/2023, 11:04:07 AM	0	6.825	39.6	95.9	0
1/20/2023, 11:14:07 AM	0	6.825	39.7	96	0
1/20/2023, 11:24:07 AM	0	6.825	39.7	96	0
1/20/2023, 11:34:07 AM	0	6.825	39.9	95.9	0
1/20/2023, 11:44:07 AM	0	6.825	39.9	95.9	0
1/20/2023, 11:54:07 AM	0	6.825	40.1	95.9	0
1/20/2023, 12:04:07 PM	0	6.825	39.6	95.1	0
1/20/2023, 12:14:07 PM	0	6.825	38.7	94.4	0
1/20/2023, 12:24:07 PM	0	6.825	38.3	93.9	0
1/20/2023, 12:34:07 PM	0	6.816	37.9	93.8	0
1/20/2023, 12:44:07 PM	0	6.816	37.8	93.8	0
1/20/2023, 12:54:07 PM	0	6.816	37.8	93.9	0
1/20/2023, 1:04:07 PM	0	6.816	37.6	94	0
1/20/2023, 1:14:07 PM	0	6.816	37.6	94	0
1/20/2023, 1:24:07 PM	0	6.816	37.4	94	0
1/20/2023, 1:34:07 PM	0	6.816	37.4	93.9	0
1/20/2023, 1:44:07 PM	0	6.816	37.2	93.9	0
1/20/2023, 1:54:07 PM	0	6.816	37	93.9	0
1/20/2023, 2:04:07 PM	0	6.816	37	93.9	0
1/20/2023, 2:14:07 PM	0	6.816	36.9	93.8	0
1/20/2023, 2:24:07 PM	0	6.816	36.7	93.7	0
1/20/2023, 2:34:07 PM	0	6.816	36.7	93.7	0
1/20/2023, 2:44:07 PM	0	6.816	36.5	93.6	0
1/20/2023, 2:54:07 PM	0	6.816	36.5	93.7	0
1/20/2023, 3:04:07 PM	0	6.816	36.5	93.7	0
1/20/2023, 3:14:07 PM	0	6.816	36.5	93.7	0
1/20/2023, 3:24:07 PM	0	6.816	36.5	93.8	0
1/20/2023, 3:34:07 PM	0	6.816	36.5	93.7	0
1/20/2023, 3:44:07 PM	0	6.816	36.5	93.7	0
1/20/2023, 3:54:07 PM	0	6.816	36.3	93.7	0
1/20/2023, 4:04:07 PM	0	6.816	36.3	93.6	0
1/20/2023, 4:14:07 PM	0	6.816	36.1	93.6	0
1/20/2023, 4:24:07 PM	0	6.816	36	93.5	0
1/20/2023, 4:34:07 PM	0	6.816	36	93.3	0
1/20/2023, 4:44:07 PM	0	6.807	35.8	93.3	0
1/20/2023, 4:54:07 PM	0	6.816	35.8	93.2	0
1/20/2023, 5:04:07 PM	0	6.816	35.6	93.2	0
1/20/2023, 5:14:07 PM	0	6.816	35.6	93.1	0
1/20/2023, 5:24:07 PM	0	6.807	35.4	93.1	0
1/20/2023, 5:34:07 PM	0	6.816	35.4	93.1	0
1/20/2023, 5:44:07 PM	0	6.807	35.4	93.1	0
1/20/2023, 5:54:07 PM	0	6.807	35.2	93.1	0
1/20/2023, 6:04:07 PM	0	6.807	35.2	93.1	0
1/20/2023, 6:14:07 PM	0	6.807	35.2	93.1	0
1/20/2023, 6:24:07 PM	0	6.807	35.1	93.1	0
1/20/2023, 6:34:07 PM	0	6.807	35.1	93.1	0
1/20/2023, 6:44:07 PM	0	6.807	35.1	93.2	0
1/20/2023, 6:54:07 PM	0	6.807	35.1	93.2	0
1/20/2023, 7:04:07 PM	0	6.807	34.9	93.2	0

North Monitoring Station

Time Stamp	H_2S (ppb)	Battery (Volts)	Temperature (°F)	Humidity (%)	1-Hour Average (ppb)
1/20/2023, 7:14:07 PM	0	6.807	34.9	93.1	0
1/20/2023, 7:24:07 PM	0	6.807	34.9	93.1	0
1/20/2023, 7:34:07 PM	0	6.807	34.7	93	0
1/20/2023, 7:44:07 PM	0	6.807	34.7	93	0
1/20/2023, 7:54:07 PM	0	6.807	34.5	92.9	0
1/20/2023, 8:04:07 PM	0	6.807	34.5	92.8	0
1/20/2023, 8:14:07 PM	0	6.807	34.3	92.7	0
1/20/2023, 8:24:07 PM	0	6.807	34.3	92.7	0
1/20/2023, 8:34:07 PM	0	6.807	34.2	92.6	0
1/20/2023, 8:44:07 PM	0	6.807	34.2	92.5	0
1/20/2023, 8:54:07 PM	0	6.807	34.2	92.5	0
1/20/2023, 9:04:07 PM	0	6.807	34	92.5	0
1/20/2023, 9:14:07 PM	0	6.807	34	92.5	0
1/20/2023, 9:24:07 PM	0	6.807	34	92.5	0
1/20/2023, 9:34:07 PM	0	6.807	34	92.5	0
1/20/2023, 9:44:07 PM	0	6.807	33.8	92.6	0
1/20/2023, 9:54:07 PM	0	6.807	33.8	92.6	0
1/20/2023, 10:04:07 PM	0	6.807	33.6	92.6	0
1/20/2023, 10:14:07 PM	0	6.807	33.8	92.6	0
1/20/2023, 10:24:07 PM	0	6.807	33.8	92.6	0
1/20/2023, 10:34:07 PM	0	6.807	33.6	92.7	0
1/20/2023, 10:44:07 PM	0	6.807	33.6	92.7	0
1/20/2023, 10:54:07 PM	0	6.807	33.6	92.8	0
1/20/2023, 11:04:07 PM	0	6.807	33.6	92.8	0
1/20/2023, 11:14:07 PM	0	6.807	33.6	92.8	0
1/20/2023, 11:24:07 PM	0	6.807	33.6	92.8	0
1/20/2023, 11:34:07 PM	0	6.807	33.6	92.8	0
1/20/2023, 11:44:07 PM	0	6.807	33.6	92.8	0
1/20/2023, 11:54:07 PM	0	6.807	33.6	92.8	0
1/21/2023, 12:04:07 AM	0	6.807	33.4	92.9	0
1/21/2023, 12:14:07 AM	0	6.807	33.4	92.9	0
1/21/2023, 12:24:07 AM	0	6.807	33.4	92.9	0
1/21/2023, 12:34:07 AM	0	6.807	33.4	92.9	0
1/21/2023, 12:44:07 AM	0	6.807	33.4	92.9	0
1/21/2023, 12:54:07 AM	0	6.807	33.4	92.9	0
1/21/2023, 1:04:07 AM	0	6.807	33.4	92.9	0
1/21/2023, 1:14:07 AM	0	6.807	33.4	92.9	0
1/21/2023, 1:24:07 AM	0	6.807	33.4	92.9	0
1/21/2023, 1:34:07 AM	0	6.807	33.4	92.9	0
1/21/2023, 1:44:07 AM	0	6.807	33.4	92.9	0
1/21/2023, 1:54:07 AM	0	6.807	33.4	92.9	0
1/21/2023, 2:04:07 AM	0	6.807	33.4	92.9	0
1/21/2023, 2:14:07 AM	0	6.807	33.4	92.9	0
1/21/2023, 2:24:07 AM	0	6.807	33.4	92.9	0
1/21/2023, 2:34:07 AM	0	6.807	33.4	92.8	0
1/21/2023, 2:44:07 AM	0	6.807	33.4	92.8	0
1/21/2023, 2:54:07 AM	0	6.807	33.4	92.8	0
1/21/2023, 3:04:07 AM	0	6.807	33.4	92.8	0
1/21/2023, 3:14:07 AM	0	6.807	33.4	92.8	0
1/21/2023, 3:24:07 AM	0	6.807	33.4	92.8	0
1/21/2023, 3:34:07 AM	0	6.807	33.4	92.7	0
1/21/2023, 3:44:07 AM	0	6.807	33.4	92.7	0
1/21/2023, 3:54:07 AM	0	6.807	33.4	92.7	0
1/21/2023, 4:04:07 AM	0	6.807	33.4	92.6	0
1/21/2023, 4:14:07 AM	0	6.807	33.4	92.6	0
1/21/2023, 4:24:07 AM	0	6.807	33.4	92.5	0
1/21/2023, 4:34:07 AM	0	6.807	33.4	92.5	0

North Monitoring Station

Time Stamp	H_2S (ppb)	Battery (Volts)	Temperature (°F)	Humidity (%)	1-Hour Average (ppb)
1/21/2023, 4:44:07 AM	0	6.807	33.4	92.5	0
1/21/2023, 4:54:07 AM	0	6.807	33.4	92.5	0
1/21/2023, 5:04:07 AM	0	6.807	33.4	92.5	0
1/21/2023, 5:14:07 AM	0	6.798	33.3	92.4	0
1/21/2023, 5:24:07 AM	0	6.798	33.3	92.4	0
1/21/2023, 5:34:07 AM	0	6.798	33.3	92.3	0
1/21/2023, 5:44:07 AM	0	6.798	33.3	92.3	0
1/21/2023, 5:54:07 AM	0	6.798	33.3	92.2	0
1/21/2023, 6:04:07 AM	0	6.807	33.3	92.2	0
1/21/2023, 6:14:07 AM	0	6.798	33.3	92.2	0
1/21/2023, 6:24:07 AM	0	6.798	33.3	92.1	0
1/21/2023, 6:34:07 AM	0	6.798	33.3	92.1	0
1/21/2023, 6:44:07 AM	0	6.798	33.1	92	0
1/21/2023, 6:54:07 AM	0	6.798	33.1	91.9	0
1/21/2023, 7:04:07 AM	0	6.798	33.1	91.9	0
1/21/2023, 7:14:07 AM	0	6.798	33.1	91.8	0
1/21/2023, 7:24:07 AM	0	6.798	32.9	91.7	0
1/21/2023, 7:34:07 AM	0	6.798	32.9	91.6	0
1/21/2023, 7:44:07 AM	0	6.798	32.9	91.5	0
1/21/2023, 7:54:07 AM	0	6.798	32.9	91.5	0
1/21/2023, 8:04:07 AM	0	6.798	32.9	91.5	0
1/21/2023, 8:14:07 AM	0	6.798	32.9	91.5	0
1/21/2023, 8:24:07 AM	0	6.798	32.9	91.5	0
1/21/2023, 8:34:07 AM	0	6.798	32.9	91.5	0
1/21/2023, 8:44:07 AM	0	6.798	33.1	91.5	0
1/21/2023, 8:54:07 AM	0	6.798	33.1	91.5	0
1/21/2023, 9:04:07 AM	0	6.798	33.3	91.5	0
1/21/2023, 9:14:07 AM	0	6.798	33.3	91.5	0
1/21/2023, 9:24:07 AM	0	6.798	33.4	91.6	0
1/21/2023, 9:34:07 AM	0	6.798	33.6	91.6	0
1/21/2023, 9:44:07 AM	0	6.798	33.8	91.6	0
1/21/2023, 9:54:07 AM	0	6.798	34	91.7	0
1/21/2023, 10:04:07 AM	0	6.807	34.3	91.7	0
1/21/2023, 10:14:07 AM	0	6.807	34.5	91.6	0
1/21/2023, 10:24:07 AM	0	6.807	34.7	91.5	0
1/21/2023, 10:34:07 AM	0	6.807	34.9	91.4	0
1/21/2023, 10:44:07 AM	0	6.807	35.1	91.2	0
1/21/2023, 10:54:07 AM	0	6.807	35.1	91	0
1/21/2023, 11:04:07 AM	0	6.807	35.2	90.8	0
1/21/2023, 11:14:07 AM	0	6.807	35.2	90.6	0
1/21/2023, 11:24:07 AM	0	6.807	35.4	90.4	0
1/21/2023, 11:34:07 AM	0	6.807	35.4	90.2	0
1/21/2023, 11:44:07 AM	0	6.807	35.6	90	0
1/21/2023, 11:54:07 AM	0	6.807	35.6	89.9	0
1/21/2023, 12:04:07 PM	0	6.807	35.8	89.7	0
1/21/2023, 12:14:07 PM	0	6.807	36	89.7	0
1/21/2023, 12:24:07 PM	0	6.807	36	89.5	0
1/21/2023, 12:34:07 PM	0	6.807	36.1	89.4	0
1/21/2023, 12:44:07 PM	0	6.807	36.1	89.3	0
1/21/2023, 12:54:07 PM	0	6.807	36.3	89.1	0
1/21/2023, 1:04:07 PM	0	6.807	36.3	88.9	0
1/21/2023, 1:14:07 PM	0	6.807	36.3	88.8	0
1/21/2023, 1:24:07 PM	0	6.807	36.5	88.6	0
1/21/2023, 1:34:07 PM	0	6.807	36.3	88.4	0
1/21/2023, 1:44:07 PM	0	6.807	36.3	88.2	0
1/21/2023, 1:54:07 PM	0	6.807	36.1	88	0
1/21/2023, 2:04:07 PM	0	6.807	36.1	87.8	0

North Monitoring Station

Time Stamp	H_2S (ppb)	Battery (Volts)	Temperature (°F)	Humidity (%)	1-Hour Average (ppb)
1/21/2023, 2:14:07 PM	0	6.807	36.1	87.7	0
1/21/2023, 2:24:07 PM	0	6.807	36.1	87.7	0
1/21/2023, 2:34:07 PM	0	6.807	36.1	87.7	0
1/21/2023, 2:44:07 PM	0	6.807	36.1	87.5	0
1/21/2023, 2:54:07 PM	0	6.807	36	87.4	0
1/21/2023, 3:04:07 PM	0	6.807	36	87.3	0
1/21/2023, 3:14:07 PM	0	6.807	36	87.2	0
1/21/2023, 3:24:07 PM	0	6.807	36	87.1	0
1/21/2023, 3:34:07 PM	0	6.807	36	87	0
1/21/2023, 3:44:07 PM	0	6.807	35.8	86.9	0
1/21/2023, 3:54:07 PM	0	6.807	35.8	86.7	0
1/21/2023, 4:04:07 PM	0	6.807	35.6	86.5	0
1/21/2023, 4:14:07 PM	0	6.807	35.6	86.3	0
1/21/2023, 4:24:07 PM	0	6.807	35.4	86.1	0
1/21/2023, 4:34:07 PM	0	6.807	35.4	86	0
1/21/2023, 4:44:07 PM	0	6.807	35.2	85.8	0
1/21/2023, 4:54:07 PM	0	6.807	35.2	85.7	0
1/21/2023, 5:04:07 PM	0	6.807	35.2	85.6	0
1/21/2023, 5:14:07 PM	0	6.807	35.1	85.5	0
1/21/2023, 5:24:07 PM	0	6.807	35.1	85.5	0
1/21/2023, 5:34:07 PM	0	6.807	34.9	85.5	0
1/21/2023, 5:44:07 PM	0	6.807	34.9	85.5	0
1/21/2023, 5:54:07 PM	0	6.807	34.9	85.5	0
1/21/2023, 6:04:07 PM	0	6.807	34.7	85.5	0
1/21/2023, 6:14:07 PM	0	6.807	34.7	85.5	0
1/21/2023, 6:24:07 PM	0	6.807	34.7	85.5	0
1/21/2023, 6:34:07 PM	0	6.807	34.7	85.5	0
1/21/2023, 6:44:07 PM	0	6.807	34.5	85.6	0
1/21/2023, 6:54:07 PM	0	6.807	34.5	85.7	0
1/21/2023, 7:04:07 PM	0	6.807	34.5	85.7	0
1/21/2023, 7:14:07 PM	0	6.807	34.5	85.8	0
1/21/2023, 7:24:07 PM	0	6.807	34.5	85.9	0
1/21/2023, 7:34:07 PM	0	6.807	34.5	86	0
1/21/2023, 7:44:07 PM	0	6.807	34.5	86.1	0
1/21/2023, 7:54:07 PM	0	6.807	34.3	86.3	0
1/21/2023, 8:04:07 PM	0	6.807	34.3	86.4	0
1/21/2023, 8:14:07 PM	0	6.807	34.3	86.5	0
1/21/2023, 8:24:07 PM	0	6.807	34.3	86.6	0
1/21/2023, 8:34:07 PM	0	6.798	34.3	86.6	0
1/21/2023, 8:44:07 PM	0	6.807	34.3	86.6	0
1/21/2023, 8:54:07 PM	0	6.807	34.3	86.6	0
1/21/2023, 9:04:07 PM	0	6.807	34.3	86.6	0
1/21/2023, 9:14:07 PM	0	6.807	34.5	86.6	0
1/21/2023, 9:24:07 PM	0	6.807	34.5	86.5	0
1/21/2023, 9:34:07 PM	0	6.807	34.5	86.5	0
1/21/2023, 9:44:07 PM	0	6.807	34.5	86.4	0
1/21/2023, 9:54:07 PM	0	6.807	34.5	86.4	0
1/21/2023, 10:04:07 PM	0	6.807	34.7	86.4	0
1/21/2023, 10:14:07 PM	0	6.807	34.7	86.3	0
1/21/2023, 10:24:07 PM	0	6.807	34.7	86.3	0
1/21/2023, 10:34:07 PM	0	6.807	34.7	86.2	0
1/21/2023, 10:44:07 PM	0	6.807	34.9	86.2	0
1/21/2023, 10:54:07 PM	0	6.807	34.9	86.1	0
1/21/2023, 11:04:07 PM	0	6.807	34.9	86	0
1/21/2023, 11:14:07 PM	0	6.807	34.9	85.9	0
1/21/2023, 11:24:07 PM	0	6.807	35.1	85.8	0
1/21/2023, 11:34:07 PM	0	6.807	35.1	85.7	0

North Monitoring Station

Time Stamp	H_2S (ppb)	Battery (Volts)	Temperature (°F)	Humidity (%)	1-Hour Average (ppb)
1/21/2023, 11:44:07 PM	0	6.807	35.1	85.6	0
1/21/2023, 11:54:07 PM	0	6.807	35.1	85.6	0
1/22/2023, 12:04:07 AM	0	6.807	35.1	85.5	0
1/22/2023, 12:14:07 AM	0	6.807	35.1	85.4	0
1/22/2023, 12:24:07 AM	0	6.807	35.1	85.4	0
1/22/2023, 12:34:07 AM	0	6.807	35.1	85.3	0
1/22/2023, 12:44:07 AM	0	6.807	35.1	85.2	0
1/22/2023, 12:54:07 AM	0	6.807	35.1	85.2	0
1/22/2023, 1:04:07 AM	0	6.807	35.1	85.2	0
1/22/2023, 1:14:07 AM	0	6.807	35.1	85.1	0
1/22/2023, 1:24:07 AM	0	6.807	35.1	85	0
1/22/2023, 1:34:07 AM	0	6.807	35.1	84.9	0
1/22/2023, 1:44:07 AM	0	6.807	35.2	84.9	0
1/22/2023, 1:54:07 AM	0	6.807	35.2	84.8	0
1/22/2023, 2:04:07 AM	0	6.807	35.2	84.8	0
1/22/2023, 2:14:07 AM	0	6.807	35.2	84.7	0
1/22/2023, 2:24:07 AM	0	6.807	35.2	84.6	0
1/22/2023, 2:34:07 AM	0	6.807	35.1	84.5	0
1/22/2023, 2:44:07 AM	0	6.807	35.1	84.5	0
1/22/2023, 2:54:07 AM	0	6.807	35.1	84.4	0
1/22/2023, 3:04:07 AM	0	6.807	35.1	84.3	0
1/22/2023, 3:14:07 AM	0	6.807	35.1	84.3	0
1/22/2023, 3:24:07 AM	0	6.807	35.1	84.3	0
1/22/2023, 3:34:07 AM	0	6.807	35.1	84.2	0
1/22/2023, 3:44:07 AM	0	6.807	35.1	84.2	0
1/22/2023, 3:54:07 AM	0	6.807	35.1	84.1	0
1/22/2023, 4:04:07 AM	0	6.807	35.1	84.1	0
1/22/2023, 4:14:07 AM	0	6.807	35.1	84	0
1/22/2023, 4:24:07 AM	0	6.807	34.9	84	0
1/22/2023, 4:34:07 AM	0	6.807	34.9	83.9	0
1/22/2023, 4:44:07 AM	0	6.807	34.9	83.9	0
1/22/2023, 4:54:07 AM	0	6.807	34.9	83.8	0
1/22/2023, 5:04:07 AM	0	6.807	34.9	83.8	0
1/22/2023, 5:14:07 AM	0	6.807	34.9	83.8	0
1/22/2023, 5:24:07 AM	0	6.807	34.9	83.7	0
1/22/2023, 5:34:07 AM	0	6.807	34.9	83.7	0
1/22/2023, 5:44:07 AM	0	6.807	34.7	83.7	0
1/22/2023, 5:54:07 AM	0	6.798	34.7	83.8	0
1/22/2023, 6:04:07 AM	0	6.807	34.7	83.8	0
1/22/2023, 6:14:07 AM	0	6.807	34.7	83.9	0
1/22/2023, 6:24:07 AM	0	6.807	34.7	83.9	0
1/22/2023, 6:34:07 AM	0	6.798	34.5	83.9	0
1/22/2023, 6:44:07 AM	0	6.798	34.5	84	0
1/22/2023, 6:54:07 AM	0	6.798	34.5	84	0
1/22/2023, 7:04:07 AM	0	6.798	34.5	84	0
1/22/2023, 7:14:07 AM	0	6.807	34.5	84	0
1/22/2023, 7:24:07 AM	0	6.807	34.5	84	0
1/22/2023, 7:34:07 AM	0	6.807	34.5	84.1	0
1/22/2023, 7:44:07 AM	0	6.798	34.5	84.1	0
1/22/2023, 7:54:07 AM	0	6.798	34.5	84.1	0
1/22/2023, 8:04:07 AM	0	6.798	34.5	84.2	0
1/22/2023, 8:14:07 AM	0	6.798	34.5	84.3	0
1/22/2023, 8:24:07 AM	0	6.798	34.5	84.3	0
1/22/2023, 8:34:07 AM	0	6.798	34.5	84.4	0
1/22/2023, 8:44:07 AM	0	6.798	34.7	84.6	0
1/22/2023, 8:54:07 AM	0	6.798	34.7	84.6	0
1/22/2023, 9:04:07 AM	0	6.798	34.9	84.7	0

North Monitoring Station

Time Stamp	H_2S (ppb)	Battery (Volts)	Temperature (°F)	Humidity (%)	1-Hour Average (ppb)
1/22/2023, 9:14:07 AM	0	6.798	35.1	84.7	0
1/22/2023, 9:24:07 AM	0	6.798	35.2	84.8	0
1/22/2023, 9:34:07 AM	0	6.798	35.4	84.8	0
1/22/2023, 9:44:07 AM	0	6.807	35.6	84.8	0
1/22/2023, 9:54:07 AM	0	6.807	35.8	84.7	0
1/22/2023, 10:04:07 AM	0	6.807	36	84.7	0
1/22/2023, 10:14:07 AM	0	6.807	36.1	84.6	0
1/22/2023, 10:24:07 AM	0	6.807	36.3	84.5	0
1/22/2023, 10:34:07 AM	0	6.807	36.5	84.4	0
1/22/2023, 10:44:07 AM	0	6.807	36.7	84.4	0
1/22/2023, 10:54:07 AM	0	6.807	36.9	84.4	0
1/22/2023, 11:04:07 AM	0	6.807	37	84.3	0
1/22/2023, 11:14:07 AM	0	6.807	37.4	84.2	0
1/22/2023, 11:24:07 AM	0	6.807	37.4	84	0
1/22/2023, 11:34:07 AM	0	6.807	37.6	83.7	0
1/22/2023, 11:44:07 AM	0	6.807	37.8	83.4	0
1/22/2023, 11:54:07 AM	0	6.807	37.8	83.2	0
1/22/2023, 12:04:07 PM	0	6.807	37.9	83.1	0
1/22/2023, 12:14:07 PM	0	6.807	37.9	82.9	0
1/22/2023, 12:24:07 PM	0	6.807	38.1	82.7	0
1/22/2023, 12:34:07 PM	0	6.807	38.1	82.5	0
1/22/2023, 12:44:07 PM	0	6.807	38.1	82.2	0
1/22/2023, 12:54:07 PM	0	6.807	38.1	82.1	0
1/22/2023, 1:04:07 PM	0	6.807	38.3	81.9	0
1/22/2023, 1:14:07 PM	0	6.807	38.3	81.7	0
1/22/2023, 1:24:07 PM	0	6.807	38.3	81.6	0
1/22/2023, 1:34:07 PM	0	6.816	38.3	81.5	0
1/22/2023, 1:44:07 PM	0	6.807	38.3	81.4	0
1/22/2023, 1:54:07 PM	0	6.816	38.5	81.3	0
1/22/2023, 2:04:07 PM	0	6.807	38.5	81.3	0
1/22/2023, 2:14:07 PM	0	6.816	38.5	81.2	0
1/22/2023, 2:24:07 PM	0	6.807	38.5	81.2	0
1/22/2023, 2:34:07 PM	0	6.816	38.7	81.2	0
1/22/2023, 2:44:07 PM	0	6.816	38.7	81.2	0
1/22/2023, 2:54:07 PM	0	6.816	38.7	81.2	0
1/22/2023, 3:04:07 PM	0	6.816	38.7	81.1	0
1/22/2023, 3:14:07 PM	0	6.816	38.7	81.1	0
1/22/2023, 3:24:07 PM	0	6.816	38.7	81	0
1/22/2023, 3:34:07 PM	0	6.816	38.7	81	0
1/22/2023, 3:44:07 PM	0	6.816	38.5	81	0
1/22/2023, 3:54:07 PM	0	6.816	38.5	81	0
1/22/2023, 4:04:07 PM	0	6.816	38.5	81.1	0
1/22/2023, 4:14:07 PM	0	6.816	38.3	81.2	0
1/22/2023, 4:24:07 PM	0	6.816	38.3	81.3	0
1/22/2023, 4:34:07 PM	0	6.816	38.1	81.4	0
1/22/2023, 4:44:07 PM	0	6.807	38.1	81.6	0
1/22/2023, 4:54:07 PM	0	6.816	37.8	81.8	0
1/22/2023, 5:04:07 PM	0	6.807	37.4	81.9	0
1/22/2023, 5:14:07 PM	0	6.807	37.2	82.2	0
1/22/2023, 5:24:07 PM	0	6.807	36.9	82.5	0
1/22/2023, 5:34:07 PM	0	6.807	36.7	82.8	0
1/22/2023, 5:44:07 PM	0	6.807	36.3	83.1	0
1/22/2023, 5:54:07 PM	0	6.807	36.1	83.5	0
1/22/2023, 6:04:07 PM	0	6.807	36.1	83.9	0
1/22/2023, 6:14:07 PM	0	6.807	36	84.3	0
1/22/2023, 6:24:07 PM	0	6.807	36	84.7	0
1/22/2023, 6:34:07 PM	0	6.807	35.8	85.1	0

North Monitoring Station

Time Stamp	H_2S (ppb)	Battery (Volts)	Temperature (°F)	Humidity (%)	1-Hour Average (ppb)
1/22/2023, 6:44:07 PM	0	6.807	35.8	85.4	0
1/22/2023, 6:54:07 PM	0	6.807	35.8	85.7	0
1/22/2023, 7:04:07 PM	0	6.807	35.8	86	0
1/22/2023, 7:14:07 PM	0	6.807	35.8	86.3	0
1/22/2023, 7:24:07 PM	0	6.807	35.6	86.6	0
1/22/2023, 7:34:07 PM	0	6.807	35.6	86.8	0
1/22/2023, 7:44:07 PM	0	6.807	35.6	87.1	0
1/22/2023, 7:54:07 PM	0	6.807	35.6	87.3	0
1/22/2023, 8:04:07 PM	0	6.807	35.6	87.5	0
1/22/2023, 8:14:07 PM	0	6.807	35.6	87.7	0
1/22/2023, 8:24:07 PM	0	6.807	35.4	87.9	0
1/22/2023, 8:34:07 PM	0	6.807	35.4	88.1	0
1/22/2023, 8:44:07 PM	0	6.807	35.4	88.3	0
1/22/2023, 8:54:07 PM	0	6.807	35.4	88.5	0
1/22/2023, 9:04:07 PM	0	6.798	35.4	88.7	0
1/22/2023, 9:14:07 PM	0	6.807	35.6	88.9	0
1/22/2023, 9:24:07 PM	0	6.807	35.6	89.1	0
1/22/2023, 9:34:07 PM	0	6.798	35.6	89.3	0
1/22/2023, 9:44:07 PM	0	6.807	35.6	89.4	0
1/22/2023, 9:54:07 PM	0	6.807	35.6	89.5	0
1/22/2023, 10:04:07 PM	0	6.807	35.6	89.7	0
1/22/2023, 10:14:07 PM	0	6.807	35.6	89.8	0
1/22/2023, 10:24:07 PM	0	6.798	35.6	89.9	0
1/22/2023, 10:34:07 PM	0	6.798	35.6	90	0
1/22/2023, 10:44:07 PM	0	6.798	35.6	90.2	0
1/22/2023, 10:54:07 PM	0	6.798	35.6	90.3	0
1/22/2023, 11:04:07 PM	0	6.798	35.6	90.5	0
1/22/2023, 11:14:07 PM	0	6.798	35.6	90.5	0
1/22/2023, 11:24:07 PM	0	6.807	35.4	90.5	0
1/22/2023, 11:34:07 PM	0	6.798	35.4	90.6	0
1/22/2023, 11:44:07 PM	0	6.807	35.4	90.7	0
1/22/2023, 11:54:07 PM	0	6.798	35.4	90.7	0
1/23/2023, 12:04:07 AM	0	6.807	35.4	90.8	0
1/23/2023, 12:14:07 AM	0	6.798	35.4	91	0
1/23/2023, 12:24:07 AM	0	6.798	35.4	91.1	0
1/23/2023, 12:34:07 AM	0	6.798	35.4	91.2	0
1/23/2023, 12:44:07 AM	0	6.798	35.4	91.3	0
1/23/2023, 12:54:07 AM	0	6.798	35.4	91.4	0
1/23/2023, 1:04:07 AM	0	6.798	35.4	91.4	0
1/23/2023, 1:14:07 AM	0	6.798	35.4	91.5	0
1/23/2023, 1:24:07 AM	0	6.798	35.4	91.6	0
1/23/2023, 1:34:07 AM	0	6.798	35.4	91.6	0
1/23/2023, 1:44:07 AM	0	6.798	35.4	91.7	0
1/23/2023, 1:54:07 AM	0	6.798	35.4	91.8	0
1/23/2023, 2:04:07 AM	0	6.798	35.4	91.9	0
1/23/2023, 2:14:07 AM	0	6.798	35.4	91.9	0
1/23/2023, 2:24:07 AM	0	6.798	35.6	92	0
1/23/2023, 2:34:07 AM	0	6.798	35.6	92	0
1/23/2023, 2:44:07 AM	0	6.798	35.6	92.2	0
1/23/2023, 2:54:07 AM	0	6.798	35.6	92.2	0
1/23/2023, 3:04:07 AM	0	6.798	35.6	92.3	0
1/23/2023, 3:14:07 AM	0	6.798	35.6	92.3	0
1/23/2023, 3:24:07 AM	0	6.798	35.6	92.4	0
1/23/2023, 3:34:07 AM	0	6.798	35.6	92.4	0
1/23/2023, 3:44:07 AM	0	6.798	35.6	92.5	0
1/23/2023, 3:54:07 AM	0	6.798	35.6	92.5	0
1/23/2023, 4:04:07 AM	0	6.798	35.6	92.6	0

North Monitoring Station

Time Stamp	H_2S (ppb)	Battery (Volts)	Temperature (°F)	Humidity (%)	1-Hour Average (ppb)
1/23/2023, 4:14:07 AM	0	6.798	35.6	92.6	0
1/23/2023, 4:24:07 AM	0	6.798	35.6	92.6	0
1/23/2023, 4:34:07 AM	0	6.798	35.6	92.7	0
1/23/2023, 4:44:07 AM	0	6.798	35.6	92.8	0
1/23/2023, 4:54:07 AM	0	6.798	35.6	92.8	0
1/23/2023, 5:04:07 AM	0	6.798	35.6	92.8	0
1/23/2023, 5:14:07 AM	0	6.798	35.6	92.8	0
1/23/2023, 5:24:07 AM	0	6.798	35.6	92.8	0
1/23/2023, 5:34:07 AM	0	6.798	35.6	92.8	0
1/23/2023, 5:44:07 AM	0	6.798	35.4	92.8	0
1/23/2023, 5:54:07 AM	0	6.798	35.4	92.8	0
1/23/2023, 6:04:07 AM	0	6.798	35.4	92.8	0
1/23/2023, 6:14:07 AM	0	6.798	35.4	92.8	0
1/23/2023, 6:24:07 AM	0	6.798	35.4	92.8	0
1/23/2023, 6:34:07 AM	0	6.798	35.4	92.9	0
1/23/2023, 6:44:07 AM	0	6.798	35.4	92.9	0
1/23/2023, 6:54:07 AM	0	6.798	35.4	93	0
1/23/2023, 7:04:07 AM	0	6.798	35.4	93	0
1/23/2023, 7:14:07 AM	0	6.798	35.4	93.1	0
1/23/2023, 7:24:07 AM	0	6.798	35.4	93.1	0
1/23/2023, 7:34:07 AM	0	6.798	35.4	93.1	0
1/23/2023, 7:44:07 AM	0	6.798	35.4	93.2	0
1/23/2023, 7:54:07 AM	0	6.798	35.4	93.2	0
1/23/2023, 8:04:07 AM	0	6.798	35.2	93.2	0
1/23/2023, 8:14:07 AM	0	6.798	35.2	93.1	0
1/23/2023, 8:24:07 AM	0	6.798	35.1	93.1	0
1/23/2023, 8:34:07 AM	0	6.798	35.1	93	0
1/23/2023, 8:44:07 AM	0	6.798	35.1	93	0
1/23/2023, 8:54:07 AM	0	6.798	34.9	93	0
1/23/2023, 9:04:07 AM	0	6.798	34.9	92.9	0
1/23/2023, 9:14:07 AM	0	6.798	34.9	92.9	0
1/23/2023, 9:24:07 AM	0	6.798	34.9	92.9	0
1/23/2023, 9:34:07 AM	0	6.798	34.7	92.9	0
1/23/2023, 9:44:07 AM	0	6.798	34.7	92.9	0
1/23/2023, 9:54:07 AM	0	6.798	34.7	92.9	0
1/23/2023, 10:04:07 AM	0	6.798	34.7	93	0
1/23/2023, 10:14:07 AM	0	6.798	34.7	92.9	0
1/23/2023, 10:24:07 AM	0	6.798	34.5	92.8	0
1/23/2023, 10:34:07 AM	0	6.798	34.5	92.8	0
1/23/2023, 10:44:07 AM	0	6.798	34.5	92.8	0
1/23/2023, 10:54:07 AM	0	6.798	34.3	92.7	0
1/23/2023, 11:04:07 AM	0	6.798	34.2	92.7	0
1/23/2023, 11:14:07 AM	0	6.798	34.2	92.6	0
1/23/2023, 11:24:07 AM	0	6.798	34.2	92.6	0
1/23/2023, 11:34:07 AM	0	6.798	34	92.6	0
1/23/2023, 11:44:07 AM	0	6.798	34	92.6	0
1/23/2023, 11:54:07 AM	0	6.798	34	92.6	0
1/23/2023, 12:04:07 PM	0	6.798	34	92.7	0
1/23/2023, 12:14:07 PM	0	6.798	34	92.7	0
1/23/2023, 12:24:07 PM	0	6.798	34.2	92.7	0
1/23/2023, 12:34:07 PM	0	6.798	34.2	92.7	0
1/23/2023, 12:44:07 PM	0	6.798	34.3	92.8	0
1/23/2023, 12:54:07 PM	0	6.798	34.3	92.8	0
1/23/2023, 1:04:07 PM	0	6.798	34.3	92.7	0
1/23/2023, 1:14:07 PM	0	6.798	34.5	92.6	0
1/23/2023, 1:24:07 PM	0	6.798	34.5	92.5	0
1/23/2023, 1:34:07 PM	0	6.798	34.5	92.4	0

North Monitoring Station

Time Stamp	H_2S (ppb)	Battery (Volts)	Temperature (°F)	Humidity (%)	1-Hour Average (ppb)
1/23/2023, 1:44:07 PM	0	6.798	34.5	92.3	0
1/23/2023, 1:54:07 PM	0	6.798	34.3	92.1	0
1/23/2023, 2:04:07 PM	0	6.798	34.3	91.9	0
1/23/2023, 2:14:07 PM	0	6.798	34.2	91.7	0
1/23/2023, 2:24:07 PM	0	6.798	34.2	91.6	0
1/23/2023, 2:34:07 PM	0	6.798	34.2	91.5	0
1/23/2023, 2:44:07 PM	0	6.798	34	91.4	0
1/23/2023, 2:54:07 PM	0	6.798	34	91.3	0
1/23/2023, 3:04:07 PM	0	6.798	34	91.2	0
1/23/2023, 3:14:07 PM	0	6.798	34	91.1	0
1/23/2023, 3:24:07 PM	0	6.798	33.8	91	0
1/23/2023, 3:34:07 PM	0	6.798	34	91	0
1/23/2023, 3:44:07 PM	0	6.798	34.2	91.1	0
1/23/2023, 3:54:07 PM	0	6.798	34.3	91	0
1/23/2023, 4:04:07 PM	0	6.798	34.3	90.9	0
1/23/2023, 4:14:07 PM	0	6.798	34.2	90.7	0
1/23/2023, 4:24:07 PM	0	6.798	34.2	90.6	0
1/23/2023, 4:34:07 PM	0	6.798	34.2	90.5	0
1/23/2023, 4:44:07 PM	0	6.798	34.2	90.4	0
1/23/2023, 4:54:07 PM	0	6.798	34	90.3	0
1/23/2023, 5:04:07 PM	0	6.798	34	90.2	0
1/23/2023, 5:14:07 PM	0	6.798	34	90.1	0
1/23/2023, 5:24:07 PM	0	6.798	33.8	90.1	0
1/23/2023, 5:34:07 PM	0	6.798	33.6	90.1	0
1/23/2023, 5:44:07 PM	0	6.798	33.6	90	0
1/23/2023, 5:54:07 PM	0	6.79	33.4	90	0
1/23/2023, 6:04:07 PM	0	6.79	33.4	89.9	0
1/23/2023, 6:14:07 PM	0	6.79	33.4	89.9	0
1/23/2023, 6:24:07 PM	0	6.79	33.4	89.9	0
1/23/2023, 6:34:07 PM	0	6.79	33.3	90	0
1/23/2023, 6:44:07 PM	0	6.79	33.3	90	0
1/23/2023, 6:54:07 PM	0	6.79	33.3	90	0
1/23/2023, 7:04:07 PM	0	6.79	33.3	90	0
1/23/2023, 7:14:07 PM	0	6.79	33.3	90.1	0
1/23/2023, 7:24:07 PM	0	6.79	33.3	90.1	0
1/23/2023, 7:34:07 PM	0	6.79	33.3	90.2	0
1/23/2023, 7:44:07 PM	0	6.79	33.3	90.2	0
1/23/2023, 7:54:07 PM	0	6.79	33.4	90.3	0
1/23/2023, 8:04:07 PM	0	6.79	33.4	90.4	0
1/23/2023, 8:14:07 PM	0	6.79	33.4	90.4	0
1/23/2023, 8:24:07 PM	0	6.79	33.4	90.4	0
1/23/2023, 8:34:07 PM	0	6.79	33.6	90.5	0
1/23/2023, 8:44:07 PM	0	6.79	33.6	90.5	0
1/23/2023, 8:54:07 PM	0	6.79	33.6	90.5	0
1/23/2023, 9:04:07 PM	0	6.79	33.8	90.5	0
1/23/2023, 9:14:07 PM	0	6.79	33.8	90.5	0
1/23/2023, 9:24:07 PM	0	6.79	34	90.5	0
1/23/2023, 9:34:07 PM	0	6.79	34	90.6	0
1/23/2023, 9:44:07 PM	0	6.79	34	90.6	0
1/23/2023, 9:54:07 PM	0	6.798	34	90.6	0
1/23/2023, 10:04:07 PM	0	6.798	34.2	90.6	0
1/23/2023, 10:14:07 PM	0	6.798	34.2	90.6	0
1/23/2023, 10:24:07 PM	0	6.79	34.2	90.6	0
1/23/2023, 10:34:07 PM	0	6.79	34.3	90.6	0
1/23/2023, 10:44:07 PM	0	6.798	34.3	90.6	0
1/23/2023, 10:54:07 PM	0	6.798	34.3	90.6	0
1/23/2023, 11:04:07 PM	0	6.798	34.5	90.6	0

North Monitoring Station

Time Stamp	H_2S (ppb)	Battery (Volts)	Temperature (°F)	Humidity (%)	1-Hour Average (ppb)
1/23/2023, 11:14:07 PM	0	6.798	34.7	90.5	0
1/23/2023, 11:24:07 PM	0	6.798	34.7	90.5	0
1/23/2023, 11:34:07 PM	0	6.798	34.7	90.3	0
1/23/2023, 11:44:07 PM	0	6.798	34.9	90.2	0
1/23/2023, 11:54:07 PM	0	6.798	34.9	90.1	0
1/24/2023, 12:04:07 AM	0	6.798	35.1	90	0
1/24/2023, 12:14:07 AM	0	6.798	35.1	89.8	0
1/24/2023, 12:24:07 AM	0	6.798	35.1	89.6	0
1/24/2023, 12:34:07 AM	0	6.798	35.1	89.4	0
1/24/2023, 12:44:07 AM	0	6.798	35.2	89.3	0
1/24/2023, 12:54:07 AM	0	6.798	35.2	89	0
1/24/2023, 1:04:07 AM	0	6.798	35.4	88.8	0
1/24/2023, 1:14:07 AM	0	6.798	35.4	88.6	0
1/24/2023, 1:24:07 AM	0	6.798	35.4	88.3	0
1/24/2023, 1:34:07 AM	0	6.798	35.4	88.1	0
1/24/2023, 1:44:07 AM	0	6.798	35.4	87.9	0
1/24/2023, 1:54:07 AM	0	6.798	35.4	87.7	0
1/24/2023, 2:04:07 AM	0	6.798	35.4	87.4	0
1/24/2023, 2:14:07 AM	0	6.798	35.4	87.2	0
1/24/2023, 2:24:07 AM	0	6.798	35.4	87.1	0
1/24/2023, 2:34:07 AM	0	6.798	35.2	86.8	0
1/24/2023, 2:44:07 AM	0	6.798	35.1	86.5	0
1/24/2023, 2:54:07 AM	0	6.798	34.9	86.3	0
1/24/2023, 3:04:07 AM	0	6.798	34.7	86.1	0
1/24/2023, 3:14:07 AM	0	6.798	34.5	85.9	0
1/24/2023, 3:24:07 AM	0	6.798	34.3	85.9	0
1/24/2023, 3:34:07 AM	0	6.798	34.2	85.8	0
1/24/2023, 3:44:07 AM	0	6.798	34.2	85.9	0
1/24/2023, 3:54:07 AM	0	6.79	34.3	86	0
1/24/2023, 4:04:07 AM	0	6.798	34.3	86	0
1/24/2023, 4:14:07 AM	0	6.798	34.5	86	0
1/24/2023, 4:24:07 AM	0	6.798	34.7	86	0
1/24/2023, 4:34:07 AM	0	6.79	34.7	86	0
1/24/2023, 4:44:07 AM	0	6.798	34.7	85.9	0
1/24/2023, 4:54:07 AM	0	6.798	34.9	85.8	0
1/24/2023, 5:04:07 AM	0	6.798	34.9	85.7	0
1/24/2023, 5:14:07 AM	0	6.798	34.9	85.6	0
1/24/2023, 5:24:07 AM	0	6.798	34.9	85.5	0
1/24/2023, 5:34:07 AM	0	6.798	34.9	85.4	0
1/24/2023, 5:44:07 AM	0	6.798	34.9	85.2	0
1/24/2023, 5:54:07 AM	0	6.798	34.9	85.2	0
1/24/2023, 6:04:07 AM	0	6.798	34.9	85	0
1/24/2023, 6:14:07 AM	0	6.798	34.9	85	0
1/24/2023, 6:24:07 AM	0	6.798	34.9	84.9	0
1/24/2023, 6:34:07 AM	0	6.798	34.7	84.9	0
1/24/2023, 6:44:07 AM	0	6.798	34.7	84.9	0
1/24/2023, 6:54:07 AM	0	6.79	34.5	84.8	0
1/24/2023, 7:04:07 AM	0	6.79	34.5	84.9	0
1/24/2023, 7:14:07 AM	0	6.79	34.5	84.9	0
1/24/2023, 7:24:07 AM	0	6.79	34.5	84.9	0
1/24/2023, 7:34:07 AM	0	6.798	34.5	84.9	0
1/24/2023, 7:44:07 AM	0	6.79	34.5	84.9	0
1/24/2023, 7:54:07 AM	0	6.79	34.5	84.9	0
1/24/2023, 8:04:07 AM	0	6.79	34.5	84.9	0
1/24/2023, 8:14:07 AM	0	6.79	34.5	85	0
1/24/2023, 8:24:07 AM	0	6.79	34.5	85	0
1/24/2023, 8:34:07 AM	0	6.79	34.3	85.1	0

North Monitoring Station

Time Stamp	H_2S (ppb)	Battery (Volts)	Temperature (°F)	Humidity (%)	1-Hour Average (ppb)
1/24/2023, 8:44:07 AM	0	6.79	34.3	85.3	0
1/24/2023, 8:54:07 AM	0	6.79	34.3	85.4	0
1/24/2023, 9:04:07 AM	0	6.79	34.3	85.6	0
1/24/2023, 9:14:07 AM	0	6.79	34.3	85.8	0
1/24/2023, 9:24:07 AM	0	6.79	34.5	85.9	0
1/24/2023, 9:34:07 AM	0	6.79	34.5	86.1	0
1/24/2023, 9:44:07 AM	0	6.79	34.7	86.3	0
1/24/2023, 9:54:07 AM	0	6.79	34.9	86.4	0
1/24/2023, 10:04:07 AM	0	6.79	35.1	86.5	0
1/24/2023, 10:14:07 AM	0	6.79	35.1	86.5	0
1/24/2023, 10:24:07 AM	0	6.79	35.2	86.5	0
1/24/2023, 10:34:07 AM	0	6.798	35.4	86.5	0
1/24/2023, 10:44:07 AM	0	6.798	35.6	86.5	0
1/24/2023, 10:54:07 AM	0	6.798	35.8	86.5	0
1/24/2023, 11:04:07 AM	0	6.798	36	86.4	0
1/24/2023, 11:14:07 AM	0	6.798	36.1	86.4	0
1/24/2023, 11:24:07 AM	0	6.798	36.3	86.4	0
1/24/2023, 11:34:07 AM	0	6.798	36.5	86.4	0
1/24/2023, 11:44:07 AM	0	6.798	36.7	86.3	0
1/24/2023, 11:54:07 AM	0	6.798	37	86.2	0
1/24/2023, 12:04:07 PM	0	6.798	37.2	86.2	0
1/24/2023, 12:14:07 PM	0	6.798	37.4	86.1	0
1/24/2023, 12:24:07 PM	0	6.798	37.6	86	0
1/24/2023, 12:34:07 PM	0	6.798	37.6	85.8	0
1/24/2023, 12:44:07 PM	0	6.798	37.8	85.7	0
1/24/2023, 12:54:07 PM	0	6.798	37.9	85.5	0
1/24/2023, 1:04:07 PM	0	6.798	37.9	85.4	0
1/24/2023, 1:14:07 PM	0	6.798	37.9	85.2	0
1/24/2023, 1:24:07 PM	0	6.798	38.1	85.1	0
1/24/2023, 1:34:07 PM	0	6.798	38.3	85	0
1/24/2023, 1:44:07 PM	0	6.798	38.3	84.8	0
1/24/2023, 1:54:07 PM	0	6.798	38.1	84.5	0
1/24/2023, 2:04:07 PM	0	6.798	38.1	84.2	0
1/24/2023, 2:14:07 PM	0	6.798	37.9	84	0
1/24/2023, 2:24:07 PM	0	6.798	37.8	83.7	0
1/24/2023, 2:34:07 PM	0	6.798	37.8	83.4	0
1/24/2023, 2:44:07 PM	0	6.798	37.6	83.2	0
1/24/2023, 2:54:07 PM	0	6.798	37.6	83	0
1/24/2023, 3:04:07 PM	0	6.798	37.4	82.9	0
1/24/2023, 3:14:07 PM	0	6.798	37.4	82.7	0
1/24/2023, 3:24:07 PM	0	6.798	37.2	82.6	0
1/24/2023, 3:34:07 PM	0	6.798	37.2	82.5	0
1/24/2023, 3:44:07 PM	0	6.798	37	82.4	0
1/24/2023, 3:54:07 PM	0	6.798	37	82.4	0
1/24/2023, 4:04:07 PM	0	6.798	36.9	82.3	0
1/24/2023, 4:14:07 PM	0	6.798	36.9	82.3	0
1/24/2023, 4:24:07 PM	0	6.798	36.7	82.1	0
1/24/2023, 4:34:07 PM	0	6.798	36.7	82.1	0
1/24/2023, 4:44:07 PM	0	6.798	36.5	82	0
1/24/2023, 4:54:07 PM	0	6.798	36.5	82	0
1/24/2023, 5:04:07 PM	0	6.798	36.3	81.9	0
1/24/2023, 5:14:07 PM	0	6.798	36.3	81.8	0
1/24/2023, 5:24:07 PM	0	6.798	36.3	81.8	0
1/24/2023, 5:34:07 PM	0	6.798	36.1	81.7	0
1/24/2023, 5:44:07 PM	0	6.798	36.1	81.7	0
1/24/2023, 5:54:07 PM	0	6.798	36.1	81.7	0
1/24/2023, 6:04:07 PM	0	6.798	36	81.7	0

North Monitoring Station

Time Stamp	H_2S (ppb)	Battery (Volts)	Temperature (°F)	Humidity (%)	1-Hour Average (ppb)
1/24/2023, 6:14:07 PM	0	6.798	36	81.6	0
1/24/2023, 6:24:07 PM	0	6.798	35.8	81.6	0
1/24/2023, 6:34:07 PM	0	6.798	35.8	81.6	0
1/24/2023, 6:44:07 PM	0	6.798	35.8	81.5	0
1/24/2023, 6:54:07 PM	0	6.798	35.8	81.5	0
1/24/2023, 7:04:07 PM	0	6.798	35.6	81.5	0
1/24/2023, 7:14:07 PM	0	6.798	35.6	81.5	0
1/24/2023, 7:24:07 PM	0	6.798	35.6	81.6	0
1/24/2023, 7:34:07 PM	0	6.79	35.6	81.6	0
1/24/2023, 7:44:07 PM	0	6.798	35.4	81.6	0
1/24/2023, 7:54:07 PM	0	6.798	35.4	81.6	0
1/24/2023, 8:04:07 PM	0	6.79	35.4	81.7	0
1/24/2023, 8:14:07 PM	0	6.79	35.2	81.8	0
1/24/2023, 8:24:07 PM	0	6.79	35.2	81.9	0
1/24/2023, 8:34:07 PM	0	6.79	35.2	81.9	0
1/24/2023, 8:44:07 PM	0	6.79	35.2	82	0
1/24/2023, 8:54:07 PM	0	6.79	35.1	82	0
1/24/2023, 9:04:07 PM	0	6.79	35.1	82	0
1/24/2023, 9:14:07 PM	0	6.79	34.9	81.9	0
1/24/2023, 9:24:07 PM	0	6.79	34.7	81.9	0
1/24/2023, 9:34:07 PM	0	6.79	34.5	81.9	0
1/24/2023, 9:44:07 PM	0	6.79	34.3	82	0
1/24/2023, 9:54:07 PM	0	6.79	34	81.9	0
1/24/2023, 10:04:07 PM	0	6.79	33.6	81.7	0
1/24/2023, 10:14:07 PM	0	6.79	33.3	81.7	0
1/24/2023, 10:24:07 PM	0	6.79	32.9	81.8	0
1/24/2023, 10:34:07 PM	0	6.79	32.7	82	0
1/24/2023, 10:44:07 PM	0	6.781	32.5	82.3	0
1/24/2023, 10:54:07 PM	0	6.781	32.5	82.6	0
1/24/2023, 11:04:07 PM	0	6.781	32.5	82.9	0
1/24/2023, 11:14:07 PM	0	6.781	32.7	83.2	0
1/24/2023, 11:24:07 PM	0	6.781	32.7	83.4	0
1/24/2023, 11:34:07 PM	0	6.781	32.9	83.7	0
1/24/2023, 11:44:07 PM	0	6.781	33.1	83.8	0
1/24/2023, 11:54:07 PM	0	6.79	33.1	83.9	0
1/25/2023, 12:04:07 AM	0	6.781	33.3	84	0
1/25/2023, 12:14:07 AM	0	6.781	33.3	84	0
1/25/2023, 12:24:07 AM	0	6.781	33.4	84.1	0
1/25/2023, 12:34:07 AM	0	6.79	33.4	84.1	0
1/25/2023, 12:44:07 AM	0	6.79	33.4	84.1	0
1/25/2023, 12:54:07 AM	0	6.79	33.4	84	0
1/25/2023, 1:04:07 AM	0	6.79	33.3	83.9	0
1/25/2023, 1:14:07 AM	0	6.79	33.1	83.7	0
1/25/2023, 1:24:07 AM	0	6.781	32.5	83.4	0
1/25/2023, 1:34:07 AM	0	6.781	32.2	83.3	0
1/25/2023, 1:44:07 AM	0	6.781	32	83.2	0
1/25/2023, 1:54:07 AM	0	6.781	31.6	83.2	0
1/25/2023, 2:04:07 AM	0	6.781	31.5	83.3	0
1/25/2023, 2:14:07 AM	0	6.781	31.3	83.4	0
1/25/2023, 2:24:07 AM	0	6.781	31.1	83.7	0
1/25/2023, 2:34:07 AM	0	6.781	30.9	83.8	0
1/25/2023, 2:44:07 AM	0	6.781	30.9	84	0
1/25/2023, 2:54:07 AM	0	6.781	30.9	84.2	0
1/25/2023, 3:04:07 AM	0	6.781	30.9	84.4	0
1/25/2023, 3:14:07 AM	0	6.781	30.7	84.5	0
1/25/2023, 3:24:07 AM	0	6.772	30.6	84.5	0
1/25/2023, 3:34:07 AM	0	6.772	30.6	84.6	0

North Monitoring Station

Time Stamp	H_2S (ppb)	Battery (Volts)	Temperature (°F)	Humidity (%)	1-Hour Average (ppb)
1/25/2023, 3:44:07 AM	0	6.772	30.4	84.7	0
1/25/2023, 3:54:07 AM	0	6.772	30.2	84.7	0
1/25/2023, 4:04:07 AM	0	6.772	29.8	84.7	0
1/25/2023, 4:14:07 AM	0	6.772	29.8	84.8	0
1/25/2023, 4:24:07 AM	0	6.772	29.8	85.1	0
1/25/2023, 4:34:07 AM	0	6.772	30.2	85.3	0
1/25/2023, 4:44:07 AM	0	6.772	30.4	85.5	0
1/25/2023, 4:54:07 AM	0	6.772	30.6	85.6	0
1/25/2023, 5:04:07 AM	0	6.772	30.7	85.7	0
1/25/2023, 5:14:07 AM	0	6.772	30.9	85.6	0
1/25/2023, 5:24:07 AM	0	6.772	31.1	85.6	0
1/25/2023, 5:34:07 AM	0	6.772	31.1	85.5	0
1/25/2023, 5:44:07 AM	0	6.781	31.3	85.4	0
1/25/2023, 5:54:07 AM	0	6.781	31.3	85.4	0
1/25/2023, 6:04:07 AM	0	6.781	31.5	85.3	0
1/25/2023, 6:14:07 AM	0	6.781	31.5	85.2	0
1/25/2023, 6:24:07 AM	0	6.781	31.6	85.2	0
1/25/2023, 6:34:07 AM	0	6.781	31.6	85.2	0
1/25/2023, 6:44:07 AM	0	6.781	31.8	85.1	0
1/25/2023, 6:54:07 AM	0	6.781	31.8	85	0
1/25/2023, 7:04:07 AM	0	6.781	32	85	0
1/25/2023, 7:14:07 AM	0	6.781	32	84.9	0
1/25/2023, 7:24:07 AM	0	6.781	32	84.7	0
1/25/2023, 7:34:07 AM	0	6.781	32.2	84.6	0
1/25/2023, 7:44:07 AM	0	6.781	32.2	84.5	0
1/25/2023, 7:54:07 AM	0	6.781	32.4	84.3	0
1/25/2023, 8:04:07 AM	0	6.781	32.5	84.2	0
1/25/2023, 8:14:07 AM	0	6.781	32.7	84	0
1/25/2023, 8:24:07 AM	0	6.781	32.7	83.8	0
1/25/2023, 8:34:07 AM	0	6.781	32.9	83.7	0
1/25/2023, 8:44:07 AM	0	6.781	33.1	83.7	0
1/25/2023, 8:54:07 AM	0	6.781	33.3	83.6	0
1/25/2023, 9:04:07 AM	0	6.781	33.4	83.6	0
1/25/2023, 9:14:07 AM	0	6.781	33.4	83.4	0
1/25/2023, 9:24:07 AM	0	6.781	33.3	83.4	0
1/25/2023, 9:34:07 AM	0	6.781	33.3	83.4	0
1/25/2023, 9:44:07 AM	0	6.781	33.1	83.5	0
1/25/2023, 9:54:07 AM	0	6.781	33.1	83.7	0
1/25/2023, 10:04:07 AM	0	6.781	33.1	84	0
1/25/2023, 10:14:07 AM	0	6.781	33.1	84.3	0
1/25/2023, 10:24:07 AM	0	6.781	33.1	84.5	0
1/25/2023, 10:34:07 AM	0	6.781	33.1	84.8	0
1/25/2023, 10:44:07 AM	0	6.781	33.3	85	0
1/25/2023, 10:54:07 AM	0	6.781	33.3	85.2	0
1/25/2023, 11:04:07 AM	0	6.781	33.4	85.4	0
1/25/2023, 11:14:07 AM	0	6.781	33.6	85.6	0
1/25/2023, 11:24:07 AM	0	6.781	33.6	85.8	0
1/25/2023, 11:34:07 AM	0	6.781	33.8	85.9	0
1/25/2023, 11:44:07 AM	0	6.781	33.8	86	0
1/25/2023, 11:54:07 AM	0	6.781	33.8	86.1	0
1/25/2023, 12:04:07 PM	0	6.781	34	86.2	0
1/25/2023, 12:14:07 PM	0	6.781	34	86.3	0
1/25/2023, 12:24:07 PM	0	6.781	34	86.3	0
1/25/2023, 12:34:07 PM	0	6.781	34	86.4	0
1/25/2023, 12:44:07 PM	0	6.781	34	86.4	0
1/25/2023, 12:54:07 PM	0	6.781	34	86.5	0
1/25/2023, 1:04:07 PM	0	6.781	33.8	86.5	0

North Monitoring Station

Time Stamp	H_2S (ppb)	Battery (Volts)	Temperature (°F)	Humidity (%)	1-Hour Average (ppb)
1/25/2023, 1:14:07 PM	0	6.781	33.6	86.6	0
1/25/2023, 1:24:07 PM	0	6.781	33.4	86.6	0
1/25/2023, 1:34:07 PM	0	6.781	33.4	86.8	0
1/25/2023, 1:44:07 PM	0	6.781	33.3	86.9	0
1/25/2023, 1:54:07 PM	0	6.781	33.1	87.1	0
1/25/2023, 2:04:07 PM	0	6.781	33.1	87.2	0
1/25/2023, 2:14:07 PM	0	6.781	33.1	87.5	0
1/25/2023, 2:24:07 PM	0	6.781	33.1	87.7	0
1/25/2023, 2:34:07 PM	0	6.781	33.3	88	0
1/25/2023, 2:44:07 PM	0	6.781	33.4	88.3	0
1/25/2023, 2:54:07 PM	0	6.781	33.6	88.4	0
1/25/2023, 3:04:07 PM	0	6.781	33.6	88.5	0
1/25/2023, 3:14:07 PM	0	6.781	33.8	88.6	0
1/25/2023, 3:24:07 PM	0	6.781	33.8	88.6	0
1/25/2023, 3:34:07 PM	0	6.781	33.8	88.6	0
1/25/2023, 3:44:07 PM	0	6.781	33.8	88.6	0
1/25/2023, 3:54:07 PM	0	6.781	33.8	88.7	0
1/25/2023, 4:04:07 PM	0	6.781	34	88.7	0
1/25/2023, 4:14:07 PM	0	6.781	34	88.7	0
1/25/2023, 4:24:07 PM	0	6.781	34.2	88.7	0
1/25/2023, 4:34:07 PM	0	6.781	34.2	88.7	0
1/25/2023, 4:44:07 PM	0	6.781	34.3	88.7	0
1/25/2023, 4:54:07 PM	0	6.781	34.3	88.8	0
1/25/2023, 5:04:07 PM	0	6.781	34.5	88.9	0
1/25/2023, 5:14:07 PM	0	6.79	34.7	88.9	0
1/25/2023, 5:24:07 PM	0	6.79	34.7	89	0
1/25/2023, 5:34:07 PM	0	6.79	34.9	89.2	0
1/25/2023, 5:44:07 PM	0	6.79	35.1	89.2	0
1/25/2023, 5:54:07 PM	0	6.79	35.2	89.3	0
1/25/2023, 6:04:07 PM	0	6.79	35.2	89.4	0
1/25/2023, 6:14:07 PM	0	6.79	35.4	89.5	0
1/25/2023, 6:24:07 PM	0	6.79	35.4	89.5	0
1/25/2023, 6:34:07 PM	0	6.79	35.6	89.6	0
1/25/2023, 6:44:07 PM	0	6.79	35.8	89.6	0
1/25/2023, 6:54:07 PM	0	6.79	35.8	89.6	0
1/25/2023, 7:04:07 PM	0	6.79	35.8	89.7	0
1/25/2023, 7:14:07 PM	0	6.79	36	89.7	0
1/25/2023, 7:24:07 PM	0	6.79	36	89.8	0
1/25/2023, 7:34:07 PM	0	6.79	36	89.8	0
1/25/2023, 7:44:07 PM	0	6.79	36.1	89.9	0
1/25/2023, 7:54:07 PM	0	6.79	36.1	90	0
1/25/2023, 8:04:07 PM	0	6.79	36.1	90.1	0
1/25/2023, 8:14:07 PM	0	6.79	36.3	90.2	0
1/25/2023, 8:24:07 PM	0	6.79	36.3	90.3	0
1/25/2023, 8:34:07 PM	0	6.79	36.5	90.4	0
1/25/2023, 8:44:07 PM	0	6.79	36.5	90.5	0
1/25/2023, 8:54:07 PM	0	6.79	36.5	90.5	0
1/25/2023, 9:04:07 PM	0	6.79	36.3	90.4	0
1/25/2023, 9:14:07 PM	0	6.79	36.3	90.4	0
1/25/2023, 9:24:07 PM	0	6.79	36.1	90.3	0
1/25/2023, 9:34:07 PM	0	6.79	36.1	90.4	0
1/25/2023, 9:44:07 PM	0	6.79	36	90.5	0
1/25/2023, 9:54:07 PM	0	6.79	36.1	90.7	0
1/25/2023, 10:04:07 PM	0	6.79	36.1	90.8	0
1/25/2023, 10:14:07 PM	0	6.79	36.1	91	0
1/25/2023, 10:24:07 PM	0	6.79	36.1	91.1	0
1/25/2023, 10:34:07 PM	0	6.79	36.1	91.3	0

North Monitoring Station

Time Stamp	H_2S (ppb)	Battery (Volts)	Temperature (°F)	Humidity (%)	1-Hour Average (ppb)
1/25/2023, 10:44:07 PM	0	6.79	36.3	91.4	0
1/25/2023, 10:54:07 PM	0	6.79	36.3	91.5	0
1/25/2023, 11:04:07 PM	0	6.79	36.3	91.5	0
1/25/2023, 11:14:07 PM	0	6.79	36.3	91.7	0
1/25/2023, 11:24:07 PM	0	6.79	36.3	91.8	0
1/25/2023, 11:34:07 PM	0	6.79	36.3	91.8	0
1/25/2023, 11:44:07 PM	0	6.79	36.5	92	0
1/25/2023, 11:54:07 PM	0	6.79	36.5	92.1	0
1/26/2023, 12:04:07 AM	0	6.79	36.5	92.2	0
1/26/2023, 12:14:07 AM	0	6.79	36.7	92.3	0
1/26/2023, 12:24:07 AM	0	6.79	36.7	92.3	0
1/26/2023, 12:34:07 AM	0	6.79	36.7	92.3	0
1/26/2023, 12:44:07 AM	0	6.79	36.5	92.3	0
1/26/2023, 12:54:07 AM	0	6.79	36.5	92.2	0
1/26/2023, 1:04:07 AM	0	6.79	36.3	92.2	0
1/26/2023, 1:14:07 AM	0	6.79	36.3	92.1	0
1/26/2023, 1:24:07 AM	0	6.79	36.1	92.1	0
1/26/2023, 1:34:07 AM	0	6.79	36.1	92.1	0
1/26/2023, 1:44:07 AM	0	6.79	36.1	92.2	0
1/26/2023, 1:54:07 AM	0	6.79	36.1	92.3	0
1/26/2023, 2:04:07 AM	0	6.79	36.1	92.3	0
1/26/2023, 2:14:07 AM	0	6.79	36	92.4	0
1/26/2023, 2:24:07 AM	0	6.79	36	92.3	0
1/26/2023, 2:34:07 AM	0	6.79	35.8	92.4	0
1/26/2023, 2:44:07 AM	0	6.79	35.8	92.4	0
1/26/2023, 2:54:07 AM	0	6.79	35.6	92.5	0
1/26/2023, 3:04:07 AM	0	6.79	35.6	92.6	0
1/26/2023, 3:14:07 AM	0	6.79	35.8	92.7	0
1/26/2023, 3:24:07 AM	0	6.79	36	93.1	0
1/26/2023, 3:34:07 AM	0	6.79	36.3	93.4	0
1/26/2023, 3:44:07 AM	0	6.79	36.5	93.7	0
1/26/2023, 3:54:07 AM	0	6.79	36.7	93.7	0
1/26/2023, 4:04:07 AM	0	6.79	36.7	93.7	0
1/26/2023, 4:14:07 AM	0	6.79	36.7	93.7	0
1/26/2023, 4:24:07 AM	0	6.79	36.7	93.7	0
1/26/2023, 4:34:07 AM	0	6.79	36.9	93.7	0
1/26/2023, 4:44:07 AM	0	6.79	36.9	93.7	0
1/26/2023, 4:54:07 AM	0	6.79	37	93.6	0
1/26/2023, 5:04:07 AM	0	6.79	37	93.5	0
1/26/2023, 5:14:07 AM	0	6.79	37.2	93.4	0
1/26/2023, 5:24:07 AM	0	6.79	37	93.2	0
1/26/2023, 5:34:07 AM	0	6.79	37.2	92.9	0
1/26/2023, 5:44:07 AM	0	6.79	37.2	92.7	0
1/26/2023, 5:54:07 AM	0	6.79	37.2	92.4	0
1/26/2023, 6:04:07 AM	0	6.79	37.2	92.2	0
1/26/2023, 6:14:07 AM	0	6.79	37.2	91.9	0
1/26/2023, 6:24:07 AM	0	6.79	37.2	91.6	0
1/26/2023, 6:34:07 AM	0	6.79	37	91.4	0
1/26/2023, 6:44:07 AM	0	6.79	37	91.2	0
1/26/2023, 6:54:07 AM	0	6.79	37	91	0
1/26/2023, 7:04:07 AM	0	6.79	36.9	90.8	0
1/26/2023, 7:14:07 AM	0	6.79	36.7	90.4	0
1/26/2023, 7:24:07 AM	0	6.79	36.3	90	0
1/26/2023, 7:34:07 AM	0	6.79	36	89.6	0
1/26/2023, 7:44:07 AM	0	6.79	35.6	89.1	0
1/26/2023, 7:54:07 AM	0	6.781	35.2	88.8	0
1/26/2023, 8:04:07 AM	0	6.781	34.9	88.3	0

North Monitoring Station

Time Stamp	H_2S (ppb)	Battery (Volts)	Temperature (°F)	Humidity (%)	1-Hour Average (ppb)
1/26/2023, 8:14:07 AM	0	6.781	34.5	88	0
1/26/2023, 8:24:07 AM	0	6.781	34.2	87.7	0
1/26/2023, 8:34:07 AM	0	6.781	34	87.5	0
1/26/2023, 8:44:07 AM	0	6.781	33.8	87.2	0
1/26/2023, 8:54:07 AM	0	6.781	33.4	86.9	0
1/26/2023, 9:04:07 AM	0	6.781	33.3	86.8	0
1/26/2023, 9:14:07 AM	0	6.772	33.3	86.6	0
1/26/2023, 9:24:07 AM	0	6.772	33.1	86.5	0
1/26/2023, 9:34:07 AM	0	6.772	33.1	86.3	0
1/26/2023, 9:44:07 AM	0	6.772	33.1	86.2	0
1/26/2023, 9:54:07 AM	0	6.772	33.1	86.1	0
1/26/2023, 10:04:07 AM	0	6.772	33.1	86	0
1/26/2023, 10:14:07 AM	0	6.772	33.3	85.9	0
1/26/2023, 10:24:07 AM	0	6.772	33.1	85.7	0
1/26/2023, 10:34:07 AM	0	6.772	33.1	85.5	0
1/26/2023, 10:44:07 AM	0	6.772	33.1	85.5	0
1/26/2023, 10:54:07 AM	0	6.772	33.3	85.4	0
1/26/2023, 11:04:07 AM	0	6.772	33.4	85.4	0
1/26/2023, 11:14:07 AM	0	6.772	33.6	85.4	0
1/26/2023, 11:24:07 AM	0	6.772	33.8	85.3	0
1/26/2023, 11:34:07 AM	0	6.772	33.8	85.1	0
1/26/2023, 11:44:07 AM	0	6.772	33.6	84.9	0
1/26/2023, 11:54:07 AM	0	6.772	33.4	84.7	0
1/26/2023, 12:04:07 PM	0	6.772	33.4	84.5	0
1/26/2023, 12:14:07 PM	0	6.772	33.3	84.3	0
1/26/2023, 12:24:07 PM	0	6.772	33.3	84.3	0
1/26/2023, 12:34:07 PM	0	6.772	33.3	84.2	0
1/26/2023, 12:44:07 PM	0	6.772	33.1	84.2	0
1/26/2023, 12:54:07 PM	0	6.772	33.1	84.2	0
1/26/2023, 1:04:07 PM	0	6.772	33.3	84.2	0
1/26/2023, 1:14:07 PM	0	6.772	33.3	84.2	0
1/26/2023, 1:24:07 PM	0	6.772	33.1	84.1	0
1/26/2023, 1:34:07 PM	0	6.772	33.1	84	0
1/26/2023, 1:44:07 PM	0	6.772	33.1	83.9	0
1/26/2023, 1:54:07 PM	0	6.772	33.1	83.9	0
1/26/2023, 2:04:07 PM	0	6.772	33.1	83.8	0
1/26/2023, 2:14:07 PM	0	6.772	33.3	83.7	0
1/26/2023, 2:24:07 PM	0	6.772	33.3	83.6	0
1/26/2023, 2:34:07 PM	0	6.772	33.3	83.5	0
1/26/2023, 2:44:07 PM	0	6.772	33.3	83.4	0
1/26/2023, 2:54:07 PM	0	6.772	33.3	83.3	0
1/26/2023, 3:04:07 PM	0	6.772	33.3	83.1	0
1/26/2023, 3:14:07 PM	0	6.772	33.3	83	0
1/26/2023, 3:24:07 PM	0	6.772	33.3	82.9	0
1/26/2023, 3:34:07 PM	0	6.772	33.4	82.8	0
1/26/2023, 3:44:07 PM	0	6.772	33.3	82.6	0
1/26/2023, 3:54:07 PM	0	6.772	33.3	82.5	0
1/26/2023, 4:04:07 PM	0	6.772	33.3	82.4	0
1/26/2023, 4:14:07 PM	0	6.772	33.1	82.3	0
1/26/2023, 4:24:07 PM	0	6.772	33.1	82.2	0
1/26/2023, 4:34:07 PM	0	6.772	33.1	82.1	0
1/26/2023, 4:44:07 PM	0	6.772	32.9	82.1	0
1/26/2023, 4:54:07 PM	0	6.772	32.9	82.1	0
1/26/2023, 5:04:07 PM	0	6.772	32.9	82.1	0
1/26/2023, 5:14:07 PM	0	6.772	32.7	82.1	0
1/26/2023, 5:24:07 PM	0	6.772	32.7	82.1	0
1/26/2023, 5:34:07 PM	0	6.772	32.7	82.1	0

North Monitoring Station

Time Stamp	H_2S (ppb)	Battery (Volts)	Temperature (°F)	Humidity (%)	1-Hour Average (ppb)
1/26/2023, 5:44:07 PM	0	6.772	32.5	82.1	0
1/26/2023, 5:54:07 PM	0	6.772	32.5	82.1	0
1/26/2023, 6:04:07 PM	0	6.772	32.5	82.2	0
1/26/2023, 6:14:07 PM	0	6.772	32.5	82.2	0
1/26/2023, 6:24:07 PM	0	6.772	32.5	82.3	0
1/26/2023, 6:34:07 PM	0	6.772	32.4	82.4	0
1/26/2023, 6:44:07 PM	0	6.763	32.4	82.4	0
1/26/2023, 6:54:07 PM	0	6.763	32.4	82.5	0
1/26/2023, 7:04:07 PM	0	6.763	32.4	82.5	0
1/26/2023, 7:14:07 PM	0	6.763	32.4	82.6	0
1/26/2023, 7:24:07 PM	0	6.763	32.2	82.6	0
1/26/2023, 7:34:07 PM	0	6.763	32.2	82.6	0
1/26/2023, 7:44:07 PM	0	6.763	32.2	82.6	0
1/26/2023, 7:54:07 PM	0	6.763	32.2	82.6	0
1/26/2023, 8:04:07 PM	0	6.763	32	82.5	0
1/26/2023, 8:14:07 PM	0	6.763	32	82.5	0
1/26/2023, 8:24:07 PM	0	6.763	32	82.5	0
1/26/2023, 8:34:07 PM	0	6.763	32	82.5	0
1/26/2023, 8:44:07 PM	0	6.763	31.8	82.5	0
1/26/2023, 8:54:07 PM	0	6.763	31.8	82.5	0
1/26/2023, 9:04:07 PM	0	6.763	31.6	82.6	0
1/26/2023, 9:14:07 PM	0	6.763	31.6	82.6	0
1/26/2023, 9:24:07 PM	0	6.763	31.6	82.6	0
1/26/2023, 9:34:07 PM	0	6.763	31.5	82.7	0
1/26/2023, 9:44:07 PM	0	6.763	31.5	82.7	0
1/26/2023, 9:54:07 PM	0	6.763	31.5	82.7	0
1/26/2023, 10:04:07 PM	0	6.763	31.3	82.8	0
1/26/2023, 10:14:07 PM	0	6.763	31.3	82.8	0
1/26/2023, 10:24:07 PM	0	6.763	31.3	83	0
1/26/2023, 10:34:07 PM	0	6.763	31.3	83.1	0
1/26/2023, 10:44:07 PM	0	6.763	31.3	83.3	0
1/26/2023, 10:54:07 PM	0	6.763	31.1	83.4	0
1/26/2023, 11:04:07 PM	0	6.763	30.9	83.5	0
1/26/2023, 11:14:07 PM	0	6.763	30.9	83.5	0
1/26/2023, 11:24:07 PM	0	6.763	30.7	83.6	0
1/26/2023, 11:34:07 PM	0	6.763	30.7	83.7	0
1/26/2023, 11:44:07 PM	0	6.754	30.6	83.7	0
1/26/2023, 11:54:07 PM	0	6.763	30.4	83.8	0
1/27/2023, 12:04:07 AM	0	6.754	30.2	83.8	0
1/27/2023, 12:14:07 AM	0	6.754	30.2	83.9	0
1/27/2023, 12:24:07 AM	0	6.754	30.2	84.1	0
1/27/2023, 12:34:07 AM	0	6.754	30.2	84.3	0
1/27/2023, 12:44:07 AM	0	6.754	30.2	84.5	0
1/27/2023, 12:54:07 AM	0	6.754	30.2	84.6	0
1/27/2023, 1:04:07 AM	0	6.754	30.2	84.7	0
1/27/2023, 1:14:07 AM	0	6.754	30	84.8	0
1/27/2023, 1:24:07 AM	0	6.754	30	84.9	0
1/27/2023, 1:34:07 AM	0	6.754	30	85	0
1/27/2023, 1:44:07 AM	0	6.754	29.8	85	0
1/27/2023, 1:54:07 AM	0	6.754	29.7	85	0
1/27/2023, 2:04:07 AM	0	6.754	29.7	85.1	0
1/27/2023, 2:14:07 AM	0	6.754	29.5	85.2	0
1/27/2023, 2:24:07 AM	0	6.754	29.5	85.4	0
1/27/2023, 2:34:07 AM	0	6.754	29.3	85.4	0
1/27/2023, 2:44:07 AM	0	6.754	29.3	85.6	0
1/27/2023, 2:54:07 AM	0	6.754	29.3	85.7	0
1/27/2023, 3:04:07 AM	0	6.754	29.5	86	0

North Monitoring Station

Time Stamp	H_2S (ppb)	Battery (Volts)	Temperature (°F)	Humidity (%)	1-Hour Average (ppb)
1/27/2023, 3:14:07 AM	0	6.754	29.5	86.1	0
1/27/2023, 3:24:07 AM	0	6.754	29.7	86.3	0
1/27/2023, 3:34:07 AM	0	6.754	29.8	86.5	0
1/27/2023, 3:44:07 AM	0	6.754	29.8	86.6	0
1/27/2023, 3:54:07 AM	0	6.754	30	86.8	0
1/27/2023, 4:04:07 AM	0	6.754	30.2	86.9	0
1/27/2023, 4:14:07 AM	0	6.754	30.4	87.1	0
1/27/2023, 4:24:07 AM	0	6.754	30.4	87.2	0
1/27/2023, 4:34:07 AM	0	6.754	30.6	87.3	0
1/27/2023, 4:44:07 AM	0	6.754	30.7	87.5	0
1/27/2023, 4:54:07 AM	0	6.754	30.7	87.6	0
1/27/2023, 5:04:07 AM	0	6.754	30.7	87.7	0
1/27/2023, 5:14:07 AM	0	6.754	30.9	87.8	0
1/27/2023, 5:24:07 AM	0	6.754	30.9	87.8	0
1/27/2023, 5:34:07 AM	0	6.754	30.9	87.9	0
1/27/2023, 5:44:07 AM	0	6.754	30.9	88	0
1/27/2023, 5:54:07 AM	0	6.754	30.9	88	0
1/27/2023, 6:04:07 AM	0	6.754	30.7	87.9	0
1/27/2023, 6:14:07 AM	0	6.754	30.4	87.7	0
1/27/2023, 6:24:07 AM	0	6.754	30.2	87.7	0
1/27/2023, 6:34:07 AM	0	6.754	30.4	87.9	0
1/27/2023, 6:44:07 AM	0	6.754	30.6	88.2	0
1/27/2023, 6:54:07 AM	0	6.754	30.7	88.5	0
1/27/2023, 7:04:07 AM	0	6.754	30.9	88.7	0
1/27/2023, 7:14:07 AM	0	6.754	31.1	88.8	0
1/27/2023, 7:24:07 AM	0	6.754	31.3	88.9	0
1/27/2023, 7:34:07 AM	0	6.754	31.5	89	0
1/27/2023, 7:44:07 AM	0	6.754	31.6	89.1	0
1/27/2023, 7:54:07 AM	0	6.754	31.8	89	0
1/27/2023, 8:04:07 AM	0	6.763	32	89	0
1/27/2023, 8:14:07 AM	0	6.763	32.2	88.9	0
1/27/2023, 8:24:07 AM	0	6.763	32.4	88.8	0
1/27/2023, 8:34:07 AM	0	6.763	32.7	88.6	0
1/27/2023, 8:44:07 AM	0	6.763	32.9	88.4	0
1/27/2023, 8:54:07 AM	0	6.763	33.3	88.1	0
1/27/2023, 9:04:07 AM	0	6.763	33.6	87.9	0
1/27/2023, 9:14:07 AM	0	6.763	34.3	87.7	0
1/27/2023, 9:24:07 AM	0	6.763	36.1	87.8	0
1/27/2023, 9:34:07 AM	0	6.772	37	87.3	0
1/27/2023, 9:44:07 AM	0	6.772	37.6	86.5	0
1/27/2023, 9:54:07 AM	0	6.772	38.8	85.8	0
1/27/2023, 10:04:07 AM	0	6.772	40.1	85	0
1/27/2023, 10:14:07 AM	0	6.781	40.8	84.1	0
1/27/2023, 10:24:07 AM	0	6.781	41.7	83	0
1/27/2023, 10:34:07 AM	0	6.781	41	81.5	0
1/27/2023, 10:44:07 AM	0	6.781	40.3	80.5	0
1/27/2023, 10:54:07 AM	0	6.781	39.9	79.8	0
1/27/2023, 11:04:07 AM	0	6.781	39.7	79.3	0
1/27/2023, 11:14:07 AM	0	6.781	39.6	78.9	0
1/27/2023, 11:24:07 AM	0	6.781	39.6	78.5	0
1/27/2023, 11:34:07 AM	0	6.781	39.6	78	0
1/27/2023, 11:44:07 AM	0	6.781	39.7	77.7	0
1/27/2023, 11:54:07 AM	0	6.781	39.6	77.2	0
1/27/2023, 12:04:07 PM	0	6.781	39.6	76.8	0
1/27/2023, 12:14:07 PM	0	6.781	39.6	76.5	0
1/27/2023, 12:24:07 PM	0	6.781	39.2	76.1	0
1/27/2023, 12:34:07 PM	0	6.781	39	75.8	0

North Monitoring Station

Time Stamp	H_2S (ppb)	Battery (Volts)	Temperature (°F)	Humidity (%)	1-Hour Average (ppb)
1/27/2023, 12:44:07 PM	0	6.781	39	75.6	0
1/27/2023, 12:54:07 PM	0	6.781	39.6	75.4	0
1/27/2023, 1:04:07 PM	0	6.781	39.9	75	0
1/27/2023, 1:14:07 PM	0	6.781	40.3	74.7	0
1/27/2023, 1:24:07 PM	0	6.781	40.6	74.5	0
1/27/2023, 1:34:07 PM	0	6.781	41	74.1	0
1/27/2023, 1:44:07 PM	0	6.781	41.2	73.6	0
1/27/2023, 1:54:07 PM	0	6.781	40.6	72.8	0
1/27/2023, 2:04:07 PM	0	6.781	40.1	72.2	0
1/27/2023, 2:14:07 PM	0	6.781	39.6	71.7	0
1/27/2023, 2:24:07 PM	0	6.781	39.4	71.5	0
1/27/2023, 2:34:07 PM	0	6.781	39.2	71.3	0
1/27/2023, 2:44:07 PM	0	6.781	39	71	0
1/27/2023, 2:54:07 PM	0	6.781	38.8	70.8	0
1/27/2023, 3:04:07 PM	0	6.781	38.5	70.6	0
1/27/2023, 3:14:07 PM	0	6.781	38.1	70.6	0
1/27/2023, 3:24:07 PM	0	6.781	37.9	70.5	0
1/27/2023, 3:34:07 PM	0	6.772	37.8	70.6	0
1/27/2023, 3:44:07 PM	0	6.772	37.4	70.6	0
1/27/2023, 3:54:07 PM	0	6.772	37.2	70.6	0
1/27/2023, 4:04:07 PM	0	6.772	36.9	70.6	0
1/27/2023, 4:14:07 PM	0	6.772	36.5	70.7	0
1/27/2023, 4:24:07 PM	0	6.772	36.5	70.7	0
1/27/2023, 4:34:07 PM	0	6.772	36.3	70.8	0
1/27/2023, 4:44:07 PM	0	6.772	36.1	70.9	0
1/27/2023, 4:54:07 PM	0	6.772	35.8	70.9	0
1/27/2023, 5:04:07 PM	0	6.772	35.4	70.8	0
1/27/2023, 5:14:07 PM	0	6.772	34.9	70.8	0
1/27/2023, 5:24:07 PM	0	6.763	34.2	70.9	0
1/27/2023, 5:34:07 PM	0	6.763	33.4	71	0
1/27/2023, 5:44:07 PM	0	6.763	32.9	71.3	0
1/27/2023, 5:54:07 PM	0	6.763	32.4	71.7	0
1/27/2023, 6:04:07 PM	0	6.763	32	72.1	0
1/27/2023, 6:14:07 PM	0	6.754	31.5	72.6	0
1/27/2023, 6:24:07 PM	0	6.754	31.5	73.1	0
1/27/2023, 6:34:07 PM	0	6.754	31.3	73.5	0
1/27/2023, 6:44:07 PM	0	6.754	31.1	73.8	0
1/27/2023, 6:54:07 PM	0	6.754	31.1	74.1	0
1/27/2023, 7:04:07 PM	0	6.754	31.1	74.2	0
1/27/2023, 7:14:07 PM	0	6.754	30.7	74.2	0
1/27/2023, 7:24:07 PM	0	6.754	30.4	74.2	0
1/27/2023, 7:34:07 PM	0	6.746	30	74.3	0
1/27/2023, 7:44:07 PM	0	6.746	29.8	74.5	0
1/27/2023, 7:54:07 PM	0	6.746	30	74.8	0
1/27/2023, 8:04:07 PM	0	6.746	30.2	75	0
1/27/2023, 8:14:07 PM	0	6.746	30.4	75	0
1/27/2023, 8:24:07 PM	0	6.746	30.4	74.9	0
1/27/2023, 8:34:07 PM	0	6.746	30.4	74.8	0
1/27/2023, 8:44:07 PM	0	6.746	30.4	74.8	0
1/27/2023, 8:54:07 PM	0	6.746	30.7	74.8	0
1/27/2023, 9:04:07 PM	0	6.746	31.1	74.8	0
1/27/2023, 9:14:07 PM	0	6.746	31.3	74.6	0
1/27/2023, 9:24:07 PM	0	6.746	31.5	74.4	0
1/27/2023, 9:34:07 PM	0	6.754	31.8	74.2	0
1/27/2023, 9:44:07 PM	0	6.754	32	74	0
1/27/2023, 9:54:07 PM	0	6.754	32.2	73.7	0
1/27/2023, 10:04:07 PM	0	6.754	32.5	73.5	0

North Monitoring Station

Time Stamp	H_2S (ppb)	Battery (Volts)	Temperature (°F)	Humidity (%)	1-Hour Average (ppb)
1/27/2023, 10:14:07 PM	0	6.754	32.7	73.2	0
1/27/2023, 10:24:07 PM	0	6.754	32.9	73	0
1/27/2023, 10:34:07 PM	0	6.754	33.1	72.8	0
1/27/2023, 10:44:07 PM	0	6.754	33.3	72.6	0
1/27/2023, 10:54:07 PM	0	6.754	33.4	72.4	0
1/27/2023, 11:04:07 PM	0	6.754	33.4	72.3	0
1/27/2023, 11:14:07 PM	0	6.763	33.6	72.3	0
1/27/2023, 11:24:07 PM	0	6.763	33.8	72.2	0
1/27/2023, 11:34:07 PM	0	6.763	34	72.3	0
1/27/2023, 11:44:07 PM	0	6.763	34.2	72.4	0
1/27/2023, 11:54:07 PM	0	6.763	34.2	72.4	0
1/28/2023, 12:04:07 AM	0	6.763	34.3	72.6	0
1/28/2023, 12:14:07 AM	0	6.763	34.7	72.9	0
1/28/2023, 12:24:07 AM	0	6.763	34.9	73.1	0
1/28/2023, 12:34:07 AM	0	6.763	35.1	73.3	0
1/28/2023, 12:44:07 AM	0	6.763	35.2	73.5	0
1/28/2023, 12:54:07 AM	0	6.763	35.2	73.8	0
1/28/2023, 1:04:07 AM	0	6.763	35.6	74.1	0
1/28/2023, 1:14:07 AM	0	6.763	35.8	74.3	0
1/28/2023, 1:24:07 AM	0	6.763	36	74.5	0
1/28/2023, 1:34:07 AM	0	6.763	36.1	74.6	0
1/28/2023, 1:44:07 AM	0	6.763	36.3	74.7	0
1/28/2023, 1:54:07 AM	0	6.763	36.5	74.8	0
1/28/2023, 2:04:07 AM	0	6.772	36.7	74.9	0
1/28/2023, 2:14:07 AM	0	6.772	36.9	75	0
1/28/2023, 2:24:07 AM	0	6.772	37	75.1	0
1/28/2023, 2:34:07 AM	0	6.772	37.4	75.2	0
1/28/2023, 2:44:07 AM	0	6.772	37.6	75.4	0
1/28/2023, 2:54:07 AM	0	6.772	37.8	75.4	0
1/28/2023, 3:04:07 AM	0	6.772	38.1	75.4	0
1/28/2023, 3:14:07 AM	0	6.772	38.3	75.5	0
1/28/2023, 3:24:07 AM	0	6.772	38.5	75.5	0
1/28/2023, 3:34:07 AM	0	6.772	38.5	75.5	0
1/28/2023, 3:44:07 AM	0	6.772	38.7	75.5	0
1/28/2023, 3:54:07 AM	0	6.772	38.8	75.5	0
1/28/2023, 4:04:07 AM	0	6.772	38.8	75.5	0
1/28/2023, 4:14:07 AM	0	6.772	38.8	75.5	0
1/28/2023, 4:24:07 AM	0	6.772	39	75.5	0
1/28/2023, 4:34:07 AM	0	6.772	39	75.5	0
1/28/2023, 4:44:07 AM	0	6.772	39	75.5	0
1/28/2023, 4:54:07 AM	0	6.781	39	75.5	0
1/28/2023, 5:04:07 AM	0	6.772	39	75.5	0
1/28/2023, 5:14:07 AM	0	6.772	39	75.6	0
1/28/2023, 5:24:07 AM	0	6.772	39	75.8	0
1/28/2023, 5:34:07 AM	0	6.772	39	76	0
1/28/2023, 5:44:07 AM	0	6.772	39.2	76.1	0
1/28/2023, 5:54:07 AM	0	6.781	39.2	76.2	0
1/28/2023, 6:04:07 AM	0	6.772	39.4	76.2	0
1/28/2023, 6:14:07 AM	0	6.772	39.4	76.3	0
1/28/2023, 6:24:07 AM	0	6.772	39.4	76.3	0
1/28/2023, 6:34:07 AM	0	6.772	39.4	76.3	0
1/28/2023, 6:44:07 AM	0	6.772	39.4	76.3	0
1/28/2023, 6:54:07 AM	0	6.772	39.4	76.3	0
1/28/2023, 7:04:07 AM	0	6.772	39.2	76.2	0
1/28/2023, 7:14:07 AM	0	6.772	38.8	76.1	0
1/28/2023, 7:24:07 AM	0	6.772	38.7	76.1	0
1/28/2023, 7:34:07 AM	0	6.772	38.5	76.2	0

North Monitoring Station

Time Stamp	H_2S (ppb)	Battery (Volts)	Temperature (°F)	Humidity (%)	1-Hour Average (ppb)
1/28/2023, 7:44:07 AM	0	6.772	38.5	76.4	0
1/28/2023, 7:54:07 AM	0	6.772	38.5	76.5	0
1/28/2023, 8:04:07 AM	0	6.772	38.7	76.6	0
1/28/2023, 8:14:07 AM	0	6.772	38.7	76.7	0
1/28/2023, 8:24:07 AM	0	6.772	38.8	76.7	0
1/28/2023, 8:34:07 AM	0	6.772	38.8	76.7	0
1/28/2023, 8:44:07 AM	0	6.772	39.2	76.7	0
1/28/2023, 8:54:07 AM	0	6.772	39.4	76.5	0
1/28/2023, 9:04:07 AM	0	6.772	39.9	76.3	0
1/28/2023, 9:14:07 AM	0	6.772	40.1	76	0
1/28/2023, 9:24:07 AM	0	6.772	40.5	75.6	0
1/28/2023, 9:34:07 AM	0	6.772	40.8	75.3	0
1/28/2023, 9:44:07 AM	0	6.772	40.8	75	0
1/28/2023, 9:54:07 AM	0	6.772	41.2	74.7	0
1/28/2023, 10:04:07 AM	0	6.781	41.4	74.3	0
1/28/2023, 10:14:07 AM	0	6.781	41.7	74	0
1/28/2023, 10:24:07 AM	0	6.781	42.1	73.6	0
1/28/2023, 10:34:07 AM	0	6.781	41.9	73.2	0
1/28/2023, 10:44:07 AM	0	6.781	41.7	72.8	0
1/28/2023, 10:54:07 AM	0	6.781	41.7	72.6	0
1/28/2023, 11:04:07 AM	0	6.781	42.1	72.5	0
1/28/2023, 11:14:07 AM	0	6.781	42.4	72.2	0
1/28/2023, 11:24:07 AM	0	6.781	43	72.1	0
1/28/2023, 11:34:07 AM	0	6.781	43.9	72.1	0
1/28/2023, 11:44:07 AM	0	6.781	44.1	71.8	0
1/28/2023, 11:54:07 AM	0	6.781	43.5	71.2	0
1/28/2023, 12:04:07 PM	0	6.781	43.5	70.9	0
1/28/2023, 12:14:07 PM	0	6.781	43.7	70.6	0
1/28/2023, 12:24:07 PM	0	6.781	43.9	70.3	0
1/28/2023, 12:34:07 PM	0	6.781	44.1	70	0
1/28/2023, 12:44:07 PM	0	6.781	44.4	69.8	0
1/28/2023, 12:54:07 PM	0	6.781	44.6	69.4	0
1/28/2023, 1:04:07 PM	0	6.781	44.4	68.9	0
1/28/2023, 1:14:07 PM	0	6.781	44.1	68.6	0
1/28/2023, 1:24:07 PM	0	6.781	44.1	68.5	0
1/28/2023, 1:34:07 PM	0	6.781	44.4	68.4	0
1/28/2023, 1:44:07 PM	0	6.781	44.2	68.3	0
1/28/2023, 1:54:07 PM	0	6.781	44.4	68.2	0
1/28/2023, 2:04:07 PM	0	6.781	44.2	68.1	0
1/28/2023, 2:14:07 PM	0	6.781	44.2	68.1	0
1/28/2023, 2:24:07 PM	0	6.781	44.6	68.2	0
1/28/2023, 2:34:07 PM	0	6.781	44.6	68	0
1/28/2023, 2:44:07 PM	0	6.781	44.2	67.8	0
1/28/2023, 2:54:07 PM	0	6.781	43.9	67.7	0
1/28/2023, 3:04:07 PM	0	6.781	43.9	67.8	0
1/28/2023, 3:14:07 PM	0	6.781	43.5	67.8	0
1/28/2023, 3:24:07 PM	0	6.781	43	67.7	0
1/28/2023, 3:34:07 PM	0	6.781	42.6	67.9	0
1/28/2023, 3:44:07 PM	0	6.781	42.3	68	0
1/28/2023, 3:54:07 PM	0	6.781	41.7	68.2	0
1/28/2023, 4:04:07 PM	0	6.781	41.2	68.4	0
1/28/2023, 4:14:07 PM	0	6.781	40.6	68.6	0
1/28/2023, 4:24:07 PM	0	6.772	40.1	68.9	0
1/28/2023, 4:34:07 PM	0	6.772	39.7	69.2	0
1/28/2023, 4:44:07 PM	0	6.772	39.4	69.6	0
1/28/2023, 4:54:07 PM	0	6.772	39	70	0
1/28/2023, 5:04:07 PM	0	6.772	38.7	70.4	0

North Monitoring Station

Time Stamp	H_2S (ppb)	Battery (Volts)	Temperature (°F)	Humidity (%)	1-Hour Average (ppb)
1/28/2023, 5:14:07 PM	0	6.772	38.5	70.7	0
1/28/2023, 5:24:07 PM	0	6.763	38.1	71	0
1/28/2023, 5:34:07 PM	0	6.763	37.8	71.3	0
1/28/2023, 5:44:07 PM	0	6.763	37.4	71.6	0
1/28/2023, 5:54:07 PM	0	6.763	37	72.1	0
1/28/2023, 6:04:07 PM	0	6.763	37	72.5	0
1/28/2023, 6:14:07 PM	0	6.763	36.9	72.8	0
1/28/2023, 6:24:07 PM	0	6.763	36.7	73.1	0
1/28/2023, 6:34:07 PM	0	6.763	36.5	73.5	0
1/28/2023, 6:44:07 PM	0	6.763	36.3	73.8	0
1/28/2023, 6:54:07 PM	0	6.754	36.3	74.1	0
1/28/2023, 7:04:07 PM	0	6.754	36.1	74.4	0
1/28/2023, 7:14:07 PM	0	6.754	36	74.7	0
1/28/2023, 7:24:07 PM	0	6.754	35.8	74.9	0
1/28/2023, 7:34:07 PM	0	6.754	35.4	75.1	0
1/28/2023, 7:44:07 PM	0	6.754	35.2	75.4	0
1/28/2023, 7:54:07 PM	0	6.754	34.9	75.7	0
1/28/2023, 8:04:07 PM	0	6.754	34.5	76	0
1/28/2023, 8:14:07 PM	0	6.754	34.3	76.4	0
1/28/2023, 8:24:07 PM	0	6.754	34.2	76.7	0
1/28/2023, 8:34:07 PM	0	6.746	34	77	0
1/28/2023, 8:44:07 PM	0	6.746	33.8	77.4	0
1/28/2023, 8:54:07 PM	0	6.746	33.6	77.7	0
1/28/2023, 9:04:07 PM	0	6.746	33.6	78.1	0
1/28/2023, 9:14:07 PM	0	6.746	33.4	78.4	0
1/28/2023, 9:24:07 PM	0	6.746	33.4	78.8	0
1/28/2023, 9:34:07 PM	0	6.746	33.3	79.1	0
1/28/2023, 9:44:07 PM	0	6.746	33.3	79.4	0
1/28/2023, 9:54:07 PM	0	6.746	33.3	79.7	0
1/28/2023, 10:04:07 PM	0	6.746	33.3	80	0
1/28/2023, 10:14:07 PM	0	6.746	33.3	80.3	0
1/28/2023, 10:24:07 PM	0	6.746	33.4	80.6	0
1/28/2023, 10:34:07 PM	0	6.746	33.4	80.8	0
1/28/2023, 10:44:07 PM	0	6.746	33.4	81	0
1/28/2023, 10:54:07 PM	0	6.746	33.4	81.2	0
1/28/2023, 11:04:07 PM	0	6.746	33.4	81.3	0
1/28/2023, 11:14:07 PM	0	6.746	33.4	81.5	0
1/28/2023, 11:24:07 PM	0	6.746	33.4	81.6	0
1/28/2023, 11:34:07 PM	0	6.746	33.3	81.7	0
1/28/2023, 11:44:07 PM	0	6.746	33.3	81.9	0
1/28/2023, 11:54:07 PM	0	6.746	33.3	82	0
1/29/2023, 12:04:07 AM	0	6.746	33.1	82.1	0
1/29/2023, 12:14:07 AM	0	6.737	33.1	82.3	0
1/29/2023, 12:24:07 AM	0	6.737	33.1	82.5	0
1/29/2023, 12:34:07 AM	0	6.746	33.3	82.8	0
1/29/2023, 12:44:07 AM	0	6.737	33.4	82.9	0
1/29/2023, 12:54:07 AM	0	6.746	33.6	83	0
1/29/2023, 1:04:07 AM	0	6.746	33.8	83.1	0
1/29/2023, 1:14:07 AM	0	6.746	33.8	83.1	0
1/29/2023, 1:24:07 AM	0	6.746	34	83.1	0
1/29/2023, 1:34:07 AM	0	6.746	34	83.1	0
1/29/2023, 1:44:07 AM	0	6.746	34.2	83	0
1/29/2023, 1:54:07 AM	0	6.746	34.2	82.9	0
1/29/2023, 2:04:07 AM	0	6.746	34.2	82.9	0
1/29/2023, 2:14:07 AM	0	6.746	34.3	82.8	0
1/29/2023, 2:24:07 AM	0	6.746	34.3	82.7	0
1/29/2023, 2:34:07 AM	0	6.746	34.5	82.6	0

North Monitoring Station

Time Stamp	H_2S (ppb)	Battery (Volts)	Temperature (°F)	Humidity (%)	1-Hour Average (ppb)
1/29/2023, 2:44:07 AM	0	6.746	34.5	82.5	0
1/29/2023, 2:54:07 AM	0	6.746	34.5	82.4	0
1/29/2023, 3:04:07 AM	0	6.746	34.7	82.3	0
1/29/2023, 3:14:07 AM	0	6.746	34.7	82.2	0
1/29/2023, 3:24:07 AM	0	6.746	34.7	82.1	0
1/29/2023, 3:34:07 AM	0	6.746	34.7	82	0
1/29/2023, 3:44:07 AM	0	6.746	34.7	81.9	0
1/29/2023, 3:54:07 AM	0	6.746	34.7	81.8	0
1/29/2023, 4:04:07 AM	0	6.746	34.7	81.7	0
1/29/2023, 4:14:07 AM	0	6.746	34.7	81.6	0
1/29/2023, 4:24:07 AM	0	6.746	34.7	81.5	0
1/29/2023, 4:34:07 AM	0	6.746	34.7	81.5	0
1/29/2023, 4:44:07 AM	0	6.746	34.7	81.4	0
1/29/2023, 4:54:07 AM	0	6.746	34.7	81.4	0
1/29/2023, 5:04:07 AM	0	6.746	34.7	81.4	0
1/29/2023, 5:14:07 AM	0	6.746	34.7	81.4	0
1/29/2023, 5:24:07 AM	0	6.746	34.9	81.5	0
1/29/2023, 5:34:07 AM	0	6.746	34.9	81.5	0
1/29/2023, 5:44:07 AM	0	6.746	34.9	81.6	0
1/29/2023, 5:54:07 AM	0	6.746	34.9	81.6	0
1/29/2023, 6:04:07 AM	0	6.746	35.1	81.7	0
1/29/2023, 6:14:07 AM	0	6.746	35.1	81.7	0
1/29/2023, 6:24:07 AM	0	6.746	35.1	81.7	0
1/29/2023, 6:34:07 AM	0	6.746	35.1	81.8	0
1/29/2023, 6:44:07 AM	0	6.746	35.1	81.8	0
1/29/2023, 6:54:07 AM	0	6.746	35.2	81.9	0
1/29/2023, 7:04:07 AM	0	6.746	35.2	81.9	0
1/29/2023, 7:14:07 AM	0	6.746	35.2	82.1	0
1/29/2023, 7:24:07 AM	0	6.746	35.1	82.1	0
1/29/2023, 7:34:07 AM	0	6.746	35.1	82.2	0
1/29/2023, 7:44:07 AM	0	6.746	35.1	82.4	0
1/29/2023, 7:54:07 AM	0	6.746	35.2	82.5	0
1/29/2023, 8:04:07 AM	0	6.746	35.2	82.7	0
1/29/2023, 8:14:07 AM	0	6.746	35.4	82.8	0
1/29/2023, 8:24:07 AM	0	6.746	35.6	83	0
1/29/2023, 8:34:07 AM	0	6.746	35.8	83.1	0
1/29/2023, 8:44:07 AM	0	6.746	36.1	83.3	0
1/29/2023, 8:54:07 AM	0	6.746	36.3	83.5	0
1/29/2023, 9:04:07 AM	0	6.746	36.7	83.6	0
1/29/2023, 9:14:07 AM	0	6.746	37	83.6	0
1/29/2023, 9:24:07 AM	0	6.746	37.4	83.7	0
1/29/2023, 9:34:07 AM	0	6.746	37.6	83.7	0
1/29/2023, 9:44:07 AM	0	6.746	37.9	83.7	0
1/29/2023, 9:54:07 AM	0	6.754	38.5	83.8	0
1/29/2023, 10:04:07 AM	0	6.754	39	84.2	0
1/29/2023, 10:14:07 AM	0	6.754	39.7	84.8	0
1/29/2023, 10:24:07 AM	0	6.754	40.6	85.1	0
1/29/2023, 10:34:07 AM	0	6.754	41.2	85.3	0
1/29/2023, 10:44:07 AM	0	6.763	41.5	85.3	0
1/29/2023, 10:54:07 AM	0	6.763	42.1	85.3	0
1/29/2023, 11:04:07 AM	0	6.763	42.4	85.2	0
1/29/2023, 11:14:07 AM	0	6.763	42.8	85.2	0
1/29/2023, 11:24:07 AM	0	6.763	43.2	85.3	0
1/29/2023, 11:34:07 AM	0	6.763	43.5	85.3	0
1/29/2023, 11:44:07 AM	0	6.772	44.1	85.2	0
1/29/2023, 11:54:07 AM	0	6.772	44.6	85.2	0
1/29/2023, 12:04:07 PM	0	6.772	45	84.9	0

North Monitoring Station

Time Stamp	H_2S (ppb)	Battery (Volts)	Temperature (°F)	Humidity (%)	1-Hour Average (ppb)
1/29/2023, 12:14:07 PM	0	6.772	45.3	84.5	0
1/29/2023, 12:24:07 PM	0	6.772	45.7	84.1	0
1/29/2023, 12:34:07 PM	0	6.772	46	83.7	0
1/29/2023, 12:44:07 PM	0	6.772	46.2	83.3	0
1/29/2023, 12:54:07 PM	0	6.781	46.4	83	0
1/29/2023, 1:04:07 PM	0	6.772	46.6	82.7	0
1/29/2023, 1:14:07 PM	0	6.781	46.6	82.4	0
1/29/2023, 1:24:07 PM	0	6.781	46.8	82.1	0
1/29/2023, 1:34:07 PM	0	6.781	47.1	82.1	0
1/29/2023, 1:44:07 PM	0	6.781	47.3	81.8	0
1/29/2023, 1:54:07 PM	0	6.781	47.3	81.5	0
1/29/2023, 2:04:07 PM	0	6.781	47.1	81.2	0
1/29/2023, 2:14:07 PM	0	6.781	46.9	81	0
1/29/2023, 2:24:07 PM	0	6.781	46.8	80.8	0
1/29/2023, 2:34:07 PM	0	6.781	46.6	80.7	0
1/29/2023, 2:44:07 PM	0	6.781	46.4	80.6	0
1/29/2023, 2:54:07 PM	0	6.781	46.2	80.6	0
1/29/2023, 3:04:07 PM	0	6.781	46	80.7	0
1/29/2023, 3:14:07 PM	0	6.772	45.9	80.8	0
1/29/2023, 3:24:07 PM	0	6.772	45.9	81	0
1/29/2023, 3:34:07 PM	0	6.772	45.7	81.2	0
1/29/2023, 3:44:07 PM	0	6.772	45.7	81.3	0
1/29/2023, 3:54:07 PM	0	6.772	45.5	81.5	0
1/29/2023, 4:04:07 PM	0	6.772	45.3	81.7	0
1/29/2023, 4:14:07 PM	0	6.772	45.1	81.9	0
1/29/2023, 4:24:07 PM	0	6.772	45	82.1	0
1/29/2023, 4:34:07 PM	0	6.772	44.8	82.3	0
1/29/2023, 4:44:07 PM	0	6.772	44.6	82.5	0
1/29/2023, 4:54:07 PM	0	6.772	44.2	82.6	0
1/29/2023, 5:04:07 PM	0	6.772	44.1	82.7	0
1/29/2023, 5:14:07 PM	0	6.772	43.9	82.8	0
1/29/2023, 5:24:07 PM	0	6.772	43.5	82.9	0
1/29/2023, 5:34:07 PM	0	6.763	43.3	83	0
1/29/2023, 5:44:07 PM	0	6.763	43	83.1	0
1/29/2023, 5:54:07 PM	0	6.763	42.8	83	0
1/29/2023, 6:04:07 PM	0	6.763	42.1	82.7	0
1/29/2023, 6:14:07 PM	0	6.763	41.2	82.5	0
1/29/2023, 6:24:07 PM	0	6.763	40.5	82.3	0
1/29/2023, 6:34:07 PM	0	6.754	39.6	82.2	0
1/29/2023, 6:44:07 PM	0	6.754	39	82.3	0
1/29/2023, 6:54:07 PM	0	6.754	38.3	82.4	0
1/29/2023, 7:04:07 PM	0	6.746	37.9	82.6	0
1/29/2023, 7:14:07 PM	0	6.746	37.4	82.7	0
1/29/2023, 7:24:07 PM	0	6.746	37	83	0
1/29/2023, 7:34:07 PM	0	6.746	36.7	83.2	0
1/29/2023, 7:44:07 PM	0	6.737	36.3	83.3	0
1/29/2023, 7:54:07 PM	0	6.737	36	83.5	0
1/29/2023, 8:04:07 PM	0	6.737	35.6	83.6	0
1/29/2023, 8:14:07 PM	0	6.737	35.2	83.8	0
1/29/2023, 8:24:07 PM	0	6.737	34.9	83.9	0
1/29/2023, 8:34:07 PM	0	6.728	34.7	84.1	0
1/29/2023, 8:44:07 PM	0	6.728	34.5	84.3	0
1/29/2023, 8:54:07 PM	0	6.728	34.3	84.4	0
1/29/2023, 9:04:07 PM	0	6.728	34.2	84.5	0
1/29/2023, 9:14:07 PM	0	6.728	34	84.6	0
1/29/2023, 9:24:07 PM	0	6.728	33.8	84.8	0
1/29/2023, 9:34:07 PM	0	6.728	33.8	85	0

North Monitoring Station

Time Stamp	H_2S (ppb)	Battery (Volts)	Temperature (°F)	Humidity (%)	1-Hour Average (ppb)
1/29/2023, 9:44:07 PM	0	6.728	33.8	85.2	0
1/29/2023, 9:54:07 PM	0	6.728	33.6	85.3	0
1/29/2023, 10:04:07 PM	0	6.719	33.6	85.4	0
1/29/2023, 10:14:07 PM	0	6.719	33.4	85.4	0
1/29/2023, 10:24:07 PM	0	6.719	33.3	85.5	0
1/29/2023, 10:34:07 PM	0	6.719	33.3	85.6	0
1/29/2023, 10:44:07 PM	0	6.719	33.3	85.6	0
1/29/2023, 10:54:07 PM	0	6.719	33.1	85.7	0
1/29/2023, 11:04:07 PM	0	6.719	32.9	85.8	0
1/29/2023, 11:14:07 PM	0	6.719	32.9	85.9	0
1/29/2023, 11:24:07 PM	0	6.719	32.7	85.9	0
1/29/2023, 11:34:07 PM	0	6.719	32.5	85.9	0
1/29/2023, 11:44:07 PM	0	6.719	32.5	86	0
1/29/2023, 11:54:07 PM	0	6.719	32.4	86	0
1/30/2023, 12:04:07 AM	0	6.719	32.4	85.9	0
1/30/2023, 12:14:07 AM	0	6.719	32.4	86	0
1/30/2023, 12:24:07 AM	0	6.71	32.4	86	0
1/30/2023, 12:34:07 AM	0	6.71	32.2	85.9	0
1/30/2023, 12:44:07 AM	0	6.71	32.2	85.8	0
1/30/2023, 12:54:07 AM	0	6.71	32.2	85.7	0
1/30/2023, 1:04:07 AM	0	6.71	32	85.6	0
1/30/2023, 1:14:07 AM	0	6.71	32	85.5	0
1/30/2023, 1:24:07 AM	0	6.71	32	85.3	0
1/30/2023, 1:34:07 AM	0	6.71	31.8	85.1	0
1/30/2023, 1:44:07 AM	0	6.71	31.8	84.9	0
1/30/2023, 1:54:07 AM	0	6.71	31.6	84.7	0
1/30/2023, 2:04:07 AM	0	6.71	31.6	84.5	0
1/30/2023, 2:14:07 AM	0	6.71	31.5	84.4	0
1/30/2023, 2:24:07 AM	0	6.71	31.5	84.2	0
1/30/2023, 2:34:07 AM	0	6.71	31.3	84.1	0
1/30/2023, 2:44:07 AM	0	6.71	31.1	84	0
1/30/2023, 2:54:07 AM	0	6.71	31.1	83.9	0
1/30/2023, 3:04:07 AM	0	6.71	30.9	83.8	0
1/30/2023, 3:14:07 AM	0	6.702	30.7	83.6	0
1/30/2023, 3:24:07 AM	0	6.702	30.7	83.6	0
1/30/2023, 3:34:07 AM	0	6.702	30.6	83.5	0
1/30/2023, 3:44:07 AM	0	6.702	30.6	83.5	0
1/30/2023, 3:54:07 AM	0	6.702	30.6	83.4	0
1/30/2023, 4:04:07 AM	0	6.702	30.6	83.3	0
1/30/2023, 4:14:07 AM	0	6.702	30.4	83.3	0
1/30/2023, 4:24:07 AM	0	6.702	30.4	83.3	0
1/30/2023, 4:34:07 AM	0	6.702	30.4	83.2	0
1/30/2023, 4:44:07 AM	0	6.702	30.4	83.2	0
1/30/2023, 4:54:07 AM	0	6.702	30.4	83.2	0
1/30/2023, 5:04:07 AM	0	6.702	30.4	83.1	0
1/30/2023, 5:14:07 AM	0	6.702	30.4	83	0
1/30/2023, 5:24:07 AM	0	6.702	30.4	83	0
1/30/2023, 5:34:07 AM	0	6.702	30.2	82.9	0
1/30/2023, 5:44:07 AM	0	6.702	30.2	82.8	0
1/30/2023, 5:54:07 AM	0	6.702	30.2	82.7	0
1/30/2023, 6:04:07 AM	0	6.702	30.2	82.7	0
1/30/2023, 6:14:07 AM	0	6.693	30	82.7	0
1/30/2023, 6:24:07 AM	0	6.693	30	82.5	0
1/30/2023, 6:34:07 AM	0	6.693	30	82.5	0
1/30/2023, 6:44:07 AM	0	6.693	29.8	82.5	0
1/30/2023, 6:54:07 AM	0	6.693	29.8	82.5	0
1/30/2023, 7:04:07 AM	0	6.693	29.8	82.5	0

North Monitoring Station

Time Stamp	H_2S (ppb)	Battery (Volts)	Temperature (°F)	Humidity (%)	1-Hour Average (ppb)
1/30/2023, 7:14:07 AM	0	6.693	29.8	82.5	0
1/30/2023, 7:24:07 AM	0	6.693	29.8	82.5	0
1/30/2023, 7:34:07 AM	0	6.693	29.8	82.6	0
1/30/2023, 7:44:07 AM	0	6.693	29.8	82.7	0
1/30/2023, 7:54:07 AM	0	6.693	29.8	82.7	0
1/30/2023, 8:04:07 AM	0	6.693	30	82.8	0
1/30/2023, 8:14:07 AM	0	6.693	30	83	0
1/30/2023, 8:24:07 AM	0	6.693	30	83	0
1/30/2023, 8:34:07 AM	0	6.693	30.2	83.1	0
1/30/2023, 8:44:07 AM	0	6.693	30.2	83.2	0
1/30/2023, 8:54:07 AM	0	6.693	30.4	83.2	0
1/30/2023, 9:04:07 AM	0	6.693	30.4	83.3	0
1/30/2023, 9:14:07 AM	0	6.693	30.4	83.4	0
1/30/2023, 9:24:07 AM	0	6.693	30.6	83.5	0
1/30/2023, 9:34:07 AM	0	6.693	30.6	83.5	0
1/30/2023, 9:44:07 AM	0	6.693	30.6	83.6	0
1/30/2023, 9:54:07 AM	0	6.693	30.7	83.7	0
1/30/2023, 10:04:07 AM	0	6.693	30.7	83.8	0
1/30/2023, 10:14:07 AM	0	6.693	31.1	84	0
1/30/2023, 10:24:07 AM	0	6.693	31.5	84.2	0
1/30/2023, 10:34:07 AM	0	6.693	31.8	84.3	0
1/30/2023, 10:44:07 AM	0	6.693	32	84.4	0
1/30/2023, 10:54:07 AM	0	6.693	32.2	84.4	0
1/30/2023, 11:04:07 AM	0	6.693	32.5	84.3	0
1/30/2023, 11:14:07 AM	0	6.702	32.7	84.3	0
1/30/2023, 11:24:07 AM	0	6.702	32.7	84.1	0
1/30/2023, 11:34:07 AM	0	6.702	32.7	84	0
1/30/2023, 11:44:07 AM	0	6.702	32.7	83.7	0
1/30/2023, 11:54:07 AM	0	6.702	32.5	83.6	0
1/30/2023, 12:04:07 PM	0	6.702	32.7	83.6	0
1/30/2023, 12:14:07 PM	0	6.693	32.9	83.6	0
1/30/2023, 12:24:07 PM	0	6.702	33.3	83.6	0
1/30/2023, 12:34:07 PM	0	6.702	33.6	83.5	0
1/30/2023, 12:44:07 PM	0	6.702	33.8	83.3	0
1/30/2023, 12:54:07 PM	0	6.702	33.8	83	0
1/30/2023, 1:04:07 PM	0	6.702	33.8	82.7	0
1/30/2023, 1:14:07 PM	0	6.702	33.4	82.4	0
1/30/2023, 1:24:07 PM	0	6.702	33.4	82.3	0
1/30/2023, 1:34:07 PM	0	6.702	33.4	82.1	0
1/30/2023, 1:44:07 PM	0	6.702	33.4	82	0
1/30/2023, 1:54:07 PM	0	6.702	33.4	81.9	0
1/30/2023, 2:04:07 PM	0	6.702	33.4	81.8	0
1/30/2023, 2:14:07 PM	0	6.702	33.4	81.6	0
1/30/2023, 2:24:07 PM	0	6.702	33.6	81.4	0
1/30/2023, 2:34:07 PM	0	6.693	33.6	81.3	0
1/30/2023, 2:44:07 PM	0	6.693	33.6	81.1	0
1/30/2023, 2:54:07 PM	0	6.693	33.6	81.1	0
1/30/2023, 3:04:07 PM	0	6.693	33.8	81	0
1/30/2023, 3:14:07 PM	0	6.693	33.8	80.9	0
1/30/2023, 3:24:07 PM	0	6.693	34	80.8	0
1/30/2023, 3:34:07 PM	0	6.693	34	80.7	0
1/30/2023, 3:44:07 PM	0	6.693	33.8	80.7	0
1/30/2023, 3:54:07 PM	0	6.693	33.8	80.7	0
1/30/2023, 4:04:07 PM	0	6.693	33.8	80.7	0
1/30/2023, 4:14:07 PM	0	6.693	33.6	80.7	0
1/30/2023, 4:24:07 PM	0	6.693	33.6	80.7	0
1/30/2023, 4:34:07 PM	0	6.693	33.4	80.8	0

North Monitoring Station

Time Stamp	H_2S (ppb)	Battery (Volts)	Temperature (°F)	Humidity (%)	1-Hour Average (ppb)
1/30/2023, 4:44:07 PM	0	6.693	33.3	80.8	0
1/30/2023, 4:54:07 PM	0	6.693	33.1	80.8	0
1/30/2023, 5:04:07 PM	0	6.693	32.9	80.9	0
1/30/2023, 5:14:07 PM	0	6.693	32.7	80.9	0
1/30/2023, 5:24:07 PM	0	6.693	32.4	81	0
1/30/2023, 5:34:07 PM	0	6.684	32.2	81.1	0
1/30/2023, 5:44:07 PM	0	6.684	32	81.2	0
1/30/2023, 5:54:07 PM	0	6.684	32	81.4	0
1/30/2023, 6:04:07 PM	0	6.684	32	81.6	0
1/30/2023, 6:14:07 PM	0	6.684	31.8	81.7	0
1/30/2023, 6:24:07 PM	0	6.684	31.6	81.9	0
1/30/2023, 6:34:07 PM	0	6.684	31.6	82.1	0
1/30/2023, 6:44:07 PM	0	6.684	31.5	82.3	0
1/30/2023, 6:54:07 PM	0	6.684	31.5	82.5	0
1/30/2023, 7:04:07 PM	0	6.684	31.3	82.6	0
1/30/2023, 7:14:07 PM	0	6.684	31.3	82.8	0
1/30/2023, 7:24:07 PM	0	6.675	31.1	82.9	0
1/30/2023, 7:34:07 PM	0	6.675	31.1	83.1	0
1/30/2023, 7:44:07 PM	0	6.675	31.1	83.3	0
1/30/2023, 7:54:07 PM	0	6.675	30.9	83.4	0
1/30/2023, 8:04:07 PM	0	6.675	30.9	83.6	0
1/30/2023, 8:14:07 PM	0	6.675	30.9	83.7	0
1/30/2023, 8:24:07 PM	0	6.675	30.7	83.9	0
1/30/2023, 8:34:07 PM	0	6.675	30.7	84.1	0
1/30/2023, 8:44:07 PM	0	6.675	30.7	84.2	0
1/30/2023, 8:54:07 PM	0	6.675	30.7	84.3	0
1/30/2023, 9:04:07 PM	0	6.675	30.6	84.4	0
1/30/2023, 9:14:07 PM	0	6.675	30.6	84.5	0
1/30/2023, 9:24:07 PM	0	6.675	30.6	84.6	0
1/30/2023, 9:34:07 PM	0	6.675	30.6	84.7	0
1/30/2023, 9:44:07 PM	0	6.667	30.6	84.8	0
1/30/2023, 9:54:07 PM	0	6.667	30.6	84.8	0
1/30/2023, 10:04:07 PM	0	6.667	30.6	84.9	0
1/30/2023, 10:14:07 PM	0	6.667	30.6	84.9	0
1/30/2023, 10:24:07 PM	0	6.667	30.6	85	0
1/30/2023, 10:34:07 PM	0	6.667	30.6	85	0
1/30/2023, 10:44:07 PM	0	6.667	30.7	85.1	0
1/30/2023, 10:54:07 PM	0	6.667	30.7	85.1	0
1/30/2023, 11:04:07 PM	0	6.667	30.7	85.1	0
1/30/2023, 11:14:07 PM	0	6.667	30.7	85	0
1/30/2023, 11:24:07 PM	0	6.667	30.6	84.9	0
1/30/2023, 11:34:07 PM	0	6.667	30.6	84.8	0
1/30/2023, 11:44:07 PM	0	6.667	30.6	84.8	0
1/30/2023, 11:54:07 PM	0	6.667	30.6	84.7	0
1/31/2023, 12:04:07 AM	0	6.667	30.6	84.7	0
1/31/2023, 12:14:07 AM	0	6.667	30.6	84.6	0
1/31/2023, 12:24:07 AM	0	6.667	30.6	84.5	0
1/31/2023, 12:34:07 AM	0	6.667	30.4	84.5	0
1/31/2023, 12:44:07 AM	0	6.667	30.4	84.4	0
1/31/2023, 12:54:07 AM	0	6.667	30.2	84.1	0
1/31/2023, 1:04:07 AM	0	6.667	30	83.8	0
1/31/2023, 1:14:07 AM	0	6.667	29.7	83.5	0
1/31/2023, 1:24:07 AM	0	6.658	29.5	83.3	0
1/31/2023, 1:34:07 AM	0	6.658	29.1	83	0
1/31/2023, 1:44:07 AM	0	6.658	28.9	82.8	0
1/31/2023, 1:54:07 AM	0	6.658	28.8	82.5	0
1/31/2023, 2:04:07 AM	0	6.658	28.4	82.4	0

North Monitoring Station

Time Stamp	H_2S (ppb)	Battery (Volts)	Temperature (°F)	Humidity (%)	1-Hour Average (ppb)
1/31/2023, 2:14:07 AM	0	6.649	28.2	82.3	0
1/31/2023, 2:24:07 AM	0	6.649	28	82.2	0
1/31/2023, 2:34:07 AM	0	6.649	27.9	82.1	0
1/31/2023, 2:44:07 AM	0	6.649	27.7	82.1	0
1/31/2023, 2:54:07 AM	0	6.649	27.5	82.1	0
1/31/2023, 3:04:07 AM	0	6.649	27.3	82.1	0
1/31/2023, 3:14:07 AM	0	6.649	27.1	82	0
1/31/2023, 3:24:07 AM	0	6.64	26.8	81.9	0
1/31/2023, 3:34:07 AM	0	6.64	26.2	81.8	0
1/31/2023, 3:44:07 AM	0	6.64	25.9	81.9	0
1/31/2023, 3:54:07 AM	0	6.64	25.7	82	0
1/31/2023, 4:04:07 AM	0	6.64	25.7	82.1	0
1/31/2023, 4:14:07 AM	0	6.631	25.5	82.1	0
1/31/2023, 4:24:07 AM	0	6.631	25.2	82	0
1/31/2023, 4:34:07 AM	0	6.631	24.8	81.8	0
1/31/2023, 4:44:07 AM	0	6.631	24.6	81.6	0
1/31/2023, 4:54:07 AM	0	6.631	24.3	81.5	0
1/31/2023, 5:04:07 AM	0	6.631	23.9	81.3	0
1/31/2023, 5:14:07 AM	0	6.623	23.5	81.1	0
1/31/2023, 5:24:07 AM	0	6.623	23.4	81	0
1/31/2023, 5:34:07 AM	0	6.623	23.2	80.9	0
1/31/2023, 5:44:07 AM	0	6.623	23	80.8	0
1/31/2023, 5:54:07 AM	0	6.623	22.8	80.8	0
1/31/2023, 6:04:07 AM	0	6.614	22.5	80.7	0
1/31/2023, 6:14:07 AM	0	6.614	22.3	80.6	0
1/31/2023, 6:24:07 AM	0	6.614	22.1	80.5	0
1/31/2023, 6:34:07 AM	0	6.614	21.7	80.4	0
1/31/2023, 6:44:07 AM	0	6.605	21.6	80.4	0
1/31/2023, 6:54:07 AM	0	6.605	21.4	80.4	0
1/31/2023, 7:04:07 AM	0	6.605	21.2	80.4	0
1/31/2023, 7:14:07 AM	0	6.605	21	80.3	0
1/31/2023, 7:24:07 AM	0	6.605	20.8	80.3	0
1/31/2023, 7:34:07 AM	0	6.605	20.7	80.3	0
1/31/2023, 7:44:07 AM	0	6.596	20.7	80.3	0
1/31/2023, 7:54:07 AM	0	6.596	20.7	80.3	0
1/31/2023, 8:04:07 AM	0	6.596	20.7	80.4	0
1/31/2023, 8:14:07 AM	0	6.596	21.2	80.6	0
1/31/2023, 8:24:07 AM	0	6.596	22.5	80.9	0
1/31/2023, 8:34:07 AM	0	6.605	24.1	81.2	0
1/31/2023, 8:44:07 AM	0	6.614	25.9	81.3	0
1/31/2023, 8:54:07 AM	0	6.614	27.3	81.1	0
1/31/2023, 9:04:07 AM	0	6.623	28.2	80.6	0
1/31/2023, 9:14:07 AM	0	6.631	28.6	79.9	0
1/31/2023, 9:24:07 AM	0	6.631	28.9	79.2	0
1/31/2023, 9:34:07 AM	0	6.631	28.9	78.6	0
1/31/2023, 9:44:07 AM	0	6.631	28.9	77.9	0
1/31/2023, 9:54:07 AM	0	6.631	28.8	77.4	0
1/31/2023, 10:04:07 AM	0	6.631	28.6	76.9	0
1/31/2023, 10:14:07 AM	0	6.631	28.6	76.6	0
1/31/2023, 10:24:07 AM	0	6.631	28.8	76.5	0
1/31/2023, 10:34:07 AM	0	6.631	28.9	76.3	0
1/31/2023, 10:44:07 AM	0	6.631	28.9	76.1	0
1/31/2023, 10:54:07 AM	0	6.631	29.1	75.9	0
1/31/2023, 11:04:07 AM	0	6.631	29.3	75.7	0
1/31/2023, 11:14:07 AM	0	6.631	29.8	75.7	0
1/31/2023, 11:24:07 AM	0	6.631	30.4	75.6	0
1/31/2023, 11:34:07 AM	0	6.64	30.4	75.4	0

North Monitoring Station

Time Stamp	H_2S (ppb)	Battery (Volts)	Temperature (°F)	Humidity (%)	1-Hour Average (ppb)
1/31/2023, 11:44:07 AM	0	6.64	30.4	75.3	0
1/31/2023, 11:54:07 AM	0	6.64	30.6	75.3	0
1/31/2023, 12:04:07 PM	0	6.64	30.6	75.3	0
1/31/2023, 12:14:07 PM	0	6.64	30.6	75.2	0
1/31/2023, 12:24:07 PM	0	6.64	30.6	75.2	0
1/31/2023, 12:34:07 PM	0	6.64	30.6	75.1	0
1/31/2023, 12:44:07 PM	0	6.631	30.6	75	0
1/31/2023, 12:54:07 PM	0	6.64	30.7	74.9	0
1/31/2023, 1:04:07 PM	0	6.64	30.9	74.9	0
1/31/2023, 1:14:07 PM	0	6.64	30.9	74.7	0
1/31/2023, 1:24:07 PM	0	6.64	30.9	74.4	0
1/31/2023, 1:34:07 PM	0	6.64	30.9	74.3	0
1/31/2023, 1:44:07 PM	0	6.64	30.9	74.3	0
1/31/2023, 1:54:07 PM	0	6.64	30.9	74.1	0
1/31/2023, 2:04:07 PM	0	6.64	30.4	73.8	0
1/31/2023, 2:14:07 PM	0	6.631	29.8	73.7	0
1/31/2023, 2:24:07 PM	0	6.631	29.5	73.6	0
1/31/2023, 2:34:07 PM	0	6.631	28.9	73.5	0
1/31/2023, 2:44:07 PM	0	6.623	28.6	73.5	0
1/31/2023, 2:54:07 PM	0	6.623	28.4	73.5	0
1/31/2023, 3:04:07 PM	0	6.623	28.2	73.5	0
1/31/2023, 3:14:07 PM	0	6.623	27.9	73.5	0
1/31/2023, 3:24:07 PM	0	6.614	27.7	73.4	0
1/31/2023, 3:34:07 PM	0	6.614	27.1	73.5	0
1/31/2023, 3:44:07 PM	0	6.614	27	73.5	0
1/31/2023, 3:54:07 PM	0	6.614	26.6	73.5	0
1/31/2023, 4:04:07 PM	0	6.614	26.2	73.5	0
1/31/2023, 4:14:07 PM	0	6.614	26.1	73.5	0
1/31/2023, 4:24:07 PM	0	6.605	25.7	73.5	0
1/31/2023, 4:34:07 PM	0	6.605	25.5	73.6	0
1/31/2023, 4:44:07 PM	0	6.605	25.5	73.7	0
1/31/2023, 4:54:07 PM	0	6.605	25.3	73.8	0
1/31/2023, 5:04:07 PM	0	6.605	25	73.7	0
1/31/2023, 5:14:07 PM	0	6.605	24.8	73.7	0
1/31/2023, 5:24:07 PM	0	6.605	24.4	73.7	0
1/31/2023, 5:34:07 PM	0	6.596	24.3	73.7	0
1/31/2023, 5:44:07 PM	0	6.596	24.1	73.8	0
1/31/2023, 5:54:07 PM	0	6.596	23.9	73.9	0
1/31/2023, 6:04:07 PM	0	6.596	23.9	74	0
1/31/2023, 6:14:07 PM	0	6.596	23.7	74.1	0
1/31/2023, 6:24:07 PM	0	6.596	23.5	74.4	0
1/31/2023, 6:34:07 PM	0	6.596	23.5	74.6	0
1/31/2023, 6:44:07 PM	0	6.596	23.4	74.8	0
1/31/2023, 6:54:07 PM	0	6.588	23.4	75	0
1/31/2023, 7:04:07 PM	0	6.588	23.2	75.3	0
1/31/2023, 7:14:07 PM	0	6.588	23.2	75.5	0
1/31/2023, 7:24:07 PM	0	6.588	23.2	75.7	0
1/31/2023, 7:34:07 PM	0	6.588	23.2	75.8	0
1/31/2023, 7:44:07 PM	0	6.588	23.2	75.9	0
1/31/2023, 7:54:07 PM	0	6.588	23.2	76.1	0
1/31/2023, 8:04:07 PM	0	6.588	23.2	76.2	0
1/31/2023, 8:14:07 PM	0	6.588	23	76.3	0
1/31/2023, 8:24:07 PM	0	6.588	23	76.3	0
1/31/2023, 8:34:07 PM	0	6.588	23	76.4	0
1/31/2023, 8:44:07 PM	0	6.588	23	76.4	0
1/31/2023, 8:54:07 PM	0	6.588	22.8	76.4	0
1/31/2023, 9:04:07 PM	0	6.579	22.8	76.5	0

Attachment 2

North Monitoring Station

Time Stamp	H_2S (ppb)	Battery (Volts)	Temperature (°F)	Humidity (%)	1-Hour Average (ppb)
1/31/2023, 9:14:07 PM	0	6.579	22.6	76.5	0
1/31/2023, 9:24:07 PM	0	6.579	22.6	76.5	0
1/31/2023, 9:34:07 PM	0	6.579	22.5	76.6	0
1/31/2023, 9:44:07 PM	0	6.579	22.3	76.6	0
1/31/2023, 9:54:07 PM	0	6.579	22.3	76.8	0
1/31/2023, 10:04:07 PM	0	6.579	22.3	76.9	0
1/31/2023, 10:14:07 PM	0	6.579	22.3	77.1	0
1/31/2023, 10:24:07 PM	0	6.579	22.3	77.3	0
1/31/2023, 10:34:07 PM	0	6.579	22.3	77.4	0
1/31/2023, 10:44:07 PM	0	6.579	22.5	77.6	0
1/31/2023, 10:54:07 PM	0	6.579	22.5	77.7	0
1/31/2023, 11:04:07 PM	0	6.579	22.5	77.8	0
1/31/2023, 11:14:07 PM	0	6.579	22.5	77.8	0
1/31/2023, 11:24:07 PM	0	6.57	22.5	77.8	0
1/31/2023, 11:34:07 PM	0	6.579	22.5	77.9	0
1/31/2023, 11:44:07 PM	0	6.579	22.5	77.9	0
1/31/2023, 11:54:07 PM	0	6.57	22.3	77.8	0

Attachment 2

South Monitoring Station

Time Stamp	H_2S (ppb)	Battery (Volts)	Temperature (°F)	Humidity (%)	1-Hour Average (ppb)
1/1/2023, 12:04:42 AM	0	6.869	46	98.8	
1/1/2023, 12:14:42 AM	0	6.869	45.7	98.6	
1/1/2023, 12:24:42 AM	0	6.869	45.3	98.5	
1/1/2023, 12:34:42 AM	0	6.869	45.1	98.4	
1/1/2023, 12:44:42 AM	0	6.869	44.8	98.3	
1/1/2023, 12:54:42 AM	0	6.869	44.6	98.3	0
1/1/2023, 1:04:42 AM	0	6.869	44.2	98.3	0
1/1/2023, 1:14:42 AM	0	6.869	44.1	98.2	0
1/1/2023, 1:24:42 AM	0	6.869	43.7	98	0
1/1/2023, 1:34:42 AM	0	6.877	43.2	97.7	0
1/1/2023, 1:44:42 AM	0	6.869	42.6	97.4	0
1/1/2023, 1:54:42 AM	0	6.86	42.3	97.3	0
1/1/2023, 2:04:42 AM	0	6.86	41.9	97.2	0
1/1/2023, 2:14:42 AM	0	6.86	41.5	97.2	0
1/1/2023, 2:24:42 AM	0	6.869	41.4	97.2	0
1/1/2023, 2:34:42 AM	0	6.869	41	97.1	0
1/1/2023, 2:44:42 AM	0	6.869	40.8	97	0
1/1/2023, 2:54:42 AM	0	6.869	40.5	97	0
1/1/2023, 3:04:42 AM	0	6.869	40.3	97.1	0
1/1/2023, 3:14:42 AM	0	6.869	40.1	97.1	0
1/1/2023, 3:24:42 AM	0	6.869	39.9	97.1	0
1/1/2023, 3:34:42 AM	0	6.86	39.7	97.1	0
1/1/2023, 3:44:42 AM	0	6.869	39.6	97.1	0
1/1/2023, 3:54:42 AM	0	6.869	39.6	97	0
1/1/2023, 4:04:42 AM	0	6.86	39.4	97.1	0
1/1/2023, 4:14:42 AM	0	6.869	39.4	97.1	0
1/1/2023, 4:24:42 AM	0	6.86	39.4	97.2	0
1/1/2023, 4:34:42 AM	0	6.86	39.4	97.2	0
1/1/2023, 4:44:42 AM	0	6.86	39.2	97.3	0
1/1/2023, 4:54:42 AM	0	6.86	39.2	97.3	0
1/1/2023, 5:04:42 AM	0	6.86	39.2	97.3	0
1/1/2023, 5:14:42 AM	0	6.86	39.2	97.4	0
1/1/2023, 5:24:42 AM	0	6.86	39.4	97.4	0
1/1/2023, 5:34:42 AM	0	6.86	39.4	97.5	0
1/1/2023, 5:44:42 AM	0	6.86	39.4	97.4	0
1/1/2023, 5:54:42 AM	0	6.86	39.4	97.4	0
1/1/2023, 6:04:42 AM	0	6.86	39.2	97.3	0
1/1/2023, 6:14:42 AM	0	6.86	39.2	97.3	0
1/1/2023, 6:24:42 AM	0	6.86	39.2	97.2	0
1/1/2023, 6:34:42 AM	0	6.86	39.2	97.2	0
1/1/2023, 6:44:42 AM	0	6.851	39.2	97.2	0
1/1/2023, 6:54:42 AM	0	6.86	39.2	97.2	0
1/1/2023, 7:04:42 AM	0	6.86	39.2	97.2	0
1/1/2023, 7:14:42 AM	0	6.86	39.2	97.2	0
1/1/2023, 7:24:42 AM	0	6.86	39.2	97.1	0
1/1/2023, 7:34:42 AM	0	6.86	39.2	97.1	0
1/1/2023, 7:44:42 AM	0	6.86	39.2	97.1	0
1/1/2023, 7:54:42 AM	0	6.86	39.2	97	0
1/1/2023, 8:04:42 AM	0	6.86	39.2	96.9	0
1/1/2023, 8:14:42 AM	0	6.86	39.2	96.8	0
1/1/2023, 8:24:42 AM	0	6.86	39.2	96.7	0
1/1/2023, 8:34:42 AM	0	6.86	39.2	96.5	0
1/1/2023, 8:44:42 AM	0	6.851	39.2	96.4	0
1/1/2023, 8:54:42 AM	0	6.86	39.4	96.4	0
1/1/2023, 9:04:42 AM	0	6.86	39.4	96.3	0
1/1/2023, 9:14:42 AM	0	6.86	39.6	96.2	0
1/1/2023, 9:24:42 AM	0	6.851	39.6	96.1	0

Attachment 2

South Monitoring Station

Time Stamp	H_2S (ppb)	Battery (Volts)	Temperature (°F)	Humidity (%)	1-Hour Average (ppb)
1/1/2023, 9:34:42 AM	0	6.86	39.7	96	0
1/1/2023, 9:44:42 AM	0	6.851	39.9	95.9	0
1/1/2023, 9:54:42 AM	0	6.86	39.9	95.8	0
1/1/2023, 10:04:42 AM	0	6.86	40.3	95.7	0
1/1/2023, 10:14:42 AM	0	6.86	40.5	95.7	0
1/1/2023, 10:24:42 AM	0	6.869	40.6	95.5	0
1/1/2023, 10:34:42 AM	0	6.86	40.8	95.3	0
1/1/2023, 10:44:42 AM	0	6.869	41	94.9	0
1/1/2023, 10:54:42 AM	0	6.86	41.2	94.6	0
1/1/2023, 11:04:42 AM	0	6.869	41.5	94.4	0
1/1/2023, 11:14:42 AM	0	6.86	41.9	94.2	0
1/1/2023, 11:24:42 AM	0	6.86	42.3	93.8	0
1/1/2023, 11:34:42 AM	0	6.869	42.3	93	0
1/1/2023, 11:44:42 AM	0	6.86	42.1	92	0
1/1/2023, 11:54:42 AM	0	6.869	41.9	91.2	0
1/1/2023, 12:04:42 PM	0	6.86	41.7	90.4	0
1/1/2023, 12:14:42 PM	0	6.869	41.5	89.8	0
1/1/2023, 12:24:42 PM	0	6.869	41.5	89.4	0
1/1/2023, 12:34:42 PM	0	6.86	41.5	89	0
1/1/2023, 12:44:42 PM	0	6.86	41.4	88.7	0
1/1/2023, 12:54:42 PM	0	6.869	41.4	88.5	0
1/1/2023, 1:04:42 PM	0	6.869	41.2	88.3	0
1/1/2023, 1:14:42 PM	0	6.86	41	88.2	0
1/1/2023, 1:24:42 PM	0	6.869	40.6	88.3	0
1/1/2023, 1:34:42 PM	0	6.869	40.5	88.4	0
1/1/2023, 1:44:42 PM	0	6.869	40.3	88.8	0
1/1/2023, 1:54:42 PM	0	6.869	40.3	89.2	0
1/1/2023, 2:04:42 PM	0	6.869	40.1	89.6	0
1/1/2023, 2:14:42 PM	0	6.869	39.9	90	0
1/1/2023, 2:24:42 PM	0	6.869	39.9	90.3	0
1/1/2023, 2:34:42 PM	0	6.86	39.9	90.8	0
1/1/2023, 2:44:42 PM	0	6.851	39.9	91.3	0
1/1/2023, 2:54:42 PM	0	6.86	39.9	91.7	0
1/1/2023, 3:04:42 PM	0	6.86	39.7	92.1	0
1/1/2023, 3:14:42 PM	0	6.86	39.9	92.5	0
1/1/2023, 3:24:42 PM	0	6.86	39.9	92.9	0
1/1/2023, 3:34:42 PM	0	6.86	39.9	93.2	0
1/1/2023, 3:44:42 PM	0	6.86	39.9	93.5	0
1/1/2023, 3:54:42 PM	0	6.869	39.9	93.8	0
1/1/2023, 4:04:42 PM	0	6.86	39.9	93.9	0
1/1/2023, 4:14:42 PM	0	6.86	39.7	94.1	0
1/1/2023, 4:24:42 PM	0	6.86	39.7	94.2	0
1/1/2023, 4:34:42 PM	0	6.86	39.6	94.4	0
1/1/2023, 4:44:42 PM	0	6.86	39.6	94.5	0
1/1/2023, 4:54:42 PM	0	6.851	39.6	94.7	0
1/1/2023, 5:04:42 PM	0	6.86	39.4	94.8	0
1/1/2023, 5:14:42 PM	0	6.86	39.2	95	0
1/1/2023, 5:24:42 PM	0	6.86	39.2	95	0
1/1/2023, 5:34:42 PM	0	6.86	39	95.1	0
1/1/2023, 5:44:42 PM	0	6.86	38.8	95.2	0
1/1/2023, 5:54:42 PM	0	6.86	38.7	95.2	0
1/1/2023, 6:04:42 PM	0	6.86	38.7	95.3	0
1/1/2023, 6:14:42 PM	0	6.86	38.5	95.4	0
1/1/2023, 6:24:42 PM	0	6.86	38.3	95.4	0
1/1/2023, 6:34:42 PM	0	6.86	38.3	95.5	0
1/1/2023, 6:44:42 PM	0	6.86	38.1	95.7	0
1/1/2023, 6:54:42 PM	0	6.86	38.1	95.8	0

South Monitoring Station

Time Stamp	H_2S (ppb)	Battery (Volts)	Temperature (°F)	Humidity (%)	1-Hour Average (ppb)
1/1/2023, 7:04:42 PM	0	6.86	38.1	96	0
1/1/2023, 7:14:42 PM	0	6.86	37.9	96.1	0
1/1/2023, 7:24:42 PM	0	6.86	37.9	96.3	0
1/1/2023, 7:34:42 PM	0	6.86	37.9	96.4	0
1/1/2023, 7:44:42 PM	0	6.86	37.9	96.5	0
1/1/2023, 7:54:42 PM	0	6.86	37.9	96.6	0
1/1/2023, 8:04:42 PM	0	6.86	37.9	96.7	0
1/1/2023, 8:14:42 PM	0	6.86	37.9	96.9	0
1/1/2023, 8:24:42 PM	0	6.86	37.9	97	0
1/1/2023, 8:34:42 PM	0	6.86	37.9	97.1	0
1/1/2023, 8:44:42 PM	0	6.86	37.8	97.2	0
1/1/2023, 8:54:42 PM	0	6.86	37.9	97.3	0
1/1/2023, 9:04:42 PM	0	6.86	37.9	97.4	0
1/1/2023, 9:14:42 PM	0	6.86	37.9	97.5	0
1/1/2023, 9:24:42 PM	0	6.86	37.9	97.6	0
1/1/2023, 9:34:42 PM	0	6.86	37.9	97.7	0
1/1/2023, 9:44:42 PM	0	6.86	37.9	97.9	0
1/1/2023, 9:54:42 PM	0	6.86	37.9	98	0
1/1/2023, 10:04:42 PM	0	6.86	38.1	98.1	0
1/1/2023, 10:14:42 PM	0	6.86	38.1	98.2	0
1/1/2023, 10:24:42 PM	0	6.851	38.1	98.3	0
1/1/2023, 10:34:42 PM	0	6.86	38.3	98.4	0
1/1/2023, 10:44:42 PM	0	6.86	38.7	98.7	0
1/1/2023, 10:54:42 PM	0	6.86	38.8	99	0
1/1/2023, 11:04:42 PM	0	6.86	39	99.2	0
1/1/2023, 11:14:42 PM	0	6.86	39.2	99.4	0
1/1/2023, 11:24:42 PM	0	6.86	39.6	99.5	0
1/1/2023, 11:34:42 PM	0	6.86	39.6	99.7	0
1/1/2023, 11:44:42 PM	0	6.86	39.7	99.7	0
1/1/2023, 11:54:42 PM	0	6.86	39.7	99.6	0
1/2/2023, 12:04:42 AM	0	6.86	39.7	99.5	0
1/2/2023, 12:14:42 AM	0	6.86	39.7	99.4	0
1/2/2023, 12:24:42 AM	0	6.86	39.7	99.4	0
1/2/2023, 12:34:42 AM	0	6.86	39.7	99.3	0
1/2/2023, 12:44:42 AM	0	6.851	39.7	99.3	0
1/2/2023, 12:54:42 AM	0	6.86	39.9	99.2	0
1/2/2023, 1:04:42 AM	0	6.86	39.9	99.3	0
1/2/2023, 1:14:42 AM	0	6.86	39.9	99.2	0
1/2/2023, 1:24:42 AM	0	6.86	40.1	99.2	0
1/2/2023, 1:34:42 AM	0	6.869	40.1	99.1	0
1/2/2023, 1:44:42 AM	0	6.869	40.1	99	0
1/2/2023, 1:54:42 AM	0	6.869	40.3	99	0
1/2/2023, 2:04:42 AM	0	6.869	40.1	98.9	0
1/2/2023, 2:14:42 AM	0	6.869	40.1	98.7	0
1/2/2023, 2:24:42 AM	0	6.869	40.1	98.6	0
1/2/2023, 2:34:42 AM	0	6.869	39.9	98.4	0
1/2/2023, 2:44:42 AM	0	6.869	39.7	98.1	0
1/2/2023, 2:54:42 AM	0	6.869	39.6	97.9	0
1/2/2023, 3:04:42 AM	0	6.86	39.4	97.7	0
1/2/2023, 3:14:42 AM	0	6.86	39.2	97.5	0
1/2/2023, 3:24:42 AM	0	6.86	39	97.5	0
1/2/2023, 3:34:42 AM	0	6.86	39	97.4	0
1/2/2023, 3:44:42 AM	0	6.86	38.8	97.4	0
1/2/2023, 3:54:42 AM	0	6.86	38.8	97.4	0
1/2/2023, 4:04:42 AM	0	6.86	38.7	97.4	0
1/2/2023, 4:14:42 AM	0	6.86	38.7	97.4	0
1/2/2023, 4:24:42 AM	0	6.86	38.7	97.4	0

South Monitoring Station

Time Stamp	H_2S (ppb)	Battery (Volts)	Temperature (°F)	Humidity (%)	1-Hour Average (ppb)
1/2/2023, 4:34:42 AM	0	6.86	38.7	97.5	0
1/2/2023, 4:44:42 AM	0	6.86	38.7	97.5	0
1/2/2023, 4:54:42 AM	0	6.86	38.7	97.6	0
1/2/2023, 5:04:42 AM	0	6.86	38.7	97.7	0
1/2/2023, 5:14:42 AM	0	6.86	38.7	97.7	0
1/2/2023, 5:24:42 AM	0	6.86	38.7	97.8	0
1/2/2023, 5:34:42 AM	0	6.86	38.7	97.9	0
1/2/2023, 5:44:42 AM	0	6.86	38.7	98	0
1/2/2023, 5:54:42 AM	0	6.86	38.7	98	0
1/2/2023, 6:04:42 AM	0	6.86	38.7	98.1	0
1/2/2023, 6:14:42 AM	0	6.86	38.5	98.1	0
1/2/2023, 6:24:42 AM	0	6.851	38.5	98.1	0
1/2/2023, 6:34:42 AM	0	6.86	38.7	98.3	0
1/2/2023, 6:44:42 AM	0	6.86	38.7	98.4	0
1/2/2023, 6:54:42 AM	0	6.86	38.8	98.6	0
1/2/2023, 7:04:42 AM	0	6.86	39	98.8	0
1/2/2023, 7:14:42 AM	0	6.86	39.2	99	0
1/2/2023, 7:24:42 AM	0	6.86	39.6	99.3	0
1/2/2023, 7:34:42 AM	0	6.86	39.9	99.4	0
1/2/2023, 7:44:42 AM	0	6.86	40.1	99.6	0
1/2/2023, 7:54:42 AM	0	6.851	40.3	99.7	0
1/2/2023, 8:04:42 AM	0	6.86	40.5	99.7	0
1/2/2023, 8:14:42 AM	0	6.869	40.5	99.7	0
1/2/2023, 8:24:42 AM	0	6.869	40.6	99.7	0
1/2/2023, 8:34:42 AM	0	6.869	40.8	99.6	0
1/2/2023, 8:44:42 AM	0	6.869	41	99.6	0
1/2/2023, 8:54:42 AM	0	6.86	41.2	99.6	0
1/2/2023, 9:04:42 AM	0	6.869	41.2	99.6	0
1/2/2023, 9:14:42 AM	0	6.869	41.5	99.5	0
1/2/2023, 9:24:42 AM	0	6.86	41.7	99.5	0
1/2/2023, 9:34:42 AM	0	6.869	41.9	99.5	0
1/2/2023, 9:44:42 AM	0	6.86	42.3	99.4	0
1/2/2023, 9:54:42 AM	0	6.869	42.4	99.1	0
1/2/2023, 10:04:42 AM	0	6.869	42.4	98.9	0
1/2/2023, 10:14:42 AM	0	6.869	42.6	98.6	0
1/2/2023, 10:24:42 AM	0	6.869	42.8	98.3	0
1/2/2023, 10:34:42 AM	0	6.86	42.8	98	0
1/2/2023, 10:44:42 AM	0	6.86	43	97.7	0
1/2/2023, 10:54:42 AM	0	6.86	43.2	97.3	0
1/2/2023, 11:04:42 AM	0	6.86	43	96.8	0
1/2/2023, 11:14:42 AM	0	6.86	43	96.1	0
1/2/2023, 11:24:42 AM	0	6.869	43	95.5	0
1/2/2023, 11:34:42 AM	0	6.86	42.8	94.9	0
1/2/2023, 11:44:42 AM	0	6.86	42.8	94.5	0
1/2/2023, 11:54:42 AM	0	6.86	43	94.1	0
1/2/2023, 12:04:42 PM	0	6.869	43.2	93.8	0
1/2/2023, 12:14:42 PM	0	6.869	43.3	93.4	0
1/2/2023, 12:24:42 PM	0	6.86	43.5	93	0
1/2/2023, 12:34:42 PM	0	6.86	43.5	92.5	0
1/2/2023, 12:44:42 PM	0	6.86	43.7	92.1	0
1/2/2023, 12:54:42 PM	0	6.86	43.9	91.8	0
1/2/2023, 1:04:42 PM	0	6.86	44.1	91.4	0
1/2/2023, 1:14:42 PM	0	6.86	44.2	91.1	0
1/2/2023, 1:24:42 PM	0	6.869	44.4	90.7	0
1/2/2023, 1:34:42 PM	0	6.869	44.6	90.3	0
1/2/2023, 1:44:42 PM	0	6.869	44.6	89.8	0
1/2/2023, 1:54:42 PM	0	6.869	44.6	89.4	0

South Monitoring Station

Time Stamp	H_2S (ppb)	Battery (Volts)	Temperature (°F)	Humidity (%)	1-Hour Average (ppb)
1/2/2023, 2:04:42 PM	0	6.869	44.6	89	0
1/2/2023, 2:14:42 PM	0	6.877	44.4	88.7	0
1/2/2023, 2:24:42 PM	0	6.869	44.4	88.5	0
1/2/2023, 2:34:42 PM	0	6.869	44.6	88.3	0
1/2/2023, 2:44:42 PM	0	6.869	44.6	88.2	0
1/2/2023, 2:54:42 PM	0	6.869	44.4	87.8	0
1/2/2023, 3:04:42 PM	0	6.869	44.4	87.7	0
1/2/2023, 3:14:42 PM	0	6.869	44.4	87.5	0
1/2/2023, 3:24:42 PM	0	6.877	44.4	87.4	0
1/2/2023, 3:34:42 PM	0	6.869	44.2	87.2	0
1/2/2023, 3:44:42 PM	0	6.877	44.1	86.9	0
1/2/2023, 3:54:42 PM	0	6.877	43.9	86.7	0
1/2/2023, 4:04:42 PM	0	6.877	43.7	86.6	0
1/2/2023, 4:14:42 PM	0	6.869	43.3	86.4	0
1/2/2023, 4:24:42 PM	0	6.869	43	86.2	0
1/2/2023, 4:34:42 PM	0	6.86	42.4	86	0
1/2/2023, 4:44:42 PM	0	6.869	41.9	85.9	0
1/2/2023, 4:54:42 PM	0	6.86	41.2	85.7	0
1/2/2023, 5:04:42 PM	0	6.86	40.5	85.6	0
1/2/2023, 5:14:42 PM	0	6.869	39.7	85.5	0
1/2/2023, 5:24:42 PM	0	6.869	39	85.6	0
1/2/2023, 5:34:42 PM	0	6.869	38.7	85.8	0
1/2/2023, 5:44:42 PM	0	6.86	38.3	86.2	0
1/2/2023, 5:54:42 PM	0	6.86	37.9	86.9	0
1/2/2023, 6:04:42 PM	0	6.86	37.9	87.5	0
1/2/2023, 6:14:42 PM	0	6.86	37.8	88	0
1/2/2023, 6:24:42 PM	0	6.86	37.8	88.5	0
1/2/2023, 6:34:42 PM	0	6.86	37.8	89.1	0
1/2/2023, 6:44:42 PM	0	6.86	37.9	89.6	0
1/2/2023, 6:54:42 PM	0	6.86	37.9	90	0
1/2/2023, 7:04:42 PM	0	6.86	37.9	90.3	0
1/2/2023, 7:14:42 PM	0	6.86	37.9	90.5	0
1/2/2023, 7:24:42 PM	0	6.86	37.8	90.7	0
1/2/2023, 7:34:42 PM	0	6.86	37.8	90.9	0
1/2/2023, 7:44:42 PM	0	6.86	37.8	91.2	0
1/2/2023, 7:54:42 PM	0	6.86	37.8	91.4	0
1/2/2023, 8:04:42 PM	0	6.86	37.8	91.6	0
1/2/2023, 8:14:42 PM	0	6.86	37.8	91.8	0
1/2/2023, 8:24:42 PM	0	6.86	37.8	92	0
1/2/2023, 8:34:42 PM	0	6.86	37.8	92.2	0
1/2/2023, 8:44:42 PM	0	6.86	37.8	92.3	0
1/2/2023, 8:54:42 PM	0	6.86	37.8	92.4	0
1/2/2023, 9:04:42 PM	0	6.86	37.8	92.6	0
1/2/2023, 9:14:42 PM	0	6.86	37.8	92.6	0
1/2/2023, 9:24:42 PM	0	6.86	37.6	92.8	0
1/2/2023, 9:34:42 PM	0	6.86	37.6	92.9	0
1/2/2023, 9:44:42 PM	0	6.86	37.6	93	0
1/2/2023, 9:54:42 PM	0	6.86	37.6	93.1	0
1/2/2023, 10:04:42 PM	0	6.86	37.6	93.2	0
1/2/2023, 10:14:42 PM	0	6.86	37.6	93.3	0
1/2/2023, 10:24:42 PM	0	6.86	37.6	93.5	0
1/2/2023, 10:34:42 PM	0	6.86	37.6	93.6	0
1/2/2023, 10:44:42 PM	0	6.86	37.6	93.7	0
1/2/2023, 10:54:42 PM	0	6.86	37.6	93.8	0
1/2/2023, 11:04:42 PM	0	6.86	37.6	93.9	0
1/2/2023, 11:14:42 PM	0	6.86	37.6	94	0
1/2/2023, 11:24:42 PM	0	6.86	37.6	94.1	0

South Monitoring Station

Time Stamp	H_2S (ppb)	Battery (Volts)	Temperature (°F)	Humidity (%)	1-Hour Average (ppb)
1/2/2023, 11:34:42 PM	0	6.86	37.6	94.2	0
1/2/2023, 11:44:42 PM	0	6.86	37.6	94.2	0
1/2/2023, 11:54:42 PM	0	6.86	37.4	94.2	0
1/3/2023, 12:04:42 AM	0	6.86	37.4	94.1	0
1/3/2023, 12:14:42 AM	0	6.86	37.2	94.1	0
1/3/2023, 12:24:42 AM	0	6.86	37.2	94.2	0
1/3/2023, 12:34:42 AM	0	6.86	37.2	94.3	0
1/3/2023, 12:44:42 AM	0	6.86	37	94.3	0
1/3/2023, 12:54:42 AM	0	6.86	37	94.3	0
1/3/2023, 1:04:42 AM	0	6.86	37	94.4	0
1/3/2023, 1:14:42 AM	0	6.86	37	94.4	0
1/3/2023, 1:24:42 AM	0	6.86	36.9	94.5	0
1/3/2023, 1:34:42 AM	0	6.851	37	94.6	0
1/3/2023, 1:44:42 AM	0	6.86	37	94.7	0
1/3/2023, 1:54:42 AM	3	6.86	37	94.8	0.5
1/3/2023, 2:04:42 AM	0	6.86	37	94.8	0.5
1/3/2023, 2:14:42 AM	0	6.86	37	94.8	0.5
1/3/2023, 2:24:42 AM	0	6.86	37	95	0.5
1/3/2023, 2:34:42 AM	0	6.86	37.2	95.1	0.5
1/3/2023, 2:44:42 AM	0	6.86	37.2	95.2	0.5
1/3/2023, 2:54:42 AM	0	6.86	37.4	95.2	0
1/3/2023, 3:04:42 AM	0	6.86	37.4	95.2	0
1/3/2023, 3:14:42 AM	0	6.86	37.4	95.3	0
1/3/2023, 3:24:42 AM	0	6.86	37.4	95.2	0
1/3/2023, 3:34:42 AM	0	6.86	37.4	95.2	0
1/3/2023, 3:44:42 AM	0	6.86	37.4	95.2	0
1/3/2023, 3:54:42 AM	0	6.86	37.2	95.1	0
1/3/2023, 4:04:42 AM	0	6.86	37.2	95	0
1/3/2023, 4:14:42 AM	0	6.86	37	94.9	0
1/3/2023, 4:24:42 AM	0	6.86	36.9	94.9	0
1/3/2023, 4:34:42 AM	0	6.86	36.9	95	0
1/3/2023, 4:44:42 AM	0	6.86	36.9	95.1	0
1/3/2023, 4:54:42 AM	0	6.86	36.7	95.1	0
1/3/2023, 5:04:42 AM	0	6.851	36.7	95.1	0
1/3/2023, 5:14:42 AM	0	6.86	36.7	95.1	0
1/3/2023, 5:24:42 AM	0	6.86	36.9	95.3	0
1/3/2023, 5:34:42 AM	0	6.86	36.9	95.5	0
1/3/2023, 5:44:42 AM	0	6.86	37	95.8	0
1/3/2023, 5:54:42 AM	0	6.86	37.2	95.9	0
1/3/2023, 6:04:42 AM	0	6.86	37.4	96.1	0
1/3/2023, 6:14:42 AM	0	6.86	37.4	96.2	0
1/3/2023, 6:24:42 AM	0	6.86	37.6	96.2	0
1/3/2023, 6:34:42 AM	0	6.86	37.8	96.3	0
1/3/2023, 6:44:42 AM	0	6.86	37.8	96.4	0
1/3/2023, 6:54:42 AM	0	6.86	37.9	96.4	0
1/3/2023, 7:04:42 AM	0	6.86	37.9	96.4	0
1/3/2023, 7:14:42 AM	0	6.851	37.9	96.4	0
1/3/2023, 7:24:42 AM	0	6.86	38.1	96.5	0
1/3/2023, 7:34:42 AM	0	6.86	38.1	96.5	0
1/3/2023, 7:44:42 AM	0	6.86	38.3	96.6	0
1/3/2023, 7:54:42 AM	0	6.86	38.3	96.7	0
1/3/2023, 8:04:42 AM	0	6.86	38.5	96.7	0
1/3/2023, 8:14:42 AM	0	6.86	38.5	96.7	0
1/3/2023, 8:24:42 AM	0	6.86	38.5	96.8	0
1/3/2023, 8:34:42 AM	0	6.86	38.5	96.8	0
1/3/2023, 8:44:42 AM	0	6.86	38.5	96.9	0
1/3/2023, 8:54:42 AM	0	6.86	38.7	96.9	0

Attachment 2

South Monitoring Station

Time Stamp	H_2S (ppb)	Battery (Volts)	Temperature (°F)	Humidity (%)	1-Hour Average (ppb)
1/3/2023, 9:04:42 AM	0	6.86	38.7	97	0
1/3/2023, 9:14:42 AM	0	6.86	38.7	97.1	0
1/3/2023, 9:24:42 AM	0	6.86	38.7	97.3	0
1/3/2023, 9:34:42 AM	0	6.86	38.8	97.4	0
1/3/2023, 9:44:42 AM	0	6.86	39	97.5	0
1/3/2023, 9:54:42 AM	0	6.86	39	97.7	0
1/3/2023, 10:04:42 AM	0	6.86	39.2	97.8	0
1/3/2023, 10:14:42 AM	0	6.86	39.2	97.8	0
1/3/2023, 10:24:42 AM	0	6.86	39.4	98	0
1/3/2023, 10:34:42 AM	0	6.86	39.4	98.1	0
1/3/2023, 10:44:42 AM	0	6.86	39.4	98.2	0
1/3/2023, 10:54:42 AM	0	6.86	39.6	98.2	0
1/3/2023, 11:04:42 AM	0	6.86	39.6	98.3	0
1/3/2023, 11:14:42 AM	0	6.86	39.7	98.4	0
1/3/2023, 11:24:42 AM	0	6.86	39.7	98.5	0
1/3/2023, 11:34:42 AM	0	6.86	39.9	98.6	0
1/3/2023, 11:44:42 AM	0	6.86	39.9	98.7	0
1/3/2023, 11:54:42 AM	0	6.86	39.9	98.7	0
1/3/2023, 12:04:42 PM	0	6.86	40.1	98.8	0
1/3/2023, 12:14:42 PM	0	6.86	40.1	98.9	0
1/3/2023, 12:24:42 PM	0	6.869	40.3	99	0
1/3/2023, 12:34:42 PM	0	6.869	40.3	99	0
1/3/2023, 12:44:42 PM	0	6.869	40.3	99.1	0
1/3/2023, 12:54:42 PM	0	6.869	40.3	99.1	0
1/3/2023, 1:04:42 PM	0	6.869	40.3	99.1	0
1/3/2023, 1:14:42 PM	0	6.869	40.5	99.1	0
1/3/2023, 1:24:42 PM	0	6.869	40.5	99.2	0
1/3/2023, 1:34:42 PM	0	6.869	40.5	99.2	0
1/3/2023, 1:44:42 PM	0	6.869	40.5	99.2	0
1/3/2023, 1:54:42 PM	0	6.869	40.5	99.2	0
1/3/2023, 2:04:42 PM	0	6.869	40.5	99.2	0
1/3/2023, 2:14:42 PM	0	6.869	40.5	99.2	0
1/3/2023, 2:24:42 PM	0	6.869	40.5	99.3	0
1/3/2023, 2:34:42 PM	0	6.869	40.6	99.3	0
1/3/2023, 2:44:42 PM	0	6.869	40.6	99.4	0
1/3/2023, 2:54:42 PM	0	6.86	40.6	99.4	0
1/3/2023, 3:04:42 PM	0	6.869	40.8	99.5	0
1/3/2023, 3:14:42 PM	0	6.869	40.8	99.6	0
1/3/2023, 3:24:42 PM	0	6.869	41	99.7	0
1/3/2023, 3:34:42 PM	0	6.869	41	99.7	0
1/3/2023, 3:44:42 PM	0	6.869	41	99.7	0
1/3/2023, 3:54:42 PM	0	6.869	41	99.7	0
1/3/2023, 4:04:42 PM	0	6.869	41	99.8	0
1/3/2023, 4:14:42 PM	0	6.869	41	99.8	0
1/3/2023, 4:24:42 PM	0	6.86	41	99.8	0
1/3/2023, 4:34:42 PM	0	6.869	41	99.7	0
1/3/2023, 4:44:42 PM	0	6.869	41	99.7	0
1/3/2023, 4:54:42 PM	0	6.869	41	99.7	0
1/3/2023, 5:04:42 PM	0	6.869	41	99.7	0
1/3/2023, 5:14:42 PM	0	6.869	40.8	99.7	0
1/3/2023, 5:24:42 PM	0	6.869	40.8	99.7	0
1/3/2023, 5:34:42 PM	0	6.869	40.8	99.7	0
1/3/2023, 5:44:42 PM	0	6.869	40.8	99.7	0
1/3/2023, 5:54:42 PM	0	6.869	41	99.8	0
1/3/2023, 6:04:42 PM	0	6.86	41	99.9	0
1/3/2023, 6:14:42 PM	0	6.869	41	99.9	0
1/3/2023, 6:24:42 PM	0	6.869	41	99.9	0

Attachment 2

South Monitoring Station

Time Stamp	H_2S (ppb)	Battery (Volts)	Temperature (°F)	Humidity (%)	1-Hour Average (ppb)
1/3/2023, 6:34:42 PM	0	6.869	41	99.9	0
1/3/2023, 6:44:42 PM	0	6.869	40.8	99.9	0
1/3/2023, 6:54:42 PM	0	6.869	40.8	99.9	0
1/3/2023, 7:04:42 PM	0	6.869	40.8	100	0
1/3/2023, 7:14:42 PM	0	6.869	40.8	100	0
1/3/2023, 7:24:42 PM	0	6.869	40.8	100	0
1/3/2023, 7:34:42 PM	0	6.869	40.8	99.9	0
1/3/2023, 7:44:42 PM	0	6.869	40.8	100	0
1/3/2023, 7:54:42 PM	0	6.869	40.8	100	0
1/3/2023, 8:04:42 PM	0	6.869	40.8	100	0
1/3/2023, 8:14:42 PM	0	6.86	40.8	100	0
1/3/2023, 8:24:42 PM	0	6.869	40.8	100	0
1/3/2023, 8:34:42 PM	0	6.869	40.8	100	0
1/3/2023, 8:44:42 PM	0	6.869	40.8	100	0
1/3/2023, 8:54:42 PM	0	6.86	40.8	100	0
1/3/2023, 9:04:42 PM	0	6.869	40.8	100	0
1/3/2023, 9:14:42 PM	0	6.869	40.6	100	0
1/3/2023, 9:24:42 PM	0	6.869	40.6	100	0
1/3/2023, 9:34:42 PM	0	6.869	40.6	100	0
1/3/2023, 9:44:42 PM	0	6.869	40.5	100	0
1/3/2023, 9:54:42 PM	0	6.869	40.5	100	0
1/3/2023, 10:04:42 PM	0	6.869	40.5	100	0
1/3/2023, 10:14:42 PM	0	6.869	40.3	100	0
1/3/2023, 10:24:42 PM	0	6.86	40.3	100	0
1/3/2023, 10:34:42 PM	0	6.869	40.3	100	0
1/3/2023, 10:44:42 PM	0	6.869	40.3	100	0
1/3/2023, 10:54:42 PM	0	6.869	40.1	100	0
1/3/2023, 11:04:42 PM	0	6.869	40.1	100	0
1/3/2023, 11:14:42 PM	0	6.869	40.1	100	0
1/3/2023, 11:24:42 PM	0	6.869	40.1	100	0
1/3/2023, 11:34:42 PM	0	6.869	39.9	100	0
1/3/2023, 11:44:42 PM	0	6.869	39.9	100	0
1/3/2023, 11:54:42 PM	0	6.869	39.9	100	0
1/4/2023, 12:04:42 AM	0	6.869	39.7	100	0
1/4/2023, 12:14:42 AM	0	6.86	39.7	100	0
1/4/2023, 12:24:42 AM	0	6.86	39.6	100	0
1/4/2023, 12:34:42 AM	0	6.86	39.6	100	0
1/4/2023, 12:44:42 AM	0	6.86	39.6	100	0
1/4/2023, 12:54:42 AM	0	6.869	39.6	100	0
1/4/2023, 1:04:42 AM	0	6.86	39.4	100	0
1/4/2023, 1:14:42 AM	0	6.86	39.4	100	0
1/4/2023, 1:24:42 AM	0	6.86	39.4	100	0
1/4/2023, 1:34:42 AM	0	6.86	39.4	100	0
1/4/2023, 1:44:42 AM	0	6.86	39.2	100	0
1/4/2023, 1:54:42 AM	0	6.86	39.2	100	0
1/4/2023, 2:04:42 AM	0	6.86	39.2	100	0
1/4/2023, 2:14:42 AM	0	6.86	39.2	100	0
1/4/2023, 2:24:42 AM	0	6.86	39	100	0
1/4/2023, 2:34:42 AM	0	6.86	39	100	0
1/4/2023, 2:44:42 AM	0	6.86	38.8	100	0
1/4/2023, 2:54:42 AM	0	6.86	38.8	100	0
1/4/2023, 3:04:42 AM	0	6.86	38.8	100	0
1/4/2023, 3:14:42 AM	0	6.86	38.7	100	0
1/4/2023, 3:24:42 AM	0	6.86	38.7	100	0
1/4/2023, 3:34:42 AM	0	6.86	38.7	100	0
1/4/2023, 3:44:42 AM	0	6.86	38.7	100	0
1/4/2023, 3:54:42 AM	0	6.86	38.7	100	0

Attachment 2

South Monitoring Station

Time Stamp	H_2S (ppb)	Battery (Volts)	Temperature (°F)	Humidity (%)	1-Hour Average (ppb)
1/4/2023, 4:04:42 AM	0	6.86	38.7	100	0
1/4/2023, 4:14:42 AM	0	6.86	38.7	100	0
1/4/2023, 4:24:42 AM	0	6.86	38.7	100	0
1/4/2023, 4:34:42 AM	0	6.86	38.5	100	0
1/4/2023, 4:44:42 AM	0	6.86	38.5	100	0
1/4/2023, 4:54:42 AM	0	6.86	38.5	100	0
1/4/2023, 5:04:42 AM	0	6.86	38.5	100	0
1/4/2023, 5:14:42 AM	0	6.86	38.5	100	0
1/4/2023, 5:24:42 AM	0	6.86	38.5	100	0
1/4/2023, 5:34:42 AM	0	6.86	38.5	100	0
1/4/2023, 5:44:42 AM	0	6.86	38.5	100	0
1/4/2023, 5:54:42 AM	0	6.86	38.5	100	0
1/4/2023, 6:04:42 AM	0	6.86	38.5	100	0
1/4/2023, 6:14:42 AM	0	6.86	38.5	100	0
1/4/2023, 6:24:42 AM	0	6.86	38.5	100	0
1/4/2023, 6:34:42 AM	0	6.86	38.5	100	0
1/4/2023, 6:44:42 AM	0	6.86	38.5	100	0
1/4/2023, 6:54:42 AM	0	6.86	38.7	100	0
1/4/2023, 7:04:42 AM	0	6.86	38.7	100	0
1/4/2023, 7:14:42 AM	0	6.86	38.7	100	0
1/4/2023, 7:24:42 AM	0	6.86	38.7	100	0
1/4/2023, 7:34:42 AM	0	6.86	38.7	100	0
1/4/2023, 7:44:42 AM	0	6.86	38.7	100	0
1/4/2023, 7:54:42 AM	0	6.86	38.7	100	0
1/4/2023, 8:04:42 AM	0	6.86	38.7	100	0
1/4/2023, 8:14:42 AM	0	6.86	38.7	100	0
1/4/2023, 8:24:42 AM	0	6.86	38.7	100	0
1/4/2023, 8:34:42 AM	0	6.86	38.8	100	0
1/4/2023, 8:44:42 AM	0	6.86	39	100	0
1/4/2023, 8:54:42 AM	0	6.86	39	100	0
1/4/2023, 9:04:42 AM	0	6.86	39.2	100	0
1/4/2023, 9:14:42 AM	0	6.86	39.4	100	0
1/4/2023, 9:24:42 AM	0	6.86	39.6	100	0
1/4/2023, 9:34:42 AM	0	6.86	39.6	100	0
1/4/2023, 9:44:42 AM	0	6.86	39.7	100	0
1/4/2023, 9:54:42 AM	0	6.86	39.9	100	0
1/4/2023, 10:04:42 AM	0	6.86	40.1	100	0
1/4/2023, 10:14:42 AM	0	6.86	40.3	100	0
1/4/2023, 10:24:42 AM	0	6.869	40.5	100	0
1/4/2023, 10:34:42 AM	0	6.869	40.5	100	0
1/4/2023, 10:44:42 AM	0	6.869	40.6	100	0
1/4/2023, 10:54:42 AM	0	6.869	40.6	100	0
1/4/2023, 11:04:42 AM	0	6.869	40.8	100	0
1/4/2023, 11:14:42 AM	0	6.869	41	100	0
1/4/2023, 11:24:42 AM	0	6.869	41.2	100	0
1/4/2023, 11:34:42 AM	0	6.869	41.4	100	0
1/4/2023, 11:44:42 AM	0	6.869	41.5	100	0
1/4/2023, 11:54:42 AM	0	6.869	41.5	100	0
1/4/2023, 12:04:42 PM	0	6.869	41.7	100	0
1/4/2023, 12:14:42 PM	0	6.869	41.9	100	0
1/4/2023, 12:24:42 PM	0	6.869	42.1	100	0
1/4/2023, 12:34:42 PM	0	6.869	42.3	100	0
1/4/2023, 12:44:42 PM	0	6.86	42.3	100	0
1/4/2023, 12:54:42 PM	0	6.869	42.3	100	0
1/4/2023, 1:04:42 PM	0	6.869	42.3	100	0
1/4/2023, 1:14:42 PM	0	6.869	42.3	100	0
1/4/2023, 1:24:42 PM	0	6.869	42.4	100	0

South Monitoring Station

Time Stamp	H_2S (ppb)	Battery (Volts)	Temperature (°F)	Humidity (%)	1-Hour Average (ppb)
1/4/2023, 1:34:42 PM	0	6.869	42.3	100	0
1/4/2023, 1:44:42 PM	0	6.869	42.3	100	0
1/4/2023, 1:54:42 PM	0	6.869	42.3	100	0
1/4/2023, 2:04:42 PM	0	6.869	42.3	100	0
1/4/2023, 2:14:42 PM	0	6.869	42.3	100	0
1/4/2023, 2:24:42 PM	0	6.86	42.3	100	0
1/4/2023, 2:34:42 PM	0	6.869	42.3	100	0
1/4/2023, 2:44:42 PM	0	6.869	42.3	100	0
1/4/2023, 2:54:42 PM	0	6.869	42.1	100	0
1/4/2023, 3:04:42 PM	0	6.869	42.1	100	0
1/4/2023, 3:14:42 PM	0	6.869	42.1	100	0
1/4/2023, 3:24:42 PM	0	6.869	41.9	100	0
1/4/2023, 3:34:42 PM	0	6.869	41.9	100	0
1/4/2023, 3:44:42 PM	0	6.869	41.9	100	0
1/4/2023, 3:54:42 PM	0	6.869	41.9	100	0
1/4/2023, 4:04:42 PM	0	6.869	41.9	100	0
1/4/2023, 4:14:42 PM	0	6.869	41.7	100	0
1/4/2023, 4:24:42 PM	0	6.869	41.7	100	0
1/4/2023, 4:34:42 PM	0	6.869	41.7	100	0
1/4/2023, 4:44:42 PM	0	6.869	41.5	100	0
1/4/2023, 4:54:42 PM	0	6.869	41.5	100	0
1/4/2023, 5:04:42 PM	0	6.869	41.5	100	0
1/4/2023, 5:14:42 PM	0	6.869	41.5	100	0
1/4/2023, 5:24:42 PM	0	6.869	41.5	100	0
1/4/2023, 5:34:42 PM	0	6.869	41.5	100	0
1/4/2023, 5:44:42 PM	0	6.869	41.4	100	0
1/4/2023, 5:54:42 PM	0	6.869	41.4	100	0
1/4/2023, 6:04:42 PM	0	6.869	41.4	100	0
1/4/2023, 6:14:42 PM	0	6.869	41.5	100	0
1/4/2023, 6:24:42 PM	0	6.869	41.4	100	0
1/4/2023, 6:34:42 PM	0	6.869	41.4	100	0
1/4/2023, 6:44:42 PM	0	6.869	41.4	100	0
1/4/2023, 6:54:42 PM	0	6.869	41.4	100	0
1/4/2023, 7:04:42 PM	0	6.869	41.4	100	0
1/4/2023, 7:14:42 PM	0	6.869	41.4	100	0
1/4/2023, 7:24:42 PM	0	6.869	41.4	100	0
1/4/2023, 7:34:42 PM	0	6.869	41.4	100	0
1/4/2023, 7:44:42 PM	0	6.869	41.5	100	0
1/4/2023, 7:54:42 PM	0	6.869	41.5	100	0
1/4/2023, 8:04:42 PM	0	6.869	41.5	100	0
1/4/2023, 8:14:42 PM	0	6.869	41.7	100	0
1/4/2023, 8:24:42 PM	0	6.869	41.7	100	0
1/4/2023, 8:34:42 PM	0	6.869	41.7	100	0
1/4/2023, 8:44:42 PM	0	6.869	41.7	100	0
1/4/2023, 8:54:42 PM	0	6.869	41.7	100	0
1/4/2023, 9:04:42 PM	0	6.869	41.7	100	0
1/4/2023, 9:14:42 PM	0	6.869	41.7	100	0
1/4/2023, 9:24:42 PM	0	6.869	41.7	100	0
1/4/2023, 9:34:42 PM	0	6.869	41.7	100	0
1/4/2023, 9:44:42 PM	0	6.869	41.7	100	0
1/4/2023, 9:54:42 PM	0	6.869	41.7	100	0
1/4/2023, 10:04:42 PM	0	6.869	41.7	100	0
1/4/2023, 10:14:42 PM	0	6.86	41.7	100	0
1/4/2023, 10:24:42 PM	0	6.869	41.7	100	0
1/4/2023, 10:34:42 PM	0	6.869	41.7	100	0
1/4/2023, 10:44:42 PM	0	6.869	41.7	100	0
1/4/2023, 10:54:42 PM	0	6.869	41.7	100	0

South Monitoring Station

Time Stamp	H_2S (ppb)	Battery (Volts)	Temperature (°F)	Humidity (%)	1-Hour Average (ppb)
1/4/2023, 11:04:42 PM	0	6.869	41.7	100	0
1/4/2023, 11:14:42 PM	0	6.869	41.7	100	0
1/4/2023, 11:24:42 PM	0	6.869	41.7	100	0
1/4/2023, 11:34:42 PM	0	6.86	41.7	100	0
1/4/2023, 11:44:42 PM	0	6.869	41.9	100	0
1/4/2023, 11:54:42 PM	0	6.869	41.9	100	0
1/5/2023, 12:04:42 AM	0	6.86	42.1	100	0
1/5/2023, 12:14:42 AM	0	6.869	42.1	100	0
1/5/2023, 12:24:42 AM	0	6.869	42.3	100	0
1/5/2023, 12:34:42 AM	0	6.869	42.4	100	0
1/5/2023, 12:44:42 AM	0	6.869	42.4	100	0
1/5/2023, 12:54:42 AM	0	6.869	42.3	100	0
1/5/2023, 1:04:42 AM	0	6.869	42.3	100	0
1/5/2023, 1:14:42 AM	0	6.869	41.9	100	0
1/5/2023, 1:24:42 AM	0	6.869	41.5	100	0
1/5/2023, 1:34:42 AM	0	6.869	41.2	100	0
1/5/2023, 1:44:42 AM	0	6.869	40.8	100	0
1/5/2023, 1:54:42 AM	0	6.869	40.3	100	0
1/5/2023, 2:04:42 AM	0	6.869	39.7	100	0
1/5/2023, 2:14:42 AM	0	6.869	39.7	100	0
1/5/2023, 2:24:42 AM	0	6.869	39.9	100	0
1/5/2023, 2:34:42 AM	0	6.869	40.1	100	0
1/5/2023, 2:44:42 AM	0	6.869	40.1	100	0
1/5/2023, 2:54:42 AM	0	6.869	40.1	100	0
1/5/2023, 3:04:42 AM	0	6.869	39.9	100	0
1/5/2023, 3:14:42 AM	0	6.86	39.9	100	0
1/5/2023, 3:24:42 AM	0	6.869	40.1	100	0
1/5/2023, 3:34:42 AM	0	6.869	40.1	100	0
1/5/2023, 3:44:42 AM	0	6.869	40.1	100	0
1/5/2023, 3:54:42 AM	0	6.869	39.9	100	0
1/5/2023, 4:04:42 AM	0	6.869	39.9	100	0
1/5/2023, 4:14:42 AM	0	6.869	39.7	100	0
1/5/2023, 4:24:42 AM	0	6.86	39.7	100	0
1/5/2023, 4:34:42 AM	0	6.86	39.6	100	0
1/5/2023, 4:44:42 AM	0	6.869	39.6	100	0
1/5/2023, 4:54:42 AM	0	6.86	39.6	99.9	0
1/5/2023, 5:04:42 AM	0	6.86	39.6	99.6	0
1/5/2023, 5:14:42 AM	0	6.869	39.4	99.4	0
1/5/2023, 5:24:42 AM	0	6.86	39.4	99.1	0
1/5/2023, 5:34:42 AM	0	6.86	39.4	98.8	0
1/5/2023, 5:44:42 AM	0	6.86	39.2	98.4	0
1/5/2023, 5:54:42 AM	0	6.86	39	98	0
1/5/2023, 6:04:42 AM	0	6.86	39	97.6	0
1/5/2023, 6:14:42 AM	0	6.86	38.8	97.2	0
1/5/2023, 6:24:42 AM	0	6.86	38.7	96.7	0
1/5/2023, 6:34:42 AM	0	6.86	38.5	96.4	0
1/5/2023, 6:44:42 AM	0	6.86	38.1	95.9	0
1/5/2023, 6:54:42 AM	0	6.86	37.9	95.5	0
1/5/2023, 7:04:42 AM	0	6.86	37.8	95.2	0
1/5/2023, 7:14:42 AM	0	6.86	37.6	94.9	0
1/5/2023, 7:24:42 AM	0	6.86	37.2	94.7	0
1/5/2023, 7:34:42 AM	0	6.86	37	94.4	0
1/5/2023, 7:44:42 AM	0	6.86	37	94.2	0
1/5/2023, 7:54:42 AM	0	6.86	36.9	94.1	0
1/5/2023, 8:04:42 AM	0	6.86	36.9	94	0
1/5/2023, 8:14:42 AM	0	6.86	37	94	0
1/5/2023, 8:24:42 AM	0	6.86	37	93.9	0

South Monitoring Station

Time Stamp	H_2S (ppb)	Battery (Volts)	Temperature (°F)	Humidity (%)	1-Hour Average (ppb)
1/5/2023, 8:34:42 AM	0	6.86	37	93.9	0
1/5/2023, 8:44:42 AM	0	6.86	37.2	93.9	0
1/5/2023, 8:54:42 AM	0	6.86	37.6	93.8	0
1/5/2023, 9:04:42 AM	0	6.86	37.8	93.8	0
1/5/2023, 9:14:42 AM	0	6.86	37.9	93.6	0
1/5/2023, 9:24:42 AM	0	6.86	38.1	93.5	0
1/5/2023, 9:34:42 AM	0	6.86	38.3	93.2	0
1/5/2023, 9:44:42 AM	0	6.86	38.5	93	0
1/5/2023, 9:54:42 AM	0	6.86	38.7	92.7	0
1/5/2023, 10:04:42 AM	0	6.86	38.7	92.5	0
1/5/2023, 10:14:42 AM	0	6.86	39	92.2	0
1/5/2023, 10:24:42 AM	0	6.86	39.2	91.9	0
1/5/2023, 10:34:42 AM	0	6.86	39.6	91.7	0
1/5/2023, 10:44:42 AM	0	6.86	40.1	91.4	0
1/5/2023, 10:54:42 AM	0	6.86	40.8	91.2	0
1/5/2023, 11:04:42 AM	0	6.86	41.5	91	0
1/5/2023, 11:14:42 AM	0	6.869	42.3	90.7	0
1/5/2023, 11:24:42 AM	0	6.869	43.2	90.3	0
1/5/2023, 11:34:42 AM	0	6.869	43.7	89.7	0
1/5/2023, 11:44:42 AM	0	6.869	44.2	88.9	0
1/5/2023, 11:54:42 AM	0	6.869	44.6	88	0
1/5/2023, 12:04:42 PM	0	6.877	45.1	87.2	0
1/5/2023, 12:14:42 PM	0	6.869	45.7	86.5	0
1/5/2023, 12:24:42 PM	0	6.869	46.2	85.9	0
1/5/2023, 12:34:42 PM	0	6.869	46.8	85.3	0
1/5/2023, 12:44:42 PM	0	6.877	46.9	84.5	0
1/5/2023, 12:54:42 PM	0	6.869	46.9	83.6	0
1/5/2023, 1:04:42 PM	0	6.869	46.8	82.9	0
1/5/2023, 1:14:42 PM	0	6.869	46.4	82.4	0
1/5/2023, 1:24:42 PM	0	6.869	46	81.9	0
1/5/2023, 1:34:42 PM	0	6.869	45.9	81.4	0
1/5/2023, 1:44:42 PM	0	6.869	45.7	81	0
1/5/2023, 1:54:42 PM	0	6.869	45.5	80.6	0
1/5/2023, 2:04:42 PM	0	6.877	45.3	80.5	0
1/5/2023, 2:14:42 PM	0	6.869	45.5	80.4	0
1/5/2023, 2:24:42 PM	0	6.869	45.9	80.5	0
1/5/2023, 2:34:42 PM	0	6.869	46.4	80.3	0
1/5/2023, 2:44:42 PM	0	6.869	46.8	79.9	0
1/5/2023, 2:54:42 PM	0	6.869	46.8	79.3	0
1/5/2023, 3:04:42 PM	0	6.877	46.6	78.7	0
1/5/2023, 3:14:42 PM	0	6.877	46.6	78.3	0
1/5/2023, 3:24:42 PM	0	6.877	46.2	77.9	0
1/5/2023, 3:34:42 PM	0	6.869	46.2	77.4	0
1/5/2023, 3:44:42 PM	0	6.869	46	77	0
1/5/2023, 3:54:42 PM	0	6.869	45.9	76.7	0
1/5/2023, 4:04:42 PM	0	6.869	45.7	76.5	0
1/5/2023, 4:14:42 PM	0	6.877	45.5	76.5	0
1/5/2023, 4:24:42 PM	0	6.877	45.3	76.6	0
1/5/2023, 4:34:42 PM	0	6.877	45.1	76.5	0
1/5/2023, 4:44:42 PM	0	6.869	45	76.5	0
1/5/2023, 4:54:42 PM	0	6.877	44.8	76.6	0
1/5/2023, 5:04:42 PM	0	6.869	44.4	77	0
1/5/2023, 5:14:42 PM	0	6.877	44.1	77.4	0
1/5/2023, 5:24:42 PM	0	6.877	43.7	77.9	0
1/5/2023, 5:34:42 PM	0	6.877	43.3	78.5	0
1/5/2023, 5:44:42 PM	0	6.877	42.8	79.2	0
1/5/2023, 5:54:42 PM	0	6.877	42.4	79.8	0

South Monitoring Station

Time Stamp	H_2S (ppb)	Battery (Volts)	Temperature (°F)	Humidity (%)	1-Hour Average (ppb)
1/5/2023, 6:04:42 PM	0	6.869	42.1	80.4	0
1/5/2023, 6:14:42 PM	0	6.869	41.9	81.1	0
1/5/2023, 6:24:42 PM	0	6.869	41.5	81.6	0
1/5/2023, 6:34:42 PM	0	6.869	41.2	82.2	0
1/5/2023, 6:44:42 PM	0	6.869	41	82.8	0
1/5/2023, 6:54:42 PM	0	6.869	40.8	83.3	0
1/5/2023, 7:04:42 PM	0	6.869	40.5	83.7	0
1/5/2023, 7:14:42 PM	0	6.869	40.3	84.2	0
1/5/2023, 7:24:42 PM	0	6.869	40.1	84.6	0
1/5/2023, 7:34:42 PM	0	6.869	39.9	85	0
1/5/2023, 7:44:42 PM	0	6.869	39.6	85.4	0
1/5/2023, 7:54:42 PM	0	6.869	39.4	85.7	0
1/5/2023, 8:04:42 PM	0	6.869	39.2	86.1	0
1/5/2023, 8:14:42 PM	0	6.86	39.2	86.4	0
1/5/2023, 8:24:42 PM	0	6.869	39	86.6	0
1/5/2023, 8:34:42 PM	0	6.86	38.8	86.8	0
1/5/2023, 8:44:42 PM	0	6.86	38.8	87	0
1/5/2023, 8:54:42 PM	0	6.86	38.7	87.1	0
1/5/2023, 9:04:42 PM	0	6.86	38.5	87.4	0
1/5/2023, 9:14:42 PM	0	6.86	38.3	87.6	0
1/5/2023, 9:24:42 PM	0	6.86	38.1	87.8	0
1/5/2023, 9:34:42 PM	0	6.86	37.9	87.9	0
1/5/2023, 9:44:42 PM	0	6.86	37.8	88.1	0
1/5/2023, 9:54:42 PM	0	6.86	37.4	88.3	0
1/5/2023, 10:04:42 PM	0	6.86	37.2	88.4	0
1/5/2023, 10:14:42 PM	0	6.86	37	88.5	0
1/5/2023, 10:24:42 PM	0	6.86	36.7	88.6	0
1/5/2023, 10:34:42 PM	0	6.86	36.1	88.6	0
1/5/2023, 10:44:42 PM	0	6.86	35.8	88.6	0
1/5/2023, 10:54:42 PM	0	6.86	35.4	88.6	0
1/5/2023, 11:04:42 PM	0	6.851	34.9	88.7	0
1/5/2023, 11:14:42 PM	0	6.851	34.7	88.9	0
1/5/2023, 11:24:42 PM	0	6.851	34.3	89.2	0
1/5/2023, 11:34:42 PM	0	6.851	34	89.3	0
1/5/2023, 11:44:42 PM	0	6.851	33.6	89.6	0
1/5/2023, 11:54:42 PM	0	6.851	33.4	89.7	0
1/6/2023, 12:04:42 AM	0	6.851	33.1	89.8	0
1/6/2023, 12:14:42 AM	0	6.851	32.7	90.1	0
1/6/2023, 12:24:42 AM	0	6.851	32.7	90.4	0
1/6/2023, 12:34:42 AM	0	6.842	32.5	90.8	0
1/6/2023, 12:44:42 AM	0	6.842	32.5	91.2	0
1/6/2023, 12:54:42 AM	0	6.842	32.5	91.5	0
1/6/2023, 1:04:42 AM	0	6.842	32.5	91.9	0
1/6/2023, 1:14:42 AM	0	6.842	32.5	92.2	0
1/6/2023, 1:24:42 AM	0	6.842	32.5	92.5	0
1/6/2023, 1:34:42 AM	0	6.842	32.5	92.8	0
1/6/2023, 1:44:42 AM	0	6.842	32.5	93.1	0
1/6/2023, 1:54:42 AM	0	6.842	32.5	93.3	0
1/6/2023, 2:04:42 AM	0	6.842	32.4	93.4	0
1/6/2023, 2:14:42 AM	0	6.842	32.2	93.5	0
1/6/2023, 2:24:42 AM	0	6.842	32	93.5	0
1/6/2023, 2:34:42 AM	0	6.842	32	93.6	0
1/6/2023, 2:44:42 AM	0	6.842	32	93.8	0
1/6/2023, 2:54:42 AM	0	6.842	32	94	0
1/6/2023, 3:04:42 AM	0	6.842	32	94.3	0
1/6/2023, 3:14:42 AM	0	6.842	32.2	94.6	0
1/6/2023, 3:24:42 AM	0	6.842	32.2	94.9	0

Attachment 2

South Monitoring Station

Time Stamp	H_2S (ppb)	Battery (Volts)	Temperature (°F)	Humidity (%)	1-Hour Average (ppb)
1/6/2023, 3:34:42 AM	0	6.842	32.4	95.1	0
1/6/2023, 3:44:42 AM	0	6.842	32.5	95.3	0
1/6/2023, 3:54:42 AM	0	6.842	32.5	95.5	0
1/6/2023, 4:04:42 AM	0	6.842	32.7	95.6	0
1/6/2023, 4:14:42 AM	0	6.842	32.7	95.8	0
1/6/2023, 4:24:42 AM	0	6.842	32.9	96	0
1/6/2023, 4:34:42 AM	0	6.842	32.9	96.1	0
1/6/2023, 4:44:42 AM	0	6.842	32.9	96.2	0
1/6/2023, 4:54:42 AM	0	6.842	33.1	96.4	0
1/6/2023, 5:04:42 AM	0	6.842	33.3	96.5	0
1/6/2023, 5:14:42 AM	0	6.842	33.3	96.6	0
1/6/2023, 5:24:42 AM	0	6.842	33.4	96.8	0
1/6/2023, 5:34:42 AM	0	6.842	33.6	97	0
1/6/2023, 5:44:42 AM	0	6.851	33.8	97.2	0
1/6/2023, 5:54:42 AM	0	6.851	34	97.4	0
1/6/2023, 6:04:42 AM	0	6.851	34.3	97.6	0
1/6/2023, 6:14:42 AM	0	6.851	34.7	97.9	0
1/6/2023, 6:24:42 AM	0	6.851	35.1	98.1	0
1/6/2023, 6:34:42 AM	0	6.851	35.6	98.4	0
1/6/2023, 6:44:42 AM	0	6.851	36	98.6	0
1/6/2023, 6:54:42 AM	0	6.851	36.1	98.7	0
1/6/2023, 7:04:42 AM	0	6.851	36.3	98.7	0
1/6/2023, 7:14:42 AM	0	6.851	36.5	98.7	0
1/6/2023, 7:24:42 AM	0	6.851	36.5	98.6	0
1/6/2023, 7:34:42 AM	0	6.86	36.7	98.5	0
1/6/2023, 7:44:42 AM	0	6.86	36.7	98.4	0
1/6/2023, 7:54:42 AM	0	6.86	36.7	98.3	0
1/6/2023, 8:04:42 AM	0	6.86	36.7	98.2	0
1/6/2023, 8:14:42 AM	0	6.86	36.7	98.1	0
1/6/2023, 8:24:42 AM	0	6.86	36.9	98.2	0
1/6/2023, 8:34:42 AM	0	6.86	36.9	98.1	0
1/6/2023, 8:44:42 AM	0	6.86	37	98	0
1/6/2023, 8:54:42 AM	0	6.86	37	98.1	0
1/6/2023, 9:04:42 AM	0	6.86	37.2	98.1	0
1/6/2023, 9:14:42 AM	0	6.86	37.4	98	0
1/6/2023, 9:24:42 AM	0	6.86	37.6	98	0
1/6/2023, 9:34:42 AM	0	6.86	37.8	98	0
1/6/2023, 9:44:42 AM	0	6.86	38.1	97.9	0
1/6/2023, 9:54:42 AM	0	6.86	38.3	97.9	0
1/6/2023, 10:04:42 AM	0	6.86	38.7	97.7	0
1/6/2023, 10:14:42 AM	0	6.86	38.8	97.5	0
1/6/2023, 10:24:42 AM	0	6.86	39.6	97.4	0
1/6/2023, 10:34:42 AM	0	6.86	40.1	97.2	0
1/6/2023, 10:44:42 AM	0	6.86	40.6	96.8	0
1/6/2023, 10:54:42 AM	0	6.869	40.8	96.1	0
1/6/2023, 11:04:42 AM	0	6.869	40.8	95.3	0
1/6/2023, 11:14:42 AM	0	6.869	41	94.5	0
1/6/2023, 11:24:42 AM	0	6.869	41	93.6	0
1/6/2023, 11:34:42 AM	0	6.869	40.8	92.6	0
1/6/2023, 11:44:42 AM	0	6.869	40.6	91.8	0
1/6/2023, 11:54:42 AM	0	6.869	40.3	91.1	0
1/6/2023, 12:04:42 PM	0	6.869	40.5	90.6	0
1/6/2023, 12:14:42 PM	0	6.869	40.6	90.2	0
1/6/2023, 12:24:42 PM	0	6.869	40.5	89.7	0
1/6/2023, 12:34:42 PM	0	6.869	40.6	89.2	0
1/6/2023, 12:44:42 PM	0	6.869	40.8	88.9	0
1/6/2023, 12:54:42 PM	0	6.869	40.8	88.4	0

South Monitoring Station

Time Stamp	H_2S (ppb)	Battery (Volts)	Temperature (°F)	Humidity (%)	1-Hour Average (ppb)
1/6/2023, 1:04:42 PM	0	6.869	40.8	88	0
1/6/2023, 1:14:42 PM	0	6.869	40.8	87.7	0
1/6/2023, 1:24:42 PM	0	6.869	41	87.3	0
1/6/2023, 1:34:42 PM	0	6.869	41.4	86.9	0
1/6/2023, 1:44:42 PM	0	6.869	41.7	86.5	0
1/6/2023, 1:54:42 PM	0	6.869	41.9	86.1	0
1/6/2023, 2:04:42 PM	0	6.869	42.4	85.7	0
1/6/2023, 2:14:42 PM	0	6.869	42.8	85.3	0
1/6/2023, 2:24:42 PM	0	6.869	42.8	84.7	0
1/6/2023, 2:34:42 PM	0	6.869	42.8	84	0
1/6/2023, 2:44:42 PM	0	6.869	42.4	83.4	0
1/6/2023, 2:54:42 PM	0	6.869	42.4	82.9	0
1/6/2023, 3:04:42 PM	0	6.869	42.3	82.7	0
1/6/2023, 3:14:42 PM	0	6.869	41.9	82.4	0
1/6/2023, 3:24:42 PM	0	6.869	41.7	82	0
1/6/2023, 3:34:42 PM	0	6.869	41.4	81.9	0
1/6/2023, 3:44:42 PM	0	6.869	41.2	81.8	0
1/6/2023, 3:54:42 PM	0	6.869	41	81.8	0
1/6/2023, 4:04:42 PM	0	6.869	40.6	81.8	0
1/6/2023, 4:14:42 PM	0	6.869	40.5	81.9	0
1/6/2023, 4:24:42 PM	0	6.869	40.1	82	0
1/6/2023, 4:34:42 PM	0	6.869	39.9	82.1	0
1/6/2023, 4:44:42 PM	0	6.869	39.7	82.3	0
1/6/2023, 4:54:42 PM	0	6.869	39.6	82.6	0
1/6/2023, 5:04:42 PM	0	6.869	39.6	82.8	0
1/6/2023, 5:14:42 PM	0	6.869	39.4	83.1	0
1/6/2023, 5:24:42 PM	0	6.869	39.2	83.3	0
1/6/2023, 5:34:42 PM	0	6.869	39	83.6	0
1/6/2023, 5:44:42 PM	0	6.86	39	83.9	0
1/6/2023, 5:54:42 PM	0	6.86	38.8	84.1	0
1/6/2023, 6:04:42 PM	0	6.86	38.7	84.4	0
1/6/2023, 6:14:42 PM	0	6.86	38.7	84.6	0
1/6/2023, 6:24:42 PM	0	6.86	38.7	84.8	0
1/6/2023, 6:34:42 PM	0	6.86	38.5	85	0
1/6/2023, 6:44:42 PM	0	6.86	38.5	85.2	0
1/6/2023, 6:54:42 PM	0	6.86	38.3	85.4	0
1/6/2023, 7:04:42 PM	0	6.86	38.3	85.5	0
1/6/2023, 7:14:42 PM	0	6.86	38.3	85.7	0
1/6/2023, 7:24:42 PM	0	6.86	38.1	85.8	0
1/6/2023, 7:34:42 PM	0	6.86	38.1	85.9	0
1/6/2023, 7:44:42 PM	0	6.86	37.9	85.9	0
1/6/2023, 7:54:42 PM	0	6.86	37.9	86	0
1/6/2023, 8:04:42 PM	0	6.86	37.9	86	0
1/6/2023, 8:14:42 PM	0	6.86	37.9	86.1	0
1/6/2023, 8:24:42 PM	0	6.86	37.8	86.1	0
1/6/2023, 8:34:42 PM	0	6.86	37.8	86.2	0
1/6/2023, 8:44:42 PM	0	6.86	37.8	86.2	0
1/6/2023, 8:54:42 PM	0	6.86	37.8	86.2	0
1/6/2023, 9:04:42 PM	0	6.86	37.6	86.3	0
1/6/2023, 9:14:42 PM	0	6.86	37.6	86.3	0
1/6/2023, 9:24:42 PM	0	6.86	37.6	86.3	0
1/6/2023, 9:34:42 PM	0	6.86	37.6	86.4	0
1/6/2023, 9:44:42 PM	0	6.86	37.6	86.4	0
1/6/2023, 9:54:42 PM	0	6.86	37.6	86.5	0
1/6/2023, 10:04:42 PM	0	6.86	37.6	86.5	0
1/6/2023, 10:14:42 PM	0	6.86	37.6	86.6	0
1/6/2023, 10:24:42 PM	0	6.86	37.4	86.6	0

South Monitoring Station

Time Stamp	H_2S (ppb)	Battery (Volts)	Temperature (°F)	Humidity (%)	1-Hour Average (ppb)
1/6/2023, 10:34:42 PM	0	6.86	37.4	86.7	0
1/6/2023, 10:44:42 PM	0	6.86	37.2	86.7	0
1/6/2023, 10:54:42 PM	3	6.86	37.2	86.8	0.5
1/6/2023, 11:04:42 PM	0	6.86	37.2	86.9	0.5
1/6/2023, 11:14:42 PM	0	6.86	37	87	0.5
1/6/2023, 11:24:42 PM	0	6.86	37	87	0.5
1/6/2023, 11:34:42 PM	0	6.86	37	87.1	0.5
1/6/2023, 11:44:42 PM	0	6.86	37	87	0.5
1/6/2023, 11:54:42 PM	0	6.86	37	87	0
1/7/2023, 12:04:42 AM	0	6.86	37	87.1	0
1/7/2023, 12:14:42 AM	0	6.86	37	87.1	0
1/7/2023, 12:24:42 AM	0	6.86	36.9	87.1	0
1/7/2023, 12:34:42 AM	0	6.86	36.9	87.1	0
1/7/2023, 12:44:42 AM	0	6.86	36.9	87.1	0
1/7/2023, 12:54:42 AM	0	6.86	36.9	87.1	0
1/7/2023, 1:04:42 AM	0	6.86	36.9	87.2	0
1/7/2023, 1:14:42 AM	0	6.86	36.9	87.2	0
1/7/2023, 1:24:42 AM	0	6.86	36.7	87.2	0
1/7/2023, 1:34:42 AM	0	6.86	36.7	87.2	0
1/7/2023, 1:44:42 AM	0	6.86	36.7	87.3	0
1/7/2023, 1:54:42 AM	0	6.86	36.7	87.3	0
1/7/2023, 2:04:42 AM	0	6.86	36.7	87.3	0
1/7/2023, 2:14:42 AM	0	6.86	36.7	87.3	0
1/7/2023, 2:24:42 AM	0	6.86	36.7	87.3	0
1/7/2023, 2:34:42 AM	0	6.86	36.7	87.3	0
1/7/2023, 2:44:42 AM	0	6.86	36.7	87.3	0
1/7/2023, 2:54:42 AM	0	6.86	36.7	87.3	0
1/7/2023, 3:04:42 AM	0	6.86	36.7	87.3	0
1/7/2023, 3:14:42 AM	0	6.86	36.5	87.4	0
1/7/2023, 3:24:42 AM	0	6.86	36.5	87.5	0
1/7/2023, 3:34:42 AM	0	6.86	36.5	87.6	0
1/7/2023, 3:44:42 AM	0	6.86	36.5	87.7	0
1/7/2023, 3:54:42 AM	0	6.86	36.5	87.8	0
1/7/2023, 4:04:42 AM	0	6.86	36.5	88	0
1/7/2023, 4:14:42 AM	0	6.86	36.5	88.1	0
1/7/2023, 4:24:42 AM	0	6.86	36.5	88.3	0
1/7/2023, 4:34:42 AM	0	6.86	36.3	88.4	0
1/7/2023, 4:44:42 AM	0	6.86	36.3	88.6	0
1/7/2023, 4:54:42 AM	0	6.86	36.3	88.8	0
1/7/2023, 5:04:42 AM	0	6.86	36.3	89	0
1/7/2023, 5:14:42 AM	0	6.86	36.3	89.2	0
1/7/2023, 5:24:42 AM	0	6.86	36.3	89.4	0
1/7/2023, 5:34:42 AM	0	6.86	36.3	89.6	0
1/7/2023, 5:44:42 AM	0	6.86	36.5	89.7	0
1/7/2023, 5:54:42 AM	0	6.86	36.5	90	0
1/7/2023, 6:04:42 AM	0	6.86	36.5	90.1	0
1/7/2023, 6:14:42 AM	0	6.86	36.5	90.3	0
1/7/2023, 6:24:42 AM	0	6.86	36.7	90.4	0
1/7/2023, 6:34:42 AM	0	6.86	36.7	90.6	0
1/7/2023, 6:44:42 AM	0	6.86	36.7	90.7	0
1/7/2023, 6:54:42 AM	0	6.86	36.7	90.8	0
1/7/2023, 7:04:42 AM	0	6.86	36.7	91	0
1/7/2023, 7:14:42 AM	0	6.86	36.7	91.1	0
1/7/2023, 7:24:42 AM	0	6.86	36.7	91.3	0
1/7/2023, 7:34:42 AM	0	6.86	36.7	91.5	0
1/7/2023, 7:44:42 AM	0	6.86	36.5	91.7	0
1/7/2023, 7:54:42 AM	0	6.86	36.5	91.8	0

South Monitoring Station

Time Stamp	H_2S (ppb)	Battery (Volts)	Temperature (°F)	Humidity (%)	1-Hour Average (ppb)
1/7/2023, 8:04:42 AM	0	6.86	36.3	92	0
1/7/2023, 8:14:42 AM	0	6.86	36.3	92.3	0
1/7/2023, 8:24:42 AM	0	6.86	36.1	92.4	0
1/7/2023, 8:34:42 AM	0	6.86	36.1	92.6	0
1/7/2023, 8:44:42 AM	0	6.86	36.1	92.7	0
1/7/2023, 8:54:42 AM	0	6.851	36	92.9	0
1/7/2023, 9:04:42 AM	0	6.851	36	93.2	0
1/7/2023, 9:14:42 AM	0	6.851	36	93.4	0
1/7/2023, 9:24:42 AM	0	6.851	35.8	93.5	0
1/7/2023, 9:34:42 AM	0	6.851	35.6	93.6	0
1/7/2023, 9:44:42 AM	0	6.851	35.6	93.8	0
1/7/2023, 9:54:42 AM	0	6.851	35.6	93.9	0
1/7/2023, 10:04:42 AM	0	6.851	35.6	94.1	0
1/7/2023, 10:14:42 AM	0	6.851	35.4	94.2	0
1/7/2023, 10:24:42 AM	0	6.851	35.4	94.3	0
1/7/2023, 10:34:42 AM	0	6.851	35.4	94.4	0
1/7/2023, 10:44:42 AM	0	6.851	35.4	94.7	0
1/7/2023, 10:54:42 AM	0	6.851	35.6	95	0
1/7/2023, 11:04:42 AM	0	6.851	35.8	95.4	0
1/7/2023, 11:14:42 AM	0	6.851	36.1	95.7	0
1/7/2023, 11:24:42 AM	0	6.851	36.3	96.1	0
1/7/2023, 11:34:42 AM	0	6.851	36.5	96.2	0
1/7/2023, 11:44:42 AM	0	6.851	36.3	96.2	0
1/7/2023, 11:54:42 AM	0	6.851	36	95.9	0
1/7/2023, 12:04:42 PM	0	6.851	35.8	95.6	0
1/7/2023, 12:14:42 PM	0	6.851	35.6	95.6	0
1/7/2023, 12:24:42 PM	0	6.851	35.8	95.7	0
1/7/2023, 12:34:42 PM	0	6.851	36	96	0
1/7/2023, 12:44:42 PM	0	6.851	36	96.2	0
1/7/2023, 12:54:42 PM	0	6.851	36.1	96.4	0
1/7/2023, 1:04:42 PM	0	6.851	36.3	96.5	0
1/7/2023, 1:14:42 PM	0	6.851	36.5	96.6	0
1/7/2023, 1:24:42 PM	0	6.86	36.5	96.4	0
1/7/2023, 1:34:42 PM	0	6.851	36.5	96.2	0
1/7/2023, 1:44:42 PM	0	6.86	36.5	96	0
1/7/2023, 1:54:42 PM	0	6.86	36.3	95.7	0
1/7/2023, 2:04:42 PM	0	6.851	36.1	95.4	0
1/7/2023, 2:14:42 PM	0	6.86	36.1	95.1	0
1/7/2023, 2:24:42 PM	0	6.851	36	94.8	0
1/7/2023, 2:34:42 PM	0	6.851	35.8	94.5	0
1/7/2023, 2:44:42 PM	0	6.851	35.6	94.2	0
1/7/2023, 2:54:42 PM	0	6.851	35.6	94	0
1/7/2023, 3:04:42 PM	0	6.851	35.4	93.7	0
1/7/2023, 3:14:42 PM	0	6.851	35.4	93.5	0
1/7/2023, 3:24:42 PM	0	6.851	35.2	93.3	0
1/7/2023, 3:34:42 PM	0	6.851	35.1	93.1	0
1/7/2023, 3:44:42 PM	0	6.851	34.9	92.8	0
1/7/2023, 3:54:42 PM	0	6.851	34.7	92.6	0
1/7/2023, 4:04:42 PM	0	6.851	34.5	92.2	0
1/7/2023, 4:14:42 PM	0	6.851	34.5	91.8	0
1/7/2023, 4:24:42 PM	0	6.851	34.3	91.5	0
1/7/2023, 4:34:42 PM	0	6.851	34.2	91.1	0
1/7/2023, 4:44:42 PM	0	6.851	34.2	90.9	0
1/7/2023, 4:54:42 PM	0	6.851	34	90.7	0
1/7/2023, 5:04:42 PM	0	6.851	34	90.5	0
1/7/2023, 5:14:42 PM	0	6.851	34	90.4	0
1/7/2023, 5:24:42 PM	0	6.851	34	90.3	0

South Monitoring Station

Time Stamp	H_2S (ppb)	Battery (Volts)	Temperature (°F)	Humidity (%)	1-Hour Average (ppb)
1/7/2023, 5:34:42 PM	0	6.851	33.8	90.2	0
1/7/2023, 5:44:42 PM	0	6.851	33.8	90.1	0
1/7/2023, 5:54:42 PM	0	6.851	33.8	90.2	0
1/7/2023, 6:04:42 PM	0	6.851	33.6	90.1	0
1/7/2023, 6:14:42 PM	0	6.851	33.6	90.2	0
1/7/2023, 6:24:42 PM	0	6.851	33.6	90.1	0
1/7/2023, 6:34:42 PM	0	6.851	33.6	90	0
1/7/2023, 6:44:42 PM	0	6.851	33.6	89.8	0
1/7/2023, 6:54:42 PM	0	6.851	33.6	89.5	0
1/7/2023, 7:04:42 PM	0	6.851	33.6	89.1	0
1/7/2023, 7:14:42 PM	0	6.851	33.6	88.8	0
1/7/2023, 7:24:42 PM	0	6.851	33.6	88.5	0
1/7/2023, 7:34:42 PM	0	6.851	33.4	88.1	0
1/7/2023, 7:44:42 PM	0	6.851	33.4	87.7	0
1/7/2023, 7:54:42 PM	0	6.851	33.3	87.4	0
1/7/2023, 8:04:42 PM	0	6.851	33.1	87.1	0
1/7/2023, 8:14:42 PM	0	6.851	32.9	86.7	0
1/7/2023, 8:24:42 PM	0	6.851	32.7	86.3	0
1/7/2023, 8:34:42 PM	0	6.851	32.4	85.9	0
1/7/2023, 8:44:42 PM	0	6.842	32	85.6	0
1/7/2023, 8:54:42 PM	0	6.842	31.6	85.3	0
1/7/2023, 9:04:42 PM	0	6.842	31.5	85	0
1/7/2023, 9:14:42 PM	0	6.842	31.1	84.8	0
1/7/2023, 9:24:42 PM	0	6.842	30.7	84.7	0
1/7/2023, 9:34:42 PM	0	6.842	30.6	84.5	0
1/7/2023, 9:44:42 PM	0	6.842	30.4	84.5	0
1/7/2023, 9:54:42 PM	0	6.842	30	84.5	0
1/7/2023, 10:04:42 PM	0	6.833	29.8	84.6	0
1/7/2023, 10:14:42 PM	0	6.833	29.8	84.8	0
1/7/2023, 10:24:42 PM	0	6.833	29.8	84.9	0
1/7/2023, 10:34:42 PM	0	6.833	29.7	85.1	0
1/7/2023, 10:44:42 PM	0	6.833	29.7	85.3	0
1/7/2023, 10:54:42 PM	0	6.833	29.7	85.6	0
1/7/2023, 11:04:42 PM	0	6.833	29.8	85.9	0
1/7/2023, 11:14:42 PM	0	6.833	29.8	86.2	0
1/7/2023, 11:24:42 PM	0	6.833	30	86.6	0
1/7/2023, 11:34:42 PM	0	6.833	30	86.8	0
1/7/2023, 11:44:42 PM	0	6.833	30	87	0
1/7/2023, 11:54:42 PM	0	6.833	30	87.1	0
1/8/2023, 12:04:42 AM	0	6.833	30	87.2	0
1/8/2023, 12:14:42 AM	0	6.833	29.8	87.2	0
1/8/2023, 12:24:42 AM	0	6.833	29.7	87.2	0
1/8/2023, 12:34:42 AM	0	6.833	29.5	87.2	0
1/8/2023, 12:44:42 AM	0	6.833	29.3	87.2	0
1/8/2023, 12:54:42 AM	0	6.833	28.9	87.1	0
1/8/2023, 1:04:42 AM	0	6.833	28.9	87.2	0
1/8/2023, 1:14:42 AM	0	6.833	28.9	87.3	0
1/8/2023, 1:24:42 AM	0	6.833	28.8	87.5	0
1/8/2023, 1:34:42 AM	0	6.833	28.8	87.8	0
1/8/2023, 1:44:42 AM	0	6.833	28.8	88	0
1/8/2023, 1:54:42 AM	0	6.833	28.6	88.1	0
1/8/2023, 2:04:42 AM	0	6.833	28.6	88.3	0
1/8/2023, 2:14:42 AM	0	6.833	28.6	88.4	0
1/8/2023, 2:24:42 AM	0	6.833	28.6	88.5	0
1/8/2023, 2:34:42 AM	0	6.833	28.6	88.7	0
1/8/2023, 2:44:42 AM	0	6.833	28.6	88.9	0
1/8/2023, 2:54:42 AM	0	6.833	28.6	89.1	0

South Monitoring Station

Time Stamp	H_2S (ppb)	Battery (Volts)	Temperature (°F)	Humidity (%)	1-Hour Average (ppb)
1/8/2023, 3:04:42 AM	0	6.833	28.6	89.2	0
1/8/2023, 3:14:42 AM	0	6.833	28.8	89.4	0
1/8/2023, 3:24:42 AM	0	6.833	28.8	89.5	0
1/8/2023, 3:34:42 AM	0	6.833	28.8	89.5	0
1/8/2023, 3:44:42 AM	0	6.833	28.8	89.6	0
1/8/2023, 3:54:42 AM	0	6.833	28.8	89.7	0
1/8/2023, 4:04:42 AM	0	6.833	28.8	89.7	0
1/8/2023, 4:14:42 AM	0	6.833	28.8	89.7	0
1/8/2023, 4:24:42 AM	0	6.833	28.8	89.7	0
1/8/2023, 4:34:42 AM	0	6.833	28.8	89.7	0
1/8/2023, 4:44:42 AM	0	6.833	28.8	89.8	0
1/8/2023, 4:54:42 AM	0	6.833	28.8	89.9	0
1/8/2023, 5:04:42 AM	0	6.833	28.8	89.9	0
1/8/2023, 5:14:42 AM	0	6.833	28.8	89.9	0
1/8/2023, 5:24:42 AM	0	6.833	28.8	89.9	0
1/8/2023, 5:34:42 AM	0	6.833	28.8	89.9	0
1/8/2023, 5:44:42 AM	0	6.833	28.8	90	0
1/8/2023, 5:54:42 AM	0	6.833	28.8	90	0
1/8/2023, 6:04:42 AM	0	6.833	28.9	90.1	0
1/8/2023, 6:14:42 AM	0	6.833	28.9	90.1	0
1/8/2023, 6:24:42 AM	0	6.833	28.9	90.1	0
1/8/2023, 6:34:42 AM	0	6.833	28.9	90.2	0
1/8/2023, 6:44:42 AM	0	6.833	28.9	90.2	0
1/8/2023, 6:54:42 AM	0	6.833	28.9	90.2	0
1/8/2023, 7:04:42 AM	0	6.833	28.9	90.1	0
1/8/2023, 7:14:42 AM	0	6.833	28.9	90.1	0
1/8/2023, 7:24:42 AM	0	6.833	28.9	90	0
1/8/2023, 7:34:42 AM	0	6.833	28.9	89.9	0
1/8/2023, 7:44:42 AM	0	6.833	28.9	89.9	0
1/8/2023, 7:54:42 AM	0	6.833	28.9	89.8	0
1/8/2023, 8:04:42 AM	0	6.833	28.9	89.7	0
1/8/2023, 8:14:42 AM	0	6.833	28.9	89.6	0
1/8/2023, 8:24:42 AM	0	6.833	28.9	89.4	0
1/8/2023, 8:34:42 AM	0	6.833	28.9	89.1	0
1/8/2023, 8:44:42 AM	0	6.833	28.9	88.9	0
1/8/2023, 8:54:42 AM	0	6.833	28.9	88.8	0
1/8/2023, 9:04:42 AM	0	6.833	28.9	88.6	0
1/8/2023, 9:14:42 AM	0	6.833	29.1	88.5	0
1/8/2023, 9:24:42 AM	0	6.833	29.3	88.3	0
1/8/2023, 9:34:42 AM	0	6.833	29.3	88.1	0
1/8/2023, 9:44:42 AM	0	6.833	29.5	88	0
1/8/2023, 9:54:42 AM	0	6.833	29.7	87.9	0
1/8/2023, 10:04:42 AM	0	6.833	29.8	87.8	0
1/8/2023, 10:14:42 AM	0	6.833	30	87.6	0
1/8/2023, 10:24:42 AM	0	6.833	30.4	87.4	0
1/8/2023, 10:34:42 AM	0	6.842	30.4	87.3	0
1/8/2023, 10:44:42 AM	0	6.833	30.6	87	0
1/8/2023, 10:54:42 AM	0	6.842	30.7	86.9	0
1/8/2023, 11:04:42 AM	0	6.842	30.9	86.8	0
1/8/2023, 11:14:42 AM	0	6.842	31.1	86.8	0
1/8/2023, 11:24:42 AM	0	6.842	31.3	86.6	0
1/8/2023, 11:34:42 AM	0	6.842	31.5	86.5	0
1/8/2023, 11:44:42 AM	0	6.842	31.6	86.3	0
1/8/2023, 11:54:42 AM	0	6.842	31.8	86.1	0
1/8/2023, 12:04:42 PM	0	6.842	32	85.9	0
1/8/2023, 12:14:42 PM	0	6.842	32	85.7	0
1/8/2023, 12:24:42 PM	0	6.842	32.2	85.5	0

South Monitoring Station

Time Stamp	H_2S (ppb)	Battery (Volts)	Temperature (°F)	Humidity (%)	1-Hour Average (ppb)
1/8/2023, 12:34:42 PM	0	6.842	32.5	85.3	0
1/8/2023, 12:44:42 PM	0	6.842	32.7	85	0
1/8/2023, 12:54:42 PM	0	6.842	32.9	84.8	0
1/8/2023, 1:04:42 PM	0	6.842	33.1	84.4	0
1/8/2023, 1:14:42 PM	0	6.842	33.1	84.1	0
1/8/2023, 1:24:42 PM	0	6.842	33.3	83.8	0
1/8/2023, 1:34:42 PM	0	6.851	33.4	83.5	0
1/8/2023, 1:44:42 PM	0	6.851	33.4	83.3	0
1/8/2023, 1:54:42 PM	0	6.851	33.6	83.1	0
1/8/2023, 2:04:42 PM	0	6.851	33.6	83	0
1/8/2023, 2:14:42 PM	0	6.851	33.8	82.8	0
1/8/2023, 2:24:42 PM	0	6.851	33.8	82.5	0
1/8/2023, 2:34:42 PM	0	6.851	34	82.3	0
1/8/2023, 2:44:42 PM	0	6.851	34	82.1	0
1/8/2023, 2:54:42 PM	0	6.851	34.2	81.8	0
1/8/2023, 3:04:42 PM	0	6.851	34.2	81.6	0
1/8/2023, 3:14:42 PM	0	6.851	34.3	81.5	0
1/8/2023, 3:24:42 PM	0	6.851	34.3	81.3	0
1/8/2023, 3:34:42 PM	0	6.851	34.3	81.1	0
1/8/2023, 3:44:42 PM	0	6.851	34.3	80.9	0
1/8/2023, 3:54:42 PM	0	6.851	34.2	80.7	0
1/8/2023, 4:04:42 PM	0	6.851	33.8	80.4	0
1/8/2023, 4:14:42 PM	0	6.851	33.4	80.2	0
1/8/2023, 4:24:42 PM	0	6.851	32.9	80.2	0
1/8/2023, 4:34:42 PM	0	6.851	32.5	80.3	0
1/8/2023, 4:44:42 PM	0	6.851	32	80.6	0
1/8/2023, 4:54:42 PM	0	6.851	31.6	80.8	0
1/8/2023, 5:04:42 PM	0	6.842	31.5	81	0
1/8/2023, 5:14:42 PM	0	6.842	31.1	81.2	0
1/8/2023, 5:24:42 PM	0	6.842	30.9	81.5	0
1/8/2023, 5:34:42 PM	0	6.842	30.6	81.7	0
1/8/2023, 5:44:42 PM	0	6.842	30	82	0
1/8/2023, 5:54:42 PM	0	6.842	29.7	82.3	0
1/8/2023, 6:04:42 PM	0	6.842	29.3	82.6	0
1/8/2023, 6:14:42 PM	0	6.842	28.9	82.9	0
1/8/2023, 6:24:42 PM	0	6.833	28.9	83.3	0
1/8/2023, 6:34:42 PM	0	6.833	28.6	83.7	0
1/8/2023, 6:44:42 PM	0	6.833	28.2	84	0
1/8/2023, 6:54:42 PM	0	6.833	27.9	84.3	0
1/8/2023, 7:04:42 PM	0	6.833	27.5	84.5	0
1/8/2023, 7:14:42 PM	0	6.833	27	84.8	0
1/8/2023, 7:24:42 PM	0	6.833	26.8	85	0
1/8/2023, 7:34:42 PM	0	6.825	26.4	85.4	0
1/8/2023, 7:44:42 PM	0	6.825	26.1	85.6	0
1/8/2023, 7:54:42 PM	0	6.825	25.7	85.8	0
1/8/2023, 8:04:42 PM	0	6.825	25.5	86.1	0
1/8/2023, 8:14:42 PM	0	6.825	25.2	86.3	0
1/8/2023, 8:24:42 PM	0	6.825	24.8	86.5	0
1/8/2023, 8:34:42 PM	0	6.825	24.6	86.8	0
1/8/2023, 8:44:42 PM	0	6.825	24.3	87	0
1/8/2023, 8:54:42 PM	0	6.816	24.1	87.3	0
1/8/2023, 9:04:42 PM	0	6.816	23.9	87.5	0
1/8/2023, 9:14:42 PM	0	6.816	23.7	87.7	0
1/8/2023, 9:24:42 PM	0	6.816	23.4	88	0
1/8/2023, 9:34:42 PM	0	6.816	23.2	88.2	0
1/8/2023, 9:44:42 PM	0	6.816	23	88.4	0
1/8/2023, 9:54:42 PM	0	6.816	22.8	88.6	0

South Monitoring Station

Time Stamp	H_2S (ppb)	Battery (Volts)	Temperature (°F)	Humidity (%)	1-Hour Average (ppb)
1/8/2023, 10:04:42 PM	0	6.816	22.6	88.9	0
1/8/2023, 10:14:42 PM	0	6.816	22.6	89.1	0
1/8/2023, 10:24:42 PM	0	6.807	22.5	89.3	0
1/8/2023, 10:34:42 PM	0	6.807	22.3	89.4	0
1/8/2023, 10:44:42 PM	0	6.807	22.1	89.6	0
1/8/2023, 10:54:42 PM	0	6.807	22.1	89.8	0
1/8/2023, 11:04:42 PM	0	6.807	22.3	90.2	0
1/8/2023, 11:14:42 PM	0	6.807	22.5	90.6	0
1/8/2023, 11:24:42 PM	0	6.807	22.8	91.1	0
1/8/2023, 11:34:42 PM	0	6.807	23.2	91.5	0
1/8/2023, 11:44:42 PM	0	6.816	23.5	91.9	0
1/8/2023, 11:54:42 PM	0	6.816	23.9	92.3	0
1/9/2023, 12:04:42 AM	0	6.816	24.3	92.7	0
1/9/2023, 12:14:42 AM	0	6.816	24.6	93	0
1/9/2023, 12:24:42 AM	0	6.816	24.8	93.3	0
1/9/2023, 12:34:42 AM	0	6.816	25.2	93.5	0
1/9/2023, 12:44:42 AM	0	6.816	25.5	93.7	0
1/9/2023, 12:54:42 AM	0	6.825	25.7	93.9	0
1/9/2023, 1:04:42 AM	0	6.825	26.1	94.1	0
1/9/2023, 1:14:42 AM	0	6.825	26.2	94.2	0
1/9/2023, 1:24:42 AM	0	6.825	26.4	94.3	0
1/9/2023, 1:34:42 AM	0	6.825	26.6	94.4	0
1/9/2023, 1:44:42 AM	0	6.825	27	94.4	0
1/9/2023, 1:54:42 AM	0	6.825	27.1	94.5	0
1/9/2023, 2:04:42 AM	0	6.825	27.3	94.5	0
1/9/2023, 2:14:42 AM	0	6.825	27.5	94.5	0
1/9/2023, 2:24:42 AM	0	6.825	27.7	94.4	0
1/9/2023, 2:34:42 AM	0	6.825	27.9	94.5	0
1/9/2023, 2:44:42 AM	0	6.833	27.9	94.4	0
1/9/2023, 2:54:42 AM	0	6.833	28	94.4	0
1/9/2023, 3:04:42 AM	0	6.833	28.2	94.3	0
1/9/2023, 3:14:42 AM	0	6.833	28.2	94.2	0
1/9/2023, 3:24:42 AM	0	6.833	28.2	94.2	0
1/9/2023, 3:34:42 AM	0	6.833	28.4	94.2	0
1/9/2023, 3:44:42 AM	0	6.833	28.4	94.1	0
1/9/2023, 3:54:42 AM	0	6.833	28.6	94	0
1/9/2023, 4:04:42 AM	0	6.833	28.6	94	0
1/9/2023, 4:14:42 AM	0	6.833	28.8	94	0
1/9/2023, 4:24:42 AM	0	6.833	28.9	93.9	0
1/9/2023, 4:34:42 AM	0	6.833	28.9	93.9	0
1/9/2023, 4:44:42 AM	0	6.833	28.9	93.9	0
1/9/2023, 4:54:42 AM	0	6.833	28.9	93.7	0
1/9/2023, 5:04:42 AM	0	6.833	28.9	93.7	0
1/9/2023, 5:14:42 AM	0	6.833	28.9	93.6	0
1/9/2023, 5:24:42 AM	0	6.833	29.1	93.5	0
1/9/2023, 5:34:42 AM	0	6.833	29.1	93.5	0
1/9/2023, 5:44:42 AM	0	6.833	29.3	93.4	0
1/9/2023, 5:54:42 AM	0	6.833	29.3	93.3	0
1/9/2023, 6:04:42 AM	0	6.833	29.5	93.2	0
1/9/2023, 6:14:42 AM	0	6.833	29.5	93.1	0
1/9/2023, 6:24:42 AM	0	6.833	29.7	93	0
1/9/2023, 6:34:42 AM	0	6.842	29.8	92.9	0
1/9/2023, 6:44:42 AM	0	6.833	29.8	92.7	0
1/9/2023, 6:54:42 AM	0	6.833	30	92.4	0
1/9/2023, 7:04:42 AM	0	6.842	30	92.2	0
1/9/2023, 7:14:42 AM	0	6.842	30	91.9	0
1/9/2023, 7:24:42 AM	0	6.842	30.2	91.7	0

South Monitoring Station

Time Stamp	H_2S (ppb)	Battery (Volts)	Temperature (°F)	Humidity (%)	1-Hour Average (ppb)
1/9/2023, 7:34:42 AM	0	6.842	30.2	91.3	0
1/9/2023, 7:44:42 AM	0	6.842	30.4	90.9	0
1/9/2023, 7:54:42 AM	0	6.842	30.4	90.6	0
1/9/2023, 8:04:42 AM	0	6.842	30.4	90.3	0
1/9/2023, 8:14:42 AM	0	6.842	30.4	90	0
1/9/2023, 8:24:42 AM	0	6.842	30.4	89.8	0
1/9/2023, 8:34:42 AM	0	6.842	30.6	89.6	0
1/9/2023, 8:44:42 AM	0	6.842	30.6	89.3	0
1/9/2023, 8:54:42 AM	0	6.842	30.7	89.1	0
1/9/2023, 9:04:42 AM	0	6.842	30.9	89	0
1/9/2023, 9:14:42 AM	0	6.842	31.1	88.8	0
1/9/2023, 9:24:42 AM	0	6.842	31.3	88.6	0
1/9/2023, 9:34:42 AM	0	6.842	31.5	88.4	0
1/9/2023, 9:44:42 AM	0	6.842	31.6	88.1	0
1/9/2023, 9:54:42 AM	0	6.842	32	87.9	0
1/9/2023, 10:04:42 AM	0	6.842	32.5	87.8	0
1/9/2023, 10:14:42 AM	0	6.842	33.4	87.7	0
1/9/2023, 10:24:42 AM	0	6.851	34.2	87.4	0
1/9/2023, 10:34:42 AM	0	6.851	35.1	87	0
1/9/2023, 10:44:42 AM	0	6.851	35.4	86.4	0
1/9/2023, 10:54:42 AM	0	6.851	35.6	85.7	0
1/9/2023, 11:04:42 AM	0	6.851	36	85.2	0
1/9/2023, 11:14:42 AM	0	6.851	36.5	84.9	0
1/9/2023, 11:24:42 AM	0	6.851	36.9	84.5	0
1/9/2023, 11:34:42 AM	0	6.851	37	83.9	0
1/9/2023, 11:44:42 AM	0	6.86	37.4	83.5	0
1/9/2023, 11:54:42 AM	0	6.86	37.6	83.1	0
1/9/2023, 12:16:52 PM	0	6.833	43.5	56.7	0
1/9/2023, 12:26:52 PM	0	6.825	42.6	57.6	0
1/9/2023, 12:36:52 PM	0	6.833	41.5	58.6	0
1/9/2023, 12:46:52 PM	0	6.833	40.8	59.8	0
1/9/2023, 12:56:52 PM	0	6.833	40.6	61	0
1/9/2023, 1:06:52 PM	0	6.825	40.8	61.9	0
1/9/2023, 1:16:52 PM	0	6.833	40.8	62.4	0
1/9/2023, 1:26:52 PM	0	6.833	40.8	62.7	0
1/9/2023, 1:36:52 PM	0	6.833	41.2	63.2	0
1/9/2023, 1:46:52 PM	0	6.833	41.5	63.5	0
1/9/2023, 1:56:52 PM	0	6.833	41.7	63.5	0
1/9/2023, 2:06:52 PM	0	6.833	41.7	63.5	0
1/9/2023, 2:16:52 PM	0	6.833	41.7	63.7	0
1/9/2023, 2:26:52 PM	0	6.833	41.7	63.8	0
1/9/2023, 2:36:52 PM	0	6.833	41.2	63.8	0
1/9/2023, 2:46:52 PM	0	6.833	40.6	63.9	0
1/9/2023, 2:56:52 PM	0	6.833	39.9	64.2	0
1/9/2023, 3:06:52 PM	0	6.833	39.4	64.5	0
1/9/2023, 3:16:52 PM	0	6.833	38.8	65	0
1/9/2023, 3:26:52 PM	0	6.833	38.3	65.5	0
1/9/2023, 3:36:52 PM	0	6.833	37.9	66	0
1/9/2023, 3:46:52 PM	0	6.833	37.6	66.6	0
1/9/2023, 3:56:52 PM	0	6.833	37.4	67.1	0
1/9/2023, 4:06:52 PM	0	6.833	37	67.6	0
1/9/2023, 4:16:52 PM	0	6.825	36.9	68.1	0
1/9/2023, 4:26:52 PM	0	6.825	36.7	68.6	0
1/9/2023, 4:36:52 PM	0	6.825	36.3	69.2	0
1/9/2023, 4:46:52 PM	0	6.825	36.1	69.7	0
1/9/2023, 4:56:52 PM	0	6.825	36	70.2	0
1/9/2023, 5:06:52 PM	0	6.825	36	70.7	0

South Monitoring Station

Time Stamp	H_2S (ppb)	Battery (Volts)	Temperature (°F)	Humidity (%)	1-Hour Average (ppb)
1/9/2023, 5:16:52 PM	0	6.825	35.8	71.2	0
1/9/2023, 5:26:52 PM	0	6.825	35.6	71.6	0
1/9/2023, 5:36:52 PM	0	6.825	35.4	72.1	0
1/9/2023, 5:46:52 PM	0	6.825	35.4	72.5	0
1/9/2023, 5:56:52 PM	0	6.825	35.4	72.9	0
1/9/2023, 6:06:52 PM	0	6.825	35.4	73.3	0
1/9/2023, 6:16:52 PM	0	6.825	35.2	73.7	0
1/9/2023, 6:26:52 PM	0	6.825	35.2	74	0
1/9/2023, 6:36:52 PM	0	6.825	35.2	74.3	0
1/9/2023, 6:46:52 PM	0	6.825	35.2	74.6	0
1/9/2023, 6:56:52 PM	0	6.825	35.2	74.9	0
1/9/2023, 7:06:52 PM	0	6.825	35.2	75.1	0
1/9/2023, 7:16:52 PM	0	6.825	35.2	75.3	0
1/9/2023, 7:26:52 PM	0	6.825	35.2	75.6	0
1/9/2023, 7:36:52 PM	0	6.825	35.1	75.8	0
1/9/2023, 7:46:52 PM	0	6.825	35.1	76	0
1/9/2023, 7:56:52 PM	0	6.825	35.1	76.3	0
1/9/2023, 8:06:52 PM	0	6.825	35.1	76.5	0
1/9/2023, 8:16:52 PM	0	6.825	35.1	76.7	0
1/9/2023, 8:26:52 PM	0	6.825	35.1	76.9	0
1/9/2023, 8:36:52 PM	0	6.825	34.9	77.1	0
1/9/2023, 8:46:52 PM	0	6.825	34.9	77.3	0
1/9/2023, 8:56:52 PM	0	6.825	34.9	77.5	0
1/9/2023, 9:06:52 PM	0	6.825	34.9	77.7	0
1/9/2023, 9:16:52 PM	0	6.825	34.9	77.9	0
1/9/2023, 9:26:52 PM	0	6.825	34.9	78.1	0
1/9/2023, 9:36:52 PM	0	6.825	34.7	78.4	0
1/9/2023, 9:46:52 PM	0	6.825	34.7	78.6	0
1/9/2023, 9:56:52 PM	0	6.825	34.7	78.8	0
1/9/2023, 10:06:52 PM	0	6.825	34.7	79	0
1/9/2023, 10:16:52 PM	0	6.825	34.5	79.3	0
1/9/2023, 10:26:52 PM	0	6.825	34.7	79.5	0
1/9/2023, 10:36:52 PM	0	6.825	34.7	79.6	0
1/9/2023, 10:46:52 PM	0	6.825	34.5	79.8	0
1/9/2023, 10:56:52 PM	0	6.825	34.5	79.9	0
1/9/2023, 11:06:52 PM	0	6.825	34.5	80.1	0
1/9/2023, 11:16:52 PM	0	6.825	34.5	80.2	0
1/9/2023, 11:26:52 PM	0	6.825	34.5	80.3	0
1/9/2023, 11:36:52 PM	0	6.825	34.5	80.5	0
1/9/2023, 11:46:52 PM	0	6.825	34.5	80.6	0
1/9/2023, 11:56:52 PM	0	6.825	34.3	80.8	0
1/10/2023, 12:06:52 AM	0	6.825	34.3	80.9	0
1/10/2023, 12:16:52 AM	0	6.825	34.3	81.1	0
1/10/2023, 12:26:52 AM	0	6.825	34.3	81.3	0
1/10/2023, 12:36:52 AM	0	6.825	34.2	81.6	0
1/10/2023, 12:46:52 AM	0	6.825	34.2	81.7	0
1/10/2023, 12:56:52 AM	0	6.825	34.2	81.9	0
1/10/2023, 1:06:52 AM	0	6.825	34.2	82	0
1/10/2023, 1:16:52 AM	0	6.825	34.2	82.1	0
1/10/2023, 1:26:52 AM	0	6.825	34.2	82.2	0
1/10/2023, 1:36:52 AM	0	6.825	34.2	82.3	0
1/10/2023, 1:46:52 AM	0	6.825	34.2	82.4	0
1/10/2023, 1:56:52 AM	0	6.825	34.2	82.4	0
1/10/2023, 2:06:52 AM	0	6.825	34.2	82.4	0
1/10/2023, 2:16:52 AM	0	6.825	34.2	82.5	0
1/10/2023, 2:26:52 AM	0	6.825	34.2	82.5	0
1/10/2023, 2:36:52 AM	0	6.825	34.2	82.6	0

South Monitoring Station

Time Stamp	H_2S (ppb)	Battery (Volts)	Temperature (°F)	Humidity (%)	1-Hour Average (ppb)
1/10/2023, 2:46:52 AM	0	6.825	34.3	82.6	0
1/10/2023, 2:56:52 AM	0	6.825	34.2	82.7	0
1/10/2023, 3:06:52 AM	0	6.825	34.2	82.7	0
1/10/2023, 3:16:52 AM	0	6.825	34.2	82.8	0
1/10/2023, 3:26:52 AM	0	6.825	34.3	82.9	0
1/10/2023, 3:36:52 AM	0	6.825	34.3	82.9	0
1/10/2023, 3:46:52 AM	0	6.825	34.3	82.9	0
1/10/2023, 3:56:52 AM	0	6.825	34.3	82.9	0
1/10/2023, 4:06:52 AM	0	6.825	34.3	82.9	0
1/10/2023, 4:16:52 AM	0	6.825	34.3	82.9	0
1/10/2023, 4:26:52 AM	0	6.825	34.5	82.8	0
1/10/2023, 4:36:52 AM	0	6.825	34.5	82.8	0
1/10/2023, 4:46:52 AM	0	6.825	34.5	82.7	0
1/10/2023, 4:56:52 AM	0	6.825	34.5	82.7	0
1/10/2023, 5:06:52 AM	0	6.825	34.5	82.6	0
1/10/2023, 5:16:52 AM	0	6.825	34.5	82.6	0
1/10/2023, 5:26:52 AM	0	6.825	34.5	82.5	0
1/10/2023, 5:36:52 AM	0	6.825	34.5	82.4	0
1/10/2023, 5:46:52 AM	0	6.825	34.5	82.4	0
1/10/2023, 5:56:52 AM	0	6.825	34.3	82.5	0
1/10/2023, 6:06:52 AM	0	6.825	34.2	82.6	0
1/10/2023, 6:16:52 AM	0	6.825	34	82.7	0
1/10/2023, 6:26:52 AM	0	6.825	33.8	82.8	0
1/10/2023, 6:36:52 AM	0	6.825	33.8	82.9	0
1/10/2023, 6:46:52 AM	0	6.825	33.6	83.1	0
1/10/2023, 6:56:52 AM	0	6.825	33.4	83.2	0
1/10/2023, 7:06:52 AM	0	6.825	33.4	83.3	0
1/10/2023, 7:16:52 AM	0	6.825	33.3	83.3	0
1/10/2023, 7:26:52 AM	0	6.825	33.3	83.4	0
1/10/2023, 7:36:52 AM	0	6.825	33.1	83.3	0
1/10/2023, 7:46:52 AM	0	6.825	33.1	83.1	0
1/10/2023, 7:56:52 AM	0	6.825	32.9	83	0
1/10/2023, 8:06:52 AM	0	6.825	32.9	83	0
1/10/2023, 8:16:52 AM	0	6.816	32.7	83	0
1/10/2023, 8:26:52 AM	0	6.816	32.5	83	0
1/10/2023, 8:36:52 AM	0	6.825	32.5	83	0
1/10/2023, 8:46:52 AM	0	6.816	32.4	83.1	0
1/10/2023, 8:56:52 AM	0	6.816	32.2	83.1	0
1/10/2023, 9:06:52 AM	0	6.816	32.2	83.1	0
1/10/2023, 9:16:52 AM	0	6.816	32	83.1	0
1/10/2023, 9:26:52 AM	0	6.816	32	83.2	0
1/10/2023, 9:36:52 AM	0	6.816	32	83.3	0
1/10/2023, 9:46:52 AM	0	6.816	32	83.4	0
1/10/2023, 9:56:52 AM	0	6.816	32	83.4	0
1/10/2023, 10:06:52 AM	0	6.816	32	83.4	0
1/10/2023, 10:16:52 AM	0	6.816	32	83.3	0
1/10/2023, 10:26:52 AM	0	6.816	32	83.3	0
1/10/2023, 10:36:52 AM	0	6.816	32	83.2	0
1/10/2023, 10:46:52 AM	0	6.816	32.2	83	0
1/10/2023, 10:56:52 AM	0	6.816	32.2	82.8	0
1/10/2023, 11:06:52 AM	0	6.816	32.2	82.6	0
1/10/2023, 11:16:52 AM	0	6.816	32.2	82.4	0
1/10/2023, 11:26:52 AM	0	6.816	32.4	82.2	0
1/10/2023, 11:36:52 AM	0	6.816	32.4	81.9	0
1/10/2023, 11:46:52 AM	0	6.816	32.5	81.7	0
1/10/2023, 11:56:52 AM	0	6.816	32.5	81.5	0
1/10/2023, 12:06:52 PM	0	6.816	32.5	81.3	0

South Monitoring Station

Time Stamp	H_2S (ppb)	Battery (Volts)	Temperature (°F)	Humidity (%)	1-Hour Average (ppb)
1/10/2023, 12:16:52 PM	0	6.816	32.2	81.1	0
1/10/2023, 12:26:52 PM	0	6.816	32	81	0
1/10/2023, 12:36:52 PM	0	6.816	32	81	0
1/10/2023, 12:46:52 PM	0	6.816	31.6	81	0
1/10/2023, 12:56:52 PM	0	6.816	31.5	81.1	0
1/10/2023, 1:06:52 PM	0	6.816	31.5	81.1	0
1/10/2023, 1:16:52 PM	0	6.816	31.3	81.1	0
1/10/2023, 1:26:52 PM	0	6.816	31.1	81.1	0
1/10/2023, 1:36:52 PM	0	6.816	31.1	81.1	0
1/10/2023, 1:46:52 PM	0	6.816	30.9	81.1	0
1/10/2023, 1:56:52 PM	0	6.816	30.9	81.2	0
1/10/2023, 2:06:52 PM	0	6.816	30.7	81.1	0
1/10/2023, 2:16:52 PM	0	6.816	30.6	81.1	0
1/10/2023, 2:26:52 PM	0	6.816	30.6	81.1	0
1/10/2023, 2:36:52 PM	0	6.816	30.4	80.9	0
1/10/2023, 2:46:52 PM	0	6.816	30.4	80.9	0
1/10/2023, 2:56:52 PM	0	6.816	30.2	80.8	0
1/10/2023, 3:06:52 PM	0	6.816	30.2	80.7	0
1/10/2023, 3:16:52 PM	0	6.816	30	80.7	0
1/10/2023, 3:26:52 PM	0	6.816	30	80.6	0
1/10/2023, 3:36:52 PM	0	6.807	29.8	80.5	0
1/10/2023, 3:46:52 PM	0	6.816	29.8	80.4	0
1/10/2023, 3:56:52 PM	0	6.807	29.7	80.3	0
1/10/2023, 4:06:52 PM	0	6.807	29.5	80.2	0
1/10/2023, 4:16:52 PM	0	6.807	29.3	80.2	0
1/10/2023, 4:26:52 PM	0	6.807	29.3	80.2	0
1/10/2023, 4:36:52 PM	0	6.807	29.1	80.2	0
1/10/2023, 4:46:52 PM	0	6.807	28.9	80.2	0
1/10/2023, 4:56:52 PM	0	6.807	28.9	80.2	0
1/10/2023, 5:06:52 PM	0	6.807	28.8	80.1	0
1/10/2023, 5:16:52 PM	0	6.807	28.8	80.2	0
1/10/2023, 5:26:52 PM	0	6.807	28.6	80.2	0
1/10/2023, 5:36:52 PM	0	6.807	28.6	80.2	0
1/10/2023, 5:46:52 PM	0	6.807	28.6	80.2	0
1/10/2023, 5:56:52 PM	0	6.807	28.4	80.2	0
1/10/2023, 6:06:52 PM	0	6.807	28.4	80.2	0
1/10/2023, 6:16:52 PM	0	6.807	28.2	80.3	0
1/10/2023, 6:26:52 PM	0	6.807	28.2	80.3	0
1/10/2023, 6:36:52 PM	0	6.807	28.2	80.3	0
1/10/2023, 6:46:52 PM	0	6.807	28.2	80.4	0
1/10/2023, 6:56:52 PM	0	6.807	28	80.4	0
1/10/2023, 7:06:52 PM	0	6.807	28	80.4	0
1/10/2023, 7:16:52 PM	0	6.807	28	80.4	0
1/10/2023, 7:26:52 PM	0	6.807	28	80.5	0
1/10/2023, 7:36:52 PM	0	6.807	28	80.6	0
1/10/2023, 7:46:52 PM	0	6.807	28	80.6	0
1/10/2023, 7:56:52 PM	0	6.807	28	80.6	0
1/10/2023, 8:06:52 PM	0	6.807	28	80.6	0
1/10/2023, 8:16:52 PM	0	6.807	28	80.5	0
1/10/2023, 8:26:52 PM	0	6.807	27.9	80.5	0
1/10/2023, 8:36:52 PM	0	6.807	27.9	80.5	0
1/10/2023, 8:46:52 PM	0	6.807	27.9	80.4	0
1/10/2023, 8:56:52 PM	0	6.807	27.9	80.4	0
1/10/2023, 9:06:52 PM	0	6.807	27.9	80.4	0
1/10/2023, 9:16:52 PM	0	6.807	27.9	80.3	0
1/10/2023, 9:26:52 PM	0	6.807	27.9	80.3	0
1/10/2023, 9:36:52 PM	0	6.807	27.9	80.2	0

South Monitoring Station

Time Stamp	H_2S (ppb)	Battery (Volts)	Temperature (°F)	Humidity (%)	1-Hour Average (ppb)
1/10/2023, 9:46:52 PM	0	6.807	27.9	80.2	0
1/10/2023, 9:56:52 PM	0	6.807	27.9	80.1	0
1/10/2023, 10:06:52 PM	0	6.807	27.9	80.1	0
1/10/2023, 10:16:52 PM	0	6.807	27.9	80	0
1/10/2023, 10:26:52 PM	0	6.807	27.7	80	0
1/10/2023, 10:36:52 PM	0	6.807	27.7	80	0
1/10/2023, 10:46:52 PM	0	6.807	27.7	79.9	0
1/10/2023, 10:56:52 PM	0	6.807	27.5	79.8	0
1/10/2023, 11:06:52 PM	0	6.807	27.5	79.8	0
1/10/2023, 11:16:52 PM	0	6.807	27.5	79.8	0
1/10/2023, 11:26:52 PM	0	6.807	27.3	79.7	0
1/10/2023, 11:36:52 PM	0	6.807	27.3	79.6	0
1/10/2023, 11:46:52 PM	0	6.807	27.1	79.6	0
1/10/2023, 11:56:52 PM	0	6.807	27	79.5	0
1/11/2023, 12:06:52 AM	0	6.798	26.8	79.3	0
1/11/2023, 12:16:52 AM	0	6.798	26.6	79.2	0
1/11/2023, 12:26:52 AM	0	6.798	26.2	79.1	0
1/11/2023, 12:36:52 AM	0	6.798	26.1	79	0
1/11/2023, 12:46:52 AM	0	6.798	25.9	79	0
1/11/2023, 12:56:52 AM	0	6.798	25.7	78.9	0
1/11/2023, 1:06:52 AM	0	6.798	25.5	78.9	0
1/11/2023, 1:16:52 AM	0	6.798	25.3	78.9	0
1/11/2023, 1:26:52 AM	0	6.798	25	78.9	0
1/11/2023, 1:36:52 AM	0	6.798	24.8	78.9	0
1/11/2023, 1:46:52 AM	0	6.798	24.4	78.9	0
1/11/2023, 1:56:52 AM	0	6.798	24.3	79	0
1/11/2023, 2:06:52 AM	0	6.798	23.9	79	0
1/11/2023, 2:16:52 AM	0	6.79	23.4	79.1	0
1/11/2023, 2:26:52 AM	0	6.79	23.2	79.3	0
1/11/2023, 2:36:52 AM	0	6.79	23	79.6	0
1/11/2023, 2:46:52 AM	0	6.79	22.8	80	0
1/11/2023, 2:56:52 AM	0	6.79	22.8	80.3	0
1/11/2023, 3:06:52 AM	0	6.79	22.8	80.6	0
1/11/2023, 3:16:52 AM	0	6.79	22.8	80.8	0
1/11/2023, 3:26:52 AM	0	6.79	22.8	81	0
1/11/2023, 3:36:52 AM	0	6.79	22.6	81.1	0
1/11/2023, 3:46:52 AM	0	6.79	22.6	81.2	0
1/11/2023, 3:56:52 AM	0	6.79	22.6	81.3	0
1/11/2023, 4:06:52 AM	0	6.79	22.6	81.4	0
1/11/2023, 4:16:52 AM	0	6.79	22.6	81.5	0
1/11/2023, 4:26:52 AM	0	6.79	22.8	81.6	0
1/11/2023, 4:36:52 AM	0	6.79	22.8	81.7	0
1/11/2023, 4:46:52 AM	0	6.79	22.8	81.8	0
1/11/2023, 4:56:52 AM	0	6.79	23	81.8	0
1/11/2023, 5:06:52 AM	0	6.79	23	81.8	0
1/11/2023, 5:16:52 AM	0	6.79	23	81.8	0
1/11/2023, 5:26:52 AM	0	6.79	23	81.8	0
1/11/2023, 5:36:52 AM	0	6.79	22.8	81.7	0
1/11/2023, 5:46:52 AM	0	6.79	22.8	81.7	0
1/11/2023, 5:56:52 AM	0	6.79	22.8	81.7	0
1/11/2023, 6:06:52 AM	0	6.79	22.8	81.8	0
1/11/2023, 6:16:52 AM	0	6.79	22.8	81.9	0
1/11/2023, 6:26:52 AM	0	6.79	23	81.9	0
1/11/2023, 6:36:52 AM	0	6.79	23	82	0
1/11/2023, 6:46:52 AM	0	6.79	23.2	82	0
1/11/2023, 6:56:52 AM	0	6.79	23.2	82	0
1/11/2023, 7:06:52 AM	0	6.79	23.4	82	0

South Monitoring Station

Time Stamp	H_2S (ppb)	Battery (Volts)	Temperature (°F)	Humidity (%)	1-Hour Average (ppb)
1/11/2023, 7:16:52 AM	0	6.79	23.4	82	0
1/11/2023, 7:26:52 AM	0	6.79	23.5	82	0
1/11/2023, 7:36:52 AM	0	6.79	23.5	82.1	0
1/11/2023, 7:46:52 AM	0	6.79	23.5	82	0
1/11/2023, 7:56:52 AM	0	6.79	23.7	82	0
1/11/2023, 8:06:52 AM	0	6.79	23.7	82	0
1/11/2023, 8:16:52 AM	0	6.79	23.7	82	0
1/11/2023, 8:26:52 AM	0	6.79	23.9	82	0
1/11/2023, 8:36:52 AM	0	6.79	24.1	82	0
1/11/2023, 8:46:52 AM	0	6.79	24.1	82	0
1/11/2023, 8:56:52 AM	0	6.79	24.3	82	0
1/11/2023, 9:06:52 AM	0	6.79	24.6	82	0
1/11/2023, 9:16:52 AM	0	6.79	24.8	81.9	0
1/11/2023, 9:26:52 AM	0	6.798	25	81.9	0
1/11/2023, 9:36:52 AM	0	6.798	25.3	81.8	0
1/11/2023, 9:46:52 AM	0	6.798	25.5	81.7	0
1/11/2023, 9:56:52 AM	0	6.798	26.1	81.7	0
1/11/2023, 10:06:52 AM	0	6.798	26.6	81.8	0
1/11/2023, 10:16:52 AM	0	6.798	27.5	81.7	0
1/11/2023, 10:26:52 AM	0	6.798	28	81.5	0
1/11/2023, 10:36:52 AM	0	6.807	28.6	81.2	0
1/11/2023, 10:46:52 AM	0	6.807	28.9	80.9	0
1/11/2023, 10:56:52 AM	0	6.807	29.3	80.7	0
1/11/2023, 11:06:52 AM	0	6.807	29.7	80.4	0
1/11/2023, 11:16:52 AM	0	6.807	29.8	80.2	0
1/11/2023, 11:26:52 AM	0	6.807	30.4	80	0
1/11/2023, 11:36:52 AM	0	6.807	30.9	79.9	0
1/11/2023, 11:46:52 AM	0	6.807	31.5	79.7	0
1/11/2023, 11:56:52 AM	0	6.816	31.8	79.4	0
1/11/2023, 12:06:52 PM	0	6.816	32	79.2	0
1/11/2023, 12:16:52 PM	0	6.816	32.2	79	0
1/11/2023, 12:26:52 PM	0	6.816	32.5	78.9	0
1/11/2023, 12:36:52 PM	0	6.816	32.7	78.6	0
1/11/2023, 12:46:52 PM	0	6.816	32.9	78.4	0
1/11/2023, 12:56:52 PM	0	6.816	33.3	78.3	0
1/11/2023, 1:06:52 PM	0	6.816	33.4	78.2	0
1/11/2023, 1:16:52 PM	0	6.825	33.8	78.2	0
1/11/2023, 1:26:52 PM	0	6.825	34	78.1	0
1/11/2023, 1:36:52 PM	0	6.825	34.2	78.1	0
1/11/2023, 1:46:52 PM	0	6.825	34.3	78	0
1/11/2023, 1:56:52 PM	0	6.825	34.5	77.9	0
1/11/2023, 2:06:52 PM	0	6.825	34.5	77.8	0
1/11/2023, 2:16:52 PM	0	6.825	34.7	77.8	0
1/11/2023, 2:26:52 PM	0	6.825	34.7	77.9	0
1/11/2023, 2:36:52 PM	0	6.825	34.7	78	0
1/11/2023, 2:46:52 PM	0	6.825	34.7	78	0
1/11/2023, 2:56:52 PM	0	6.825	34.9	78.2	0
1/11/2023, 3:06:52 PM	0	6.825	34.9	78.3	0
1/11/2023, 3:16:52 PM	0	6.825	35.1	78.5	0
1/11/2023, 3:26:52 PM	0	6.825	35.1	78.6	0
1/11/2023, 3:36:52 PM	0	6.825	35.2	78.6	0
1/11/2023, 3:46:52 PM	0	6.825	35.2	78.7	0
1/11/2023, 3:56:52 PM	0	6.825	35.4	78.8	0
1/11/2023, 4:06:52 PM	0	6.825	35.4	78.8	0
1/11/2023, 4:16:52 PM	0	6.825	35.6	78.8	0
1/11/2023, 4:26:52 PM	0	6.825	35.6	78.7	0
1/11/2023, 4:36:52 PM	0	6.825	35.6	78.7	0

South Monitoring Station

Time Stamp	H_2S (ppb)	Battery (Volts)	Temperature (°F)	Humidity (%)	1-Hour Average (ppb)
1/11/2023, 4:46:52 PM	0	6.825	35.6	78.7	0
1/11/2023, 4:56:52 PM	0	6.825	35.4	78.7	0
1/11/2023, 5:06:52 PM	0	6.825	35.4	78.6	0
1/11/2023, 5:16:52 PM	0	6.825	35.2	78.6	0
1/11/2023, 5:26:52 PM	0	6.825	35.1	78.5	0
1/11/2023, 5:36:52 PM	0	6.825	35.1	78.4	0
1/11/2023, 5:46:52 PM	0	6.825	34.9	78.3	0
1/11/2023, 5:56:52 PM	0	6.825	34.7	78.3	0
1/11/2023, 6:06:52 PM	0	6.825	34.7	78.2	0
1/11/2023, 6:16:52 PM	0	6.825	34.5	78.2	0
1/11/2023, 6:26:52 PM	0	6.825	34.5	78.3	0
1/11/2023, 6:36:52 PM	0	6.825	34.3	78.3	0
1/11/2023, 6:46:52 PM	0	6.825	34.2	78.4	0
1/11/2023, 6:56:52 PM	0	6.825	34.2	78.5	0
1/11/2023, 7:06:52 PM	0	6.825	34.2	78.6	0
1/11/2023, 7:16:52 PM	0	6.825	34.2	78.7	0
1/11/2023, 7:26:52 PM	0	6.825	34.2	78.8	0
1/11/2023, 7:36:52 PM	0	6.825	34.2	78.9	0
1/11/2023, 7:46:52 PM	0	6.825	34.2	79	0
1/11/2023, 7:56:52 PM	0	6.825	34.2	79.1	0
1/11/2023, 8:06:52 PM	0	6.825	34.2	79.1	0
1/11/2023, 8:16:52 PM	0	6.825	34.2	79.2	0
1/11/2023, 8:26:52 PM	0	6.825	34.3	79.3	0
1/11/2023, 8:36:52 PM	0	6.825	34.3	79.4	0
1/11/2023, 8:46:52 PM	0	6.825	34.3	79.5	0
1/11/2023, 8:56:52 PM	0	6.825	34.3	79.5	0
1/11/2023, 9:06:52 PM	0	6.825	34.3	79.6	0
1/11/2023, 9:16:52 PM	0	6.825	34.3	79.6	0
1/11/2023, 9:26:52 PM	0	6.825	34.2	79.7	0
1/11/2023, 9:36:52 PM	0	6.825	34	79.7	0
1/11/2023, 9:46:52 PM	0	6.825	33.8	79.9	0
1/11/2023, 9:56:52 PM	0	6.825	33.6	80.2	0
1/11/2023, 10:06:52 PM	0	6.825	33.8	80.4	0
1/11/2023, 10:16:52 PM	0	6.825	34.2	80.9	0
1/11/2023, 10:26:52 PM	0	6.825	34.9	81.2	0
1/11/2023, 10:36:52 PM	0	6.825	35.2	81.1	0
1/11/2023, 10:46:52 PM	0	6.825	35.6	81	0
1/11/2023, 10:56:52 PM	0	6.825	35.8	80.7	0
1/11/2023, 11:06:52 PM	0	6.825	36	80.3	0
1/11/2023, 11:16:52 PM	0	6.825	36	80.1	0
1/11/2023, 11:26:52 PM	0	6.825	36	79.8	0
1/11/2023, 11:36:52 PM	0	6.833	36	79.7	0
1/11/2023, 11:46:52 PM	0	6.833	36	79.7	0
1/11/2023, 11:56:52 PM	0	6.833	36	79.6	0
1/12/2023, 12:06:52 AM	0	6.833	36	79.5	0
1/12/2023, 12:16:52 AM	0	6.833	36	79.5	0
1/12/2023, 12:26:52 AM	0	6.825	35.8	79.5	0
1/12/2023, 12:36:52 AM	0	6.833	35.6	79.3	0
1/12/2023, 12:46:52 AM	0	6.825	35.4	79.2	0
1/12/2023, 12:56:52 AM	0	6.825	35.1	79.2	0
1/12/2023, 1:06:52 AM	0	6.825	34.9	79.3	0
1/12/2023, 1:16:52 AM	0	6.825	34.9	79.5	0
1/12/2023, 1:26:52 AM	0	6.825	34.7	79.7	0
1/12/2023, 1:36:52 AM	0	6.825	34.7	79.9	0
1/12/2023, 1:46:52 AM	0	6.825	34.7	80	0
1/12/2023, 1:56:52 AM	0	6.825	34.5	80.1	0
1/12/2023, 2:06:52 AM	0	6.825	34.5	80.3	0

South Monitoring Station

Time Stamp	H_2S (ppb)	Battery (Volts)	Temperature (°F)	Humidity (%)	1-Hour Average (ppb)
1/12/2023, 2:16:52 AM	0	6.825	34.5	80.5	0
1/12/2023, 2:26:52 AM	0	6.825	34.5	80.6	0
1/12/2023, 2:36:52 AM	0	6.825	34.5	80.7	0
1/12/2023, 2:46:52 AM	0	6.825	34.7	80.9	0
1/12/2023, 2:56:52 AM	0	6.825	34.9	81.1	0
1/12/2023, 3:06:52 AM	0	6.825	35.2	81.3	0
1/12/2023, 3:16:52 AM	0	6.825	35.4	81.3	0
1/12/2023, 3:26:52 AM	0	6.825	35.6	81.4	0
1/12/2023, 3:36:52 AM	0	6.825	36	81.4	0
1/12/2023, 3:46:52 AM	0	6.825	36.1	81.4	0
1/12/2023, 3:56:52 AM	0	6.825	36.3	81.3	0
1/12/2023, 4:06:52 AM	0	6.833	36.5	81.1	0
1/12/2023, 4:16:52 AM	0	6.833	36.7	81	0
1/12/2023, 4:26:52 AM	0	6.833	36.9	80.9	0
1/12/2023, 4:36:52 AM	0	6.833	36.9	80.8	0
1/12/2023, 4:46:52 AM	0	6.833	36.9	80.6	0
1/12/2023, 4:56:52 AM	0	6.833	36.9	80.5	0
1/12/2023, 5:06:52 AM	0	6.833	37	80.5	0
1/12/2023, 5:16:52 AM	0	6.833	37	80.4	0
1/12/2023, 5:26:52 AM	0	6.833	37	80.4	0
1/12/2023, 5:36:52 AM	0	6.833	37	80.4	0
1/12/2023, 5:46:52 AM	0	6.833	37	80.6	0
1/12/2023, 5:56:52 AM	0	6.833	37.2	80.9	0
1/12/2023, 6:06:52 AM	0	6.833	37.2	81.4	0
1/12/2023, 6:16:52 AM	0	6.833	37.4	81.8	0
1/12/2023, 6:26:52 AM	0	6.833	37.4	82.2	0
1/12/2023, 6:36:52 AM	0	6.833	37.4	82.7	0
1/12/2023, 6:46:52 AM	0	6.833	37.4	83.1	0
1/12/2023, 6:56:52 AM	0	6.833	37.6	83.5	0
1/12/2023, 7:06:52 AM	0	6.833	37.6	83.9	0
1/12/2023, 7:16:52 AM	0	6.833	37.6	84.2	0
1/12/2023, 7:26:52 AM	0	6.833	37.6	84.5	0
1/12/2023, 7:36:52 AM	0	6.833	37.6	84.8	0
1/12/2023, 7:46:52 AM	0	6.833	37.6	85.1	0
1/12/2023, 7:56:52 AM	0	6.833	37.6	85.4	0
1/12/2023, 8:06:52 AM	0	6.833	37.8	85.6	0
1/12/2023, 8:16:52 AM	0	6.833	37.8	85.8	0
1/12/2023, 8:26:52 AM	0	6.833	37.8	86	0
1/12/2023, 8:36:52 AM	0	6.833	37.8	86.3	0
1/12/2023, 8:46:52 AM	0	6.833	37.9	86.5	0
1/12/2023, 8:56:52 AM	0	6.833	37.9	86.7	0
1/12/2023, 9:06:52 AM	0	6.833	38.1	86.9	0
1/12/2023, 9:16:52 AM	0	6.833	38.3	87.2	0
1/12/2023, 9:26:52 AM	0	6.833	38.7	87.4	0
1/12/2023, 9:36:52 AM	0	6.833	38.8	87.5	0
1/12/2023, 9:46:52 AM	0	6.833	39	87.5	0
1/12/2023, 9:56:52 AM	0	6.833	39.2	87.6	0
1/12/2023, 10:06:52 AM	0	6.833	39.4	87.6	0
1/12/2023, 10:16:52 AM	0	6.833	39.6	87.6	0
1/12/2023, 10:26:52 AM	0	6.833	39.6	87.6	0
1/12/2023, 10:36:52 AM	0	6.833	39.9	87.7	0
1/12/2023, 10:46:52 AM	0	6.833	40.1	87.7	0
1/12/2023, 10:56:52 AM	0	6.833	40.5	87.7	0
1/12/2023, 11:06:52 AM	0	6.842	40.6	87.7	0
1/12/2023, 11:16:52 AM	0	6.842	41	87.8	0
1/12/2023, 11:26:52 AM	0	6.842	41.5	87.9	0
1/12/2023, 11:36:52 AM	0	6.842	42.1	88	0

South Monitoring Station

Time Stamp	H_2S (ppb)	Battery (Volts)	Temperature (°F)	Humidity (%)	1-Hour Average (ppb)
1/12/2023, 11:46:52 AM	0	6.842	42.6	88	0
1/12/2023, 11:56:52 AM	0	6.842	43.2	87.6	0
1/12/2023, 12:06:52 PM	0	6.842	43.5	87.3	0
1/12/2023, 12:16:52 PM	0	6.842	43.9	86.9	0
1/12/2023, 12:26:52 PM	0	6.842	44.2	86.5	0
1/12/2023, 12:36:52 PM	0	6.842	44.6	86.1	0
1/12/2023, 12:46:52 PM	0	6.842	44.8	85.7	0
1/12/2023, 12:56:52 PM	0	6.842	44.8	85.3	0
1/12/2023, 1:06:52 PM	0	6.842	45	84.9	0
1/12/2023, 1:16:52 PM	0	6.842	45	84.6	0
1/12/2023, 1:26:52 PM	0	6.842	45	84.3	0
1/12/2023, 1:36:52 PM	0	6.851	45	84.1	0
1/12/2023, 1:46:52 PM	0	6.842	45	84	0
1/12/2023, 1:56:52 PM	0	6.851	45	83.8	0
1/12/2023, 2:06:52 PM	0	6.851	45	83.5	0
1/12/2023, 2:16:52 PM	0	6.851	44.8	83.2	0
1/12/2023, 2:26:52 PM	0	6.842	44.6	83.1	0
1/12/2023, 2:36:52 PM	0	6.851	44.6	83	0
1/12/2023, 2:46:52 PM	0	6.842	44.6	82.9	0
1/12/2023, 2:56:52 PM	0	6.842	44.4	82.8	0
1/12/2023, 3:06:52 PM	0	6.851	44.2	82.7	0
1/12/2023, 3:16:52 PM	0	6.842	44.1	82.7	0
1/12/2023, 3:26:52 PM	0	6.851	43.7	82.8	0
1/12/2023, 3:36:52 PM	0	6.842	43.3	83	0
1/12/2023, 3:46:52 PM	0	6.842	43	83.4	0
1/12/2023, 3:56:52 PM	0	6.842	42.6	83.7	0
1/12/2023, 4:06:52 PM	0	6.842	42.4	84.1	0
1/12/2023, 4:16:52 PM	0	6.842	42.3	84.6	0
1/12/2023, 4:26:52 PM	0	6.842	42.1	85	0
1/12/2023, 4:36:52 PM	0	6.842	41.9	85.3	0
1/12/2023, 4:46:52 PM	0	6.842	41.9	85.7	0
1/12/2023, 4:56:52 PM	0	6.842	41.7	86	0
1/12/2023, 5:06:52 PM	0	6.842	41.5	86.3	0
1/12/2023, 5:16:52 PM	0	6.842	41.5	86.7	0
1/12/2023, 5:26:52 PM	0	6.842	41.4	87	0
1/12/2023, 5:36:52 PM	0	6.842	41.4	87.3	0
1/12/2023, 5:46:52 PM	0	6.842	41.4	87.6	0
1/12/2023, 5:56:52 PM	0	6.842	41.2	87.8	0
1/12/2023, 6:06:52 PM	0	6.842	41.2	88.1	0
1/12/2023, 6:16:52 PM	0	6.842	41.2	88.3	0
1/12/2023, 6:26:52 PM	0	6.842	41.2	88.5	0
1/12/2023, 6:36:52 PM	0	6.842	41	88.6	0
1/12/2023, 6:46:52 PM	0	6.842	41	88.7	0
1/12/2023, 6:56:52 PM	0	6.842	41	88.8	0
1/12/2023, 7:06:52 PM	0	6.842	41	89.1	0
1/12/2023, 7:16:52 PM	0	6.842	41	89.4	0
1/12/2023, 7:26:52 PM	0	6.842	41.2	89.6	0
1/12/2023, 7:36:52 PM	0	6.842	41.2	89.8	0
1/12/2023, 7:46:52 PM	0	6.842	41.2	89.9	0
1/12/2023, 7:56:52 PM	0	6.842	41	90.1	0
1/12/2023, 8:06:52 PM	0	6.842	41	90.1	0
1/12/2023, 8:16:52 PM	0	6.842	41	90.2	0
1/12/2023, 8:26:52 PM	0	6.842	41	90.2	0
1/12/2023, 8:36:52 PM	0	6.842	40.8	90.3	0
1/12/2023, 8:46:52 PM	0	6.842	40.8	90.4	0
1/12/2023, 8:56:52 PM	0	6.842	40.8	90.4	0
1/12/2023, 9:06:52 PM	0	6.842	40.6	90.6	0

South Monitoring Station

Time Stamp	H_2S (ppb)	Battery (Volts)	Temperature (°F)	Humidity (%)	1-Hour Average (ppb)
1/12/2023, 9:16:52 PM	0	6.842	40.6	90.7	0
1/12/2023, 9:26:52 PM	0	6.842	40.6	90.7	0
1/12/2023, 9:36:52 PM	0	6.842	40.6	90.8	0
1/12/2023, 9:46:52 PM	0	6.842	40.6	90.9	0
1/12/2023, 9:56:52 PM	0	6.842	40.5	91	0
1/12/2023, 10:06:52 PM	0	6.842	40.5	91	0
1/12/2023, 10:16:52 PM	0	6.842	40.3	91	0
1/12/2023, 10:26:52 PM	0	6.842	40.3	91.1	0
1/12/2023, 10:36:52 PM	0	6.842	40.1	91.2	0
1/12/2023, 10:46:52 PM	0	6.842	40.1	91.2	0
1/12/2023, 10:56:52 PM	0	6.842	40.1	91.3	0
1/12/2023, 11:06:52 PM	0	6.842	39.9	91.3	0
1/12/2023, 11:16:52 PM	0	6.842	39.9	91.3	0
1/12/2023, 11:26:52 PM	0	6.842	39.7	91.4	0
1/12/2023, 11:36:52 PM	0	6.842	39.7	91.4	0
1/12/2023, 11:46:52 PM	0	6.842	39.7	91.5	0
1/12/2023, 11:56:52 PM	0	6.842	39.7	91.5	0
1/13/2023, 12:06:52 AM	0	6.842	39.7	91.6	0
1/13/2023, 12:16:52 AM	0	6.833	39.7	91.7	0
1/13/2023, 12:26:52 AM	0	6.842	39.7	91.8	0
1/13/2023, 12:36:52 AM	0	6.842	39.7	91.9	0
1/13/2023, 12:46:52 AM	0	6.833	39.7	92	0
1/13/2023, 12:56:52 AM	0	6.842	39.7	92	0
1/13/2023, 1:06:52 AM	0	6.833	39.6	92	0
1/13/2023, 1:16:52 AM	0	6.842	39.4	92	0
1/13/2023, 1:26:52 AM	0	6.833	39.2	91.9	0
1/13/2023, 1:36:52 AM	0	6.833	39	91.9	0
1/13/2023, 1:46:52 AM	0	6.833	38.8	91.8	0
1/13/2023, 1:56:52 AM	0	6.833	38.7	91.7	0
1/13/2023, 2:06:52 AM	0	6.833	38.5	91.6	0
1/13/2023, 2:16:52 AM	0	6.833	38.3	91.6	0
1/13/2023, 2:26:52 AM	0	6.833	37.9	91.6	0
1/13/2023, 2:36:52 AM	0	6.833	37.8	91.5	0
1/13/2023, 2:46:52 AM	0	6.833	37.6	91.5	0
1/13/2023, 2:56:52 AM	0	6.833	37.2	91.4	0
1/13/2023, 3:06:52 AM	0	6.833	36.9	91.2	0
1/13/2023, 3:16:52 AM	0	6.833	36.7	91.2	0
1/13/2023, 3:26:52 AM	0	6.833	36.5	91.1	0
1/13/2023, 3:36:52 AM	0	6.833	36.1	91.1	0
1/13/2023, 3:46:52 AM	0	6.833	35.8	91	0
1/13/2023, 3:56:52 AM	0	6.833	35.4	90.9	0
1/13/2023, 4:06:52 AM	0	6.833	35.1	90.8	0
1/13/2023, 4:16:52 AM	0	6.825	34.9	90.7	0
1/13/2023, 4:26:52 AM	0	6.825	34.5	90.7	0
1/13/2023, 4:36:52 AM	0	6.825	34.3	90.7	0
1/13/2023, 4:46:52 AM	0	6.825	34.2	90.8	0
1/13/2023, 4:56:52 AM	0	6.825	34	90.8	0
1/13/2023, 5:06:52 AM	0	6.825	33.8	90.9	0
1/13/2023, 5:16:52 AM	0	6.825	33.6	91	0
1/13/2023, 5:26:52 AM	0	6.825	33.6	91.1	0
1/13/2023, 5:36:52 AM	0	6.825	33.4	91.2	0
1/13/2023, 5:46:52 AM	0	6.825	33.4	91.2	0
1/13/2023, 5:56:52 AM	0	6.825	33.3	91.3	0
1/13/2023, 6:06:52 AM	0	6.825	33.3	91.4	0
1/13/2023, 6:16:52 AM	0	6.825	33.3	91.5	0
1/13/2023, 6:26:52 AM	0	6.825	33.1	91.5	0
1/13/2023, 6:36:52 AM	0	6.825	33.1	91.5	0

South Monitoring Station

Time Stamp	H_2S (ppb)	Battery (Volts)	Temperature (°F)	Humidity (%)	1-Hour Average (ppb)
1/13/2023, 6:46:52 AM	0	6.825	33.1	91.6	0
1/13/2023, 6:56:52 AM	0	6.825	32.9	91.7	0
1/13/2023, 7:06:52 AM	0	6.825	32.9	91.7	0
1/13/2023, 7:16:52 AM	0	6.825	32.9	91.7	0
1/13/2023, 7:26:52 AM	0	6.825	32.7	91.7	0
1/13/2023, 7:36:52 AM	0	6.825	32.7	91.8	0
1/13/2023, 7:46:52 AM	0	6.825	32.7	91.8	0
1/13/2023, 7:56:52 AM	0	6.825	32.7	91.8	0
1/13/2023, 8:06:52 AM	0	6.825	32.5	91.8	0
1/13/2023, 8:16:52 AM	0	6.825	32.5	91.9	0
1/13/2023, 8:26:52 AM	0	6.825	32.5	91.9	0
1/13/2023, 8:36:52 AM	0	6.825	32.5	91.9	0
1/13/2023, 8:46:52 AM	0	6.825	32.5	91.9	0
1/13/2023, 8:56:52 AM	0	6.825	32.5	91.9	0
1/13/2023, 9:06:52 AM	0	6.825	32.5	91.9	0
1/13/2023, 9:16:52 AM	0	6.825	32.5	91.9	0
1/13/2023, 9:26:52 AM	0	6.825	32.5	91.9	0
1/13/2023, 9:36:52 AM	0	6.825	32.5	92	0
1/13/2023, 9:46:52 AM	0	6.825	32.5	92	0
1/13/2023, 9:56:52 AM	0	6.825	32.7	92	0
1/13/2023, 10:06:52 AM	0	6.825	32.7	92	0
1/13/2023, 10:16:52 AM	0	6.825	32.5	91.9	0
1/13/2023, 10:26:52 AM	0	6.825	32.5	91.8	0
1/13/2023, 10:36:52 AM	0	6.816	32.5	91.8	0
1/13/2023, 10:46:52 AM	0	6.816	32.5	91.7	0
1/13/2023, 10:56:52 AM	0	6.816	32.5	91.6	0
1/13/2023, 11:06:52 AM	0	6.816	32.5	91.5	0
1/13/2023, 11:16:52 AM	0	6.825	32.4	91.4	0
1/13/2023, 11:26:52 AM	0	6.816	32.4	91.3	0
1/13/2023, 11:36:52 AM	0	6.825	32.5	91.3	0
1/13/2023, 11:46:52 AM	0	6.816	32.5	91.3	0
1/13/2023, 11:56:52 AM	0	6.816	32.7	91.1	0
1/13/2023, 12:06:52 PM	0	6.816	32.7	91	0
1/13/2023, 12:16:52 PM	0	6.825	32.7	90.9	0
1/13/2023, 12:26:52 PM	0	6.825	32.7	90.7	0
1/13/2023, 12:36:52 PM	0	6.816	32.5	90.6	0
1/13/2023, 12:46:52 PM	0	6.816	32.4	90.4	0
1/13/2023, 12:56:52 PM	0	6.816	32.2	90.2	0
1/13/2023, 1:06:52 PM	0	6.816	32	90	0
1/13/2023, 1:16:52 PM	0	6.816	31.8	89.9	0
1/13/2023, 1:26:52 PM	0	6.816	31.8	89.8	0
1/13/2023, 1:36:52 PM	0	6.816	31.6	89.7	0
1/13/2023, 1:46:52 PM	0	6.816	31.5	89.6	0
1/13/2023, 1:56:52 PM	0	6.816	31.1	89.4	0
1/13/2023, 2:06:52 PM	0	6.816	31.1	89.3	0
1/13/2023, 2:16:52 PM	0	6.816	30.9	89.3	0
1/13/2023, 2:26:52 PM	0	6.816	30.7	89.2	0
1/13/2023, 2:36:52 PM	0	6.816	30.7	89.1	0
1/13/2023, 2:46:52 PM	0	6.816	30.6	89.1	0
1/13/2023, 2:56:52 PM	0	6.816	30.4	89.1	0
1/13/2023, 3:06:52 PM	0	6.816	30.4	89	0
1/13/2023, 3:16:52 PM	0	6.816	30.2	89	0
1/13/2023, 3:26:52 PM	0	6.816	30	88.9	0
1/13/2023, 3:36:52 PM	0	6.816	30	88.9	0
1/13/2023, 3:46:52 PM	0	6.816	29.8	88.8	0
1/13/2023, 3:56:52 PM	0	6.816	29.7	88.8	0
1/13/2023, 4:06:52 PM	0	6.816	29.5	88.8	0

South Monitoring Station

Time Stamp	H_2S (ppb)	Battery (Volts)	Temperature (°F)	Humidity (%)	1-Hour Average (ppb)
1/13/2023, 4:16:52 PM	0	6.816	29.5	88.8	0
1/13/2023, 4:26:52 PM	0	6.816	29.5	88.8	0
1/13/2023, 4:36:52 PM	0	6.816	29.3	88.8	0
1/13/2023, 4:46:52 PM	0	6.816	29.1	88.8	0
1/13/2023, 4:56:52 PM	0	6.816	29.1	88.8	0
1/13/2023, 5:06:52 PM	0	6.807	28.9	88.8	0
1/13/2023, 5:16:52 PM	0	6.807	28.9	88.8	0
1/13/2023, 5:26:52 PM	0	6.807	28.9	88.8	0
1/13/2023, 5:36:52 PM	0	6.807	28.8	88.8	0
1/13/2023, 5:46:52 PM	0	6.807	28.8	88.8	0
1/13/2023, 5:56:52 PM	0	6.807	28.8	88.7	0
1/13/2023, 6:06:52 PM	0	6.807	28.8	88.7	0
1/13/2023, 6:16:52 PM	0	6.807	28.6	88.7	0
1/13/2023, 6:26:52 PM	0	6.807	28.6	88.7	0
1/13/2023, 6:36:52 PM	0	6.807	28.6	88.6	0
1/13/2023, 6:46:52 PM	0	6.807	28.6	88.7	0
1/13/2023, 6:56:52 PM	0	6.807	28.6	88.7	0
1/13/2023, 7:06:52 PM	0	6.807	28.4	88.7	0
1/13/2023, 7:16:52 PM	0	6.807	28.4	88.7	0
1/13/2023, 7:26:52 PM	0	6.807	28.4	88.7	0
1/13/2023, 7:36:52 PM	0	6.807	28.4	88.7	0
1/13/2023, 7:46:52 PM	0	6.807	28.2	88.6	0
1/13/2023, 7:56:52 PM	0	6.807	28.2	88.6	0
1/13/2023, 8:06:52 PM	0	6.807	28.2	88.5	0
1/13/2023, 8:16:52 PM	0	6.807	28	88.4	0
1/13/2023, 8:26:52 PM	0	6.807	28	88.3	0
1/13/2023, 8:36:52 PM	0	6.807	28	88.2	0
1/13/2023, 8:46:52 PM	0	6.807	27.9	88	0
1/13/2023, 8:56:52 PM	0	6.807	27.7	87.9	0
1/13/2023, 9:06:52 PM	0	6.807	27.5	87.7	0
1/13/2023, 9:16:52 PM	0	6.807	27.3	87.6	0
1/13/2023, 9:26:52 PM	0	6.807	27.3	87.4	0
1/13/2023, 9:36:52 PM	0	6.807	27.1	87.3	0
1/13/2023, 9:46:52 PM	0	6.807	27	87.2	0
1/13/2023, 9:56:52 PM	0	6.807	27	87.1	0
1/13/2023, 10:06:52 PM	0	6.807	26.8	87.1	0
1/13/2023, 10:16:52 PM	0	6.807	26.8	87.1	0
1/13/2023, 10:26:52 PM	0	6.807	26.6	87	0
1/13/2023, 10:36:52 PM	0	6.807	26.6	87	0
1/13/2023, 10:46:52 PM	0	6.807	26.6	86.9	0
1/13/2023, 10:56:52 PM	0	6.807	26.4	86.9	0
1/13/2023, 11:06:52 PM	0	6.807	26.4	86.8	0
1/13/2023, 11:16:52 PM	0	6.798	26.2	86.8	0
1/13/2023, 11:26:52 PM	0	6.807	26.2	86.7	0
1/13/2023, 11:36:52 PM	0	6.798	26.1	86.7	0
1/13/2023, 11:46:52 PM	0	6.798	26.1	86.7	0
1/13/2023, 11:56:52 PM	0	6.798	26.1	86.6	0
1/14/2023, 12:06:52 AM	0	6.798	25.9	86.5	0
1/14/2023, 12:16:52 AM	0	6.798	25.9	86.5	0
1/14/2023, 12:26:52 AM	0	6.798	25.7	86.5	0
1/14/2023, 12:36:52 AM	0	6.798	25.7	86.4	0
1/14/2023, 12:46:52 AM	0	6.798	25.5	86.4	0
1/14/2023, 12:56:52 AM	0	6.798	25.5	86.4	0
1/14/2023, 1:06:52 AM	0	6.798	25.3	86.4	0
1/14/2023, 1:16:52 AM	0	6.798	25.3	86.4	0
1/14/2023, 1:26:52 AM	0	6.798	25.3	86.3	0
1/14/2023, 1:36:52 AM	0	6.798	25.2	86.3	0

South Monitoring Station

Time Stamp	H_2S (ppb)	Battery (Volts)	Temperature (°F)	Humidity (%)	1-Hour Average (ppb)
1/14/2023, 1:46:52 AM	0	6.798	25.2	86.3	0
1/14/2023, 1:56:52 AM	0	6.798	25	86.2	0
1/14/2023, 2:06:52 AM	0	6.798	25	86.2	0
1/14/2023, 2:16:52 AM	0	6.798	24.8	86.2	0
1/14/2023, 2:26:52 AM	0	6.798	24.8	86.2	0
1/14/2023, 2:36:52 AM	0	6.798	24.8	86.3	0
1/14/2023, 2:46:52 AM	0	6.798	24.8	86.3	0
1/14/2023, 2:56:52 AM	0	6.798	24.8	86.3	0
1/14/2023, 3:06:52 AM	0	6.798	24.6	86.2	0
1/14/2023, 3:16:52 AM	0	6.798	24.4	86.2	0
1/14/2023, 3:26:52 AM	0	6.798	24.4	86.1	0
1/14/2023, 3:36:52 AM	0	6.798	24.3	86	0
1/14/2023, 3:46:52 AM	0	6.798	24.1	85.9	0
1/14/2023, 3:56:52 AM	0	6.798	23.9	85.8	0
1/14/2023, 4:06:52 AM	0	6.798	23.7	85.8	0
1/14/2023, 4:16:52 AM	0	6.79	23.7	85.8	0
1/14/2023, 4:26:52 AM	0	6.79	23.5	85.8	0
1/14/2023, 4:36:52 AM	0	6.79	23.5	85.7	0
1/14/2023, 4:46:52 AM	0	6.79	23.4	85.7	0
1/14/2023, 4:56:52 AM	0	6.79	23.2	85.7	0
1/14/2023, 5:06:52 AM	0	6.79	23.2	85.7	0
1/14/2023, 5:16:52 AM	0	6.79	23	85.7	0
1/14/2023, 5:26:52 AM	0	6.79	23	85.7	0
1/14/2023, 5:36:52 AM	0	6.79	23	85.7	0
1/14/2023, 5:46:52 AM	0	6.79	22.8	85.6	0
1/14/2023, 5:56:52 AM	0	6.79	22.8	85.6	0
1/14/2023, 6:06:52 AM	0	6.79	22.6	85.7	0
1/14/2023, 6:16:52 AM	0	6.79	22.6	85.7	0
1/14/2023, 6:26:52 AM	0	6.79	22.6	85.7	0
1/14/2023, 6:36:52 AM	0	6.79	22.5	85.6	0
1/14/2023, 6:46:52 AM	0	6.79	22.5	85.6	0
1/14/2023, 6:56:52 AM	0	6.79	22.3	85.6	0
1/14/2023, 7:06:52 AM	0	6.79	22.3	85.5	0
1/14/2023, 7:16:52 AM	0	6.79	22.1	85.5	0
1/14/2023, 7:26:52 AM	0	6.79	22.1	85.5	0
1/14/2023, 7:36:52 AM	0	6.79	21.9	85.4	0
1/14/2023, 7:46:52 AM	0	6.79	21.9	85.4	0
1/14/2023, 7:56:52 AM	0	6.79	21.7	85.3	0
1/14/2023, 8:06:52 AM	0	6.79	21.6	85.2	0
1/14/2023, 8:16:52 AM	0	6.79	21.4	85.2	0
1/14/2023, 8:26:52 AM	0	6.781	21.4	85.2	0
1/14/2023, 8:36:52 AM	0	6.781	21.2	85.1	0
1/14/2023, 8:46:52 AM	0	6.781	21.2	85.1	0
1/14/2023, 8:56:52 AM	0	6.781	21	85.1	0
1/14/2023, 9:06:52 AM	0	6.781	21	85	0
1/14/2023, 9:16:52 AM	0	6.781	20.8	84.9	0
1/14/2023, 9:26:52 AM	0	6.781	20.8	84.9	0
1/14/2023, 9:36:52 AM	0	6.781	20.8	84.9	0
1/14/2023, 9:46:52 AM	0	6.781	21	85	0
1/14/2023, 9:56:52 AM	0	6.781	21	85	0
1/14/2023, 10:06:52 AM	0	6.781	21.2	84.9	0
1/14/2023, 10:16:52 AM	0	6.781	21.2	84.9	0
1/14/2023, 10:26:52 AM	0	6.781	21.2	84.8	0
1/14/2023, 10:36:52 AM	0	6.781	21.4	84.8	0
1/14/2023, 10:46:52 AM	0	6.781	21.4	84.7	0
1/14/2023, 10:56:52 AM	0	6.781	21.6	84.7	0
1/14/2023, 11:06:52 AM	0	6.781	21.7	84.7	0

South Monitoring Station

Time Stamp	H_2S (ppb)	Battery (Volts)	Temperature (°F)	Humidity (%)	1-Hour Average (ppb)
1/14/2023, 11:16:52 AM	0	6.781	21.9	84.7	0
1/14/2023, 11:26:52 AM	0	6.781	22.1	84.6	0
1/14/2023, 11:36:52 AM	0	6.781	22.3	84.5	0
1/14/2023, 11:46:52 AM	0	6.79	22.3	84.5	0
1/14/2023, 11:56:52 AM	0	6.781	22.5	84.3	0
1/14/2023, 12:06:52 PM	0	6.79	22.6	84.3	0
1/14/2023, 12:16:52 PM	0	6.79	22.8	84.2	0
1/14/2023, 12:26:52 PM	0	6.79	23	84.1	0
1/14/2023, 12:36:52 PM	0	6.79	23	84	0
1/14/2023, 12:46:52 PM	0	6.79	23.2	83.9	0
1/14/2023, 12:56:52 PM	0	6.79	23.2	83.7	0
1/14/2023, 1:06:52 PM	0	6.79	23.2	83.6	0
1/14/2023, 1:16:52 PM	0	6.79	23	83.4	0
1/14/2023, 1:26:52 PM	0	6.79	23	83.4	0
1/14/2023, 1:36:52 PM	0	6.79	23.2	83.3	0
1/14/2023, 1:46:52 PM	0	6.79	23.2	83.2	0
1/14/2023, 1:56:52 PM	0	6.79	23.2	83.1	0
1/14/2023, 2:06:52 PM	0	6.79	23.2	83.1	0
1/14/2023, 2:16:52 PM	0	6.79	23.2	83.1	0
1/14/2023, 2:26:52 PM	0	6.79	23.2	83.1	0
1/14/2023, 2:36:52 PM	0	6.79	23.2	83.1	0
1/14/2023, 2:46:52 PM	0	6.79	23.2	83.1	0
1/14/2023, 2:56:52 PM	0	6.79	23.2	83	0
1/14/2023, 3:06:52 PM	0	6.79	23.2	83	0
1/14/2023, 3:16:52 PM	0	6.79	23.2	83	0
1/14/2023, 3:26:52 PM	0	6.79	23.2	83	0
1/14/2023, 3:36:52 PM	0	6.79	23.2	83	0
1/14/2023, 3:46:52 PM	0	6.79	23.2	83	0
1/14/2023, 3:56:52 PM	0	6.79	23.2	83	0
1/14/2023, 4:06:52 PM	0	6.79	23	83	0
1/14/2023, 4:16:52 PM	0	6.79	23	83	0
1/14/2023, 4:26:52 PM	0	6.79	23	83	0
1/14/2023, 4:36:52 PM	0	6.79	23	83	0
1/14/2023, 4:46:52 PM	0	6.79	22.8	83.1	0
1/14/2023, 4:56:52 PM	0	6.79	22.8	83.1	0
1/14/2023, 5:06:52 PM	0	6.79	22.8	83.2	0
1/14/2023, 5:16:52 PM	0	6.79	22.8	83.2	0
1/14/2023, 5:26:52 PM	0	6.79	22.8	83.3	0
1/14/2023, 5:36:52 PM	0	6.79	22.8	83.5	0
1/14/2023, 5:46:52 PM	0	6.79	23	83.6	0
1/14/2023, 5:56:52 PM	0	6.79	23	83.7	0
1/14/2023, 6:06:52 PM	0	6.79	23	83.8	0
1/14/2023, 6:16:52 PM	0	6.79	22.8	83.9	0
1/14/2023, 6:26:52 PM	0	6.79	22.8	83.9	0
1/14/2023, 6:36:52 PM	0	6.79	22.8	84	0
1/14/2023, 6:46:52 PM	0	6.79	22.8	84.1	0
1/14/2023, 6:56:52 PM	0	6.79	22.8	84.2	0
1/14/2023, 7:06:52 PM	0	6.79	22.8	84.4	0
1/14/2023, 7:16:52 PM	0	6.79	23	84.5	0
1/14/2023, 7:26:52 PM	0	6.79	23	84.6	0
1/14/2023, 7:36:52 PM	0	6.79	23	84.7	0
1/14/2023, 7:46:52 PM	0	6.79	23	84.8	0
1/14/2023, 7:56:52 PM	0	6.79	23.2	85	0
1/14/2023, 8:06:52 PM	0	6.79	23.2	85.1	0
1/14/2023, 8:16:52 PM	0	6.79	23.4	85.3	0
1/14/2023, 8:26:52 PM	0	6.79	23.5	85.5	0
1/14/2023, 8:36:52 PM	0	6.79	23.7	85.7	0

South Monitoring Station

Time Stamp	H_2S (ppb)	Battery (Volts)	Temperature (°F)	Humidity (%)	1-Hour Average (ppb)
1/14/2023, 8:46:52 PM	0	6.79	23.9	85.8	0
1/14/2023, 8:56:52 PM	0	6.79	24.1	85.9	0
1/14/2023, 9:06:52 PM	0	6.79	24.1	86	0
1/14/2023, 9:16:52 PM	0	6.798	24.3	86.1	0
1/14/2023, 9:26:52 PM	0	6.798	24.3	86.2	0
1/14/2023, 9:36:52 PM	0	6.798	24.4	86.2	0
1/14/2023, 9:46:52 PM	0	6.798	24.4	86.3	0
1/14/2023, 9:56:52 PM	0	6.798	24.6	86.3	0
1/14/2023, 10:06:52 PM	0	6.798	24.6	86.4	0
1/14/2023, 10:16:52 PM	0	6.798	24.8	86.4	0
1/14/2023, 10:26:52 PM	0	6.798	24.8	86.5	0
1/14/2023, 10:36:52 PM	0	6.798	25	86.6	0
1/14/2023, 10:46:52 PM	0	6.798	25	86.6	0
1/14/2023, 10:56:52 PM	0	6.798	25.2	86.6	0
1/14/2023, 11:06:52 PM	0	6.798	25.2	86.6	0
1/14/2023, 11:16:52 PM	0	6.798	25.2	86.6	0
1/14/2023, 11:26:52 PM	0	6.798	25.3	86.6	0
1/14/2023, 11:36:52 PM	0	6.798	25.3	86.6	0
1/14/2023, 11:46:52 PM	0	6.798	25.3	86.6	0
1/14/2023, 11:56:52 PM	0	6.798	25.3	86.6	0
1/15/2023, 12:06:52 AM	0	6.798	25.5	86.6	0
1/15/2023, 12:16:52 AM	0	6.798	25.5	86.6	0
1/15/2023, 12:26:52 AM	0	6.798	25.5	86.5	0
1/15/2023, 12:36:52 AM	0	6.798	25.5	86.5	0
1/15/2023, 12:46:52 AM	0	6.798	25.7	86.5	0
1/15/2023, 12:56:52 AM	0	6.798	25.7	86.5	0
1/15/2023, 1:06:52 AM	0	6.798	25.7	86.5	0
1/15/2023, 1:16:52 AM	0	6.798	25.7	86.5	0
1/15/2023, 1:26:52 AM	0	6.798	25.9	86.5	0
1/15/2023, 1:36:52 AM	0	6.798	25.9	86.5	0
1/15/2023, 1:46:52 AM	0	6.798	25.9	86.5	0
1/15/2023, 1:56:52 AM	0	6.798	25.9	86.3	0
1/15/2023, 2:06:52 AM	0	6.798	25.9	86.2	0
1/15/2023, 2:16:52 AM	0	6.798	25.9	86	0
1/15/2023, 2:26:52 AM	0	6.798	25.7	85.8	0
1/15/2023, 2:36:52 AM	0	6.798	25.7	85.7	0
1/15/2023, 2:46:52 AM	0	6.798	25.5	85.5	0
1/15/2023, 2:56:52 AM	0	6.798	25.5	85.3	0
1/15/2023, 3:06:52 AM	0	6.798	25.3	85.2	0
1/15/2023, 3:16:52 AM	0	6.798	25.3	85	0
1/15/2023, 3:26:52 AM	0	6.798	25.2	84.9	0
1/15/2023, 3:36:52 AM	0	6.798	25.2	84.8	0
1/15/2023, 3:46:52 AM	0	6.798	25	84.7	0
1/15/2023, 3:56:52 AM	0	6.798	25	84.7	0
1/15/2023, 4:06:52 AM	0	6.798	25	84.6	0
1/15/2023, 4:16:52 AM	0	6.798	25	84.6	0
1/15/2023, 4:26:52 AM	0	6.798	24.8	84.6	0
1/15/2023, 4:36:52 AM	0	6.798	24.8	84.6	0
1/15/2023, 4:46:52 AM	0	6.798	24.8	84.6	0
1/15/2023, 4:56:52 AM	0	6.798	24.8	84.6	0
1/15/2023, 5:06:52 AM	0	6.798	24.8	84.5	0
1/15/2023, 5:16:52 AM	0	6.798	24.6	84.5	0
1/15/2023, 5:26:52 AM	0	6.798	24.6	84.4	0
1/15/2023, 5:36:52 AM	0	6.798	24.6	84.4	0
1/15/2023, 5:46:52 AM	0	6.798	24.6	84.4	0
1/15/2023, 5:56:52 AM	0	6.798	24.4	84.5	0
1/15/2023, 6:06:52 AM	0	6.798	24.4	84.5	0

South Monitoring Station

Time Stamp	H_2S (ppb)	Battery (Volts)	Temperature (°F)	Humidity (%)	1-Hour Average (ppb)
1/15/2023, 6:16:52 AM	0	6.798	24.4	84.5	0
1/15/2023, 6:26:52 AM	0	6.798	24.4	84.5	0
1/15/2023, 6:36:52 AM	0	6.798	24.4	84.6	0
1/15/2023, 6:46:52 AM	0	6.798	24.4	84.6	0
1/15/2023, 6:56:52 AM	0	6.798	24.6	84.6	0
1/15/2023, 7:06:52 AM	0	6.798	24.6	84.6	0
1/15/2023, 7:16:52 AM	0	6.798	24.6	84.6	0
1/15/2023, 7:26:52 AM	0	6.798	24.6	84.6	0
1/15/2023, 7:36:52 AM	0	6.798	24.6	84.6	0
1/15/2023, 7:46:52 AM	0	6.798	24.6	84.6	0
1/15/2023, 7:56:52 AM	0	6.798	24.6	84.6	0
1/15/2023, 8:06:52 AM	0	6.798	24.8	84.6	0
1/15/2023, 8:16:52 AM	0	6.798	24.8	84.7	0
1/15/2023, 8:26:52 AM	0	6.798	25	84.7	0
1/15/2023, 8:36:52 AM	0	6.798	25	84.7	0
1/15/2023, 8:46:52 AM	0	6.798	25.2	84.6	0
1/15/2023, 8:56:52 AM	0	6.798	25.3	84.6	0
1/15/2023, 9:06:52 AM	0	6.798	25.3	84.7	0
1/15/2023, 9:16:52 AM	0	6.798	25.5	84.7	0
1/15/2023, 9:26:52 AM	0	6.798	25.7	84.6	0
1/15/2023, 9:36:52 AM	0	6.798	25.9	84.6	0
1/15/2023, 9:46:52 AM	0	6.798	26.1	84.5	0
1/15/2023, 9:56:52 AM	0	6.798	26.2	84.5	0
1/15/2023, 10:06:52 AM	0	6.798	26.4	84.6	0
1/15/2023, 10:16:52 AM	0	6.798	26.6	84.5	0
1/15/2023, 10:26:52 AM	0	6.798	27	84.5	0
1/15/2023, 10:36:52 AM	0	6.798	27.1	84.4	0
1/15/2023, 10:46:52 AM	0	6.798	27.3	84.2	0
1/15/2023, 10:56:52 AM	0	6.807	27.5	84.2	0
1/15/2023, 11:06:52 AM	0	6.807	27.7	84.1	0
1/15/2023, 11:16:52 AM	0	6.807	27.9	83.8	0
1/15/2023, 11:26:52 AM	0	6.807	27.9	83.7	0
1/15/2023, 11:36:52 AM	0	6.807	28	83.5	0
1/15/2023, 11:46:52 AM	0	6.807	28	83.4	0
1/15/2023, 11:56:52 AM	0	6.807	28.2	83.3	0
1/15/2023, 12:06:52 PM	0	6.807	28.4	83.1	0
1/15/2023, 12:16:52 PM	0	6.807	28.6	83	0
1/15/2023, 12:26:52 PM	0	6.807	28.8	82.9	0
1/15/2023, 12:36:52 PM	0	6.807	28.9	82.8	0
1/15/2023, 12:46:52 PM	0	6.807	29.3	82.7	0
1/15/2023, 12:56:52 PM	0	6.807	29.5	82.5	0
1/15/2023, 1:06:52 PM	0	6.807	29.8	82.3	0
1/15/2023, 1:16:52 PM	0	6.807	30	82.1	0
1/15/2023, 1:26:52 PM	0	6.807	30	82	0
1/15/2023, 1:36:52 PM	0	6.807	30.2	81.8	0
1/15/2023, 1:46:52 PM	0	6.807	30	81.5	0
1/15/2023, 1:56:52 PM	0	6.807	29.8	81.2	0
1/15/2023, 2:06:52 PM	0	6.807	29.7	81	0
1/15/2023, 2:16:52 PM	0	6.807	29.5	80.9	0
1/15/2023, 2:26:52 PM	0	6.807	29.3	80.7	0
1/15/2023, 2:36:52 PM	0	6.807	29.1	80.6	0
1/15/2023, 2:46:52 PM	0	6.807	28.9	80.6	0
1/15/2023, 2:56:52 PM	0	6.807	28.8	80.5	0
1/15/2023, 3:06:52 PM	0	6.807	28.8	80.4	0
1/15/2023, 3:16:52 PM	0	6.807	28.4	80.3	0
1/15/2023, 3:26:52 PM	0	6.807	28.2	80.2	0
1/15/2023, 3:36:52 PM	0	6.807	28	80.2	0

South Monitoring Station

Time Stamp	H_2S (ppb)	Battery (Volts)	Temperature (°F)	Humidity (%)	1-Hour Average (ppb)
1/15/2023, 3:46:52 PM	0	6.807	27.9	80.3	0
1/15/2023, 3:56:52 PM	0	6.807	27.7	80.3	0
1/15/2023, 4:06:52 PM	0	6.807	27.5	80.3	0
1/15/2023, 4:16:52 PM	0	6.807	27.3	80.3	0
1/15/2023, 4:26:52 PM	0	6.807	27	80.4	0
1/15/2023, 4:36:52 PM	0	6.807	27	80.4	0
1/15/2023, 4:46:52 PM	0	6.807	26.6	80.5	0
1/15/2023, 4:56:52 PM	0	6.807	26.4	80.5	0
1/15/2023, 5:06:52 PM	0	6.798	26.1	80.5	0
1/15/2023, 5:16:52 PM	0	6.798	25.9	80.5	0
1/15/2023, 5:26:52 PM	0	6.798	25.7	80.6	0
1/15/2023, 5:36:52 PM	0	6.798	25.5	80.7	0
1/15/2023, 5:46:52 PM	0	6.798	25.3	80.7	0
1/15/2023, 5:56:52 PM	0	6.798	25.2	80.8	0
1/15/2023, 6:06:52 PM	0	6.798	25.2	81	0
1/15/2023, 6:16:52 PM	0	6.798	25.2	81.2	0
1/15/2023, 6:26:52 PM	0	6.798	25	81.3	0
1/15/2023, 6:36:52 PM	0	6.798	25	81.4	0
1/15/2023, 6:46:52 PM	0	6.798	25	81.5	0
1/15/2023, 6:56:52 PM	0	6.798	25	81.6	0
1/15/2023, 7:06:52 PM	0	6.798	24.8	81.7	0
1/15/2023, 7:16:52 PM	0	6.798	24.8	81.9	0
1/15/2023, 7:26:52 PM	0	6.798	24.8	81.9	0
1/15/2023, 7:36:52 PM	0	6.798	24.6	82	0
1/15/2023, 7:46:52 PM	0	6.798	24.6	82.2	0
1/15/2023, 7:56:52 PM	0	6.798	24.6	82.3	0
1/15/2023, 8:06:52 PM	0	6.798	24.6	82.5	0
1/15/2023, 8:16:52 PM	0	6.798	24.6	82.7	0
1/15/2023, 8:26:52 PM	0	6.798	24.6	82.9	0
1/15/2023, 8:36:52 PM	0	6.798	24.6	83	0
1/15/2023, 8:46:52 PM	0	6.798	24.6	83.1	0
1/15/2023, 8:56:52 PM	0	6.798	24.6	83.2	0
1/15/2023, 9:06:52 PM	0	6.798	24.6	83.3	0
1/15/2023, 9:16:52 PM	0	6.798	24.6	83.4	0
1/15/2023, 9:26:52 PM	0	6.798	24.8	83.5	0
1/15/2023, 9:36:52 PM	0	6.798	24.8	83.6	0
1/15/2023, 9:46:52 PM	0	6.798	24.8	83.7	0
1/15/2023, 9:56:52 PM	0	6.798	24.8	83.8	0
1/15/2023, 10:06:52 PM	0	6.798	24.8	83.9	0
1/15/2023, 10:16:52 PM	0	6.798	25	83.9	0
1/15/2023, 10:26:52 PM	0	6.798	25	83.9	0
1/15/2023, 10:36:52 PM	0	6.798	25	84	0
1/15/2023, 10:46:52 PM	0	6.798	25.2	84.1	0
1/15/2023, 10:56:52 PM	0	6.798	25.2	84.1	0
1/15/2023, 11:06:52 PM	0	6.798	25.2	84.1	0
1/15/2023, 11:16:52 PM	0	6.798	25.2	84.2	0
1/15/2023, 11:26:52 PM	0	6.798	25.2	84.2	0
1/15/2023, 11:36:52 PM	0	6.798	25	84.2	0
1/15/2023, 11:46:52 PM	0	6.798	25	84.2	0
1/15/2023, 11:56:52 PM	0	6.798	24.8	84.2	0
1/16/2023, 12:06:52 AM	0	6.798	24.6	84.2	0
1/16/2023, 12:16:52 AM	0	6.798	24.6	84.3	0
1/16/2023, 12:26:52 AM	0	6.798	24.4	84.4	0
1/16/2023, 12:36:52 AM	0	6.798	24.4	84.4	0
1/16/2023, 12:46:52 AM	0	6.798	24.4	84.5	0
1/16/2023, 12:56:52 AM	0	6.798	24.3	84.6	0
1/16/2023, 1:06:52 AM	0	6.798	24.3	84.7	0

South Monitoring Station

Time Stamp	H_2S (ppb)	Battery (Volts)	Temperature (°F)	Humidity (%)	1-Hour Average (ppb)
1/16/2023, 1:16:52 AM	0	6.798	24.3	84.8	0
1/16/2023, 1:26:52 AM	0	6.798	24.3	84.9	0
1/16/2023, 1:36:52 AM	0	6.798	24.1	84.9	0
1/16/2023, 1:46:52 AM	0	6.798	24.1	85	0
1/16/2023, 1:56:52 AM	0	6.79	23.9	85.1	0
1/16/2023, 2:06:52 AM	0	6.79	24.1	85.2	0
1/16/2023, 2:16:52 AM	0	6.79	24.1	85.4	0
1/16/2023, 2:26:52 AM	0	6.79	24.3	85.5	0
1/16/2023, 2:36:52 AM	0	6.798	24.3	85.6	0
1/16/2023, 2:46:52 AM	0	6.798	24.4	85.7	0
1/16/2023, 2:56:52 AM	0	6.798	24.4	85.8	0
1/16/2023, 3:06:52 AM	0	6.798	24.6	85.9	0
1/16/2023, 3:16:52 AM	0	6.798	24.6	86	0
1/16/2023, 3:26:52 AM	0	6.798	24.6	86	0
1/16/2023, 3:36:52 AM	0	6.798	24.8	86	0
1/16/2023, 3:46:52 AM	0	6.798	24.8	86.1	0
1/16/2023, 3:56:52 AM	0	6.798	24.8	86.1	0
1/16/2023, 4:06:52 AM	0	6.798	24.8	86	0
1/16/2023, 4:16:52 AM	0	6.798	24.8	86	0
1/16/2023, 4:26:52 AM	0	6.798	24.8	86	0
1/16/2023, 4:36:52 AM	0	6.798	25	86	0
1/16/2023, 4:46:52 AM	0	6.798	25	86.1	0
1/16/2023, 4:56:52 AM	0	6.798	25	86.1	0
1/16/2023, 5:06:52 AM	0	6.798	25	86.1	0
1/16/2023, 5:16:52 AM	0	6.798	25	86.1	0
1/16/2023, 5:26:52 AM	0	6.798	25	86.1	0
1/16/2023, 5:36:52 AM	0	6.798	25	86.1	0
1/16/2023, 5:46:52 AM	0	6.798	25	86.1	0
1/16/2023, 5:56:52 AM	0	6.798	24.8	86	0
1/16/2023, 6:06:52 AM	0	6.798	24.6	85.9	0
1/16/2023, 6:16:52 AM	0	6.798	24.4	85.8	0
1/16/2023, 6:26:52 AM	0	6.798	24.1	85.6	0
1/16/2023, 6:36:52 AM	0	6.798	23.9	85.6	0
1/16/2023, 6:46:52 AM	0	6.798	23.5	85.6	0
1/16/2023, 6:56:52 AM	0	6.79	23.4	85.5	0
1/16/2023, 7:06:52 AM	0	6.79	23.2	85.6	0
1/16/2023, 7:16:52 AM	0	6.79	23.2	85.7	0
1/16/2023, 7:26:52 AM	0	6.79	23.2	85.8	0
1/16/2023, 7:36:52 AM	0	6.79	23	85.9	0
1/16/2023, 7:46:52 AM	0	6.79	22.8	85.9	0
1/16/2023, 7:56:52 AM	0	6.79	22.6	85.8	0
1/16/2023, 8:06:52 AM	0	6.79	22.5	85.7	0
1/16/2023, 8:16:52 AM	0	6.79	22.3	85.7	0
1/16/2023, 8:26:52 AM	0	6.79	22.3	85.8	0
1/16/2023, 8:36:52 AM	0	6.79	22.6	86.1	0
1/16/2023, 8:46:52 AM	0	6.79	23	86.4	0
1/16/2023, 8:56:52 AM	0	6.79	23.5	86.7	0
1/16/2023, 9:06:52 AM	0	6.79	24.3	87.1	0
1/16/2023, 9:16:52 AM	0	6.79	25	87.4	0
1/16/2023, 9:26:52 AM	0	6.79	25.5	87.6	0
1/16/2023, 9:36:52 AM	0	6.798	26.1	87.6	0
1/16/2023, 9:46:52 AM	0	6.798	26.8	87.6	0
1/16/2023, 9:56:52 AM	0	6.798	27.5	87.5	0
1/16/2023, 10:06:52 AM	0	6.798	28.2	87.4	0
1/16/2023, 10:16:52 AM	0	6.807	29.1	87.2	0
1/16/2023, 10:26:52 AM	0	6.807	30	87	0
1/16/2023, 10:36:52 AM	0	6.807	31.1	86.7	0

Attachment 2

South Monitoring Station

Time Stamp	H_2S (ppb)	Battery (Volts)	Temperature (°F)	Humidity (%)	1-Hour Average (ppb)
1/16/2023, 10:46:52 AM	0	6.807	32.2	86.3	0
1/16/2023, 10:56:52 AM	0	6.816	33.1	85.7	0
1/16/2023, 11:06:52 AM	0	6.816	33.8	85	0
1/16/2023, 11:16:52 AM	0	6.816	34.5	84.3	0
1/16/2023, 11:26:52 AM	0	6.825	35.1	83.6	0
1/16/2023, 11:36:52 AM	0	6.825	35.8	83	0
1/16/2023, 11:46:52 AM	0	6.825	36.3	82.2	0
1/16/2023, 11:56:52 AM	0	6.825	36.9	81.3	0
1/16/2023, 12:06:52 PM	0	6.825	37.4	80.5	0
1/16/2023, 12:16:52 PM	0	6.825	37.8	79.5	0
1/16/2023, 12:26:52 PM	0	6.833	37.8	78.5	0
1/16/2023, 12:36:52 PM	0	6.833	37.4	77.6	0
1/16/2023, 12:46:52 PM	0	6.833	36.7	77	0
1/16/2023, 12:56:52 PM	0	6.833	36.7	76.7	0
1/16/2023, 1:06:52 PM	0	6.833	36.7	76.3	0
1/16/2023, 1:16:52 PM	0	6.833	36.7	75.9	0
1/16/2023, 1:26:52 PM	0	6.833	37	75.4	0
1/16/2023, 1:36:52 PM	0	6.833	37.6	74.9	0
1/16/2023, 1:46:52 PM	0	6.833	37.9	74.2	0
1/16/2023, 1:56:52 PM	0	6.833	37.9	73.6	0
1/16/2023, 2:06:52 PM	0	6.833	37.9	73	0
1/16/2023, 2:16:52 PM	0	6.833	37.9	72.6	0
1/16/2023, 2:26:52 PM	0	6.833	37.9	72.1	0
1/16/2023, 2:36:52 PM	0	6.833	38.1	71.6	0
1/16/2023, 2:46:52 PM	0	6.833	38.3	71.1	0
1/16/2023, 2:56:52 PM	0	6.833	38.7	70.6	0
1/16/2023, 3:06:52 PM	0	6.833	38.7	70.3	0
1/16/2023, 3:16:52 PM	0	6.833	38.7	70	0
1/16/2023, 3:26:52 PM	0	6.833	38.5	69.7	0
1/16/2023, 3:36:52 PM	0	6.833	38.3	69.3	0
1/16/2023, 3:46:52 PM	0	6.833	38.1	69.2	0
1/16/2023, 3:56:52 PM	0	6.833	37.9	68.9	0
1/16/2023, 4:06:52 PM	0	6.833	37.8	68.8	0
1/16/2023, 4:16:52 PM	0	6.833	37.2	68.6	0
1/16/2023, 4:26:52 PM	0	6.833	36.7	68.7	0
1/16/2023, 4:36:52 PM	0	6.833	36	68.8	0
1/16/2023, 4:46:52 PM	0	6.833	35.4	69.1	0
1/16/2023, 4:56:52 PM	0	6.833	34.7	69.6	0
1/16/2023, 5:06:52 PM	0	6.825	33.8	70	0
1/16/2023, 5:16:52 PM	0	6.825	33.1	70.4	0
1/16/2023, 5:26:52 PM	0	6.825	32.4	70.9	0
1/16/2023, 5:36:52 PM	0	6.825	31.8	71.4	0
1/16/2023, 5:46:52 PM	0	6.825	31.3	72	0
1/16/2023, 5:56:52 PM	0	6.816	30.7	72.5	0
1/16/2023, 6:06:52 PM	0	6.816	30.2	73	0
1/16/2023, 6:16:52 PM	0	6.816	29.7	73.5	0
1/16/2023, 6:26:52 PM	0	6.816	29.3	73.9	0
1/16/2023, 6:36:52 PM	0	6.816	28.9	74.3	0
1/16/2023, 6:46:52 PM	0	6.816	28.4	74.7	0
1/16/2023, 6:56:52 PM	0	6.807	28	75.1	0
1/16/2023, 7:06:52 PM	0	6.807	27.5	75.5	0
1/16/2023, 7:16:52 PM	0	6.807	27.1	75.9	0
1/16/2023, 7:26:52 PM	0	6.807	26.8	76.2	0
1/16/2023, 7:36:52 PM	0	6.807	26.4	76.6	0
1/16/2023, 7:46:52 PM	0	6.807	26.1	76.9	0
1/16/2023, 7:56:52 PM	0	6.798	25.7	77.2	0
1/16/2023, 8:06:52 PM	0	6.798	25.3	77.5	0

South Monitoring Station

Time Stamp	H_2S (ppb)	Battery (Volts)	Temperature (°F)	Humidity (%)	1-Hour Average (ppb)
1/16/2023, 8:16:52 PM	0	6.798	25	77.8	0
1/16/2023, 8:26:52 PM	0	6.798	24.8	78.1	0
1/16/2023, 8:36:52 PM	0	6.798	24.4	78.5	0
1/16/2023, 8:46:52 PM	0	6.798	24.3	78.7	0
1/16/2023, 8:56:52 PM	0	6.798	23.9	79	0
1/16/2023, 9:06:52 PM	0	6.798	23.7	79.3	0
1/16/2023, 9:16:52 PM	0	6.79	23.5	79.6	0
1/16/2023, 9:26:52 PM	0	6.79	23.4	79.8	0
1/16/2023, 9:36:52 PM	0	6.79	23.2	80.1	0
1/16/2023, 9:46:52 PM	0	6.79	23	80.3	0
1/16/2023, 9:56:52 PM	0	6.79	22.8	80.6	0
1/16/2023, 10:06:52 PM	0	6.79	22.8	80.9	0
1/16/2023, 10:16:52 PM	0	6.79	22.6	81.2	0
1/16/2023, 10:26:52 PM	0	6.79	22.6	81.4	0
1/16/2023, 10:36:52 PM	0	6.79	22.5	81.7	0
1/16/2023, 10:46:52 PM	0	6.79	22.5	82	0
1/16/2023, 10:56:52 PM	0	6.79	22.5	82.2	0
1/16/2023, 11:06:52 PM	0	6.79	22.5	82.4	0
1/16/2023, 11:16:52 PM	0	6.79	22.5	82.7	0
1/16/2023, 11:26:52 PM	0	6.79	22.5	83	0
1/16/2023, 11:36:52 PM	0	6.79	22.6	83.3	0
1/16/2023, 11:46:52 PM	0	6.79	22.8	83.7	0
1/16/2023, 11:56:52 PM	0	6.79	23	84	0
1/17/2023, 12:06:52 AM	0	6.79	23.2	84.2	0
1/17/2023, 12:16:52 AM	0	6.79	23.4	84.5	0
1/17/2023, 12:26:52 AM	0	6.79	23.5	84.7	0
1/17/2023, 12:36:52 AM	0	6.79	23.5	84.9	0
1/17/2023, 12:46:52 AM	0	6.79	23.7	85	0
1/17/2023, 12:56:52 AM	0	6.79	23.7	85.2	0
1/17/2023, 1:06:52 AM	0	6.79	23.9	85.4	0
1/17/2023, 1:16:52 AM	0	6.79	23.9	85.5	0
1/17/2023, 1:26:52 AM	0	6.79	23.9	85.5	0
1/17/2023, 1:36:52 AM	0	6.79	23.7	85.5	0
1/17/2023, 1:46:52 AM	0	6.79	23.5	85.4	0
1/17/2023, 1:56:52 AM	0	6.79	23.4	85.4	0
1/17/2023, 2:06:52 AM	0	6.79	23.2	85.3	0
1/17/2023, 2:16:52 AM	0	6.79	23	85.2	0
1/17/2023, 2:26:52 AM	0	6.79	22.8	85.1	0
1/17/2023, 2:36:52 AM	0	6.79	22.6	85.1	0
1/17/2023, 2:46:52 AM	0	6.79	22.3	85.1	0
1/17/2023, 2:56:52 AM	0	6.79	22.1	85.1	0
1/17/2023, 3:06:52 AM	0	6.79	21.9	85	0
1/17/2023, 3:16:52 AM	0	6.79	21.7	85.1	0
1/17/2023, 3:26:52 AM	0	6.79	21.7	85.3	0
1/17/2023, 3:36:52 AM	0	6.781	21.9	85.6	0
1/17/2023, 3:46:52 AM	0	6.79	22.1	85.9	0
1/17/2023, 3:56:52 AM	0	6.781	22.5	86.3	0
1/17/2023, 4:06:52 AM	0	6.79	22.8	86.7	0
1/17/2023, 4:16:52 AM	0	6.79	23.4	87.1	0
1/17/2023, 4:26:52 AM	0	6.79	23.9	87.5	0
1/17/2023, 4:36:52 AM	0	6.79	24.4	87.7	0
1/17/2023, 4:46:52 AM	0	6.79	25	87.9	0
1/17/2023, 4:56:52 AM	0	6.798	25.5	88	0
1/17/2023, 5:06:52 AM	0	6.798	25.9	87.9	0
1/17/2023, 5:16:52 AM	0	6.798	26.4	87.8	0
1/17/2023, 5:26:52 AM	0	6.798	26.8	87.6	0
1/17/2023, 5:36:52 AM	0	6.798	27.3	87.2	0

South Monitoring Station

Time Stamp	H_2S (ppb)	Battery (Volts)	Temperature (°F)	Humidity (%)	1-Hour Average (ppb)
1/17/2023, 5:46:52 AM	0	6.798	27.7	86.9	0
1/17/2023, 5:56:52 AM	0	6.807	28	86.6	0
1/17/2023, 6:06:52 AM	0	6.807	28.2	86.3	0
1/17/2023, 6:16:52 AM	0	6.807	28.6	86	0
1/17/2023, 6:26:52 AM	0	6.807	28.9	85.7	0
1/17/2023, 6:36:52 AM	0	6.807	29.1	85.6	0
1/17/2023, 6:46:52 AM	0	6.807	29.3	85.4	0
1/17/2023, 6:56:52 AM	0	6.807	29.5	85.4	0
1/17/2023, 7:06:52 AM	0	6.807	29.7	85.4	0
1/17/2023, 7:16:52 AM	0	6.807	30	85.4	0
1/17/2023, 7:26:52 AM	0	6.807	30.2	85.4	0
1/17/2023, 7:36:52 AM	0	6.816	30.4	85.5	0
1/17/2023, 7:46:52 AM	0	6.816	30.6	85.6	0
1/17/2023, 7:56:52 AM	0	6.816	30.7	85.7	0
1/17/2023, 8:06:52 AM	0	6.816	30.9	85.9	0
1/17/2023, 8:16:52 AM	0	6.816	31.1	86.1	0
1/17/2023, 8:26:52 AM	0	6.816	31.3	86.3	0
1/17/2023, 8:36:52 AM	0	6.816	31.5	86.5	0
1/17/2023, 8:46:52 AM	0	6.816	31.5	86.7	0
1/17/2023, 8:56:52 AM	0	6.816	31.6	86.9	0
1/17/2023, 9:06:52 AM	0	6.816	31.8	87	0
1/17/2023, 9:16:52 AM	0	6.816	32	87.2	0
1/17/2023, 9:26:52 AM	0	6.816	32	87.3	0
1/17/2023, 9:36:52 AM	0	6.816	32.2	87.5	0
1/17/2023, 9:46:52 AM	0	6.816	32.4	87.6	0
1/17/2023, 9:56:52 AM	0	6.816	32.5	87.7	0
1/17/2023, 10:06:52 AM	0	6.816	32.7	87.9	0
1/17/2023, 10:16:52 AM	0	6.816	32.9	88.1	0
1/17/2023, 10:26:52 AM	0	6.816	33.1	88.3	0
1/17/2023, 10:36:52 AM	0	6.825	33.3	88.5	0
1/17/2023, 10:46:52 AM	0	6.816	33.4	88.7	0
1/17/2023, 10:56:52 AM	0	6.825	33.6	88.9	0
1/17/2023, 11:06:52 AM	0	6.825	34	89.1	0
1/17/2023, 11:16:52 AM	0	6.825	34.2	89.3	0
1/17/2023, 11:26:52 AM	0	6.825	34.5	89.5	0
1/17/2023, 11:36:52 AM	0	6.825	34.9	89.7	0
1/17/2023, 11:46:52 AM	0	6.825	35.1	89.9	0
1/17/2023, 11:56:52 AM	0	6.825	35.4	90.2	0
1/17/2023, 12:06:52 PM	0	6.825	35.8	90.4	0
1/17/2023, 12:16:52 PM	0	6.825	36.1	90.5	0
1/17/2023, 12:26:52 PM	0	6.825	36.3	90.6	0
1/17/2023, 12:36:52 PM	0	6.825	36.7	90.8	0
1/17/2023, 12:46:52 PM	0	6.825	36.9	90.9	0
1/17/2023, 12:56:52 PM	0	6.825	37	90.9	0
1/17/2023, 1:06:52 PM	0	6.833	37.2	90.9	0
1/17/2023, 1:16:52 PM	0	6.833	37.2	90.9	0
1/17/2023, 1:26:52 PM	0	6.833	37.4	90.9	0
1/17/2023, 1:36:52 PM	0	6.833	37.4	91	0
1/17/2023, 1:46:52 PM	0	6.833	37.6	91.1	0
1/17/2023, 1:56:52 PM	0	6.833	37.8	91.1	0
1/17/2023, 2:06:52 PM	0	6.833	37.8	91.2	0
1/17/2023, 2:16:52 PM	0	6.833	37.9	91.3	0
1/17/2023, 2:26:52 PM	0	6.833	37.9	91.3	0
1/17/2023, 2:36:52 PM	0	6.833	37.9	91.3	0
1/17/2023, 2:46:52 PM	0	6.833	37.9	91.3	0
1/17/2023, 2:56:52 PM	0	6.833	38.1	91.4	0
1/17/2023, 3:06:52 PM	0	6.833	38.1	91.4	0

South Monitoring Station

Time Stamp	H_2S (ppb)	Battery (Volts)	Temperature (°F)	Humidity (%)	1-Hour Average (ppb)
1/17/2023, 3:16:52 PM	0	6.833	38.1	91.4	0
1/17/2023, 3:26:52 PM	0	6.833	37.9	91.4	0
1/17/2023, 3:36:52 PM	0	6.833	38.1	91.4	0
1/17/2023, 3:46:52 PM	0	6.833	38.1	91.5	0
1/17/2023, 3:56:52 PM	0	6.833	38.1	91.6	0
1/17/2023, 4:06:52 PM	0	6.833	38.1	91.7	0
1/17/2023, 4:16:52 PM	0	6.833	38.1	91.7	0
1/17/2023, 4:26:52 PM	0	6.833	38.3	91.8	0
1/17/2023, 4:36:52 PM	0	6.833	38.3	91.8	0
1/17/2023, 4:46:52 PM	0	6.833	38.3	91.8	0
1/17/2023, 4:56:52 PM	0	6.833	38.1	91.7	0
1/17/2023, 5:06:52 PM	0	6.833	38.1	91.7	0
1/17/2023, 5:16:52 PM	0	6.833	37.9	91.7	0
1/17/2023, 5:26:52 PM	0	6.833	37.9	91.7	0
1/17/2023, 5:36:52 PM	0	6.833	37.8	91.7	0
1/17/2023, 5:46:52 PM	0	6.833	37.8	91.7	0
1/17/2023, 5:56:52 PM	0	6.833	37.8	91.7	0
1/17/2023, 6:06:52 PM	0	6.833	37.6	91.8	0
1/17/2023, 6:16:52 PM	0	6.833	37.6	91.8	0
1/17/2023, 6:26:52 PM	0	6.833	37.6	91.8	0
1/17/2023, 6:36:52 PM	0	6.833	37.6	91.8	0
1/17/2023, 6:46:52 PM	0	6.833	37.4	91.9	0
1/17/2023, 6:56:52 PM	0	6.833	37.4	91.9	0
1/17/2023, 7:06:52 PM	0	6.833	37.4	91.9	0
1/17/2023, 7:16:52 PM	0	6.833	37.4	92	0
1/17/2023, 7:26:52 PM	0	6.833	37.4	92.1	0
1/17/2023, 7:36:52 PM	0	6.833	37.4	92.2	0
1/17/2023, 7:46:52 PM	0	6.833	37.4	92.2	0
1/17/2023, 7:56:52 PM	0	6.833	37.4	92.3	0
1/17/2023, 8:06:52 PM	0	6.833	37.4	92.4	0
1/17/2023, 8:16:52 PM	0	6.833	37.6	92.6	0
1/17/2023, 8:26:52 PM	0	6.833	37.6	92.7	0
1/17/2023, 8:36:52 PM	0	6.833	37.6	92.7	0
1/17/2023, 8:46:52 PM	0	6.833	37.8	92.8	0
1/17/2023, 8:56:52 PM	0	6.833	37.9	93	0
1/17/2023, 9:06:52 PM	0	6.833	38.5	93.4	0
1/17/2023, 9:16:52 PM	0	6.833	39.4	93.9	0
1/17/2023, 9:26:52 PM	0	6.833	40.3	94.4	0
1/17/2023, 9:36:52 PM	0	6.833	41	94.7	0
1/17/2023, 9:46:52 PM	0	6.833	41.5	94.9	0
1/17/2023, 9:56:52 PM	0	6.842	41.9	95.1	0
1/17/2023, 10:06:52 PM	0	6.842	42.3	95.3	0
1/17/2023, 10:16:52 PM	0	6.842	42.6	95.4	0
1/17/2023, 10:26:52 PM	0	6.842	42.8	95.5	0
1/17/2023, 10:36:52 PM	0	6.842	43	95.4	0
1/17/2023, 10:46:52 PM	0	6.842	43.2	95.3	0
1/17/2023, 10:56:52 PM	0	6.842	43.2	95.1	0
1/17/2023, 11:06:52 PM	0	6.842	43.2	94.8	0
1/17/2023, 11:16:52 PM	0	6.842	43.2	94.5	0
1/17/2023, 11:26:52 PM	0	6.842	43.3	94.3	0
1/17/2023, 11:36:52 PM	0	6.842	43.2	94	0
1/17/2023, 11:46:52 PM	0	6.842	43	93.7	0
1/17/2023, 11:56:52 PM	0	6.842	43	93.5	0
1/18/2023, 12:06:52 AM	0	6.842	42.8	93.3	0
1/18/2023, 12:16:52 AM	0	6.842	42.6	93.1	0
1/18/2023, 12:26:52 AM	0	6.842	42.4	92.9	0
1/18/2023, 12:36:52 AM	0	6.842	42.3	92.7	0

South Monitoring Station

Time Stamp	H_2S (ppb)	Battery (Volts)	Temperature (°F)	Humidity (%)	1-Hour Average (ppb)
1/18/2023, 12:46:52 AM	0	6.842	42.1	92.5	0
1/18/2023, 12:56:52 AM	0	6.842	41.9	92.4	0
1/18/2023, 1:06:52 AM	0	6.842	41.7	92.3	0
1/18/2023, 1:16:52 AM	0	6.842	41.5	92.2	0
1/18/2023, 1:26:52 AM	0	6.842	41.5	92.1	0
1/18/2023, 1:36:52 AM	0	6.842	41.4	92.1	0
1/18/2023, 1:46:52 AM	0	6.842	41.2	92.1	0
1/18/2023, 1:56:52 AM	0	6.842	41.2	92.1	0
1/18/2023, 2:06:52 AM	0	6.842	41	92	0
1/18/2023, 2:16:52 AM	0	6.842	41	92	0
1/18/2023, 2:26:52 AM	0	6.842	41	91.9	0
1/18/2023, 2:36:52 AM	0	6.842	40.8	91.7	0
1/18/2023, 2:46:52 AM	0	6.833	40.8	91.7	0
1/18/2023, 2:56:52 AM	0	6.833	40.8	91.5	0
1/18/2023, 3:06:52 AM	0	6.833	40.6	91.4	0
1/18/2023, 3:16:52 AM	0	6.833	40.6	91.3	0
1/18/2023, 3:26:52 AM	0	6.833	40.5	91.2	0
1/18/2023, 3:36:52 AM	0	6.833	40.3	91	0
1/18/2023, 3:46:52 AM	0	6.833	40.3	90.9	0
1/18/2023, 3:56:52 AM	0	6.833	40.1	90.8	0
1/18/2023, 4:06:52 AM	0	6.833	40.1	90.6	0
1/18/2023, 4:16:52 AM	0	6.833	39.9	90.4	0
1/18/2023, 4:26:52 AM	0	6.833	39.7	90.2	0
1/18/2023, 4:36:52 AM	0	6.833	39.7	89.9	0
1/18/2023, 4:46:52 AM	0	6.833	39.6	89.8	0
1/18/2023, 4:56:52 AM	0	6.833	39.6	89.6	0
1/18/2023, 5:06:52 AM	0	6.833	39.4	89.5	0
1/18/2023, 5:16:52 AM	0	6.833	39.4	89.4	0
1/18/2023, 5:26:52 AM	0	6.833	39.4	89.3	0
1/18/2023, 5:36:52 AM	0	6.833	39.2	89.2	0
1/18/2023, 5:46:52 AM	0	6.833	39.2	89.1	0
1/18/2023, 5:56:52 AM	0	6.833	39.2	89.1	0
1/18/2023, 6:06:52 AM	0	6.833	39.2	89.1	0
1/18/2023, 6:16:52 AM	0	6.833	39	89	0
1/18/2023, 6:26:52 AM	0	6.833	39	89.1	0
1/18/2023, 6:36:52 AM	0	6.833	39	89.1	0
1/18/2023, 6:46:52 AM	0	6.833	38.8	89.2	0
1/18/2023, 6:56:52 AM	0	6.833	38.8	89.2	0
1/18/2023, 7:06:52 AM	0	6.833	38.7	89.3	0
1/18/2023, 7:16:52 AM	0	6.833	38.7	89.5	0
1/18/2023, 7:26:52 AM	0	6.833	38.7	89.6	0
1/18/2023, 7:36:52 AM	0	6.833	38.8	89.7	0
1/18/2023, 7:46:52 AM	0	6.833	38.8	89.9	0
1/18/2023, 7:56:52 AM	0	6.833	39	90.1	0
1/18/2023, 8:06:52 AM	0	6.833	39.2	90.1	0
1/18/2023, 8:16:52 AM	0	6.833	39.2	90.1	0
1/18/2023, 8:26:52 AM	0	6.833	39.4	90.1	0
1/18/2023, 8:36:52 AM	0	6.833	39.4	90	0
1/18/2023, 8:46:52 AM	0	6.833	39.4	90	0
1/18/2023, 8:56:52 AM	0	6.833	39.4	89.9	0
1/18/2023, 9:06:52 AM	0	6.833	39.4	89.9	0
1/18/2023, 9:16:52 AM	0	6.833	39.6	89.8	0
1/18/2023, 9:26:52 AM	0	6.833	39.6	89.8	0
1/18/2023, 9:36:52 AM	0	6.833	39.7	89.7	0
1/18/2023, 9:46:52 AM	0	6.833	39.7	89.7	0
1/18/2023, 9:56:52 AM	0	6.833	39.9	89.6	0
1/18/2023, 10:06:52 AM	0	6.833	39.9	89.4	0

South Monitoring Station

Time Stamp	H_2S (ppb)	Battery (Volts)	Temperature (°F)	Humidity (%)	1-Hour Average (ppb)
1/18/2023, 10:16:52 AM	0	6.833	40.1	89.3	0
1/18/2023, 10:26:52 AM	0	6.833	40.1	89.1	0
1/18/2023, 10:36:52 AM	0	6.833	40.3	89	0
1/18/2023, 10:46:52 AM	0	6.833	40.3	88.9	0
1/18/2023, 10:56:52 AM	0	6.833	40.3	88.8	0
1/18/2023, 11:06:52 AM	0	6.833	40.5	88.7	0
1/18/2023, 11:16:52 AM	0	6.833	40.5	88.7	0
1/18/2023, 11:26:52 AM	0	6.833	40.5	88.6	0
1/18/2023, 11:36:52 AM	0	6.833	40.5	88.6	0
1/18/2023, 11:46:52 AM	0	6.833	40.5	88.5	0
1/18/2023, 11:56:52 AM	0	6.833	40.5	88.5	0
1/18/2023, 12:06:52 PM	0	6.833	40.5	88.4	0
1/18/2023, 12:16:52 PM	0	6.833	40.5	88.4	0
1/18/2023, 12:26:52 PM	0	6.833	40.5	88.3	0
1/18/2023, 12:36:52 PM	0	6.833	40.6	88.2	0
1/18/2023, 12:46:52 PM	0	6.833	40.6	88.1	0
1/18/2023, 12:56:52 PM	0	6.833	40.6	88.1	0
1/18/2023, 1:06:52 PM	0	6.833	40.6	87.9	0
1/18/2023, 1:16:52 PM	0	6.833	40.6	87.8	0
1/18/2023, 1:26:52 PM	0	6.833	40.6	87.7	0
1/18/2023, 1:36:52 PM	0	6.833	40.6	87.5	0
1/18/2023, 1:46:52 PM	0	6.833	40.6	87.5	0
1/18/2023, 1:56:52 PM	0	6.833	40.6	87.4	0
1/18/2023, 2:06:52 PM	0	6.833	40.6	87.3	0
1/18/2023, 2:16:52 PM	0	6.833	40.6	87.2	0
1/18/2023, 2:26:52 PM	0	6.833	40.6	87.1	0
1/18/2023, 2:36:52 PM	0	6.833	40.6	87.1	0
1/18/2023, 2:46:52 PM	0	6.833	40.6	87	0
1/18/2023, 2:56:52 PM	0	6.833	40.6	87	0
1/18/2023, 3:06:52 PM	0	6.833	40.6	86.9	0
1/18/2023, 3:16:52 PM	0	6.833	40.6	86.9	0
1/18/2023, 3:26:52 PM	0	6.833	40.5	86.9	0
1/18/2023, 3:36:52 PM	0	6.833	40.5	86.9	0
1/18/2023, 3:46:52 PM	0	6.833	40.5	86.9	0
1/18/2023, 3:56:52 PM	0	6.833	40.5	86.9	0
1/18/2023, 4:06:52 PM	0	6.833	40.3	86.9	0
1/18/2023, 4:16:52 PM	0	6.833	40.3	87	0
1/18/2023, 4:26:52 PM	0	6.833	40.1	87.1	0
1/18/2023, 4:36:52 PM	0	6.833	40.1	87.2	0
1/18/2023, 4:46:52 PM	0	6.833	39.9	87.2	0
1/18/2023, 4:56:52 PM	0	6.833	39.9	87.3	0
1/18/2023, 5:06:52 PM	0	6.833	39.9	87.5	0
1/18/2023, 5:16:52 PM	0	6.833	39.7	87.6	0
1/18/2023, 5:26:52 PM	0	6.833	39.7	87.6	0
1/18/2023, 5:36:52 PM	0	6.833	39.7	87.7	0
1/18/2023, 5:46:52 PM	0	6.833	39.7	87.7	0
1/18/2023, 5:56:52 PM	0	6.833	39.7	87.8	0
1/18/2023, 6:06:52 PM	0	6.833	39.7	87.9	0
1/18/2023, 6:16:52 PM	0	6.833	39.6	87.9	0
1/18/2023, 6:26:52 PM	0	6.833	39.6	88	0
1/18/2023, 6:36:52 PM	0	6.833	39.6	88	0
1/18/2023, 6:46:52 PM	0	6.833	39.6	88	0
1/18/2023, 6:56:52 PM	0	6.833	39.6	88	0
1/18/2023, 7:06:52 PM	0	6.833	39.6	88	0
1/18/2023, 7:16:52 PM	0	6.833	39.6	88	0
1/18/2023, 7:26:52 PM	0	6.833	39.6	88	0
1/18/2023, 7:36:52 PM	0	6.833	39.6	88	0

South Monitoring Station

Time Stamp	H_2S (ppb)	Battery (Volts)	Temperature (°F)	Humidity (%)	1-Hour Average (ppb)
1/18/2023, 7:46:52 PM	0	6.833	39.4	88	0
1/18/2023, 7:56:52 PM	0	6.833	39.2	88.2	0
1/18/2023, 8:06:52 PM	0	6.833	39.2	88.2	0
1/18/2023, 8:16:52 PM	0	6.833	39	88.3	0
1/18/2023, 8:26:52 PM	0	6.833	38.8	88.4	0
1/18/2023, 8:36:52 PM	0	6.833	38.7	88.5	0
1/18/2023, 8:46:52 PM	0	6.833	38.5	88.6	0
1/18/2023, 8:56:52 PM	0	6.833	38.5	88.6	0
1/18/2023, 9:06:52 PM	0	6.833	38.3	88.8	0
1/18/2023, 9:16:52 PM	0	6.833	38.1	88.9	0
1/18/2023, 9:26:52 PM	0	6.833	38.1	89	0
1/18/2023, 9:36:52 PM	0	6.833	37.9	89.1	0
1/18/2023, 9:46:52 PM	0	6.833	37.8	89.2	0
1/18/2023, 9:56:52 PM	0	6.833	37.8	89.3	0
1/18/2023, 10:06:52 PM	0	6.833	37.6	89.4	0
1/18/2023, 10:16:52 PM	0	6.833	37.6	89.5	0
1/18/2023, 10:26:52 PM	0	6.833	37.4	89.7	0
1/18/2023, 10:36:52 PM	0	6.833	37.4	89.9	0
1/18/2023, 10:46:52 PM	0	6.825	37.4	90	0
1/18/2023, 10:56:52 PM	0	6.833	37.4	90.1	0
1/18/2023, 11:06:52 PM	0	6.833	37.2	90.2	0
1/18/2023, 11:16:52 PM	0	6.825	37	90.3	0
1/18/2023, 11:26:52 PM	0	6.825	37	90.4	0
1/18/2023, 11:36:52 PM	0	6.825	36.9	90.4	0
1/18/2023, 11:46:52 PM	0	6.825	36.9	90.5	0
1/18/2023, 11:56:52 PM	0	6.825	36.9	90.6	0
1/19/2023, 12:06:52 AM	0	6.825	36.7	90.7	0
1/19/2023, 12:16:52 AM	0	6.825	36.7	90.7	0
1/19/2023, 12:26:52 AM	0	6.825	36.5	90.8	0
1/19/2023, 12:36:52 AM	0	6.825	36.5	90.8	0
1/19/2023, 12:46:52 AM	0	6.825	36.3	90.9	0
1/19/2023, 12:56:52 AM	0	6.825	36.3	90.9	0
1/19/2023, 1:06:52 AM	0	6.825	36.1	90.9	0
1/19/2023, 1:16:52 AM	0	6.825	36.1	91	0
1/19/2023, 1:26:52 AM	0	6.825	36.1	91.1	0
1/19/2023, 1:36:52 AM	0	6.825	36	91.2	0
1/19/2023, 1:46:52 AM	0	6.825	36	91.3	0
1/19/2023, 1:56:52 AM	0	6.825	36	91.4	0
1/19/2023, 2:06:52 AM	0	6.825	36	91.4	0
1/19/2023, 2:16:52 AM	0	6.825	36	91.6	0
1/19/2023, 2:26:52 AM	0	6.825	36	91.7	0
1/19/2023, 2:36:52 AM	0	6.825	36	91.8	0
1/19/2023, 2:46:52 AM	0	6.825	36	91.9	0
1/19/2023, 2:56:52 AM	0	6.825	36	91.9	0
1/19/2023, 3:06:52 AM	0	6.825	36	92	0
1/19/2023, 3:16:52 AM	0	6.825	35.8	92	0
1/19/2023, 3:26:52 AM	0	6.825	35.8	92	0
1/19/2023, 3:36:52 AM	0	6.825	35.8	92.1	0
1/19/2023, 3:46:52 AM	0	6.825	35.8	92.2	0
1/19/2023, 3:56:52 AM	0	6.825	35.8	92.2	0
1/19/2023, 4:06:52 AM	0	6.825	35.8	92.3	0
1/19/2023, 4:16:52 AM	0	6.825	35.8	92.4	0
1/19/2023, 4:26:52 AM	0	6.825	35.6	92.4	0
1/19/2023, 4:36:52 AM	0	6.825	35.6	92.3	0
1/19/2023, 4:46:52 AM	0	6.825	35.4	92.3	0
1/19/2023, 4:56:52 AM	0	6.825	35.4	92.2	0
1/19/2023, 5:06:52 AM	0	6.825	35.2	92.2	0

South Monitoring Station

Time Stamp	H_2S (ppb)	Battery (Volts)	Temperature (°F)	Humidity (%)	1-Hour Average (ppb)
1/19/2023, 5:16:52 AM	0	6.825	35.2	92.2	0
1/19/2023, 5:26:52 AM	0	6.825	35.1	92.1	0
1/19/2023, 5:36:52 AM	0	6.825	35.1	92	0
1/19/2023, 5:46:52 AM	0	6.825	34.9	92	0
1/19/2023, 5:56:52 AM	0	6.825	34.9	92	0
1/19/2023, 6:06:52 AM	0	6.825	34.7	91.9	0
1/19/2023, 6:16:52 AM	0	6.825	34.7	91.9	0
1/19/2023, 6:26:52 AM	0	6.825	34.7	91.9	0
1/19/2023, 6:36:52 AM	0	6.825	34.7	91.9	0
1/19/2023, 6:46:52 AM	0	6.825	34.5	91.9	0
1/19/2023, 6:56:52 AM	0	6.825	34.5	91.9	0
1/19/2023, 7:06:52 AM	0	6.825	34.5	91.9	0
1/19/2023, 7:16:52 AM	0	6.825	34.5	91.9	0
1/19/2023, 7:26:52 AM	0	6.825	34.3	91.9	0
1/19/2023, 7:36:52 AM	0	6.825	34.3	91.8	0
1/19/2023, 7:46:52 AM	0	6.825	34.2	91.8	0
1/19/2023, 7:56:52 AM	0	6.825	34.2	91.8	0
1/19/2023, 8:06:52 AM	0	6.825	34.2	91.8	0
1/19/2023, 8:16:52 AM	0	6.825	34.2	91.8	0
1/19/2023, 8:26:52 AM	0	6.825	34.2	91.8	0
1/19/2023, 8:36:52 AM	0	6.825	34.2	91.8	0
1/19/2023, 8:46:52 AM	0	6.825	34.2	91.8	0
1/19/2023, 8:56:52 AM	0	6.825	34.2	91.8	0
1/19/2023, 9:06:52 AM	0	6.825	34.2	91.7	0
1/19/2023, 9:16:52 AM	0	6.825	34.3	91.7	0
1/19/2023, 9:26:52 AM	0	6.825	34.3	91.6	0
1/19/2023, 9:36:52 AM	0	6.825	34.3	91.6	0
1/19/2023, 9:46:52 AM	0	6.825	34.3	91.6	0
1/19/2023, 9:56:52 AM	0	6.825	34.3	91.6	0
1/19/2023, 10:06:52 AM	0	6.825	34.3	91.6	0
1/19/2023, 10:16:52 AM	0	6.825	34.3	91.6	0
1/19/2023, 10:26:52 AM	0	6.825	34.3	91.6	0
1/19/2023, 10:36:52 AM	0	6.825	34.3	91.7	0
1/19/2023, 10:46:52 AM	0	6.825	34.5	91.8	0
1/19/2023, 10:56:52 AM	0	6.825	34.5	91.8	0
1/19/2023, 11:06:52 AM	0	6.825	34.5	91.9	0
1/19/2023, 11:16:52 AM	0	6.825	34.5	91.9	0
1/19/2023, 11:26:52 AM	0	6.825	34.5	92	0
1/19/2023, 11:36:52 AM	0	6.825	34.5	92.1	0
1/19/2023, 11:46:52 AM	0	6.825	34.5	92.2	0
1/19/2023, 11:56:52 AM	0	6.825	34.7	92.3	0
1/19/2023, 12:06:52 PM	0	6.825	34.9	92.5	0
1/19/2023, 12:16:52 PM	0	6.825	35.1	92.7	0
1/19/2023, 12:26:52 PM	0	6.825	35.2	92.8	0
1/19/2023, 12:36:52 PM	0	6.825	35.2	92.9	0
1/19/2023, 12:46:52 PM	0	6.825	35.4	93	0
1/19/2023, 12:56:52 PM	0	6.825	35.6	93.1	0
1/19/2023, 1:06:52 PM	0	6.825	35.8	93.2	0
1/19/2023, 1:16:52 PM	0	6.825	35.8	93.3	0
1/19/2023, 1:26:52 PM	0	6.825	36	93.3	0
1/19/2023, 1:36:52 PM	0	6.825	36	93.4	0
1/19/2023, 1:46:52 PM	0	6.825	36.1	93.4	0
1/19/2023, 1:56:52 PM	0	6.825	36.3	93.5	0
1/19/2023, 2:06:52 PM	0	6.825	36.3	93.6	0
1/19/2023, 2:16:52 PM	0	6.825	36.5	93.6	0
1/19/2023, 2:26:52 PM	0	6.825	36.7	93.7	0
1/19/2023, 2:36:52 PM	0	6.825	36.7	93.8	0

South Monitoring Station

Time Stamp	H_2S (ppb)	Battery (Volts)	Temperature (°F)	Humidity (%)	1-Hour Average (ppb)
1/19/2023, 2:46:52 PM	0	6.825	36.9	93.8	0
1/19/2023, 2:56:52 PM	0	6.825	36.9	93.8	0
1/19/2023, 3:06:52 PM	0	6.825	37	93.9	0
1/19/2023, 3:16:52 PM	0	6.825	37.2	94	0
1/19/2023, 3:26:52 PM	0	6.825	37.4	94.1	0
1/19/2023, 3:36:52 PM	0	6.825	37.4	94.2	0
1/19/2023, 3:46:52 PM	0	6.825	37.8	94.3	0
1/19/2023, 3:56:52 PM	0	6.825	37.9	94.5	0
1/19/2023, 4:06:52 PM	0	6.825	38.1	94.5	0
1/19/2023, 4:16:52 PM	0	6.833	38.3	94.6	0
1/19/2023, 4:26:52 PM	0	6.833	38.5	94.6	0
1/19/2023, 4:36:52 PM	0	6.833	38.5	94.6	0
1/19/2023, 4:46:52 PM	0	6.833	38.7	94.6	0
1/19/2023, 4:56:52 PM	0	6.833	38.7	94.6	0
1/19/2023, 5:06:52 PM	0	6.833	38.7	94.5	0
1/19/2023, 5:16:52 PM	0	6.833	38.7	94.4	0
1/19/2023, 5:26:52 PM	0	6.833	38.7	94.4	0
1/19/2023, 5:36:52 PM	0	6.833	38.8	94.4	0
1/19/2023, 5:46:52 PM	0	6.833	38.8	94.3	0
1/19/2023, 5:56:52 PM	0	6.833	38.7	94.2	0
1/19/2023, 6:06:52 PM	0	6.833	38.7	94.2	0
1/19/2023, 6:16:52 PM	0	6.833	38.3	93.8	0
1/19/2023, 6:26:52 PM	0	6.833	37.9	93.4	0
1/19/2023, 6:36:52 PM	0	6.833	37.4	92.9	0
1/19/2023, 6:46:52 PM	0	6.825	36.9	92.5	0
1/19/2023, 6:56:52 PM	0	6.825	36.5	92.4	0
1/19/2023, 7:06:52 PM	0	6.825	36.1	92.3	0
1/19/2023, 7:16:52 PM	0	6.825	36.1	92.4	0
1/19/2023, 7:26:52 PM	0	6.825	36.1	92.5	0
1/19/2023, 7:36:52 PM	0	6.825	36	92.5	0
1/19/2023, 7:46:52 PM	0	6.825	35.8	92.5	0
1/19/2023, 7:56:52 PM	0	6.825	35.4	92.3	0
1/19/2023, 8:06:52 PM	0	6.825	35.1	92.3	0
1/19/2023, 8:16:52 PM	0	6.825	35.1	92.2	0
1/19/2023, 8:26:52 PM	0	6.825	35.1	92.4	0
1/19/2023, 8:36:52 PM	0	6.825	35.1	92.7	0
1/19/2023, 8:46:52 PM	0	6.825	35.4	93.1	0
1/19/2023, 8:56:52 PM	0	6.825	35.8	93.4	0
1/19/2023, 9:06:52 PM	0	6.825	36	93.6	0
1/19/2023, 9:16:52 PM	0	6.825	36	93.6	0
1/19/2023, 9:26:52 PM	0	6.825	36	93.5	0
1/19/2023, 9:36:52 PM	0	6.825	35.8	93.4	0
1/19/2023, 9:46:52 PM	0	6.825	35.4	93.2	0
1/19/2023, 9:56:52 PM	0	6.825	35.2	93.1	0
1/19/2023, 10:06:52 PM	0	6.825	35.1	92.9	0
1/19/2023, 10:16:52 PM	0	6.825	34.7	92.8	0
1/19/2023, 10:26:52 PM	0	6.825	34.5	92.7	0
1/19/2023, 10:36:52 PM	0	6.825	34.5	92.8	0
1/19/2023, 10:46:52 PM	0	6.825	34.5	92.8	0
1/19/2023, 10:56:52 PM	0	6.825	34.5	92.9	0
1/19/2023, 11:06:52 PM	0	6.825	34.5	93	0
1/19/2023, 11:16:52 PM	0	6.825	34.5	93.2	0
1/19/2023, 11:26:52 PM	0	6.825	34.7	93.3	0
1/19/2023, 11:36:52 PM	0	6.825	34.7	93.5	0
1/19/2023, 11:46:52 PM	0	6.825	34.9	93.6	0
1/19/2023, 11:56:52 PM	0	6.825	35.1	93.8	0
1/20/2023, 12:06:52 AM	0	6.825	35.4	94	0

Attachment 2

South Monitoring Station

Time Stamp	H_2S (ppb)	Battery (Volts)	Temperature (°F)	Humidity (%)	1-Hour Average (ppb)
1/20/2023, 12:16:52 AM	0	6.825	35.6	94.3	0
1/20/2023, 12:26:52 AM	0	6.825	36	94.5	0
1/20/2023, 12:36:52 AM	0	6.825	36.1	94.6	0
1/20/2023, 12:46:52 AM	0	6.825	36.5	94.8	0
1/20/2023, 12:56:52 AM	0	6.825	36.5	94.9	0
1/20/2023, 1:06:52 AM	0	6.825	36.7	94.9	0
1/20/2023, 1:16:52 AM	0	6.825	36.9	94.9	0
1/20/2023, 1:26:52 AM	0	6.825	36.9	94.9	0
1/20/2023, 1:36:52 AM	0	6.825	36.9	94.9	0
1/20/2023, 1:46:52 AM	0	6.825	36.9	94.9	0
1/20/2023, 1:56:52 AM	0	6.825	37	95	0
1/20/2023, 2:06:52 AM	0	6.825	37.8	95.3	0
1/20/2023, 2:16:52 AM	0	6.825	38.7	95.6	0
1/20/2023, 2:26:52 AM	0	6.825	39.2	95.9	0
1/20/2023, 2:36:52 AM	0	6.833	39.2	96	0
1/20/2023, 2:46:52 AM	0	6.833	39.2	95.9	0
1/20/2023, 2:56:52 AM	0	6.833	39	95.8	0
1/20/2023, 3:06:52 AM	0	6.833	38.8	95.6	0
1/20/2023, 3:16:52 AM	0	6.833	38.7	95.4	0
1/20/2023, 3:26:52 AM	0	6.833	38.5	95.3	0
1/20/2023, 3:36:52 AM	0	6.833	38.3	95.1	0
1/20/2023, 3:46:52 AM	0	6.833	38.3	94.9	0
1/20/2023, 3:56:52 AM	0	6.825	38.1	94.8	0
1/20/2023, 4:06:52 AM	0	6.825	37.9	94.7	0
1/20/2023, 4:16:52 AM	0	6.833	37.9	94.7	0
1/20/2023, 4:26:52 AM	0	6.825	37.9	94.6	0
1/20/2023, 4:36:52 AM	0	6.833	37.8	94.6	0
1/20/2023, 4:46:52 AM	0	6.825	37.8	94.5	0
1/20/2023, 4:56:52 AM	0	6.825	37.8	94.5	0
1/20/2023, 5:06:52 AM	0	6.825	37.8	94.4	0
1/20/2023, 5:16:52 AM	0	6.825	37.6	94.4	0
1/20/2023, 5:26:52 AM	0	6.825	37.4	94.3	0
1/20/2023, 5:36:52 AM	0	6.825	37.4	94.2	0
1/20/2023, 5:46:52 AM	0	6.825	37	94.1	0
1/20/2023, 5:56:52 AM	0	6.825	36.9	93.9	0
1/20/2023, 6:06:52 AM	0	6.825	36.9	93.9	0
1/20/2023, 6:16:52 AM	0	6.825	36.7	93.8	0
1/20/2023, 6:26:52 AM	0	6.825	36.5	93.7	0
1/20/2023, 6:36:52 AM	0	6.825	36.5	93.7	0
1/20/2023, 6:46:52 AM	0	6.825	36.3	93.7	0
1/20/2023, 6:56:52 AM	0	6.825	36.3	93.7	0
1/20/2023, 7:06:52 AM	0	6.825	36.3	93.8	0
1/20/2023, 7:16:52 AM	0	6.825	36.3	93.8	0
1/20/2023, 7:26:52 AM	0	6.825	36.3	93.8	0
1/20/2023, 7:36:52 AM	0	6.825	36.3	93.9	0
1/20/2023, 7:46:52 AM	0	6.825	36.3	93.9	0
1/20/2023, 7:56:52 AM	0	6.825	36.3	93.9	0
1/20/2023, 8:06:52 AM	0	6.825	36.3	93.9	0
1/20/2023, 8:16:52 AM	0	6.825	36.3	93.8	0
1/20/2023, 8:26:52 AM	0	6.825	36.3	93.8	0
1/20/2023, 8:36:52 AM	0	6.825	36.3	93.8	0
1/20/2023, 8:46:52 AM	0	6.825	36.3	93.8	0
1/20/2023, 8:56:52 AM	0	6.825	36.3	93.8	0
1/20/2023, 9:06:52 AM	0	6.825	36.1	93.7	0
1/20/2023, 9:16:52 AM	0	6.825	36.1	93.7	0
1/20/2023, 9:26:52 AM	0	6.825	36.1	93.7	0
1/20/2023, 9:36:52 AM	0	6.825	36.1	93.7	0

South Monitoring Station

Time Stamp	H_2S (ppb)	Battery (Volts)	Temperature (°F)	Humidity (%)	1-Hour Average (ppb)
1/20/2023, 9:46:52 AM	0	6.825	36.1	93.8	0
1/20/2023, 9:56:52 AM	0	6.825	36.3	93.8	0
1/20/2023, 10:06:52 AM	0	6.825	36.3	94	0
1/20/2023, 10:16:52 AM	0	6.825	36.5	94.1	0
1/20/2023, 10:26:52 AM	0	6.825	36.7	94.2	0
1/20/2023, 10:36:52 AM	0	6.825	36.9	94.3	0
1/20/2023, 10:46:52 AM	0	6.825	37	94.4	0
1/20/2023, 10:56:52 AM	0	6.825	37.2	94.5	0
1/20/2023, 11:06:52 AM	0	6.825	37.4	94.5	0
1/20/2023, 11:16:52 AM	0	6.825	37.4	94.6	0
1/20/2023, 11:26:52 AM	0	6.825	37.6	94.6	0
1/20/2023, 11:36:52 AM	0	6.825	37.8	94.6	0
1/20/2023, 11:46:52 AM	0	6.825	37.8	94.6	0
1/20/2023, 11:56:52 AM	0	6.825	37.9	94.6	0
1/20/2023, 12:06:52 PM	0	6.825	37.8	94.4	0
1/20/2023, 12:16:52 PM	0	6.825	37.2	93.8	0
1/20/2023, 12:26:52 PM	0	6.825	36.7	93.3	0
1/20/2023, 12:36:52 PM	0	6.825	36.1	93	0
1/20/2023, 12:46:52 PM	0	6.825	36	92.8	0
1/20/2023, 12:56:52 PM	0	6.825	35.8	92.8	0
1/20/2023, 1:06:52 PM	0	6.825	35.6	92.8	0
1/20/2023, 1:16:52 PM	0	6.825	35.4	92.8	0
1/20/2023, 1:26:52 PM	0	6.825	35.4	92.8	0
1/20/2023, 1:36:52 PM	0	6.825	35.4	92.8	0
1/20/2023, 1:46:52 PM	0	6.825	35.2	92.8	0
1/20/2023, 1:56:52 PM	0	6.825	35.2	92.8	0
1/20/2023, 2:06:52 PM	0	6.825	35.1	92.8	0
1/20/2023, 2:16:52 PM	0	6.825	35.1	92.7	0
1/20/2023, 2:26:52 PM	0	6.825	34.9	92.6	0
1/20/2023, 2:36:52 PM	0	6.825	34.7	92.6	0
1/20/2023, 2:46:52 PM	0	6.825	34.7	92.5	0
1/20/2023, 2:56:52 PM	0	6.825	34.5	92.5	0
1/20/2023, 3:06:52 PM	0	6.825	34.5	92.5	0
1/20/2023, 3:16:52 PM	0	6.825	34.5	92.6	0
1/20/2023, 3:26:52 PM	0	6.825	34.5	92.6	0
1/20/2023, 3:36:52 PM	0	6.816	34.5	92.6	0
1/20/2023, 3:46:52 PM	0	6.816	34.5	92.6	0
1/20/2023, 3:56:52 PM	0	6.816	34.3	92.6	0
1/20/2023, 4:06:52 PM	0	6.816	34.3	92.5	0
1/20/2023, 4:16:52 PM	0	6.816	34.2	92.4	0
1/20/2023, 4:26:52 PM	0	6.816	34.2	92.4	0
1/20/2023, 4:36:52 PM	0	6.816	34	92.3	0
1/20/2023, 4:46:52 PM	0	6.816	34	92.3	0
1/20/2023, 4:56:52 PM	0	6.816	33.8	92.3	0
1/20/2023, 5:06:52 PM	0	6.816	33.8	92.3	0
1/20/2023, 5:16:52 PM	0	6.816	33.6	92.3	0
1/20/2023, 5:26:52 PM	0	6.816	33.6	92.3	0
1/20/2023, 5:36:52 PM	0	6.816	33.6	92.3	0
1/20/2023, 5:46:52 PM	0	6.816	33.4	92.4	0
1/20/2023, 5:56:52 PM	0	6.816	33.4	92.3	0
1/20/2023, 6:06:52 PM	0	6.816	33.4	92.4	0
1/20/2023, 6:16:52 PM	0	6.816	33.4	92.4	0
1/20/2023, 6:26:52 PM	0	6.816	33.3	92.4	0
1/20/2023, 6:36:52 PM	0	6.816	33.3	92.5	0
1/20/2023, 6:46:52 PM	0	6.816	33.3	92.5	0
1/20/2023, 6:56:52 PM	0	6.816	33.3	92.5	0
1/20/2023, 7:06:52 PM	0	6.816	33.1	92.4	0

Attachment 2

South Monitoring Station

Time Stamp	H_2S (ppb)	Battery (Volts)	Temperature (°F)	Humidity (%)	1-Hour Average (ppb)
1/20/2023, 7:16:52 PM	0	6.816	33.1	92.4	0
1/20/2023, 7:26:52 PM	0	6.816	33.1	92.4	0
1/20/2023, 7:36:52 PM	0	6.816	32.9	92.4	0
1/20/2023, 7:46:52 PM	0	6.816	32.9	92.3	0
1/20/2023, 7:56:52 PM	0	6.816	32.9	92.3	0
1/20/2023, 8:06:52 PM	0	6.816	32.7	92.1	0
1/20/2023, 8:16:52 PM	0	6.816	32.5	92	0
1/20/2023, 8:26:52 PM	0	6.816	32.5	92	0
1/20/2023, 8:36:52 PM	0	6.816	32.4	91.9	0
1/20/2023, 8:46:52 PM	0	6.816	32.4	91.8	0
1/20/2023, 8:56:52 PM	0	6.816	32.4	91.8	0
1/20/2023, 9:06:52 PM	0	6.816	32.4	91.8	0
1/20/2023, 9:16:52 PM	0	6.816	32.2	91.8	0
1/20/2023, 9:26:52 PM	0	6.816	32.2	91.7	0
1/20/2023, 9:36:52 PM	0	6.816	32	91.7	0
1/20/2023, 9:46:52 PM	0	6.816	32	91.7	0
1/20/2023, 9:56:52 PM	0	6.816	32	91.8	0
1/20/2023, 10:06:52 PM	0	6.816	32	91.8	0
1/20/2023, 10:16:52 PM	0	6.816	32	91.8	0
1/20/2023, 10:26:52 PM	0	6.816	32	91.8	0
1/20/2023, 10:36:52 PM	0	6.816	32	91.8	0
1/20/2023, 10:46:52 PM	0	6.816	32	91.8	0
1/20/2023, 10:56:52 PM	0	6.816	32	91.9	0
1/20/2023, 11:06:52 PM	0	6.816	32	91.9	0
1/20/2023, 11:16:52 PM	0	6.816	32	91.9	0
1/20/2023, 11:26:52 PM	0	6.816	32	92	0
1/20/2023, 11:36:52 PM	0	6.807	32	92	0
1/20/2023, 11:46:52 PM	0	6.816	32	92	0
1/20/2023, 11:56:52 PM	0	6.816	32	92	0
1/21/2023, 12:06:52 AM	0	6.807	31.8	92	0
1/21/2023, 12:16:52 AM	0	6.816	31.8	92	0
1/21/2023, 12:26:52 AM	0	6.807	31.8	92	0
1/21/2023, 12:36:52 AM	0	6.807	31.8	92	0
1/21/2023, 12:46:52 AM	0	6.807	31.8	92	0
1/21/2023, 12:56:52 AM	0	6.807	31.8	91.9	0
1/21/2023, 1:06:52 AM	0	6.816	31.8	91.9	0
1/21/2023, 1:16:52 AM	0	6.807	31.8	91.9	0
1/21/2023, 1:26:52 AM	0	6.816	31.8	91.9	0
1/21/2023, 1:36:52 AM	0	6.816	31.8	91.8	0
1/21/2023, 1:46:52 AM	0	6.807	31.8	91.8	0
1/21/2023, 1:56:52 AM	0	6.807	31.8	91.8	0
1/21/2023, 2:06:52 AM	0	6.807	31.8	91.8	0
1/21/2023, 2:16:52 AM	0	6.807	31.8	91.8	0
1/21/2023, 2:26:52 AM	0	6.807	31.8	91.8	0
1/21/2023, 2:36:52 AM	0	6.816	31.8	91.7	0
1/21/2023, 2:46:52 AM	0	6.807	31.8	91.7	0
1/21/2023, 2:56:52 AM	0	6.807	31.8	91.7	0
1/21/2023, 3:06:52 AM	0	6.807	31.8	91.7	0
1/21/2023, 3:16:52 AM	0	6.816	31.8	91.6	0
1/21/2023, 3:26:52 AM	0	6.807	31.8	91.6	0
1/21/2023, 3:36:52 AM	0	6.807	31.8	91.6	0
1/21/2023, 3:46:52 AM	0	6.807	31.8	91.5	0
1/21/2023, 3:56:52 AM	0	6.816	31.6	91.5	0
1/21/2023, 4:06:52 AM	0	6.807	31.6	91.4	0
1/21/2023, 4:16:52 AM	0	6.807	31.6	91.3	0
1/21/2023, 4:26:52 AM	0	6.807	31.6	91.3	0
1/21/2023, 4:36:52 AM	0	6.807	31.6	91.2	0

South Monitoring Station

Time Stamp	H_2S (ppb)	Battery (Volts)	Temperature (°F)	Humidity (%)	1-Hour Average (ppb)
1/21/2023, 4:46:52 AM	0	6.807	31.6	91.1	0
1/21/2023, 4:56:52 AM	0	6.807	31.6	91.1	0
1/21/2023, 5:06:52 AM	0	6.807	31.6	91.1	0
1/21/2023, 5:16:52 AM	0	6.807	31.6	91	0
1/21/2023, 5:26:52 AM	0	6.807	31.6	90.9	0
1/21/2023, 5:36:52 AM	0	6.807	31.6	90.9	0
1/21/2023, 5:46:52 AM	0	6.807	31.6	90.8	0
1/21/2023, 5:56:52 AM	0	6.807	31.5	90.8	0
1/21/2023, 6:06:52 AM	0	6.807	31.5	90.7	0
1/21/2023, 6:16:52 AM	0	6.807	31.5	90.7	0
1/21/2023, 6:26:52 AM	0	6.807	31.5	90.7	0
1/21/2023, 6:36:52 AM	0	6.807	31.5	90.6	0
1/21/2023, 6:46:52 AM	0	6.807	31.5	90.5	0
1/21/2023, 6:56:52 AM	0	6.807	31.5	90.5	0
1/21/2023, 7:06:52 AM	0	6.807	31.5	90.4	0
1/21/2023, 7:16:52 AM	0	6.807	31.3	90.3	0
1/21/2023, 7:26:52 AM	0	6.807	31.3	90.2	0
1/21/2023, 7:36:52 AM	0	6.807	31.3	90.2	0
1/21/2023, 7:46:52 AM	0	6.807	31.3	90.1	0
1/21/2023, 7:56:52 AM	0	6.807	31.1	90.1	0
1/21/2023, 8:06:52 AM	0	6.807	31.1	90.1	0
1/21/2023, 8:16:52 AM	0	6.807	31.1	90.1	0
1/21/2023, 8:26:52 AM	0	6.807	31.3	90	0
1/21/2023, 8:36:52 AM	0	6.807	31.3	90	0
1/21/2023, 8:46:52 AM	0	6.807	31.3	90	0
1/21/2023, 8:56:52 AM	0	6.807	31.3	90	0
1/21/2023, 9:06:52 AM	0	6.807	31.3	90	0
1/21/2023, 9:16:52 AM	0	6.807	31.5	90.1	0
1/21/2023, 9:26:52 AM	0	6.807	31.5	90.1	0
1/21/2023, 9:36:52 AM	0	6.807	31.6	90.1	0
1/21/2023, 9:46:52 AM	0	6.807	31.8	90.1	0
1/21/2023, 9:56:52 AM	0	6.807	32	90.1	0
1/21/2023, 10:06:52 AM	0	6.807	32	90	0
1/21/2023, 10:16:52 AM	0	6.807	32.2	90	0
1/21/2023, 10:26:52 AM	0	6.807	32.4	89.9	0
1/21/2023, 10:36:52 AM	0	6.807	32.5	89.8	0
1/21/2023, 10:46:52 AM	0	6.816	32.7	89.7	0
1/21/2023, 10:56:52 AM	0	6.816	32.9	89.6	0
1/21/2023, 11:06:52 AM	0	6.816	32.9	89.4	0
1/21/2023, 11:16:52 AM	0	6.816	33.1	89.3	0
1/21/2023, 11:26:52 AM	0	6.816	33.1	89.2	0
1/21/2023, 11:36:52 AM	0	6.816	33.3	89	0
1/21/2023, 11:46:52 AM	0	6.816	33.4	88.8	0
1/21/2023, 11:56:52 AM	0	6.816	33.4	88.6	0
1/21/2023, 12:06:52 PM	0	6.816	33.6	88.4	0
1/21/2023, 12:16:52 PM	0	6.816	33.6	88.2	0
1/21/2023, 12:26:52 PM	0	6.816	33.6	88.1	0
1/21/2023, 12:36:52 PM	0	6.816	33.6	87.9	0
1/21/2023, 12:46:52 PM	0	6.816	33.6	87.7	0
1/21/2023, 12:56:52 PM	0	6.816	33.8	87.6	0
1/21/2023, 1:06:52 PM	0	6.816	33.8	87.4	0
1/21/2023, 1:16:52 PM	0	6.816	33.8	87.2	0
1/21/2023, 1:26:52 PM	0	6.816	33.6	87	0
1/21/2023, 1:36:52 PM	0	6.816	33.6	86.9	0
1/21/2023, 1:46:52 PM	0	6.816	33.6	86.8	0
1/21/2023, 1:56:52 PM	0	6.816	33.6	86.7	0
1/21/2023, 2:06:52 PM	0	6.816	33.6	86.6	0

South Monitoring Station

Time Stamp	H_2S (ppb)	Battery (Volts)	Temperature (°F)	Humidity (%)	1-Hour Average (ppb)
1/21/2023, 2:16:52 PM	0	6.816	33.6	86.5	0
1/21/2023, 2:26:52 PM	0	6.816	33.6	86.5	0
1/21/2023, 2:36:52 PM	0	6.816	33.6	86.3	0
1/21/2023, 2:46:52 PM	0	6.816	33.4	86.2	0
1/21/2023, 2:56:52 PM	0	6.816	33.4	86.2	0
1/21/2023, 3:06:52 PM	0	6.816	33.4	86.1	0
1/21/2023, 3:16:52 PM	0	6.816	33.4	86	0
1/21/2023, 3:26:52 PM	0	6.816	33.4	85.9	0
1/21/2023, 3:36:52 PM	0	6.816	33.4	85.7	0
1/21/2023, 3:46:52 PM	0	6.816	33.4	85.6	0
1/21/2023, 3:56:52 PM	0	6.816	33.4	85.3	0
1/21/2023, 4:06:52 PM	0	6.816	33.4	85.1	0
1/21/2023, 4:16:52 PM	0	6.816	33.4	84.8	0
1/21/2023, 4:26:52 PM	0	6.816	33.3	84.5	0
1/21/2023, 4:36:52 PM	0	6.816	33.3	84.3	0
1/21/2023, 4:46:52 PM	0	6.816	33.3	84.2	0
1/21/2023, 4:56:52 PM	0	6.816	33.3	84	0
1/21/2023, 5:06:52 PM	0	6.816	33.1	83.9	0
1/21/2023, 5:16:52 PM	0	6.816	33.1	83.8	0
1/21/2023, 5:26:52 PM	0	6.816	33.1	83.8	0
1/21/2023, 5:36:52 PM	0	6.816	33.1	83.8	0
1/21/2023, 5:46:52 PM	0	6.816	32.9	83.9	0
1/21/2023, 5:56:52 PM	0	6.816	32.9	83.9	0
1/21/2023, 6:06:52 PM	0	6.816	32.9	84	0
1/21/2023, 6:16:52 PM	0	6.816	32.9	84.2	0
1/21/2023, 6:26:52 PM	0	6.816	32.7	84.3	0
1/21/2023, 6:36:52 PM	0	6.816	32.7	84.6	0
1/21/2023, 6:46:52 PM	0	6.816	32.7	84.8	0
1/21/2023, 6:56:52 PM	0	6.816	32.5	85	0
1/21/2023, 7:06:52 PM	0	6.816	32.5	85.2	0
1/21/2023, 7:16:52 PM	0	6.816	32.5	85.4	0
1/21/2023, 7:26:52 PM	0	6.816	32.5	85.6	0
1/21/2023, 7:36:52 PM	0	6.816	32.5	85.9	0
1/21/2023, 7:46:52 PM	0	6.816	32.5	86	0
1/21/2023, 7:56:52 PM	0	6.816	32.5	86.1	0
1/21/2023, 8:06:52 PM	0	6.816	32.4	86.3	0
1/21/2023, 8:16:52 PM	0	6.807	32.4	86.5	0
1/21/2023, 8:26:52 PM	0	6.807	32.4	86.6	0
1/21/2023, 8:36:52 PM	0	6.816	32.4	86.7	0
1/21/2023, 8:46:52 PM	0	6.807	32.4	86.8	0
1/21/2023, 8:56:52 PM	0	6.816	32.4	86.9	0
1/21/2023, 9:06:52 PM	0	6.807	32.4	87	0
1/21/2023, 9:16:52 PM	0	6.807	32.4	87.2	0
1/21/2023, 9:26:52 PM	0	6.807	32.4	87.3	0
1/21/2023, 9:36:52 PM	0	6.816	32.4	87.3	0
1/21/2023, 9:46:52 PM	0	6.816	32.4	87.4	0
1/21/2023, 9:56:52 PM	0	6.807	32.4	87.4	0
1/21/2023, 10:06:52 PM	0	6.807	32.4	87.4	0
1/21/2023, 10:16:52 PM	0	6.807	32.4	87.4	0
1/21/2023, 10:26:52 PM	0	6.807	32.4	87.4	0
1/21/2023, 10:36:52 PM	0	6.807	32.4	87.4	0
1/21/2023, 10:46:52 PM	0	6.807	32.4	87.4	0
1/21/2023, 10:56:52 PM	0	6.816	32.5	87.4	0
1/21/2023, 11:06:52 PM	0	6.807	32.5	87.4	0
1/21/2023, 11:16:52 PM	0	6.807	32.5	87.3	0
1/21/2023, 11:26:52 PM	0	6.807	32.5	87.3	0
1/21/2023, 11:36:52 PM	0	6.816	32.5	87.3	0

South Monitoring Station

Time Stamp	H_2S (ppb)	Battery (Volts)	Temperature (°F)	Humidity (%)	1-Hour Average (ppb)
1/21/2023, 11:46:52 PM	0	6.807	32.5	87.3	0
1/21/2023, 11:56:52 PM	0	6.816	32.5	87.4	0
1/22/2023, 12:06:52 AM	0	6.807	32.5	87.4	0
1/22/2023, 12:16:52 AM	0	6.816	32.5	87.5	0
1/22/2023, 12:26:52 AM	0	6.807	32.5	87.5	0
1/22/2023, 12:36:52 AM	0	6.816	32.5	87.6	0
1/22/2023, 12:46:52 AM	0	6.816	32.5	87.6	0
1/22/2023, 12:56:52 AM	0	6.807	32.5	87.7	0
1/22/2023, 1:06:52 AM	0	6.807	32.5	87.8	0
1/22/2023, 1:16:52 AM	0	6.816	32.5	87.8	0
1/22/2023, 1:26:52 AM	0	6.807	32.5	87.9	0
1/22/2023, 1:36:52 AM	0	6.807	32.5	87.9	0
1/22/2023, 1:46:52 AM	0	6.807	32.5	88	0
1/22/2023, 1:56:52 AM	0	6.807	32.5	88.1	0
1/22/2023, 2:06:52 AM	0	6.816	32.5	88.2	0
1/22/2023, 2:16:52 AM	0	6.807	32.5	88.2	0
1/22/2023, 2:26:52 AM	0	6.807	32.5	88.2	0
1/22/2023, 2:36:52 AM	0	6.807	32.5	88.2	0
1/22/2023, 2:46:52 AM	0	6.807	32.5	88.2	0
1/22/2023, 2:56:52 AM	0	6.807	32.5	88.1	0
1/22/2023, 3:06:52 AM	0	6.816	32.5	88	0
1/22/2023, 3:16:52 AM	0	6.807	32.5	87.9	0
1/22/2023, 3:26:52 AM	0	6.807	32.5	87.8	0
1/22/2023, 3:36:52 AM	0	6.816	32.5	87.7	0
1/22/2023, 3:46:52 AM	0	6.816	32.5	87.6	0
1/22/2023, 3:56:52 AM	0	6.807	32.5	87.4	0
1/22/2023, 4:06:52 AM	0	6.816	32.5	87.3	0
1/22/2023, 4:16:52 AM	0	6.816	32.5	87.2	0
1/22/2023, 4:26:52 AM	0	6.807	32.5	87.1	0
1/22/2023, 4:36:52 AM	0	6.807	32.5	87	0
1/22/2023, 4:46:52 AM	0	6.807	32.5	86.9	0
1/22/2023, 4:56:52 AM	0	6.816	32.5	86.9	0
1/22/2023, 5:06:52 AM	0	6.807	32.5	86.9	0
1/22/2023, 5:16:52 AM	0	6.807	32.5	86.9	0
1/22/2023, 5:26:52 AM	0	6.807	32.5	86.9	0
1/22/2023, 5:36:52 AM	0	6.807	32.5	87	0
1/22/2023, 5:46:52 AM	0	6.807	32.4	87	0
1/22/2023, 5:56:52 AM	0	6.807	32.4	87	0
1/22/2023, 6:06:52 AM	0	6.807	32.4	87.1	0
1/22/2023, 6:16:52 AM	0	6.807	32.4	87.1	0
1/22/2023, 6:26:52 AM	0	6.807	32.4	87.2	0
1/22/2023, 6:36:52 AM	0	6.807	32.4	87.2	0
1/22/2023, 6:46:52 AM	0	6.807	32.4	87.3	0
1/22/2023, 6:56:52 AM	0	6.807	32.2	87.3	0
1/22/2023, 7:06:52 AM	0	6.807	32.2	87.3	0
1/22/2023, 7:16:52 AM	0	6.807	32.2	87.4	0
1/22/2023, 7:26:52 AM	0	6.807	32.2	87.4	0
1/22/2023, 7:36:52 AM	0	6.807	32.2	87.5	0
1/22/2023, 7:46:52 AM	0	6.807	32.2	87.6	0
1/22/2023, 7:56:52 AM	0	6.807	32.2	87.7	0
1/22/2023, 8:06:52 AM	0	6.807	32.2	87.8	0
1/22/2023, 8:16:52 AM	0	6.807	32.4	87.9	0
1/22/2023, 8:26:52 AM	0	6.807	32.4	87.9	0
1/22/2023, 8:36:52 AM	0	6.807	32.4	88	0
1/22/2023, 8:46:52 AM	0	6.807	32.4	88	0
1/22/2023, 8:56:52 AM	0	6.807	32.5	88	0
1/22/2023, 9:06:52 AM	0	6.807	32.5	88	0

South Monitoring Station

Time Stamp	H_2S (ppb)	Battery (Volts)	Temperature (°F)	Humidity (%)	1-Hour Average (ppb)
1/22/2023, 9:16:52 AM	0	6.807	32.7	88	0
1/22/2023, 9:26:52 AM	0	6.807	32.9	87.9	0
1/22/2023, 9:36:52 AM	0	6.816	33.1	87.8	0
1/22/2023, 9:46:52 AM	0	6.816	33.3	87.7	0
1/22/2023, 9:56:52 AM	0	6.816	33.4	87.5	0
1/22/2023, 10:06:52 AM	0	6.816	33.6	87.3	0
1/22/2023, 10:16:52 AM	0	6.816	33.8	87.1	0
1/22/2023, 10:26:52 AM	0	6.816	34	86.9	0
1/22/2023, 10:36:52 AM	0	6.816	34.2	86.7	0
1/22/2023, 10:46:52 AM	0	6.816	34.3	86.5	0
1/22/2023, 10:56:52 AM	0	6.816	34.5	86.3	0
1/22/2023, 11:06:52 AM	0	6.816	34.9	86.1	0
1/22/2023, 11:16:52 AM	0	6.816	35.1	85.7	0
1/22/2023, 11:26:52 AM	0	6.816	35.2	85.5	0
1/22/2023, 11:36:52 AM	0	6.816	35.2	85.2	0
1/22/2023, 11:46:52 AM	0	6.816	35.4	84.9	0
1/22/2023, 11:56:52 AM	0	6.816	35.6	84.6	0
1/22/2023, 12:06:52 PM	0	6.816	35.8	84.4	0
1/22/2023, 12:16:52 PM	0	6.816	35.8	84.1	0
1/22/2023, 12:26:52 PM	0	6.816	36	83.8	0
1/22/2023, 12:36:52 PM	0	6.816	36	83.6	0
1/22/2023, 12:46:52 PM	0	6.816	36	83.4	0
1/22/2023, 12:56:52 PM	0	6.816	36.1	83.2	0
1/22/2023, 1:06:52 PM	0	6.816	36.3	83	0
1/22/2023, 1:16:52 PM	0	6.816	36.3	82.9	0
1/22/2023, 1:26:52 PM	0	6.816	36.3	82.7	0
1/22/2023, 1:36:52 PM	0	6.816	36.5	82.6	0
1/22/2023, 1:46:52 PM	0	6.816	36.5	82.6	0
1/22/2023, 1:56:52 PM	0	6.825	36.5	82.5	0
1/22/2023, 2:06:52 PM	0	6.816	36.5	82.5	0
1/22/2023, 2:16:52 PM	0	6.816	36.7	82.6	0
1/22/2023, 2:26:52 PM	0	6.825	36.7	82.5	0
1/22/2023, 2:36:52 PM	0	6.825	36.9	82.6	0
1/22/2023, 2:46:52 PM	0	6.825	36.9	82.5	0
1/22/2023, 2:56:52 PM	0	6.825	36.9	82.5	0
1/22/2023, 3:06:52 PM	0	6.825	36.9	82.4	0
1/22/2023, 3:16:52 PM	0	6.825	37	82.4	0
1/22/2023, 3:26:52 PM	0	6.825	36.9	82.3	0
1/22/2023, 3:36:52 PM	0	6.825	36.9	82.2	0
1/22/2023, 3:46:52 PM	0	6.825	36.9	82.2	0
1/22/2023, 3:56:52 PM	0	6.825	36.7	82.2	0
1/22/2023, 4:06:52 PM	0	6.825	36.7	82.3	0
1/22/2023, 4:16:52 PM	0	6.825	36.7	82.4	0
1/22/2023, 4:26:52 PM	0	6.825	36.5	82.6	0
1/22/2023, 4:36:52 PM	0	6.825	36.3	82.7	0
1/22/2023, 4:46:52 PM	0	6.825	36.1	82.9	0
1/22/2023, 4:56:52 PM	0	6.816	36	83	0
1/22/2023, 5:06:52 PM	0	6.816	35.6	83.3	0
1/22/2023, 5:16:52 PM	0	6.816	35.2	83.5	0
1/22/2023, 5:26:52 PM	0	6.816	35.1	83.8	0
1/22/2023, 5:36:52 PM	0	6.816	34.9	84.1	0
1/22/2023, 5:46:52 PM	0	6.816	34.7	84.4	0
1/22/2023, 5:56:52 PM	0	6.816	34.5	84.7	0
1/22/2023, 6:06:52 PM	0	6.816	34.3	85	0
1/22/2023, 6:16:52 PM	0	6.816	34.2	85.4	0
1/22/2023, 6:26:52 PM	0	6.816	34.2	85.8	0
1/22/2023, 6:36:52 PM	0	6.816	34	86	0

South Monitoring Station

Time Stamp	H_2S (ppb)	Battery (Volts)	Temperature (°F)	Humidity (%)	1-Hour Average (ppb)
1/22/2023, 6:46:52 PM	0	6.816	34	86.3	0
1/22/2023, 6:56:52 PM	0	6.816	34	86.7	0
1/22/2023, 7:06:52 PM	0	6.816	33.8	86.9	0
1/22/2023, 7:16:52 PM	0	6.816	33.8	87.2	0
1/22/2023, 7:26:52 PM	0	6.816	33.8	87.5	0
1/22/2023, 7:36:52 PM	0	6.816	33.8	87.7	0
1/22/2023, 7:46:52 PM	0	6.816	33.8	87.9	0
1/22/2023, 7:56:52 PM	0	6.816	33.6	88.1	0
1/22/2023, 8:06:52 PM	0	6.816	33.6	88.3	0
1/22/2023, 8:16:52 PM	0	6.816	33.6	88.5	0
1/22/2023, 8:26:52 PM	0	6.816	33.6	88.7	0
1/22/2023, 8:36:52 PM	0	6.816	33.6	88.9	0
1/22/2023, 8:46:52 PM	0	6.816	33.6	89	0
1/22/2023, 8:56:52 PM	0	6.816	33.6	89.3	0
1/22/2023, 9:06:52 PM	0	6.816	33.6	89.4	0
1/22/2023, 9:16:52 PM	0	6.816	33.6	89.6	0
1/22/2023, 9:26:52 PM	0	6.816	33.6	89.7	0
1/22/2023, 9:36:52 PM	0	6.816	33.6	89.9	0
1/22/2023, 9:46:52 PM	0	6.816	33.6	90	0
1/22/2023, 9:56:52 PM	0	6.816	33.6	90.1	0
1/22/2023, 10:06:52 PM	0	6.816	33.6	90.2	0
1/22/2023, 10:16:52 PM	0	6.816	33.6	90.4	0
1/22/2023, 10:26:52 PM	0	6.816	33.4	90.5	0
1/22/2023, 10:36:52 PM	0	6.816	33.4	90.6	0
1/22/2023, 10:46:52 PM	0	6.807	33.4	90.6	0
1/22/2023, 10:56:52 PM	0	6.816	33.4	90.7	0
1/22/2023, 11:06:52 PM	0	6.816	33.4	90.8	0
1/22/2023, 11:16:52 PM	0	6.816	33.4	90.9	0
1/22/2023, 11:26:52 PM	0	6.816	33.4	91	0
1/22/2023, 11:36:52 PM	0	6.816	33.4	91.1	0
1/22/2023, 11:46:52 PM	0	6.816	33.4	91.1	0
1/22/2023, 11:56:52 PM	0	6.816	33.4	91.2	0
1/23/2023, 12:06:52 AM	0	6.807	33.4	91.3	0
1/23/2023, 12:16:52 AM	0	6.816	33.4	91.4	0
1/23/2023, 12:26:52 AM	0	6.816	33.4	91.5	0
1/23/2023, 12:36:52 AM	0	6.807	33.4	91.6	0
1/23/2023, 12:46:52 AM	0	6.816	33.4	91.7	0
1/23/2023, 12:56:52 AM	0	6.807	33.4	91.7	0
1/23/2023, 1:06:52 AM	0	6.807	33.4	91.9	0
1/23/2023, 1:16:52 AM	0	6.816	33.4	91.9	0
1/23/2023, 1:26:52 AM	0	6.816	33.4	92	0
1/23/2023, 1:36:52 AM	0	6.816	33.4	92	0
1/23/2023, 1:46:52 AM	0	6.816	33.4	92.1	0
1/23/2023, 1:56:52 AM	0	6.816	33.4	92.2	0
1/23/2023, 2:06:52 AM	0	6.816	33.4	92.2	0
1/23/2023, 2:16:52 AM	0	6.816	33.4	92.3	0
1/23/2023, 2:26:52 AM	0	6.816	33.4	92.3	0
1/23/2023, 2:36:52 AM	0	6.816	33.4	92.4	0
1/23/2023, 2:46:52 AM	0	6.807	33.4	92.4	0
1/23/2023, 2:56:52 AM	0	6.816	33.4	92.5	0
1/23/2023, 3:06:52 AM	0	6.807	33.4	92.6	0
1/23/2023, 3:16:52 AM	0	6.807	33.4	92.6	0
1/23/2023, 3:26:52 AM	0	6.816	33.6	92.6	0
1/23/2023, 3:36:52 AM	0	6.816	33.4	92.7	0
1/23/2023, 3:46:52 AM	0	6.816	33.6	92.7	0
1/23/2023, 3:56:52 AM	0	6.816	33.6	92.8	0
1/23/2023, 4:06:52 AM	0	6.807	33.6	92.8	0

South Monitoring Station

Time Stamp	H_2S (ppb)	Battery (Volts)	Temperature (°F)	Humidity (%)	1-Hour Average (ppb)
1/23/2023, 4:16:52 AM	0	6.816	33.6	92.8	0
1/23/2023, 4:26:52 AM	0	6.807	33.6	92.9	0
1/23/2023, 4:36:52 AM	0	6.816	33.6	92.9	0
1/23/2023, 4:46:52 AM	0	6.816	33.6	93	0
1/23/2023, 4:56:52 AM	0	6.816	33.6	93	0
1/23/2023, 5:06:52 AM	0	6.816	33.6	93	0
1/23/2023, 5:16:52 AM	0	6.807	33.6	93	0
1/23/2023, 5:26:52 AM	0	6.816	33.6	93.1	0
1/23/2023, 5:36:52 AM	0	6.807	33.6	93.1	0
1/23/2023, 5:46:52 AM	0	6.807	33.6	93.1	0
1/23/2023, 5:56:52 AM	0	6.816	33.6	93.1	0
1/23/2023, 6:06:52 AM	0	6.807	33.6	93.1	0
1/23/2023, 6:16:52 AM	0	6.807	33.6	93.1	0
1/23/2023, 6:26:52 AM	0	6.807	33.4	93.2	0
1/23/2023, 6:36:52 AM	0	6.816	33.4	93.2	0
1/23/2023, 6:46:52 AM	0	6.807	33.4	93.2	0
1/23/2023, 6:56:52 AM	0	6.807	33.4	93.2	0
1/23/2023, 7:06:52 AM	0	6.816	33.4	93.3	0
1/23/2023, 7:16:52 AM	0	6.816	33.4	93.3	0
1/23/2023, 7:26:52 AM	0	6.807	33.4	93.3	0
1/23/2023, 7:36:52 AM	0	6.807	33.4	93.4	0
1/23/2023, 7:46:52 AM	0	6.816	33.6	93.4	0
1/23/2023, 7:56:52 AM	0	6.816	33.6	93.4	0
1/23/2023, 8:06:52 AM	0	6.816	33.6	93.4	0
1/23/2023, 8:16:52 AM	0	6.816	33.4	93.4	0
1/23/2023, 8:26:52 AM	0	6.816	33.4	93.3	0
1/23/2023, 8:36:52 AM	0	6.807	33.3	93.3	0
1/23/2023, 8:46:52 AM	0	6.816	33.3	93.3	0
1/23/2023, 8:56:52 AM	0	6.807	33.3	93.2	0
1/23/2023, 9:06:52 AM	0	6.807	33.1	93.2	0
1/23/2023, 9:16:52 AM	0	6.807	33.1	93.2	0
1/23/2023, 9:26:52 AM	0	6.807	33.1	93.1	0
1/23/2023, 9:36:52 AM	0	6.807	32.9	93.1	0
1/23/2023, 9:46:52 AM	0	6.807	32.9	93.2	0
1/23/2023, 9:56:52 AM	0	6.807	32.9	93.1	0
1/23/2023, 10:06:52 AM	0	6.807	32.7	93	0
1/23/2023, 10:16:52 AM	0	6.807	32.7	93	0
1/23/2023, 10:26:52 AM	0	6.807	32.7	93	0
1/23/2023, 10:36:52 AM	0	6.807	32.5	93	0
1/23/2023, 10:46:52 AM	0	6.807	32.5	92.9	0
1/23/2023, 10:56:52 AM	0	6.807	32.4	92.9	0
1/23/2023, 11:06:52 AM	0	6.807	32.4	92.8	0
1/23/2023, 11:16:52 AM	0	6.807	32.2	92.8	0
1/23/2023, 11:26:52 AM	0	6.807	32.2	92.7	0
1/23/2023, 11:36:52 AM	0	6.807	32.2	92.7	0
1/23/2023, 11:46:52 AM	0	6.807	32	92.7	0
1/23/2023, 11:56:52 AM	0	6.807	32	92.7	0
1/23/2023, 12:06:52 PM	0	6.807	32	92.6	0
1/23/2023, 12:16:52 PM	0	6.807	32	92.6	0
1/23/2023, 12:26:52 PM	0	6.807	32.2	92.5	0
1/23/2023, 12:36:52 PM	0	6.807	32.2	92.5	0
1/23/2023, 12:46:52 PM	0	6.807	32.2	92.6	0
1/23/2023, 12:56:52 PM	0	6.807	32.4	92.6	0
1/23/2023, 1:06:52 PM	0	6.807	32.4	92.5	0
1/23/2023, 1:16:52 PM	0	6.807	32.4	92.4	0
1/23/2023, 1:26:52 PM	0	6.807	32.4	92.3	0
1/23/2023, 1:36:52 PM	0	6.807	32.4	92.2	0

South Monitoring Station

Time Stamp	H_2S (ppb)	Battery (Volts)	Temperature (°F)	Humidity (%)	1-Hour Average (ppb)
1/23/2023, 1:46:52 PM	0	6.807	32.4	92	0
1/23/2023, 1:56:52 PM	0	6.807	32.4	91.9	0
1/23/2023, 2:06:52 PM	0	6.807	32.4	91.7	0
1/23/2023, 2:16:52 PM	0	6.807	32.2	91.5	0
1/23/2023, 2:26:52 PM	0	6.807	32.2	91.3	0
1/23/2023, 2:36:52 PM	0	6.807	32.2	91.2	0
1/23/2023, 2:46:52 PM	0	6.807	32.2	91	0
1/23/2023, 2:56:52 PM	0	6.807	32.2	90.9	0
1/23/2023, 3:06:52 PM	0	6.807	32.2	90.8	0
1/23/2023, 3:16:52 PM	0	6.807	32	90.6	0
1/23/2023, 3:26:52 PM	0	6.807	32	90.5	0
1/23/2023, 3:36:52 PM	0	6.807	32.2	90.4	0
1/23/2023, 3:46:52 PM	0	6.807	32.4	90.4	0
1/23/2023, 3:56:52 PM	0	6.807	32.4	90.2	0
1/23/2023, 4:06:52 PM	0	6.807	32.4	90.1	0
1/23/2023, 4:16:52 PM	0	6.807	32.4	89.9	0
1/23/2023, 4:26:52 PM	0	6.807	32.4	89.7	0
1/23/2023, 4:36:52 PM	0	6.807	32.2	89.6	0
1/23/2023, 4:46:52 PM	0	6.807	32.2	89.5	0
1/23/2023, 4:56:52 PM	0	6.807	32.2	89.4	0
1/23/2023, 5:06:52 PM	0	6.807	32	89.4	0
1/23/2023, 5:16:52 PM	0	6.807	32	89.4	0
1/23/2023, 5:26:52 PM	0	6.807	32	89.3	0
1/23/2023, 5:36:52 PM	0	6.807	32	89.2	0
1/23/2023, 5:46:52 PM	0	6.807	32	89.1	0
1/23/2023, 5:56:52 PM	0	6.807	31.8	89.1	0
1/23/2023, 6:06:52 PM	0	6.807	31.8	89.1	0
1/23/2023, 6:16:52 PM	0	6.807	31.8	89.1	0
1/23/2023, 6:26:52 PM	0	6.807	31.6	89.1	0
1/23/2023, 6:36:52 PM	0	6.807	31.6	89.1	0
1/23/2023, 6:46:52 PM	0	6.807	31.6	89.1	0
1/23/2023, 6:56:52 PM	0	6.807	31.6	89.1	0
1/23/2023, 7:06:52 PM	0	6.807	31.6	89.2	0
1/23/2023, 7:16:52 PM	0	6.807	31.8	89.2	0
1/23/2023, 7:26:52 PM	0	6.807	31.8	89.2	0
1/23/2023, 7:36:52 PM	0	6.807	31.8	89.2	0
1/23/2023, 7:46:52 PM	0	6.807	31.8	89.2	0
1/23/2023, 7:56:52 PM	0	6.807	32	89.2	0
1/23/2023, 8:06:52 PM	0	6.807	32	89.2	0
1/23/2023, 8:16:52 PM	0	6.807	32	89.2	0
1/23/2023, 8:26:52 PM	0	6.807	32	89.2	0
1/23/2023, 8:36:52 PM	0	6.807	32.2	89.1	0
1/23/2023, 8:46:52 PM	0	6.807	32.2	89.1	0
1/23/2023, 8:56:52 PM	0	6.807	32.4	89.1	0
1/23/2023, 9:06:52 PM	0	6.807	32.4	89	0
1/23/2023, 9:16:52 PM	0	6.807	32.5	88.9	0
1/23/2023, 9:26:52 PM	0	6.807	32.5	88.9	0
1/23/2023, 9:36:52 PM	0	6.807	32.7	88.9	0
1/23/2023, 9:46:52 PM	0	6.807	32.7	88.9	0
1/23/2023, 9:56:52 PM	0	6.807	32.7	88.8	0
1/23/2023, 10:06:52 PM	0	6.807	32.9	88.9	0
1/23/2023, 10:16:52 PM	0	6.807	32.9	88.8	0
1/23/2023, 10:26:52 PM	0	6.807	32.9	88.8	0
1/23/2023, 10:36:52 PM	0	6.807	33.1	88.7	0
1/23/2023, 10:46:52 PM	0	6.807	33.1	88.6	0
1/23/2023, 10:56:52 PM	0	6.807	33.3	88.6	0
1/23/2023, 11:06:52 PM	0	6.807	33.3	88.5	0

South Monitoring Station

Time Stamp	H_2S (ppb)	Battery (Volts)	Temperature (°F)	Humidity (%)	1-Hour Average (ppb)
1/23/2023, 11:16:52 PM	0	6.807	33.3	88.4	0
1/23/2023, 11:26:52 PM	0	6.807	33.4	88.2	0
1/23/2023, 11:36:52 PM	0	6.807	33.4	88.1	0
1/23/2023, 11:46:52 PM	0	6.807	33.6	87.9	0
1/23/2023, 11:56:52 PM	0	6.807	33.6	87.7	0
1/24/2023, 12:06:52 AM	0	6.807	33.8	87.4	0
1/24/2023, 12:16:52 AM	0	6.807	33.8	87.2	0
1/24/2023, 12:26:52 AM	0	6.816	33.8	87	0
1/24/2023, 12:36:52 AM	0	6.807	34	86.7	0
1/24/2023, 12:46:52 AM	0	6.807	34	86.4	0
1/24/2023, 12:56:52 AM	0	6.807	34	86.2	0
1/24/2023, 1:06:52 AM	0	6.807	34.2	86	0
1/24/2023, 1:16:52 AM	0	6.816	34.2	85.8	0
1/24/2023, 1:26:52 AM	0	6.816	34.2	85.6	0
1/24/2023, 1:36:52 AM	0	6.816	34.2	85.3	0
1/24/2023, 1:46:52 AM	0	6.816	34	85.1	0
1/24/2023, 1:56:52 AM	0	6.816	34	84.9	0
1/24/2023, 2:06:52 AM	0	6.816	34	84.7	0
1/24/2023, 2:16:52 AM	0	6.816	34	84.6	0
1/24/2023, 2:26:52 AM	0	6.807	34	84.4	0
1/24/2023, 2:36:52 AM	0	6.816	33.8	84.2	0
1/24/2023, 2:46:52 AM	0	6.807	33.8	83.9	0
1/24/2023, 2:56:52 AM	0	6.807	33.6	83.8	0
1/24/2023, 3:06:52 AM	0	6.807	33.6	83.6	0
1/24/2023, 3:16:52 AM	0	6.807	33.4	83.5	0
1/24/2023, 3:26:52 AM	0	6.807	33.3	83.4	0
1/24/2023, 3:36:52 AM	0	6.807	33.3	83.4	0
1/24/2023, 3:46:52 AM	0	6.807	33.3	83.4	0
1/24/2023, 3:56:52 AM	0	6.807	33.3	83.4	0
1/24/2023, 4:06:52 AM	0	6.807	33.4	83.3	0
1/24/2023, 4:16:52 AM	0	6.807	33.4	83.3	0
1/24/2023, 4:26:52 AM	0	6.807	33.4	83.3	0
1/24/2023, 4:36:52 AM	0	6.807	33.4	83.2	0
1/24/2023, 4:46:52 AM	0	6.807	33.6	83.1	0
1/24/2023, 4:56:52 AM	0	6.807	33.6	83	0
1/24/2023, 5:06:52 AM	0	6.807	33.6	83	0
1/24/2023, 5:16:52 AM	0	6.807	33.6	82.8	0
1/24/2023, 5:26:52 AM	0	6.807	33.6	82.7	0
1/24/2023, 5:36:52 AM	0	6.807	33.4	82.7	0
1/24/2023, 5:46:52 AM	0	6.807	33.4	82.6	0
1/24/2023, 5:56:52 AM	0	6.807	33.4	82.5	0
1/24/2023, 6:06:52 AM	0	6.807	33.4	82.4	0
1/24/2023, 6:16:52 AM	0	6.807	33.4	82.3	0
1/24/2023, 6:26:52 AM	0	6.807	33.4	82.3	0
1/24/2023, 6:36:52 AM	0	6.807	33.3	82.4	0
1/24/2023, 6:46:52 AM	0	6.807	33.1	82.4	0
1/24/2023, 6:56:52 AM	0	6.807	33.1	82.4	0
1/24/2023, 7:06:52 AM	0	6.807	33.1	82.5	0
1/24/2023, 7:16:52 AM	0	6.807	32.9	82.6	0
1/24/2023, 7:26:52 AM	0	6.807	32.9	82.6	0
1/24/2023, 7:36:52 AM	0	6.807	32.9	82.6	0
1/24/2023, 7:46:52 AM	0	6.807	32.9	82.6	0
1/24/2023, 7:56:52 AM	0	6.807	33.1	82.7	0
1/24/2023, 8:06:52 AM	0	6.807	32.9	82.7	0
1/24/2023, 8:16:52 AM	0	6.807	32.9	82.8	0
1/24/2023, 8:26:52 AM	0	6.807	32.7	83	0
1/24/2023, 8:36:52 AM	0	6.807	32.7	83.1	0

South Monitoring Station

Time Stamp	H_2S (ppb)	Battery (Volts)	Temperature (°F)	Humidity (%)	1-Hour Average (ppb)
1/24/2023, 8:46:52 AM	0	6.807	32.7	83.3	0
1/24/2023, 8:56:52 AM	0	6.807	32.7	83.6	0
1/24/2023, 9:06:52 AM	0	6.807	32.7	83.8	0
1/24/2023, 9:16:52 AM	0	6.807	32.7	84	0
1/24/2023, 9:26:52 AM	0	6.807	32.9	84.2	0
1/24/2023, 9:36:52 AM	0	6.807	32.9	84.4	0
1/24/2023, 9:46:52 AM	0	6.807	33.1	84.5	0
1/24/2023, 9:56:52 AM	0	6.807	33.3	84.6	0
1/24/2023, 10:06:52 AM	0	6.807	33.4	84.7	0
1/24/2023, 10:16:52 AM	0	6.807	33.6	84.7	0
1/24/2023, 10:26:52 AM	0	6.807	33.6	84.7	0
1/24/2023, 10:36:52 AM	0	6.807	33.8	84.6	0
1/24/2023, 10:46:52 AM	0	6.807	34	84.6	0
1/24/2023, 10:56:52 AM	0	6.807	34.2	84.5	0
1/24/2023, 11:06:52 AM	0	6.807	34.3	84.4	0
1/24/2023, 11:16:52 AM	0	6.807	34.3	84.4	0
1/24/2023, 11:26:52 AM	0	6.807	34.7	84.3	0
1/24/2023, 11:36:52 AM	0	6.807	34.7	84.2	0
1/24/2023, 11:46:52 AM	0	6.816	34.9	84.1	0
1/24/2023, 11:56:52 AM	0	6.816	35.1	84	0
1/24/2023, 12:06:52 PM	0	6.816	35.1	83.9	0
1/24/2023, 12:16:52 PM	0	6.816	35.2	83.8	0
1/24/2023, 12:26:52 PM	0	6.816	35.2	83.7	0
1/24/2023, 12:36:52 PM	0	6.816	35.4	83.6	0
1/24/2023, 12:46:52 PM	0	6.816	35.4	83.5	0
1/24/2023, 12:56:52 PM	0	6.816	35.4	83.5	0
1/24/2023, 1:06:52 PM	0	6.816	35.4	83.4	0
1/24/2023, 1:16:52 PM	0	6.816	35.6	83.3	0
1/24/2023, 1:26:52 PM	0	6.816	35.6	83.2	0
1/24/2023, 1:36:52 PM	0	6.816	35.8	83.2	0
1/24/2023, 1:46:52 PM	0	6.816	35.8	83	0
1/24/2023, 1:56:52 PM	0	6.816	35.8	82.7	0
1/24/2023, 2:06:52 PM	0	6.816	35.6	82.4	0
1/24/2023, 2:16:52 PM	0	6.816	35.6	82.2	0
1/24/2023, 2:26:52 PM	0	6.816	35.6	82	0
1/24/2023, 2:36:52 PM	0	6.816	35.4	81.8	0
1/24/2023, 2:46:52 PM	0	6.816	35.4	81.6	0
1/24/2023, 2:56:52 PM	0	6.816	35.4	81.4	0
1/24/2023, 3:06:52 PM	0	6.816	35.4	81.3	0
1/24/2023, 3:16:52 PM	0	6.816	35.2	81.1	0
1/24/2023, 3:26:52 PM	0	6.816	35.2	81	0
1/24/2023, 3:36:52 PM	0	6.816	35.2	80.9	0
1/24/2023, 3:46:52 PM	0	6.816	35.2	80.8	0
1/24/2023, 3:56:52 PM	0	6.816	35.1	80.8	0
1/24/2023, 4:06:52 PM	0	6.816	35.1	80.7	0
1/24/2023, 4:16:52 PM	0	6.816	35.1	80.6	0
1/24/2023, 4:26:52 PM	0	6.816	34.9	80.5	0
1/24/2023, 4:36:52 PM	0	6.816	34.9	80.5	0
1/24/2023, 4:46:52 PM	0	6.816	34.9	80.5	0
1/24/2023, 4:56:52 PM	0	6.816	34.7	80.4	0
1/24/2023, 5:06:52 PM	0	6.816	34.7	80.4	0
1/24/2023, 5:16:52 PM	0	6.816	34.7	80.2	0
1/24/2023, 5:26:52 PM	0	6.816	34.7	80.1	0
1/24/2023, 5:36:52 PM	0	6.816	34.7	80.1	0
1/24/2023, 5:46:52 PM	0	6.816	34.5	80	0
1/24/2023, 5:56:52 PM	0	6.807	34.5	79.9	0
1/24/2023, 6:06:52 PM	0	6.816	34.5	79.9	0

South Monitoring Station

Time Stamp	H_2S (ppb)	Battery (Volts)	Temperature (°F)	Humidity (%)	1-Hour Average (ppb)
1/24/2023, 6:16:52 PM	0	6.816	34.3	79.8	0
1/24/2023, 6:26:52 PM	0	6.807	34.3	79.8	0
1/24/2023, 6:36:52 PM	0	6.807	34.3	79.7	0
1/24/2023, 6:46:52 PM	0	6.807	34.3	79.7	0
1/24/2023, 6:56:52 PM	0	6.807	34.2	79.7	0
1/24/2023, 7:06:52 PM	0	6.807	34.2	79.7	0
1/24/2023, 7:16:52 PM	0	6.807	34.2	79.8	0
1/24/2023, 7:26:52 PM	0	6.807	34	79.8	0
1/24/2023, 7:36:52 PM	0	6.807	34	79.8	0
1/24/2023, 7:46:52 PM	0	6.807	34	79.9	0
1/24/2023, 7:56:52 PM	0	6.807	34	80	0
1/24/2023, 8:06:52 PM	0	6.807	33.8	80	0
1/24/2023, 8:16:52 PM	0	6.807	33.8	80.1	0
1/24/2023, 8:26:52 PM	0	6.807	33.8	80.1	0
1/24/2023, 8:36:52 PM	0	6.807	33.8	80	0
1/24/2023, 8:46:52 PM	0	6.807	33.8	80	0
1/24/2023, 8:56:52 PM	0	6.807	33.8	80	0
1/24/2023, 9:06:52 PM	0	6.807	33.6	80	0
1/24/2023, 9:16:52 PM	0	6.807	33.6	80	0
1/24/2023, 9:26:52 PM	0	6.807	33.4	80	0
1/24/2023, 9:36:52 PM	0	6.807	33.4	80	0
1/24/2023, 9:46:52 PM	0	6.807	33.4	79.9	0
1/24/2023, 9:56:52 PM	0	6.807	33.3	79.9	0
1/24/2023, 10:06:52 PM	0	6.807	32.9	79.8	0
1/24/2023, 10:16:52 PM	0	6.807	32.5	79.8	0
1/24/2023, 10:26:52 PM	0	6.807	32.2	79.9	0
1/24/2023, 10:36:52 PM	0	6.807	32	80.2	0
1/24/2023, 10:46:52 PM	0	6.807	31.8	80.5	0
1/24/2023, 10:56:52 PM	0	6.807	31.8	80.8	0
1/24/2023, 11:06:52 PM	0	6.807	31.6	81.1	0
1/24/2023, 11:16:52 PM	0	6.807	31.6	81.4	0
1/24/2023, 11:26:52 PM	0	6.807	31.6	81.7	0
1/24/2023, 11:36:52 PM	0	6.807	31.6	82	0
1/24/2023, 11:46:52 PM	0	6.807	31.8	82.2	0
1/24/2023, 11:56:52 PM	0	6.798	32	82.3	0
1/25/2023, 12:06:52 AM	0	6.807	32	82.4	0
1/25/2023, 12:16:52 AM	0	6.807	32	82.4	0
1/25/2023, 12:26:52 AM	0	6.807	32.2	82.4	0
1/25/2023, 12:36:52 AM	0	6.807	32.2	82.3	0
1/25/2023, 12:46:52 AM	0	6.807	32.2	82.3	0
1/25/2023, 12:56:52 AM	0	6.807	32.2	82.1	0
1/25/2023, 1:06:52 AM	0	6.807	32	81.9	0
1/25/2023, 1:16:52 AM	0	6.807	32	81.7	0
1/25/2023, 1:26:52 AM	0	6.807	31.6	81.5	0
1/25/2023, 1:36:52 AM	0	6.798	31.3	81.4	0
1/25/2023, 1:46:52 AM	0	6.798	30.9	81.4	0
1/25/2023, 1:56:52 AM	0	6.798	30.6	81.5	0
1/25/2023, 2:06:52 AM	0	6.798	30.4	81.7	0
1/25/2023, 2:16:52 AM	0	6.798	30	81.9	0
1/25/2023, 2:26:52 AM	0	6.798	29.8	82.1	0
1/25/2023, 2:36:52 AM	0	6.798	29.8	82.4	0
1/25/2023, 2:46:52 AM	0	6.798	29.7	82.6	0
1/25/2023, 2:56:52 AM	0	6.798	29.7	82.9	0
1/25/2023, 3:06:52 AM	0	6.798	29.5	83	0
1/25/2023, 3:16:52 AM	0	6.798	29.3	83.2	0
1/25/2023, 3:26:52 AM	0	6.798	29.1	83.4	0
1/25/2023, 3:36:52 AM	0	6.79	28.9	83.5	0

South Monitoring Station

Time Stamp	H_2S (ppb)	Battery (Volts)	Temperature (°F)	Humidity (%)	1-Hour Average (ppb)
1/25/2023, 3:46:52 AM	0	6.79	28.8	83.6	0
1/25/2023, 3:56:52 AM	0	6.79	28.6	83.8	0
1/25/2023, 4:06:52 AM	0	6.79	28.6	83.9	0
1/25/2023, 4:16:52 AM	0	6.79	28.4	84.2	0
1/25/2023, 4:26:52 AM	0	6.79	28.4	84.4	0
1/25/2023, 4:36:52 AM	0	6.79	28.4	84.7	0
1/25/2023, 4:46:52 AM	0	6.79	28.4	84.9	0
1/25/2023, 4:56:52 AM	0	6.79	28.6	85.1	0
1/25/2023, 5:06:52 AM	0	6.79	28.6	85.3	0
1/25/2023, 5:16:52 AM	0	6.79	28.8	85.5	0
1/25/2023, 5:26:52 AM	0	6.79	28.9	85.6	0
1/25/2023, 5:36:52 AM	0	6.79	28.9	85.7	0
1/25/2023, 5:46:52 AM	0	6.79	28.9	85.8	0
1/25/2023, 5:56:52 AM	0	6.79	29.1	85.9	0
1/25/2023, 6:06:52 AM	0	6.79	29.1	85.9	0
1/25/2023, 6:16:52 AM	0	6.79	29.3	85.9	0
1/25/2023, 6:26:52 AM	0	6.79	29.5	85.9	0
1/25/2023, 6:36:52 AM	0	6.79	29.5	85.9	0
1/25/2023, 6:46:52 AM	0	6.79	29.7	86	0
1/25/2023, 6:56:52 AM	0	6.79	29.8	85.9	0
1/25/2023, 7:06:52 AM	0	6.798	29.8	85.8	0
1/25/2023, 7:16:52 AM	0	6.798	30	85.6	0
1/25/2023, 7:26:52 AM	0	6.798	30.2	85.4	0
1/25/2023, 7:36:52 AM	0	6.798	30.4	85.3	0
1/25/2023, 7:46:52 AM	0	6.798	30.6	85	0
1/25/2023, 7:56:52 AM	0	6.798	30.6	84.8	0
1/25/2023, 8:06:52 AM	0	6.798	30.7	84.6	0
1/25/2023, 8:16:52 AM	0	6.798	30.9	84.3	0
1/25/2023, 8:26:52 AM	0	6.798	31.1	84.1	0
1/25/2023, 8:36:52 AM	0	6.798	31.3	83.9	0
1/25/2023, 8:46:52 AM	0	6.798	31.5	83.8	0
1/25/2023, 8:56:52 AM	0	6.798	31.6	83.6	0
1/25/2023, 9:06:52 AM	0	6.798	31.6	83.5	0
1/25/2023, 9:16:52 AM	0	6.798	31.6	83.4	0
1/25/2023, 9:26:52 AM	0	6.798	31.6	83.4	0
1/25/2023, 9:36:52 AM	0	6.798	31.5	83.5	0
1/25/2023, 9:46:52 AM	0	6.798	31.5	83.7	0
1/25/2023, 9:56:52 AM	0	6.798	31.5	84	0
1/25/2023, 10:06:52 AM	0	6.798	31.5	84.2	0
1/25/2023, 10:16:52 AM	0	6.798	31.5	84.4	0
1/25/2023, 10:26:52 AM	0	6.798	31.6	84.7	0
1/25/2023, 10:36:52 AM	0	6.798	31.6	84.9	0
1/25/2023, 10:46:52 AM	0	6.798	31.6	85.2	0
1/25/2023, 10:56:52 AM	0	6.798	31.8	85.5	0
1/25/2023, 11:06:52 AM	0	6.798	32	85.6	0
1/25/2023, 11:16:52 AM	0	6.798	32	85.8	0
1/25/2023, 11:26:52 AM	0	6.798	32	86	0
1/25/2023, 11:36:52 AM	0	6.798	32.2	86.1	0
1/25/2023, 11:46:52 AM	0	6.798	32.2	86.3	0
1/25/2023, 11:56:52 AM	0	6.798	32.4	86.4	0
1/25/2023, 12:06:52 PM	0	6.798	32.5	86.5	0
1/25/2023, 12:16:52 PM	0	6.798	32.7	86.5	0
1/25/2023, 12:26:52 PM	0	6.798	32.7	86.5	0
1/25/2023, 12:36:52 PM	0	6.798	32.7	86.4	0
1/25/2023, 12:46:52 PM	0	6.798	32.7	86.5	0
1/25/2023, 12:56:52 PM	0	6.798	32.7	86.5	0
1/25/2023, 1:06:52 PM	0	6.798	32.5	86.4	0

South Monitoring Station

Time Stamp	H_2S (ppb)	Battery (Volts)	Temperature (°F)	Humidity (%)	1-Hour Average (ppb)
1/25/2023, 1:16:52 PM	0	6.798	32.2	86.5	0
1/25/2023, 1:26:52 PM	0	6.798	32	86.5	0
1/25/2023, 1:36:52 PM	0	6.798	32	86.6	0
1/25/2023, 1:46:52 PM	0	6.798	32	86.7	0
1/25/2023, 1:56:52 PM	0	6.798	32	86.8	0
1/25/2023, 2:06:52 PM	0	6.798	31.8	87	0
1/25/2023, 2:16:52 PM	0	6.798	31.8	87.2	0
1/25/2023, 2:26:52 PM	0	6.798	31.8	87.3	0
1/25/2023, 2:36:52 PM	0	6.798	32	87.5	0
1/25/2023, 2:46:52 PM	0	6.798	32	87.7	0
1/25/2023, 2:56:52 PM	0	6.798	32.2	87.8	0
1/25/2023, 3:06:52 PM	0	6.798	32.2	87.9	0
1/25/2023, 3:16:52 PM	0	6.798	32.2	87.9	0
1/25/2023, 3:26:52 PM	0	6.798	32.2	87.9	0
1/25/2023, 3:36:52 PM	0	6.798	32.2	87.9	0
1/25/2023, 3:46:52 PM	0	6.798	32.2	87.9	0
1/25/2023, 3:56:52 PM	0	6.798	32.2	87.9	0
1/25/2023, 4:06:52 PM	0	6.798	32.4	87.9	0
1/25/2023, 4:16:52 PM	0	6.798	32.4	87.9	0
1/25/2023, 4:26:52 PM	0	6.798	32.4	87.9	0
1/25/2023, 4:36:52 PM	0	6.798	32.5	87.9	0
1/25/2023, 4:46:52 PM	0	6.798	32.5	88.1	0
1/25/2023, 4:56:52 PM	0	6.798	32.7	88.2	0
1/25/2023, 5:06:52 PM	0	6.807	32.9	88.3	0
1/25/2023, 5:16:52 PM	0	6.807	32.9	88.4	0
1/25/2023, 5:26:52 PM	0	6.807	33.1	88.5	0
1/25/2023, 5:36:52 PM	0	6.807	33.3	88.7	0
1/25/2023, 5:46:52 PM	0	6.807	33.3	88.7	0
1/25/2023, 5:56:52 PM	0	6.807	33.4	88.8	0
1/25/2023, 6:06:52 PM	0	6.807	33.4	88.9	0
1/25/2023, 6:16:52 PM	0	6.807	33.6	89.1	0
1/25/2023, 6:26:52 PM	0	6.807	33.6	89.2	0
1/25/2023, 6:36:52 PM	0	6.807	33.8	89.2	0
1/25/2023, 6:46:52 PM	0	6.807	33.8	89.3	0
1/25/2023, 6:56:52 PM	0	6.807	34	89.4	0
1/25/2023, 7:06:52 PM	0	6.807	34	89.5	0
1/25/2023, 7:16:52 PM	0	6.807	34	89.5	0
1/25/2023, 7:26:52 PM	0	6.807	34	89.6	0
1/25/2023, 7:36:52 PM	0	6.807	34	89.7	0
1/25/2023, 7:46:52 PM	0	6.807	34	89.7	0
1/25/2023, 7:56:52 PM	0	6.807	34.2	89.9	0
1/25/2023, 8:06:52 PM	0	6.807	34.2	90	0
1/25/2023, 8:16:52 PM	0	6.807	34.3	90.2	0
1/25/2023, 8:26:52 PM	0	6.807	34.3	90.2	0
1/25/2023, 8:36:52 PM	0	6.807	34.5	90.3	0
1/25/2023, 8:46:52 PM	0	6.807	34.5	90.4	0
1/25/2023, 8:56:52 PM	0	6.807	34.3	90.3	0
1/25/2023, 9:06:52 PM	0	6.807	34.3	90.3	0
1/25/2023, 9:16:52 PM	0	6.807	34.2	90.2	0
1/25/2023, 9:26:52 PM	0	6.807	34	90.2	0
1/25/2023, 9:36:52 PM	0	6.807	34	90.3	0
1/25/2023, 9:46:52 PM	0	6.807	34	90.4	0
1/25/2023, 9:56:52 PM	0	6.807	34	90.5	0
1/25/2023, 10:06:52 PM	0	6.807	34	90.7	0
1/25/2023, 10:16:52 PM	0	6.807	34	90.8	0
1/25/2023, 10:26:52 PM	0	6.807	34	90.9	0
1/25/2023, 10:36:52 PM	0	6.807	34	91.1	0

South Monitoring Station

Time Stamp	H_2S (ppb)	Battery (Volts)	Temperature (°F)	Humidity (%)	1-Hour Average (ppb)
1/25/2023, 10:46:52 PM	0	6.807	34.2	91.2	0
1/25/2023, 10:56:52 PM	0	6.807	34.2	91.3	0
1/25/2023, 11:06:52 PM	0	6.807	34.2	91.3	0
1/25/2023, 11:16:52 PM	0	6.807	34	91.3	0
1/25/2023, 11:26:52 PM	0	6.807	34	91.4	0
1/25/2023, 11:36:52 PM	0	6.807	34	91.5	0
1/25/2023, 11:46:52 PM	0	6.807	34	91.6	0
1/25/2023, 11:56:52 PM	0	6.807	34	91.7	0
1/26/2023, 12:06:52 AM	0	6.807	34.2	91.8	0
1/26/2023, 12:16:52 AM	0	6.807	34.2	91.8	0
1/26/2023, 12:26:52 AM	0	6.807	34	91.8	0
1/26/2023, 12:36:52 AM	0	6.807	34	91.8	0
1/26/2023, 12:46:52 AM	0	6.807	34	91.8	0
1/26/2023, 12:56:52 AM	0	6.807	33.8	91.8	0
1/26/2023, 1:06:52 AM	0	6.807	33.8	91.9	0
1/26/2023, 1:16:52 AM	0	6.807	33.8	91.8	0
1/26/2023, 1:26:52 AM	0	6.807	33.6	91.9	0
1/26/2023, 1:36:52 AM	0	6.807	33.6	92	0
1/26/2023, 1:46:52 AM	0	6.807	33.6	92	0
1/26/2023, 1:56:52 AM	0	6.807	33.6	92.1	0
1/26/2023, 2:06:52 AM	0	6.807	33.6	92.1	0
1/26/2023, 2:16:52 AM	0	6.807	33.6	92.2	0
1/26/2023, 2:26:52 AM	0	6.807	33.6	92.2	0
1/26/2023, 2:36:52 AM	0	6.807	33.4	92.2	0
1/26/2023, 2:46:52 AM	0	6.807	33.4	92.3	0
1/26/2023, 2:56:52 AM	0	6.807	33.4	92.4	0
1/26/2023, 3:06:52 AM	0	6.807	33.6	92.5	0
1/26/2023, 3:16:52 AM	0	6.807	33.6	92.6	0
1/26/2023, 3:26:52 AM	0	6.807	34	92.9	0
1/26/2023, 3:36:52 AM	0	6.807	34.5	93.3	0
1/26/2023, 3:46:52 AM	0	6.807	34.9	93.6	0
1/26/2023, 3:56:52 AM	0	6.807	35.1	93.7	0
1/26/2023, 4:06:52 AM	0	6.807	35.1	93.7	0
1/26/2023, 4:16:52 AM	0	6.807	35.2	93.7	0
1/26/2023, 4:26:52 AM	0	6.807	35.4	93.7	0
1/26/2023, 4:36:52 AM	0	6.807	35.6	93.6	0
1/26/2023, 4:46:52 AM	0	6.807	35.8	93.5	0
1/26/2023, 4:56:52 AM	0	6.807	36	93.3	0
1/26/2023, 5:06:52 AM	0	6.807	36	93	0
1/26/2023, 5:16:52 AM	0	6.816	36.1	92.6	0
1/26/2023, 5:26:52 AM	0	6.816	36.1	92.2	0
1/26/2023, 5:36:52 AM	0	6.816	36.1	91.6	0
1/26/2023, 5:46:52 AM	0	6.816	36.1	91.1	0
1/26/2023, 5:56:52 AM	0	6.816	36.1	90.5	0
1/26/2023, 6:06:52 AM	0	6.816	36.1	90	0
1/26/2023, 6:16:52 AM	0	6.816	36.1	89.5	0
1/26/2023, 6:26:52 AM	0	6.816	36.1	89.1	0
1/26/2023, 6:36:52 AM	0	6.816	36.1	88.8	0
1/26/2023, 6:46:52 AM	0	6.816	36	88.4	0
1/26/2023, 6:56:52 AM	0	6.816	36	88.2	0
1/26/2023, 7:06:52 AM	0	6.807	35.8	88	0
1/26/2023, 7:16:52 AM	0	6.807	35.4	87.7	0
1/26/2023, 7:26:52 AM	0	6.807	34.9	87.3	0
1/26/2023, 7:36:52 AM	0	6.807	34.3	86.9	0
1/26/2023, 7:46:52 AM	0	6.807	34	86.6	0
1/26/2023, 7:56:52 AM	0	6.807	33.4	86.3	0
1/26/2023, 8:06:52 AM	0	6.807	33.1	86	0

South Monitoring Station

Time Stamp	H_2S (ppb)	Battery (Volts)	Temperature (°F)	Humidity (%)	1-Hour Average (ppb)
1/26/2023, 8:16:52 AM	0	6.807	32.7	85.8	0
1/26/2023, 8:26:52 AM	0	6.807	32.5	85.6	0
1/26/2023, 8:36:52 AM	0	6.798	32.2	85.3	0
1/26/2023, 8:46:52 AM	0	6.798	32	85	0
1/26/2023, 8:56:52 AM	0	6.798	31.8	84.8	0
1/26/2023, 9:06:52 AM	0	6.798	31.6	84.6	0
1/26/2023, 9:16:52 AM	0	6.798	31.5	84.5	0
1/26/2023, 9:26:52 AM	0	6.798	31.5	84.4	0
1/26/2023, 9:36:52 AM	0	6.798	31.3	84.4	0
1/26/2023, 9:46:52 AM	0	6.798	31.3	84.4	0
1/26/2023, 9:56:52 AM	0	6.798	31.3	84.3	0
1/26/2023, 10:06:52 AM	0	6.798	31.3	84.2	0
1/26/2023, 10:16:52 AM	0	6.798	31.5	84.1	0
1/26/2023, 10:26:52 AM	0	6.798	31.3	84	0
1/26/2023, 10:36:52 AM	0	6.798	31.3	84	0
1/26/2023, 10:46:52 AM	0	6.798	31.5	84	0
1/26/2023, 10:56:52 AM	0	6.798	31.5	84	0
1/26/2023, 11:06:52 AM	0	6.798	31.8	83.9	0
1/26/2023, 11:16:52 AM	0	6.798	32	83.8	0
1/26/2023, 11:26:52 AM	0	6.798	32	83.7	0
1/26/2023, 11:36:52 AM	0	6.798	32	83.4	0
1/26/2023, 11:46:52 AM	0	6.798	32	83.2	0
1/26/2023, 11:56:52 AM	0	6.798	31.8	83.1	0
1/26/2023, 12:06:52 PM	0	6.798	31.6	83	0
1/26/2023, 12:16:52 PM	0	6.798	31.5	83	0
1/26/2023, 12:26:52 PM	0	6.798	31.5	83	0
1/26/2023, 12:36:52 PM	0	6.798	31.5	83.1	0
1/26/2023, 12:46:52 PM	0	6.798	31.3	83.1	0
1/26/2023, 12:56:52 PM	0	6.798	31.3	83.1	0
1/26/2023, 1:06:52 PM	0	6.798	31.3	83.2	0
1/26/2023, 1:16:52 PM	0	6.798	31.5	83.2	0
1/26/2023, 1:26:52 PM	0	6.798	31.5	83.3	0
1/26/2023, 1:36:52 PM	0	6.798	31.5	83.3	0
1/26/2023, 1:46:52 PM	0	6.798	31.5	83.2	0
1/26/2023, 1:56:52 PM	0	6.798	31.5	83.1	0
1/26/2023, 2:06:52 PM	0	6.798	31.5	83	0
1/26/2023, 2:16:52 PM	0	6.798	31.5	82.9	0
1/26/2023, 2:26:52 PM	0	6.798	31.5	82.8	0
1/26/2023, 2:36:52 PM	0	6.798	31.5	82.7	0
1/26/2023, 2:46:52 PM	0	6.798	31.5	82.6	0
1/26/2023, 2:56:52 PM	0	6.798	31.5	82.4	0
1/26/2023, 3:06:52 PM	0	6.798	31.5	82.2	0
1/26/2023, 3:16:52 PM	0	6.798	31.5	82.1	0
1/26/2023, 3:26:52 PM	0	6.798	31.5	82	0
1/26/2023, 3:36:52 PM	0	6.798	31.5	81.8	0
1/26/2023, 3:46:52 PM	0	6.798	31.5	81.7	0
1/26/2023, 3:56:52 PM	0	6.798	31.5	81.7	0
1/26/2023, 4:06:52 PM	0	6.798	31.5	81.6	0
1/26/2023, 4:16:52 PM	0	6.798	31.3	81.5	0
1/26/2023, 4:26:52 PM	0	6.798	31.3	81.4	0
1/26/2023, 4:36:52 PM	0	6.798	31.3	81.4	0
1/26/2023, 4:46:52 PM	0	6.798	31.3	81.4	0
1/26/2023, 4:56:52 PM	0	6.798	31.1	81.3	0
1/26/2023, 5:06:52 PM	0	6.798	31.1	81.3	0
1/26/2023, 5:16:52 PM	0	6.798	31.1	81.3	0
1/26/2023, 5:26:52 PM	0	6.798	31.1	81.3	0
1/26/2023, 5:36:52 PM	0	6.798	31.1	81.3	0

South Monitoring Station

Time Stamp	H_2S (ppb)	Battery (Volts)	Temperature (°F)	Humidity (%)	1-Hour Average (ppb)
1/26/2023, 5:46:52 PM	0	6.798	31.1	81.3	0
1/26/2023, 5:56:52 PM	0	6.798	30.9	81.3	0
1/26/2023, 6:06:52 PM	0	6.798	30.9	81.4	0
1/26/2023, 6:16:52 PM	0	6.798	30.9	81.4	0
1/26/2023, 6:26:52 PM	0	6.798	30.9	81.4	0
1/26/2023, 6:36:52 PM	0	6.798	30.9	81.5	0
1/26/2023, 6:46:52 PM	0	6.79	30.9	81.5	0
1/26/2023, 6:56:52 PM	0	6.79	30.9	81.5	0
1/26/2023, 7:06:52 PM	0	6.798	30.9	81.5	0
1/26/2023, 7:16:52 PM	0	6.798	30.7	81.5	0
1/26/2023, 7:26:52 PM	0	6.79	30.7	81.4	0
1/26/2023, 7:36:52 PM	0	6.79	30.7	81.4	0
1/26/2023, 7:46:52 PM	0	6.79	30.7	81.4	0
1/26/2023, 7:56:52 PM	0	6.79	30.7	81.4	0
1/26/2023, 8:06:52 PM	0	6.79	30.7	81.3	0
1/26/2023, 8:16:52 PM	0	6.79	30.7	81.3	0
1/26/2023, 8:26:52 PM	0	6.79	30.6	81.3	0
1/26/2023, 8:36:52 PM	0	6.79	30.6	81.3	0
1/26/2023, 8:46:52 PM	0	6.79	30.6	81.2	0
1/26/2023, 8:56:52 PM	0	6.79	30.4	81.2	0
1/26/2023, 9:06:52 PM	0	6.79	30.4	81.2	0
1/26/2023, 9:16:52 PM	0	6.79	30.4	81.2	0
1/26/2023, 9:26:52 PM	0	6.79	30.4	81.2	0
1/26/2023, 9:36:52 PM	0	6.79	30.2	81.2	0
1/26/2023, 9:46:52 PM	0	6.79	30.2	81.3	0
1/26/2023, 9:56:52 PM	0	6.79	30.2	81.3	0
1/26/2023, 10:06:52 PM	0	6.79	30	81.3	0
1/26/2023, 10:16:52 PM	0	6.79	30	81.3	0
1/26/2023, 10:26:52 PM	0	6.79	30	81.5	0
1/26/2023, 10:36:52 PM	0	6.79	30	81.6	0
1/26/2023, 10:46:52 PM	0	6.79	29.8	81.7	0
1/26/2023, 10:56:52 PM	0	6.79	29.8	81.7	0
1/26/2023, 11:06:52 PM	0	6.79	29.7	81.8	0
1/26/2023, 11:16:52 PM	0	6.79	29.7	81.9	0
1/26/2023, 11:26:52 PM	0	6.79	29.5	82	0
1/26/2023, 11:36:52 PM	0	6.79	29.5	82.1	0
1/26/2023, 11:46:52 PM	0	6.79	29.3	82.2	0
1/26/2023, 11:56:52 PM	0	6.79	29.3	82.3	0
1/27/2023, 12:06:52 AM	0	6.79	29.1	82.3	0
1/27/2023, 12:16:52 AM	0	6.79	29.1	82.4	0
1/27/2023, 12:26:52 AM	0	6.79	29.1	82.6	0
1/27/2023, 12:36:52 AM	0	6.79	29.1	82.7	0
1/27/2023, 12:46:52 AM	0	6.79	29.1	82.8	0
1/27/2023, 12:56:52 AM	0	6.79	29.1	83	0
1/27/2023, 1:06:52 AM	0	6.79	28.9	83.1	0
1/27/2023, 1:16:52 AM	0	6.79	28.9	83.2	0
1/27/2023, 1:26:52 AM	0	6.79	28.8	83.3	0
1/27/2023, 1:36:52 AM	0	6.79	28.8	83.5	0
1/27/2023, 1:46:52 AM	0	6.79	28.6	83.5	0
1/27/2023, 1:56:52 AM	0	6.79	28.4	83.6	0
1/27/2023, 2:06:52 AM	0	6.781	28.2	83.6	0
1/27/2023, 2:16:52 AM	0	6.781	27.9	83.7	0
1/27/2023, 2:26:52 AM	0	6.781	27.7	83.8	0
1/27/2023, 2:36:52 AM	0	6.781	27.5	83.9	0
1/27/2023, 2:46:52 AM	0	6.781	27.3	84	0
1/27/2023, 2:56:52 AM	0	6.781	27.3	84.2	0
1/27/2023, 3:06:52 AM	0	6.781	27.3	84.5	0

South Monitoring Station

Time Stamp	H_2S (ppb)	Battery (Volts)	Temperature (°F)	Humidity (%)	1-Hour Average (ppb)
1/27/2023, 3:16:52 AM	0	6.781	27.3	84.8	0
1/27/2023, 3:26:52 AM	0	6.781	27.3	85.1	0
1/27/2023, 3:36:52 AM	0	6.781	27.5	85.3	0
1/27/2023, 3:46:52 AM	0	6.781	27.5	85.6	0
1/27/2023, 3:56:52 AM	0	6.781	27.9	86	0
1/27/2023, 4:06:52 AM	0	6.781	28	86.3	0
1/27/2023, 4:16:52 AM	0	6.781	28.2	86.5	0
1/27/2023, 4:26:52 AM	0	6.781	28.4	86.8	0
1/27/2023, 4:36:52 AM	0	6.781	28.6	87	0
1/27/2023, 4:46:52 AM	0	6.781	28.8	87.2	0
1/27/2023, 4:56:52 AM	0	6.781	28.9	87.3	0
1/27/2023, 5:06:52 AM	0	6.79	28.9	87.5	0
1/27/2023, 5:16:52 AM	0	6.781	29.1	87.5	0
1/27/2023, 5:26:52 AM	0	6.79	29.1	87.7	0
1/27/2023, 5:36:52 AM	0	6.79	29.1	87.7	0
1/27/2023, 5:46:52 AM	0	6.79	29.1	87.8	0
1/27/2023, 5:56:52 AM	0	6.79	29.1	87.7	0
1/27/2023, 6:06:52 AM	0	6.79	28.9	87.7	0
1/27/2023, 6:16:52 AM	0	6.79	28.8	87.6	0
1/27/2023, 6:26:52 AM	0	6.79	28.8	87.7	0
1/27/2023, 6:36:52 AM	0	6.79	28.9	87.8	0
1/27/2023, 6:46:52 AM	0	6.781	29.1	88.1	0
1/27/2023, 6:56:52 AM	0	6.79	29.3	88.3	0
1/27/2023, 7:06:52 AM	0	6.79	29.5	88.4	0
1/27/2023, 7:16:52 AM	0	6.79	29.7	88.4	0
1/27/2023, 7:26:52 AM	0	6.79	29.8	88.4	0
1/27/2023, 7:36:52 AM	0	6.79	30.2	88.3	0
1/27/2023, 7:46:52 AM	0	6.79	30.4	88.2	0
1/27/2023, 7:56:52 AM	0	6.79	30.6	88	0
1/27/2023, 8:06:52 AM	0	6.79	30.9	87.7	0
1/27/2023, 8:16:52 AM	0	6.79	31.1	87.4	0
1/27/2023, 8:26:52 AM	0	6.79	31.3	87.1	0
1/27/2023, 8:36:52 AM	0	6.79	31.5	86.8	0
1/27/2023, 8:46:52 AM	0	6.79	31.8	86.5	0
1/27/2023, 8:56:52 AM	0	6.798	32	86	0
1/27/2023, 9:06:52 AM	0	6.79	32.2	85.6	0
1/27/2023, 9:16:52 AM	0	6.798	32.5	85.2	0
1/27/2023, 9:26:52 AM	0	6.798	33.4	84.7	0
1/27/2023, 9:36:52 AM	0	6.798	34	84.3	0
1/27/2023, 9:46:52 AM	0	6.798	34.3	83.5	0
1/27/2023, 9:56:52 AM	0	6.798	34.9	83	0
1/27/2023, 10:06:52 AM	0	6.798	35.4	82.3	0
1/27/2023, 10:16:52 AM	0	6.798	36.3	81.8	0
1/27/2023, 10:26:52 AM	0	6.798	37	81	0
1/27/2023, 10:36:52 AM	0	6.807	36.9	80	0
1/27/2023, 10:46:52 AM	0	6.807	36.7	79.4	0
1/27/2023, 10:56:52 AM	0	6.807	36.5	78.8	0
1/27/2023, 11:06:52 AM	0	6.807	36.3	78.3	0
1/27/2023, 11:16:52 AM	0	6.807	36.3	77.9	0
1/27/2023, 11:26:52 AM	0	6.807	36.1	77.5	0
1/27/2023, 11:36:52 AM	0	6.807	36.3	77.3	0
1/27/2023, 11:46:52 AM	0	6.807	36.5	77	0
1/27/2023, 11:56:52 AM	0	6.807	36.5	76.6	0
1/27/2023, 12:06:52 PM	0	6.807	36.5	76.2	0
1/27/2023, 12:16:52 PM	0	6.807	36.3	75.8	0
1/27/2023, 12:26:52 PM	0	6.807	36.1	75.5	0
1/27/2023, 12:36:52 PM	0	6.807	36	75.3	0

Attachment 2

South Monitoring Station

Time Stamp	H_2S (ppb)	Battery (Volts)	Temperature (°F)	Humidity (%)	1-Hour Average (ppb)
1/27/2023, 12:46:52 PM	0	6.807	36.3	75.1	0
1/27/2023, 12:56:52 PM	0	6.807	36.7	74.8	0
1/27/2023, 1:06:52 PM	0	6.807	36.9	74.6	0
1/27/2023, 1:16:52 PM	0	6.807	37	74.2	0
1/27/2023, 1:26:52 PM	0	6.807	37.2	73.8	0
1/27/2023, 1:36:52 PM	0	6.807	37.4	73.4	0
1/27/2023, 1:46:52 PM	0	6.807	37.4	72.8	0
1/27/2023, 1:56:52 PM	0	6.807	36.9	72.2	0
1/27/2023, 2:06:52 PM	0	6.807	36.7	71.8	0
1/27/2023, 2:16:52 PM	0	6.807	36.3	71.4	0
1/27/2023, 2:26:52 PM	0	6.807	36.3	71.2	0
1/27/2023, 2:36:52 PM	0	6.807	36.1	71	0
1/27/2023, 2:46:52 PM	0	6.807	36.1	70.9	0
1/27/2023, 2:56:52 PM	0	6.807	36.1	70.7	0
1/27/2023, 3:06:52 PM	0	6.807	36	70.5	0
1/27/2023, 3:16:52 PM	0	6.807	35.8	70.4	0
1/27/2023, 3:26:52 PM	0	6.807	35.4	70.3	0
1/27/2023, 3:36:52 PM	0	6.807	35.2	70.2	0
1/27/2023, 3:46:52 PM	0	6.807	35.1	70.2	0
1/27/2023, 3:56:52 PM	0	6.807	34.9	70.2	0
1/27/2023, 4:06:52 PM	0	6.798	34.5	70.2	0
1/27/2023, 4:16:52 PM	0	6.798	34.3	70.3	0
1/27/2023, 4:26:52 PM	0	6.798	34.3	70.3	0
1/27/2023, 4:36:52 PM	0	6.798	34.3	70.4	0
1/27/2023, 4:46:52 PM	0	6.798	34.2	70.5	0
1/27/2023, 4:56:52 PM	0	6.798	34	70.6	0
1/27/2023, 5:06:52 PM	0	6.798	33.4	70.8	0
1/27/2023, 5:16:52 PM	0	6.798	32.9	71.1	0
1/27/2023, 5:26:52 PM	0	6.798	32.2	71.3	0
1/27/2023, 5:36:52 PM	0	6.798	31.6	71.6	0
1/27/2023, 5:46:52 PM	0	6.798	31.1	72.1	0
1/27/2023, 5:56:52 PM	0	6.798	30.7	72.6	0
1/27/2023, 6:06:52 PM	0	6.79	30.2	73	0
1/27/2023, 6:16:52 PM	0	6.79	29.8	73.5	0
1/27/2023, 6:26:52 PM	0	6.79	29.5	73.9	0
1/27/2023, 6:36:52 PM	0	6.79	29.1	74.4	0
1/27/2023, 6:46:52 PM	0	6.79	28.8	74.9	0
1/27/2023, 6:56:52 PM	0	6.79	28.6	75.3	0
1/27/2023, 7:06:52 PM	0	6.781	28.2	75.5	0
1/27/2023, 7:16:52 PM	0	6.781	27.9	75.8	0
1/27/2023, 7:26:52 PM	0	6.781	27.3	76.1	0
1/27/2023, 7:36:52 PM	0	6.781	27	76.4	0
1/27/2023, 7:46:52 PM	0	6.781	26.6	76.8	0
1/27/2023, 7:56:52 PM	0	6.781	26.4	77.1	0
1/27/2023, 8:06:52 PM	0	6.781	26.2	77.5	0
1/27/2023, 8:16:52 PM	0	6.772	26.1	77.7	0
1/27/2023, 8:26:52 PM	0	6.772	25.7	78	0
1/27/2023, 8:36:52 PM	0	6.772	25.5	78.3	0
1/27/2023, 8:46:52 PM	0	6.772	25.7	78.7	0
1/27/2023, 8:56:52 PM	0	6.772	26.2	79.1	0
1/27/2023, 9:06:52 PM	0	6.772	27	79.2	0
1/27/2023, 9:16:52 PM	0	6.772	27.9	79	0
1/27/2023, 9:26:52 PM	0	6.781	28.4	78.6	0
1/27/2023, 9:36:52 PM	0	6.781	28.8	78.1	0
1/27/2023, 9:46:52 PM	0	6.781	29.3	77.5	0
1/27/2023, 9:56:52 PM	0	6.781	29.7	77	0
1/27/2023, 10:06:52 PM	0	6.781	30	76.4	0

South Monitoring Station

Time Stamp	H_2S (ppb)	Battery (Volts)	Temperature (°F)	Humidity (%)	1-Hour Average (ppb)
1/27/2023, 10:16:52 PM	0	6.79	30.4	75.9	0
1/27/2023, 10:26:52 PM	0	6.79	30.6	75.5	0
1/27/2023, 10:36:52 PM	0	6.79	30.9	75	0
1/27/2023, 10:46:52 PM	0	6.79	31.1	74.7	0
1/27/2023, 10:56:52 PM	0	6.79	31.3	74.4	0
1/27/2023, 11:06:52 PM	0	6.79	31.5	74.2	0
1/27/2023, 11:16:52 PM	0	6.79	31.6	74	0
1/27/2023, 11:26:52 PM	0	6.79	31.8	73.9	0
1/27/2023, 11:36:52 PM	0	6.79	32	73.9	0
1/27/2023, 11:46:52 PM	0	6.79	32	73.9	0
1/27/2023, 11:56:52 PM	0	6.79	32.2	73.9	0
1/28/2023, 12:06:52 AM	0	6.798	32.4	73.9	0
1/28/2023, 12:16:52 AM	0	6.798	32.5	74.2	0
1/28/2023, 12:26:52 AM	0	6.798	32.9	74.3	0
1/28/2023, 12:36:52 AM	0	6.798	32.9	74.5	0
1/28/2023, 12:46:52 AM	0	6.798	33.1	74.7	0
1/28/2023, 12:56:52 AM	0	6.798	33.3	75	0
1/28/2023, 1:06:52 AM	0	6.798	33.4	75.2	0
1/28/2023, 1:16:52 AM	0	6.798	33.6	75.3	0
1/28/2023, 1:26:52 AM	0	6.798	34	75.4	0
1/28/2023, 1:36:52 AM	0	6.798	34.2	75.5	0
1/28/2023, 1:46:52 AM	0	6.798	34.3	75.5	0
1/28/2023, 1:56:52 AM	0	6.798	34.7	75.5	0
1/28/2023, 2:06:52 AM	0	6.798	34.9	75.5	0
1/28/2023, 2:16:52 AM	0	6.798	35.1	75.6	0
1/28/2023, 2:26:52 AM	0	6.798	35.4	75.6	0
1/28/2023, 2:36:52 AM	0	6.807	35.6	75.6	0
1/28/2023, 2:46:52 AM	0	6.807	36	75.6	0
1/28/2023, 2:56:52 AM	0	6.807	36.1	75.6	0
1/28/2023, 3:06:52 AM	0	6.807	36.5	75.6	0
1/28/2023, 3:16:52 AM	0	6.807	36.7	75.5	0
1/28/2023, 3:26:52 AM	0	6.807	36.9	75.4	0
1/28/2023, 3:36:52 AM	0	6.807	37	75.3	0
1/28/2023, 3:46:52 AM	0	6.807	37.2	75.2	0
1/28/2023, 3:56:52 AM	0	6.807	37.4	75.2	0
1/28/2023, 4:06:52 AM	0	6.807	37.4	75.1	0
1/28/2023, 4:16:52 AM	0	6.807	37.4	75	0
1/28/2023, 4:26:52 AM	0	6.807	37.6	74.9	0
1/28/2023, 4:36:52 AM	0	6.807	37.6	74.9	0
1/28/2023, 4:46:52 AM	0	6.807	37.6	74.9	0
1/28/2023, 4:56:52 AM	0	6.807	37.6	74.9	0
1/28/2023, 5:06:52 AM	0	6.807	37.6	75	0
1/28/2023, 5:16:52 AM	0	6.807	37.8	75.1	0
1/28/2023, 5:26:52 AM	0	6.807	37.8	75.2	0
1/28/2023, 5:36:52 AM	0	6.807	37.9	75.2	0
1/28/2023, 5:46:52 AM	0	6.807	38.1	75.2	0
1/28/2023, 5:56:52 AM	0	6.816	38.3	75.1	0
1/28/2023, 6:06:52 AM	0	6.807	38.3	74.9	0
1/28/2023, 6:16:52 AM	0	6.807	38.5	74.8	0
1/28/2023, 6:26:52 AM	0	6.807	38.5	74.8	0
1/28/2023, 6:36:52 AM	0	6.807	38.5	74.7	0
1/28/2023, 6:46:52 AM	0	6.816	38.5	74.6	0
1/28/2023, 6:56:52 AM	0	6.816	38.5	74.5	0
1/28/2023, 7:06:52 AM	0	6.816	38.3	74.5	0
1/28/2023, 7:16:52 AM	0	6.816	38.1	74.4	0
1/28/2023, 7:26:52 AM	0	6.807	37.9	74.4	0
1/28/2023, 7:36:52 AM	0	6.816	37.8	74.4	0

Attachment 2

South Monitoring Station

Time Stamp	H_2S (ppb)	Battery (Volts)	Temperature (°F)	Humidity (%)	1-Hour Average (ppb)
1/28/2023, 7:46:52 AM	0	6.807	37.8	74.4	0
1/28/2023, 7:56:52 AM	0	6.807	37.8	74.5	0
1/28/2023, 8:06:52 AM	0	6.807	37.8	74.5	0
1/28/2023, 8:16:52 AM	0	6.807	37.8	74.4	0
1/28/2023, 8:26:52 AM	0	6.807	37.8	74.4	0
1/28/2023, 8:36:52 AM	0	6.807	37.8	74.4	0
1/28/2023, 8:46:52 AM	0	6.807	37.9	74.3	0
1/28/2023, 8:56:52 AM	0	6.807	38.1	74	0
1/28/2023, 9:06:52 AM	0	6.807	38.3	73.8	0
1/28/2023, 9:16:52 AM	0	6.807	38.7	73.6	0
1/28/2023, 9:26:52 AM	0	6.807	38.7	73.2	0
1/28/2023, 9:36:52 AM	0	6.807	38.8	73	0
1/28/2023, 9:46:52 AM	0	6.807	39	72.8	0
1/28/2023, 9:56:52 AM	0	6.807	39	72.7	0
1/28/2023, 10:06:52 AM	0	6.807	39.2	72.4	0
1/28/2023, 10:16:52 AM	0	6.807	39.2	72.1	0
1/28/2023, 10:26:52 AM	0	6.807	39.2	71.7	0
1/28/2023, 10:36:52 AM	0	6.807	39	71.5	0
1/28/2023, 10:46:52 AM	0	6.807	39	71.4	0
1/28/2023, 10:56:52 AM	0	6.807	39	71.2	0
1/28/2023, 11:06:52 AM	0	6.807	39.2	71.2	0
1/28/2023, 11:16:52 AM	0	6.807	39.4	71.1	0
1/28/2023, 11:26:52 AM	0	6.807	39.6	71.1	0
1/28/2023, 11:36:52 AM	0	6.816	40.1	71	0
1/28/2023, 11:46:52 AM	0	6.807	40.1	70.9	0
1/28/2023, 11:56:52 AM	0	6.816	40.1	70.7	0
1/28/2023, 12:06:52 PM	0	6.807	40.6	70.5	0
1/28/2023, 12:16:52 PM	0	6.816	40.8	70.1	0
1/28/2023, 12:26:52 PM	0	6.816	40.8	69.6	0
1/28/2023, 12:36:52 PM	0	6.816	41	69.2	0
1/28/2023, 12:46:52 PM	0	6.816	41.2	69	0
1/28/2023, 12:56:52 PM	0	6.816	41.4	68.9	0
1/28/2023, 1:06:52 PM	0	6.816	41.4	68.6	0
1/28/2023, 1:16:52 PM	0	6.816	41.2	68.2	0
1/28/2023, 1:26:52 PM	0	6.816	41.2	68	0
1/28/2023, 1:36:52 PM	0	6.816	41.4	67.9	0
1/28/2023, 1:46:52 PM	0	6.816	41.4	67.9	0
1/28/2023, 1:56:52 PM	0	6.816	41.4	67.8	0
1/28/2023, 2:06:52 PM	0	6.816	41.2	67.8	0
1/28/2023, 2:16:52 PM	0	6.816	41.2	67.8	0
1/28/2023, 2:26:52 PM	0	6.816	41.4	67.8	0
1/28/2023, 2:36:52 PM	0	6.816	41.4	67.7	0
1/28/2023, 2:46:52 PM	0	6.816	41.2	67.6	0
1/28/2023, 2:56:52 PM	0	6.816	41.4	67.7	0
1/28/2023, 3:06:52 PM	0	6.816	41.4	67.7	0
1/28/2023, 3:16:52 PM	0	6.816	41.2	67.7	0
1/28/2023, 3:26:52 PM	0	6.816	40.8	67.7	0
1/28/2023, 3:36:52 PM	0	6.816	40.6	67.8	0
1/28/2023, 3:46:52 PM	0	6.816	40.5	67.8	0
1/28/2023, 3:56:52 PM	0	6.816	40.1	67.8	0
1/28/2023, 4:06:52 PM	0	6.816	39.6	67.9	0
1/28/2023, 4:16:52 PM	0	6.816	39	68.2	0
1/28/2023, 4:26:52 PM	0	6.807	38.5	68.4	0
1/28/2023, 4:36:52 PM	0	6.807	38.1	68.7	0
1/28/2023, 4:46:52 PM	0	6.807	37.8	69.1	0
1/28/2023, 4:56:52 PM	0	6.807	37.4	69.4	0
1/28/2023, 5:06:52 PM	0	6.807	37.2	69.7	0

South Monitoring Station

Time Stamp	H_2S (ppb)	Battery (Volts)	Temperature (°F)	Humidity (%)	1-Hour Average (ppb)
1/28/2023, 5:16:52 PM	0	6.807	36.9	70	0
1/28/2023, 5:26:52 PM	0	6.807	36.7	70.4	0
1/28/2023, 5:36:52 PM	0	6.807	36.3	70.7	0
1/28/2023, 5:46:52 PM	0	6.807	36	71.1	0
1/28/2023, 5:56:52 PM	0	6.807	35.6	71.6	0
1/28/2023, 6:06:52 PM	0	6.807	35.4	72	0
1/28/2023, 6:16:52 PM	0	6.807	35.2	72.4	0
1/28/2023, 6:26:52 PM	0	6.798	35.2	72.7	0
1/28/2023, 6:36:52 PM	0	6.798	35.1	73	0
1/28/2023, 6:46:52 PM	0	6.798	35.1	73.3	0
1/28/2023, 6:56:52 PM	0	6.798	34.9	73.6	0
1/28/2023, 7:06:52 PM	0	6.798	34.9	73.9	0
1/28/2023, 7:16:52 PM	0	6.798	34.7	74.1	0
1/28/2023, 7:26:52 PM	0	6.798	34.3	74.3	0
1/28/2023, 7:36:52 PM	0	6.798	34	74.7	0
1/28/2023, 7:46:52 PM	0	6.798	33.6	75	0
1/28/2023, 7:56:52 PM	0	6.798	33.3	75.5	0
1/28/2023, 8:06:52 PM	0	6.798	33.1	75.9	0
1/28/2023, 8:16:52 PM	0	6.798	32.7	76.4	0
1/28/2023, 8:26:52 PM	0	6.798	32.5	76.8	0
1/28/2023, 8:36:52 PM	0	6.798	32.4	77.1	0
1/28/2023, 8:46:52 PM	0	6.79	32.2	77.6	0
1/28/2023, 8:56:52 PM	0	6.79	32.2	78	0
1/28/2023, 9:06:52 PM	0	6.79	32	78.5	0
1/28/2023, 9:16:52 PM	0	6.79	32	78.9	0
1/28/2023, 9:26:52 PM	0	6.79	32	79.2	0
1/28/2023, 9:36:52 PM	0	6.79	32	79.6	0
1/28/2023, 9:46:52 PM	0	6.79	32	79.9	0
1/28/2023, 9:56:52 PM	0	6.79	31.8	80.2	0
1/28/2023, 10:06:52 PM	0	6.79	31.8	80.5	0
1/28/2023, 10:16:52 PM	0	6.79	31.8	80.8	0
1/28/2023, 10:26:52 PM	0	6.79	31.8	81.1	0
1/28/2023, 10:36:52 PM	0	6.79	31.8	81.3	0
1/28/2023, 10:46:52 PM	0	6.79	31.8	81.6	0
1/28/2023, 10:56:52 PM	0	6.79	31.8	81.9	0
1/28/2023, 11:06:52 PM	0	6.79	31.6	82.1	0
1/28/2023, 11:16:52 PM	0	6.79	31.8	82.3	0
1/28/2023, 11:26:52 PM	0	6.79	31.8	82.6	0
1/28/2023, 11:36:52 PM	0	6.79	31.6	82.7	0
1/28/2023, 11:46:52 PM	0	6.79	31.6	82.9	0
1/28/2023, 11:56:52 PM	0	6.79	31.6	83	0
1/29/2023, 12:06:52 AM	0	6.79	31.5	83.2	0
1/29/2023, 12:16:52 AM	0	6.79	31.5	83.4	0
1/29/2023, 12:26:52 AM	0	6.79	31.6	83.6	0
1/29/2023, 12:36:52 AM	0	6.79	31.6	83.7	0
1/29/2023, 12:46:52 AM	0	6.79	31.8	83.8	0
1/29/2023, 12:56:52 AM	0	6.79	31.8	83.9	0
1/29/2023, 1:06:52 AM	0	6.79	32	83.9	0
1/29/2023, 1:16:52 AM	0	6.79	32	83.9	0
1/29/2023, 1:26:52 AM	0	6.79	32	83.9	0
1/29/2023, 1:36:52 AM	0	6.79	32	83.9	0
1/29/2023, 1:46:52 AM	0	6.79	32.2	83.8	0
1/29/2023, 1:56:52 AM	0	6.79	32.2	83.7	0
1/29/2023, 2:06:52 AM	0	6.79	32.2	83.6	0
1/29/2023, 2:16:52 AM	0	6.79	32.4	83.4	0
1/29/2023, 2:26:52 AM	0	6.79	32.4	83.3	0
1/29/2023, 2:36:52 AM	0	6.79	32.5	83.2	0

South Monitoring Station

Time Stamp	H_2S (ppb)	Battery (Volts)	Temperature (°F)	Humidity (%)	1-Hour Average (ppb)
1/29/2023, 2:46:52 AM	0	6.79	32.5	83.1	0
1/29/2023, 2:56:52 AM	0	6.79	32.7	83	0
1/29/2023, 3:06:52 AM	0	6.79	32.7	82.8	0
1/29/2023, 3:16:52 AM	0	6.79	32.7	82.6	0
1/29/2023, 3:26:52 AM	0	6.79	32.7	82.5	0
1/29/2023, 3:36:52 AM	0	6.79	32.7	82.3	0
1/29/2023, 3:46:52 AM	0	6.79	32.9	82.2	0
1/29/2023, 3:56:52 AM	0	6.79	32.9	82.1	0
1/29/2023, 4:06:52 AM	0	6.79	32.9	82	0
1/29/2023, 4:16:52 AM	0	6.79	32.9	81.9	0
1/29/2023, 4:26:52 AM	0	6.79	32.9	81.8	0
1/29/2023, 4:36:52 AM	0	6.79	32.9	81.7	0
1/29/2023, 4:46:52 AM	0	6.79	32.9	81.6	0
1/29/2023, 4:56:52 AM	0	6.79	32.9	81.6	0
1/29/2023, 5:06:52 AM	0	6.79	32.9	81.6	0
1/29/2023, 5:16:52 AM	0	6.79	32.9	81.6	0
1/29/2023, 5:26:52 AM	0	6.79	32.9	81.7	0
1/29/2023, 5:36:52 AM	0	6.79	32.9	81.7	0
1/29/2023, 5:46:52 AM	0	6.79	32.9	81.8	0
1/29/2023, 5:56:52 AM	0	6.79	32.9	81.9	0
1/29/2023, 6:06:52 AM	0	6.79	32.9	81.9	0
1/29/2023, 6:16:52 AM	0	6.79	32.9	82	0
1/29/2023, 6:26:52 AM	0	6.79	32.9	82.2	0
1/29/2023, 6:36:52 AM	0	6.79	32.9	82.3	0
1/29/2023, 6:46:52 AM	0	6.79	32.9	82.5	0
1/29/2023, 6:56:52 AM	0	6.79	32.9	82.7	0
1/29/2023, 7:06:52 AM	0	6.79	32.9	82.8	0
1/29/2023, 7:16:52 AM	0	6.79	32.9	83	0
1/29/2023, 7:26:52 AM	0	6.79	32.9	83.1	0
1/29/2023, 7:36:52 AM	0	6.79	32.9	83.3	0
1/29/2023, 7:46:52 AM	0	6.79	33.1	83.4	0
1/29/2023, 7:56:52 AM	0	6.79	33.1	83.5	0
1/29/2023, 8:06:52 AM	0	6.79	33.1	83.6	0
1/29/2023, 8:16:52 AM	0	6.79	33.3	83.8	0
1/29/2023, 8:26:52 AM	0	6.79	33.3	83.9	0
1/29/2023, 8:36:52 AM	0	6.79	33.4	84	0
1/29/2023, 8:46:52 AM	0	6.79	33.6	84.2	0
1/29/2023, 8:56:52 AM	0	6.79	34	84.3	0
1/29/2023, 9:06:52 AM	0	6.79	34.2	84.5	0
1/29/2023, 9:16:52 AM	0	6.798	34.5	84.6	0
1/29/2023, 9:26:52 AM	0	6.798	34.9	84.6	0
1/29/2023, 9:36:52 AM	0	6.798	35.1	84.7	0
1/29/2023, 9:46:52 AM	0	6.798	35.6	84.7	0
1/29/2023, 9:56:52 AM	0	6.798	36	84.8	0
1/29/2023, 10:06:52 AM	0	6.798	36.5	85.1	0
1/29/2023, 10:16:52 AM	0	6.798	37.2	85.5	0
1/29/2023, 10:26:52 AM	0	6.798	38.3	85.8	0
1/29/2023, 10:36:52 AM	0	6.807	39.2	85.8	0
1/29/2023, 10:46:52 AM	0	6.807	39.9	85.5	0
1/29/2023, 10:56:52 AM	0	6.807	40.5	85.2	0
1/29/2023, 11:06:52 AM	0	6.807	41	84.8	0
1/29/2023, 11:16:52 AM	0	6.816	41.4	84.6	0
1/29/2023, 11:26:52 AM	0	6.816	41.7	84.4	0
1/29/2023, 11:36:52 AM	0	6.816	42.1	84.2	0
1/29/2023, 11:46:52 AM	0	6.816	42.6	83.9	0
1/29/2023, 11:56:52 AM	0	6.816	43.2	83.6	0
1/29/2023, 12:06:52 PM	0	6.816	43.5	83.2	0

Attachment 2

South Monitoring Station

Time Stamp	H_2S (ppb)	Battery (Volts)	Temperature (°F)	Humidity (%)	1-Hour Average (ppb)
1/29/2023, 12:16:52 PM	0	6.816	43.9	82.8	0
1/29/2023, 12:26:52 PM	0	6.816	44.1	82.4	0
1/29/2023, 12:36:52 PM	0	6.816	44.2	82	0
1/29/2023, 12:46:52 PM	0	6.816	44.4	81.7	0
1/29/2023, 12:56:52 PM	0	6.816	44.6	81.5	0
1/29/2023, 1:06:52 PM	0	6.825	44.6	81.2	0
1/29/2023, 1:16:52 PM	0	6.825	44.8	81	0
1/29/2023, 1:26:52 PM	0	6.825	45	80.8	0
1/29/2023, 1:36:52 PM	0	6.825	45.1	80.6	0
1/29/2023, 1:46:52 PM	0	6.825	45.1	80.4	0
1/29/2023, 1:56:52 PM	0	6.825	45.1	80.2	0
1/29/2023, 2:06:52 PM	0	6.825	45.1	80	0
1/29/2023, 2:16:52 PM	0	6.825	45	79.8	0
1/29/2023, 2:26:52 PM	0	6.825	45	79.7	0
1/29/2023, 2:36:52 PM	0	6.825	44.8	79.6	0
1/29/2023, 2:46:52 PM	0	6.825	44.6	79.6	0
1/29/2023, 2:56:52 PM	0	6.825	44.6	79.7	0
1/29/2023, 3:06:52 PM	0	6.825	44.4	79.7	0
1/29/2023, 3:16:52 PM	0	6.825	44.2	79.9	0
1/29/2023, 3:26:52 PM	0	6.825	44.1	80	0
1/29/2023, 3:36:52 PM	0	6.825	44.1	80.1	0
1/29/2023, 3:46:52 PM	0	6.825	43.9	80.3	0
1/29/2023, 3:56:52 PM	0	6.816	43.9	80.4	0
1/29/2023, 4:06:52 PM	0	6.816	43.7	80.6	0
1/29/2023, 4:16:52 PM	0	6.816	43.5	80.8	0
1/29/2023, 4:26:52 PM	0	6.816	43.3	81.1	0
1/29/2023, 4:36:52 PM	0	6.816	43	81.3	0
1/29/2023, 4:46:52 PM	0	6.816	42.8	81.5	0
1/29/2023, 4:56:52 PM	0	6.816	42.4	81.6	0
1/29/2023, 5:06:52 PM	0	6.816	42.3	81.7	0
1/29/2023, 5:16:52 PM	0	6.816	42.1	81.8	0
1/29/2023, 5:26:52 PM	0	6.816	41.7	81.9	0
1/29/2023, 5:36:52 PM	0	6.816	41.5	82.1	0
1/29/2023, 5:46:52 PM	0	6.816	41.4	82.2	0
1/29/2023, 5:56:52 PM	0	6.816	40.8	82.2	0
1/29/2023, 6:06:52 PM	0	6.816	40.1	81.9	0
1/29/2023, 6:16:52 PM	0	6.816	39.2	81.6	0
1/29/2023, 6:26:52 PM	0	6.807	38.5	81.5	0
1/29/2023, 6:36:52 PM	0	6.807	37.6	81.6	0
1/29/2023, 6:46:52 PM	0	6.807	36.9	81.7	0
1/29/2023, 6:56:52 PM	0	6.807	36.3	81.8	0
1/29/2023, 7:06:52 PM	0	6.798	35.8	82	0
1/29/2023, 7:16:52 PM	0	6.798	35.4	82.3	0
1/29/2023, 7:26:52 PM	0	6.798	35.1	82.5	0
1/29/2023, 7:36:52 PM	0	6.798	34.7	82.7	0
1/29/2023, 7:46:52 PM	0	6.798	34.3	82.9	0
1/29/2023, 7:56:52 PM	0	6.798	34	83.1	0
1/29/2023, 8:06:52 PM	0	6.79	33.6	83.3	0
1/29/2023, 8:16:52 PM	0	6.79	33.3	83.5	0
1/29/2023, 8:26:52 PM	0	6.79	33.1	83.7	0
1/29/2023, 8:36:52 PM	0	6.79	32.7	83.8	0
1/29/2023, 8:46:52 PM	0	6.79	32.5	84	0
1/29/2023, 8:56:52 PM	0	6.79	32.4	84.1	0
1/29/2023, 9:06:52 PM	0	6.79	32.2	84.3	0
1/29/2023, 9:16:52 PM	0	6.79	32.2	84.4	0
1/29/2023, 9:26:52 PM	0	6.79	32	84.6	0
1/29/2023, 9:36:52 PM	0	6.79	32	84.8	0

South Monitoring Station

Time Stamp	H_2S (ppb)	Battery (Volts)	Temperature (°F)	Humidity (%)	1-Hour Average (ppb)
1/29/2023, 9:46:52 PM	0	6.79	32	84.9	0
1/29/2023, 9:56:52 PM	0	6.79	32	84.9	0
1/29/2023, 10:06:52 PM	0	6.79	31.8	84.9	0
1/29/2023, 10:16:52 PM	0	6.781	31.8	84.9	0
1/29/2023, 10:26:52 PM	0	6.781	31.6	84.9	0
1/29/2023, 10:36:52 PM	0	6.781	31.6	84.9	0
1/29/2023, 10:46:52 PM	0	6.781	31.5	85	0
1/29/2023, 10:56:52 PM	0	6.781	31.5	85.1	0
1/29/2023, 11:06:52 PM	0	6.781	31.5	85.2	0
1/29/2023, 11:16:52 PM	0	6.781	31.3	85.3	0
1/29/2023, 11:26:52 PM	0	6.781	31.1	85.2	0
1/29/2023, 11:36:52 PM	0	6.781	31.1	85.2	0
1/29/2023, 11:46:52 PM	0	6.781	30.9	85.2	0
1/29/2023, 11:56:52 PM	0	6.781	30.7	85.2	0
1/30/2023, 12:06:52 AM	0	6.781	30.7	85.1	0
1/30/2023, 12:16:52 AM	0	6.781	30.7	85.1	0
1/30/2023, 12:26:52 AM	0	6.781	30.7	85.1	0
1/30/2023, 12:36:52 AM	0	6.781	30.6	85.1	0
1/30/2023, 12:46:52 AM	0	6.781	30.6	85	0
1/30/2023, 12:56:52 AM	0	6.781	30.6	84.8	0
1/30/2023, 1:06:52 AM	0	6.781	30.4	84.6	0
1/30/2023, 1:16:52 AM	0	6.781	30.4	84.4	0
1/30/2023, 1:26:52 AM	0	6.781	30.2	84.2	0
1/30/2023, 1:36:52 AM	0	6.781	30	84	0
1/30/2023, 1:46:52 AM	0	6.781	30	83.8	0
1/30/2023, 1:56:52 AM	0	6.781	29.8	83.6	0
1/30/2023, 2:06:52 AM	0	6.781	29.8	83.4	0
1/30/2023, 2:16:52 AM	0	6.781	29.7	83.2	0
1/30/2023, 2:26:52 AM	0	6.772	29.7	83	0
1/30/2023, 2:36:52 AM	0	6.772	29.5	82.9	0
1/30/2023, 2:46:52 AM	0	6.772	29.5	82.8	0
1/30/2023, 2:56:52 AM	0	6.772	29.3	82.7	0
1/30/2023, 3:06:52 AM	0	6.772	29.3	82.5	0
1/30/2023, 3:16:52 AM	0	6.772	29.1	82.4	0
1/30/2023, 3:26:52 AM	0	6.772	29.1	82.3	0
1/30/2023, 3:36:52 AM	0	6.772	28.9	82.3	0
1/30/2023, 3:46:52 AM	0	6.772	28.9	82.2	0
1/30/2023, 3:56:52 AM	0	6.772	28.9	82.1	0
1/30/2023, 4:06:52 AM	0	6.772	28.8	82.1	0
1/30/2023, 4:16:52 AM	0	6.772	28.8	82.1	0
1/30/2023, 4:26:52 AM	0	6.772	28.8	82.1	0
1/30/2023, 4:36:52 AM	0	6.772	28.8	82	0
1/30/2023, 4:46:52 AM	0	6.772	28.8	82	0
1/30/2023, 4:56:52 AM	0	6.772	28.8	81.9	0
1/30/2023, 5:06:52 AM	0	6.772	28.6	81.8	0
1/30/2023, 5:16:52 AM	0	6.772	28.6	81.8	0
1/30/2023, 5:26:52 AM	0	6.772	28.6	81.8	0
1/30/2023, 5:36:52 AM	0	6.772	28.6	81.8	0
1/30/2023, 5:46:52 AM	0	6.772	28.6	81.7	0
1/30/2023, 5:56:52 AM	0	6.772	28.6	81.7	0
1/30/2023, 6:06:52 AM	0	6.772	28.4	81.6	0
1/30/2023, 6:16:52 AM	0	6.772	28.4	81.6	0
1/30/2023, 6:26:52 AM	0	6.772	28.4	81.6	0
1/30/2023, 6:36:52 AM	0	6.772	28.4	81.5	0
1/30/2023, 6:46:52 AM	0	6.772	28.4	81.5	0
1/30/2023, 6:56:52 AM	0	6.772	28.2	81.5	0
1/30/2023, 7:06:52 AM	0	6.772	28.2	81.4	0

South Monitoring Station

Time Stamp	H_2S (ppb)	Battery (Volts)	Temperature (°F)	Humidity (%)	1-Hour Average (ppb)
1/30/2023, 7:16:52 AM	0	6.772	28.2	81.5	0
1/30/2023, 7:26:52 AM	0	6.772	28.2	81.5	0
1/30/2023, 7:36:52 AM	0	6.772	28.2	81.5	0
1/30/2023, 7:46:52 AM	0	6.772	28.2	81.6	0
1/30/2023, 7:56:52 AM	0	6.772	28.2	81.7	0
1/30/2023, 8:06:52 AM	0	6.772	28.2	81.8	0
1/30/2023, 8:16:52 AM	0	6.772	28.2	82	0
1/30/2023, 8:26:52 AM	0	6.772	28.2	82.1	0
1/30/2023, 8:36:52 AM	0	6.772	28.4	82.2	0
1/30/2023, 8:46:52 AM	0	6.772	28.4	82.3	0
1/30/2023, 8:56:52 AM	0	6.772	28.6	82.4	0
1/30/2023, 9:06:52 AM	0	6.772	28.6	82.5	0
1/30/2023, 9:16:52 AM	0	6.772	28.6	82.6	0
1/30/2023, 9:26:52 AM	0	6.772	28.6	82.7	0
1/30/2023, 9:36:52 AM	0	6.772	28.8	82.8	0
1/30/2023, 9:46:52 AM	0	6.772	28.8	82.9	0
1/30/2023, 9:56:52 AM	0	6.772	28.8	83	0
1/30/2023, 10:06:52 AM	0	6.772	28.9	83.2	0
1/30/2023, 10:16:52 AM	0	6.772	29.1	83.3	0
1/30/2023, 10:26:52 AM	0	6.772	29.5	83.4	0
1/30/2023, 10:36:52 AM	0	6.772	29.7	83.5	0
1/30/2023, 10:46:52 AM	0	6.772	30	83.6	0
1/30/2023, 10:56:52 AM	0	6.772	30.2	83.6	0
1/30/2023, 11:06:52 AM	0	6.772	30.4	83.5	0
1/30/2023, 11:16:52 AM	0	6.772	30.6	83.5	0
1/30/2023, 11:26:52 AM	0	6.772	30.7	83.4	0
1/30/2023, 11:36:52 AM	0	6.772	30.6	83.2	0
1/30/2023, 11:46:52 AM	0	6.772	30.4	83.1	0
1/30/2023, 11:56:52 AM	0	6.772	30.4	83	0
1/30/2023, 12:06:52 PM	0	6.772	30.4	83	0
1/30/2023, 12:16:52 PM	0	6.772	30.6	83	0
1/30/2023, 12:26:52 PM	0	6.772	30.7	83	0
1/30/2023, 12:36:52 PM	0	6.772	30.9	82.9	0
1/30/2023, 12:46:52 PM	0	6.772	31.3	82.9	0
1/30/2023, 12:56:52 PM	0	6.781	31.5	82.7	0
1/30/2023, 1:06:52 PM	0	6.781	31.3	82.4	0
1/30/2023, 1:16:52 PM	0	6.781	31.3	82.2	0
1/30/2023, 1:26:52 PM	0	6.781	31.3	82	0
1/30/2023, 1:36:52 PM	0	6.781	31.1	81.9	0
1/30/2023, 1:46:52 PM	0	6.781	31.1	81.7	0
1/30/2023, 1:56:52 PM	0	6.781	31.3	81.6	0
1/30/2023, 2:06:52 PM	0	6.781	31.3	81.5	0
1/30/2023, 2:16:52 PM	0	6.781	31.5	81.3	0
1/30/2023, 2:26:52 PM	0	6.781	31.5	81.2	0
1/30/2023, 2:36:52 PM	0	6.781	31.6	81	0
1/30/2023, 2:46:52 PM	0	6.781	31.6	80.8	0
1/30/2023, 2:56:52 PM	0	6.781	31.6	80.6	0
1/30/2023, 3:06:52 PM	0	6.781	31.6	80.5	0
1/30/2023, 3:16:52 PM	0	6.781	31.6	80.5	0
1/30/2023, 3:26:52 PM	0	6.781	31.6	80.4	0
1/30/2023, 3:36:52 PM	0	6.781	31.6	80.4	0
1/30/2023, 3:46:52 PM	0	6.781	31.6	80.4	0
1/30/2023, 3:56:52 PM	0	6.781	31.6	80.5	0
1/30/2023, 4:06:52 PM	0	6.781	31.5	80.5	0
1/30/2023, 4:16:52 PM	0	6.781	31.5	80.5	0
1/30/2023, 4:26:52 PM	0	6.781	31.3	80.6	0
1/30/2023, 4:36:52 PM	0	6.781	31.3	80.7	0

South Monitoring Station

Time Stamp	H_2S (ppb)	Battery (Volts)	Temperature (°F)	Humidity (%)	1-Hour Average (ppb)
1/30/2023, 4:46:52 PM	0	6.781	31.1	80.8	0
1/30/2023, 4:56:52 PM	0	6.781	30.9	81	0
1/30/2023, 5:06:52 PM	0	6.781	30.7	81	0
1/30/2023, 5:16:52 PM	0	6.772	30.6	81.1	0
1/30/2023, 5:26:52 PM	0	6.772	30.4	81.1	0
1/30/2023, 5:36:52 PM	0	6.772	30.4	81.2	0
1/30/2023, 5:46:52 PM	0	6.772	30	81.3	0
1/30/2023, 5:56:52 PM	0	6.772	30	81.5	0
1/30/2023, 6:06:52 PM	0	6.772	29.8	81.6	0
1/30/2023, 6:16:52 PM	0	6.772	29.8	81.8	0
1/30/2023, 6:26:52 PM	0	6.772	29.7	81.9	0
1/30/2023, 6:36:52 PM	0	6.772	29.7	82.1	0
1/30/2023, 6:46:52 PM	0	6.772	29.5	82.3	0
1/30/2023, 6:56:52 PM	0	6.772	29.5	82.5	0
1/30/2023, 7:06:52 PM	0	6.772	29.5	82.6	0
1/30/2023, 7:16:52 PM	0	6.772	29.3	82.8	0
1/30/2023, 7:26:52 PM	0	6.772	29.3	82.9	0
1/30/2023, 7:36:52 PM	0	6.772	29.3	83.1	0
1/30/2023, 7:46:52 PM	0	6.772	29.1	83.2	0
1/30/2023, 7:56:52 PM	0	6.772	29.1	83.4	0
1/30/2023, 8:06:52 PM	0	6.772	29.1	83.5	0
1/30/2023, 8:16:52 PM	0	6.772	28.9	83.6	0
1/30/2023, 8:26:52 PM	0	6.772	28.9	83.8	0
1/30/2023, 8:36:52 PM	0	6.772	28.9	83.9	0
1/30/2023, 8:46:52 PM	0	6.772	28.9	84	0
1/30/2023, 8:56:52 PM	0	6.772	28.9	84.1	0
1/30/2023, 9:06:52 PM	0	6.772	28.9	84.1	0
1/30/2023, 9:16:52 PM	0	6.772	28.9	84.1	0
1/30/2023, 9:26:52 PM	0	6.772	28.9	84.2	0
1/30/2023, 9:36:52 PM	0	6.772	28.9	84.2	0
1/30/2023, 9:46:52 PM	0	6.772	28.9	84.2	0
1/30/2023, 9:56:52 PM	0	6.772	28.9	84.2	0
1/30/2023, 10:06:52 PM	0	6.772	28.9	84.3	0
1/30/2023, 10:16:52 PM	0	6.772	28.9	84.3	0
1/30/2023, 10:26:52 PM	0	6.772	28.9	84.3	0
1/30/2023, 10:36:52 PM	0	6.772	28.9	84.3	0
1/30/2023, 10:46:52 PM	0	6.772	28.9	84.2	0
1/30/2023, 10:56:52 PM	0	6.772	28.9	84.1	0
1/30/2023, 11:06:52 PM	0	6.772	28.9	84	0
1/30/2023, 11:16:52 PM	0	6.772	28.9	83.9	0
1/30/2023, 11:26:52 PM	0	6.772	28.9	83.8	0
1/30/2023, 11:36:52 PM	0	6.772	28.9	83.7	0
1/30/2023, 11:46:52 PM	0	6.772	28.9	83.6	0
1/30/2023, 11:56:52 PM	0	6.772	28.9	83.6	0
1/31/2023, 12:06:52 AM	0	6.763	28.9	83.5	0
1/31/2023, 12:16:52 AM	0	6.763	28.9	83.4	0
1/31/2023, 12:26:52 AM	0	6.772	28.8	83.3	0
1/31/2023, 12:36:52 AM	0	6.763	28.8	83.3	0
1/31/2023, 12:46:52 AM	0	6.763	28.6	83.2	0
1/31/2023, 12:56:52 AM	0	6.763	28.4	82.9	0
1/31/2023, 1:06:52 AM	0	6.763	28.2	82.7	0
1/31/2023, 1:16:52 AM	0	6.763	27.9	82.5	0
1/31/2023, 1:26:52 AM	0	6.763	27.7	82.2	0
1/31/2023, 1:36:52 AM	0	6.763	27.3	82	0
1/31/2023, 1:46:52 AM	0	6.763	27.1	81.7	0
1/31/2023, 1:56:52 AM	0	6.763	27	81.5	0
1/31/2023, 2:06:52 AM	0	6.763	26.6	81.4	0

South Monitoring Station

Time Stamp	H_2S (ppb)	Battery (Volts)	Temperature (°F)	Humidity (%)	1-Hour Average (ppb)
1/31/2023, 2:16:52 AM	0	6.763	26.4	81.3	0
1/31/2023, 2:26:52 AM	0	6.754	26.4	81.2	0
1/31/2023, 2:36:52 AM	0	6.754	26.2	81.2	0
1/31/2023, 2:46:52 AM	0	6.754	26.1	81.2	0
1/31/2023, 2:56:52 AM	0	6.754	25.9	81.2	0
1/31/2023, 3:06:52 AM	0	6.754	25.7	81.2	0
1/31/2023, 3:16:52 AM	0	6.754	25.5	81.2	0
1/31/2023, 3:26:52 AM	0	6.754	25.2	81.2	0
1/31/2023, 3:36:52 AM	0	6.754	25	81.2	0
1/31/2023, 3:46:52 AM	0	6.754	24.6	81.3	0
1/31/2023, 3:56:52 AM	0	6.754	24.6	81.3	0
1/31/2023, 4:06:52 AM	0	6.746	24.4	81.4	0
1/31/2023, 4:16:52 AM	0	6.746	24.3	81.3	0
1/31/2023, 4:26:52 AM	0	6.746	24.1	81.2	0
1/31/2023, 4:36:52 AM	0	6.746	23.7	81	0
1/31/2023, 4:46:52 AM	0	6.746	23.5	80.8	0
1/31/2023, 4:56:52 AM	0	6.746	23.4	80.5	0
1/31/2023, 5:06:52 AM	0	6.746	23.2	80.2	0
1/31/2023, 5:16:52 AM	0	6.746	23	79.9	0
1/31/2023, 5:26:52 AM	0	6.746	22.8	79.7	0
1/31/2023, 5:36:52 AM	0	6.737	22.6	79.5	0
1/31/2023, 5:46:52 AM	0	6.737	22.5	79.3	0
1/31/2023, 5:56:52 AM	0	6.737	22.1	79.1	0
1/31/2023, 6:06:52 AM	0	6.737	21.9	78.9	0
1/31/2023, 6:16:52 AM	0	6.737	21.7	78.7	0
1/31/2023, 6:26:52 AM	0	6.737	21.6	78.6	0
1/31/2023, 6:36:52 AM	0	6.737	21.2	78.4	0
1/31/2023, 6:46:52 AM	0	6.737	21	78.4	0
1/31/2023, 6:56:52 AM	0	6.737	20.8	78.3	0
1/31/2023, 7:06:52 AM	0	6.728	20.7	78.3	0
1/31/2023, 7:16:52 AM	0	6.728	20.5	78.2	0
1/31/2023, 7:26:52 AM	0	6.728	20.3	78.2	0
1/31/2023, 7:36:52 AM	0	6.728	20.1	78.2	0
1/31/2023, 7:46:52 AM	0	6.728	20.1	78.1	0
1/31/2023, 7:56:52 AM	0	6.728	19.9	78.1	0
1/31/2023, 8:06:52 AM	0	6.728	19.9	78.1	0
1/31/2023, 8:16:52 AM	0	6.728	20.1	78.2	0
1/31/2023, 8:26:52 AM	0	6.728	20.3	78.2	0
1/31/2023, 8:36:52 AM	0	6.728	21	78.3	0
1/31/2023, 8:46:52 AM	0	6.728	21.7	78.3	0
1/31/2023, 8:56:52 AM	0	6.728	22.8	78.2	0
1/31/2023, 9:06:52 AM	0	6.737	23.4	78	0
1/31/2023, 9:16:52 AM	0	6.737	23.7	77.7	0
1/31/2023, 9:26:52 AM	0	6.737	24.1	77.4	0
1/31/2023, 9:36:52 AM	0	6.737	24.3	77.1	0
1/31/2023, 9:46:52 AM	0	6.737	24.3	76.8	0
1/31/2023, 9:56:52 AM	0	6.746	24.6	76.6	0
1/31/2023, 10:06:52 AM	0	6.746	24.8	76.4	0
1/31/2023, 10:16:52 AM	0	6.746	24.8	76.2	0
1/31/2023, 10:26:52 AM	0	6.746	24.8	76	0
1/31/2023, 10:36:52 AM	0	6.746	25	75.9	0
1/31/2023, 10:46:52 AM	0	6.746	25.2	75.8	0
1/31/2023, 10:56:52 AM	0	6.746	25.3	75.7	0
1/31/2023, 11:06:52 AM	0	6.746	25.7	75.5	0
1/31/2023, 11:16:52 AM	0	6.746	26.2	75.4	0
1/31/2023, 11:26:52 AM	0	6.746	26.8	75.3	0
1/31/2023, 11:36:52 AM	0	6.746	26.8	75.2	0

South Monitoring Station

Time Stamp	H_2S (ppb)	Battery (Volts)	Temperature (°F)	Humidity (%)	1-Hour Average (ppb)
1/31/2023, 11:46:52 AM	0	6.754	27	75.2	0
1/31/2023, 11:56:52 AM	0	6.754	27	75.3	0
1/31/2023, 12:06:52 PM	0	6.754	27	75.4	0
1/31/2023, 12:16:52 PM	0	6.754	27	75.6	0
1/31/2023, 12:26:52 PM	0	6.754	27	75.6	0
1/31/2023, 12:36:52 PM	0	6.754	27.1	75.6	0
1/31/2023, 12:46:52 PM	0	6.754	27.3	75.6	0
1/31/2023, 12:56:52 PM	0	6.754	27.3	75.4	0
1/31/2023, 1:06:52 PM	0	6.754	27.3	75.4	0
1/31/2023, 1:16:52 PM	0	6.754	27.5	75.3	0
1/31/2023, 1:26:52 PM	0	6.754	27.7	75.2	0
1/31/2023, 1:36:52 PM	0	6.754	27.5	75	0
1/31/2023, 1:46:52 PM	0	6.754	27.5	74.8	0
1/31/2023, 1:56:52 PM	0	6.754	27.5	74.6	0
1/31/2023, 2:06:52 PM	0	6.754	27.5	74.4	0
1/31/2023, 2:16:52 PM	0	6.754	27.3	74.2	0
1/31/2023, 2:26:52 PM	0	6.754	27	74.1	0
1/31/2023, 2:36:52 PM	0	6.754	26.6	74	0
1/31/2023, 2:46:52 PM	0	6.754	26.4	74	0
1/31/2023, 2:56:52 PM	0	6.754	26.2	74	0
1/31/2023, 3:06:52 PM	0	6.746	26.1	73.9	0
1/31/2023, 3:16:52 PM	0	6.746	25.7	73.8	0
1/31/2023, 3:26:52 PM	0	6.746	25.5	73.8	0
1/31/2023, 3:36:52 PM	0	6.746	25.2	73.8	0
1/31/2023, 3:46:52 PM	0	6.746	24.8	73.8	0
1/31/2023, 3:56:52 PM	0	6.746	24.6	73.8	0
1/31/2023, 4:06:52 PM	0	6.746	24.4	73.9	0
1/31/2023, 4:16:52 PM	0	6.746	24.3	73.9	0
1/31/2023, 4:26:52 PM	0	6.746	23.9	73.9	0
1/31/2023, 4:36:52 PM	0	6.737	23.9	73.9	0
1/31/2023, 4:46:52 PM	0	6.737	23.7	74	0
1/31/2023, 4:56:52 PM	0	6.737	23.5	74	0
1/31/2023, 5:06:52 PM	0	6.737	23.4	73.9	0
1/31/2023, 5:16:52 PM	0	6.737	23.2	73.9	0
1/31/2023, 5:26:52 PM	0	6.737	23	73.9	0
1/31/2023, 5:36:52 PM	0	6.737	22.8	73.9	0
1/31/2023, 5:46:52 PM	0	6.737	22.6	73.9	0
1/31/2023, 5:56:52 PM	0	6.737	22.5	74	0
1/31/2023, 6:06:52 PM	0	6.737	22.3	74.1	0
1/31/2023, 6:16:52 PM	0	6.737	22.3	74.2	0
1/31/2023, 6:26:52 PM	0	6.737	22.1	74.5	0
1/31/2023, 6:36:52 PM	0	6.737	21.9	74.8	0
1/31/2023, 6:46:52 PM	0	6.728	21.9	74.9	0
1/31/2023, 6:56:52 PM	0	6.728	21.7	75.1	0
1/31/2023, 7:06:52 PM	0	6.728	21.6	75.2	0
1/31/2023, 7:16:52 PM	0	6.728	21.6	75.4	0
1/31/2023, 7:26:52 PM	0	6.728	21.6	75.6	0
1/31/2023, 7:36:52 PM	0	6.728	21.6	75.8	0
1/31/2023, 7:46:52 PM	0	6.728	21.6	76	0
1/31/2023, 7:56:52 PM	0	6.728	21.6	76.1	0
1/31/2023, 8:06:52 PM	0	6.728	21.4	76.3	0
1/31/2023, 8:16:52 PM	0	6.728	21.4	76.4	0
1/31/2023, 8:26:52 PM	0	6.728	21.4	76.5	0
1/31/2023, 8:36:52 PM	0	6.728	21.4	76.5	0
1/31/2023, 8:46:52 PM	0	6.728	21.2	76.6	0
1/31/2023, 8:56:52 PM	0	6.728	21.2	76.7	0
1/31/2023, 9:06:52 PM	0	6.728	21	76.7	0

Attachment 2

South Monitoring Station

Time Stamp	H_2S (ppb)	Battery (Volts)	Temperature (°F)	Humidity (%)	1-Hour Average (ppb)
1/31/2023, 9:16:52 PM	0	6.728	21	76.8	0
1/31/2023, 9:26:52 PM	0	6.728	20.8	76.9	0
1/31/2023, 9:36:52 PM	0	6.728	20.8	76.9	0
1/31/2023, 9:46:52 PM	0	6.728	20.7	77	0
1/31/2023, 9:56:52 PM	0	6.728	20.7	77.1	0
1/31/2023, 10:06:52 PM	0	6.728	20.5	77.3	0
1/31/2023, 10:16:52 PM	0	6.719	20.5	77.5	0
1/31/2023, 10:26:52 PM	0	6.728	20.5	77.6	0
1/31/2023, 10:36:52 PM	0	6.719	20.5	77.7	0
1/31/2023, 10:46:52 PM	0	6.719	20.7	77.9	0
1/31/2023, 10:56:52 PM	0	6.728	20.7	78	0
1/31/2023, 11:06:52 PM	0	6.719	20.7	78.1	0
1/31/2023, 11:16:52 PM	0	6.719	20.7	78.2	0
1/31/2023, 11:26:52 PM	0	6.719	20.7	78.3	0
1/31/2023, 11:36:52 PM	0	6.719	20.7	78.4	0
1/31/2023, 11:46:52 PM	0	6.719	20.5	78.4	0
1/31/2023, 11:56:52 PM	0	6.719	20.5	78.4	0