2055 Niagara Falls Boulevard,
Niagara Falls, New York 14304
USA
www.ghd.com

Our ref: 12572368

November 1, 2022

Mr. Tim Walsh
Acting Regional Director
New York State Department of Environmental Conservation
Region 8-Division of Air Resources
6274 Avon-Lima Road
Avon, NY 14414

Re: Ambient Monitoring Work Plan – Dudley/Northside Elementary School Campus North Monitoring Station, and South Monitoring Station Monthly Report (September 1, 2022, through September 30, 2022) High Acres Landfill

Dear Mr. Walsh:

On April 30, 2019, GHD submitted a Revised Surface Emission Monitoring and Ambient Monitoring Work Plan (Work Plan) to the New York State Department of Environmental Conservation (NYSDEC) for the Waste Management of New York LLC (WMNY), High Acres Landfill and Recycling Center located in Perinton, New York (Facility or Site). This submittal serves to provide NYSDEC with a discussion of work and monitoring activities that occurred during the month of September 2022 at the Dudley/Northside combined campus, North Monitoring Station (NMS), and South Monitoring Station (SMS).

Initial Equipment Installation

GHD has performed continuous hydrogen sulfide monitoring at the Dudley/Northside Elementary School Campus and the North Monitoring Station since November 2019. On October 28, 2021, GHD commenced continuous monitoring activities at the South Monitoring Station. The Acrulog hydrogen sulfide (H_2S) monitoring units are installed at the following locations:

Station Name	Unit Serial Number	Last Calibration Date[1]
School Monitoring Station (School)	180200447	May 27, 2022
North Monitoring Station (NMS)	180200450	April 19, 2022
South Monitoring Station (SMS)	180200449	July 15, 2022

The Acrulog unit, which consists of the monitoring equipment enclosed within a weather shelter, was padlocked to a mounting bracket. The Acrulog unit at the Dudley/Northside School Campus was hung from an apparatus placed on top of the roof. The units at the North Monitoring Station and South Monitoring Station were each installed into the side of a tree. In order to assess whether tampering of the unit has occurred, a camera (Wildgame Innovations Cloak Pro Lights Out Trail Camera) was mounted approximately 20 to 25 feet away from each Acrulog unit. The camera unit is motion activated and will snap a 12-megapixel picture upon

[1] According to manufacturer, a calibration of the instrument should occur every 6 months.

.

detection of motion (at 15 second intervals). The camera has "night-vision" lenses that allow for pictures to be taken during night-time hours.

Acrulog Data Download

On the mornings of September 1, 2022, September 16, 2022, and October 4, 2022, Mr. Britt Gebhardt or Mr. Bryan Szalda visited each of the three monitoring stations. An initial inspection of the monitoring station and the surrounding area was performed. Next, the Acrulog units were linked to a laptop via Bluetooth connection, and the monitoring data was downloaded. After downloading the monitoring data, the connection was terminated, and the Acrulog units were checked to ensure that the equipment was continuing to log samples every 10 minutes.

Summary of Collected Monitoring Data

A preliminary review of the data provides the following:

- Of the total of 4,317 readings taken at the School Monitoring Station, 4,279 were below detection.
  - There were thirty-eight detections at the School Monitoring Station ranging from 3 ppb to 5 ppb. A review of the meteorological data indicated that 34 of the 38 detections occurred when the prevailing wind direction was not from the direction of the landfill. In addition, 37 of the 38 detections occurred during a time period outside of the landfill's operating schedule of 7:00 a.m. to 3:30 p.m. A review of the Weekly NYSDEC Hotline Summary Reports during the month of September (compiled by Barton & Loguidice) indicates that of the 38 total detections, 14 occurred within 1 hour of a call logged into the NYSDEC hotline.
  - Similar to the warmer months of 2018, 2019, 2020 and 2021, an increase in detections at the Dudley School occurred during this time of the year and do not appear to be related to the landfill or landfill activities and are likely due to other sources in the vicinity commonly known to produce H_2S including wetlands, sanitary sewers, and other potential sources.
  - It should be noted that Dudley School is over a mile and a half to the northwest from the High Acres Landfill.
- Of the total of 4,317 readings taken at the North Monitoring Station, 4,305 were below detection.
  - There were twelve detections at the North Monitoring Station ranging from 3 ppb to 5 ppb. A review of the meteorological data indicated that 4 of the 12 detections occurred when the prevailing wind direction was not from the direction of the landfill. In addition, all 12 detections occurred during a time period outside of the landfill's operating schedule of 7:00 a.m. to 3:30 p.m. A review of the Weekly NYSDEC Hotline Summary Reports during the month of September (compiled by Barton & Loguidice) indicates that there were no hotline calls made within 1 hour of all 12 detections.
- Of the total of 4,317 readings taken at the South Monitoring Station, 4,317 were below detection.

NYSDEC's ambient standard for H_2S is 10 ppb for a 1-hour average (6 NYCRR Subpart 257-10). There were no 1-hour averages during the reporting period above the 10-ppb threshold.

Ambient average concentrations of H_2S typically range from 0.11 to 0.33 ppb (Agency for Toxic Substances and Disease Registry (ATSDR) Toxicological Profile for Hydrogen Sulfide and Carbonyl Sulfide).

The raw data for each monitoring station during the period of September 1, 2022, through September 30, 2022, is provided as Attachment 2 to this report.

Summary of Landfill Activities

Operational activities occurring during the month of monitoring included the following:

- Leachate extraction
- Operations and maintenance
- Transportation, filling, compaction, and cover of typical volumes of waste received by rail and truck
- Typical volumes of landfill gas extraction and combustion in flare and engine plants
- Composting
- Cell construction

We appreciate your assistance in this process. We plan to issue reports every month going forward until the completion of work activities. Please feel free to contact us if you have any questions, if you would like any clarifications, or additional information.

Regards,

Steven D. Wilsey
Principal

716-205-1982
steven.wilsey@ghd.com

Bryan P. Szalda
Engineer

716-205-1894
bryan.szalda@ghd.com

SDW/cs/11
Encl.

Attachment 1

On-Site Meteorological Data
September 1-30, 2022

Attachment 2

Raw Data for Each Monitoring Station
September 1–30, 2022

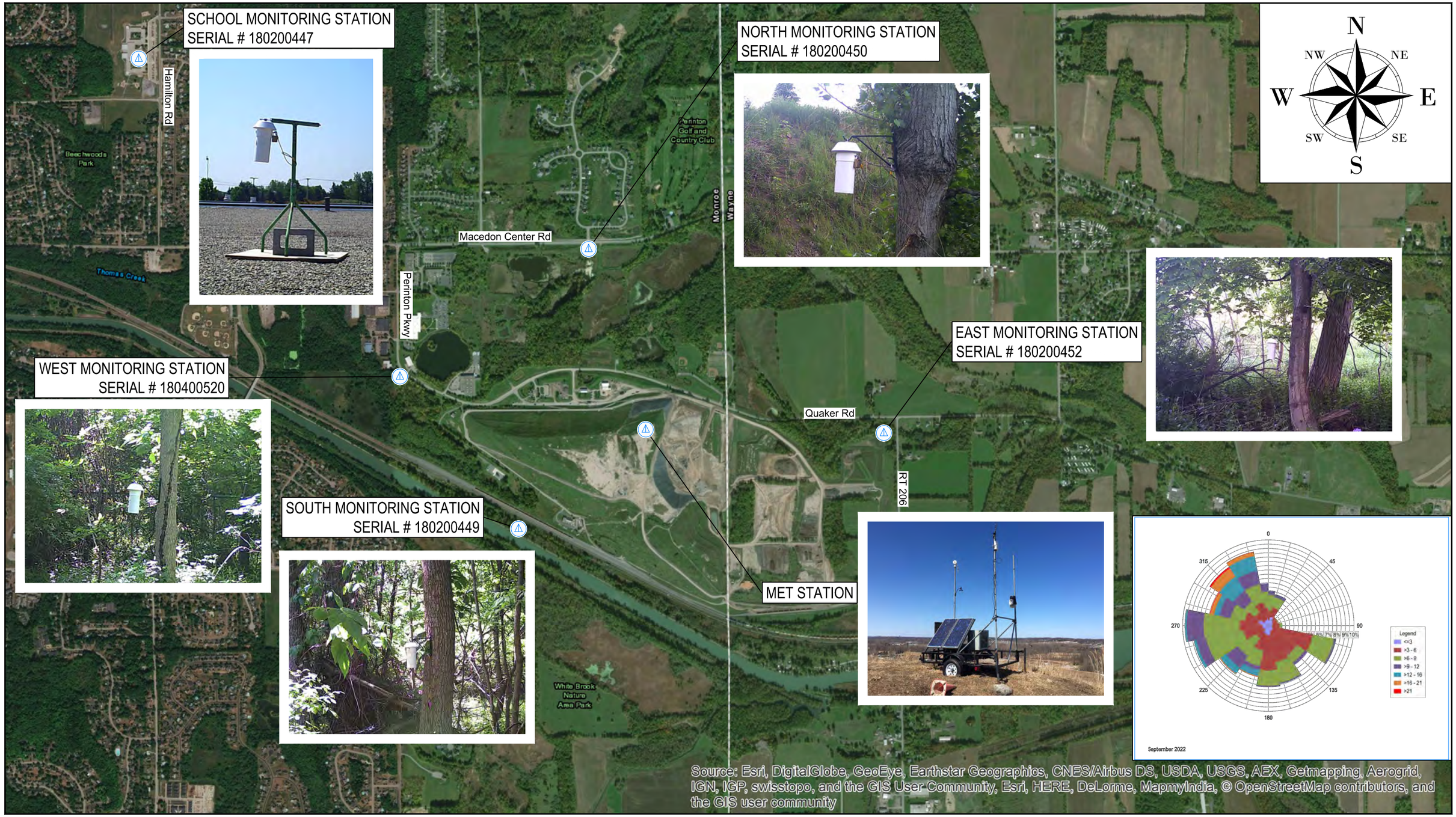

0 1500' 3000'

LEGEND

AMBIENT AIR MONITORING LOCATION

GHD

WASTE MANAGEMENT OF NEW YORK - HIGH ACRES LANDFILL
FAIRPORT, NEW YORK
SEPTEMBER 2022 AMBIENT AIR MONITORING

AMBIENT AIR MONITORING LOCATIONS

12572368
Oct 24, 2022

FIGURE 1

CAD File: N:\US\Niagara Falls\Projects\564\12572368\Digital_Design\ACAD\Figures\AMBIENT AIR MONITORING\2022-SEPAIR\12572368-2022SEPAIR-FIG001.dwg

Attachment 1

On-Site Meteorological Data
September 1-30, 2022

z6-17454
Records: 8640

Timestamps	Port1															Port7		Port8	
	ATMOS 41 All-in-one Weather Station															Battery		Barometer	
	W/m² Solar Radiation	in Precipitation	Lightning Activity	miles Lightning Distance	° Wind Direction	mph Wind Speed	mph Gust Speed	°F Air Temp.	% Relative Humidity	kPa Atmospheric Pressure	° X-axis Level	° Y-axis Level	in/h Max Precip Rate	°F RH Sensor Temp	kPa VPD	% Battery Percent	mV Battery Voltage	kPa Reference Pressure	°F Logger Temp.
2022-09-01 00:00:00	0	0	0	0	306	10.67	18.39	65.7	84.9	98.65	-0.6	-0.6	0	65.7	0.33	100	8179	98.59	65.9
2022-09-01 00:05:00	0	0	0	0	304	10.71	14.27	65.4	85.5	98.65	-0.4	-0.6	0	65.3	0.31	100	8159	98.59	65.7
2022-09-01 00:10:00	0	0	0	0	304	8.34	11.63	65	86.2	98.66	-0.7	-0.3	0	65	0.29	100	8152	98.61	65.6
2022-09-01 00:15:00	0	0	0	0	303	7.34	9.75	64.7	87.2	98.68	-0.4	-0.4	0	64.7	0.27	100	8150	98.61	65.3
2022-09-01 00:20:00	0	0	0	0	299	7.16	10.92	64.4	87.8	98.68	-0.5	-0.5	0	64.4	0.25	100	8159	98.62	64.9
2022-09-01 00:25:00	0	0	0	0	296	6.71	10.49	64.2	88.6	98.68	-0.5	-0.5	0	64.1	0.23	100	8159	98.63	64.5
2022-09-01 00:30:00	0	0	0	0	293	6.53	10.2	64	89	98.69	-0.4	-0.6	0	64	0.22	100	8157	98.63	64.1
2022-09-01 00:35:00	0	0	0	0	290	6.22	8.68	63.9	89.5	98.7	-0.5	-0.5	0	63.9	0.21	100	8158	98.64	63.8
2022-09-01 00:40:00	0	0	0	0	289	6.02	10.42	63.6	90.1	98.7	-0.5	-0.4	0	63.6	0.2	100	8154	98.65	63.5
2022-09-01 00:45:00	0	0	0	0	281	6.08	7.94	63.5	90.2	98.71	-0.6	-0.5	0	63.5	0.2	100	8157	98.65	63.3
2022-09-01 00:50:00	0	0	0	0	275	6.73	10.42	63.4	90.2	98.72	-0.5	-0.5	0	63.4	0.19	100	8156	98.66	63.2
2022-09-01 00:55:00	0	0	0	0	280	7.99	11.12	63.4	90.2	98.73	-0.5	-0.4	0	63.5	0.2	100	8156	98.67	63.1
2022-09-01 01:00:00	0	0	0	0	282	8.99	13.6	63.5	89.8	98.73	-0.6	-0.6	0	63.5	0.2	100	8155	98.67	63
2022-09-01 01:05:00	0	0	0	0	290	7.99	12.39	63.5	89.4	98.74	-0.6	-0.3	0	63.5	0.21	100	8152	98.69	63
2022-09-01 01:10:00	0	0	0	0	295	7.81	11.16	63.5	89.1	98.76	-0.4	-0.4	0	63.5	0.22	100	8150	98.7	62.8
2022-09-01 01:15:00	0	0	0	0	299	8.66	11.99	63.5	88.6	98.76	-0.4	-0.3	0	63.5	0.23	100	8152	98.7	62.7
2022-09-01 01:20:00	0	0	0	0	298	9.13	12.75	63.3	87.7	98.76	-0.5	-0.5	0	63.3	0.24	100	8153	98.71	62.6
2022-09-01 01:25:00	0	0	0	0	303	8.81	12.53	63.3	86.4	98.77	-0.4	-0.3	0	63.3	0.27	100	8150	98.71	62.5
2022-09-01 01:30:00	0	0	0	0	299	9.71	13.65	63.3	85.3	98.77	-0.5	-0.4	0	63.3	0.29	100	8151	98.72	62.3
2022-09-01 01:35:00	0	0	0	0	298	11.39	17.09	63.3	83	98.78	-0.6	-0.2	0	63.3	0.34	100	8148	98.73	62.3
2022-09-01 01:40:00	0	0	0	0	297	8.9	15.37	63.2	82.4	98.8	-0.5	-0.5	0	63.2	0.35	100	8150	98.74	62.1
2022-09-01 01:45:00	0	0	0	0	298	10.09	18.25	63.2	80.5	98.8	-0.3	-0.7	0	63.1	0.39	100	8150	98.74	62
2022-09-01 01:50:00	0	0	0	0	299	10.09	15.32	63	78.7	98.8	-0.3	-0.2	0	63	0.42	100	8148	98.74	61.9
2022-09-01 01:55:00	0	0	0	0	288	9.78	16.11	62.9	78.1	98.81	-0.3	-0.5	0	62.9	0.43	100	8146	98.75	61.8
2022-09-01 02:00:00	0	0	0	0	293	11.3	17.67	62.8	76.9	98.82	-0.5	-0.7	0	62.8	0.45	100	8147	98.76	61.7
2022-09-01 02:05:00	0	0	0	0	297	10.25	14.27	62.9	76.1	98.83	-0.6	-0.4	0	62.9	0.47	100	8146	98.77	61.7
2022-09-01 02:10:00	0	0	0	0	307	9.37	13.11	62.6	75.7	98.83	-0.5	-0.5	0	62.6	0.47	100	8147	98.78	61.5
2022-09-01 02:15:00	0	0	0	0	301	9.17	14.61	62.6	75.3	98.84	-0.6	-0.6	0	62.7	0.48	100	8144	98.78	61.4
2022-09-01 02:20:00	0	0	0	0	304	8.93	11.65	62.5	74.9	98.85	-0.5	-0.5	0	62.5	0.48	100	8143	98.79	61.2
2022-09-01 02:25:00	0	0	0	0	308	8.52	11.48	62.3	74.8	98.85	-0.5	-0.5	0	62.3	0.48	100	8143	98.79	61.1
2022-09-01 02:30:00	0	0	0	0	305	9.91	14.85	62.2	73.9	98.86	-0.5	-0.4	0	62.2	0.5	100	8144	98.8	61
2022-09-01 02:35:00	0	0	0	0	300	11.27	18.32	62.1	73.2	98.86	-0.6	-0.6	0	62.1	0.51	100	8142	98.8	61
2022-09-01 02:40:00	0	0	0	0	301	11.39	16.55	62.1	72.4	98.86	-0.7	-0.3	0	62.1	0.53	100	8141	98.8	61
2022-09-01 02:45:00	0	0	0	0	297	10.92	16.91	62	72	98.87	-0.2	-0.8	0	62	0.53	100	8143	98.81	61
2022-09-01 02:50:00	0	0	0	0	301	11.1	16.67	62	71.1	98.88	-0.5	-0.9	0	62	0.55	100	8140	98.82	61
2022-09-01 02:55:00	0	0	0	0	295	7.54	11.5	61.9	71.3	98.89	-0.6	-0.4	0	61.9	0.54	100	8141	98.83	60.9
2022-09-01 03:00:00	0	0	0	0	285	7.34	11.01	61.8	71.9	98.9	-0.5	-0.5	0	61.8	0.53	100	8140	98.84	60.6
2022-09-01 03:05:00	0	0	0	0	280	6.96	10.89	61.6	72.6	98.9	-0.5	-0.4	0	61.6	0.51	100	8139	98.84	60.5
2022-09-01 03:10:00	0	0	0	0	277	7.05	11.14	61.2	74.2	98.91	-0.3	-0.4	0	61.2	0.47	100	8139	98.85	60.3
2022-09-01 03:15:00	0	0	0	0	276	6.67	8.7	60.9	75.4	98.92	-0.4	-0.4	0	60.9	0.45	100	8137	98.86	60.1
2022-09-01 03:20:00	0	0	0	0	275	8.01	11.77	60.8	75.5	98.93	-0.8	-0.4	0	60.8	0.45	100	8138	98.87	60
2022-09-01 03:25:00	0	0	0	0	280	9.55	15.28	60.8	75.5	98.93	-0.5	-0.6	0	60.9	0.45	100	8139	98.88	60
2022-09-01 03:30:00	0	0	0	0	278	8.59	14.54	60.8	75	98.93	-0.5	-0.4	0	60.8	0.45	100	8138	98.88	60
2022-09-01 03:35:00	0	0	0	0	283	7.87	11.83	60.8	75.5	98.94	-0.4	-0.4	0	60.8	0.45	100	8135	98.88	59.9
2022-09-01 03:40:00	0	0	0	0	283	6.46	10.42	60.6	75.4	98.95	-0.6	-0.4	0	60.6	0.44	100	8136	98.9	59.7
2022-09-01 03:45:00	0	0	0	0	297	6.2	8.28	60.4	76.1	98.97	-0.6	-0.4	0	60.4	0.43	100	8136	98.9	59.5
2022-09-01 03:50:00	0	0	0	0	305	9.95	14.27	60.3	76	98.97	-0.5	-0.5	0	60.3	0.43	100	8133	98.91	59.5
2022-09-01 03:55:00	0	0	0	0	307	10.02	15.26	60.4	74.3	98.97	-0.5	-0.2	0	60.4	0.46	100	8134	98.91	59.6
2022-09-01 04:00:00	0	0	0	0	310	10.36	16.35	60.6	72.1	98.97	-0.8	-0.4	0	60.6	0.5	100	8134	98.91	59.6
2022-09-01 04:05:00	0	0	0	0	304	10.09	15.79	60.7	71.3	98.97	-0.6	-0.7	0	60.7	0.52	100	8132	98.92	59.5
2022-09-01 04:10:00	0	0	0	0	286	7.76	13.04	60.7	71.9	98.99	-0.7	-0.6	0	60.7	0.51	100	8134	98.92	59.4
2022-09-01 04:15:00	0	0	0	0	281	6.69	9.01	60.3	73	98.99	-0.6	-0.4	0	60.3	0.48	100	8130	98.93	59.1
2022-09-01 04:20:00	0	0	0	0	284	6.2	8.32	60	73.9	99	-0.6	-0.4	0	60	0.46	100	8130	98.94	58.8
2022-09-01 04:25:00	0	0	0	0	280	6.24	8.28	59.6	75.9	99.01	-0.4	-0.4	0	59.6	0.42	100	8131	98.94	58.5
2022-09-01 04:30:00	0	0	0	0	281	7.18	10.04	59.4	76.9	99.01	-0.6	-0.7	0	59.4	0.4	100	8131	98.94	58.3
2022-09-01 04:35:00	0	0	0	0	282	9.24	13.85	59.2	76.9	99.01	-0.7	-0.7	0	59.2	0.4	100	8129	98.95	58.3
2022-09-01 04:40:00	0	0	0	0	285	10.67	15.03	59.1	75.5	99.01	-0.6	-0.7	0	59.1	0.42	100	8131	98.95	58.2
2022-09-01 04:45:00	0	0	0	0	287	11.21	14.79	59	73.8	99.02	-0.7	-0.5	0	59	0.45	100	8129	98.96	58.2
2022-09-01 04:50:00	0	0	0	0	288	11.34	18.14	59	72.3	99.03	-0.6	-0.5	0	59	0.47	100	8127	98.97	58.1
2022-09-01 04:55:00	0	0	0	0	286	11.9	17.9	59.1	70.9	99.04	-0.4	-0.4	0	59.1	0.5	100	8126	98.98	58.1
2022-09-01 05:00:00	0	0	0	0	280	10.89	14.88	59.1	70	99.05	-0.5	-0.3	0	59.1	0.51	100	8127	98.99	58.1
2022-09-01 05:05:00	0	0	0	0	281	9.31	15.05	59	69.5	99.06	-0.6	-0.3	0	59	0.52	100	8127	99	58
2022-09-01 05:10:00	0	0	0	0	270	9.57	16.87	58.9	69	99.06	-0.9	-0.4	0	58.8	0.53	100	8126	99	57.8
2022-09-01 05:15:00	0	0	0	0	266	9.08	12.93	58.7	68.9	99.06	-0.3	-0.3	0	58.8	0.52	100	8127	99	57.7
2022-09-01 05:20:00	0	0	0	0	269	10.4	15.05	58.7	68.4	99.07	-0.5	-0.3	0	58.7	0.53	100	8128	99.01	57.7
2022-09-01 05:25:00	0	0	0	0	266	9.44	13.82	58.6	68.4	99.08	-0.8	-0.4	0	58.6	0.53	100	8124	99.02	57.6

z6-17454
Records: 8640

Timestamps	Port1															Port7		Port8	
	ATMOS 41 All-in-one Weather Station															Battery		Barometer	
	W/m² Solar Radiation	in Precipitation	Lightning Activity	miles Lightning Distance	° Wind Direction	mph Wind Speed	mph Gust Speed	°F Air Temp.	% Relative Humidity	kPa Atmospheric Pressure	° X-axis Level	° Y-axis Level	in/h Max Precip Rate	°F RH Sensor Temp	kPa VPD	% Battery Percent	mV Battery Voltage	kPa Reference Pressure	°F Logger Temp.
2022-09-01 05:30:00	0	0	0	0	262	10.29	16.4	58.5	68.7	99.08	-0.8	-0.6	0	58.5	0.52	100	8125	99.02	57.5
2022-09-01 05:35:00	0	0	0	0	267	9.78	15.14	58.4	68.8	99.08	-0.7	-0.3	0	58.4	0.52	100	8124	99.02	57.5
2022-09-01 05:40:00	0	0	0	0	271	9.75	20.07	58.3	69	99.09	-0.7	-0.5	0	58.3	0.51	100	8124	99.03	57.4
2022-09-01 05:45:00	0	0	0	0	269	10.25	15.66	58.2	69	99.09	-0.6	-0.3	0	58.2	0.51	100	8127	99.03	57.3
2022-09-01 05:50:00	0	0	0	0	271	9.06	15.19	58.1	69.9	99.1	-0.5	-0.4	0	58.1	0.5	100	8124	99.04	57.2
2022-09-01 05:55:00	0	0	0	0	267	8.75	13.42	58	70.2	99.11	-0.6	-0.4	0	58	0.49	100	8124	99.04	57.2
2022-09-01 06:00:00	0	0	0	0	269	9.66	13.78	57.9	70.9	99.11	-0.5	-0.3	0	57.9	0.48	100	8125	99.05	57.3
2022-09-01 06:05:00	0	0	0	0	273	8.66	13.06	57.9	71.1	99.12	-0.4	-0.4	0	57.9	0.47	100	8122	99.06	57.3
2022-09-01 06:10:00	0	0	0	0	274	9.48	13.82	57.9	71.4	99.12	-0.6	-0.4	0	58	0.47	100	8121	99.06	57.4
2022-09-01 06:15:00	0	0	0	0	272	9.15	15.77	57.9	71.9	99.13	-0.7	-0.3	0	57.9	0.46	100	8122	99.06	57.3
2022-09-01 06:20:00	0	0	0	0	273	10.07	15.23	57.8	72	99.13	-0.4	-0.5	0	57.8	0.46	100	8122	99.07	57.2
2022-09-01 06:25:00	0.8	0	0	0	266	9.24	13.56	57.7	72.8	99.13	-0.5	-0.4	0	57.7	0.44	100	8120	99.07	57.1
2022-09-01 06:30:00	2	0	0	0	263	8.08	12.95	57.6	73.4	99.15	-0.4	-0.3	0	57.6	0.43	100	8122	99.09	56.9
2022-09-01 06:35:00	3.4	0	0	0	260	7.54	10.78	57.5	74.2	99.16	-0.7	-0.6	0	57.4	0.42	100	8118	99.1	56.8
2022-09-01 06:40:00	5	0	0	0	263	8.39	13.31	57.3	74.7	99.17	-0.4	-0.4	0	57.3	0.41	100	8120	99.11	56.6
2022-09-01 06:45:00	6.8	0	0	0	266	8.48	14.07	57.2	75.4	99.18	-0.5	-0.6	0	57.2	0.39	100	8118	99.12	56.5
2022-09-01 06:50:00	8.4	0	0	0	266	8.84	14.45	57	75.5	99.18	-0.7	-0.4	0	57	0.39	100	8116	99.12	56.4
2022-09-01 06:55:00	11	0	0	0	267	9.55	13.94	56.9	75.5	99.19	-0.7	-0.5	0	56.9	0.39	100	8119	99.13	56.4
2022-09-01 07:00:00	15.8	0	0	0	266	8.61	10.89	56.8	75.8	99.19	-0.7	-0.4	0	56.8	0.38	100	8119	99.13	56.3
2022-09-01 07:05:00	34	0	0	0	265	7.76	12.33	56.9	75.9	99.2	-0.6	-0.5	0	56.9	0.38	100	8118	99.14	56.4
2022-09-01 07:10:00	29	0	0	0	262	7.83	10.69	56.8	76.2	99.2	-0.4	-0.4	0	56.9	0.37	100	8119	99.15	56.4
2022-09-01 07:15:00	43.8	0	0	0	263	7.29	10.83	56.9	76.4	99.21	-0.8	-0.4	0	57	0.37	100	8118	99.16	56.5
2022-09-01 07:20:00	63.6	0	0	0	266	7.47	12.44	56.9	77	99.22	-0.6	-0.5	0	57.1	0.36	100	8118	99.16	56.6
2022-09-01 07:25:00	64	0	0	0	264	7.52	13.96	57	77	99.22	-0.5	-0.4	0	57.2	0.37	100	8120	99.17	56.8
2022-09-01 07:30:00	82	0	0	0	267	8.63	13.13	57.3	76.2	99.23	-0.6	-0.5	0	57.6	0.38	100	8119	99.18	57
2022-09-01 07:35:00	83.4	0	0	0	268	7.92	14.14	57.6	76	99.24	-0.5	-0.5	0	57.8	0.39	100	8121	99.18	57.2
2022-09-01 07:40:00	88.8	0	0	0	268	7.87	11.25	57.7	75.8	99.24	-0.6	-0.3	0	57.9	0.39	100	8124	99.19	57.4
2022-09-01 07:45:00	107.6	0	0	0	263	8.68	13.31	57.9	75.6	99.25	-0.5	-0.4	0	58.3	0.4	100	8126	99.2	57.6
2022-09-01 07:50:00	114.2	0	0	0	267	9.04	12.97	58.2	74.9	99.25	-0.5	-0.4	0	58.5	0.42	100	8131	99.21	57.8
2022-09-01 07:55:00	110.6	0	0	0	269	8.34	13.31	58.4	74.9	99.27	-0.6	-0.4	0	58.7	0.42	100	8130	99.21	58.1
2022-09-01 08:00:00	145	0	0	0	263	7.83	13.04	58.6	74.8	99.27	-0.6	-0.6	0	59	0.42	100	8136	99.22	58.3
2022-09-01 08:05:00	141.2	0	0	0	274	7.11	10.51	58.9	75.1	99.28	-0.7	-0.4	0	59.3	0.42	100	8138	99.23	58.7
2022-09-01 08:10:00	130.6	0	0	0	278	7.74	11.43	59.3	74	99.29	-0.6	-0.5	0	59.6	0.45	100	8140	99.24	59
2022-09-01 08:15:00	167	0	0	0	278	7.63	10.74	59.3	74.2	99.3	-0.4	-0.5	0	59.7	0.44	100	8141	99.25	59.2
2022-09-01 08:20:00	151.2	0	0	0	276	7.85	13.58	59.5	73.6	99.3	-0.6	-0.5	0	59.9	0.46	100	8143	99.26	59.5
2022-09-01 08:25:00	206	0	0	0	271	8.01	11.97	59.7	74.2	99.3	-0.7	-0.6	0	60.3	0.45	100	8147	99.26	59.8
2022-09-01 08:30:00	236.6	0	0	0	273	9.22	12.95	60.2	72.9	99.31	-0.5	-0.4	0	60.9	0.48	100	8154	99.27	60.2
2022-09-01 08:35:00	276.8	0	0	0	279	9.17	14.36	60.6	72.6	99.31	-0.5	-0.3	0	61.3	0.5	100	8164	99.28	60.6
2022-09-01 08:40:00	203.6	0	0	0	272	8.95	13	61.2	70.9	99.33	-0.2	-0.5	0	61.8	0.54	100	8162	99.29	61.1
2022-09-01 08:45:00	230.4	0	0	0	281	7.81	11.72	61.1	71.2	99.33	-0.6	-0.3	0	61.7	0.53	100	8168	99.29	61.4
2022-09-01 08:50:00	266.8	0	0	0	281	8.84	12.97	61.4	70	99.33	-0.8	-0.4	0	62.1	0.56	100	8175	99.29	61.6
2022-09-01 08:55:00	350.6	0	0	0	276	8.95	13.42	62	69.2	99.32	-0.6	-0.3	0	62.9	0.59	100	8187	99.3	62
2022-09-01 09:00:00	295.8	0	0	0	283	8.86	13	62.8	67.8	99.34	-0.4	-0.6	0	63.6	0.63	100	8191	99.31	62.7
2022-09-01 09:05:00	268	0	0	0	276	8.84	12.48	62.9	67.2	99.35	-0.6	-0.6	0	63.6	0.64	100	8192	99.32	63
2022-09-01 09:10:00	287.4	0	0	0	288	8.86	14.09	63.2	66.3	99.35	-0.2	-0.7	0	63.9	0.67	100	8199	99.32	63.3
2022-09-01 09:15:00	309.2	0	0	0	285	9.33	13.69	63.4	64.7	99.35	-0.2	-0.5	0	64.2	0.7	100	8207	99.33	63.5
2022-09-01 09:20:00	407.8	0	0	0	282	9.08	14.05	63.7	63.9	99.35	-0.5	-0.5	0	64.5	0.73	100	8218	99.34	63.9
2022-09-01 09:25:00	530.8	0	0	0	284	8.95	13.98	65	62.5	99.34	-0.5	-0.5	0	65.9	0.79	100	8229	99.34	64.7
2022-09-01 09:30:00	472.6	0	0	0	286	9.73	15.23	65.6	59	99.35	-0.2	-0.6	0	66.5	0.88	100	8240	99.33	65.4
2022-09-01 09:35:00	420.4	0	0	0	279	9.53	14.52	66.2	58.1	99.35	-0.3	-0.6	0	67	0.92	100	8241	99.33	66
2022-09-01 09:40:00	496.2	0	0	0	319	11.18	15.17	66.4	55.5	99.35	-0.4	-0.6	0	67.2	0.98	100	8250	99.34	66.3
2022-09-01 09:45:00	437.8	0	0	0	327	13.56	18.21	66.3	54.1	99.36	-0.4	-0.1	0	67	1.01	100	8260	99.34	66.6
2022-09-01 09:50:00	561.8	0	0	0	317	9.84	16.24	66.8	53.6	99.36	-0.4	-0.2	0	67.7	1.04	100	8266	99.35	67
2022-09-01 09:55:00	392.4	0	0	0	328	13.47	22.88	66.5	52.3	99.38	-0.3	-0.8	0	67.2	1.06	100	8273	99.35	67.2
2022-09-01 10:00:00	352.6	0	0	0	326	12.06	18.25	66.7	52.5	99.39	-0.4	-0.4	0	67.4	1.06	100	8270	99.36	67.2
2022-09-01 10:05:00	577.6	0	0	0	319	16.33	22.26	66.7	50.9	99.38	-0.3	-0.4	0	67.3	1.1	100	8286	99.37	67
2022-09-01 10:10:00	628.2	0	0	0	327	13.65	18.28	67.2	50.3	99.37	-0.4	-0.5	0	68	1.13	100	8298	99.37	67.2
2022-09-01 10:15:00	641.2	0	0	0	336	15.35	22.21	67.7	49.5	99.37	-0.6	-0.4	0	68.5	1.17	100	8306	99.37	67.7
2022-09-01 10:20:00	191	0	0	0	326	15.79	25.12	66.7	50.9	99.42	-0.3	-0.7	0	67.1	1.1	100	8299	99.37	67.7
2022-09-01 10:25:00	228.2	0	0	0	316	12.95	21.56	65.2	53.3	99.44	-0.5	-0.6	0	65.6	0.99	100	8304	99.38	66.8
2022-09-01 10:30:00	530.6	0	0	0	320	13.51	17.63	65.7	53.5	99.39	-0.7	-0.4	0	66.3	1	100	8315	99.37	66.4
2022-09-01 10:35:00	570	0	0	0	315	13.85	23.42	66.6	52.2	99.37	-0.5	-0.1	0	67.4	1.06	100	8325	99.37	66.8
2022-09-01 10:40:00	618.8	0	0	0	329	15.21	20.47	67.3	50.2	99.37	-0.6	-0.3	0	68	1.14	100	8336	99.38	67.3
2022-09-01 10:45:00	682	0	0	0	330	14.18	21	67.6	49	99.38	-0.5	-0.4	0	68.3	1.17	100	8344	99.38	67.6
2022-09-01 10:50:00	740.6	0	0	0	306	12.82	17.67	68	49.5	99.39	-0.3	-0.5	0	68.8	1.18	100	8355	99.38	68
2022-09-01 10:55:00	645.4	0	0	0	300	9.73	19.46	68.1	49	99.4	-0.3	-0.3	0	69	1.2	100	8358	99.38	68.3

z6-17454
Records: 8640

Timestamps	Port1															Port7		Port8	
	ATMOS 41 All-in-one Weather Station															Battery		Barometer	
	W/m² Solar Radiation	in Precipitation	Lightning Activity	miles Lightning Distance	° Wind Direction	mph Wind Speed	mph Gust Speed	°F Air Temp.	% Relative Humidity	kPa Atmospheric Pressure	° X-axis Level	° Y-axis Level	in/h Max Precip Rate	°F RH Sensor Temp	kPa VPD	% Battery Percent	mV Battery Voltage	kPa Reference Pressure	°F Logger Temp.
2022-09-01 11:00:00	722.6	0	0	0	333	14.14	23.98	68.5	47.6	99.38	-0.6	-0.2	0	69.2	1.24	100	8368	99.39	68.6
2022-09-01 11:05:00	743.4	0	0	0	334	14.03	20.78	68.5	47.2	99.39	-0.6	-0.5	0	69.3	1.26	100	8372	99.39	68.8
2022-09-01 11:10:00	780.6	0	0	0	329	12.53	18.57	68.6	47.7	99.4	-0.4	-0.6	0	69.4	1.25	100	8382	99.4	69
2022-09-01 11:15:00	535.2	0	0	0	337	15.79	23.33	68.5	47	99.42	-0.1	-1.1	0	69.1	1.26	100	8378	99.4	69.1
2022-09-01 11:20:00	514.6	0	0	0	323	12.26	19.75	67.2	48.1	99.43	-0.6	-0.1	0	67.8	1.18	100	8385	99.41	68.4
2022-09-01 11:25:00	709.8	0	0	0	326	11.01	16.08	67.5	47.8	99.42	-0.5	-0.2	0	68.4	1.2	100	8393	99.41	68.3
2022-09-01 11:30:00	598.6	0	0	0	344	14.97	21.81	68.1	47.4	99.41	-0.4	-0.4	0	68.9	1.24	100	8394	99.41	68.6
2022-09-01 11:35:00	592.4	0	0	0	336	14.2	20.04	67.8	47.3	99.42	-0.2	-0.3	0	68.4	1.22	100	8403	99.41	68.4
2022-09-01 11:40:00	731.8	0	0	0	328	13.13	25.59	67.9	46.6	99.43	-0.4	-0.4	0	68.6	1.24	100	8407	99.42	68.4
2022-09-01 11:45:00	767.2	0	0	0	333	14.43	23.22	68.1	46.6	99.42	-0.2	-0.5	0	68.8	1.25	100	8414	99.41	68.5
2022-09-01 11:50:00	792	0	0	0	327	14.14	22.75	68.3	46.8	99.42	-0.3	-0.7	0	69	1.26	100	8417	99.41	68.7
2022-09-01 11:55:00	796.4	0	0	0	342	13.18	20.83	68.4	47.1	99.42	-0.3	-0.9	0	69.2	1.26	100	8422	99.41	68.9
2022-09-01 12:00:00	810	0	0	0	346	14.14	22.17	68.6	46.1	99.42	-0.3	-0.6	0	69.3	1.29	100	8428	99.41	68.9
2022-09-01 12:05:00	807.8	0	0	0	329	14.14	19.69	68.7	47.1	99.42	0	-0.7	0	69.5	1.27	100	8428	99.41	69.1
2022-09-01 12:10:00	803	0	0	0	341	11.45	16.46	68.7	46.5	99.42	-0.2	-0.5	0	69.4	1.28	100	8432	99.41	69
2022-09-01 12:15:00	768	0	0	0	312	13.8	18.19	68.7	45.7	99.43	0.2	-1	0	69.4	1.3	100	8438	99.41	69
2022-09-01 12:20:00	720.4	0	0	0	323	13.29	19.08	68.7	45.8	99.43	-0.5	-0.4	0	69.5	1.3	100	8437	99.41	69
2022-09-01 12:25:00	703.6	0	0	0	336	16.11	23.76	68.6	45.1	99.42	-0.1	-0.6	0	69.3	1.31	100	8444	99.4	69
2022-09-01 12:30:00	768.4	0	0	0	327	14.23	19.53	68.6	46	99.42	-0.4	-0.8	0	69.4	1.29	100	8446	99.4	69
2022-09-01 12:35:00	820.8	0	0	0	335	14.47	19.95	68.7	45.3	99.42	-0.1	-0.6	0	69.5	1.31	100	8447	99.41	69.1
2022-09-01 12:40:00	838.6	0	0	0	324	12.26	20.67	68.8	44.6	99.42	-0.3	-0.3	0	69.6	1.33	100	8446	99.4	69.2
2022-09-01 12:45:00	840.8	0	0	0	339	13.47	24.2	68.8	44.7	99.42	-0.6	0.1	0	69.6	1.33	100	8452	99.4	69.2
2022-09-01 12:50:00	842.6	0	0	0	340	16.55	23.13	68.8	44.1	99.41	-0.2	-0.4	0	69.5	1.34	100	8453	99.4	69.2
2022-09-01 12:55:00	842.2	0	0	0	302	11.21	17.09	68.9	45.2	99.43	-0.6	-0.4	0	69.7	1.32	100	8458	99.41	69.2
2022-09-01 13:00:00	821.2	0	0	0	288	8.59	19.33	69.1	45.1	99.44	-0.4	-0.5	0	70	1.33	100	8456	99.42	69.2
2022-09-01 13:05:00	793.4	0	0	0	334	11.41	19.75	69.4	44.6	99.45	-0.5	-0.5	0	70.3	1.36	100	8456	99.43	69.5
2022-09-01 13:10:00	754.2	0	0	0	353	9.71	15.82	69.4	43.8	99.45	-0.2	-0.7	0	70.3	1.38	100	8454	99.43	69.6
2022-09-01 13:15:00	706.8	0	0	0	326	12.1	17.85	69.5	44.4	99.45	-0.4	-0.3	0	70.3	1.37	100	8457	99.43	69.5
2022-09-01 13:20:00	739.6	0	0	0	333	10.31	17.27	69.4	44.2	99.45	-0.4	-0.6	0	70.3	1.37	100	8456	99.42	69.6
2022-09-01 13:25:00	786.2	0	0	0	327	7.49	14.05	69.5	45.6	99.44	-0.3	-0.5	0	70.6	1.34	100	8458	99.42	69.8
2022-09-01 13:30:00	820.8	0	0	0	331	7.9	15.59	69.9	44.4	99.45	-0.3	-0.5	0	70.9	1.39	100	8456	99.43	70.1
2022-09-01 13:35:00	841	0	0	0	304	5.73	10.71	70	43.7	99.45	-0.3	-0.5	0	71.1	1.41	100	8454	99.43	70.1
2022-09-01 13:40:00	841.6	0	0	0	314	10.92	16.51	70.4	44	99.45	-0.3	-0.5	0	71.3	1.42	100	8453	99.42	70.3
2022-09-01 13:45:00	839.2	0	0	0	339	8.55	19.22	70.3	43.9	99.45	0	-0.6	0	71.2	1.42	100	8452	99.42	70.3
2022-09-01 13:50:00	836.2	0	0	0	342	6.06	15.14	70.2	44.3	99.45	-0.3	-0.4	0	71.3	1.4	100	8448	99.43	70.4
2022-09-01 13:55:00	834	0	0	0	299	10.78	20.04	70.7	44.3	99.45	-0.1	-0.8	0	71.7	1.43	100	8444	99.42	70.5
2022-09-01 14:00:00	824.4	0	0	0	292	9.24	16.6	70.7	44.1	99.46	-0.4	-0.6	0	71.6	1.43	100	8440	99.43	70.4
2022-09-01 14:05:00	805.6	0	0	0	325	8.93	14.63	70.4	44.4	99.47	-0.1	-0.6	0	71.3	1.41	100	8434	99.44	70.3
2022-09-01 14:10:00	787	0	0	0	344	9.93	14.74	70.3	44.7	99.46	-0.4	-0.5	0	71.2	1.4	100	8431	99.43	70.3
2022-09-01 14:15:00	770.4	0	0	0	348	9.57	13.76	70.2	45.2	99.47	-0.3	-0.6	0	71.1	1.38	100	8429	99.44	70.2
2022-09-01 14:20:00	755.6	0	0	0	336	10.25	17.22	70.2	45.3	99.47	-0.1	-0.6	0	71.1	1.38	100	8428	99.43	70.2
2022-09-01 14:25:00	738.2	0	0	0	330	11.39	20.65	70.2	45	99.46	-0.5	-0.2	0	71.1	1.39	100	8422	99.43	70.1
2022-09-01 14:30:00	712.4	0	0	0	338	9.57	14.52	70.1	45	99.47	-0.2	-0.5	0	71	1.38	100	8421	99.44	69.9
2022-09-01 14:35:00	683	0	0	0	311	8.32	13.91	70.1	47	99.47	-0.2	-0.4	0	71.1	1.33	100	8416	99.43	70
2022-09-01 14:40:00	656.6	0	0	0	307	8.1	13.49	70.3	46.1	99.47	-0.2	-0.6	0	71.3	1.37	100	8417	99.43	70.1
2022-09-01 14:45:00	647.2	0	0	0	311	8.66	13.53	70.5	45.6	99.47	-0.1	-0.4	0	71.4	1.38	100	8413	99.43	70.2
2022-09-01 14:50:00	654.2	0	0	0	341	12.8	18.16	70.4	45.7	99.47	-0.3	-0.9	0	71.3	1.38	100	8407	99.43	70.1
2022-09-01 14:55:00	667.8	0	0	0	345	11.52	19.17	70.3	45.7	99.47	-0.3	-0.7	0	71.1	1.37	100	8406	99.43	70
2022-09-01 15:00:00	677.6	0	0	0	347	9.84	15.41	70.2	47.1	99.47	-0.3	-0.6	0	71.1	1.33	100	8403	99.43	70
2022-09-01 15:05:00	683.2	0	0	0	353	11.61	14.83	70.4	46.6	99.47	-0.1	-0.5	0	71.2	1.35	100	8399	99.43	70.1
2022-09-01 15:10:00	687.4	0	0	0	341	11.65	19.53	70.3	46.8	99.47	-0.4	-0.3	0	71.2	1.35	100	8394	99.43	70
2022-09-01 15:15:00	689.2	0	0	0	340	13.69	23.82	70.4	46.8	99.47	-0.5	-0.5	0	71.2	1.35	100	8391	99.44	69.9
2022-09-01 15:20:00	688.2	0	0	0	343	9.62	13.91	70.2	48.4	99.48	-0.4	-0.6	0	71.1	1.3	100	8390	99.44	70
2022-09-01 15:25:00	690.6	0	0	0	346	11.74	17.16	70.4	47	99.47	-0.4	-0.8	0	71.2	1.34	100	8387	99.44	70.1
2022-09-01 15:30:00	692.6	0	0	0	344	10.18	14.2	70.3	46.9	99.48	-0.4	-0.3	0	71.2	1.34	100	8385	99.44	70.1
2022-09-01 15:35:00	688	0	0	0	353	10.67	15.84	70.3	47.6	99.47	-0.3	-0.7	0	71.2	1.33	100	8380	99.43	70.2
2022-09-01 15:40:00	677.8	0	0	0	349	11.61	16.58	70.3	47.2	99.47	-0.4	-0.9	0	71	1.33	100	8378	99.43	70.1
2022-09-01 15:45:00	667.8	0	0	0	0	11.68	18.52	70.1	48.1	99.47	-0.4	-0.6	0	70.8	1.3	100	8379	99.43	70.1
2022-09-01 15:50:00	656	0	0	0	350	9.62	16.11	69.9	48.8	99.47	-0.3	-0.6	0	70.8	1.28	100	8376	99.43	70.2
2022-09-01 15:55:00	643.2	0	0	0	4	6.31	12.55	69.9	49.3	99.48	-0.4	-0.7	0	71	1.26	100	8371	99.43	70.6
2022-09-01 16:00:00	630.4	0	0	0	357	11.86	18.21	70.1	48.7	99.47	-0.6	-0.5	0	71.1	1.29	100	8370	99.43	70.8
2022-09-01 16:05:00	618.4	0	0	0	328	11.01	17.67	70.2	48.4	99.48	-0.1	-0.8	0	71	1.3	100	8365	99.44	70.8
2022-09-01 16:10:00	605.2	0	0	0	342	8.63	13.78	70	49.5	99.49	-0.4	-0.7	0	70.9	1.26	100	8364	99.44	71
2022-09-01 16:15:00	592.4	0	0	0	329	9.33	13.69	70.2	49.1	99.49	-0.3	-0.4	0	71.2	1.28	100	8362	99.44	71.3
2022-09-01 16:20:00	579.2	0	0	0	336	9.71	15.43	70.5	48.5	99.49	-0.4	-0.5	0	71.4	1.31	100	8361	99.44	71.7
2022-09-01 16:25:00	565	0	0	0	348	10	15.99	70.4	48.3	99.48	-0.2	-0.6	0	71.3	1.31	100	8361	99.43	71.8

z6-17454
Records: 8640

Timestamps	Port1															Port7		Port8	
	ATMOS 41 All-in-one Weather Station															Battery		Barometer	
	W/m² Solar Radiation	in Precipitation	Lightning Activity	miles Lightning Distance	° Wind Direction	mph Wind Speed	mph Gust Speed	°F Air Temp.	% Relative Humidity	kPa Atmospheric Pressure	° X-axis Level	° Y-axis Level	in/h Max Precip Rate	°F RH Sensor Temp	kPa VPD	% Battery Percent	mV Battery Voltage	kPa Reference Pressure	°F Logger Temp.
2022-09-01 16:30:00	550.6	0	0	0	350	10.07	15.61	70.3	48.8	99.49	-0.3	-0.5	0	71.2	1.29	100	8356	99.44	71.7
2022-09-01 16:35:00	536.8	0	0	0	338	10.47	14.36	70.2	49	99.48	-0.4	-0.7	0	71.1	1.28	100	8352	99.43	71.8
2022-09-01 16:40:00	522	0	0	0	337	10.2	13.82	70	50.1	99.47	-0.1	-0.7	0	70.9	1.25	100	8352	99.43	71.8
2022-09-01 16:45:00	508	0	0	0	349	8.28	13.58	69.8	50.2	99.48	-0.5	-0.5	0	70.8	1.24	100	8352	99.43	71.9
2022-09-01 16:50:00	493.2	0	0	0	349	8.7	14.9	69.9	50.8	99.48	-0.2	-0.3	0	70.8	1.23	100	8350	99.43	72
2022-09-01 16:55:00	478.2	0	0	0	338	9.26	14.81	69.9	52	99.48	-0.3	-0.5	0	70.9	1.2	100	8346	99.43	72.3
2022-09-01 17:00:00	461.4	0	0	0	345	10.8	15.23	70.1	49.9	99.48	-0.3	-0.5	0	70.9	1.26	100	8347	99.43	72.3
2022-09-01 17:05:00	445	0	0	0	340	7.74	12.1	69.8	50.3	99.49	-0.4	-0.5	0	70.7	1.24	100	8342	99.44	72.4
2022-09-01 17:10:00	430	0	0	0	317	9.22	11.99	69.9	50.4	99.49	-0.3	-0.5	0	70.8	1.24	100	8339	99.44	72.5
2022-09-01 17:15:00	413.8	0	0	0	309	7.52	13.27	69.9	50.7	99.5	-0.4	-0.4	0	70.9	1.23	100	8340	99.44	72.2
2022-09-01 17:20:00	396	0	0	0	356	9.06	13.98	70	50.9	99.5	-0.2	-0.6	0	71	1.23	100	8336	99.44	72.2
2022-09-01 17:25:00	379.2	0	0	0	359	7.45	11.77	70.1	50	99.5	-0.2	-0.7	0	71.1	1.25	100	8334	99.45	72.5
2022-09-01 17:30:00	363.4	0	0	0	350	6.2	10	69.9	50.7	99.51	-0.2	-0.9	0	71.1	1.23	100	8334	99.45	72.8
2022-09-01 17:35:00	346.2	0	0	0	321	7.67	10.27	70.2	50.3	99.51	-0.4	-0.5	0	71.2	1.25	100	8332	99.45	73.1
2022-09-01 17:40:00	328.4	0	0	0	336	4.07	6.98	70	50.4	99.51	-0.2	-0.6	0	71.2	1.24	100	8329	99.45	73.5
2022-09-01 17:45:00	311.2	0	0	0	348	6.93	9.28	70.2	50.1	99.51	-0.3	-0.6	0	71.3	1.26	100	8329	99.45	73.8
2022-09-01 17:50:00	293.8	0	0	0	348	6.22	9.95	70.4	49.5	99.51	-0.4	-0.5	0	71.3	1.28	100	8327	99.45	73.6
2022-09-01 17:55:00	276	0	0	0	346	5.12	7.16	70.2	50.2	99.51	-0.2	-0.5	0	71.2	1.25	100	8325	99.45	73.7
2022-09-01 18:00:00	259	0	0	0	356	7.49	9.78	70.2	50.2	99.51	-0.4	-0.6	0	71.1	1.26	100	8322	99.45	73.6
2022-09-01 18:05:00	241.8	0	0	0	354	7.96	10.69	70.1	50.2	99.52	-0.3	-0.4	0	70.8	1.25	100	8320	99.46	73.3
2022-09-01 18:10:00	223.2	0	0	0	1	7.61	11.25	69.9	50.4	99.53	-0.2	-0.4	0	70.5	1.24	100	8317	99.47	73
2022-09-01 18:15:00	206.6	0	0	0	342	7.99	12.68	69.7	51.4	99.54	-0.5	-0.7	0	70.2	1.2	100	8317	99.48	72.7
2022-09-01 18:20:00	190.6	0	0	0	340	6.42	9.86	69.6	50.5	99.54	-0.4	-0.4	0	70.2	1.22	100	8314	99.47	72.7
2022-09-01 18:25:00	174	0	0	0	337	5.68	9.51	69.4	51.4	99.54	-0.3	-0.7	0	69.9	1.19	100	8310	99.48	72.8
2022-09-01 18:30:00	157.8	0	0	0	355	5.57	7.31	69.3	52.4	99.55	-0.2	-0.6	0	69.9	1.16	100	8311	99.48	72.8
2022-09-01 18:35:00	142	0	0	0	353	4.52	6.38	69.3	52.1	99.55	-0.4	-0.5	0	69.8	1.17	100	8307	99.48	72.8
2022-09-01 18:40:00	127	0	0	0	4	4.59	6.02	69.2	52.1	99.55	-0.4	-0.5	0	69.6	1.16	100	8307	99.48	72.7
2022-09-01 18:45:00	112	0	0	0	4	5.19	7.65	69.1	52.3	99.55	-0.4	-0.7	0	69.5	1.16	100	8308	99.48	72.5
2022-09-01 18:50:00	97	0	0	0	358	3.42	4.94	68.8	52.6	99.55	-0.3	-0.6	0	69.2	1.14	100	8304	99.48	72.3
2022-09-01 18:55:00	83	0	0	0	10	3.51	4.43	68.6	53.8	99.55	-0.4	-0.5	0	69	1.1	100	8303	99.48	72.2
2022-09-01 19:00:00	69.6	0	0	0	10	3.2	4.81	68.5	54	99.55	-0.3	-0.6	0	68.8	1.09	100	8303	99.48	72
2022-09-01 19:05:00	58	0	0	0	17	2.35	3.31	68.2	54.5	99.55	-0.4	-0.6	0	68.5	1.07	100	8300	99.47	71.8
2022-09-01 19:10:00	47	0	0	0	16	2.66	3.89	68	55.1	99.55	-0.4	-0.6	0	68.3	1.05	100	8298	99.48	71.6
2022-09-01 19:15:00	37.2	0	0	0	26	2.26	3.15	67.6	55.6	99.55	-0.3	-0.5	0	67.9	1.02	100	8298	99.47	71.3
2022-09-01 19:20:00	28.6	0	0	0	61	1.97	2.68	67.5	55.5	99.55	-0.4	-0.5	0	67.7	1.02	100	8297	99.48	71
2022-09-01 19:25:00	21.4	0	0	0	81	1.97	2.62	67.2	56.7	99.57	-0.4	-0.5	0	67.3	0.99	100	8293	99.49	70.6
2022-09-01 19:30:00	15.2	0	0	0	99	2.57	2.89	67	58	99.57	-0.4	-0.5	0	67.1	0.95	100	8294	99.5	69.9
2022-09-01 19:35:00	10.6	0	0	0	113	2.71	3.76	66.7	59.6	99.58	-0.4	-0.5	0	66.7	0.9	100	8290	99.5	69.1
2022-09-01 19:40:00	7	0	0	0	151	2.17	2.82	66.3	61.7	99.58	-0.5	-0.6	0	66.3	0.84	100	8290	99.51	68.1
2022-09-01 19:45:00	4.2	0	0	0	112	1.77	2.26	65.9	62.2	99.59	-0.4	-0.4	0	65.9	0.82	100	8289	99.52	66.9
2022-09-01 19:50:00	2.4	0	0	0	104	1.99	2.71	65.6	62.1	99.59	-0.4	-0.5	0	65.6	0.82	100	8286	99.52	65.9
2022-09-01 19:55:00	1	0	0	0	104	2.44	2.89	65.2	62	99.59	-0.4	-0.5	0	65.2	0.81	100	8286	99.52	65.2
2022-09-01 20:00:00	0	0	0	0	138	2.01	2.8	64.8	64.5	99.6	-0.5	-0.5	0	64.8	0.74	100	8281	99.53	64.6
2022-09-01 20:05:00	0	0	0	0	160	3	3.6	64.3	68.3	99.6	-0.4	-0.5	0	64.3	0.65	100	8282	99.53	64
2022-09-01 20:10:00	0	0	0	0	162	3.91	4.52	63.9	69.9	99.6	-0.5	-0.5	0	63.8	0.61	100	8280	99.53	63.4
2022-09-01 20:15:00	0	0	0	0	177	4.23	4.9	63.4	69.3	99.61	-0.4	-0.4	0	63.4	0.61	100	8280	99.54	62.8
2022-09-01 20:20:00	0	0	0	0	174	3.96	4.56	62.9	70	99.61	-0.4	-0.5	0	62.9	0.59	100	8279	99.54	62.3
2022-09-01 20:25:00	0	0	0	0	161	3.89	4.52	62.5	69	99.6	-0.5	-0.4	0	62.5	0.6	100	8278	99.54	61.8
2022-09-01 20:30:00	0	0	0	0	158	3.85	4.16	62.3	69.2	99.61	-0.5	-0.4	0	62.3	0.59	100	8276	99.54	61.6
2022-09-01 20:35:00	0	0	0	0	164	4.05	4.45	62.2	69.9	99.61	-0.4	-0.4	0	62.2	0.58	100	8275	99.54	61.3
2022-09-01 20:40:00	0	0	0	0	172	4.54	5.06	62	69.4	99.62	-0.5	-0.5	0	62	0.58	100	8273	99.55	61.1
2022-09-01 20:45:00	0	0	0	0	167	5.75	6.31	61.8	70	99.62	-0.5	-0.5	0	61.8	0.57	100	8273	99.55	60.8
2022-09-01 20:50:00	0	0	0	0	170	5.28	5.86	61.7	70.7	99.62	-0.6	-0.5	0	61.7	0.55	100	8271	99.55	60.6
2022-09-01 20:55:00	0	0	0	0	175	5.3	6.24	61.5	71	99.62	-0.6	-0.5	0	61.5	0.54	100	8270	99.55	60.4
2022-09-01 21:00:00	0	0	0	0	177	6.55	7.83	61.3	71.5	99.62	-0.5	-0.3	0	61.2	0.53	100	8269	99.55	60.3
2022-09-01 21:05:00	0	0	0	0	179	6.46	7.83	61.1	72.2	99.63	-0.4	-0.4	0	61.1	0.51	100	8267	99.56	60.2
2022-09-01 21:10:00	0	0	0	0	177	6.2	6.93	60.9	72.6	99.62	-0.5	-0.5	0	60.9	0.5	100	8267	99.56	60
2022-09-01 21:15:00	0	0	0	0	176	6.87	8.05	60.8	72.9	99.63	-0.7	-0.4	0	60.8	0.49	100	8264	99.56	59.9
2022-09-01 21:20:00	0	0	0	0	172	6.33	7.63	60.5	73.2	99.63	-0.5	-0.5	0	60.5	0.48	100	8265	99.57	59.8
2022-09-01 21:25:00	0	0	0	0	164	5.35	6.26	60.3	74.2	99.64	-0.5	-0.5	0	60.3	0.46	100	8265	99.57	59.6
2022-09-01 21:30:00	0	0	0	0	164	5.97	6.73	60.2	74.5	99.64	-0.7	-0.4	0	60.2	0.45	100	8265	99.58	59.3
2022-09-01 21:35:00	0	0	0	0	168	6.46	7.25	59.9	74.2	99.64	-0.6	-0.4	0	59.9	0.45	100	8263	99.58	59.1
2022-09-01 21:40:00	0	0	0	0	171	6.4	8.28	59.8	74.7	99.65	-0.7	-0.7	0	59.8	0.44	100	8261	99.58	59
2022-09-01 21:45:00	0	0	0	0	178	7.11	8.88	59.7	75.3	99.64	-0.5	-0.4	0	59.7	0.43	100	8262	99.58	58.9
2022-09-01 21:50:00	0	0	0	0	179	7.05	8.75	59.6	75.2	99.65	-0.5	-0.5	0	59.6	0.43	100	8262	99.58	58.9
2022-09-01 21:55:00	0	0	0	0	172	6.04	8.14	59.5	75.6	99.66	-0.6	-0.4	0	59.5	0.42	100	8259	99.59	58.8

z6-17454
Records: 8640

Timestamps	Port1															Port7		Port8	
	ATMOS 41 All-in-one Weather Station															Battery		Barometer	
	W/m² Solar Radiation	in Precipitation	Lightning Activity	miles Lightning Distance	° Wind Direction	mph Wind Speed	mph Gust Speed	°F Air Temp.	% Relative Humidity	kPa Atmospheric Pressure	° X-axis Level	° Y-axis Level	in/h Max Precip Rate	°F RH Sensor Temp	kPa VPD	% Battery Percent	mV Battery Voltage	kPa Reference Pressure	°F Logger Temp.
2022-09-01 22:00:00	0	0	0	0	175	7	9.13	59.4	76.2	99.65	-0.7	-0.5	0	59.4	0.41	100	8260	99.59	58.7
2022-09-01 22:05:00	0	0	0	0	174	6.85	8.12	59.3	76.5	99.65	-0.7	-0.4	0	59.3	0.41	100	8258	99.59	58.6
2022-09-01 22:10:00	0	0	0	0	167	6.96	10.02	59.1	76.8	99.65	-0.6	-0.4	0	59.1	0.4	100	8257	99.59	58.5
2022-09-01 22:15:00	0	0	0	0	168	6.51	7.72	59	77	99.65	-0.6	-0.4	0	59	0.39	100	8256	99.58	58.3
2022-09-01 22:20:00	0	0	0	0	170	6.91	8.25	59	77.3	99.65	-0.6	-0.5	0	59	0.39	100	8254	99.59	58.2
2022-09-01 22:25:00	0	0	0	0	170	7.65	9.22	58.9	77.3	99.65	-0.6	-0.4	0	58.9	0.39	100	8257	99.59	58.2
2022-09-01 22:30:00	0	0	0	0	171	6.26	7.83	58.9	77.3	99.66	-0.5	-0.4	0	58.9	0.39	100	8254	99.59	58.2
2022-09-01 22:35:00	0	0	0	0	170	7.25	8.79	59	77.2	99.65	-0.6	-0.4	0	58.9	0.39	100	8255	99.59	58.2
2022-09-01 22:40:00	0	0	0	0	169	7.34	8.79	58.8	77.6	99.65	-0.5	-0.5	0	58.9	0.38	100	8253	99.58	58.1
2022-09-01 22:45:00	0	0	0	0	164	7.02	8.08	58.8	77.6	99.65	-0.5	-0.6	0	58.8	0.38	100	8254	99.58	58.1
2022-09-01 22:50:00	0	0	0	0	157	7.49	8.59	58.6	78.8	99.65	-0.6	-0.3	0	58.6	0.36	100	8250	99.59	57.9
2022-09-01 22:55:00	0	0	0	0	162	7.29	8.9	58.5	79.6	99.65	-0.5	-0.5	0	58.4	0.34	100	8251	99.58	57.7
2022-09-01 23:00:00	0	0	0	0	165	7.05	8.3	58.2	79.6	99.65	-0.5	-0.5	0	58.2	0.34	100	8251	99.59	57.5
2022-09-01 23:05:00	0	0	0	0	156	7.23	8.48	58.1	80.1	99.65	-0.6	-0.4	0	58.1	0.33	100	8250	99.59	57.4
2022-09-01 23:10:00	0	0	0	0	156	7.29	8.63	57.9	81.4	99.65	-0.7	-0.4	0	57.9	0.31	100	8250	99.59	57.2
2022-09-01 23:15:00	0	0	0	0	160	6.58	7.58	57.7	82.1	99.64	-0.5	-0.4	0	57.7	0.29	100	8246	99.58	57
2022-09-01 23:20:00	0	0	0	0	160	6.96	8.66	57.5	82.6	99.64	-0.6	-0.4	0	57.5	0.28	100	8247	99.58	56.9
2022-09-01 23:25:00	0	0	0	0	161	8.05	9.33	57.3	83.2	99.64	-0.8	-0.2	0	57.3	0.27	100	8245	99.58	56.8
2022-09-01 23:30:00	0	0	0	0	160	8.05	9.24	57.2	83.3	99.64	-0.5	-0.3	0	57.2	0.27	100	8244	99.58	56.8
2022-09-01 23:35:00	0	0	0	0	160	8.81	10.13	57.3	83	99.64	-0.5	-0.3	0	57.2	0.27	100	8244	99.58	56.8
2022-09-01 23:40:00	0	0	0	0	157	8.9	10.25	57.2	83.7	99.64	-0.5	-0.7	0	57.3	0.26	100	8243	99.58	56.7
2022-09-01 23:45:00	0	0	0	0	158	7.94	9.93	57.2	83.9	99.64	-0.7	-0.3	0	57.2	0.26	100	8242	99.58	56.6
2022-09-01 23:50:00	0	0	0	0	161	8.14	9.26	57	84.4	99.64	-0.6	-0.3	0	57	0.25	100	8243	99.58	56.5
2022-09-01 23:55:00	0	0	0	0	160	8.61	10.49	56.8	84.9	99.64	-0.7	-0.5	0	56.8	0.24	100	8241	99.58	56.4
2022-09-02 00:00:00	0	0	0	0	164	8.84	11.18	56.8	84.7	99.65	-0.6	-0.5	0	56.7	0.24	100	8242	99.59	56.3
2022-09-02 00:05:00	0	0	0	0	163	8.32	10.09	56.5	85.3	99.65	-0.5	-0.5	0	56.5	0.23	100	8219	99.59	56.3
2022-09-02 00:10:00	0	0	0	0	161	7.49	8.86	56.4	85.7	99.66	-0.6	-0.5	0	56.4	0.22	100	8209	99.6	56.4
2022-09-02 00:15:00	0	0	0	0	162	6.96	8.48	56.3	86	99.67	-0.6	-0.5	0	56.3	0.22	100	8206	99.61	56.3
2022-09-02 00:20:00	0	0	0	0	161	7.36	8.57	56.2	86.2	99.67	-0.7	-0.5	0	56.2	0.21	100	8217	99.61	56.1
2022-09-02 00:25:00	0	0	0	0	163	7.45	8.55	56	86.5	99.67	-0.7	-0.4	0	56	0.21	100	8220	99.61	55.8
2022-09-02 00:30:00	0	0	0	0	163	6.24	7.36	55.7	87.3	99.68	-0.7	-0.4	0	55.7	0.19	100	8221	99.62	55.5
2022-09-02 00:35:00	0	0	0	0	167	5.32	6.33	55.5	87.6	99.68	-0.7	-0.3	0	55.5	0.19	100	8217	99.62	55.3
2022-09-02 00:40:00	0	0	0	0	169	5.5	7.31	55.4	87.5	99.68	-0.7	-0.5	0	55.3	0.19	100	8216	99.62	55.1
2022-09-02 00:45:00	0	0	0	0	162	4.74	6.2	55.4	87.1	99.68	-0.6	-0.4	0	55.4	0.19	100	8218	99.62	55.1
2022-09-02 00:50:00	0	0	0	0	163	5.37	6.31	55.4	88.2	99.68	-0.7	-0.3	0	55.4	0.18	100	8217	99.63	54.9
2022-09-02 00:55:00	0	0	0	0	166	5.95	6.96	55.1	88.2	99.69	-0.6	-0.5	0	55.1	0.17	100	8216	99.63	54.7
2022-09-02 01:00:00	0	0	0	0	164	6.26	6.93	55.1	88	99.69	-0.6	-0.4	0	55.1	0.18	100	8213	99.63	54.6
2022-09-02 01:05:00	0	0	0	0	164	6.46	7.14	55	88.2	99.68	-0.7	-0.4	0	55	0.17	100	8215	99.63	54.6
2022-09-02 01:10:00	0	0	0	0	163	6.55	7.49	55	88.4	99.69	-0.5	-0.4	0	55	0.17	100	8217	99.63	54.5
2022-09-02 01:15:00	0	0	0	0	165	6.64	7.81	55	88.4	99.69	-0.6	-0.5	0	55	0.17	100	8213	99.63	54.5
2022-09-02 01:20:00	0	0	0	0	169	6.87	7.7	55	88	99.69	-0.6	-0.4	0	55	0.18	100	8217	99.64	54.4
2022-09-02 01:25:00	0	0	0	0	175	5.73	7.09	54.9	88.2	99.7	-0.6	-0.3	0	54.9	0.17	100	8214	99.64	54.4
2022-09-02 01:30:00	0	0	0	0	174	4.83	6.11	55	87.7	99.7	-0.6	-0.4	0	55	0.18	100	8214	99.64	54.4
2022-09-02 01:35:00	0	0	0	0	169	4.45	5.23	55	87.8	99.7	-0.7	-0.4	0	55	0.18	100	8212	99.65	54.4
2022-09-02 01:40:00	0	0	0	0	158	5.1	6.08	55	88.1	99.71	-0.6	-0.5	0	54.9	0.18	100	8214	99.65	54.2
2022-09-02 01:45:00	0	0	0	0	159	5.39	6.31	54.9	88.3	99.71	-0.8	-0.6	0	54.9	0.17	100	8211	99.65	54.2
2022-09-02 01:50:00	0	0	0	0	157	5.7	6.87	54.7	88.6	99.7	-0.7	-0.3	0	54.6	0.17	100	8207	99.65	54.1
2022-09-02 01:55:00	0	0	0	0	159	6.38	8.41	54.7	88	99.7	-0.6	-0.4	0	54.7	0.18	100	8210	99.64	54.1
2022-09-02 02:00:00	0	0	0	0	161	6.22	7.27	54.7	87.9	99.69	-0.7	-0.4	0	54.7	0.18	100	8209	99.64	54.1
2022-09-02 02:05:00	0	0	0	0	159	6.67	8.01	54.7	88.3	99.69	-0.6	-0.5	0	54.6	0.17	100	8210	99.63	54.1
2022-09-02 02:10:00	0	0	0	0	164	7.07	8.5	54.5	88.8	99.69	-0.6	-0.5	0	54.5	0.16	100	8208	99.63	54
2022-09-02 02:15:00	0	0	0	0	167	7.7	9.22	54.5	88.3	99.69	-0.5	-0.6	0	54.5	0.17	100	8207	99.64	54
2022-09-02 02:20:00	0	0	0	0	164	8.01	9.6	54.5	88	99.69	-0.7	-0.5	0	54.5	0.17	100	8203	99.64	53.9
2022-09-02 02:25:00	0	0	0	0	160	7.25	8.68	54.3	88.3	99.68	-0.7	-0.4	0	54.3	0.17	100	8207	99.63	53.9
2022-09-02 02:30:00	0	0	0	0	163	7.74	9.17	54.2	88.2	99.68	-0.8	-0.4	0	54.2	0.17	100	8208	99.63	53.8
2022-09-02 02:35:00	0	0	0	0	167	7.76	9.35	54.2	87.5	99.69	-0.6	-0.4	0	54.2	0.18	100	8203	99.63	53.8
2022-09-02 02:40:00	0	0	0	0	165	6.82	8.5	54.1	87.4	99.69	-0.7	-0.4	0	54.1	0.18	100	8205	99.63	53.7
2022-09-02 02:45:00	0	0	0	0	162	6.2	6.78	54.2	87.9	99.69	-0.5	-0.4	0	54.2	0.17	100	8204	99.64	53.7
2022-09-02 02:50:00	0	0	0	0	165	6.35	7.38	54.2	87.6	99.69	-0.8	-0.4	0	54.2	0.18	100	8204	99.63	53.6
2022-09-02 02:55:00	0	0	0	0	164	6.62	8.03	54.1	88	99.69	-0.7	-0.4	0	54.1	0.17	100	8205	99.63	53.6
2022-09-02 03:00:00	0	0	0	0	164	6.85	8.5	54.1	87.7	99.69	-0.7	-0.4	0	54.2	0.18	100	8203	99.63	53.6
2022-09-02 03:05:00	0	0	0	0	164	6.62	7.63	54.1	87.7	99.69	-0.6	-0.4	0	54.1	0.18	100	8203	99.64	53.6
2022-09-02 03:10:00	0	0	0	0	164	6.46	7.45	54	87.8	99.69	-0.7	-0.4	0	54	0.17	100	8200	99.64	53.5
2022-09-02 03:15:00	0	0	0	0	162	6.96	9.66	54.1	87.4	99.69	-0.6	-0.4	0	54	0.18	100	8200	99.64	53.5
2022-09-02 03:20:00	0	0	0	0	164	7.11	8.41	54.1	87.6	99.7	-0.6	-0.4	0	54.1	0.18	100	8201	99.64	53.6
2022-09-02 03:25:00	0	0	0	0	160	7	8.41	54.1	87.4	99.7	-0.6	-0.4	0	54	0.18	100	8200	99.64	53.6

z6-17454
Records: 8640

Timestamps	Port1															Port7		Port8	
	ATMOS 41 All-in-one Weather Station															Battery		Barometer	
	W/m² Solar Radiation	in Precipitation	Lightning Activity	miles Lightning Distance	° Wind Direction	mph Wind Speed	mph Gust Speed	°F Air Temp.	% Relative Humidity	kPa Atmospheric Pressure	° X-axis Level	° Y-axis Level	in/h Max Precip Rate	°F RH Sensor Temp	kPa VPD	% Battery Percent	mV Battery Voltage	kPa Reference Pressure	°F Logger Temp.
2022-09-02 03:30:00	0	0	0	0	162	6.96	8.43	54.1	87.2	99.7	-0.6	-0.3	0	54.1	0.18	100	8200	99.65	53.5
2022-09-02 03:35:00	0	0	0	0	162	7.29	8.7	54.1	87	99.7	-0.6	-0.5	0	54.1	0.19	100	8198	99.65	53.6
2022-09-02 03:40:00	0	0	0	0	163	7.18	8.28	54.2	86.9	99.71	-0.8	-0.4	0	54.2	0.19	100	8200	99.66	53.7
2022-09-02 03:45:00	0	0	0	0	163	7.34	9.01	54.4	86.9	99.72	-0.6	-0.4	0	54.4	0.19	100	8200	99.67	53.7
2022-09-02 03:50:00	0	0	0	0	162	7.56	8.88	54.4	86.8	99.73	-0.8	-0.5	0	54.4	0.19	100	8201	99.68	53.8
2022-09-02 03:55:00	0	0	0	0	165	6.87	8.72	54.4	86.6	99.73	-0.7	-0.4	0	54.4	0.19	100	8198	99.68	53.8
2022-09-02 04:00:00	0	0	0	0	162	6.44	7.78	54.5	86.7	99.74	-0.6	-0.4	0	54.5	0.19	100	8197	99.69	53.8
2022-09-02 04:05:00	0	0	0	0	164	6.44	8.16	54.5	86.7	99.75	-0.7	-0.4	0	54.4	0.19	100	8196	99.69	53.8
2022-09-02 04:10:00	0	0	0	0	165	6.73	8.61	54.5	86.6	99.75	-0.7	-0.4	0	54.4	0.19	100	8196	99.69	53.9
2022-09-02 04:15:00	0	0	0	0	165	6.85	9.24	54.4	86.9	99.75	-0.7	-0.4	0	54.4	0.19	100	8196	99.7	53.9
2022-09-02 04:20:00	0	0	0	0	160	5.1	6.42	54.5	86.8	99.76	-0.6	-0.4	0	54.4	0.19	100	8195	99.71	53.9
2022-09-02 04:25:00	0	0	0	0	150	4.79	5.93	54.4	87.1	99.76	-0.6	-0.4	0	54.4	0.19	100	8196	99.71	53.8
2022-09-02 04:30:00	0	0	0	0	150	4.47	5.39	54.3	87.6	99.76	-0.7	-0.4	0	54.3	0.18	100	8194	99.71	53.7
2022-09-02 04:35:00	0	0	0	0	164	4.85	6.71	54.3	88.1	99.76	-0.6	-0.4	0	54.3	0.17	100	8192	99.71	53.7
2022-09-02 04:40:00	0	0	0	0	164	5.73	7.83	54.3	88.1	99.76	-0.5	-0.4	0	54.2	0.17	100	8190	99.71	53.6
2022-09-02 04:45:00	0	0	0	0	154	5.61	6.69	54.1	88.7	99.77	-0.8	-0.3	0	54.1	0.16	100	8191	99.72	53.6
2022-09-02 04:50:00	0	0	0	0	161	6.58	7.92	54.1	89	99.77	-0.5	-0.4	0	54.1	0.16	100	8191	99.73	53.5
2022-09-02 04:55:00	0	0	0	0	164	7.81	9.06	54	89.3	99.78	-0.6	-0.4	0	54	0.15	100	8191	99.73	53.5
2022-09-02 05:00:00	0	0	0	0	164	7.45	8.48	53.9	89	99.78	-0.8	-0.4	0	53.9	0.16	100	8190	99.73	53.5
2022-09-02 05:05:00	0	0	0	0	164	8.5	9.84	53.9	89.1	99.78	-0.6	-0.5	0	53.8	0.15	100	8187	99.73	53.5
2022-09-02 05:10:00	0	0	0	0	165	7.4	8.97	53.9	88.8	99.79	-0.6	-0.4	0	53.9	0.16	100	8191	99.74	53.4
2022-09-02 05:15:00	0	0	0	0	163	7.4	8.75	53.8	88.9	99.8	-0.5	-0.5	0	53.9	0.16	100	8192	99.75	53.4
2022-09-02 05:20:00	0	0	0	0	162	7.9	10	53.9	88.7	99.8	-0.7	-0.4	0	53.8	0.16	100	8191	99.75	53.4
2022-09-02 05:25:00	0	0	0	0	160	6.31	7.87	53.8	88.6	99.81	-0.7	-0.3	0	53.9	0.16	100	8188	99.76	53.4
2022-09-02 05:30:00	0	0	0	0	161	4.56	6.58	53.8	88.9	99.82	-0.7	-0.4	0	53.8	0.16	100	8189	99.77	53.3
2022-09-02 05:35:00	0	0	0	0	161	5.28	6.71	53.7	89.3	99.82	-0.6	-0.4	0	53.8	0.15	100	8188	99.77	53.3
2022-09-02 05:40:00	0	0	0	0	167	7	8.55	53.7	89.1	99.82	-0.7	-0.3	0	53.7	0.15	100	8188	99.77	53.3
2022-09-02 05:45:00	0	0	0	0	166	6.22	8.01	53.7	89.1	99.82	-0.7	-0.3	0	53.7	0.15	100	8190	99.77	53.3
2022-09-02 05:50:00	0	0	0	0	161	3.18	4.72	53.7	89.6	99.83	-0.8	-0.4	0	53.7	0.15	100	8184	99.78	53.3
2022-09-02 05:55:00	0	0	0	0	165	4.76	6.17	53.8	89.5	99.83	-0.7	-0.5	0	53.7	0.15	100	8186	99.79	53.2
2022-09-02 06:00:00	0	0	0	0	164	5.55	6.38	53.9	89.4	99.84	-0.8	-0.5	0	54	0.15	100	8184	99.8	53.3
2022-09-02 06:05:00	0	0	0	0	163	4.29	5.39	53.9	89.4	99.85	-0.6	-0.3	0	53.9	0.15	100	8185	99.8	53.4
2022-09-02 06:10:00	0	0	0	0	165	5.86	7.58	53.9	89.5	99.86	-0.6	-0.4	0	53.9	0.15	100	8184	99.8	53.3
2022-09-02 06:15:00	0	0	0	0	166	6.98	8.66	54	89.3	99.86	-0.8	-0.5	0	54	0.15	100	8182	99.81	53.4
2022-09-02 06:20:00	0	0	0	0	162	6.64	8.05	54.1	89.4	99.87	-0.7	-0.4	0	54.1	0.15	100	8185	99.82	53.5
2022-09-02 06:25:00	0.8	0	0	0	162	6.64	8.48	54.1	89.2	99.88	-0.7	-0.3	0	54.1	0.15	100	8182	99.83	53.5
2022-09-02 06:30:00	2.4	0	0	0	163	5.06	6.08	54.1	89.1	99.89	-0.6	-0.4	0	54.1	0.16	100	8182	99.84	53.5
2022-09-02 06:35:00	4.2	0	0	0	161	4.5	5.26	54.1	89.1	99.9	-0.6	-0.4	0	54.1	0.16	100	8182	99.85	53.5
2022-09-02 06:40:00	6.6	0	0	0	157	5.79	7.63	54.1	89.2	99.9	-0.7	-0.4	0	54.1	0.15	100	8181	99.85	53.5
2022-09-02 06:45:00	12	0	0	0	159	6.98	8.3	54.2	89.1	99.9	-0.6	-0.4	0	54.2	0.16	100	8185	99.85	53.6
2022-09-02 06:50:00	23.2	0	0	0	161	7.4	8.66	54.4	89.3	99.9	-0.6	-0.6	0	54.5	0.15	100	8184	99.86	53.8
2022-09-02 06:55:00	32.6	0	0	0	160	6.8	8.25	54.6	88.9	99.91	-0.7	-0.4	0	54.7	0.16	100	8187	99.87	54
2022-09-02 07:00:00	42.6	0	0	0	160	5.79	7.05	54.9	88.9	99.91	-0.7	-0.4	0	55.1	0.16	100	8194	99.87	54.3
2022-09-02 07:05:00	53	0	0	0	159	5.95	7.34	55.3	88.1	99.91	-0.5	-0.4	0	55.5	0.18	100	8197	99.87	54.6
2022-09-02 07:10:00	63	0	0	0	164	6.62	8.25	55.7	87.4	99.92	-0.7	-0.4	0	55.9	0.19	100	8201	99.88	55.1
2022-09-02 07:15:00	72.4	0	0	0	165	6.04	7.72	56.1	86.8	99.92	-0.6	-0.4	0	56.4	0.2	100	8208	99.88	55.5
2022-09-02 07:20:00	81.2	0	0	0	166	6.04	7.43	56.6	86.1	99.93	-0.6	-0.5	0	56.8	0.22	100	8210	99.9	56
2022-09-02 07:25:00	88.2	0	0	0	161	6.89	8.43	57.1	85.5	99.94	-0.6	-0.4	0	57.3	0.23	100	8219	99.91	56.4
2022-09-02 07:30:00	96.2	0	0	0	157	6.53	7.85	57.4	84.7	99.95	-0.6	-0.4	0	57.7	0.25	100	8228	99.92	56.9
2022-09-02 07:35:00	110	0	0	0	156	6.82	8.23	57.9	83.8	99.95	-0.6	-0.5	0	58.2	0.27	100	8231	99.92	57.4
2022-09-02 07:40:00	125.8	0	0	0	151	6.49	7.54	58.3	83.5	99.96	-0.6	-0.4	0	58.7	0.27	100	8241	99.93	57.9
2022-09-02 07:45:00	142.4	0	0	0	151	6.87	8.39	58.7	82.5	99.97	-0.5	-0.3	0	59.2	0.29	100	8248	99.94	58.5
2022-09-02 07:50:00	159.2	0	0	0	148	6.98	8.08	59.2	81.6	99.97	-0.4	-0.4	0	59.7	0.31	100	8254	99.95	59
2022-09-02 07:55:00	174.6	0	0	0	144	6.78	8.46	59.7	81.1	99.97	-0.5	-0.4	0	60.2	0.33	100	8261	99.95	59.6
2022-09-02 08:00:00	188.8	0	0	0	150	6.46	8.43	60.2	80.9	99.97	-0.6	-0.4	0	60.8	0.34	100	8268	99.95	60.2
2022-09-02 08:05:00	201.8	0	0	0	147	6.46	7.72	60.9	79.8	99.97	-0.4	-0.4	0	61.5	0.37	100	8273	99.95	60.8
2022-09-02 08:10:00	216	0	0	0	152	5.91	7.36	61.3	79.1	99.98	-0.5	-0.4	0	62	0.39	100	8283	99.96	61.4
2022-09-02 08:15:00	230.6	0	0	0	166	5.61	7.92	62	78.8	99.98	-0.5	-0.5	0	62.7	0.4	100	8292	99.96	62.1
2022-09-02 08:20:00	247	0	0	0	166	4.41	6.22	62.7	77.9	99.98	-0.4	-0.4	0	63.6	0.43	100	8297	99.96	62.9
2022-09-02 08:25:00	260.8	0	0	0	160	3.53	5.28	63.2	77.3	99.99	-0.4	-0.5	0	64.3	0.45	100	8307	99.97	63.6
2022-09-02 08:30:00	275.6	0	0	0	149	3.53	5.32	64.1	76.2	99.99	-0.2	-0.4	0	65.3	0.49	100	8313	99.97	64.4
2022-09-02 08:35:00	291	0	0	0	134	4.05	4.97	65	74.5	99.98	-0.4	-0.4	0	66.2	0.54	100	8322	99.96	65.2
2022-09-02 08:40:00	306.4	0	0	0	134	4.56	5.97	65.7	73.2	99.98	-0.4	-0.4	0	66.9	0.58	100	8328	99.96	65.9
2022-09-02 08:45:00	321.2	0	0	0	137	4.94	6.38	66.1	72.6	99.98	-0.4	-0.4	0	67.3	0.6	100	8338	99.97	66.6
2022-09-02 08:50:00	330.6	0	0	0	136	5.46	6.62	66.5	71.4	99.98	-0.4	-0.4	0	67.7	0.63	100	8344	99.97	67.2
2022-09-02 08:55:00	332.4	0	0	0	136	5.66	7.4	67	71.1	99.98	-0.4	-0.5	0	68.1	0.65	100	8349	99.97	67.6

z6-17454
Records: 8640

Timestamps	Port1															Port7		Port8	
	ATMOS 41 All-in-one Weather Station															Battery		Barometer	
	W/m² Solar Radiation	in Precipitation	Lightning Activity	miles Lightning Distance	° Wind Direction	mph Wind Speed	mph Gust Speed	°F Air Temp.	% Relative Humidity	kPa Atmospheric Pressure	° X-axis Level	° Y-axis Level	in/h Max Precip Rate	°F RH Sensor Temp	kPa VPD	% Battery Percent	mV Battery Voltage	kPa Reference Pressure	°F Logger Temp.
2022-09-02 09:00:00	334.6	0	0	0	133	5.01	6.58	67.4	70.6	99.98	-0.4	-0.5	0	68.6	0.67	100	8361	99.97	68.1
2022-09-02 09:05:00	330.4	0	0	0	135	4.41	6.22	67.9	69.4	99.97	-0.4	-0.4	0	69.2	0.71	100	8362	99.96	68.7
2022-09-02 09:10:00	345	0	0	0	131	4.34	6.85	68.5	69	99.97	-0.3	-0.6	0	69.8	0.74	100	8368	99.97	69.3
2022-09-02 09:15:00	379	0	0	0	131	4.65	6.35	69	68.2	99.98	-0.3	-0.4	0	70.3	0.77	100	8374	99.97	69.9
2022-09-02 09:20:00	407.6	0	0	0	134	3.67	5.82	69.5	68.1	99.97	-0.2	-0.6	0	70.9	0.78	100	8383	99.96	70.5
2022-09-02 09:25:00	437.6	0	0	0	134	4.36	5.88	70	66.9	99.97	-0.3	-0.5	0	71.4	0.83	100	8388	99.96	71.1
2022-09-02 09:30:00	453	0	0	0	138	5.01	6.53	70.7	66.4	99.97	-0.2	-0.4	0	72	0.86	100	8395	99.97	71.6
2022-09-02 09:35:00	468.4	0	0	0	135	4.97	7.38	71	65.9	99.97	-0.3	-0.5	0	72.4	0.88	100	8401	99.97	72
2022-09-02 09:40:00	483.2	0	0	0	138	4.7	7.2	71.5	65.3	99.97	-0.3	-0.5	0	72.8	0.91	100	8403	99.97	72.5
2022-09-02 09:45:00	496.4	0	0	0	140	4.65	6.33	72	65	99.98	-0.3	-0.4	0	73.4	0.94	100	8411	99.97	73.1
2022-09-02 09:50:00	511.8	0	0	0	140	4.85	6.82	72.7	63.6	99.97	-0.3	-0.6	0	73.9	1	100	8412	99.96	73.7
2022-09-02 09:55:00	524.2	0	0	0	126	5.57	8.19	73.2	62.7	99.96	-0.2	-0.4	0	74.5	1.04	100	8420	99.96	74.2
2022-09-02 10:00:00	537.4	0	0	0	132	5.12	7.45	73.7	62.4	99.96	-0.3	-0.5	0	74.9	1.07	100	8422	99.96	74.6
2022-09-02 10:05:00	550.4	0	0	0	138	5.5	7.7	74.2	61.8	99.97	-0.2	-0.5	0	75.4	1.1	100	8429	99.96	75
2022-09-02 10:10:00	564.2	0	0	0	128	5.97	7.94	74.6	61.8	99.97	-0.2	-0.4	0	75.7	1.11	100	8432	99.97	75.4
2022-09-02 10:15:00	573.2	0	0	0	140	7.67	10.18	75	61.1	99.96	-0.2	-0.4	0	76.1	1.15	100	8435	99.96	75.8
2022-09-02 10:20:00	560.6	0	0	0	126	7.2	10.22	75.2	61.1	99.96	-0.3	-0.5	0	76.3	1.16	100	8440	99.96	76.1
2022-09-02 10:25:00	549.6	0	0	0	131	7.29	9.71	75.5	60.6	99.96	-0.3	-0.6	0	76.6	1.19	100	8440	99.95	76.3
2022-09-02 10:30:00	527.2	0	0	0	147	7.14	9.82	75.7	59.7	99.96	-0.3	-0.4	0	76.8	1.22	100	8444	99.96	76.6
2022-09-02 10:35:00	539.4	0	0	0	149	6.33	8.7	76.1	58.7	99.96	-0.2	-0.6	0	77.2	1.27	100	8446	99.96	76.9
2022-09-02 10:40:00	587	0	0	0	134	7.27	10.89	76.4	59.2	99.95	-0.2	-0.5	0	77.4	1.27	100	8450	99.95	77.1
2022-09-02 10:45:00	627.2	0	0	0	167	6.69	9.33	76.6	59	99.95	-0.3	-0.5	0	77.8	1.28	100	8451	99.95	77.4
2022-09-02 10:50:00	656.2	0	0	0	137	7.23	10.56	77	56.9	99.95	-0.3	-0.6	0	78.1	1.36	100	8454	99.95	77.6
2022-09-02 10:55:00	666.2	0	0	0	164	8.34	10.92	77.3	54.8	99.96	-0.4	-0.5	0	78.2	1.44	100	8456	99.95	77.8
2022-09-02 11:00:00	675	0	0	0	170	7.14	9.78	77.3	54.6	99.96	-0.1	-0.5	0	78.3	1.45	100	8458	99.95	77.8
2022-09-02 11:05:00	682.4	0	0	0	157	7.07	13.31	77.5	54.9	99.96	-0.1	-0.5	0	78.5	1.45	100	8457	99.96	78.1
2022-09-02 11:10:00	695.2	0	0	0	150	9.06	12.33	78	53.5	99.96	-0.2	-0.5	0	78.9	1.52	100	8459	99.96	78.3
2022-09-02 11:15:00	702.4	0	0	0	136	7.92	11.34	78.1	52.6	99.95	-0.2	-0.6	0	79	1.55	100	8459	99.95	78.4
2022-09-02 11:20:00	680	0	0	0	142	6.91	9.22	78.2	53.2	99.95	-0.1	-0.5	0	79.2	1.54	100	8459	99.95	78.6
2022-09-02 11:25:00	660.6	0	0	0	149	7.96	11.63	78.4	52.7	99.95	-0.1	-0.6	0	79.5	1.57	100	8461	99.95	78.9
2022-09-02 11:30:00	624.2	0	0	0	146	8.28	11.79	78.8	52	99.95	-0.3	-0.6	0	79.8	1.61	100	8465	99.95	79.2
2022-09-02 11:35:00	639.8	0	0	0	144	9.17	13.65	79.1	50.8	99.95	-0.4	-0.4	0	80	1.67	100	8465	99.94	79.4
2022-09-02 11:40:00	695.6	0	0	0	144	9.75	14.41	79.1	49.2	99.94	-0.4	-0.1	0	80.1	1.73	100	8463	99.94	79.5
2022-09-02 11:45:00	739.4	0	0	0	138	10.76	13.58	79.3	47.7	99.93	-0.3	-0.3	0	80.2	1.79	100	8465	99.94	79.6
2022-09-02 11:50:00	758.2	0	0	0	144	9.46	13.73	79.3	46.5	99.94	-0.3	-0.6	0	80.2	1.83	100	8465	99.94	79.7
2022-09-02 11:55:00	765.6	0	0	0	163	8.39	11.21	79.6	46.3	99.95	-0.1	-0.5	0	80.6	1.85	100	8464	99.95	79.9
2022-09-02 12:00:00	772.6	0	0	0	151	8.52	14.03	79.8	44.7	99.95	-0.4	-0.4	0	80.8	1.92	100	8465	99.94	80
2022-09-02 12:05:00	775	0	0	0	163	9.44	14.65	80	44.9	99.95	-0.3	-0.4	0	80.9	1.93	100	8463	99.94	80.1
2022-09-02 12:10:00	766.2	0	0	0	172	9.37	13.78	80.1	43.8	99.94	0.1	-0.7	0	81	1.97	100	8464	99.94	80.2
2022-09-02 12:15:00	736.8	0	0	0	168	9.44	13.49	80.2	42.3	99.94	-0.3	-0.4	0	81.1	2.03	100	8466	99.93	80.2
2022-09-02 12:20:00	690.4	0	0	0	162	10.13	14.41	80.4	42.4	99.94	-0.1	-0.7	0	81.3	2.04	100	8465	99.93	80.3
2022-09-02 12:25:00	686.8	0	0	0	167	9.71	13.78	80.4	42.3	99.93	-0.1	-0.5	0	81.2	2.04	100	8463	99.93	80.3
2022-09-02 12:30:00	747.4	0	0	0	158	8.81	14.83	80.5	43.7	99.93	0	-0.4	0	81.4	2	100	8461	99.92	80.4
2022-09-02 12:35:00	792	0	0	0	152	9.91	13.62	80.8	41.4	99.93	-0.3	-0.6	0	81.7	2.1	100	8462	99.92	80.6
2022-09-02 12:40:00	804.2	0	0	0	150	9.06	12.33	80.8	41.8	99.93	-0.3	-0.4	0	81.7	2.09	100	8460	99.92	80.6
2022-09-02 12:45:00	808.8	0	0	0	137	8.46	13.4	80.8	43.1	99.93	0	-0.6	0	81.8	2.04	100	8462	99.92	80.7
2022-09-02 12:50:00	809	0	0	0	113	10.22	14.92	81	44	99.93	-0.3	-0.7	0	81.8	2.02	100	8459	99.92	80.8
2022-09-02 12:55:00	807.4	0	0	0	140	8.77	13.94	81.1	44.7	99.94	-0.1	-0.4	0	82	2	100	8456	99.92	80.9
2022-09-02 13:00:00	784.6	0	0	0	148	8.32	13.31	81.2	45.3	99.94	0	-0.5	0	82.3	1.99	100	8458	99.93	81.2
2022-09-02 13:05:00	762	0	0	0	143	11.1	14.07	81.5	41.9	99.93	-0.4	-0.6	0	82.3	2.13	100	8453	99.93	81.2
2022-09-02 13:10:00	699.2	0	0	0	130	11.9	15.12	81.4	42.3	99.93	-0.1	-0.7	0	82.3	2.11	100	8453	99.92	81.2
2022-09-02 13:15:00	665.2	0	0	0	138	10.09	15.28	81.4	41.7	99.92	-0.1	-0.6	0	82.3	2.13	100	8449	99.91	81.2
2022-09-02 13:20:00	715.4	0	0	0	143	10.27	14.05	81.5	41.5	99.92	-0.3	-0.7	0	82.3	2.15	100	8450	99.91	81.2
2022-09-02 13:25:00	761.4	0	0	0	155	8.39	14.94	81.5	40.8	99.92	0	-0.6	0	82.5	2.17	100	8446	99.91	81.3
2022-09-02 13:30:00	789.6	0	0	0	149	7.99	11.18	81.6	40	99.93	-0.3	-0.6	0	82.5	2.21	100	8445	99.91	81.3
2022-09-02 13:35:00	804	0	0	0	144	8.19	11.92	81.6	41.1	99.94	0	-0.5	0	82.7	2.17	100	8440	99.92	81.4
2022-09-02 13:40:00	819.6	0	0	0	157	5.99	10.33	81.7	41.2	99.94	-0.2	-0.7	0	82.8	2.17	100	8439	99.92	81.5
2022-09-02 13:45:00	815.8	0	0	0	136	10.4	13.22	82.1	40.8	99.93	-0.3	-0.6	0	83	2.21	100	8435	99.92	81.6
2022-09-02 13:50:00	816.8	0	0	0	129	9.35	14.29	82	40.1	99.93	0	-0.8	0	82.9	2.24	100	8431	99.91	81.6
2022-09-02 13:55:00	817.2	0	0	0	136	9.64	15.82	82.1	40.7	99.93	-0.3	-0.6	0	83	2.22	100	8426	99.91	81.7
2022-09-02 14:00:00	806	0	0	0	134	8.46	11.7	82.1	39.9	99.93	-0.4	-0.6	0	83	2.25	100	8422	99.9	81.8
2022-09-02 14:05:00	782.2	0	0	0	125	8.16	12.59	82.1	39.6	99.93	0	-0.7	0	83.1	2.26	100	8417	99.91	81.8
2022-09-02 14:10:00	771.2	0	0	0	134	9.84	17	82.4	39.6	99.92	-0.3	-0.6	0	83.3	2.28	100	8413	99.9	81.9
2022-09-02 14:15:00	761.4	0	0	0	148	7.87	10.65	82.3	40.5	99.93	-0.1	-0.7	0	83.3	2.24	100	8411	99.91	81.9
2022-09-02 14:20:00	748.8	0	0	0	119	10.18	13.87	82.4	39.5	99.93	-0.2	-0.8	0	83.3	2.28	100	8403	99.9	81.9
2022-09-02 14:25:00	727.6	0	0	0	149	7.9	12.1	82.4	39.9	99.93	-0.4	-0.5	0	83.3	2.27	100	8401	99.9	82

z6-17454
Records: 8640

Timestamps	Port1															Port7		Port8	
	ATMOS 41 All-in-one Weather Station															Battery		Barometer	
	W/m² Solar Radiation	in Precipitation	Lightning Activity	miles Lightning Distance	° Wind Direction	mph Wind Speed	mph Gust Speed	°F Air Temp.	% Relative Humidity	kPa Atmospheric Pressure	° X-axis Level	° Y-axis Level	in/h Max Precip Rate	°F RH Sensor Temp	kPa VPD	% Battery Percent	mV Battery Voltage	kPa Reference Pressure	°F Logger Temp.
2022-09-02 14:30:00	705.4	0	0	0	147	6.96	12.77	82.3	40.8	99.93	-0.2	-0.7	0	83.4	2.23	100	8396	99.9	81.9
2022-09-02 14:35:00	677	0	0	0	142	8.08	12.35	82.4	40.2	99.92	-0.3	-0.7	0	83.4	2.26	100	8389	99.89	81.9
2022-09-02 14:40:00	651	0	0	0	161	8.43	11.81	82.5	41	99.92	-0.1	-0.5	0	83.5	2.24	100	8389	99.89	81.9
2022-09-02 14:45:00	637.6	0	0	0	147	6.26	9.91	82.5	40.4	99.92	-0.2	-0.4	0	83.6	2.26	100	8386	99.89	81.9
2022-09-02 14:50:00	640.8	0	0	0	113	9.73	14.32	82.6	40.3	99.91	-0.2	-0.7	0	83.6	2.27	100	8384	99.88	82.1
2022-09-02 14:55:00	635.4	0	0	0	126	6.42	9.15	82.5	40.2	99.91	-0.3	-0.7	0	83.6	2.27	100	8378	99.88	82.1
2022-09-02 15:00:00	625.4	0	0	0	129	9.1	12.68	82.6	39.8	99.91	-0.3	-0.7	0	83.6	2.29	100	8375	99.87	82.1
2022-09-02 15:05:00	646.8	0	0	0	145	8.05	11.92	82.4	40.5	99.91	-0.1	-0.7	0	83.4	2.25	100	8369	99.87	82.1
2022-09-02 15:10:00	659.4	0	0	0	127	8.21	12.3	82.4	40.2	99.9	-0.3	-0.7	0	83.4	2.26	100	8368	99.87	82.1
2022-09-02 15:15:00	670.8	0	0	0	114	8.99	12.91	82.6	39.7	99.9	-0.1	-0.7	0	83.6	2.29	100	8361	99.86	82.2
2022-09-02 15:20:00	664.6	0	0	0	120	8.75	13.31	82.5	39.3	99.9	0.1	-0.7	0	83.4	2.3	100	8359	99.86	82.2
2022-09-02 15:25:00	670.6	0	0	0	119	8.3	11.68	82.4	39.9	99.9	-0.2	-0.7	0	83.5	2.27	100	8355	99.86	82.2
2022-09-02 15:30:00	675.4	0	0	0	122	8.19	12.59	82.4	39.6	99.89	-0.1	-0.7	0	83.4	2.28	100	8352	99.85	82.2
2022-09-02 15:35:00	672	0	0	0	121	10.36	13.44	82.4	39.4	99.88	-0.1	-0.5	0	83.3	2.29	100	8347	99.85	82.2
2022-09-02 15:40:00	664.8	0	0	0	124	10.51	16.58	82.5	39.3	99.88	0.1	-0.8	0	83.3	2.3	100	8343	99.84	82.2
2022-09-02 15:45:00	645.6	0	0	0	151	5.68	10.13	82.2	39.9	99.89	-0.4	-0.7	0	83.3	2.26	100	8341	99.84	82.3
2022-09-02 15:50:00	639.4	0	0	0	121	9.84	13.87	82.5	39.5	99.88	0	-0.7	0	83.6	2.3	100	8340	99.84	82.6
2022-09-02 15:55:00	624.2	0	0	0	128	8.99	12.21	82.6	39.1	99.88	0	-0.6	0	83.5	2.32	100	8337	99.85	82.6
2022-09-02 16:00:00	587.2	0	0	0	142	7.4	11.07	82.5	40	99.89	-0.3	-0.5	0	83.6	2.27	100	8334	99.84	82.8
2022-09-02 16:05:00	548	0	0	0	137	7.45	16.02	82.5	39.3	99.89	-0.3	-0.8	0	83.6	2.3	100	8333	99.84	82.9
2022-09-02 16:10:00	579.4	0	0	0	145	10.31	13.98	82.6	38.4	99.88	0.2	-1	0	83.6	2.34	100	8329	99.83	82.9
2022-09-02 16:15:00	535.6	0	0	0	137	10.33	13.73	82.5	37.9	99.88	-0.3	-0.7	0	83.4	2.35	100	8326	99.84	82.8
2022-09-02 16:20:00	562.4	0	0	0	140	9.17	12.75	82.4	38.4	99.88	-0.1	-0.6	0	83.3	2.33	100	8326	99.83	82.8
2022-09-02 16:25:00	551	0	0	0	134	8.23	13.13	82.3	38.6	99.88	-0.1	-0.7	0	83.3	2.32	100	8320	99.83	82.9
2022-09-02 16:30:00	539.2	0	0	0	132	7.9	13.11	82.3	38.3	99.88	-0.3	-0.7	0	83.3	2.33	100	8317	99.83	83
2022-09-02 16:35:00	522.6	0	0	0	163	7.83	14	82.2	38.8	99.87	-0.3	-0.4	0	83.3	2.3	100	8316	99.82	83.2
2022-09-02 16:40:00	508.4	0	0	0	136	9.4	12.48	82.4	38.3	99.87	-0.2	-0.7	0	83.4	2.33	100	8312	99.82	83.2
2022-09-02 16:45:00	494.2	0	0	0	137	10.45	14.7	82.5	37.5	99.87	0.2	-0.8	0	83.4	2.37	100	8312	99.82	83.2
2022-09-02 16:50:00	478.8	0	0	0	138	9.73	13.11	82.4	38.3	99.87	-0.2	-0.7	0	83.3	2.33	100	8309	99.83	83.2
2022-09-02 16:55:00	462.4	0	0	0	151	8.1	12.1	82.3	39.1	99.88	-0.3	-0.8	0	83.3	2.29	100	8304	99.82	83.2
2022-09-02 17:00:00	440.8	0	0	0	157	7.36	11.43	82.1	39.6	99.87	-0.2	-0.5	0	83.2	2.26	100	8302	99.82	83.4
2022-09-02 17:05:00	421	0	0	0	153	7.38	10.38	82.2	40.7	99.87	-0.2	-0.7	0	83.2	2.23	100	8303	99.82	83.5
2022-09-02 17:10:00	413.6	0	0	0	139	9.04	12.8	82.3	41.2	99.87	-0.3	-0.6	0	83.3	2.22	100	8299	99.82	83.6
2022-09-02 17:15:00	388	0	0	0	119	8.41	11.63	82.2	42.2	99.87	-0.3	-0.7	0	83.2	2.17	100	8295	99.81	83.3
2022-09-02 17:20:00	377.8	0	0	0	118	9.26	11.7	82	42.7	99.86	-0.1	-0.7	0	83	2.14	100	8295	99.81	83
2022-09-02 17:25:00	361	0	0	0	141	9.31	13.06	82	42.9	99.86	-0.3	-0.7	0	82.9	2.13	100	8291	99.81	83.1
2022-09-02 17:30:00	348.6	0	0	0	130	7.7	11.32	81.7	42.9	99.87	-0.3	-0.6	0	82.7	2.11	100	8289	99.82	83.1
2022-09-02 17:35:00	331.6	0	0	0	125	8.57	12.12	81.7	43.7	99.87	0	-0.7	0	82.6	2.08	100	8286	99.82	83.3
2022-09-02 17:40:00	314.6	0	0	0	114	8.7	12.08	81.6	43.7	99.88	-0.1	-0.9	0	82.5	2.08	100	8286	99.82	83.3
2022-09-02 17:45:00	297.6	0	0	0	127	8.57	11.14	81.6	44.2	99.88	-0.1	-0.6	0	82.4	2.05	100	8284	99.83	83.1
2022-09-02 17:50:00	281.2	0	0	0	129	7.56	9.55	81.3	44.1	99.88	-0.3	-0.5	0	82.2	2.04	100	8282	99.83	83.1
2022-09-02 17:55:00	264.8	0	0	0	124	7.38	9.53	81.2	45	99.88	-0.2	-0.7	0	82	2	100	8276	99.83	83
2022-09-02 18:00:00	248.8	0	0	0	112	9.75	13.29	81.3	44.4	99.88	-0.1	-0.5	0	82	2.03	100	8278	99.83	83.1
2022-09-02 18:05:00	233	0	0	0	121	7.81	10.31	81	44.5	99.89	-0.3	-0.7	0	81.6	2	100	8274	99.84	82.8
2022-09-02 18:10:00	218	0	0	0	128	9.33	14.16	81	44.1	99.89	-0.2	-0.8	0	81.5	2.02	100	8270	99.84	82.7
2022-09-02 18:15:00	202.2	0	0	0	133	7.99	10.22	80.7	44	99.89	-0.3	-0.8	0	81.3	2.01	100	8270	99.83	82.4
2022-09-02 18:20:00	187.2	0	0	0	109	9.44	13.06	80.6	43.8	99.9	-0.3	-0.6	0	81.1	2	100	8267	99.84	82.5
2022-09-02 18:25:00	174.8	0	0	0	108	9.08	12.46	80.5	42.7	99.9	-0.1	-0.7	0	81	2.04	100	8267	99.84	82.4
2022-09-02 18:30:00	80.4	0	0	0	110	8.23	12.39	80.2	43.1	99.9	-0.2	-0.6	0	80.5	2	100	8265	99.84	81.9
2022-09-02 18:35:00	44.6	0	0	0	116	8.16	12.82	79.7	43.6	99.91	-0.2	-0.7	0	79.8	1.95	100	8261	99.84	80.5
2022-09-02 18:40:00	48	0	0	0	117	8.25	10.63	79.1	43.7	99.91	-0.3	-0.5	0	79.2	1.91	100	8261	99.84	79.5
2022-09-02 18:45:00	100	0	0	0	114	7.85	10.71	78.7	44.4	99.9	-0.2	-0.7	0	78.9	1.86	100	8259	99.83	79.5
2022-09-02 18:50:00	96.2	0	0	0	116	7.34	11.27	78.4	44.9	99.9	-0.3	-0.7	0	78.7	1.83	100	8257	99.83	79.9
2022-09-02 18:55:00	84	0	0	0	114	7	9.1	78.3	45.6	99.89	-0.4	-0.5	0	78.5	1.8	100	8256	99.82	80
2022-09-02 19:00:00	70	0	0	0	117	7.83	12.01	78.2	45.9	99.89	-0.2	-0.6	0	78.4	1.78	100	8253	99.83	79.8
2022-09-02 19:05:00	54.2	0	0	0	113	8.88	11.86	78	45.7	99.89	-0.4	-0.7	0	78.2	1.78	100	8250	99.82	79.4
2022-09-02 19:10:00	39.8	0	0	0	114	7.52	9.66	77.8	46.6	99.88	-0.4	-0.8	0	77.9	1.73	100	8251	99.81	78.9
2022-09-02 19:15:00	32.4	0	0	0	111	6.64	8.7	77.4	47.6	99.88	-0.4	-0.6	0	77.5	1.68	100	8250	99.81	78.4
2022-09-02 19:20:00	25	0	0	0	109	6.29	8.84	76.9	48.3	99.89	-0.4	-0.7	0	77	1.63	100	8247	99.81	77.8
2022-09-02 19:25:00	17.2	0	0	0	111	6.26	9.08	76.5	49.5	99.89	-0.3	-0.7	0	76.6	1.57	100	8246	99.82	77.2
2022-09-02 19:30:00	11.4	0	0	0	113	6.26	7.65	76.1	50.2	99.89	-0.1	-0.5	0	76.1	1.53	100	8244	99.82	76.4
2022-09-02 19:35:00	7.8	0	0	0	113	6.49	8.25	75.6	51.4	99.89	-0.4	-0.4	0	75.6	1.47	100	8243	99.82	75.6
2022-09-02 19:40:00	4.8	0	0	0	110	7.38	9.84	75.1	52.5	99.89	-0.4	-0.5	0	75.1	1.41	100	8241	99.82	75
2022-09-02 19:45:00	2.2	0	0	0	111	7.05	9.75	74.7	53	99.89	-0.3	-0.5	0	74.7	1.38	100	8238	99.82	74.4
2022-09-02 19:50:00	0.8	0	0	0	113	7.54	10.51	74.3	53.2	99.89	-0.2	-0.6	0	74.3	1.36	100	8235	99.81	74
2022-09-02 19:55:00	0	0	0	0	111	7.72	10.65	74	54.2	99.89	-0.4	-0.4	0	74	1.31	100	8238	99.81	73.6

z6-17454
Records: 8640

Timestamps	Port1															Port7		Port8	
	ATMOS 41 All-in-one Weather Station															Battery		Barometer	
	W/m² Solar Radiation	in Precipitation	Lightning Activity	miles Lightning Distance	° Wind Direction	mph Wind Speed	mph Gust Speed	°F Air Temp.	% Relative Humidity	kPa Atmospheric Pressure	° X-axis Level	° Y-axis Level	in/h Max Precip Rate	°F RH Sensor Temp	kPa VPD	% Battery Percent	mV Battery Voltage	kPa Reference Pressure	°F Logger Temp.
2022-09-02 20:00:00	0	0	0	0	110	7.52	9.46	73.7	54.7	99.89	-0.4	-0.6	0	73.7	1.28	100	8238	99.82	73.3
2022-09-02 20:05:00	0	0	0	0	111	6.38	9.82	73.4	55.6	99.9	-0.3	-0.6	0	73.4	1.25	100	8231	99.82	73
2022-09-02 20:10:00	0	0	0	0	111	6.31	9.19	73.1	56.4	99.91	-0.3	-0.6	0	73.1	1.21	100	8231	99.83	72.7
2022-09-02 20:15:00	0	0	0	0	111	5.46	8.16	72.8	57.5	99.91	-0.4	-0.4	0	72.8	1.17	100	8231	99.84	72.3
2022-09-02 20:20:00	0	0	0	0	112	5.61	7.34	72.6	57.7	99.92	-0.3	-0.5	0	72.6	1.16	100	8232	99.85	72
2022-09-02 20:25:00	0	0	0	0	115	5.99	8.63	72.4	58.3	99.92	-0.4	-0.6	0	72.4	1.13	100	8229	99.85	71.7
2022-09-02 20:30:00	0	0	0	0	114	6.22	8.16	72.1	58.3	99.92	-0.4	-0.6	0	72.1	1.12	100	8226	99.85	71.5
2022-09-02 20:35:00	0	0	0	0	115	5.73	7.23	72	58.9	99.92	-0.3	-0.5	0	72	1.1	100	8225	99.85	71.3
2022-09-02 20:40:00	0	0	0	0	115	6.46	8.46	71.7	59.1	99.92	-0.4	-0.6	0	71.7	1.08	100	8225	99.85	71
2022-09-02 20:45:00	0	0	0	0	115	6.22	7.38	71.6	59.6	99.93	-0.3	-0.5	0	71.6	1.07	100	8223	99.85	70.8
2022-09-02 20:50:00	0	0	0	0	116	5.17	6.76	71.3	60.2	99.94	-0.4	-0.5	0	71.3	1.04	100	8222	99.86	70.6
2022-09-02 20:55:00	0	0	0	0	122	4.34	5.7	71.1	60.8	99.94	-0.3	-0.5	0	71.1	1.02	100	8222	99.87	70.3
2022-09-02 21:00:00	0	0	0	0	136	3.65	4.83	70.8	61.5	99.94	-0.4	-0.5	0	70.8	0.99	100	8221	99.87	69.9
2022-09-02 21:05:00	0	0	0	0	147	4.21	5.01	70.4	62.7	99.94	-0.3	-0.5	0	70.4	0.95	100	8219	99.87	69.5
2022-09-02 21:10:00	0	0	0	0	157	4.59	5.77	70	62.9	99.94	-0.4	-0.4	0	70	0.93	100	8219	99.87	69
2022-09-02 21:15:00	0	0	0	0	150	5.26	6.33	69.6	63	99.94	-0.4	-0.5	0	69.6	0.91	100	8216	99.87	68.7
2022-09-02 21:20:00	0	0	0	0	153	4.14	4.88	69.3	63.7	99.94	-0.4	-0.7	0	69.3	0.89	100	8214	99.87	68.4
2022-09-02 21:25:00	0	0	0	0	147	4.32	5.91	69.1	64.3	99.94	-0.5	-0.5	0	69.1	0.87	100	8215	99.87	68.1
2022-09-02 21:30:00	0	0	0	0	158	4	4.81	68.8	65.1	99.94	-0.3	-0.5	0	68.8	0.84	100	8213	99.87	67.8
2022-09-02 21:35:00	0	0	0	0	158	4.36	4.85	68.5	66.2	99.94	-0.3	-0.5	0	68.5	0.8	100	8212	99.87	67.4
2022-09-02 21:40:00	0	0	0	0	149	4.47	5.61	68.2	66.1	99.94	-0.5	-0.4	0	68.2	0.8	100	8213	99.87	67.2
2022-09-02 21:45:00	0	0	0	0	148	5.01	6.8	68	66.3	99.94	-0.4	-0.6	0	68	0.79	100	8211	99.87	67
2022-09-02 21:50:00	0	0	0	0	147	5.35	6.98	67.9	67	99.93	-0.3	-0.5	0	68	0.77	100	8210	99.87	66.9
2022-09-02 21:55:00	0	0	0	0	135	5.21	6.64	67.9	67.5	99.94	-0.4	-0.6	0	67.9	0.75	100	8209	99.87	66.8
2022-09-02 22:00:00	0	0	0	0	130	5.23	6.06	67.7	68.2	99.93	-0.6	-0.4	0	67.8	0.74	100	8211	99.86	66.7
2022-09-02 22:05:00	0	0	0	0	125	5.46	6.89	67.6	68.9	99.93	-0.3	-0.6	0	67.6	0.72	100	8206	99.86	66.5
2022-09-02 22:10:00	0	0	0	0	125	4.97	6.22	67.3	69.3	99.93	-0.4	-0.5	0	67.3	0.7	100	8206	99.86	66.3
2022-09-02 22:15:00	0	0	0	0	140	4.45	5.26	67	70.6	99.93	-0.4	-0.6	0	67	0.66	100	8207	99.86	66
2022-09-02 22:20:00	0	0	0	0	149	4.79	5.86	66.7	70.9	99.93	-0.4	-0.6	0	66.7	0.65	100	8203	99.86	65.7
2022-09-02 22:25:00	0	0	0	0	141	5.59	6.6	66.4	70.9	99.93	-0.5	-0.4	0	66.4	0.64	100	8203	99.86	65.5
2022-09-02 22:30:00	0	0	0	0	136	5.97	7.25	66.3	71.3	99.92	-0.5	-0.5	0	66.3	0.63	100	8203	99.86	65.4
2022-09-02 22:35:00	0	0	0	0	135	5.57	7.23	66.1	72.2	99.92	-0.5	-0.4	0	66.1	0.61	100	8202	99.85	65.3
2022-09-02 22:40:00	0	0	0	0	141	5.1	6.13	65.9	72.6	99.92	-0.4	-0.7	0	65.9	0.6	100	8203	99.86	65.1
2022-09-02 22:45:00	0	0	0	0	137	5.3	6.2	65.7	72.5	99.92	-0.4	-0.5	0	65.7	0.59	100	8200	99.85	64.8
2022-09-02 22:50:00	0	0	0	0	140	5.32	6.04	65.5	73.1	99.91	-0.5	-0.4	0	65.5	0.58	100	8199	99.84	64.7
2022-09-02 22:55:00	0	0	0	0	144	5.3	6.11	65.3	73.5	99.91	-0.5	-0.4	0	65.2	0.56	100	8200	99.84	64.4
2022-09-02 23:00:00	0	0	0	0	145	5.19	6.26	65	73.2	99.91	-0.4	-0.6	0	65	0.56	100	8198	99.84	64.2
2022-09-02 23:05:00	0	0	0	0	136	5.55	6.44	64.8	73.6	99.91	-0.4	-0.3	0	64.8	0.55	100	8197	99.84	64.1
2022-09-02 23:10:00	0	0	0	0	138	5.59	6.51	64.8	73.9	99.91	-0.6	-0.5	0	64.7	0.54	100	8197	99.84	64
2022-09-02 23:15:00	0	0	0	0	141	5.73	6.82	64.6	74.5	99.9	-0.6	-0.5	0	64.6	0.53	100	8194	99.83	63.9
2022-09-02 23:20:00	0	0	0	0	143	5.75	6.91	64.4	74.2	99.9	-0.4	-0.6	0	64.4	0.53	100	8194	99.84	63.7
2022-09-02 23:25:00	0	0	0	0	143	6.29	7.92	64.2	74.3	99.9	-0.5	-0.4	0	64.2	0.53	100	8195	99.84	63.6
2022-09-02 23:30:00	0	0	0	0	147	6.22	7.61	64.3	74.4	99.91	-0.5	-0.5	0	64.3	0.53	100	8194	99.84	63.5
2022-09-02 23:35:00	0	0	0	0	150	6.04	7.58	64	74.8	99.91	-0.5	-0.6	0	64.1	0.51	100	8191	99.84	63.4
2022-09-02 23:40:00	0	0	0	0	147	6.06	7.45	64	75.2	99.9	-0.5	-0.5	0	64	0.5	100	8191	99.83	63.4
2022-09-02 23:45:00	0	0	0	0	148	6.71	8.77	63.8	75.7	99.9	-0.4	-0.4	0	63.8	0.49	100	8193	99.83	63.3
2022-09-02 23:50:00	0	0	0	0	150	6.24	7.45	63.8	75.5	99.9	-0.5	-0.4	0	63.8	0.49	100	8192	99.83	63.3
2022-09-02 23:55:00	0	0	0	0	151	5.99	8.48	63.7	75.6	99.9	-0.6	-0.4	0	63.7	0.49	100	8191	99.84	63.3
2022-09-03 00:00:00	0	0	0	0	148	5.95	7.96	63.7	75.4	99.9	-0.5	-0.3	0	63.7	0.5	100	8191	99.84	63.2
2022-09-03 00:05:00	0	0	0	0	153	5.08	6.85	63.6	75.5	99.88	-0.6	-0.4	0	63.6	0.49	100	8167	99.83	63.3
2022-09-03 00:10:00	0	0	0	0	148	4.47	5.48	63.6	75.7	99.9	-0.5	-0.5	0	63.6	0.49	100	8163	99.83	63.5
2022-09-03 00:15:00	0	0	0	0	137	4.63	6.53	63.5	76.2	99.9	-0.4	-0.4	0	63.5	0.48	100	8158	99.82	63.5
2022-09-03 00:20:00	0	0	0	0	137	5.14	6.85	63.5	76.3	99.89	-0.5	-0.5	0	63.5	0.47	100	8165	99.83	63.5
2022-09-03 00:25:00	0	0	0	0	137	5.66	6.73	63.6	75.6	99.89	-0.5	-0.4	0	63.6	0.49	100	8167	99.83	63.4
2022-09-03 00:30:00	0	0	0	0	132	5.82	7.16	63.5	75.7	99.89	-0.6	-0.5	0	63.5	0.49	100	8171	99.83	63.3
2022-09-03 00:35:00	0	0	0	0	138	5.73	6.96	63.6	75.4	99.89	-0.5	-0.5	0	63.6	0.49	100	8170	99.82	63.3
2022-09-03 00:40:00	0	0	0	0	143	5.23	6.22	63.6	75.6	99.89	-0.6	-0.6	0	63.6	0.49	100	8168	99.82	63.2
2022-09-03 00:45:00	0	0	0	0	142	5.41	7.52	63.5	75.7	99.88	-0.6	-0.4	0	63.5	0.49	100	8167	99.81	63.1
2022-09-03 00:50:00	0	0	0	0	144	5.12	6.17	63.5	75.2	99.88	-0.5	-0.4	0	63.5	0.5	100	8168	99.81	63.1
2022-09-03 00:55:00	0	0	0	0	143	4.38	5.97	63.5	74.7	99.88	-0.4	-0.4	0	63.6	0.51	100	8167	99.81	63.1
2022-09-03 01:00:00	0	0	0	0	143	4.65	5.5	63.4	74.6	99.88	-0.5	-0.5	0	63.5	0.51	100	8167	99.82	63.1
2022-09-03 01:05:00	0	0	0	0	136	3.94	5.39	63.5	75.3	99.88	-0.5	-0.5	0	63.5	0.49	100	8165	99.82	63
2022-09-03 01:10:00	0	0	0	0	144	3.89	5.28	63.5	75.7	99.88	-0.4	-0.4	0	63.5	0.49	100	8166	99.81	63
2022-09-03 01:15:00	0	0	0	0	146	4.14	4.88	63.4	75.3	99.88	-0.5	-0.5	0	63.4	0.49	100	8164	99.81	62.9
2022-09-03 01:20:00	0	0	0	0	145	4.07	4.99	63.5	75.1	99.89	-0.4	-0.4	0	63.5	0.5	100	8163	99.82	62.8
2022-09-03 01:25:00	0	0	0	0	136	4.45	5.12	63.4	75.2	99.88	-0.5	-0.6	0	63.4	0.5	100	8165	99.82	62.9

z6-17454
Records: 8640

Timestamps	Port1															Port7		Port8	
	ATMOS 41 All-in-one Weather Station															Battery		Barometer	
	W/m² Solar Radiation	in Precipitation	Lightning Activity	miles Lightning Distance	° Wind Direction	mph Wind Speed	mph Gust Speed	°F Air Temp.	% Relative Humidity	kPa Atmospheric Pressure	° X-axis Level	° Y-axis Level	in/h Max Precip Rate	°F RH Sensor Temp	kPa VPD	% Battery Percent	mV Battery Voltage	kPa Reference Pressure	°F Logger Temp.
2022-09-03 01:30:00	0	0	0	0	130	4.07	4.94	63.4	75.1	99.89	-0.5	-0.4	0	63.4	0.5	100	8161	99.83	62.9
2022-09-03 01:35:00	0	0	0	0	139	4.43	5.32	63.5	75	99.89	-0.5	-0.5	0	63.5	0.5	100	8162	99.83	62.8
2022-09-03 01:40:00	0	0	0	0	133	4.34	5.1	63.5	75.2	99.89	-0.5	-0.5	0	63.5	0.5	100	8165	99.82	62.8
2022-09-03 01:45:00	0	0	0	0	131	3.71	4.45	63.5	75.7	99.89	-0.6	-0.5	0	63.5	0.49	100	8161	99.82	62.8
2022-09-03 01:50:00	0	0	0	0	130	2.82	3.62	63.5	76.1	99.89	-0.4	-0.4	0	63.5	0.48	100	8162	99.83	62.7
2022-09-03 01:55:00	0	0	0	0	119	3.22	4.59	63.4	76.4	99.89	-0.5	-0.5	0	63.4	0.47	100	8160	99.83	62.5
2022-09-03 02:00:00	0	0	0	0	120	3.27	4.03	63.3	75.6	99.89	-0.5	-0.5	0	63.3	0.48	100	8162	99.83	62.5
2022-09-03 02:05:00	0	0	0	0	118	3.47	4.18	63.4	75.9	99.9	-0.5	-0.5	0	63.4	0.48	100	8158	99.83	62.5
2022-09-03 02:10:00	0	0	0	0	114	3.96	4.65	63.4	75.7	99.89	-0.5	-0.4	0	63.4	0.48	100	8156	99.83	62.5
2022-09-03 02:15:00	0	0	0	0	113	4.76	5.12	63.4	75.6	99.89	-0.5	-0.5	0	63.4	0.49	100	8159	99.82	62.5
2022-09-03 02:20:00	0	0	0	0	115	5.28	6.26	63.4	75.5	99.88	-0.5	-0.4	0	63.4	0.49	100	8159	99.82	62.5
2022-09-03 02:25:00	0	0	0	0	116	5.08	5.5	63.2	75.9	99.88	-0.4	-0.4	0	63.2	0.48	100	8156	99.82	62.4
2022-09-03 02:30:00	0	0	0	0	116	5.66	6.71	63.3	75.6	99.88	-0.5	-0.6	0	63.3	0.48	100	8157	99.81	62.4
2022-09-03 02:35:00	0	0	0	0	113	5.37	7.76	63.3	76.3	99.88	-0.4	-0.5	0	63.4	0.47	100	8155	99.81	62.5
2022-09-03 02:40:00	0	0	0	0	113	5.26	5.88	63.2	76.8	99.88	-0.6	-0.4	0	63.2	0.46	100	8156	99.82	62.3
2022-09-03 02:45:00	0	0	0	0	115	5.48	6.38	63	77.5	99.88	-0.5	-0.6	0	63	0.44	100	8156	99.82	62.1
2022-09-03 02:50:00	0	0	0	0	125	5.03	6.08	62.8	77.7	99.88	-0.5	-0.5	0	62.8	0.43	100	8156	99.82	62.1
2022-09-03 02:55:00	0	0	0	0	123	4.61	5.82	62.9	77.9	99.89	-0.4	-0.6	0	62.9	0.43	100	8153	99.83	62
2022-09-03 03:00:00	0	0	0	0	124	4.29	5.61	62.9	77.9	99.89	-0.6	-0.4	0	62.9	0.43	100	8155	99.82	62
2022-09-03 03:05:00	0	0	0	0	122	4.16	5.21	63	78.3	99.88	-0.4	-0.5	0	63	0.42	100	8152	99.82	62
2022-09-03 03:10:00	0	0	0	0	119	3.94	4.99	62.9	78.7	99.88	-0.5	-0.5	0	62.9	0.42	100	8153	99.82	62
2022-09-03 03:15:00	0	0	0	0	120	3.91	5.86	62.8	79	99.88	-0.4	-0.5	0	62.8	0.41	100	8151	99.82	61.9
2022-09-03 03:20:00	0	0	0	0	120	4.63	6.46	62.6	79.4	99.88	-0.4	-0.5	0	62.6	0.4	100	8149	99.82	61.8
2022-09-03 03:25:00	0	0	0	0	120	3.87	4.85	62.6	79.5	99.89	-0.6	-0.4	0	62.5	0.4	100	8147	99.82	61.8
2022-09-03 03:30:00	0	0	0	0	122	4.76	6.15	62.5	80	99.89	-0.6	-0.5	0	62.5	0.38	100	8148	99.82	61.7
2022-09-03 03:35:00	0	0	0	0	114	4.59	5.32	62.4	80	99.89	-0.4	-0.5	0	62.4	0.38	100	8145	99.82	61.7
2022-09-03 03:40:00	0	0	0	0	114	5.21	6.73	62.5	79.9	99.89	-0.6	-0.4	0	62.5	0.39	100	8147	99.83	61.7
2022-09-03 03:45:00	0	0	0	0	110	5.21	6.33	62.4	80.1	99.89	-0.5	-0.4	0	62.4	0.38	100	8143	99.83	61.7
2022-09-03 03:50:00	0	0	0	0	110	5.41	6.35	62.4	80	99.89	-0.6	-0.4	0	62.4	0.38	100	8144	99.83	61.6
2022-09-03 03:55:00	0	0	0	0	111	5.32	6.24	62.3	80.6	99.89	-0.6	-0.5	0	62.3	0.37	100	8143	99.83	61.6
2022-09-03 04:00:00	0	0	0	0	110	4.99	6.55	62.2	80.8	99.9	-0.6	-0.5	0	62.2	0.37	100	8143	99.83	61.5
2022-09-03 04:05:00	0	0	0	0	107	5.97	7.2	62.1	80.9	99.89	-0.6	-0.3	0	62.1	0.36	100	8140	99.83	61.5
2022-09-03 04:10:00	0	0	0	0	108	5.82	6.6	62.1	80.8	99.89	-0.5	-0.4	0	62.1	0.37	100	8141	99.83	61.4
2022-09-03 04:15:00	0	0	0	0	108	5.91	7.07	62	80.9	99.89	-0.6	-0.4	0	62	0.36	100	8140	99.83	61.3
2022-09-03 04:20:00	0	0	0	0	106	6.4	7.47	61.9	80.7	99.89	-0.5	-0.4	0	61.9	0.36	100	8140	99.82	61.3
2022-09-03 04:25:00	0	0	0	0	104	5.86	6.67	61.9	80.9	99.89	-0.6	-0.4	0	61.9	0.36	100	8138	99.82	61.2
2022-09-03 04:30:00	0	0	0	0	105	5.86	6.6	61.8	80.8	99.89	-0.5	-0.4	0	61.8	0.36	100	8140	99.83	61.1
2022-09-03 04:35:00	0	0	0	0	108	5.44	6.4	61.7	81	99.89	-0.4	-0.4	0	61.7	0.36	100	8136	99.83	61.1
2022-09-03 04:40:00	0	0	0	0	108	5.77	6.93	61.7	81.4	99.89	-0.4	-0.4	0	61.6	0.35	100	8137	99.83	61.1
2022-09-03 04:45:00	0	0	0	0	108	6.33	7.52	61.7	81.4	99.89	-0.5	-0.4	0	61.7	0.35	100	8136	99.82	61.1
2022-09-03 04:50:00	0	0	0	0	108	6.53	7.81	61.6	81.3	99.89	-0.4	-0.5	0	61.5	0.35	100	8134	99.83	61.1
2022-09-03 04:55:00	0	0	0	0	108	6.73	7.78	61.4	81.4	99.88	-0.7	-0.4	0	61.4	0.35	100	8135	99.82	61.1
2022-09-03 05:00:00	0	0	0	0	108	7.05	8.3	61.4	81.2	99.87	-0.5	-0.6	0	61.4	0.35	100	8134	99.81	61
2022-09-03 05:05:00	0	0	0	0	105	6.4	7.45	61.3	81.4	99.87	-0.5	-0.5	0	61.3	0.34	100	8131	99.81	61
2022-09-03 05:10:00	0	0	0	0	105	5.55	6.78	61.4	81.6	99.87	-0.5	-0.5	0	61.4	0.34	100	8131	99.81	60.9
2022-09-03 05:15:00	0	0	0	0	105	5.26	6.35	61.2	81.8	99.87	-0.6	-0.4	0	61.1	0.33	100	8131	99.81	60.8
2022-09-03 05:20:00	0	0	0	0	105	5.53	7.25	61.2	82.1	99.87	-0.6	-0.5	0	61.2	0.33	100	8131	99.81	60.8
2022-09-03 05:25:00	0	0	0	0	108	5.66	7.11	61.1	82.2	99.87	-0.5	-0.5	0	61.1	0.33	100	8129	99.81	60.8
2022-09-03 05:30:00	0	0	0	0	107	5.26	6.62	61.1	82.3	99.87	-0.5	-0.5	0	61.1	0.33	100	8129	99.81	60.7
2022-09-03 05:35:00	0	0	0	0	109	4.36	5.88	61.1	82.4	99.87	-0.5	-0.5	0	61.1	0.32	100	8125	99.81	60.7
2022-09-03 05:40:00	0	0	0	0	110	4.65	5.68	61	82.6	99.87	-0.7	-0.5	0	61	0.32	100	8129	99.81	60.7
2022-09-03 05:45:00	0	0	0	0	109	4.47	6.06	60.9	83	99.87	-0.5	-0.5	0	61	0.31	100	8128	99.81	60.6
2022-09-03 05:50:00	0	0	0	0	109	4.68	5.91	60.9	83	99.87	-0.4	-0.4	0	60.9	0.31	100	8124	99.81	60.5
2022-09-03 05:55:00	0	0	0	0	106	4.81	5.75	60.8	83.1	99.87	-0.5	-0.4	0	60.8	0.31	100	8126	99.81	60.5
2022-09-03 06:00:00	0	0	0	0	106	5.28	6.91	60.7	83.2	99.87	-0.5	-0.5	0	60.7	0.3	100	8126	99.81	60.4
2022-09-03 06:05:00	0	0	0	0	107	6.15	7.45	60.7	83.4	99.87	-0.5	-0.4	0	60.7	0.3	100	8122	99.81	60.3
2022-09-03 06:10:00	0	0	0	0	106	5.01	6.38	60.7	83.7	99.87	-0.5	-0.4	0	60.7	0.3	100	8123	99.82	60.3
2022-09-03 06:15:00	0	0	0	0	105	3.74	4.81	60.4	83.7	99.88	-0.6	-0.5	0	60.4	0.29	100	8121	99.82	60.2
2022-09-03 06:20:00	0	0	0	0	106	4.05	4.97	60.5	84	99.87	-0.5	-0.6	0	60.5	0.29	100	8120	99.81	60.2
2022-09-03 06:25:00	1	0	0	0	108	4.74	5.46	60.4	84	99.87	-0.6	-0.5	0	60.5	0.29	100	8122	99.82	60.2
2022-09-03 06:30:00	2.4	0	0	0	110	4.85	5.93	60.4	84.3	99.87	-0.4	-0.4	0	60.4	0.28	100	8122	99.82	60.2
2022-09-03 06:35:00	5	0	0	0	112	4.76	5.86	60.5	84.4	99.87	-0.5	-0.5	0	60.6	0.28	100	8118	99.82	60.2
2022-09-03 06:40:00	7.4	0	0	0	114	4.76	5.97	60.5	84.4	99.87	-0.4	-0.5	0	60.5	0.28	100	8119	99.82	60.2
2022-09-03 06:45:00	12.4	0	0	0	113	5.08	6.24	60.4	84.5	99.87	-0.5	-0.4	0	60.5	0.28	100	8118	99.81	60.2
2022-09-03 06:50:00	24	0	0	0	109	5.39	6.17	60.7	84.5	99.86	-0.6	-0.4	0	60.7	0.28	100	8119	99.81	60.3
2022-09-03 06:55:00	28	0	0	0	106	5.48	6.24	60.8	84.3	99.86	-0.6	-0.3	0	60.9	0.29	100	8119	99.81	60.5

z6-17454
Records: 8640

Timestamps	Port1															Port7		Port8	
	ATMOS 41 All-in-one Weather Station															Battery		Barometer	
	W/m² Solar Radiation	in Precipitation	Lightning Activity	miles Lightning Distance	° Wind Direction	mph Wind Speed	mph Gust Speed	°F Air Temp.	% Relative Humidity	kPa Atmospheric Pressure	° X-axis Level	° Y-axis Level	in/h Max Precip Rate	°F RH Sensor Temp	kPa VPD	% Battery Percent	mV Battery Voltage	kPa Reference Pressure	°F Logger Temp.
2022-09-03 07:00:00	25.4	0	0	0	103	4.5	5.66	60.9	83.9	99.87	-0.5	-0.6	0	61.1	0.29	100	8120	99.82	60.6
2022-09-03 07:05:00	32.2	0	0	0	103	3.24	3.89	61	84.3	99.87	-0.5	-0.5	0	61.2	0.29	100	8118	99.82	60.7
2022-09-03 07:10:00	44.4	0	0	0	95	3.38	4.32	61.2	84.6	99.87	-0.5	-0.4	0	61.3	0.28	100	8118	99.82	60.8
2022-09-03 07:15:00	48.8	0	0	0	93	3.71	4.54	61.3	84	99.87	-0.6	-0.3	0	61.5	0.3	100	8120	99.82	61
2022-09-03 07:20:00	57.8	0	0	0	100	4.76	6.26	61.4	83.9	99.87	-0.4	-0.5	0	61.7	0.3	100	8117	99.82	61.2
2022-09-03 07:25:00	78.8	0	0	0	105	5.82	6.89	61.6	83.9	99.87	-0.4	-0.4	0	61.8	0.3	100	8123	99.82	61.4
2022-09-03 07:30:00	89.2	0	0	0	103	5.79	6.73	62	83	99.87	-0.5	-0.4	0	62.3	0.32	100	8124	99.82	61.8
2022-09-03 07:35:00	75.4	0	0	0	103	5.39	6.62	62.4	82.7	99.88	-0.5	-0.6	0	62.6	0.33	100	8122	99.83	62.2
2022-09-03 07:40:00	78	0	0	0	105	6.2	7.61	62.7	82.1	99.87	-0.5	-0.4	0	62.9	0.35	100	8121	99.82	62.5
2022-09-03 07:45:00	86	0	0	0	104	6.2	7.34	62.8	82	99.87	-0.4	-0.5	0	63	0.35	100	8125	99.82	62.8
2022-09-03 07:50:00	82.6	0	0	0	104	6.31	7.56	62.9	82	99.88	-0.4	-0.6	0	63.1	0.35	100	8124	99.82	63
2022-09-03 07:55:00	86.6	0	0	0	104	6.24	7.76	63.1	82.1	99.88	-0.4	-0.4	0	63.4	0.35	100	8124	99.83	63.2
2022-09-03 08:00:00	100.4	0	0	0	104	6.13	7.43	63.4	81.8	99.87	-0.5	-0.5	0	63.6	0.36	100	8125	99.82	63.4
2022-09-03 08:05:00	108.2	0	0	0	104	5.46	7.07	63.6	82	99.88	-0.4	-0.4	0	63.9	0.36	100	8124	99.82	63.7
2022-09-03 08:10:00	111.4	0	0	0	103	5.66	6.82	63.8	81.5	99.88	-0.4	-0.3	0	64.2	0.37	100	8124	99.82	63.9
2022-09-03 08:15:00	153	0	0	0	107	5.59	6.71	64.1	81.1	99.87	-0.5	-0.4	0	64.6	0.39	100	8129	99.83	64.2
2022-09-03 08:20:00	151	0	0	0	112	6.06	7.02	64.7	80.8	99.87	-0.3	-0.5	0	65.1	0.4	100	8131	99.83	64.6
2022-09-03 08:25:00	157.6	0	0	0	110	6.08	7.2	65.1	80.5	99.87	-0.3	-0.5	0	65.6	0.41	100	8131	99.82	65.1
2022-09-03 08:30:00	159.6	0	0	0	109	6.17	7.18	65.4	80.1	99.87	-0.4	-0.4	0	65.9	0.42	100	8134	99.82	65.4
2022-09-03 08:35:00	174.6	0	0	0	108	5.53	6.85	65.6	80	99.87	-0.3	-0.4	0	66.2	0.43	100	8134	99.82	65.8
2022-09-03 08:40:00	212.8	0	0	0	108	5.95	7.38	65.9	79.5	99.87	-0.4	-0.6	0	66.6	0.45	100	8138	99.82	66.2
2022-09-03 08:45:00	242.6	0	0	0	107	6.08	7.34	66.5	79.1	99.86	-0.5	-0.4	0	67.3	0.46	100	8142	99.82	66.6
2022-09-03 08:50:00	214	0	0	0	108	6.04	7.29	67.1	78	99.86	-0.3	-0.4	0	67.9	0.5	100	8143	99.82	67.2
2022-09-03 08:55:00	184.6	0	0	0	108	4.68	5.82	67.4	77.4	99.87	-0.4	-0.5	0	68	0.52	100	8144	99.82	67.6
2022-09-03 09:00:00	186.4	0	0	0	111	4.05	5.61	67.7	77.6	99.87	-0.3	-0.4	0	68.4	0.52	100	8146	99.83	68
2022-09-03 09:05:00	172.8	0	0	0	119	3.8	5.03	67.8	77.7	99.87	-0.3	-0.5	0	68.5	0.52	100	8148	99.83	68.3
2022-09-03 09:10:00	163.2	0	0	0	115	4.32	5.3	68.2	77.3	99.87	-0.3	-0.5	0	68.8	0.53	100	8146	99.82	68.6
2022-09-03 09:15:00	148	0	0	0	112	4.27	5.28	68.4	77.3	99.87	-0.3	-0.4	0	69	0.54	100	8147	99.82	68.8
2022-09-03 09:20:00	154.6	0	0	0	105	4.38	5.75	68.4	77.6	99.87	-0.3	-0.6	0	69	0.53	100	8146	99.82	68.9
2022-09-03 09:25:00	173.6	0	0	0	102	3.8	5.14	68.5	77.4	99.87	-0.2	-0.6	0	69.2	0.54	100	8149	99.82	69
2022-09-03 09:30:00	237.2	0	0	0	100	3.56	4.63	68.6	77.9	99.87	-0.4	-0.5	0	69.5	0.53	100	8152	99.83	69.2
2022-09-03 09:35:00	271.6	0	0	0	105	3.91	4.94	69.3	77.3	99.86	-0.3	-0.6	0	70.4	0.55	100	8156	99.83	69.7
2022-09-03 09:40:00	259	0	0	0	107	3.27	4.25	69.8	76.4	99.86	-0.4	-0.5	0	71	0.59	100	8161	99.83	70.2
2022-09-03 09:45:00	279.6	0	0	0	115	3.36	4.74	70.4	75.5	99.87	-0.3	-0.5	0	71.6	0.62	100	8165	99.84	70.8
2022-09-03 09:50:00	272.2	0	0	0	113	3.04	4.25	70.8	75.2	99.87	-0.3	-0.6	0	72.1	0.64	100	8168	99.84	71.3
2022-09-03 09:55:00	313.2	0	0	0	122	3.06	4.5	71.3	75	99.87	-0.3	-0.4	0	72.8	0.66	100	8172	99.84	71.9
2022-09-03 10:00:00	418.2	0	0	0	115	3.58	4.83	72.1	73.7	99.85	-0.3	-0.5	0	73.6	0.71	100	8182	99.83	72.4
2022-09-03 10:05:00	357.2	0	0	0	131	3.74	5.3	72.9	72.7	99.86	-0.3	-0.6	0	74.4	0.75	100	8184	99.83	73.2
2022-09-03 10:10:00	298.8	0	0	0	139	3.87	5.21	73.4	71.6	99.87	-0.3	-0.7	0	74.7	0.8	100	8186	99.84	73.7
2022-09-03 10:15:00	312.2	0	0	0	130	3.76	5.08	73.5	71.5	99.87	-0.2	-0.5	0	74.8	0.8	100	8189	99.84	74
2022-09-03 10:20:00	334.8	0	0	0	118	2.77	4.23	73.5	72.2	99.87	-0.4	-0.5	0	75	0.78	100	8191	99.84	74.3
2022-09-03 10:25:00	381.8	0	0	0	129	2.21	4.12	74	72	99.86	-0.2	-0.6	0	75.8	0.8	100	8198	99.84	74.8
2022-09-03 10:30:00	381.8	0	0	0	140	2.37	4.29	74.7	70.3	99.86	-0.3	-0.6	0	76.5	0.87	100	8203	99.84	75.3
2022-09-03 10:35:00	442.2	0	0	0	148	1.79	4.21	75.6	69.2	99.86	-0.2	-0.6	0	77.7	0.93	100	8208	99.85	76.1
2022-09-03 10:40:00	522.8	0	0	0	190	2.35	4	76.9	67.9	99.85	-0.2	-0.6	0	78.8	1.01	100	8216	99.85	77
2022-09-03 10:45:00	449.8	0	0	0	186	3.51	5.75	77.8	66.1	99.86	-0.3	-0.7	0	79.4	1.1	100	8222	99.84	77.7
2022-09-03 10:50:00	617.4	0	0	0	187	4.56	6.76	78.6	65.1	99.84	-0.2	-0.5	0	80	1.16	100	8232	99.84	78.3
2022-09-03 10:55:00	666.6	0	0	0	192	7	10.45	79.7	62.8	99.83	-0.1	-0.5	0	80.8	1.29	100	8241	99.83	78.9
2022-09-03 11:00:00	671.4	0	0	0	186	6.11	9.46	80.5	61.9	99.82	-0.4	-0.7	0	81.6	1.35	100	8248	99.83	79.6
2022-09-03 11:05:00	704.2	0	0	0	197	7.36	11.23	81.2	59.6	99.82	-0.2	-0.6	0	82.3	1.47	100	8254	99.82	80.2
2022-09-03 11:10:00	707.6	0	0	0	190	4.54	8.37	81.4	59.3	99.81	-0.3	-0.4	0	82.6	1.49	100	8262	99.8	80.8
2022-09-03 11:15:00	722.8	0	0	0	186	4.54	9.73	81.9	58.9	99.8	-0.2	-0.7	0	83.3	1.53	100	8268	99.8	81.4
2022-09-03 11:20:00	704.6	0	0	0	198	6.42	9.98	82.7	57.5	99.8	-0.1	-0.6	0	83.9	1.62	100	8275	99.8	82
2022-09-03 11:25:00	698	0	0	0	203	6.69	9.28	83.1	56.8	99.8	-0.2	-0.7	0	84.1	1.67	100	8282	99.79	82.5
2022-09-03 11:30:00	666.8	0	0	0	189	5.28	8.68	83.3	56.4	99.79	-0.2	-0.5	0	84.4	1.69	100	8286	99.79	82.8
2022-09-03 11:35:00	673.2	0	0	0	218	6.89	10.6	83.6	56.5	99.79	-0.1	-0.6	0	84.7	1.71	100	8289	99.79	83.3
2022-09-03 11:40:00	614	0	0	0	204	7.74	11.27	83.8	56.4	99.78	0.1	-0.7	0	84.9	1.72	100	8292	99.77	83.7
2022-09-03 11:45:00	595.6	0	0	0	200	7.81	11.07	83.6	56.3	99.78	-0.2	-0.8	0	84.5	1.72	100	8296	99.76	83.6
2022-09-03 11:50:00	717.4	0	0	0	209	7.14	10.6	83.5	56.5	99.77	-0.3	-0.6	0	84.5	1.7	100	8299	99.76	83.7
2022-09-03 11:55:00	691.4	0	0	0	194	7.14	10.89	83.7	56.4	99.77	-0.2	-0.7	0	84.7	1.72	100	8301	99.76	84
2022-09-03 12:00:00	691.8	0	0	0	219	6.42	9.46	83.8	56	99.77	-0.2	-0.6	0	84.8	1.74	100	8304	99.75	84.1
2022-09-03 12:05:00	646.2	0	0	0	204	6.82	10.69	83.7	56.6	99.77	-0.1	-0.7	0	84.8	1.71	100	8308	99.75	84.3
2022-09-03 12:10:00	537.6	0	0	0	224	6.67	10.33	83.4	56.8	99.78	0	-0.6	0	84.5	1.69	100	8302	99.75	84.4
2022-09-03 12:15:00	441.2	0	0	0	200	7.07	13.33	83	57.1	99.79	0	-0.9	0	84.1	1.65	100	8304	99.75	84.2
2022-09-03 12:20:00	361	0	0	0	197	6.6	10	82.3	57.3	99.79	0	-0.7	0	83.4	1.61	100	8301	99.75	83.8
2022-09-03 12:25:00	357	0	0	0	214	4.56	7.54	81.7	59.5	99.79	-0.2	-0.6	0	82.9	1.49	100	8301	99.75	83.5

z6-17454
Records: 8640

Timestamps	Port1															Port7		Port8	
	ATMOS 41 All-in-one Weather Station															Battery		Barometer	
	W/m² Solar Radiation	in Precipitation	Lightning Activity	miles Lightning Distance	° Wind Direction	mph Wind Speed	mph Gust Speed	°F Air Temp.	% Relative Humidity	kPa Atmospheric Pressure	° X-axis Level	° Y-axis Level	in/h Max Precip Rate	°F RH Sensor Temp	kPa VPD	% Battery Percent	mV Battery Voltage	kPa Reference Pressure	°F Logger Temp.
2022-09-03 12:30:00	463.6	0	0	0	245	4	8.1	81.7	59.6	99.78	-0.2	-0.7	0	83.1	1.49	100	8305	99.75	83.4
2022-09-03 12:35:00	429.2	0	0	0	195	4.34	7.45	82.1	60	99.78	-0.2	-0.7	0	83.4	1.49	100	8298	99.74	83.6
2022-09-03 12:40:00	461	0	0	0	191	5.12	7.85	82.2	58.8	99.78	-0.2	-0.7	0	83.4	1.55	100	8300	99.74	83.4
2022-09-03 12:45:00	538	0	0	0	199	4.38	7.36	82.1	59	99.77	-0.1	-0.6	0	83.5	1.54	100	8303	99.74	83.3
2022-09-03 12:50:00	393.2	0	0	0	199	4.54	7.49	82.2	59.4	99.77	-0.2	-0.7	0	83.5	1.53	100	8300	99.73	83.3
2022-09-03 12:55:00	416.4	0	0	0	230	3.4	4.9	81.9	60	99.77	-0.2	-0.5	0	83.4	1.49	100	8302	99.74	83.3
2022-09-03 13:00:00	552.8	0	0	0	251	3.47	7.23	82.4	60.2	99.76	-0.1	-0.5	0	84	1.5	100	8302	99.73	83.4
2022-09-03 13:05:00	586	0	0	0	182	3.58	6.06	83.1	58.4	99.75	-0.2	-0.7	0	84.6	1.61	100	8304	99.73	83.6
2022-09-03 13:10:00	514.6	0	0	0	195	2.66	5.19	83.2	57.6	99.75	-0.1	-0.7	0	84.7	1.65	100	8305	99.72	83.9
2022-09-03 13:15:00	461.2	0	0	0	201	2.93	6.02	83.1	58.6	99.75	-0.1	-0.7	0	84.9	1.6	100	8307	99.72	84
2022-09-03 13:20:00	494.6	0	0	0	191	3.62	6.46	83.5	57.7	99.75	-0.1	-0.7	0	85	1.66	100	8304	99.72	84
2022-09-03 13:25:00	560.6	0	0	0	183	3.8	6.91	83.6	57.9	99.75	-0.2	-0.7	0	85.1	1.65	100	8308	99.72	84.1
2022-09-03 13:30:00	629.6	0	0	0	179	4.81	8.43	84.1	56.9	99.75	-0.2	-0.7	0	85.5	1.72	100	8306	99.72	84.2
2022-09-03 13:35:00	707.6	0	0	0	191	4.45	7.7	84.3	56.8	99.75	-0.1	-0.6	0	85.7	1.74	100	8304	99.72	84.3
2022-09-03 13:40:00	604.8	0	0	0	199	5.01	7.2	84.7	56.9	99.75	-0.2	-0.5	0	85.9	1.75	100	8306	99.73	84.5
2022-09-03 13:45:00	564.2	0	0	0	171	4.92	6.51	84.5	56.3	99.75	-0.2	-0.7	0	85.7	1.77	100	8308	99.72	84.5
2022-09-03 13:50:00	706.2	0	0	0	178	3.98	6.6	84.5	56.1	99.74	-0.2	-0.7	0	85.8	1.77	100	8306	99.72	84.5
2022-09-03 13:55:00	700.2	0	0	0	172	4.29	7.96	84.8	55.6	99.74	-0.3	-0.7	0	86.1	1.81	100	8306	99.72	84.7
2022-09-03 14:00:00	781.2	0	0	0	202	4.79	7.56	85.1	55.7	99.73	-0.1	-0.7	0	86.4	1.83	100	8306	99.72	84.9
2022-09-03 14:05:00	808.4	0	0	0	255	2.3	4.72	85.5	55.2	99.73	-0.2	-0.7	0	87.1	1.87	100	8304	99.71	85.2
2022-09-03 14:10:00	483.6	0	0	0	168	4.59	8.72	85.9	55.1	99.74	0	-0.7	0	87.5	1.89	100	8300	99.71	85.6
2022-09-03 14:15:00	655	0	0	0	153	6.35	8.72	86	54.2	99.73	-0.2	-0.6	0	87.1	1.94	100	8301	99.71	85.4
2022-09-03 14:20:00	572.6	0	0	0	178	5.21	8.88	85.8	55.5	99.74	-0.1	-0.7	0	87	1.87	100	8296	99.71	85.4
2022-09-03 14:25:00	685.8	0	0	0	165	3.44	8.97	85.3	55.4	99.73	-0.2	-0.7	0	86.7	1.85	100	8296	99.7	85.4
2022-09-03 14:30:00	868.8	0	0	0	170	4.68	7.43	86.3	54.2	99.71	-0.1	-0.6	0	87.7	1.96	100	8297	99.69	85.8
2022-09-03 14:35:00	681	0	0	0	156	6.93	10.27	86.5	54.1	99.71	-0.2	-0.6	0	87.6	1.98	100	8296	99.68	86.1
2022-09-03 14:40:00	555.4	0	0	0	167	7.38	13.42	86.6	54.1	99.7	-0.2	-0.8	0	87.7	1.99	100	8295	99.67	86.2
2022-09-03 14:45:00	510	0	0	0	178	5.1	8.63	86	55.5	99.7	-0.3	-0.6	0	87.1	1.89	100	8292	99.66	86
2022-09-03 14:50:00	733	0	0	0	210	4.97	7	85.8	55.5	99.69	-0.2	-0.8	0	87.1	1.87	100	8290	99.66	86.1
2022-09-03 14:55:00	794	0	0	0	192	6.29	9.31	86.8	54.2	99.68	-0.1	-0.7	0	87.9	1.99	100	8291	99.66	86.5
2022-09-03 15:00:00	601	0	0	0	196	6.35	11.34	86.9	53.4	99.69	-0.2	-0.6	0	88	2.03	100	8290	99.66	86.7
2022-09-03 15:05:00	531.6	0	0	0	190	5.3	9.15	86.4	53.9	99.7	-0.1	-0.7	0	87.7	1.98	100	8287	99.66	86.7
2022-09-03 15:10:00	404.4	0	0	0	191	4.92	8.01	86	54.1	99.7	-0.2	-0.7	0	87.2	1.95	100	8284	99.66	86.5
2022-09-03 15:15:00	473.6	0	0	0	221	4.34	7.52	85.5	54.2	99.7	-0.2	-0.6	0	86.9	1.91	100	8286	99.66	86.5
2022-09-03 15:20:00	546.6	0	0	0	225	3.83	6.69	85.7	53.5	99.69	-0.2	-0.6	0	87	1.95	100	8282	99.65	86.7
2022-09-03 15:25:00	418.8	0	0	0	187	4.27	6.98	85.6	53.7	99.68	-0.1	-0.7	0	86.9	1.94	100	8284	99.64	86.8
2022-09-03 15:30:00	412.2	0	0	0	202	3.65	6.11	85.2	54.3	99.68	-0.2	-0.7	0	86.6	1.89	100	8282	99.63	86.7
2022-09-03 15:35:00	416.6	0	0	0	174	3.83	6.13	85.1	55	99.67	-0.2	-0.6	0	86.5	1.85	100	8282	99.62	86.6
2022-09-03 15:40:00	456	0	0	0	167	4.23	6.78	85.1	54.9	99.67	-0.3	-0.7	0	86.4	1.86	100	8279	99.62	86.5
2022-09-03 15:45:00	601.6	0	0	0	180	5.19	8.3	85.3	55	99.66	-0.1	-0.7	0	86.6	1.87	100	8278	99.62	86.6
2022-09-03 15:50:00	548.6	0	0	0	183	4.16	7.07	85.7	54.3	99.66	-0.2	-0.7	0	87	1.92	100	8278	99.62	86.9
2022-09-03 15:55:00	448	0	0	0	198	4.29	7.85	85.5	53.7	99.67	-0.3	-0.7	0	86.9	1.94	100	8276	99.62	87
2022-09-03 16:00:00	408.6	0	0	0	173	3.58	5.3	85.4	53.7	99.66	-0.1	-0.8	0	86.9	1.93	100	8276	99.61	87
2022-09-03 16:05:00	388.4	0	0	0	207	4.63	10.13	85.5	54.7	99.65	-0.3	-0.7	0	86.9	1.89	100	8275	99.6	87.1
2022-09-03 16:10:00	358.4	0	0	0	234	7.05	10.07	85.6	52.9	99.65	-0.3	-0.7	0	86.7	1.97	100	8273	99.6	86.8
2022-09-03 16:15:00	358.2	0	0	0	234	3.38	5.73	85.1	54.9	99.65	-0.2	-0.7	0	86.4	1.86	100	8270	99.6	86.7
2022-09-03 16:20:00	393.2	0	0	0	185	4.07	6.42	85.1	55.1	99.65	-0.2	-0.7	0	86.5	1.85	100	8273	99.6	86.8
2022-09-03 16:25:00	687	0	0	0	188	7.07	9.71	85.8	52.1	99.63	-0.2	-0.8	0	86.9	2.02	100	8267	99.59	87
2022-09-03 16:30:00	650.2	0	0	0	225	5.61	10.33	86.3	51.8	99.63	-0.1	-0.6	0	87.5	2.07	100	8266	99.6	87.7
2022-09-03 16:35:00	590.6	0	0	0	238	6.24	9.06	87	50.8	99.63	0	-0.7	0	88.1	2.15	100	8265	99.59	88.4
2022-09-03 16:40:00	551.8	0	0	0	230	6.2	8.95	87.3	50.4	99.63	-0.3	-0.9	0	88.5	2.19	100	8264	99.59	88.8
2022-09-03 16:45:00	518	0	0	0	241	6.44	9.33	87.5	50.4	99.63	-0.2	-0.8	0	88.6	2.21	100	8261	99.59	89.1
2022-09-03 16:50:00	486.6	0	0	0	235	5.14	7.85	87.5	49.7	99.63	-0.2	-0.7	0	88.6	2.24	100	8258	99.59	89.2
2022-09-03 16:55:00	464	0	0	0	251	4.36	7.49	87.5	50.8	99.63	-0.2	-0.8	0	88.8	2.19	100	8255	99.58	89.5
2022-09-03 17:00:00	443.8	0	0	0	245	3.06	6.42	87.6	50.5	99.63	-0.1	-0.7	0	89.1	2.21	100	8255	99.58	89.9
2022-09-03 17:05:00	424.4	0	0	0	200	3.2	5.48	87.6	51	99.62	-0.2	-0.7	0	89.2	2.19	100	8251	99.57	90.4
2022-09-03 17:10:00	402.2	0	0	0	231	3.56	6.55	87.8	49.7	99.61	-0.1	-0.8	0	89.2	2.26	100	8251	99.56	90.5
2022-09-03 17:15:00	381.2	0	0	0	238	4.07	7.4	87.7	50.1	99.62	-0.1	-0.8	0	89.2	2.24	100	8244	99.57	90.5
2022-09-03 17:20:00	360.8	0	0	0	231	3.78	7.74	87.7	49.8	99.62	-0.1	-0.8	0	89.1	2.25	100	8244	99.57	89.9
2022-09-03 17:25:00	347	0	0	0	233	4.21	7.27	87.5	50.6	99.62	-0.3	-0.8	0	89	2.2	100	8242	99.57	90.1
2022-09-03 17:30:00	336.8	0	0	0	226	5.03	7.07	87.6	50.3	99.62	-0.1	-0.8	0	88.8	2.22	100	8241	99.57	90
2022-09-03 17:35:00	320.4	0	0	0	234	5.79	8.63	87.4	50.2	99.62	-0.3	-0.8	0	88.5	2.21	100	8238	99.57	89.8
2022-09-03 17:40:00	302.2	0	0	0	222	3.62	6.85	87	51.4	99.62	-0.2	-0.8	0	88.3	2.13	100	8235	99.57	89.8
2022-09-03 17:45:00	280.8	0	0	0	261	3.98	8.34	87.2	50.8	99.62	-0.2	-0.7	0	88.3	2.17	100	8232	99.57	89.8
2022-09-03 17:50:00	102.4	0	0	0	253	3.56	5.91	87.2	50.9	99.63	-0.1	-0.7	0	87.9	2.17	100	8230	99.57	89.3
2022-09-03 17:55:00	217	0	0	0	265	2.95	4.09	86.7	52	99.62	-0.2	-0.8	0	87.6	2.08	100	8229	99.56	88.6

z6-17454
Records: 8640

Timestamps	Port1															Port7		Port8	
	ATMOS 41 All-in-one Weather Station															Battery		Barometer	
	W/m² Solar Radiation	in Precipitation	Lightning Activity	miles Lightning Distance	° Wind Direction	mph Wind Speed	mph Gust Speed	°F Air Temp.	% Relative Humidity	kPa Atmospheric Pressure	° X-axis Level	° Y-axis Level	in/h Max Precip Rate	°F RH Sensor Temp	kPa VPD	% Battery Percent	mV Battery Voltage	kPa Reference Pressure	°F Logger Temp.
2022-09-03 18:00:00	216.6	0	0	0	266	3.11	4.43	86.4	52.7	99.62	-0.2	-0.7	0	87.3	2.03	100	8228	99.56	88.8
2022-09-03 18:05:00	186.8	0	0	0	266	3.15	4.97	86.5	53.2	99.62	-0.3	-0.7	0	87.4	2.01	100	8224	99.56	89.1
2022-09-03 18:10:00	54.8	0	0	0	269	3.42	4.94	86.4	52.8	99.63	-0.3	-0.8	0	86.8	2.03	100	8223	99.56	88.2
2022-09-03 18:15:00	49.6	0	0	0	269	2.95	4.52	85.9	53.3	99.62	-0.2	-0.6	0	86.1	1.98	100	8219	99.55	86.7
2022-09-03 18:20:00	55.2	0	0	0	266	3.27	4.5	85.1	54.7	99.62	-0.2	-0.8	0	85.4	1.87	100	8218	99.55	85.8
2022-09-03 18:25:00	76.8	0	0	0	265	4.18	6.44	84.3	54.4	99.61	-0.1	-0.6	0	84.6	1.83	100	8215	99.54	85
2022-09-03 18:30:00	118.8	0	0	0	268	3.24	4.12	83.8	55.9	99.6	-0.1	-0.6	0	84.3	1.74	100	8213	99.54	85.3
2022-09-03 18:35:00	113.8	0	0	0	263	2.53	3.47	83.6	56.8	99.6	-0.3	-0.7	0	84.1	1.69	100	8211	99.54	85.8
2022-09-03 18:40:00	61.4	0	0	0	265	2.64	3.44	83.7	56.8	99.6	-0.2	-0.7	0	84	1.7	100	8208	99.53	85.9
2022-09-03 18:45:00	35.4	0	0	0	259	2.66	3.96	83.6	56.3	99.6	-0.2	-0.7	0	83.8	1.72	100	8210	99.53	84.8
2022-09-03 18:50:00	37.2	0	0	0	262	3.22	4.07	83.2	56.8	99.6	-0.2	-0.7	0	83.3	1.67	100	8208	99.53	83.9
2022-09-03 18:55:00	61.8	0	0	0	268	3.42	4.45	82.7	56.6	99.6	-0.3	-0.6	0	83	1.66	100	8203	99.53	83.8
2022-09-03 19:00:00	54	0	0	0	285	2.53	3.62	82.7	58.2	99.6	-0.2	-0.7	0	82.9	1.59	100	8204	99.53	84
2022-09-03 19:05:00	43.6	0	0	0	280	1.77	2.08	82.4	59.5	99.6	-0.3	-0.6	0	82.7	1.53	100	8200	99.53	84
2022-09-03 19:10:00	34	0	0	0	273	1.88	2.28	82.3	58.5	99.59	-0.2	-0.7	0	82.5	1.56	100	8201	99.52	84.1
2022-09-03 19:15:00	29.2	0	0	0	268	2.53	2.89	82.2	58.2	99.59	-0.2	-0.6	0	82.3	1.57	100	8197	99.52	84
2022-09-03 19:20:00	26.8	0	0	0	264	2.37	2.86	82.1	58.2	99.59	-0.2	-0.6	0	82.3	1.57	100	8197	99.52	83.7
2022-09-03 19:25:00	18.4	0	0	0	249	1.81	2.24	82	58.5	99.59	-0.3	-0.7	0	82.2	1.55	100	8195	99.52	83.3
2022-09-03 19:30:00	11.2	0	0	0	243	2.15	2.84	81.8	58.4	99.59	-0.2	-0.7	0	81.9	1.54	100	8194	99.51	82.6
2022-09-03 19:35:00	6.8	0	0	0	240	2.55	3.38	81.5	59.6	99.58	-0.2	-0.6	0	81.6	1.48	100	8194	99.51	81.7
2022-09-03 19:40:00	3.2	0	0	0	242	2.39	2.59	81.2	60	99.58	-0.3	-0.6	0	81.3	1.46	100	8192	99.51	80.9
2022-09-03 19:45:00	1.4	0	0	0	232	2.68	3.09	80.9	60.5	99.58	-0.3	-0.6	0	80.9	1.42	100	8189	99.5	80.2
2022-09-03 19:50:00	0.2	0	0	0	237	2.62	3.02	80.7	61.3	99.58	-0.3	-0.7	0	80.7	1.38	100	8187	99.5	79.7
2022-09-03 19:55:00	0	0	0	0	224	2.68	2.91	80.3	61.6	99.58	-0.2	-0.7	0	80.3	1.36	100	8187	99.51	79.2
2022-09-03 20:00:00	0	0	0	0	198	3.09	3.87	80.2	62.5	99.58	-0.3	-0.5	0	80.2	1.32	100	8184	99.51	78.8
2022-09-03 20:05:00	0	0	0	0	161	3.69	4.94	79.7	66.9	99.58	-0.3	-0.7	0	79.6	1.14	100	8184	99.51	78.3
2022-09-03 20:10:00	0	0	0	0	166	3.4	4.81	79	66.9	99.59	-0.3	-0.5	0	79	1.12	100	8181	99.52	77.9
2022-09-03 20:15:00	0	0	0	0	178	2.95	3.8	78.8	66.3	99.59	-0.3	-0.6	0	78.8	1.13	100	8181	99.52	77.7
2022-09-03 20:20:00	0	0	0	0	179	2.62	3.11	78.6	66.7	99.59	-0.4	-0.6	0	78.6	1.11	100	8178	99.52	77.5
2022-09-03 20:25:00	0	0	0	0	212	1.5	2.37	78.5	67.4	99.59	-0.1	-0.6	0	78.5	1.09	100	8177	99.52	77.2
2022-09-03 20:30:00	0	0	0	0	261	0.78	1.36	78.2	68.3	99.59	-0.2	-0.5	0	78.2	1.04	100	8176	99.51	76.8
2022-09-03 20:35:00	0	0	0	0	224	1.52	1.99	77.9	67.2	99.59	-0.3	-0.6	0	77.9	1.07	100	8178	99.52	76.4
2022-09-03 20:40:00	0	0	0	0	229	1.54	2.44	77.7	67.6	99.59	-0.3	-0.6	0	77.7	1.05	100	8173	99.52	76.2
2022-09-03 20:45:00	0	0	0	0	196	3.11	4.43	77.5	69.1	99.6	-0.3	-0.5	0	77.5	0.99	100	8172	99.53	75.9
2022-09-03 20:50:00	0	0	0	0	189	3.74	4.81	77.1	71.4	99.6	-0.4	-0.5	0	77.1	0.91	100	8172	99.53	75.6
2022-09-03 20:55:00	0	0	0	0	196	4.03	4.63	76.6	72.7	99.6	-0.4	-0.6	0	76.5	0.85	100	8171	99.53	75.2
2022-09-03 21:00:00	0	0	0	0	189	3.96	4.61	76.2	72.7	99.6	-0.3	-0.6	0	76.2	0.84	100	8169	99.53	74.8
2022-09-03 21:05:00	0	0	0	0	188	3.78	4.25	75.8	73.1	99.6	-0.3	-0.5	0	75.8	0.82	100	8168	99.53	74.6
2022-09-03 21:10:00	0	0	0	0	202	3.29	3.98	75.8	71.9	99.61	-0.2	-0.6	0	75.8	0.86	100	8166	99.54	74.5
2022-09-03 21:15:00	0	0	0	0	260	1.74	3.31	75.8	73.4	99.61	-0.3	-0.5	0	75.8	0.81	100	8167	99.54	74.3
2022-09-03 21:20:00	0	0	0	0	198	3.8	4.38	75.5	73.6	99.61	-0.3	-0.6	0	75.5	0.79	100	8165	99.54	74
2022-09-03 21:25:00	0	0	0	0	183	3.85	4.36	75.2	74	99.62	-0.2	-0.7	0	75.2	0.78	100	8162	99.55	73.7
2022-09-03 21:30:00	0	0	0	0	179	4.14	5.35	74.7	75.3	99.62	-0.3	-0.7	0	74.7	0.72	100	8165	99.56	73.4
2022-09-03 21:35:00	0	0	0	0	178	4.27	5.37	74.4	75.8	99.63	-0.5	-0.5	0	74.4	0.7	100	8163	99.56	73.2
2022-09-03 21:40:00	0	0	0	0	181	4.27	4.94	74.2	75.3	99.64	-0.3	-0.5	0	74.2	0.71	100	8162	99.57	73.1
2022-09-03 21:45:00	0	0	0	0	181	4.76	5.68	74.3	75.7	99.64	-0.2	-0.6	0	74.3	0.7	100	8162	99.57	73.2
2022-09-03 21:50:00	0	0	0	0	188	4.79	5.53	74.3	76.5	99.64	-0.4	-0.5	0	74.3	0.68	100	8156	99.57	73.2
2022-09-03 21:55:00	0	0	0	0	188	4.79	5.46	74.3	76.7	99.64	-0.3	-0.4	0	74.2	0.67	100	8159	99.57	73.1
2022-09-03 22:00:00	0	0	0	0	189	4.12	5.1	74.3	75.6	99.64	-0.4	-0.5	0	74.2	0.71	100	8156	99.58	73.1
2022-09-03 22:05:00	0	0	0	0	198	2.82	3.96	74.3	75	99.65	-0.2	-0.7	0	74.4	0.73	100	8155	99.58	73
2022-09-03 22:10:00	0	0	0	0	265	1.48	2.59	74.3	75.6	99.65	-0.2	-0.6	0	74.3	0.71	100	8156	99.59	72.8
2022-09-03 22:15:00	0	0	0	0	209	3.58	4.74	74.2	74.5	99.66	-0.4	-0.5	0	74.2	0.73	100	8156	99.59	72.7
2022-09-03 22:20:00	0	0	0	0	210	3.53	4.41	74.4	73.6	99.66	-0.3	-0.6	0	74.4	0.76	100	8154	99.59	72.7
2022-09-03 22:25:00	0	0	0	0	214	3.67	4.29	74.5	72.9	99.66	-0.2	-0.5	0	74.6	0.79	100	8153	99.59	72.7
2022-09-03 22:30:00	0	0	0	0	209	3.94	4.88	74.7	72.9	99.66	-0.3	-0.6	0	74.6	0.79	100	8151	99.6	72.7
2022-09-03 22:35:00	0	0	0	0	205	3.91	5.06	74.7	73.1	99.66	-0.4	-0.5	0	74.7	0.79	100	8152	99.6	72.6
2022-09-03 22:40:00	0	0	0	0	235	2.95	4.68	74.7	72.9	99.67	-0.3	-0.6	0	74.7	0.79	100	8153	99.61	72.7
2022-09-03 22:45:00	0	0	0	0	215	3.13	4.18	74.5	73.7	99.68	-0.2	-0.6	0	74.5	0.77	100	8150	99.61	72.6
2022-09-03 22:50:00	0	0	0	0	206	4.83	5.93	74.4	74.1	99.68	-0.3	-0.6	0	74.4	0.75	100	8148	99.61	72.5
2022-09-03 22:55:00	0	0	0	0	201	4.18	5.14	74.2	75.3	99.68	-0.4	-0.7	0	74.2	0.71	100	8150	99.62	72.4
2022-09-03 23:00:00	0	0	0	0	213	3.96	5.01	73.7	76	99.69	-0.3	-0.6	0	73.7	0.68	100	8151	99.62	72.2
2022-09-03 23:05:00	0	0	0	0	222	4.56	6.04	73.7	75.8	99.69	-0.3	-0.5	0	73.7	0.69	100	8146	99.63	72.1
2022-09-03 23:10:00	0	0	0	0	216	4.05	6.31	73.5	76.5	99.69	-0.3	-0.6	0	73.5	0.66	100	8146	99.63	72.1
2022-09-03 23:15:00	0	0	0	0	205	4.9	6.46	73.4	76.9	99.69	-0.2	-0.6	0	73.4	0.65	100	8146	99.63	72.1
2022-09-03 23:20:00	0	0	0	0	196	5.1	6.49	73.2	77.4	99.69	-0.3	-0.5	0	73.2	0.63	100	8145	99.63	72
2022-09-03 23:25:00	0	0	0	0	206	4.61	8.52	73	77.9	99.69	-0.3	-0.5	0	73	0.61	100	8146	99.62	72

z6-17454
Records: 8640

Timestamps	Port1															Port7		Port8	
	ATMOS 41 All-in-one Weather Station															Battery		Barometer	
	W/m² Solar Radiation	in Precipitation	Lightning Activity	miles Lightning Distance	° Wind Direction	mph Wind Speed	mph Gust Speed	°F Air Temp.	% Relative Humidity	kPa Atmospheric Pressure	° X-axis Level	° Y-axis Level	in/h Max Precip Rate	°F RH Sensor Temp	kPa VPD	% Battery Percent	mV Battery Voltage	kPa Reference Pressure	°F Logger Temp.
2022-09-03 23:30:00	0	0	0	0	217	4.38	5.73	73	78.2	99.69	-0.3	-0.5	0	73	0.6	100	8143	99.62	72
2022-09-03 23:35:00	0	0	0	0	229	5.03	6.53	73.2	77.9	99.68	-0.3	-0.5	0	73.2	0.62	100	8144	99.62	72.1
2022-09-03 23:40:00	0	0	0	0	232	4.85	5.93	73.2	77.6	99.68	-0.3	-0.8	0	73.2	0.62	100	8144	99.61	72.2
2022-09-03 23:45:00	0	0	0	0	235	4.52	6.06	73.3	77.7	99.68	-0.3	-0.6	0	73.3	0.62	100	8141	99.61	72.2
2022-09-03 23:50:00	0	0	0	0	242	4.29	5.77	73.2	77.9	99.68	-0.2	-0.6	0	73.3	0.62	100	8141	99.61	72.2
2022-09-03 23:55:00	0	0	0	0	246	4.09	5.55	73.2	78	99.67	-0.2	-0.6	0	73.2	0.61	100	8142	99.61	72.2
2022-09-04 00:00:00	0	0	0	0	250	3.62	5.06	73.3	78.1	99.67	-0.3	-0.5	0	73.3	0.61	100	8140	99.6	72.1
2022-09-04 00:05:00	0	0	0	0	244	3.49	4.72	73.3	78.3	99.67	-0.4	-0.5	0	73.3	0.61	100	8117	99.61	72.2
2022-09-04 00:10:00	0	0	0	0	245	3.36	4.5	73.1	73	99.66	-0.2	-0.6	0	73.1	0.75	100	8115	99.6	72.4
2022-09-04 00:15:00	0	0	0	0	247	2.86	4.92	73.1	78.9	99.66	-0.3	-0.6	0	73.1	0.59	100	8110	99.59	72.4
2022-09-04 00:20:00	0	0	0	0	245	2.95	3.94	73	79.3	99.66	-0.3	-0.5	0	73	0.57	100	8121	99.6	72.2
2022-09-04 00:25:00	0	0	0	0	234	3.69	4.88	72.9	80	99.66	-0.4	-0.6	0	72.9	0.55	100	8122	99.6	72
2022-09-04 00:30:00	0	0	0	0	225	3.69	4.74	72.9	80.5	99.66	-0.2	-0.6	0	73	0.54	100	8121	99.6	71.9
2022-09-04 00:35:00	0	0	0	0	210	3.27	5.7	72.9	81	99.66	-0.4	-0.5	0	72.9	0.52	100	8118	99.6	71.8
2022-09-04 00:40:00	0	0	0	0	201	3.13	4.18	72.8	81.1	99.67	-0.3	-0.6	0	72.8	0.52	100	8121	99.61	71.7
2022-09-04 00:45:00	0	0	0	0	193	3.09	3.89	72.6	81.4	99.67	-0.5	-0.6	0	72.6	0.51	100	8119	99.61	71.5
2022-09-04 00:50:00	0	0	0	0	190	2.66	4.41	72.5	82	99.67	-0.4	-0.5	0	72.5	0.49	100	8121	99.61	71.3
2022-09-04 00:55:00	0	0	0	0	224	3.65	5.99	72.3	82.4	99.67	-0.4	-0.5	0	72.3	0.48	100	8118	99.61	71.3
2022-09-04 01:00:00	0	0	0	0	217	4.21	7.45	72.4	82.7	99.67	-0.4	-0.6	0	72.4	0.47	100	8120	99.61	71.3
2022-09-04 01:05:00	0	0	0	0	191	2.93	4	72.4	82.5	99.68	-0.4	-0.6	0	72.4	0.47	100	8117	99.61	71.3
2022-09-04 01:10:00	0	0	0	0	197	2.39	3.22	72.3	82.6	99.68	-0.3	-0.4	0	72.3	0.47	100	8119	99.62	71.2
2022-09-04 01:15:00	0	0	0	0	201	3.4	4.32	72.1	83	99.68	-0.4	-0.5	0	72.1	0.46	100	8115	99.62	71
2022-09-04 01:20:00	0	0	0	0	201	3.71	4.36	72	83.5	99.67	-0.4	-0.6	0	72	0.44	100	8118	99.61	70.8
2022-09-04 01:25:00	0	0	0	0	197	3.49	4.7	71.9	83.7	99.68	-0.5	-0.6	0	71.9	0.43	100	8116	99.62	70.7
2022-09-04 01:30:00	0	0	0	0	184	3.02	3.71	71.7	83.9	99.68	-0.3	-0.4	0	71.7	0.43	100	8117	99.62	70.6
2022-09-04 01:35:00	0	0	0	0	167	3	3.6	71.6	83.8	99.68	-0.4	-0.6	0	71.5	0.43	100	8115	99.61	70.4
2022-09-04 01:40:00	0	0	0	0	169	3.67	5.57	71.1	84.7	99.67	-0.3	-0.5	0	71.1	0.4	100	8115	99.61	70
2022-09-04 01:45:00	0	0	0	0	170	3.18	4.12	70.7	85.5	99.68	-0.3	-0.7	0	70.7	0.37	100	8113	99.62	69.8
2022-09-04 01:50:00	0	0	0	0	152	4.23	5.59	70.5	86.4	99.68	-0.3	-0.6	0	70.5	0.35	100	8114	99.62	69.6
2022-09-04 01:55:00	0	0	0	0	157	4.74	5.77	70.1	87.2	99.67	-0.3	-0.5	0	70.1	0.32	100	8113	99.61	69.4
2022-09-04 02:00:00	0	0	0	0	164	4.74	5.26	69.9	87.8	99.67	-0.3	-0.7	0	69.9	0.3	100	8114	99.61	69.2
2022-09-04 02:05:00	0	0	0	0	165	5.08	5.97	69.8	88.4	99.66	-0.4	-0.5	0	69.8	0.29	100	8112	99.6	69
2022-09-04 02:10:00	0	0	0	0	164	5.06	5.64	69.5	88.7	99.66	-0.5	-0.4	0	69.5	0.28	100	8112	99.6	68.9
2022-09-04 02:15:00	0	0	0	0	166	4.65	5.5	69.4	89.2	99.66	-0.3	-0.5	0	69.4	0.26	100	8112	99.6	68.7
2022-09-04 02:20:00	0	0	0	0	170	4.41	5.26	69.4	89.4	99.66	-0.3	-0.6	0	69.4	0.26	100	8109	99.6	68.6
2022-09-04 02:25:00	0	0	0	0	177	4.25	5.53	69.4	89.8	99.66	-0.4	-0.4	0	69.4	0.25	100	8112	99.6	68.7
2022-09-04 02:30:00	0	0	0	0	177	4.34	5.26	69.5	90	99.66	-0.5	-0.5	0	69.5	0.25	100	8107	99.6	68.7
2022-09-04 02:35:00	0	0	0	0	191	4.03	4.85	69.4	90	99.66	-0.5	-0.5	0	69.3	0.24	100	8108	99.6	68.6
2022-09-04 02:40:00	0	0	0	0	204	3.98	5.95	69.3	90.1	99.66	-0.3	-0.5	0	69.3	0.24	100	8107	99.6	68.6
2022-09-04 02:45:00	0	0	0	0	213	4.41	6.44	69.4	90	99.66	-0.4	-0.5	0	69.4	0.25	100	8108	99.61	68.6
2022-09-04 02:50:00	0	0	0	0	223	3.42	5.3	69.7	89.4	99.67	-0.3	-0.4	0	69.7	0.26	100	8107	99.61	68.7
2022-09-04 02:55:00	0	0	0	0	241	3.11	4.9	69.7	89.2	99.66	-0.3	-0.5	0	69.7	0.27	100	8108	99.61	68.7
2022-09-04 03:00:00	0	0	0	0	239	3.67	5.19	69.9	88.9	99.66	-0.4	-0.6	0	69.9	0.28	100	8108	99.6	68.7
2022-09-04 03:05:00	0	0	0	0	236	3.67	4.94	69.8	88.6	99.65	-0.2	-0.6	0	69.8	0.28	100	8105	99.59	68.8
2022-09-04 03:10:00	0	0	0	0	247	3.29	4.5	70	88.4	99.65	-0.4	-0.5	0	70	0.29	100	8107	99.59	68.8
2022-09-04 03:15:00	0	0	0	0	243	3.56	5.19	70.1	88.2	99.65	-0.4	-0.6	0	70.1	0.29	100	8105	99.59	68.8
2022-09-04 03:20:00	0	0	0	0	239	3.71	4.85	70.1	87.9	99.65	-0.3	-0.5	0	70.1	0.3	100	8102	99.59	68.8
2022-09-04 03:25:00	0	0	0	0	234	4.14	5.23	70.1	87.8	99.64	-0.4	-0.5	0	70.1	0.31	100	8104	99.59	68.8
2022-09-04 03:30:00	0	0	0	0	217	5.44	7.85	70.1	87.5	99.64	-0.3	-0.6	0	70.1	0.31	100	8103	99.58	68.9
2022-09-04 03:35:00	0	0	0	0	223	5.35	6.55	70.3	87	99.64	-0.5	-0.5	0	70.3	0.33	100	8102	99.58	69.1
2022-09-04 03:40:00	0	0	0	0	205	4.79	7.47	70.4	86.6	99.64	-0.4	-0.6	0	70.4	0.34	100	8105	99.58	69.2
2022-09-04 03:45:00	0	0	0	0	194	3.91	5.32	70.4	86.4	99.63	-0.5	-0.5	0	70.4	0.34	100	8102	99.58	69.1
2022-09-04 03:50:00	0	0	0	0	191	3.51	6.96	70.4	86.3	99.63	-0.4	-0.5	0	70.4	0.35	100	8102	99.57	69
2022-09-04 03:55:00	0	0	0	0	184	3.62	5.44	70.2	86.4	99.63	-0.4	-0.5	0	70.2	0.34	100	8100	99.57	68.9
2022-09-04 04:00:00	0	0	0	0	192	4.65	7.58	69.9	86.9	99.63	-0.4	-0.4	0	69.9	0.33	100	8102	99.57	68.6
2022-09-04 04:05:00	0	0	0	0	206	3.65	5.79	69.8	87.3	99.63	-0.4	-0.5	0	69.8	0.31	100	8099	99.58	68.6
2022-09-04 04:10:00	0	0	0	0	197	2.53	4.27	69.7	87.3	99.63	-0.4	-0.5	0	69.7	0.31	100	8099	99.57	68.6
2022-09-04 04:15:00	0	0	0	0	219	1.92	3.53	69.6	87.5	99.63	-0.3	-0.6	0	69.6	0.31	100	8099	99.57	68.4
2022-09-04 04:20:00	0	0	0	0	260	1.25	3.96	69.4	87.9	99.63	-0.5	-0.5	0	69.4	0.3	100	8099	99.58	68.2
2022-09-04 04:25:00	0	0	0	0	64	0.78	2.46	69.2	88.2	99.63	-0.4	-0.5	0	69.2	0.29	100	8099	99.57	67.9
2022-09-04 04:30:00	0	0	0	0	41	1.07	1.92	68.9	88.9	99.63	-0.4	-0.5	0	68.9	0.27	100	8097	99.58	67.6
2022-09-04 04:35:00	0	0	0	0	17	1.48	2.57	68.5	89.7	99.63	-0.4	-0.5	0	68.5	0.25	100	8098	99.58	67.3
2022-09-04 04:40:00	0	0	0	0	26	1.86	2.44	68.2	90.5	99.63	-0.4	-0.6	0	68.2	0.22	100	8099	99.58	67.1
2022-09-04 04:45:00	0	0	0	0	354	1.63	2.89	67.9	91	99.63	-0.3	-0.5	0	67.9	0.21	100	8096	99.58	66.8
2022-09-04 04:50:00	0	0	0	0	211	1.21	2.46	67.6	91.5	99.64	-0.3	-0.5	0	67.5	0.2	100	8095	99.58	66.5
2022-09-04 04:55:00	0	0	0	0	196	0.72	1.61	67.3	92.5	99.64	-0.3	-0.5	0	67.4	0.17	100	8095	99.59	66.3

z6-17454
Records: 8640

Timestamps	Port1															Port7		Port8	
	ATMOS 41 All-in-one Weather Station															Battery		Barometer	
	W/m² Solar Radiation	in Precipitation	Lightning Activity	miles Lightning Distance	° Wind Direction	mph Wind Speed	mph Gust Speed	°F Air Temp.	% Relative Humidity	kPa Atmospheric Pressure	° X-axis Level	° Y-axis Level	in/h Max Precip Rate	°F RH Sensor Temp	kPa VPD	% Battery Percent	mV Battery Voltage	kPa Reference Pressure	°F Logger Temp.
2022-09-04 05:00:00	0	0	0	0	328	1.14	1.77	67.2	93.3	99.65	-0.4	-0.5	0	67.2	0.15	100	8093	99.6	66.2
2022-09-04 05:05:00	0	0	0	0	332	1.41	1.79	67.1	93.6	99.66	-0.3	-0.4	0	67.1	0.15	100	8093	99.61	66.2
2022-09-04 05:10:00	0	0	0	0	341	1.88	2.44	67.1	93.8	99.66	-0.4	-0.5	0	67.1	0.14	100	8095	99.6	66.2
2022-09-04 05:15:00	0	0	0	0	345	1.21	2.28	67	92.6	99.66	-0.5	-0.5	0	67	0.17	100	8092	99.61	66
2022-09-04 05:20:00	0	0	0	0	4	1.88	2.55	66.7	94.3	99.66	-0.4	-0.5	0	66.7	0.13	100	8092	99.61	65.7
2022-09-04 05:25:00	0	0	0	0	340	1.61	2.13	66.6	94.4	99.67	-0.4	-0.5	0	66.6	0.12	100	8090	99.61	65.6
2022-09-04 05:30:00	0	0	0	0	2	1.66	2.33	66.5	95	99.67	-0.4	-0.5	0	66.4	0.11	100	8091	99.61	65.6
2022-09-04 05:35:00	0	0	0	0	4	1.99	2.51	66.5	95.4	99.67	-0.5	-0.4	0	66.4	0.1	100	8090	99.62	65.6
2022-09-04 05:40:00	0	0	0	0	4	2.06	2.71	66.5	96	99.68	-0.5	-0.5	0	66.5	0.09	100	8090	99.62	65.7
2022-09-04 05:45:00	0	0	0	0	7	1.43	2.17	66.4	95.9	99.68	-0.4	-0.5	0	66.4	0.09	100	8091	99.62	65.7
2022-09-04 05:50:00	0	0	0	0	313	1.14	2.39	66.4	96.4	99.67	-0.4	-0.4	0	66.4	0.08	100	8090	99.62	65.7
2022-09-04 05:55:00	0	0	0	0	318	1.19	1.97	66.5	96.2	99.67	-0.3	-0.5	0	66.4	0.08	100	8091	99.61	65.8
2022-09-04 06:00:00	0	0	0	0	311	1.03	1.72	66.4	96.5	99.67	-0.5	-0.6	0	66.4	0.08	100	8092	99.61	65.8
2022-09-04 06:05:00	0	0	0	0	327	1.21	1.66	66.4	96.7	99.67	-0.3	-0.4	0	66.4	0.07	100	8090	99.62	65.7
2022-09-04 06:10:00	0	0	0	0	310	0.72	1.25	66.4	96.6	99.67	-0.3	-0.5	0	66.3	0.08	100	8090	99.62	65.6
2022-09-04 06:15:00	0	0	0	0	317	1.23	1.7	66.2	96.6	99.68	-0.4	-0.4	0	66.2	0.07	100	8088	99.63	65.6
2022-09-04 06:20:00	0	0	0	0	280	1.52	2.44	66.2	96.6	99.68	-0.5	-0.4	0	66.2	0.08	100	8089	99.63	65.8
2022-09-04 06:25:00	0	0	0	0	251	1.88	3.24	66.3	97	99.69	-0.4	-0.5	0	66.3	0.07	100	8089	99.63	66
2022-09-04 06:30:00	1	0	0	0	256	2.13	3.4	66.6	97.2	99.69	-0.5	-0.4	0	66.6	0.06	100	8089	99.64	66.2
2022-09-04 06:35:00	2	0	0	0	243	2.46	3.2	66.9	97.1	99.69	-0.4	-0.4	0	66.9	0.06	100	8086	99.65	66.5
2022-09-04 06:40:00	2.8	0	0	0	0	1.72	2.86	67.1	95.7	99.7	-0.4	-0.5	0	67.1	0.1	100	8086	99.65	66.5
2022-09-04 06:45:00	6	0	0	0	357	1.1	1.72	67.1	94.8	99.71	-0.4	-0.5	0	67.1	0.12	100	8086	99.66	66.3
2022-09-04 06:50:00	10.6	0	0	0	282	0.96	1.7	67	95.5	99.71	-0.4	-0.5	0	67.1	0.1	100	8086	99.66	66.3
2022-09-04 06:55:00	14	0	0	0	242	2.57	3.49	67	96	99.72	-0.4	-0.4	0	67.1	0.09	100	8087	99.67	66.5
2022-09-04 07:00:00	16.6	0	0	0	253	2.68	3.76	67.3	95.7	99.73	-0.3	-0.4	0	67.4	0.1	100	8086	99.68	66.7
2022-09-04 07:05:00	23	0	0	0	283	2.62	4.36	67.5	95.3	99.74	-0.3	-0.5	0	67.6	0.11	100	8085	99.69	66.9
2022-09-04 07:10:00	28.8	0	0	0	282	2.33	3.67	67.5	94	99.74	-0.4	-0.5	0	67.7	0.14	100	8084	99.69	66.8
2022-09-04 07:15:00	21.2	0	0	0	304	2.21	2.8	67.5	93.2	99.75	-0.4	-0.5	0	67.6	0.16	100	8084	99.7	66.7
2022-09-04 07:20:00	21	0	0	0	300	1.48	2.01	67.2	92.7	99.75	-0.4	-0.5	0	67.3	0.16	100	8083	99.7	66.7
2022-09-04 07:25:00	36.4	0	0	0	272	1.48	2.06	67	93.6	99.75	-0.5	-0.5	0	67.2	0.14	100	8083	99.7	66.6
2022-09-04 07:30:00	67.6	0	0	0	245	2.26	3.15	67.2	95	99.75	-0.3	-0.5	0	67.6	0.11	100	8086	99.71	66.6
2022-09-04 07:35:00	78.4	0	0	0	275	3.13	4.5	67.4	95.5	99.76	-0.3	-0.4	0	67.8	0.1	100	8085	99.71	67
2022-09-04 07:40:00	63.4	0	0	0	306	1.32	2.89	67.6	94.8	99.76	-0.4	-0.5	0	68	0.12	100	8086	99.72	67.3
2022-09-04 07:45:00	86.2	0	0	0	257	1.63	2.37	67.8	94.9	99.75	-0.4	-0.4	0	68.3	0.12	100	8090	99.71	67.4
2022-09-04 07:50:00	122.6	0	0	0	241	2.82	3.6	68.4	94.6	99.74	-0.3	-0.5	0	68.9	0.13	100	8094	99.7	67.7
2022-09-04 07:55:00	148.4	0	0	0	306	2.64	3.96	68.9	94.4	99.75	-0.3	-0.5	0	69.6	0.14	100	8096	99.71	68.4
2022-09-04 08:00:00	115.8	0	0	0	319	2.04	3	69.3	92.2	99.76	-0.2	-0.5	0	70.1	0.19	100	8096	99.72	68.9
2022-09-04 08:05:00	79.8	0	0	0	300	2.24	3.94	69.6	90.6	99.76	-0.3	-0.5	0	70.1	0.23	100	8094	99.72	69.4
2022-09-04 08:10:00	78.6	0	0	0	306	2.53	3.58	69.5	90.3	99.77	-0.3	-0.5	0	69.9	0.24	100	8094	99.72	69.5
2022-09-04 08:15:00	52.8	0	0	0	305	2.04	2.82	69.4	90.3	99.77	-0.3	-0.4	0	69.7	0.24	100	8093	99.72	69.6
2022-09-04 08:20:00	43.6	0	0	0	324	3.69	4.88	69.4	90.5	99.77	-0.3	-0.6	0	69.5	0.23	100	8093	99.72	69.6
2022-09-04 08:25:00	57.2	0	0	0	345	5.66	9.35	69.2	90.8	99.77	-0.4	-0.4	0	69.3	0.22	100	8093	99.72	69.6
2022-09-04 08:30:00	61	0	0	0	345	6.02	8.81	69.2	91.3	99.77	-0.4	-0.5	0	69.3	0.21	100	8093	99.73	69.5
2022-09-04 08:35:00	68.4	0	0	0	344	4.88	7.83	69	91.6	99.78	-0.5	-0.5	0	69.2	0.2	100	8093	99.73	69.5
2022-09-04 08:40:00	64.6	0	0	0	355	4.97	6.69	68.9	92.5	99.78	-0.4	-0.5	0	69.1	0.18	100	8092	99.73	69.4
2022-09-04 08:45:00	71.8	0	0	0	2	7.96	12.15	68.8	93	99.79	-0.5	-0.5	0	69	0.17	100	8089	99.74	69.3
2022-09-04 08:50:00	63.4	0	0	0	7	6.76	9.19	68.7	93.7	99.79	-0.4	-0.6	0	68.9	0.15	100	8090	99.74	69.2
2022-09-04 08:55:00	55.6	0	0	0	6	7.49	11.34	68.6	94.2	99.79	-0.4	-0.4	0	68.8	0.14	100	8091	99.74	69.1
2022-09-04 09:00:00	66.6	0	0	0	6	7.14	10.29	68.4	94.5	99.78	-0.3	-0.5	0	68.6	0.13	100	8088	99.73	69
2022-09-04 09:05:00	53.4	0	0	0	3	8.55	11.18	68.4	94.6	99.78	-0.3	-0.3	0	68.5	0.13	100	8091	99.73	68.9
2022-09-04 09:10:00	61.6	0	0	0	7	10.18	13.91	68.1	94.3	99.78	-0.1	-0.6	0	68.3	0.13	100	8089	99.73	68.7
2022-09-04 09:15:00	71.8	0	0	0	15	11.43	15.05	68	94.1	99.78	-0.4	-0.3	0	68.2	0.14	100	8089	99.73	68.5
2022-09-04 09:20:00	71.4	0	0	0	9	9.69	15.57	67.8	94.3	99.79	-0.4	0	0	68	0.13	100	8087	99.74	68.3
2022-09-04 09:25:00	77.2	0	0	0	13	9.24	13.33	67.6	94.3	99.79	-0.3	-0.5	0	67.8	0.13	100	8087	99.75	68.2
2022-09-04 09:30:00	70	0	0	0	21	8.99	13.38	67.5	94.1	99.8	-0.2	-0.7	0	67.7	0.14	100	8086	99.76	68.1
2022-09-04 09:35:00	75.6	0	0	0	9	6.42	9.15	67.3	94.5	99.81	-0.4	-0.5	0	67.5	0.13	100	8086	99.77	68
2022-09-04 09:40:00	67	0	0	0	17	8.77	11.77	67.3	94.5	99.81	-0.1	-0.9	0	67.5	0.13	100	8087	99.76	67.9
2022-09-04 09:45:00	69.8	0	0	0	12	8.25	14.63	67.1	94.3	99.82	-0.7	-0.5	0	67.3	0.13	100	8088	99.77	67.8
2022-09-04 09:50:00	62.8	0	0	0	9	9.75	14.12	67	93.9	99.82	-0.5	-0.6	0	67.2	0.14	100	8086	99.77	67.6
2022-09-04 09:55:00	64.2	0	0	0	15	9.75	13.89	66.8	93.9	99.83	-0.4	-0.4	0	67	0.14	100	8085	99.79	67.4
2022-09-04 10:00:00	70.2	0	0	0	19	9.01	13.53	66.5	93.9	99.84	-0.4	-0.6	0	66.7	0.14	100	8086	99.79	67.2
2022-09-04 10:05:00	78.2	0	0	0	3	9.46	15.08	66.3	93.8	99.84	0.1	-0.8	0	66.5	0.14	100	8084	99.8	67
2022-09-04 10:10:00	79	0	0	0	7	10.58	16.75	66.2	93.4	99.85	-0.2	-0.6	0	66.4	0.14	100	8085	99.81	66.8
2022-09-04 10:15:00	103	0	0	0	17	9.84	13.89	66	93.2	99.85	-0.4	-0.6	0	66.2	0.15	100	8086	99.81	66.7
2022-09-04 10:20:00	112	0	0	0	17	11.77	17.4	65.7	93.6	99.85	-0.2	-0.6	0	66	0.14	100	8085	99.81	66.6
2022-09-04 10:25:00	106.8	0	0	0	22	9.4	13.58	65.6	93.6	99.86	-0.6	-0.5	0	65.9	0.14	100	8084	99.82	66.5

z6-17454
Records: 8640

Timestamps	Port1															Port7		Port8	
	ATMOS 41 All-in-one Weather Station															Battery		Barometer	
	W/m² Solar Radiation	in Precipitation	Lightning Activity	miles Lightning Distance	° Wind Direction	mph Wind Speed	mph Gust Speed	°F Air Temp.	% Relative Humidity	kPa Atmospheric Pressure	° X-axis Level	° Y-axis Level	in/h Max Precip Rate	°F RH Sensor Temp	kPa VPD	% Battery Percent	mV Battery Voltage	kPa Reference Pressure	°F Logger Temp.
2022-09-04 10:30:00	94.2	0	0	0	9	8.48	12.39	65.6	93.2	99.87	-0.3	-0.5	0	65.8	0.15	100	8084	99.82	66.4
2022-09-04 10:35:00	114	0	0	0	4	10.42	15.23	65.4	93.4	99.86	-0.4	-0.5	0	65.7	0.14	100	8086	99.82	66.3
2022-09-04 10:40:00	109.2	0	0	0	7	10.67	16.2	65.6	93	99.87	-0.5	-0.2	0	65.8	0.15	100	8086	99.83	66.2
2022-09-04 10:45:00	125.2	0	0	0	24	9.06	15.82	65.4	93	99.88	-0.4	-0.5	0	65.7	0.15	100	8088	99.83	66.2
2022-09-04 10:50:00	131.8	0	0	0	4	7.87	12.37	65.3	93.2	99.88	-0.2	-0.5	0	65.7	0.14	100	8086	99.83	66.2
2022-09-04 10:55:00	135.4	0	0	0	7	10.51	16.11	65.4	92.7	99.88	-0.5	-0.2	0	65.7	0.16	100	8086	99.84	66.2
2022-09-04 11:00:00	150.8	0	0	0	11	12.19	17.29	65.4	92.8	99.88	-0.6	-0.1	0	65.8	0.15	100	8088	99.84	66.1
2022-09-04 11:05:00	149.6	0	0	0	26	7.96	12.57	65.3	92.6	99.88	-0.5	-0.5	0	65.7	0.16	100	8088	99.84	66.1
2022-09-04 11:10:00	141.6	0	0	0	359	10.13	14.2	65.2	92.2	99.88	-0.3	-0.5	0	65.6	0.16	100	8088	99.84	66.1
2022-09-04 11:15:00	144.4	0	0	0	355	10.13	14.9	65.2	92.2	99.88	-0.5	-0.3	0	65.6	0.16	100	8090	99.84	66
2022-09-04 11:20:00	142.6	0	0	0	6	9.37	18.3	65.1	92.1	99.89	-0.4	-0.5	0	65.5	0.17	100	8087	99.85	66
2022-09-04 11:25:00	151.6	0	0	0	10	9.73	13.15	65	92.3	99.89	-0.2	-0.5	0	65.4	0.16	100	8088	99.85	65.9
2022-09-04 11:30:00	171.2	0	0	0	9	9.31	13.31	64.9	92.3	99.89	-0.4	-0.5	0	65.4	0.16	100	8089	99.85	65.8
2022-09-04 11:35:00	199.6	0	0	0	12	8.79	14.29	65	92.4	99.89	-0.6	-0.4	0	65.5	0.16	100	8092	99.85	65.9
2022-09-04 11:40:00	185.2	0	0	0	22	9.26	13.78	65	91.9	99.89	-0.1	-0.7	0	65.6	0.17	100	8092	99.85	66
2022-09-04 11:45:00	199.2	0	0	0	0	11.39	16.26	65.1	91.4	99.88	-0.3	-0.4	0	65.6	0.18	100	8093	99.84	66
2022-09-04 11:50:00	235.4	0	0	0	6	9.93	16.37	65	91.3	99.88	-0.2	-0.5	0	65.6	0.18	100	8095	99.84	65.9
2022-09-04 11:55:00	214.4	0	0	0	12	11.68	18.63	65	90.8	99.88	-0.2	-0.3	0	65.6	0.19	100	8096	99.84	65.9
2022-09-04 12:00:00	237	0	0	0	9	8.93	12.55	65	90.7	99.88	-0.3	-0.5	0	65.6	0.2	100	8098	99.84	65.9
2022-09-04 12:05:00	248.2	0	0	0	8	7.87	15.17	64.9	91.2	99.88	-0.5	-0.5	0	65.6	0.18	100	8099	99.85	66.2
2022-09-04 12:10:00	209.4	0	0	0	10	8.3	12.75	65.3	90.4	99.89	-0.4	-0.5	0	65.9	0.2	100	8099	99.84	66.4
2022-09-04 12:15:00	209.8	0	0	0	13	9.4	13.42	65.4	89.4	99.88	-0.2	-0.9	0	65.9	0.23	100	8101	99.85	66.4
2022-09-04 12:20:00	223.2	0	0	0	21	8.68	14.27	65.3	89.7	99.88	-0.4	-0.6	0	65.9	0.22	100	8102	99.84	66.4
2022-09-04 12:25:00	238.2	0	0	0	21	7.25	11.34	65.3	90	99.87	-0.5	-0.4	0	66	0.21	100	8103	99.84	66.5
2022-09-04 12:30:00	232	0	0	0	3	7.65	11.12	65.4	89.8	99.88	-0.4	-0.4	0	66.1	0.22	100	8106	99.84	66.6
2022-09-04 12:35:00	269.8	0	0	0	16	6.58	9.06	65.5	89.7	99.88	-0.4	-0.5	0	66.2	0.22	100	8106	99.84	66.8
2022-09-04 12:40:00	275.4	0	0	0	13	6.51	12.71	65.7	90.1	99.88	-0.5	-0.3	0	66.7	0.21	100	8108	99.84	67.2
2022-09-04 12:45:00	288.6	0	0	0	3	7.67	11.43	66.1	88.3	99.88	-0.3	-0.6	0	67	0.26	100	8109	99.84	67.2
2022-09-04 12:50:00	229	0	0	0	21	7.81	11.81	66.2	88.3	99.88	-0.3	-0.4	0	66.9	0.26	100	8112	99.84	67.3
2022-09-04 12:55:00	215.6	0	0	0	39	6.69	8.61	66.1	87.8	99.88	-0.2	-0.5	0	66.7	0.27	100	8112	99.84	67.3
2022-09-04 13:00:00	182.6	0	0	0	19	5.84	8.55	65.9	88.6	99.88	-0.3	-0.5	0	66.6	0.25	100	8113	99.84	67.2
2022-09-04 13:05:00	175.6	0	0	0	353	8.21	12.53	65.9	88.2	99.88	-0.3	-0.6	0	66.5	0.26	100	8112	99.83	67.2
2022-09-04 13:10:00	197.2	0	0	0	358	8.41	12.28	65.8	88.1	99.87	-0.4	-0.6	0	66.3	0.26	100	8113	99.83	67
2022-09-04 13:15:00	203.4	0	0	0	10	8.77	12.46	65.6	88.7	99.87	-0.5	-0.4	0	66.1	0.24	100	8113	99.83	66.8
2022-09-04 13:20:00	158.2	0	0	0	6	7.47	10.98	65.3	89.1	99.87	-0.5	-0.4	0	65.8	0.23	100	8115	99.83	66.7
2022-09-04 13:25:00	130	0	0	0	9	7.23	10.51	65.2	89.1	99.87	-0.4	-0.5	0	65.6	0.23	100	8113	99.83	66.5
2022-09-04 13:30:00	146.2	0	0	0	15	5.68	10.09	65.2	89.6	99.87	-0.5	-0.5	0	65.7	0.22	100	8114	99.82	66.4
2022-09-04 13:35:00	134.8	0	0	0	10	8.14	11.54	65.2	89.7	99.86	-0.6	-0.3	0	65.6	0.22	100	8113	99.82	66.4
2022-09-04 13:40:00	133.6	0	0	0	12	7.38	9.82	64.9	89.6	99.87	-0.4	-0.6	0	65.3	0.22	100	8113	99.82	66.2
2022-09-04 13:45:00	166.6	0	0	0	4	7.7	10.87	64.9	90	99.86	-0.7	-0.5	0	65.4	0.21	100	8115	99.82	66.1
2022-09-04 13:50:00	163	0	0	0	1	9.01	12.53	65	90	99.85	-0.3	-0.5	0	65.4	0.21	100	8116	99.8	66.2
2022-09-04 13:55:00	142.8	0	0	0	1	6.98	11.32	65.1	89.7	99.85	-0.4	-0.5	0	65.6	0.22	100	8117	99.81	66.2
2022-09-04 14:00:00	166.4	0	0	0	359	8.63	13.85	65.2	89.5	99.84	-0.3	-0.5	0	65.6	0.22	100	8119	99.8	66.2
2022-09-04 14:05:00	167.8	0	0	0	4	8.14	11.61	65.1	89.5	99.84	-0.4	-0.5	0	65.6	0.22	100	8115	99.8	66.2
2022-09-04 14:10:00	174	0	0	0	353	10.16	13.44	65.2	89.4	99.84	-0.4	-0.6	0	65.6	0.22	100	8118	99.8	66.2
2022-09-04 14:15:00	174.4	0	0	0	358	9.48	12.95	65.2	89.2	99.83	-0.3	-0.5	0	65.6	0.23	100	8118	99.79	66.2
2022-09-04 14:20:00	173.6	0	0	0	7	8.79	11.61	65.2	89.1	99.83	-0.6	-0.7	0	65.6	0.23	100	8118	99.79	66.2
2022-09-04 14:25:00	160.6	0	0	0	11	8.43	15.05	65.2	89.4	99.83	-0.6	-0.5	0	65.7	0.23	100	8119	99.79	66.1
2022-09-04 14:30:00	163.8	0	0	0	356	8.5	10.98	65.1	89.2	99.82	-0.5	-0.5	0	65.6	0.23	100	8118	99.78	66.1
2022-09-04 14:35:00	156	0	0	0	359	7.25	11.43	65.2	89.2	99.82	-0.3	-0.5	0	65.6	0.23	100	8120	99.78	66.2
2022-09-04 14:40:00	159.6	0	0	0	356	7.61	12.53	65.1	89.2	99.81	-0.3	-0.5	0	65.6	0.23	100	8121	99.77	66.2
2022-09-04 14:45:00	174.6	0	0	0	14	8.55	13.51	65.2	89.3	99.81	-0.4	-0.5	0	65.6	0.23	100	8121	99.77	66.2
2022-09-04 14:50:00	179.4	0	0	0	15	8.79	12.12	65.2	89	99.81	-0.5	-0.6	0	65.6	0.23	100	8119	99.76	66.2
2022-09-04 14:55:00	178	0	0	0	9	8.43	11.54	65.1	89.1	99.8	-0.5	-0.5	0	65.6	0.23	100	8122	99.76	66.1
2022-09-04 15:00:00	162.8	0	0	0	354	7.52	11.74	65	89	99.8	-0.5	-0.3	0	65.5	0.23	100	8122	99.76	66.1
2022-09-04 15:05:00	174	0	0	0	357	7.94	10.76	65.1	89	99.8	-0.5	-0.5	0	65.7	0.23	100	8121	99.75	66.2
2022-09-04 15:10:00	137.6	0	0	0	11	7.38	11.14	65.1	88.8	99.8	-0.3	-0.4	0	65.6	0.24	100	8124	99.75	66.1
2022-09-04 15:15:00	129.2	0	0	0	16	6.96	10.04	65.1	88.8	99.79	-0.4	-0.5	0	65.4	0.24	100	8122	99.75	66.1
2022-09-04 15:20:00	127.6	0	0	0	10	5.14	7.09	65	88.9	99.79	-0.4	-0.5	0	65.4	0.23	100	8121	99.74	66
2022-09-04 15:25:00	124.6	0	0	0	4	6.13	8.77	65.1	89.3	99.79	-0.4	-0.4	0	65.5	0.23	100	8124	99.74	66.1
2022-09-04 15:30:00	128.2	0	0	0	10	6.93	9.86	65.1	88.7	99.78	-0.5	-0.6	0	65.5	0.24	100	8123	99.73	66
2022-09-04 15:35:00	121	0	0	0	27	7.96	12.17	65.1	88.7	99.77	-0.2	-0.5	0	65.4	0.24	100	8122	99.72	65.9
2022-09-04 15:40:00	117.2	0	0	0	1	7.78	10.58	64.9	88.8	99.76	-0.5	-0.3	0	65.2	0.23	100	8122	99.72	65.8
2022-09-04 15:45:00	130.2	0	0	0	3	8.03	11.95	64.9	89	99.75	-0.4	-0.3	0	65.3	0.23	100	8121	99.71	65.8
2022-09-04 15:50:00	109.4	0	0	0	15	7.7	12.95	64.9	88.7	99.75	-0.4	-0.6	0	65.3	0.24	100	8121	99.71	65.7
2022-09-04 15:55:00	98.6	0	0	0	19	6.22	8.81	64.7	88.9	99.76	-0.4	-0.4	0	65	0.23	100	8124	99.71	65.6

z6-17454
Records: 8640

Timestamps	Port1															Port7		Port8	
	ATMOS 41 All-in-one Weather Station															Battery		Barometer	
	W/m² Solar Radiation	in Precipitation	Lightning Activity	miles Lightning Distance	° Wind Direction	mph Wind Speed	mph Gust Speed	°F Air Temp.	% Relative Humidity	kPa Atmospheric Pressure	° X-axis Level	° Y-axis Level	in/h Max Precip Rate	°F RH Sensor Temp	kPa VPD	% Battery Percent	mV Battery Voltage	kPa Reference Pressure	°F Logger Temp.
2022-09-04 16:00:00	93.8	0	0	0	25	7.34	11.99	64.7	88.8	99.76	-0.5	-0.4	0	64.9	0.23	100	8122	99.71	65.5
2022-09-04 16:05:00	92.2	0	0	0	14	6.22	8.57	64.5	89.1	99.76	-0.5	-0.5	0	64.8	0.23	100	8122	99.71	65.4
2022-09-04 16:10:00	87.8	0	0	0	7	6.53	11.45	64.5	89.2	99.76	-0.4	-0.5	0	64.8	0.22	100	8121	99.71	65.4
2022-09-04 16:15:00	86.2	0	0	0	31	7.49	10.25	64.4	89.2	99.76	-0.6	-0.4	0	64.8	0.22	100	8122	99.71	65.3
2022-09-04 16:20:00	80	0	0	0	21	6.35	8.88	64.3	89.3	99.76	-0.5	-0.4	0	64.6	0.22	100	8118	99.72	65.2
2022-09-04 16:25:00	78	0	0	0	15	6.93	13.62	64.3	89.4	99.76	-0.4	-0.4	0	64.5	0.22	100	8121	99.71	65.1
2022-09-04 16:30:00	75.8	0	0	0	359	9.48	14.99	64.2	89.2	99.76	-0.2	-0.4	0	64.4	0.22	100	8120	99.71	65
2022-09-04 16:35:00	77.2	0	0	0	357	9.33	13.35	64	89.3	99.75	-0.3	-0.5	0	64.2	0.22	100	8117	99.71	64.9
2022-09-04 16:40:00	75.6	0	0	0	13	7.09	11.25	64	89.7	99.75	-0.5	-0.5	0	64.2	0.21	100	8121	99.71	64.8
2022-09-04 16:45:00	72.2	0	0	0	11	7.92	12.44	63.9	89.7	99.75	-0.6	-0.5	0	64.2	0.21	100	8122	99.71	64.7
2022-09-04 16:50:00	77	0	0	0	19	6.58	9.42	63.9	89.9	99.75	-0.3	-0.4	0	64.1	0.2	100	8120	99.7	64.7
2022-09-04 16:55:00	74.4	0	0	0	21	5.5	7.72	63.9	90.2	99.75	-0.5	-0.5	0	64.2	0.2	100	8117	99.7	64.7
2022-09-04 17:00:00	71.4	0	0	0	22	5.82	11.54	64	90.2	99.75	-0.3	-0.5	0	64.2	0.2	100	8118	99.7	64.7
2022-09-04 17:05:00	64.6	0	0	0	20	7.11	10.96	64	89.8	99.75	-0.3	-0.6	0	64.2	0.21	100	8115	99.7	64.7
2022-09-04 17:10:00	61.8	0	0	0	26	5.97	10.31	64	90	99.75	-0.4	-0.5	0	64.1	0.2	100	8116	99.7	64.6
2022-09-04 17:15:00	58	0	0	0	39	7.2	11.05	63.9	90.2	99.75	-0.6	-0.4	0	64.1	0.2	100	8115	99.7	64.6
2022-09-04 17:20:00	54	0	0	0	23	5.64	8.84	63.9	90.1	99.75	-0.3	-0.4	0	64	0.2	100	8115	99.71	64.6
2022-09-04 17:25:00	55.4	0	0	0	25	8.79	12.86	63.9	90.2	99.75	-0.5	-0.5	0	64	0.2	100	8115	99.71	64.5
2022-09-04 17:30:00	59.4	0	0	0	13	7.14	12.62	63.7	90.2	99.75	-0.4	-0.5	0	63.9	0.2	100	8113	99.7	64.4
2022-09-04 17:35:00	63	0	0	0	13	7.45	10.09	63.7	90.6	99.75	-0.3	-0.5	0	63.9	0.19	100	8112	99.71	64.4
2022-09-04 17:40:00	67.6	0	0	0	10	7.83	11.65	63.7	90.5	99.75	-0.3	-0.7	0	63.9	0.19	100	8114	99.7	64.4
2022-09-04 17:45:00	59.4	0	0	0	18	7.67	11.97	63.7	90.3	99.75	-0.5	-0.5	0	63.8	0.2	100	8112	99.7	64.3
2022-09-04 17:50:00	47.4	0	0	0	11	5.88	10.6	63.7	90.5	99.75	-0.3	-0.5	0	63.8	0.19	100	8112	99.71	64.3
2022-09-04 17:55:00	38.8	0	0	0	7	7.34	10.51	63.7	90.3	99.76	-0.5	-0.6	0	63.8	0.2	100	8110	99.71	64.2
2022-09-04 18:00:00	35	0	0	0	2	7	10.25	63.6	90.4	99.76	-0.5	-0.3	0	63.7	0.19	100	8111	99.71	64.1
2022-09-04 18:05:00	34.8	0	0	0	7	6.06	8.55	63.6	90.5	99.76	-0.4	-0.5	0	63.6	0.19	100	8106	99.72	64.1
2022-09-04 18:10:00	28.2	0	0	0	32	5.84	9.86	63.6	90.5	99.77	-0.5	-0.5	0	63.6	0.19	100	8110	99.72	64.1
2022-09-04 18:15:00	25.4	0	0	0	20	6.22	9.37	63.5	90.9	99.77	-0.5	-0.3	0	63.6	0.18	100	8108	99.72	64
2022-09-04 18:20:00	23.4	0	0	0	33	5.46	10.89	63.5	90.9	99.78	-0.4	-0.5	0	63.6	0.18	100	8106	99.73	63.9
2022-09-04 18:25:00	21.8	0	0	0	13	5.19	8.03	63.4	91.1	99.79	-0.4	-0.6	0	63.5	0.18	100	8105	99.74	63.9
2022-09-04 18:30:00	19.4	0	0	0	15	4.92	6.55	63.4	91	99.78	-0.4	-0.5	0	63.5	0.18	100	8106	99.73	63.8
2022-09-04 18:35:00	18.6	0	0	0	10	4.07	5.93	63.5	91.1	99.78	-0.4	-0.4	0	63.5	0.18	100	8104	99.73	63.8
2022-09-04 18:40:00	17.2	0	0	0	23	6.2	10.94	63.5	91	99.77	-0.5	-0.4	0	63.5	0.18	100	8105	99.73	63.8
2022-09-04 18:45:00	13	0	0	0	15	5.41	7.52	63.4	90.9	99.78	-0.5	-0.5	0	63.4	0.18	100	8103	99.73	63.8
2022-09-04 18:50:00	9.6	0	0	0	6	4.88	7.23	63.4	91.1	99.77	-0.4	-0.5	0	63.4	0.18	100	8102	99.73	63.7
2022-09-04 18:55:00	8	0	0	0	21	3.85	5.35	63.4	91.1	99.77	-0.4	-0.4	0	63.4	0.18	100	8105	99.72	63.7
2022-09-04 19:00:00	7.2	0	0	0	40	3.94	7.29	63.4	91.4	99.77	-0.4	-0.6	0	63.4	0.17	100	8102	99.72	63.6
2022-09-04 19:05:00	6	0	0	0	15	5.06	7.31	63.3	91.4	99.77	-0.3	-0.5	0	63.3	0.17	100	8101	99.72	63.6
2022-09-04 19:10:00	4.4	0	0	0	35	4.81	7.07	63.4	91.4	99.78	-0.5	-0.5	0	63.4	0.17	100	8102	99.73	63.6
2022-09-04 19:15:00	3	0	0	0	25	4.97	7.29	63.4	91.6	99.78	-0.4	-0.5	0	63.4	0.17	100	8099	99.73	63.6
2022-09-04 19:20:00	2.4	0	0	0	35	5.5	8.19	63.3	91.6	99.78	-0.4	-0.5	0	63.4	0.17	100	8099	99.73	63.5
2022-09-04 19:25:00	1.4	0	0	0	18	5.86	7.92	63.3	91.6	99.78	-0.5	-0.4	0	63.4	0.17	100	8098	99.73	63.5
2022-09-04 19:30:00	0.6	0	0	0	18	4.9	6.67	63.2	91.5	99.78	-0.4	-0.5	0	63.3	0.17	100	8099	99.73	63.5
2022-09-04 19:35:00	0	0	0	0	33	4.52	7.85	63.2	91.6	99.78	-0.5	-0.6	0	63.2	0.17	100	8099	99.73	63.5
2022-09-04 19:40:00	0	0	0	0	35	3.44	5.23	63.2	91.8	99.79	-0.4	-0.5	0	63.2	0.16	100	8099	99.74	63.4
2022-09-04 19:45:00	0	0	0	0	33	4.7	7.38	63.2	91.8	99.79	-0.4	-0.4	0	63.2	0.16	100	8098	99.74	63.4
2022-09-04 19:50:00	0	0	0	0	33	2.89	4.68	63.2	92	99.79	-0.4	-0.3	0	63.2	0.16	100	8098	99.74	63.4
2022-09-04 19:55:00	0	0	0	0	42	4.47	6.78	63.2	91.9	99.79	-0.5	-0.5	0	63.3	0.16	100	8096	99.74	63.4
2022-09-04 20:00:00	0	0	0	0	30	5.19	8.21	63.2	91.9	99.79	-0.4	-0.5	0	63.3	0.16	100	8096	99.74	63.4
2022-09-04 20:05:00	0	0	0	0	39	4.34	7.45	63.3	92.1	99.79	-0.3	-0.4	0	63.3	0.16	100	8096	99.74	63.4
2022-09-04 20:10:00	0	0	0	0	27	4.52	6.4	63.3	92.1	99.79	-0.6	-0.5	0	63.3	0.16	100	8095	99.74	63.4
2022-09-04 20:15:00	0	0	0	0	18	4.68	6.67	63.3	92.4	99.8	-0.4	-0.5	0	63.3	0.15	100	8096	99.75	63.3
2022-09-04 20:20:00	0	0	0	0	29	3.74	5.14	63.3	92.6	99.81	-0.5	-0.4	0	63.3	0.15	100	8097	99.76	63.2
2022-09-04 20:25:00	0	0	0	0	29	2.42	3.87	63.1	92.7	99.81	-0.5	-0.5	0	63.1	0.14	100	8093	99.77	63.2
2022-09-04 20:30:00	0	0	0	0	37	3.36	5.3	63.1	93	99.81	-0.5	-0.4	0	63.1	0.14	100	8095	99.76	63.1
2022-09-04 20:35:00	0	0	0	0	27	3.53	5.39	63	93.4	99.82	-0.4	-0.5	0	63.1	0.13	100	8091	99.77	63
2022-09-04 20:40:00	0	0.00067	0	0	14	2.66	4.12	63.1	93.5	99.82	-0.5	-0.4	0.04	63.1	0.13	100	8092	99.77	62.9
2022-09-04 20:45:00	0	0.00067	0	0	17	2.19	4	63	93.7	99.82	-0.5	-0.5	0.04	63	0.12	100	8091	99.77	62.9
2022-09-04 20:50:00	0	0	0	0	27	3.13	6.33	63	93.8	99.82	-0.5	-0.5	0	62.9	0.12	100	8093	99.77	62.9
2022-09-04 20:55:00	0	0.00067	0	0	18	3.74	5.37	62.9	93.8	99.82	-0.5	-0.6	0.04	62.9	0.12	100	8091	99.77	62.9
2022-09-04 21:00:00	0	0.00134	0	0	18	2.46	4.21	62.9	94.4	99.82	-0.4	-0.5	0.04	62.9	0.11	100	8092	99.77	62.8
2022-09-04 21:05:00	0	0.00134	0	0	22	2.08	3.18	62.8	94.4	99.83	-0.4	-0.5	0.04	62.8	0.11	100	8086	99.78	62.8
2022-09-04 21:10:00	0	0.00134	0	0	10	3	4.25	62.9	94.5	99.83	-0.4	-0.5	0.04	62.9	0.11	100	8089	99.78	62.8
2022-09-04 21:15:00	0	0.00201	0	0	20	2.91	3.96	62.8	94.6	99.82	-0.5	-0.4	0.04	62.8	0.1	100	8086	99.77	62.8
2022-09-04 21:20:00	0	0.00268	0	0	12	3.09	4.29	62.9	94.7	99.82	-0.5	-0.4	0.04	62.9	0.1	100	8088	99.78	62.7
2022-09-04 21:25:00	0	0.00268	0	0	8	2.57	3.18	62.8	94.7	99.83	-0.5	-0.5	0.04	62.8	0.1	100	8086	99.78	62.7

z6-17454
Records: 8640

Timestamps	Port1															Port7		Port8	
	ATMOS 41 All-in-one Weather Station															Battery		Barometer	
	W/m² Solar Radiation	in Precipitation	Lightning Activity	miles Lightning Distance	° Wind Direction	mph Wind Speed	mph Gust Speed	°F Air Temp.	% Relative Humidity	kPa Atmospheric Pressure	° X-axis Level	° Y-axis Level	in/h Max Precip Rate	°F RH Sensor Temp	kPa VPD	% Battery Percent	mV Battery Voltage	kPa Reference Pressure	°F Logger Temp.
2022-09-04 21:30:00	0	0.00134	0	0	2	2.3	3.18	62.7	95.2	99.83	-0.5	-0.4	0.04	62.7	0.09	100	8086	99.78	62.7
2022-09-04 21:35:00	0	0.00067	0	0	12	2.13	3.27	62.8	95	99.82	-0.6	-0.4	0.04	62.8	0.1	100	8088	99.77	62.7
2022-09-04 21:40:00	0	0.00067	0	0	357	2.93	3.8	62.7	95.2	99.82	-0.5	-0.5	0.04	62.8	0.09	100	8087	99.77	62.7
2022-09-04 21:45:00	0	0.00067	0	0	6	2.64	3.53	62.8	95.3	99.82	-0.5	-0.5	0.04	62.8	0.09	100	8085	99.77	62.6
2022-09-04 21:50:00	0	0	0	0	3	2.73	3.78	62.8	95.5	99.82	-0.5	-0.4	0	62.7	0.09	100	8085	99.77	62.6
2022-09-04 21:55:00	0	0.00067	0	0	357	2.77	4	62.7	95.5	99.82	-0.4	-0.3	0.04	62.7	0.09	100	8083	99.77	62.6
2022-09-04 22:00:00	0	0.00067	0	0	1	2.77	3.47	62.7	95.6	99.82	-0.4	-0.5	0.04	62.7	0.09	100	8084	99.77	62.6
2022-09-04 22:05:00	0	0	0	0	358	2.19	2.86	62.6	95.7	99.81	-0.4	-0.4	0	62.6	0.08	100	8083	99.77	62.6
2022-09-04 22:10:00	0	0.00067	0	0	357	1.61	2.48	62.6	95.7	99.81	-0.4	-0.5	0.04	62.6	0.08	100	8083	99.76	62.6
2022-09-04 22:15:00	0	0	0	0	355	2.33	3.09	62.7	95.7	99.81	-0.4	-0.4	0	62.7	0.08	100	8084	99.76	62.6
2022-09-04 22:20:00	0	0.00067	0	0	357	2.21	2.86	62.7	95.7	99.81	-0.5	-0.5	0.04	62.7	0.08	100	8083	99.76	62.6
2022-09-04 22:25:00	0	0.00067	0	0	352	2.26	3.13	62.6	95.7	99.81	-0.5	-0.4	0.04	62.6	0.08	100	8084	99.76	62.6
2022-09-04 22:30:00	0	0.00067	0	0	1	2.62	3.24	62.6	96.1	99.8	-0.4	-0.4	0.04	62.6	0.08	100	8084	99.75	62.5
2022-09-04 22:35:00	0	0.00067	0	0	4	3.15	3.96	62.6	95.9	99.79	-0.4	-0.5	0.04	62.6	0.08	100	8084	99.75	62.6
2022-09-04 22:40:00	0	0.00067	0	0	4	3.38	4.27	62.6	96.3	99.79	-0.5	-0.4	0.04	62.6	0.07	100	8081	99.74	62.5
2022-09-04 22:45:00	0	0	0	0	7	2.71	3.65	62.6	96.3	99.79	-0.4	-0.5	0	62.6	0.07	100	8083	99.74	62.5
2022-09-04 22:50:00	0	0.00067	0	0	5	2.73	3.47	62.6	96.5	99.79	-0.3	-0.4	0.04	62.6	0.07	100	8080	99.74	62.5
2022-09-04 22:55:00	0	0.00067	0	0	3	2.95	3.96	62.6	96.3	99.79	-0.5	-0.4	0.04	62.6	0.07	100	8079	99.74	62.5
2022-09-04 23:00:00	0	0	0	0	13	2.37	3.24	62.6	96.2	99.79	-0.4	-0.4	0	62.6	0.07	100	8080	99.74	62.5
2022-09-04 23:05:00	0	0.00067	0	0	13	2.01	2.82	62.6	96.5	99.79	-0.3	-0.5	0.04	62.6	0.07	100	8080	99.74	62.5
2022-09-04 23:10:00	0	0	0	0	13	2.04	4.27	62.5	96.4	99.79	-0.5	-0.4	0	62.5	0.07	100	8078	99.74	62.5
2022-09-04 23:15:00	0	0	0	0	18	2.15	3.31	62.5	96.4	99.79	-0.4	-0.4	0	62.5	0.07	100	8077	99.74	62.5
2022-09-04 23:20:00	0	0	0	0	20	1.74	2.57	62.6	96.3	99.78	-0.4	-0.4	0	62.6	0.07	100	8078	99.73	62.5
2022-09-04 23:25:00	0	0.00067	0	0	15	1.81	2.73	62.5	96.2	99.78	-0.4	-0.5	0.04	62.5	0.07	100	8077	99.74	62.5
2022-09-04 23:30:00	0	0.00134	0	0	12	1.99	2.68	62.5	96.6	99.78	-0.5	-0.5	0.04	62.5	0.06	100	8078	99.73	62.5
2022-09-04 23:35:00	0	0.00134	0	0	8	1.59	2.13	62.5	96.7	99.78	-0.5	-0.5	0.04	62.5	0.06	100	8077	99.73	62.5
2022-09-04 23:40:00	0	0.00067	0	0	32	1.92	3.44	62.6	96.7	99.77	-0.4	-0.5	0.04	62.6	0.06	100	8078	99.73	62.5
2022-09-04 23:45:00	0	0.00067	0	0	26	2.15	3.4	62.5	96.6	99.77	-0.5	-0.4	0.04	62.5	0.07	100	8080	99.72	62.5
2022-09-04 23:50:00	0	0.00134	0	0	18	1.68	2.73	62.6	96.7	99.77	-0.6	-0.4	0.04	62.6	0.06	100	8077	99.72	62.4
2022-09-04 23:55:00	0	0.00134	0	0	40	1.79	2.57	62.5	96.7	99.77	-0.4	-0.4	0.04	62.5	0.06	100	8079	99.72	62.4
2022-09-05 00:00:00	0	0.00201	0	0	20	1.97	2.95	62.6	96.9	99.77	-0.4	-0.4	0.04	62.6	0.06	100	8075	99.72	62.4
2022-09-05 00:05:00	0	0.00268	0	0	41	2.28	3.51	62.4	96.7	99.76	-0.5	-0.5	0.04	62.4	0.06	100	8051	99.72	62.5
2022-09-05 00:10:00	0	0.00268	0	0	52	2.46	3.94	62.4	96.9	99.75	-0.5	-0.5	0.04	62.4	0.06	100	8053	99.7	62.7
2022-09-05 00:15:00	0	0.00201	0	0	58	2.55	3.8	62.4	96.8	99.75	-0.5	-0.5	0.04	62.4	0.06	100	8045	99.7	62.8
2022-09-05 00:20:00	0	0.00201	0	0	59	3	4.63	62.3	96.8	99.75	-0.5	-0.4	0.04	62.3	0.06	100	8057	99.7	62.7
2022-09-05 00:25:00	0	0.00268	0	0	47	2.71	4.05	62.3	97.1	99.74	-0.4	-0.5	0.04	62.2	0.06	100	8058	99.69	62.5
2022-09-05 00:30:00	0	0.00201	0	0	67	2.93	5.17	62.2	97.3	99.74	-0.4	-0.4	0.04	62.3	0.05	100	8059	99.69	62.5
2022-09-05 00:35:00	0	0.00201	0	0	72	2.57	3.96	62.2	97.4	99.74	-0.4	-0.5	0.04	62.3	0.05	100	8056	99.7	62.4
2022-09-05 00:40:00	0	0.00067	0	0	59	1.95	3.49	62.2	97.1	99.74	-0.4	-0.4	0.04	62.2	0.06	100	8056	99.7	62.4
2022-09-05 00:45:00	0	0.00067	0	0	50	1.86	2.84	62.2	97.3	99.75	-0.5	-0.5	0.04	62.2	0.05	100	8058	99.7	62.3
2022-09-05 00:50:00	0	0.00134	0	0	30	2.01	3.24	62.2	97.4	99.74	-0.5	-0.4	0.04	62.2	0.05	100	8058	99.69	62.3
2022-09-05 00:55:00	0	0.00067	0	0	22	2.57	3.38	62.1	97.6	99.74	-0.3	-0.4	0.04	62.1	0.05	100	8056	99.69	62.3
2022-09-05 01:00:00	0	0.00067	0	0	13	2.8	4	62.2	97.3	99.73	-0.4	-0.4	0.04	62.2	0.05	100	8056	99.68	62.2
2022-09-05 01:05:00	0	0.00067	0	0	24	2.57	3.58	62.1	97.5	99.73	-0.5	-0.5	0.04	62.1	0.05	100	8056	99.68	62.2
2022-09-05 01:10:00	0	0.00067	0	0	15	2.13	2.73	62.1	97.6	99.73	-0.5	-0.4	0.04	62.1	0.05	100	8055	99.68	62.2
2022-09-05 01:15:00	0	0.00067	0	0	21	2.35	3.36	62.1	97.7	99.72	-0.5	-0.4	0.04	62.1	0.04	100	8054	99.68	62.2
2022-09-05 01:20:00	0	0	0	0	6	2.21	3.06	62.1	97.8	99.72	-0.4	-0.4	0	62	0.04	100	8055	99.67	62.2
2022-09-05 01:25:00	0	0	0	0	1	1.86	2.71	62.1	97.8	99.72	-0.5	-0.5	0	62	0.04	100	8055	99.68	62.2
2022-09-05 01:30:00	0	0.00067	0	0	5	1.92	2.59	62.1	98.2	99.72	-0.4	-0.4	0.04	62.1	0.03	100	8053	99.67	62.2
2022-09-05 01:35:00	0	0	0	0	2	2.42	3.65	62	97.9	99.72	-0.5	-0.5	0	62	0.04	100	8056	99.67	62.2
2022-09-05 01:40:00	0	0	0	0	345	2.68	3.71	62.1	98.2	99.72	-0.4	-0.4	0	62.1	0.03	100	8054	99.67	62.2
2022-09-05 01:45:00	0	0	0	0	350	3.38	4.07	62.1	98	99.71	-0.4	-0.5	0	62.1	0.04	100	8053	99.67	62.2
2022-09-05 01:50:00	0	0.00067	0	0	348	2.77	4.27	62.1	98.3	99.72	-0.4	-0.4	0.04	62.1	0.03	100	8052	99.67	62.2
2022-09-05 01:55:00	0	0.00067	0	0	347	3	4.27	62.1	98.4	99.71	-0.5	-0.4	0.04	62.1	0.03	100	8055	99.66	62.2
2022-09-05 02:00:00	0	0	0	0	349	2.48	3.56	62	98.2	99.7	-0.4	-0.4	0	62.1	0.03	100	8056	99.65	62.2
2022-09-05 02:05:00	0	0.00067	0	0	351	2.21	2.86	62.1	98.3	99.7	-0.3	-0.4	0.04	62.1	0.03	100	8050	99.65	62.2
2022-09-05 02:10:00	0	0	0	0	24	2.17	3.67	62.1	98.3	99.69	-0.5	-0.5	0	62.1	0.03	100	8051	99.64	62.2
2022-09-05 02:15:00	0	0.00201	0	0	28	1.23	2.82	62.1	98.3	99.68	-0.5	-0.5	0.04	62.1	0.03	100	8052	99.64	62.2
2022-09-05 02:20:00	0	0.00067	0	0	59	1.36	2.39	62	98.4	99.68	-0.4	-0.4	0.04	62	0.03	100	8050	99.63	62.2
2022-09-05 02:25:00	0	0.00067	0	0	79	2.35	3.78	62.1	98.6	99.68	-0.4	-0.5	0.04	62.1	0.03	100	8051	99.63	62.2
2022-09-05 02:30:00	0	0	0	0	71	2.37	3.91	62.2	98.7	99.67	-0.4	-0.5	0	62.2	0.03	100	8051	99.63	62.3
2022-09-05 02:35:00	0	0.00067	0	0	78	2.37	3.47	62.2	98.6	99.66	-0.4	-0.5	0.04	62.2	0.03	100	8045	99.62	62.3
2022-09-05 02:40:00	0	0	0	0	63	3.18	4.18	62.3	98.7	99.66	-0.4	-0.5	0	62.3	0.02	100	8049	99.61	62.4
2022-09-05 02:45:00	0	0.00067	0	0	42	2.24	3.24	62.3	98.7	99.66	-0.5	-0.4	0.04	62.3	0.02	100	8050	99.61	62.4
2022-09-05 02:50:00	0	0	0	0	49	2.33	3.31	62.2	98.7	99.65	-0.4	-0.4	0	62.2	0.03	100	8051	99.6	62.3
2022-09-05 02:55:00	0	0	0	0	26	2.1	3.29	62.3	98.7	99.64	-0.5	-0.5	0	62.4	0.02	100	8048	99.6	62.4

z6-17454
Records: 8640

Timestamps	Port1															Port7		Port8	
	ATMOS 41 All-in-one Weather Station															Battery		Barometer	
	W/m² Solar Radiation	in Precipitation	Lightning Activity	miles Lightning Distance	° Wind Direction	mph Wind Speed	mph Gust Speed	°F Air Temp.	% Relative Humidity	kPa Atmospheric Pressure	° X-axis Level	° Y-axis Level	in/h Max Precip Rate	°F RH Sensor Temp	kPa VPD	% Battery Percent	mV Battery Voltage	kPa Reference Pressure	°F Logger Temp.
2022-09-05 03:00:00	0	0	0	0	29	1.57	2.51	62.3	98.7	99.64	-0.4	-0.4	0	62.2	0.02	100	8049	99.6	62.4
2022-09-05 03:05:00	0	0	0	0	3	1.54	2.39	62.2	99	99.65	-0.4	-0.5	0	62.2	0.02	100	8049	99.6	62.4
2022-09-05 03:10:00	0	0	0	0	352	1.74	2.75	62.3	98.8	99.64	-0.3	-0.5	0	62.3	0.02	100	8048	99.6	62.4
2022-09-05 03:15:00	0	0	0	0	296	0.92	2.01	62.3	98.7	99.65	-0.5	-0.5	0	62.3	0.02	100	8047	99.6	62.4
2022-09-05 03:20:00	0	0	0	0	320	1.59	2.26	62.2	98.8	99.65	-0.4	-0.4	0	62.3	0.02	100	8046	99.61	62.4
2022-09-05 03:25:00	0	0	0	0	286	0.87	1.41	62.3	98.7	99.65	-0.4	-0.4	0	62.3	0.02	100	8045	99.61	62.4
2022-09-05 03:30:00	0	0	0	0	292	1.05	1.61	62.2	98.8	99.66	-0.4	-0.5	0	62.2	0.02	100	8045	99.61	62.4
2022-09-05 03:35:00	0	0	0	0	331	2.19	2.86	62.4	98.5	99.66	-0.5	-0.4	0	62.3	0.03	100	8046	99.61	62.4
2022-09-05 03:40:00	0	0.00201	0	0	356	2.13	2.66	62.2	98.4	99.66	-0.3	-0.5	0.04	62.2	0.03	100	8045	99.61	62.4
2022-09-05 03:45:00	0	0.00335	0	0	1	2.01	3.11	62.3	98.5	99.65	-0.3	-0.4	0.04	62.3	0.03	100	8044	99.61	62.4
2022-09-05 03:50:00	0	0.00536	0	0	7	1.3	1.92	62.3	98.4	99.66	-0.5	-0.5	0.08	62.3	0.03	100	8045	99.61	62.4
2022-09-05 03:55:00	0	0.00268	0	0	358	1.05	1.72	62.4	98.4	99.66	-0.3	-0.4	0.08	62.4	0.03	100	8043	99.61	62.4
2022-09-05 04:00:00	0	0.00536	0	0	58	0.49	0.94	62.4	98.5	99.66	-0.5	-0.4	0.12	62.4	0.03	100	8043	99.61	62.4
2022-09-05 04:05:00	0	0.00804	0	0	56	1.14	1.95	62.3	98.6	99.65	-0.3	-0.4	0.161	62.3	0.03	100	8043	99.61	62.4
2022-09-05 04:10:00	0	0.00335	0	0	23	1.21	1.97	62.3	98.6	99.65	-0.4	-0.5	0.04	62.3	0.03	100	8043	99.61	62.4
2022-09-05 04:15:00	0	0.0067	0	0	84	1.45	2.15	62.4	98.8	99.65	-0.4	-0.5	0.12	62.4	0.02	100	8043	99.6	62.4
2022-09-05 04:20:00	0	0.01005	0	0	76	1.9	3.27	62.4	98.7	99.64	-0.4	-0.4	0.12	62.4	0.03	100	8043	99.6	62.5
2022-09-05 04:25:00	0	0.00335	0	0	48	1.81	2.82	62.4	98.9	99.64	-0.4	-0.4	0.08	62.4	0.02	100	8043	99.6	62.5
2022-09-05 04:30:00	0	0.00201	0	0	64	1.81	2.82	62.4	98.9	99.65	-0.4	-0.5	0.04	62.4	0.02	100	8042	99.6	62.5
2022-09-05 04:35:00	0	0.00134	0	0	34	1.5	2.77	62.4	99.1	99.64	-0.4	-0.5	0.04	62.4	0.02	100	8041	99.6	62.5
2022-09-05 04:40:00	0	0.00067	0	0	36	1.36	2.19	62.4	99.2	99.64	-0.4	-0.5	0.04	62.4	0.02	100	8042	99.6	62.6
2022-09-05 04:45:00	0	0	0	0	91	2.13	3.36	62.4	99.2	99.64	-0.4	-0.5	0	62.4	0.02	100	8041	99.6	62.6
2022-09-05 04:50:00	0	0	0	0	89	2.06	3.13	62.4	99.1	99.64	-0.3	-0.4	0	62.5	0.02	100	8041	99.59	62.6
2022-09-05 04:55:00	0	0	0	0	88	1.95	2.91	62.5	99.2	99.63	-0.4	-0.6	0	62.5	0.01	100	8041	99.59	62.6
2022-09-05 05:00:00	0	0	0	0	110	2.06	2.8	62.4	99.2	99.64	-0.4	-0.5	0	62.3	0.02	100	8039	99.59	62.6
2022-09-05 05:05:00	0	0.00402	0	0	93	1.43	1.95	62.4	98.9	99.64	-0.4	-0.5	0.08	62.4	0.02	100	8038	99.6	62.6
2022-09-05 05:10:00	0	0.00134	0	0	91	2.33	3.83	62.5	99.2	99.64	-0.3	-0.4	0.04	62.5	0.02	100	8039	99.59	62.6
2022-09-05 05:15:00	0	0.00067	0	0	91	3.13	4.12	62.4	99.2	99.63	-0.4	-0.5	0.04	62.4	0.02	100	8039	99.58	62.6
2022-09-05 05:20:00	0	0	0	0	64	2.8	4	62.5	99.2	99.62	-0.3	-0.5	0	62.5	0.01	100	8039	99.58	62.7
2022-09-05 05:25:00	0	0.00201	0	0	23	2.3	3.09	62.5	99.4	99.62	-0.4	-0.5	0.04	62.5	0.01	100	8041	99.57	62.6
2022-09-05 05:30:00	0	0.00402	0	0	17	2.39	3.15	62.4	99.3	99.62	-0.5	-0.4	0.08	62.4	0.01	100	8039	99.58	62.6
2022-09-05 05:35:00	0	0.0067	0	0	21	2.35	3.13	62.4	99.2	99.62	-0.5	-0.4	0.12	62.4	0.02	100	8040	99.58	62.6
2022-09-05 05:40:00	0	0.00603	0	0	27	1.88	2.75	62.4	99.2	99.62	-0.4	-0.4	0.08	62.4	0.02	100	8037	99.58	62.5
2022-09-05 05:45:00	0	0.0067	0	0	26	2.24	3.47	62.3	99.3	99.62	-0.4	-0.5	0.12	62.3	0.01	100	8038	99.57	62.5
2022-09-05 05:50:00	0	0.00536	0	0	42	2.13	3.6	62.3	99.3	99.62	-0.4	-0.4	0.08	62.3	0.01	100	8039	99.57	62.5
2022-09-05 05:55:00	0	0.00402	0	0	43	3.13	4.21	62.4	99.5	99.61	-0.4	-0.5	0.08	62.4	0.01	100	8036	99.57	62.5
2022-09-05 06:00:00	0	0.00201	0	0	59	3.18	4.61	62.3	99.4	99.61	-0.4	-0.5	0.04	62.3	0.01	100	8039	99.57	62.5
2022-09-05 06:05:00	0	0.00134	0	0	67	3.36	4.7	62.4	99.5	99.61	-0.4	-0.4	0.04	62.4	0.01	100	8037	99.57	62.5
2022-09-05 06:10:00	0	0	0	0	73	2.53	3.74	62.3	99.5	99.62	-0.4	-0.4	0	62.3	0.01	100	8036	99.58	62.5
2022-09-05 06:15:00	0	0.00067	0	0	42	2.84	4.54	62.3	99.5	99.62	-0.3	-0.4	0.04	62.3	0.01	100	8037	99.58	62.5
2022-09-05 06:20:00	0	0	0	0	35	2.19	3.56	62.3	99.7	99.62	-0.4	-0.5	0	62.3	0.01	100	8037	99.58	62.5
2022-09-05 06:25:00	0	0.00067	0	0	27	3.4	5.28	62.3	99.3	99.62	-0.4	-0.5	0.04	62.3	0.01	100	8036	99.58	62.5
2022-09-05 06:30:00	0	0.00067	0	0	4	2.91	3.94	62.2	99.6	99.62	-0.4	-0.5	0.04	62.2	0.01	100	8037	99.58	62.5
2022-09-05 06:35:00	0	0.00201	0	0	5	3.02	3.94	62.2	99.5	99.63	-0.5	-0.4	0.04	62.2	0.01	100	8033	99.58	62.5
2022-09-05 06:40:00	0	0.00335	0	0	48	2.71	4.63	62.2	99.5	99.63	-0.4	-0.5	0.08	62.2	0.01	100	8036	99.59	62.4
2022-09-05 06:45:00	0	0.00536	0	0	53	2.28	4.52	62.3	99.4	99.63	-0.4	-0.5	0.08	62.3	0.01	100	8036	99.59	62.4
2022-09-05 06:50:00	0	0.00603	0	0	61	2.26	3.53	62.3	99.6	99.64	-0.5	-0.5	0.12	62.3	0.01	100	8035	99.6	62.5
2022-09-05 06:55:00	0	0.00268	0	0	64	2.33	3.83	62.3	99.4	99.64	-0.4	-0.5	0.04	62.3	0.01	100	8036	99.6	62.5
2022-09-05 07:00:00	0	0.00268	0	0	85	2.39	3.42	62.5	99.4	99.64	-0.5	-0.4	0.04	62.4	0.01	100	8034	99.6	62.5
2022-09-05 07:05:00	0.8	0.00536	0	0	81	2.86	4.14	62.4	99.5	99.64	-0.5	-0.5	0.08	62.4	0.01	100	8034	99.6	62.6
2022-09-05 07:10:00	1.2	0.00469	0	0	80	3.49	4.83	62.3	99.6	99.64	-0.4	-0.4	0.08	62.4	0.01	100	8036	99.6	62.6
2022-09-05 07:15:00	2.4	0.0067	0	0	68	2.89	4.5	62.4	99.5	99.64	-0.3	-0.4	0.08	62.4	0.01	100	8034	99.59	62.6
2022-09-05 07:20:00	3	0.00804	0	0	73	2.84	3.91	62.5	99.3	99.63	-0.4	-0.4	0.12	62.5	0.01	100	8033	99.59	62.7
2022-09-05 07:25:00	3	0.00603	0	0	84	3	4.94	62.5	99.4	99.63	-0.3	-0.4	0.08	62.5	0.01	100	8033	99.59	62.7
2022-09-05 07:30:00	3.4	0.0067	0	0	111	3.31	4.45	62.4	99.6	99.64	-0.4	-0.4	0.12	62.4	0.01	100	8034	99.59	62.7
2022-09-05 07:35:00	4.6	0.00469	0	0	111	3.22	4.43	62.4	99.6	99.63	-0.3	-0.4	0.08	62.5	0.01	100	8032	99.59	62.7
2022-09-05 07:40:00	6	0.00536	0	0	112	3.76	5.82	62.5	99.8	99.63	-0.4	-0.4	0.08	62.5	0	100	8033	99.59	62.7
2022-09-05 07:45:00	8.6	0.00335	0	0	101	4	5.21	62.5	99.6	99.63	-0.4	-0.5	0.04	62.6	0.01	100	8031	99.59	62.8
2022-09-05 07:50:00	9	0.00268	0	0	98	3.51	5.19	62.5	99.6	99.63	-0.3	-0.5	0.04	62.6	0.01	100	8034	99.59	62.8
2022-09-05 07:55:00	12.6	0.00134	0	0	87	3.24	4.79	62.5	99.9	99.63	-0.4	-0.4	0.04	62.6	0	100	8030	99.59	62.8
2022-09-05 08:00:00	22	0.00134	0	0	84	4.14	6.42	62.6	99.7	99.63	-0.4	-0.4	0.04	62.6	0.01	100	8029	99.59	62.8
2022-09-05 08:05:00	21.4	0.00067	0	0	84	4.38	5.97	62.5	99.8	99.63	-0.5	-0.4	0.04	62.6	0	100	8032	99.59	62.9
2022-09-05 08:10:00	22.2	0.00067	0	0	82	3.22	5.37	62.6	99.9	99.63	-0.4	-0.4	0.04	62.7	0	100	8031	99.59	62.9
2022-09-05 08:15:00	20.2	0.00067	0	0	90	2.82	4.34	62.6	99.8	99.64	-0.3	-0.4	0.04	62.7	0	100	8033	99.6	63
2022-09-05 08:20:00	25.6	0	0	0	89	3.27	5.7	62.6	100.2	99.64	-0.4	-0.4	0	62.8	#N/A	100	8029	99.59	63
2022-09-05 08:25:00	21	0.00067	0	0	102	4.07	5.39	62.7	99.6	99.64	-0.5	-0.3	0.04	62.8	0.01	100	8032	99.6	63.1

z6-17454
Records: 8640

Timestamps	Port1															Port7		Port8	
	ATMOS 41 All-in-one Weather Station															Battery		Barometer	
	W/m² Solar Radiation	in Precipitation	Lightning Activity	miles Lightning Distance	° Wind Direction	mph Wind Speed	mph Gust Speed	°F Air Temp.	% Relative Humidity	kPa Atmospheric Pressure	° X-axis Level	° Y-axis Level	in/h Max Precip Rate	°F RH Sensor Temp	kPa VPD	% Battery Percent	mV Battery Voltage	kPa Reference Pressure	°F Logger Temp.
2022-09-05 08:30:00	17.8	0.00067	0	0	113	4	6.29	62.7	99.7	99.64	-0.4	-0.5	0.04	62.8	0.01	100	8029	99.6	63.1
2022-09-05 08:35:00	19.4	0.00134	0	0	106	3.51	5.5	62.7	99.6	99.64	-0.4	-0.5	0.04	62.8	0.01	100	8030	99.6	63.1
2022-09-05 08:40:00	21	0.00134	0	0	120	2.51	3.67	62.7	99.7	99.65	-0.5	-0.5	0.04	62.8	0.01	100	8032	99.6	63.1
2022-09-05 08:45:00	26.8	0.00134	0	0	126	2.53	4.03	62.8	99.6	99.64	-0.3	-0.5	0.04	63	0.01	100	8031	99.6	63.1
2022-09-05 08:50:00	28	0.00201	0	0	127	3.04	3.98	63	99.8	99.64	-0.4	-0.5	0.04	63.1	0	100	8027	99.6	63.2
2022-09-05 08:55:00	28.8	0.00201	0	0	140	2.62	3.56	62.8	100.1	99.64	-0.4	-0.4	0.04	63	#N/A	100	8029	99.6	63.2
2022-09-05 09:00:00	37.4	0.00134	0	0	129	2.24	2.89	62.8	100	99.64	-0.4	-0.4	0.04	63	0	100	8029	99.6	63.2
2022-09-05 09:05:00	39.2	0.00201	0	0	115	2.64	3.8	62.9	99.7	99.64	-0.4	-0.5	0.04	63.1	0.01	100	8027	99.6	63.3
2022-09-05 09:10:00	38.8	0.00268	0	0	114	3.29	4.88	63	100	99.64	-0.3	-0.5	0.04	63.1	0	100	8028	99.6	63.4
2022-09-05 09:15:00	37.6	0.00335	0	0	109	2.86	4.12	63	99.8	99.64	-0.4	-0.4	0.04	63.1	0	100	8029	99.6	63.4
2022-09-05 09:20:00	35	0.00268	0	0	102	3.22	4.76	63	99.8	99.64	-0.5	-0.3	0.04	63.2	0	100	8025	99.6	63.5
2022-09-05 09:25:00	35.2	0.00402	0	0	101	3.11	4.36	63	99.7	99.64	-0.4	-0.5	0.08	63.2	0.01	100	8026	99.6	63.5
2022-09-05 09:30:00	42.2	0.00402	0	0	102	3.67	4.83	63.1	99.7	99.64	-0.3	-0.4	0.08	63.3	0.01	100	8026	99.6	63.6
2022-09-05 09:35:00	46.4	0.00268	0	0	103	4.14	5.55	63.2	99.5	99.64	-0.5	-0.6	0.04	63.4	0.01	100	8026	99.6	63.6
2022-09-05 09:40:00	52	0.00335	0	0	96	3.67	4.7	63.1	99.8	99.64	-0.4	-0.4	0.04	63.3	0	100	8025	99.6	63.7
2022-09-05 09:45:00	52.6	0.00268	0	0	75	3.06	4.56	63.2	99.9	99.64	-0.3	-0.4	0.04	63.4	0	100	8025	99.59	63.8
2022-09-05 09:50:00	49.8	0.00268	0	0	78	3.38	4.45	63.3	99.7	99.64	-0.3	-0.4	0.04	63.5	0.01	100	8024	99.59	63.8
2022-09-05 09:55:00	52.2	0.00335	0	0	64	2.77	4.07	63.3	99.7	99.64	-0.4	-0.4	0.04	63.6	0.01	100	8023	99.59	63.9
2022-09-05 10:00:00	53	0.00268	0	0	46	2.93	4.36	63.3	99.7	99.64	-0.3	-0.5	0.04	63.5	0.01	100	8026	99.59	63.9
2022-09-05 10:05:00	59.2	0.00335	0	0	45	2.73	4.25	63.4	99.7	99.64	-0.4	-0.5	0.04	63.6	0.01	100	8023	99.6	63.9
2022-09-05 10:10:00	57	0.00536	0	0	28	3.02	4.43	63.4	99.5	99.64	-0.3	-0.4	0.12	63.7	0.01	100	8022	99.6	64
2022-09-05 10:15:00	63.4	0.00335	0	0	16	2.89	4.56	63.5	100.1	99.64	-0.4	-0.5	0.08	63.8	#N/A	100	8023	99.6	64
2022-09-05 10:20:00	71	0.00268	0	0	23	4.27	6.8	63.5	99.9	99.64	-0.5	-0.5	0.04	63.8	0	100	8024	99.6	64.1
2022-09-05 10:25:00	82.4	0.00134	0	0	25	3.42	6.8	63.5	100	99.64	-0.4	-0.4	0.04	63.9	0	100	8023	99.6	64.1
2022-09-05 10:30:00	83.2	0.00134	0	0	30	3.6	6.46	63.5	99.9	99.64	-0.3	-0.5	0.04	63.9	0	100	8024	99.6	64.2
2022-09-05 10:35:00	93.2	0.00134	0	0	49	3.6	5.82	63.7	99.8	99.64	-0.4	-0.4	0.04	64.1	0.01	100	8025	99.6	64.2
2022-09-05 10:40:00	98.4	0.00134	0	0	27	3.38	5.61	63.6	99.9	99.64	-0.3	-0.4	0.04	64	0	100	8025	99.6	64.3
2022-09-05 10:45:00	96.2	0.00134	0	0	28	3.87	5.46	63.7	99.7	99.64	-0.3	-0.5	0.04	64.2	0.01	100	8024	99.6	64.4
2022-09-05 10:50:00	114.6	0.00134	0	0	19	4.18	5.84	63.9	99.6	99.63	-0.5	-0.5	0.04	64.3	0.01	100	8025	99.6	64.5
2022-09-05 10:55:00	132	0.00134	0	0	28	4.05	5.77	63.9	99.8	99.63	-0.3	-0.5	0.04	64.3	0	100	8029	99.59	64.6
2022-09-05 11:00:00	136.6	0.00268	0	0	20	3.18	4.16	64	99.8	99.63	-0.3	-0.5	0.04	64.6	0	100	8029	99.59	64.8
2022-09-05 11:05:00	124.4	0.00134	0	0	24	3.36	4.7	64.2	99.9	99.63	-0.3	-0.4	0.04	64.7	0	100	8027	99.59	65
2022-09-05 11:10:00	122.2	0.00134	0	0	26	3.62	6.85	64.4	99.8	99.63	-0.4	-0.5	0.04	64.9	0	100	8027	99.59	65.2
2022-09-05 11:15:00	115.4	0	0	0	18	4.03	5.55	64.5	99.6	99.63	-0.4	-0.5	0	65	0.01	100	8027	99.59	65.2
2022-09-05 11:20:00	119	0.00067	0	0	31	4.18	6.98	64.7	99.3	99.62	-0.4	-0.4	0.04	65.2	0.01	100	8026	99.59	65.3
2022-09-05 11:25:00	125.8	0	0	0	45	4.92	8.61	64.7	99.2	99.62	-0.4	-0.5	0	65.1	0.02	100	8029	99.58	65.4
2022-09-05 11:30:00	140.4	0.00067	0	0	42	5.41	9.46	64.8	98.8	99.63	-0.4	-0.5	0.04	65.2	0.02	100	8029	99.59	65.4
2022-09-05 11:35:00	130.2	0	0	0	42	4.88	7.63	64.9	98.7	99.63	-0.3	-0.5	0	65.3	0.03	100	8029	99.59	65.4
2022-09-05 11:40:00	128.4	0	0	0	53	4.45	6.51	64.9	98.8	99.63	-0.3	-0.5	0	65.3	0.03	100	8032	99.59	65.5
2022-09-05 11:45:00	134.6	0.00067	0	0	41	3.8	6.31	64.9	99.1	99.63	-0.4	-0.6	0.04	65.4	0.02	100	8033	99.59	65.7
2022-09-05 11:50:00	156.4	0	0	0	20	5.28	6.6	65	99.3	99.62	-0.4	-0.5	0	65.6	0.01	100	8032	99.59	65.8
2022-09-05 11:55:00	146.8	0	0	0	18	5.97	9.75	65.1	99	99.62	-0.2	-0.3	0	65.7	0.02	100	8033	99.59	65.9
2022-09-05 12:00:00	131.2	0	0	0	19	4.59	9.46	65.3	98.6	99.63	-0.3	-0.5	0	65.8	0.03	100	8035	99.59	66
2022-09-05 12:05:00	112.2	0	0	0	41	4.65	8.37	65.3	98.7	99.63	-0.3	-0.5	0	65.8	0.03	100	8031	99.59	66.1
2022-09-05 12:10:00	130.2	0	0	0	34	5.08	9.01	65.4	98.2	99.62	-0.4	-0.6	0	65.8	0.04	100	8033	99.58	66.2
2022-09-05 12:15:00	150.4	0	0	0	37	5.35	7.47	65.4	98.6	99.61	-0.2	-0.5	0	65.9	0.03	100	8035	99.57	66.3
2022-09-05 12:20:00	141.8	0	0	0	25	4.52	7.4	65.6	98.6	99.61	-0.3	-0.4	0	66.1	0.03	100	8034	99.57	66.4
2022-09-05 12:25:00	134.4	0	0	0	16	5.41	7.85	65.7	98.8	99.61	-0.3	-0.6	0	66.2	0.03	100	8038	99.56	66.6
2022-09-05 12:30:00	114.8	0	0	0	17	5.64	8.72	65.8	98.2	99.6	-0.3	-0.4	0	66.2	0.04	100	8036	99.56	66.6
2022-09-05 12:35:00	123.6	0	0	0	14	6.33	10.07	65.9	98.2	99.6	-0.2	-0.5	0	66.3	0.04	100	8035	99.56	66.7
2022-09-05 12:40:00	116.8	0	0	0	19	5.23	9.35	65.9	98.2	99.6	-0.3	-0.5	0	66.4	0.04	100	8035	99.56	66.7
2022-09-05 12:45:00	129.4	0	0	0	20	6.26	10.8	66	98.3	99.59	-0.2	-0.4	0	66.4	0.04	100	8034	99.55	66.8
2022-09-05 12:50:00	142.2	0	0	0	27	6.2	9.13	66	98.2	99.59	-0.3	-0.5	0	66.5	0.04	100	8039	99.55	66.8
2022-09-05 12:55:00	156.8	0	0	0	19	6.8	10.51	66.2	98.2	99.59	-0.4	-0.5	0	66.7	0.04	100	8036	99.54	66.9
2022-09-05 13:00:00	154	0	0	0	31	6.46	9.78	66.2	97.8	99.59	-0.3	-0.5	0	66.7	0.05	100	8039	99.55	67
2022-09-05 13:05:00	134.6	0	0	0	29	5.99	9.33	66.3	97.6	99.59	-0.2	-0.5	0	66.8	0.05	100	8036	99.55	67.1
2022-09-05 13:10:00	134	0	0	0	20	5.06	8.03	66.5	97.8	99.59	-0.4	-0.6	0	66.8	0.05	100	8038	99.55	67.3
2022-09-05 13:15:00	135.4	0	0	0	22	6.53	10.54	66.5	97.9	99.58	-0.4	-0.5	0	67	0.05	100	8039	99.55	67.4
2022-09-05 13:20:00	135.6	0	0	0	15	6.91	10.83	66.7	97.2	99.59	-0.4	-0.6	0	67.1	0.06	100	8039	99.55	67.5
2022-09-05 13:25:00	115.4	0	0	0	28	7.49	10.04	66.8	96.6	99.59	-0.4	-0.4	0	67.1	0.08	100	8042	99.55	67.5
2022-09-05 13:30:00	107	0	0	0	20	5.5	7.99	66.8	97	99.59	-0.3	-0.6	0	67.2	0.07	100	8042	99.55	67.5
2022-09-05 13:35:00	117.4	0	0	0	22	4.61	7.45	66.7	97.4	99.59	-0.3	-0.5	0	67.2	0.06	100	8041	99.55	67.6
2022-09-05 13:40:00	90.8	0	0	0	15	5.66	7.96	66.8	97.4	99.59	-0.3	-0.4	0	67.2	0.06	100	8041	99.55	67.7
2022-09-05 13:45:00	79.2	0	0	0	7	7.45	10.33	67	96.6	99.59	-0.2	-0.7	0	67.2	0.08	100	8042	99.54	67.6
2022-09-05 13:50:00	72.8	0	0	0	10	8.28	12.66	66.7	96.4	99.58	-0.3	-0.7	0	66.9	0.08	100	8039	99.54	67.3
2022-09-05 13:55:00	90	0	0	0	4	9.24	13.8	66.6	96.7	99.58	-0.3	-0.3	0	66.8	0.07	100	8039	99.54	67.1

z6-17454
Records: 8640

Timestamps	Port1															Port7		Port8	
	ATMOS 41 All-in-one Weather Station															Battery		Barometer	
	W/m² Solar Radiation	in Precipitation	Lightning Activity	miles Lightning Distance	° Wind Direction	mph Wind Speed	mph Gust Speed	°F Air Temp.	% Relative Humidity	kPa Atmospheric Pressure	° X-axis Level	° Y-axis Level	in/h Max Precip Rate	°F RH Sensor Temp	kPa VPD	% Battery Percent	mV Battery Voltage	kPa Reference Pressure	°F Logger Temp.
2022-09-05 14:00:00	81.2	0	0	0	10	8.77	14.65	66.3	96.6	99.58	-0.4	-0.5	0	66.5	0.08	100	8038	99.54	66.8
2022-09-05 14:05:00	77.8	0	0	0	8	10.31	13.51	66.1	96.8	99.58	-0.2	-0.4	0	66.3	0.07	100	8037	99.54	66.6
2022-09-05 14:10:00	88.2	0.00067	0	0	9	9.66	14.81	65.9	96.7	99.57	-0.4	-0.9	0.04	66.1	0.07	100	8038	99.53	66.5
2022-09-05 14:15:00	95.8	0	0	0	12	9.91	13.96	65.8	97.1	99.58	-0.4	-0.5	0	66	0.06	100	8040	99.53	66.4
2022-09-05 14:20:00	93.6	0	0	0	13	9.57	13.91	65.7	97.2	99.58	-0.5	-0.5	0	65.9	0.06	100	8036	99.54	66.3
2022-09-05 14:25:00	78.2	0	0	0	2	9.42	13.51	65.6	97.1	99.58	-0.2	-0.7	0	65.8	0.06	100	8037	99.54	66.1
2022-09-05 14:30:00	92.8	0	0	0	8	9.24	13.96	65.4	97.5	99.57	-0.4	-0.6	0	65.6	0.05	100	8035	99.53	66
2022-09-05 14:35:00	108	0	0	0	9	9.53	16.53	65.4	97.9	99.56	-0.5	-0.2	0	65.7	0.05	100	8037	99.52	66
2022-09-05 14:40:00	117	0	0	0	16	10.45	15.01	65.4	97.6	99.56	-0.7	-0.3	0	65.6	0.05	100	8039	99.52	65.9
2022-09-05 14:45:00	132.8	0	0	0	14	11.63	16.24	65.3	97.5	99.55	0	-0.6	0	65.6	0.05	100	8040	99.51	65.8
2022-09-05 14:50:00	128.4	0	0	0	19	9.78	16.24	65.2	97.6	99.55	-0.3	-0.5	0	65.6	0.05	100	8041	99.51	65.8
2022-09-05 14:55:00	129.4	0	0	0	21	9.37	14.38	65.2	97.8	99.55	-0.4	-0.6	0	65.5	0.05	100	8039	99.51	65.8
2022-09-05 15:00:00	114.2	0	0	0	17	8.57	13.94	65.1	97.6	99.55	-0.4	-0.5	0	65.4	0.05	100	8036	99.5	65.7
2022-09-05 15:05:00	124.2	0	0	0	17	10.04	16.02	65	97.7	99.54	-0.2	-0.6	0	65.3	0.05	100	8040	99.5	65.7
2022-09-05 15:10:00	98.2	0	0	0	21	7.94	15.21	65	97.4	99.54	-0.4	-0.5	0	65.3	0.05	100	8039	99.5	65.7
2022-09-05 15:15:00	88.8	0	0	0	14	9.51	15.95	65	97.3	99.54	-0.4	-0.3	0	65.2	0.06	100	8037	99.5	65.6
2022-09-05 15:20:00	80.4	0	0	0	36	9.22	15.57	65	97.3	99.54	-0.4	-0.6	0	65.2	0.06	100	8039	99.5	65.5
2022-09-05 15:25:00	60.2	0	0	0	7	9.93	12.88	64.8	97.4	99.54	-0.3	-0.4	0	65	0.05	100	8036	99.5	65.4
2022-09-05 15:30:00	61.8	0	0	0	14	10.33	14.52	64.7	97.4	99.54	-0.6	-0.3	0	64.8	0.06	100	8039	99.5	65.2
2022-09-05 15:35:00	56	0	0	0	14	10.58	18.25	64.6	97.5	99.54	-0.6	-0.2	0	64.7	0.05	100	8036	99.5	65.1
2022-09-05 15:40:00	60	0	0	0	15	8.05	14.47	64.4	97.7	99.54	-0.3	-0.5	0	64.6	0.05	100	8035	99.5	65
2022-09-05 15:45:00	61.4	0	0	0	11	9.08	16.31	64.4	98.1	99.54	-0.1	-0.9	0	64.6	0.04	100	8036	99.5	65
2022-09-05 15:50:00	66.6	0	0	0	14	8.3	12.93	64.4	98.3	99.54	-0.3	-0.3	0	64.6	0.03	100	8036	99.5	65
2022-09-05 15:55:00	59.6	0	0	0	12	8.21	12.77	64.4	98.1	99.54	-0.5	-0.4	0	64.5	0.04	100	8035	99.5	64.9
2022-09-05 16:00:00	68.6	0	0	0	12	7.74	11.03	64.4	98.2	99.54	-0.4	-0.5	0	64.6	0.04	100	8036	99.5	64.9
2022-09-05 16:05:00	74.6	0	0	0	10	7.92	12.77	64.5	98.5	99.54	-0.5	-0.4	0	64.7	0.03	100	8034	99.5	65
2022-09-05 16:10:00	75.4	0	0	0	20	9.33	16.53	64.6	98.7	99.54	-0.3	-0.5	0	64.8	0.03	100	8035	99.5	65
2022-09-05 16:15:00	64.6	0	0	0	19	7.29	11.34	64.6	98.4	99.54	-0.3	-0.4	0	64.8	0.03	100	8036	99.5	65
2022-09-05 16:20:00	60.6	0	0	0	17	9.28	17	64.6	98.5	99.54	-0.2	-0.3	0	64.8	0.03	100	8033	99.5	65.1
2022-09-05 16:25:00	54.2	0	0	0	2	6.76	11.12	64.7	98.3	99.54	-0.4	-0.5	0	64.8	0.03	100	8035	99.5	65.1
2022-09-05 16:30:00	53.6	0	0	0	13	9.04	16.02	64.6	98.6	99.54	-0.5	-0.6	0	64.8	0.03	100	8034	99.5	65.1
2022-09-05 16:35:00	57	0	0	0	15	5.37	9.71	64.6	98.7	99.54	-0.2	-0.4	0	64.8	0.03	100	8033	99.49	65.1
2022-09-05 16:40:00	64	0	0	0	26	8.12	13.11	64.7	98.9	99.53	-0.3	-0.7	0	64.9	0.02	100	8033	99.49	65.1
2022-09-05 16:45:00	65.6	0	0	0	23	7.18	9.98	64.7	98.8	99.53	-0.1	-0.3	0	64.9	0.03	100	8033	99.49	65.1
2022-09-05 16:50:00	65.4	0	0	0	25	6.38	10.18	64.8	98.8	99.54	-0.2	-0.7	0	64.9	0.02	100	8034	99.5	65.2
2022-09-05 16:55:00	51.4	0	0	0	13	7.11	10.8	64.8	98.9	99.54	-0.3	-0.6	0	65	0.02	100	8033	99.5	65.2
2022-09-05 17:00:00	54.6	0	0	0	25	6.33	10.76	64.8	98.9	99.54	-0.3	-0.4	0	64.9	0.02	100	8031	99.5	65.2
2022-09-05 17:05:00	58.8	0	0	0	10	7.07	11.23	64.9	99	99.54	-0.5	-0.4	0	65	0.02	100	8031	99.49	65.2
2022-09-05 17:10:00	60.2	0	0	0	17	6.13	7.74	64.8	99	99.53	-0.3	-0.5	0	65	0.02	100	8032	99.49	65.3
2022-09-05 17:15:00	72.6	0	0	0	17	8.57	12.48	64.9	99.2	99.53	-0.4	-0.5	0	65.1	0.02	100	8031	99.48	65.3
2022-09-05 17:20:00	74.6	0	0	0	22	7.31	11.83	65	99	99.52	-0.3	-0.4	0	65.2	0.02	100	8031	99.48	65.4
2022-09-05 17:25:00	70.8	0	0	0	25	6.67	10.94	65	99.3	99.52	-0.2	-0.6	0	65.2	0.01	100	8030	99.48	65.4
2022-09-05 17:30:00	70.8	0	0	0	13	6.91	10.65	65.2	99.1	99.52	-0.3	-0.4	0	65.4	0.02	100	8033	99.47	65.5
2022-09-05 17:35:00	60.6	0	0	0	9	5.5	8.01	65.3	99.2	99.51	-0.4	-0.4	0	65.5	0.02	100	8031	99.47	65.6
2022-09-05 17:40:00	50.8	0	0	0	17	6.91	10.76	65.3	99	99.52	-0.4	-0.5	0	65.5	0.02	100	8029	99.48	65.6
2022-09-05 17:45:00	45	0	0	0	14	5.86	8.46	65.4	99	99.52	-0.4	-0.5	0	65.6	0.02	100	8032	99.47	65.7
2022-09-05 17:50:00	36.8	0	0	0	13	6.04	11.45	65.4	99	99.52	-0.3	-0.4	0	65.6	0.02	100	8032	99.47	65.8
2022-09-05 17:55:00	34.2	0	0	0	11	6.15	10.2	65.6	98.7	99.51	-0.2	-0.5	0	65.7	0.03	100	8029	99.47	65.8
2022-09-05 18:00:00	28.4	0	0	0	8	6.76	9.1	65.7	98.8	99.51	-0.3	-0.4	0	65.7	0.03	100	8031	99.47	65.8
2022-09-05 18:05:00	23.4	0	0	0	13	6.6	10.29	65.7	98.8	99.51	-0.3	-0.5	0	65.7	0.02	100	8029	99.47	65.8
2022-09-05 18:10:00	21.8	0	0	0	13	6.89	10.29	65.8	98.7	99.51	-0.6	-0.4	0	65.8	0.03	100	8030	99.47	65.8
2022-09-05 18:15:00	20.6	0	0	0	11	7	10.87	65.7	98.7	99.51	-0.1	-0.2	0	65.7	0.03	100	8026	99.47	65.8
2022-09-05 18:20:00	18.6	0	0	0	357	7.9	11.81	65.7	98.9	99.52	-0.4	-0.5	0	65.8	0.02	100	8027	99.48	65.8
2022-09-05 18:25:00	16	0	0	0	10	6.93	10.07	65.7	98.8	99.52	-0.3	-0.5	0	65.7	0.03	100	8026	99.48	65.8
2022-09-05 18:30:00	13.4	0	0	0	16	7.2	13.58	65.7	98.8	99.52	-0.5	-0.3	0	65.7	0.02	100	8028	99.48	65.7
2022-09-05 18:35:00	10.4	0	0	0	16	7.87	14.14	65.6	98.7	99.52	-0.4	-0.4	0	65.6	0.03	100	8026	99.48	65.7
2022-09-05 18:40:00	7.2	0	0	0	15	7.65	11.9	65.5	98.7	99.52	-0.3	-0.3	0	65.6	0.03	100	8023	99.47	65.6
2022-09-05 18:45:00	6	0	0	0	7	7.78	11.36	65.5	98.6	99.51	-0.3	-0.6	0	65.5	0.03	100	8024	99.47	65.6
2022-09-05 18:50:00	5	0	0	0	20	9.62	15.99	65.4	98.7	99.51	-0.2	-0.8	0	65.4	0.03	100	8023	99.47	65.5
2022-09-05 18:55:00	4.6	0	0	0	21	7.92	12.5	65.3	98.7	99.51	-0.4	-0.7	0	65.3	0.03	100	8026	99.47	65.5
2022-09-05 19:00:00	3.2	0	0	0	18	7.52	10.98	65.2	98.7	99.51	-0.4	-0.3	0	65.2	0.03	100	8025	99.46	65.4
2022-09-05 19:05:00	3	0	0	0	13	9.33	15.64	65.2	98.8	99.5	0	-0.5	0	65.2	0.03	100	8023	99.46	65.3
2022-09-05 19:10:00	2.4	0	0	0	10	7.38	11.56	65.1	98.8	99.5	-0.3	-0.4	0	65.2	0.02	100	8023	99.46	65.2
2022-09-05 19:15:00	1.4	0	0	0	9	7.49	10.31	65	98.8	99.51	-0.5	-0.5	0	65	0.02	100	8023	99.47	65.2
2022-09-05 19:20:00	1	0	0	0	19	8.28	14.85	64.9	98.8	99.51	-0.4	-0.4	0	64.9	0.03	100	8023	99.47	65.1
2022-09-05 19:25:00	0.8	0	0	0	18	8.61	14.85	64.8	98.5	99.52	-0.3	-0.3	0	64.8	0.03	100	8023	99.48	65

z6-17454
Records: 8640

Timestamps	Port1															Port7		Port8	
	ATMOS 41 All-in-one Weather Station															Battery		Barometer	
	W/m² Solar Radiation	in Precipitation	Lightning Activity	miles Lightning Distance	° Wind Direction	mph Wind Speed	mph Gust Speed	°F Air Temp.	% Relative Humidity	kPa Atmospheric Pressure	° X-axis Level	° Y-axis Level	in/h Max Precip Rate	°F RH Sensor Temp	kPa VPD	% Battery Percent	mV Battery Voltage	kPa Reference Pressure	°F Logger Temp.
2022-09-05 19:30:00	0	0	0	0	13	7.61	13.49	64.7	98.7	99.52	-0.3	-0.4	0	64.7	0.03	100	8024	99.48	64.9
2022-09-05 19:35:00	0	0	0	0	20	7	10.58	64.7	98.6	99.53	-0.3	-0.5	0	64.7	0.03	100	8021	99.48	64.9
2022-09-05 19:40:00	0	0	0	0	23	7.4	11.39	64.6	98.7	99.52	-0.2	-0.4	0	64.6	0.03	100	8021	99.48	64.8
2022-09-05 19:45:00	0	0	0	0	21	7.09	10.25	64.6	98.8	99.52	-0.4	-0.5	0	64.6	0.03	100	8022	99.48	64.8
2022-09-05 19:50:00	0	0	0	0	12	7.7	13.78	64.5	98.7	99.52	-0.3	-0.5	0	64.5	0.03	100	8020	99.48	64.7
2022-09-05 19:55:00	0	0	0	0	17	7.2	10.29	64.5	98.7	99.52	-0.5	-0.5	0	64.5	0.03	100	8023	99.48	64.7
2022-09-05 20:00:00	0	0	0	0	9	7.09	9.95	64.5	98.8	99.52	-0.3	-0.4	0	64.5	0.02	100	8023	99.47	64.7
2022-09-05 20:05:00	0	0	0	0	5	6.35	10.18	64.4	98.8	99.52	-0.5	-0.6	0	64.4	0.02	100	8018	99.48	64.6
2022-09-05 20:10:00	0	0	0	0	8	7.18	11.59	64.4	98.9	99.52	-0.2	-0.4	0	64.4	0.02	100	8020	99.48	64.6
2022-09-05 20:15:00	0	0	0	0	5	7.49	10.69	64.3	99	99.51	-0.4	-0.5	0	64.3	0.02	100	8020	99.47	64.6
2022-09-05 20:20:00	0	0	0	0	8	6.76	12.06	64.3	99	99.51	-0.3	-0.4	0	64.3	0.02	100	8018	99.47	64.6
2022-09-05 20:25:00	0	0	0	0	9	7.61	12.21	64.4	99	99.51	-0.5	-0.3	0	64.4	0.02	100	8018	99.47	64.5
2022-09-05 20:30:00	0	0	0	0	8	7.94	12.86	64.3	99.2	99.52	-0.4	-0.4	0	64.3	0.02	100	8019	99.48	64.5
2022-09-05 20:35:00	0	0	0	0	4	6.58	9.95	64.4	99.2	99.52	-0.3	-0.7	0	64.4	0.02	100	8017	99.49	64.5
2022-09-05 20:40:00	0	0	0	0	6	6.58	9.48	64.4	99.2	99.53	-0.4	-0.5	0	64.4	0.02	100	8020	99.49	64.5
2022-09-05 20:45:00	0	0	0	0	358	7.61	12.06	64.4	99.1	99.54	-0.4	-0.5	0	64.3	0.02	100	8017	99.5	64.5
2022-09-05 20:50:00	0	0	0	0	8	7.43	10.67	64.3	99.4	99.54	-0.3	-0.5	0	64.3	0.01	100	8017	99.5	64.5
2022-09-05 20:55:00	0	0	0	0	10	7.38	14.5	64.4	99.2	99.54	-0.3	-0.5	0	64.4	0.02	100	8017	99.5	64.5
2022-09-05 21:00:00	0	0	0	0	20	6.64	10.42	64.4	99.2	99.54	-0.5	-0.6	0	64.4	0.02	100	8019	99.5	64.5
2022-09-05 21:05:00	0	0	0	0	10	6.62	11.23	64.4	99.2	99.54	-0.4	-0.6	0	64.4	0.02	100	8017	99.5	64.5
2022-09-05 21:10:00	0	0	0	0	8	8.16	12.24	64.4	98.9	99.54	-0.4	-0.7	0	64.3	0.02	100	8017	99.5	64.5
2022-09-05 21:15:00	0	0	0	0	10	8.21	11.5	64.4	98.9	99.54	-0.4	-0.5	0	64.4	0.02	100	8015	99.5	64.5
2022-09-05 21:20:00	0	0	0	0	14	7.14	10.92	64.4	98.9	99.54	-0.6	-0.4	0	64.4	0.02	100	8014	99.49	64.5
2022-09-05 21:25:00	0	0	0	0	8	7.81	12.15	64.3	99.1	99.54	-0.4	-0.4	0	64.3	0.02	100	8015	99.5	64.5
2022-09-05 21:30:00	0	0	0	0	13	7.45	10.74	64.4	98.9	99.54	-0.4	-0.5	0	64.4	0.02	100	8015	99.5	64.5
2022-09-05 21:35:00	0	0	0	0	12	7.52	11.05	64.3	99	99.54	-0.5	-0.4	0	64.3	0.02	100	8014	99.51	64.5
2022-09-05 21:40:00	0	0	0	0	13	8.81	11.56	64.3	99	99.55	-0.4	-0.5	0	64.3	0.02	100	8015	99.51	64.5
2022-09-05 21:45:00	0	0	0	0	6	7.96	11.83	64.3	98.8	99.55	-0.3	-0.4	0	64.3	0.03	100	8015	99.5	64.4
2022-09-05 21:50:00	0	0	0	0	14	9.04	13.53	64.4	98.8	99.54	-0.2	-0.1	0	64.4	0.02	100	8014	99.5	64.4
2022-09-05 21:55:00	0	0	0	0	15	7.47	10.36	64.3	98.8	99.55	-0.3	-0.4	0	64.3	0.03	100	8014	99.51	64.4
2022-09-05 22:00:00	0	0	0	0	20	7.27	12.19	64.3	98.7	99.55	-0.4	-0.5	0	64.3	0.03	100	8013	99.5	64.4
2022-09-05 22:05:00	0	0	0	0	8	6.78	9.1	64.3	98.8	99.54	-0.4	-0.4	0	64.3	0.03	100	8013	99.5	64.4
2022-09-05 22:10:00	0	0	0	0	10	7.18	11.07	64.3	98.5	99.54	-0.2	-0.5	0	64.3	0.03	100	8013	99.5	64.4
2022-09-05 22:15:00	0	0	0	0	6	5.95	8.43	64.3	98.7	99.54	-0.4	-0.5	0	64.3	0.03	100	8012	99.49	64.4
2022-09-05 22:20:00	0	0	0	0	12	5.41	7.76	64.3	98.7	99.54	-0.3	-0.4	0	64.3	0.03	100	8014	99.5	64.4
2022-09-05 22:25:00	0	0	0	0	6	6.2	9.19	64.3	98.7	99.54	-0.4	-0.3	0	64.3	0.03	100	8013	99.5	64.4
2022-09-05 22:30:00	0	0	0	0	9	5.7	9.08	64.2	98.8	99.54	-0.5	-0.4	0	64.3	0.03	100	8014	99.5	64.3
2022-09-05 22:35:00	0	0	0	0	9	5.84	8.32	64.2	98.7	99.54	-0.4	-0.4	0	64.2	0.03	100	8010	99.5	64.3
2022-09-05 22:40:00	0	0	0	0	4	5.88	8.88	64.3	98.2	99.55	-0.3	-0.4	0	64.3	0.04	100	8011	99.5	64.3
2022-09-05 22:45:00	0	0	0	0	6	6.73	9.46	64.1	98.3	99.54	-0.2	-0.5	0	64.1	0.03	100	8010	99.5	64.3
2022-09-05 22:50:00	0	0	0	0	3	7.09	10.63	64.1	98.3	99.53	-0.3	-0.4	0	64.1	0.03	100	8010	99.49	64.3
2022-09-05 22:55:00	0	0	0	0	2	6.38	8.37	64	98.3	99.54	-0.4	-0.5	0	64	0.03	100	8010	99.49	64.3
2022-09-05 23:00:00	0	0	0	0	4	6.13	8.68	64	98.2	99.53	-0.4	-0.5	0	64	0.04	100	8011	99.48	64.2
2022-09-05 23:05:00	0	0	0	0	359	5.37	7.74	64	98.3	99.53	-0.4	-0.4	0	64	0.03	100	8009	99.48	64.2
2022-09-05 23:10:00	0	0	0	0	10	5.97	8.57	63.9	98.3	99.52	-0.3	-0.6	0	63.9	0.03	100	8008	99.48	64.1
2022-09-05 23:15:00	0	0	0	0	8	6.11	9.08	63.9	98.2	99.52	-0.4	-0.5	0	63.9	0.04	100	8010	99.47	64.1
2022-09-05 23:20:00	0	0	0	0	10	6.04	8.68	63.9	98.3	99.51	-0.5	-0.5	0	63.8	0.03	100	8009	99.47	64.1
2022-09-05 23:25:00	0	0	0	0	9	7.11	11.23	63.8	98.2	99.5	-0.4	-0.5	0	63.8	0.04	100	8010	99.46	64.1
2022-09-05 23:30:00	0	0	0	0	7	4.99	6.71	63.8	98	99.51	-0.4	-0.5	0	63.8	0.04	100	8007	99.46	64
2022-09-05 23:35:00	0	0	0	0	8	5.19	8.34	63.8	97.9	99.51	-0.3	-0.5	0	63.8	0.04	100	8009	99.46	64
2022-09-05 23:40:00	0	0	0	0	12	4.85	7.16	63.8	98	99.5	-0.4	-0.6	0	63.8	0.04	100	8007	99.46	64
2022-09-05 23:45:00	0	0	0	0	5	5.01	8.03	63.9	97.8	99.5	-0.3	-0.5	0	63.9	0.04	100	8008	99.46	64
2022-09-05 23:50:00	0	0	0	0	1	4.59	6.53	63.8	98	99.51	-0.4	-0.4	0	63.8	0.04	100	8008	99.46	64
2022-09-05 23:55:00	0	0	0	0	1	4.16	5.66	63.9	98	99.51	-0.5	-0.4	0	63.9	0.04	100	8007	99.46	64
2022-09-06 00:00:00	0	0	0	0	0	4.97	6.62	63.8	98	99.5	-0.4	-0.4	0	63.7	0.04	100	8005	99.46	64
2022-09-06 00:05:00	0	0	0	0	357	5.66	7.65	63.8	98.4	99.5	-0.4	-0.5	0	63.8	0.03	100	7983	99.46	64.2
2022-09-06 00:10:00	0	0	0	0	5	6.22	11.83	63.8	91.3	99.5	-0.2	-0.4	0	63.8	0.17	100	7982	99.45	64.4
2022-09-06 00:15:00	0	0	0	0	9	6.24	11.56	63.9	98.2	99.49	-0.2	-0.4	0	63.9	0.04	100	7982	99.45	64.5
2022-09-06 00:20:00	0	0	0	0	5	6.8	11.05	63.9	98.3	99.49	-0.4	-0.5	0	63.9	0.03	100	7991	99.45	64.5
2022-09-06 00:25:00	0	0	0	0	10	6.69	9.93	63.9	98.1	99.49	-0.3	-0.4	0	63.9	0.04	100	7991	99.45	64.4
2022-09-06 00:30:00	0	0	0	0	5	6.93	9.75	64	97.7	99.49	-0.4	-0.4	0	64	0.05	100	7991	99.45	64.3
2022-09-06 00:35:00	0	0	0	0	12	7.25	9.17	64	97.9	99.49	-0.5	-0.5	0	64	0.04	100	7990	99.45	64.3
2022-09-06 00:40:00	0	0	0	0	5	6.44	8.3	64	97.9	99.49	-0.4	-0.4	0	63.9	0.04	100	7991	99.44	64.3
2022-09-06 00:45:00	0	0	0	0	4	7.38	9.55	63.9	97.9	99.49	-0.4	-0.4	0	63.9	0.04	100	7990	99.44	64.3
2022-09-06 00:50:00	0	0	0	0	355	5.48	7.65	64	97.8	99.49	-0.4	-0.5	0	64	0.04	100	7990	99.45	64.2
2022-09-06 00:55:00	0	0	0	0	358	5.26	7.05	63.9	97.8	99.5	-0.4	-0.5	0	63.9	0.04	100	7991	99.45	64.2

z6-17454
Records: 8640

Timestamps	Port1															Port7		Port8	
	ATMOS 41 All-in-one Weather Station															Battery		Barometer	
	W/m² Solar Radiation	in Precipitation	Lightning Activity	miles Lightning Distance	° Wind Direction	mph Wind Speed	mph Gust Speed	°F Air Temp.	% Relative Humidity	kPa Atmospheric Pressure	° X-axis Level	° Y-axis Level	in/h Max Precip Rate	°F RH Sensor Temp	kPa VPD	% Battery Percent	mV Battery Voltage	kPa Reference Pressure	°F Logger Temp.
2022-09-06 01:00:00	0	0	0	0	1	4.5	6.15	63.9	97.8	99.5	-0.4	-0.6	0	63.9	0.04	100	7991	99.45	64.2
2022-09-06 01:05:00	0	0	0	0	0	6.29	9.31	63.9	97.8	99.5	-0.4	-0.5	0	63.9	0.04	100	7990	99.45	64.2
2022-09-06 01:10:00	0	0	0	0	4	5.64	7.52	63.9	97.7	99.49	-0.4	-0.5	0	63.9	0.05	100	7990	99.44	64.2
2022-09-06 01:15:00	0	0	0	0	5	5.61	9.6	63.9	97.5	99.48	-0.3	-0.4	0	63.9	0.05	100	7991	99.43	64.1
2022-09-06 01:20:00	0	0	0	0	3	6.11	8.72	63.9	97.5	99.47	-0.4	-0.5	0	63.8	0.05	100	7990	99.43	64.1
2022-09-06 01:25:00	0	0	0	0	13	5.64	8.66	63.8	97.5	99.47	-0.4	-0.5	0	63.8	0.05	100	7988	99.43	64.1
2022-09-06 01:30:00	0	0	0	0	5	5.88	8.16	63.8	97.5	99.48	-0.4	-0.4	0	63.8	0.05	100	7989	99.43	64.1
2022-09-06 01:35:00	0	0	0	0	0	5.1	9.26	63.8	97.6	99.47	-0.4	-0.4	0	63.9	0.05	100	7989	99.43	64.1
2022-09-06 01:40:00	0	0	0	0	7	5.37	7.63	63.7	97.4	99.47	-0.4	-0.4	0	63.7	0.05	100	7990	99.42	64
2022-09-06 01:45:00	0	0	0	0	3	5.06	7.74	63.7	97.4	99.47	-0.4	-0.4	0	63.7	0.05	100	7990	99.42	64
2022-09-06 01:50:00	0	0	0	0	10	5.79	8.61	63.7	97.5	99.46	-0.4	-0.4	0	63.7	0.05	100	7987	99.41	64
2022-09-06 01:55:00	0	0	0	0	9	6.58	11.59	63.7	97.3	99.44	-0.6	-0.4	0	63.7	0.05	100	7988	99.4	64
2022-09-06 02:00:00	0	0	0	0	2	5.99	9.04	63.8	97.3	99.44	-0.3	-0.6	0	63.8	0.05	100	7988	99.4	64
2022-09-06 02:05:00	0	0	0	0	11	5.66	8.43	63.7	97.3	99.44	-0.4	-0.4	0	63.7	0.05	100	7985	99.39	64
2022-09-06 02:10:00	0	0	0	0	1	6.78	9.62	63.7	97.3	99.43	-0.5	-0.5	0	63.7	0.05	100	7988	99.39	64
2022-09-06 02:15:00	0	0	0	0	1	5.95	8.21	63.6	97.3	99.43	-0.3	-0.7	0	63.6	0.05	100	7987	99.39	64
2022-09-06 02:20:00	0	0	0	0	351	5.79	9.33	63.7	97.2	99.43	-0.3	-0.4	0	63.6	0.06	100	7987	99.39	63.9
2022-09-06 02:25:00	0	0	0	0	350	5.17	6.71	63.8	97.3	99.43	-0.3	-0.4	0	63.7	0.05	100	7986	99.39	63.9
2022-09-06 02:30:00	0	0	0	0	351	4.99	7.25	63.7	97.5	99.43	-0.5	-0.4	0	63.7	0.05	100	7985	99.39	63.9
2022-09-06 02:35:00	0	0	0	0	348	5.64	7	63.7	97.4	99.43	-0.5	-0.5	0	63.7	0.05	100	7985	99.38	63.9
2022-09-06 02:40:00	0	0	0	0	356	4.97	6.04	63.7	97.5	99.43	-0.4	-0.5	0	63.7	0.05	100	7985	99.38	63.9
2022-09-06 02:45:00	0	0	0	0	352	5.3	6.98	63.7	97.6	99.42	-0.3	-0.5	0	63.6	0.05	100	7988	99.37	63.9
2022-09-06 02:50:00	0	0	0	0	354	5.57	7.94	63.7	97.5	99.42	-0.4	-0.5	0	63.7	0.05	100	7984	99.38	63.9
2022-09-06 02:55:00	0	0	0	0	351	5.53	7.76	63.8	97.5	99.42	-0.5	-0.4	0	63.8	0.05	100	7987	99.38	63.9
2022-09-06 03:00:00	0	0	0	0	352	5.14	6.82	63.7	97.6	99.42	-0.3	-0.6	0	63.7	0.05	100	7986	99.38	63.9
2022-09-06 03:05:00	0	0	0	0	348	4.9	6.38	63.7	97.7	99.42	-0.3	-0.6	0	63.7	0.05	100	7983	99.38	63.9
2022-09-06 03:10:00	0	0	0	0	351	3.74	5.1	63.8	97.6	99.42	-0.4	-0.5	0	63.7	0.05	100	7985	99.38	64
2022-09-06 03:15:00	0	0	0	0	343	4.29	5.82	63.8	98	99.42	-0.4	-0.4	0	63.8	0.04	100	7985	99.38	64
2022-09-06 03:20:00	0	0	0	0	336	4.47	6.26	63.7	98.3	99.41	-0.3	-0.5	0	63.7	0.04	100	7983	99.37	64
2022-09-06 03:25:00	0	0	0	0	343	5.35	7.34	63.8	98	99.41	-0.4	-0.4	0	63.8	0.04	100	7982	99.36	64
2022-09-06 03:30:00	0	0	0	0	349	4.85	6.42	63.8	98	99.41	-0.4	-0.6	0	63.8	0.04	100	7984	99.36	64
2022-09-06 03:35:00	0	0	0	0	350	5.08	7.27	63.9	97.9	99.41	-0.4	-0.5	0	63.8	0.04	100	7982	99.37	64.1
2022-09-06 03:40:00	0	0	0	0	350	5.12	7.38	63.8	98.3	99.41	-0.4	-0.6	0	63.9	0.04	100	7982	99.37	64.1
2022-09-06 03:45:00	0	0	0	0	349	4.38	5.7	63.9	98.1	99.41	-0.3	-0.5	0	63.9	0.04	100	7982	99.37	64.1
2022-09-06 03:50:00	0	0	0	0	346	5.12	7.34	63.9	98.2	99.41	-0.3	-0.6	0	63.9	0.04	100	7982	99.36	64.1
2022-09-06 03:55:00	0	0	0	0	357	5.88	9.08	64	98	99.41	-0.4	-0.6	0	64	0.04	100	7981	99.36	64.1
2022-09-06 04:00:00	0	0	0	0	0	6.02	8.48	64	97.8	99.41	-0.3	-0.5	0	64	0.04	100	7982	99.37	64.2
2022-09-06 04:05:00	0	0	0	0	358	5.79	8.46	64	98	99.41	-0.4	-0.4	0	64	0.04	100	7985	99.36	64.2
2022-09-06 04:10:00	0	0	0	0	353	5.37	9.89	64	98.1	99.41	-0.3	-0.4	0	64	0.04	100	7981	99.37	64.2
2022-09-06 04:15:00	0	0	0	0	0	5.88	8.39	64	98.1	99.41	-0.5	-0.5	0	64	0.04	100	7982	99.37	64.2
2022-09-06 04:20:00	0	0	0	0	5	6.55	10	64.1	97.8	99.41	-0.2	-0.6	0	64.1	0.04	100	7980	99.37	64.3
2022-09-06 04:25:00	0	0	0	0	359	6.87	9.95	64.1	98	99.41	-0.4	-0.6	0	64.1	0.04	100	7982	99.37	64.3
2022-09-06 04:30:00	0	0	0	0	357	6.93	9.71	64.1	97.7	99.41	-0.4	-0.5	0	64.1	0.05	100	7984	99.36	64.3
2022-09-06 04:35:00	0	0	0	0	3	7.2	12.08	64.1	97.7	99.41	-0.3	-0.5	0	64.1	0.05	100	7981	99.36	64.3
2022-09-06 04:40:00	0	0	0	0	2	6.13	9.89	64.1	97.7	99.4	-0.3	-0.5	0	64.1	0.05	100	7980	99.36	64.3
2022-09-06 04:45:00	0	0	0	0	1	6.35	10.51	64.1	97.5	99.41	-0.5	-0.5	0	64	0.05	100	7979	99.36	64.2
2022-09-06 04:50:00	0	0	0	0	1	4.43	5.66	64.1	97.7	99.41	-0.3	-0.6	0	64.1	0.05	100	7982	99.37	64.2
2022-09-06 04:55:00	0	0	0	0	355	5.79	8.21	64	97.7	99.41	-0.3	-0.4	0	64	0.05	100	7979	99.37	64.2
2022-09-06 05:00:00	0	0	0	0	0	5.21	7.25	64	97.8	99.41	-0.4	-0.4	0	64	0.04	100	7982	99.37	64.1
2022-09-06 05:05:00	0	0	0	0	358	4.99	7	63.9	97.9	99.41	-0.3	-0.5	0	63.9	0.04	100	7980	99.37	64.1
2022-09-06 05:10:00	0	0	0	0	349	5.44	7.83	63.9	98.1	99.41	-0.4	-0.3	0	63.9	0.04	100	7982	99.37	64.1
2022-09-06 05:15:00	0	0	0	0	354	5.37	7.2	63.8	98.1	99.41	-0.4	-0.5	0	63.8	0.04	100	7979	99.36	64.1
2022-09-06 05:20:00	0	0	0	0	349	5.79	7.94	63.9	98.3	99.4	-0.4	-0.7	0	63.9	0.03	100	7979	99.36	64
2022-09-06 05:25:00	0	0	0	0	354	5.03	6.49	63.9	98.4	99.4	-0.3	-0.4	0	63.9	0.03	100	7979	99.36	64
2022-09-06 05:30:00	0	0	0	0	352	5.06	6.4	63.8	98.6	99.4	-0.3	-0.5	0	63.8	0.03	100	7982	99.36	64
2022-09-06 05:35:00	0	0	0	0	350	5.97	7.43	63.8	98.5	99.4	-0.5	-0.3	0	63.8	0.03	100	7980	99.36	64
2022-09-06 05:40:00	0	0	0	0	352	5.88	9.04	63.8	98.5	99.4	-0.3	-0.4	0	63.8	0.03	100	7979	99.36	64
2022-09-06 05:45:00	0	0	0	0	353	6.26	7.87	63.8	98.4	99.4	-0.3	-0.5	0	63.8	0.03	100	7976	99.35	63.9
2022-09-06 05:50:00	0	0	0	0	351	7.05	9.44	63.6	98.8	99.4	-0.4	-0.5	0	63.6	0.02	100	7979	99.36	64
2022-09-06 05:55:00	0	0	0	0	356	6.71	10.63	63.8	98.6	99.4	-0.4	-0.5	0	63.8	0.03	100	7979	99.36	64
2022-09-06 06:00:00	0	0	0	0	355	7.27	11.88	63.8	98.4	99.4	-0.3	-0.5	0	63.8	0.03	100	7978	99.36	64
2022-09-06 06:05:00	0	0	0	0	3	7.36	10.16	63.8	98.2	99.4	-0.5	-0.4	0	63.8	0.04	100	7979	99.36	64
2022-09-06 06:10:00	0	0	0	0	0	7.65	11.48	63.9	97.9	99.41	-0.5	-0.5	0	63.9	0.04	100	7977	99.37	64.1
2022-09-06 06:15:00	0	0	0	0	357	7.52	10.02	64	97.8	99.41	-0.3	-0.3	0	64	0.05	100	7977	99.37	64.1
2022-09-06 06:20:00	0	0	0	0	352	7.63	11.3	64	97.6	99.41	-0.4	-0.5	0	64	0.05	100	7978	99.37	64.1
2022-09-06 06:25:00	0	0	0	0	350	8.1	14.97	64	97.5	99.42	-0.6	-0.5	0	64	0.05	100	7978	99.38	64.1

z6-17454
Records: 8640

Timestamps	Port1															Port7		Port8	
	ATMOS 41 All-in-one Weather Station															Battery		Barometer	
	W/m² Solar Radiation	in Precipitation	Lightning Activity	miles Lightning Distance	° Wind Direction	mph Wind Speed	mph Gust Speed	°F Air Temp.	% Relative Humidity	kPa Atmospheric Pressure	° X-axis Level	° Y-axis Level	in/h Max Precip Rate	°F RH Sensor Temp	kPa VPD	% Battery Percent	mV Battery Voltage	kPa Reference Pressure	°F Logger Temp.
2022-09-06 06:30:00	0	0	0	0	0	7.27	10.16	63.9	97.6	99.43	-0.4	-0.5	0	63.9	0.05	100	7977	99.38	64.1
2022-09-06 06:35:00	0	0	0	0	351	9.53	13.87	64	97.3	99.43	-0.4	-0.4	0	64	0.05	100	7978	99.38	64.1
2022-09-06 06:40:00	0	0	0	0	358	8.5	10.96	63.9	96.9	99.43	-0.4	-0.4	0	63.9	0.06	100	7976	99.38	64.1
2022-09-06 06:45:00	0.4	0	0	0	355	7.4	11.99	63.9	96.9	99.43	-0.4	-0.4	0	63.9	0.06	100	7980	99.39	64.1
2022-09-06 06:50:00	1.6	0	0	0	358	7	9.13	63.9	96.7	99.44	-0.4	-0.5	0	63.9	0.07	100	7972	99.39	64.1
2022-09-06 06:55:00	2.8	0	0	0	5	7.43	11.07	63.8	96.5	99.44	-0.4	-0.5	0	63.8	0.07	100	7976	99.4	64
2022-09-06 07:00:00	4.4	0	0	0	1	7.07	9.6	63.8	96.6	99.45	-0.4	-0.6	0	63.8	0.07	100	7975	99.4	64
2022-09-06 07:05:00	5.4	0	0	0	13	8.05	11.7	63.8	96.5	99.45	-0.5	-0.4	0	63.8	0.07	100	7975	99.41	64
2022-09-06 07:10:00	6.6	0	0	0	356	8.12	11.7	63.8	96.3	99.46	-0.4	-0.4	0	63.8	0.07	100	7976	99.41	64
2022-09-06 07:15:00	9	0	0	0	355	8.86	17.65	63.9	96.1	99.46	-0.6	-0.3	0	63.9	0.08	100	7976	99.42	64
2022-09-06 07:20:00	10.2	0	0	0	355	7.43	11.1	63.8	96.2	99.47	-0.3	-0.5	0	63.9	0.08	100	7976	99.43	64
2022-09-06 07:25:00	10.6	0	0	0	353	6.6	9.62	63.8	96	99.47	-0.4	-0.6	0	63.8	0.08	100	7974	99.43	64
2022-09-06 07:30:00	11.6	0	0	0	2	8.37	13.09	63.9	95.9	99.48	-0.3	-0.6	0	63.9	0.08	100	7974	99.43	64
2022-09-06 07:35:00	13	0	0	0	5	6.11	9.82	63.8	96	99.48	-0.3	-0.4	0	63.8	0.08	100	7975	99.44	64
2022-09-06 07:40:00	17.4	0	0	0	15	8.63	13.13	63.8	96.1	99.49	-0.5	-0.1	0	63.8	0.08	100	7974	99.45	64
2022-09-06 07:45:00	22.4	0	0	0	6	6.89	8.84	63.8	96	99.5	-0.5	-0.3	0	63.8	0.08	100	7973	99.46	64
2022-09-06 07:50:00	25.6	0	0	0	10	7.23	12.01	63.8	96.2	99.5	-0.2	-0.5	0	63.8	0.08	100	7974	99.45	64.1
2022-09-06 07:55:00	25.8	0	0	0	2	7.87	13.09	63.7	96.3	99.49	-0.5	-0.5	0	63.8	0.08	100	7973	99.45	64.1
2022-09-06 08:00:00	27.6	0	0	0	12	7.72	11.43	63.7	96.2	99.48	-0.5	-0.3	0	63.8	0.08	100	7973	99.44	64.1
2022-09-06 08:05:00	31	0	0	0	8	8.97	14.74	63.8	96.1	99.48	-0.2	-0.7	0	63.8	0.08	100	7975	99.44	64.1
2022-09-06 08:10:00	37.6	0	0	0	9	8.34	11.23	63.8	96.2	99.48	-0.3	-0.4	0	63.9	0.08	100	7974	99.43	64.1
2022-09-06 08:15:00	47	0	0	0	15	8.88	16.64	63.8	96.5	99.47	-0.5	-0.3	0	63.8	0.07	100	7972	99.43	64.1
2022-09-06 08:20:00	53	0	0	0	11	8.55	13.98	63.8	96.4	99.48	-0.4	-0.5	0	63.9	0.07	100	7971	99.44	64.1
2022-09-06 08:25:00	44.4	0	0	0	15	6.29	9.57	63.8	96.6	99.48	-0.4	-0.4	0	63.9	0.07	100	7973	99.44	64.2
2022-09-06 08:30:00	51.4	0	0	0	17	8.95	13.49	63.8	96.6	99.48	-0.3	-0.6	0	63.9	0.07	100	7971	99.44	64.2
2022-09-06 08:35:00	48.4	0	0	0	10	6.89	10.04	63.8	96.5	99.48	-0.3	-0.4	0	63.9	0.07	100	7973	99.44	64.2
2022-09-06 08:40:00	58.2	0	0	0	1	6.93	11.01	63.8	96.6	99.48	-0.5	-0.4	0	63.9	0.07	100	7969	99.44	64.2
2022-09-06 08:45:00	56.6	0	0	0	2	6.02	9.26	63.8	96.9	99.49	-0.3	-0.5	0	64	0.06	100	7972	99.45	64.3
2022-09-06 08:50:00	56	0	0	0	13	8.01	11.74	63.9	96.6	99.49	-0.4	-0.5	0	64	0.07	100	7970	99.45	64.3
2022-09-06 08:55:00	50.6	0	0	0	9	7.4	9.89	63.8	96.4	99.49	-0.4	-0.6	0	63.9	0.07	100	7969	99.45	64.3
2022-09-06 09:00:00	51.4	0	0	0	11	6.91	10.65	63.7	96.6	99.49	-0.4	-0.5	0	63.9	0.07	100	7971	99.45	64.3
2022-09-06 09:05:00	71.6	0	0	0	357	8.12	11.95	63.7	96.8	99.49	-0.4	-0.2	0	63.9	0.06	100	7974	99.45	64.3
2022-09-06 09:10:00	71.2	0	0	0	11	7.63	10	63.8	96.7	99.49	-0.2	-0.6	0	63.9	0.07	100	7972	99.45	64.3
2022-09-06 09:15:00	68	0	0	0	17	7.54	11.56	63.8	96.5	99.49	-0.4	-0.4	0	64	0.07	100	7971	99.45	64.3
2022-09-06 09:20:00	60.2	0	0	0	19	6.38	8.81	63.8	96.9	99.5	-0.4	-0.6	0	64	0.06	100	7971	99.46	64.3
2022-09-06 09:25:00	61.8	0	0	0	12	6.02	10.63	63.8	97	99.5	-0.4	-0.5	0	63.9	0.06	100	7969	99.46	64.4
2022-09-06 09:30:00	61.8	0	0	0	1	7.34	10.6	63.8	97	99.5	-0.3	-0.5	0	64	0.06	100	7973	99.46	64.4
2022-09-06 09:35:00	55.4	0	0	0	3	7.23	10.63	63.8	97.1	99.5	-0.4	-0.5	0	63.9	0.06	100	7972	99.46	64.4
2022-09-06 09:40:00	54	0	0	0	11	7.76	11.59	63.9	97	99.5	-0.3	-0.4	0	64	0.06	100	7969	99.46	64.4
2022-09-06 09:45:00	60.6	0	0	0	359	7.85	12.59	63.8	97.1	99.5	-0.5	-0.5	0	64	0.06	100	7970	99.47	64.4
2022-09-06 09:50:00	65.2	0	0	0	359	7.67	10.87	63.8	97.1	99.5	-0.3	-0.5	0	63.9	0.06	100	7970	99.46	64.4
2022-09-06 09:55:00	75	0	0	0	0	7.09	9.55	63.8	97.1	99.5	-0.3	-0.4	0	64	0.06	100	7969	99.47	64.4
2022-09-06 10:00:00	83	0	0	0	357	8.88	12.24	63.8	97	99.5	-0.4	-0.5	0	64	0.06	100	7971	99.47	64.5
2022-09-06 10:05:00	79	0	0	0	2	7.72	10.4	63.9	96.9	99.51	-0.4	-0.5	0	64.1	0.06	100	7972	99.47	64.5
2022-09-06 10:10:00	69.4	0	0	0	357	7.81	11.74	63.9	96.9	99.51	-0.2	-0.7	0	64.1	0.06	100	7970	99.47	64.6
2022-09-06 10:15:00	93.6	0	0	0	358	9.64	14.7	63.9	96.8	99.5	-0.3	-0.8	0	64.1	0.06	100	7971	99.47	64.6
2022-09-06 10:20:00	91.6	0	0	0	354	7.61	10.92	64	96.9	99.51	-0.5	-0.3	0	64.3	0.06	100	7972	99.47	64.7
2022-09-06 10:25:00	87.8	0	0	0	8	7.74	11.07	64	96.7	99.51	-0.5	-0.6	0	64.4	0.07	100	7970	99.47	64.8
2022-09-06 10:30:00	98.4	0	0	0	5	9.8	14.63	64.1	96.3	99.51	-0.2	-0.7	0	64.3	0.08	100	7973	99.47	64.8
2022-09-06 10:35:00	79.4	0	0	0	4	10.51	14.72	64.1	96.2	99.51	-0.3	-0.3	0	64.3	0.08	100	7970	99.47	64.8
2022-09-06 10:40:00	84.4	0	0	0	0	9.91	16.53	64	95.9	99.52	-0.3	-0.8	0	64.3	0.08	100	7974	99.48	64.7
2022-09-06 10:45:00	85	0	0	0	352	10.04	15.12	64	95.9	99.51	-0.4	-0.3	0	64.3	0.08	100	7971	99.48	64.7
2022-09-06 10:50:00	91.4	0	0	0	357	11.03	15.75	63.9	95.8	99.51	-0.3	-0.5	0	64.1	0.08	100	7972	99.48	64.6
2022-09-06 10:55:00	100.6	0	0	0	354	8.72	11.59	63.9	96.1	99.52	-0.5	-0.3	0	64.2	0.08	100	7972	99.49	64.6
2022-09-06 11:00:00	96.8	0	0	0	14	10.27	15.48	64	95.9	99.53	-0.4	-0.6	0	64.2	0.08	100	7972	99.49	64.6
2022-09-06 11:05:00	85.2	0	0	0	5	10.09	14.32	63.8	95.5	99.54	-0.3	-0.5	0	64	0.09	100	7972	99.49	64.5
2022-09-06 11:10:00	66.6	0	0	0	341	10.92	16.24	63.7	95.8	99.53	-0.3	-0.6	0	63.9	0.09	100	7972	99.49	64.3
2022-09-06 11:15:00	79.6	0	0	0	354	7.4	11.68	63.5	96.2	99.54	-0.2	-0.6	0	63.8	0.08	100	7971	99.5	64.1
2022-09-06 11:20:00	106	0	0	0	348	9.95	15.59	63.4	96.4	99.54	-0.4	-0.8	0	63.6	0.07	100	7971	99.5	64.1
2022-09-06 11:25:00	136.6	0	0	0	352	11.14	15.08	63.4	96.3	99.53	-0.5	-0.7	0	63.7	0.07	100	7970	99.5	64.1
2022-09-06 11:30:00	140	0	0	0	349	9.53	15.68	63.3	96.7	99.54	-0.2	-0.4	0	63.7	0.07	100	7972	99.5	64.1
2022-09-06 11:35:00	129.4	0	0	0	352	8.61	12.44	63.4	96.3	99.54	-0.2	-0.4	0	63.8	0.07	100	7969	99.5	64.3
2022-09-06 11:40:00	96	0	0	0	353	7.54	12.77	63.5	96.3	99.54	-0.5	-0.5	0	63.8	0.07	100	7972	99.5	64.3
2022-09-06 11:45:00	78.4	0	0	0	5	8.57	11.79	63.5	95.9	99.54	-0.4	-0.4	0	63.7	0.08	100	7972	99.5	64.3
2022-09-06 11:50:00	97.6	0	0	0	11	11.36	18.37	63.4	95.8	99.54	0.1	-0.8	0	63.6	0.08	100	7971	99.5	64.2
2022-09-06 11:55:00	103	0	0	0	1	11.48	16.98	63.3	95.7	99.54	-0.3	-0.3	0	63.6	0.09	100	7972	99.5	64.1

z6-17454
Records: 8640

Timestamps	Port1															Port7		Port8	
	ATMOS 41 All-in-one Weather Station															Battery		Barometer	
	W/m² Solar Radiation	in Precipitation	Lightning Activity	miles Lightning Distance	° Wind Direction	mph Wind Speed	mph Gust Speed	°F Air Temp.	% Relative Humidity	kPa Atmospheric Pressure	° X-axis Level	° Y-axis Level	in/h Max Precip Rate	°F RH Sensor Temp	kPa VPD	% Battery Percent	mV Battery Voltage	kPa Reference Pressure	°F Logger Temp.
2022-09-06 12:00:00	96.4	0	0	0	14	9.31	14.14	63.3	95.6	99.54	-0.5	-0.6	0	63.5	0.09	100	7975	99.5	64
2022-09-06 12:05:00	92.2	0	0	0	359	10.36	16.11	63.2	95.7	99.53	-0.2	-0.5	0	63.4	0.08	100	7971	99.49	64
2022-09-06 12:10:00	102.4	0	0	0	354	7.96	11.86	63.1	96.1	99.53	-0.4	-0.5	0	63.4	0.08	100	7975	99.49	64
2022-09-06 12:15:00	99.8	0	0	0	353	10.47	15.99	63.2	96	99.53	-0.4	-0.6	0	63.5	0.08	100	7973	99.48	64.1
2022-09-06 12:20:00	109	0	0	0	1	12.39	16.98	63.3	95.7	99.53	-0.3	-0.5	0	63.5	0.09	100	7973	99.49	64.1
2022-09-06 12:25:00	137.2	0	0	0	2	12.37	18.3	63.1	95.7	99.52	-0.4	-0.5	0	63.5	0.09	100	7973	99.49	64
2022-09-06 12:30:00	120.8	0	0	0	12	8.72	13.58	63.2	95.9	99.53	-0.6	-0.4	0	63.5	0.08	100	7976	99.49	64.1
2022-09-06 12:35:00	106.6	0	0	0	353	8.81	16.46	63.2	95.7	99.53	-0.3	-0.6	0	63.5	0.09	100	7975	99.49	64.1
2022-09-06 12:40:00	108	0	0	0	352	10.49	13.44	63.3	95.6	99.52	-0.6	-0.3	0	63.6	0.09	100	7973	99.49	64.1
2022-09-06 12:45:00	94.8	0	0	0	358	9.35	15.97	63.3	95.3	99.52	-0.4	-0.7	0	63.5	0.09	100	7975	99.49	64.1
2022-09-06 12:50:00	85.2	0	0	0	357	9.31	16.06	63.2	95.4	99.53	-0.5	-0.4	0	63.5	0.09	100	7974	99.49	64.1
2022-09-06 12:55:00	86.4	0	0	0	351	10.02	15.55	63.1	95.4	99.52	-0.4	-0.4	0	63.3	0.09	100	7975	99.49	64.1
2022-09-06 13:00:00	95.6	0	0	0	349	11.01	15.7	63.2	95.3	99.52	-0.3	-0.5	0	63.5	0.09	100	7975	99.49	64
2022-09-06 13:05:00	86.4	0	0	0	352	9.89	13.6	63.2	95.2	99.52	-0.4	-0.3	0	63.4	0.1	100	7974	99.48	64
2022-09-06 13:10:00	86.6	0	0	0	352	11.39	16.71	63.1	95	99.52	-0.5	-0.4	0	63.3	0.1	100	7976	99.48	64
2022-09-06 13:15:00	84	0	0	0	352	10.49	14.92	63.1	95	99.52	0	-0.4	0	63.3	0.1	100	7976	99.48	63.8
2022-09-06 13:20:00	75.4	0	0	0	358	10.89	15.64	63.1	95.2	99.52	-0.4	-0.6	0	63.3	0.09	100	7975	99.48	63.8
2022-09-06 13:25:00	84.2	0	0	0	1	10.29	14.38	63	95.5	99.52	-0.2	-0.4	0	63.2	0.09	100	7975	99.48	63.7
2022-09-06 13:30:00	91.8	0	0	0	353	12.3	18.68	63	95.6	99.52	0.3	-0.9	0	63.2	0.09	100	7976	99.49	63.7
2022-09-06 13:35:00	96.6	0	0	0	355	10.56	15.21	63	95.7	99.52	-0.4	-0.3	0	63.2	0.09	100	7974	99.48	63.7
2022-09-06 13:40:00	94.8	0	0	0	346	11.81	16.91	62.9	95.8	99.52	-0.9	-0.6	0	63.1	0.08	100	7978	99.49	63.7
2022-09-06 13:45:00	95	0	0	0	355	13.38	19.33	62.9	95.5	99.52	-0.4	-0.5	0	63.2	0.09	100	7977	99.49	63.6
2022-09-06 13:50:00	88.2	0	0	0	356	11.16	15.84	62.9	95.4	99.53	-0.5	-0.4	0	63.1	0.09	100	7973	99.49	63.6
2022-09-06 13:55:00	83.2	0	0	0	7	10.74	17.76	62.8	95.7	99.52	-0.1	-0.4	0	63.1	0.08	100	7972	99.48	63.6
2022-09-06 14:00:00	85.2	0	0	0	354	11.05	15.32	62.9	95.5	99.52	-0.3	-0.2	0	63	0.09	100	7974	99.47	63.6
2022-09-06 14:05:00	83.8	0	0	0	5	9.64	14.74	62.8	95.9	99.52	-0.4	-0.6	0	63	0.08	100	7976	99.48	63.6
2022-09-06 14:10:00	79.6	0	0	0	359	10.38	15.32	62.9	95.8	99.53	-0.4	-0.5	0	63.1	0.08	100	7976	99.49	63.6
2022-09-06 14:15:00	78.8	0	0	0	352	8.95	12.44	62.9	95.8	99.53	-0.4	-0.3	0	63.1	0.08	100	7976	99.49	63.6
2022-09-06 14:20:00	77.4	0	0	0	353	7.47	10.76	63	96	99.53	-0.4	-0.4	0	63.2	0.08	100	7974	99.49	63.7
2022-09-06 14:25:00	77.8	0	0	0	351	11.9	17.85	63.1	95.4	99.52	-0.3	-0.6	0	63.3	0.09	100	7976	99.48	63.7
2022-09-06 14:30:00	82.2	0	0	0	350	11.21	16.33	63	95.4	99.52	-0.6	-0.5	0	63.2	0.09	100	7973	99.48	63.7
2022-09-06 14:35:00	83	0	0	0	345	9.78	15.21	63	95.5	99.52	-0.2	-0.6	0	63.2	0.09	100	7972	99.48	63.7
2022-09-06 14:40:00	68.6	0	0	0	0	7.07	9.95	63.1	95.4	99.52	-0.3	-0.5	0	63.3	0.09	100	7972	99.48	63.8
2022-09-06 14:45:00	66	0	0	0	345	8.3	12.1	63.2	95.3	99.52	-0.5	-0.4	0	63.4	0.09	100	7972	99.47	63.8
2022-09-06 14:50:00	67.4	0	0	0	358	7.56	10.36	63.2	95.2	99.51	-0.2	-0.5	0	63.4	0.09	100	7973	99.47	63.8
2022-09-06 14:55:00	66.2	0	0	0	352	7.18	13.53	63.2	95.4	99.52	-0.3	-0.3	0	63.4	0.09	100	7972	99.48	63.9
2022-09-06 15:00:00	64.8	0	0	0	354	7.49	11.21	63.3	95.1	99.52	-0.4	-0.7	0	63.5	0.1	100	7974	99.48	63.9
2022-09-06 15:05:00	64.6	0	0	0	344	9.53	13.69	63.3	94.6	99.52	-0.2	-0.5	0	63.5	0.11	100	7974	99.47	64
2022-09-06 15:10:00	69	0	0	0	357	8.14	10.89	63.4	94.3	99.51	-0.6	-0.3	0	63.6	0.11	100	7974	99.47	64
2022-09-06 15:15:00	69.8	0	0	0	357	7.74	11.68	63.4	94.5	99.51	-0.4	-0.5	0	63.6	0.11	100	7972	99.47	64
2022-09-06 15:20:00	71.6	0	0	0	351	9.64	14.41	63.5	94.6	99.5	-0.3	-0.7	0	63.7	0.11	100	7975	99.46	64
2022-09-06 15:25:00	66.6	0	0	0	356	9.31	12.06	63.5	94.6	99.49	-0.4	-0.5	0	63.7	0.11	100	7973	99.45	63.7
2022-09-06 15:30:00	76.2	0	0	0	349	9.15	12.62	63.4	95	99.49	-0.4	-0.6	0	63.6	0.1	100	7972	99.45	63.6
2022-09-06 15:35:00	81.4	0.00067	0	0	355	6.46	10.18	63.4	96	99.48	-0.4	-0.4	0.04	63.7	0.08	100	7970	99.44	63.6
2022-09-06 15:40:00	88	0.00201	0	0	356	8.57	13.24	63.4	95.8	99.48	-0.3	-0.2	0.04	63.6	0.08	100	7974	99.44	63.5
2022-09-06 15:45:00	105.2	0.00067	0	0	355	7.29	10.54	63.3	96.3	99.48	-0.4	-0.4	0.04	63.6	0.07	100	7972	99.44	63.5
2022-09-06 15:50:00	105	0.00067	0	0	349	8.5	10.8	63.3	96.6	99.48	-0.2	-0.6	0.04	63.6	0.07	100	7971	99.44	63.5
2022-09-06 15:55:00	112.6	0.00134	0	0	351	8.75	11.32	63.3	96.3	99.48	-0.3	-0.7	0.04	63.5	0.07	100	7972	99.44	63.4
2022-09-06 16:00:00	124.8	0.00268	0	0	351	6.85	10.04	63.2	97	99.47	-0.3	-0.5	0.08	63.5	0.06	100	7977	99.44	63.5
2022-09-06 16:05:00	122.6	0.00402	0	0	347	8.14	13.02	63.3	97.2	99.47	-0.4	-0.2	0.08	63.7	0.06	100	7976	99.44	63.6
2022-09-06 16:10:00	116.2	0.00268	0	0	346	7.7	12.06	63.4	97.1	99.47	-0.3	-0.4	0.04	63.7	0.06	100	7976	99.44	63.5
2022-09-06 16:15:00	149.2	0	0	0	341	5.95	7.85	63.4	97.5	99.47	-0.3	-0.5	0	63.8	0.05	100	7976	99.44	63.6
2022-09-06 16:20:00	157.8	0.00067	0	0	349	6.31	11.45	63.4	98.1	99.47	-0.4	-0.4	0.04	63.8	0.04	100	7978	99.43	63.8
2022-09-06 16:25:00	135.6	0.00268	0	0	355	5.97	7.65	63.7	97.8	99.47	-0.4	-0.5	0.08	64.1	0.05	100	7979	99.43	63.9
2022-09-06 16:30:00	121.4	0.00134	0	0	354	6.76	9.55	63.8	97.5	99.47	-0.4	-0.5	0.04	64.1	0.05	100	7975	99.43	64
2022-09-06 16:35:00	79	0.00134	0	0	350	7.49	10.67	63.8	97	99.47	0.1	-0.7	0.04	64	0.06	100	7979	99.43	63.9
2022-09-06 16:40:00	52	0.00067	0	0	343	7.16	9.93	63.7	96.9	99.48	-0.3	-0.5	0.04	63.9	0.06	100	7976	99.44	63.8
2022-09-06 16:45:00	46.2	0	0	0	356	6.53	9.4	63.5	97.3	99.48	-0.5	-0.5	0	63.7	0.05	100	7975	99.44	63.7
2022-09-06 16:50:00	39	0.00268	0	0	358	6.73	10.09	63.5	97.2	99.48	-0.3	-0.4	0.04	63.7	0.06	100	7976	99.44	63.6
2022-09-06 16:55:00	49.6	0.00469	0	0	347	6.64	10.92	63.4	97.6	99.48	-0.5	-0.5	0.161	63.5	0.05	100	7973	99.44	63.6
2022-09-06 17:00:00	47.4	0.00536	0	0	342	6.31	8.32	63.4	97.6	99.48	-0.4	-0.6	0.08	63.5	0.05	100	7976	99.45	63.6
2022-09-06 17:05:00	40.8	0.00201	0	0	333	5.91	7.43	63.4	97.7	99.49	-0.4	-0.6	0.04	63.5	0.04	100	7975	99.45	63.6
2022-09-06 17:10:00	38.6	0.00402	0	0	341	5.64	8.34	63.4	97.9	99.49	-0.3	-0.4	0.08	63.5	0.04	100	7978	99.45	63.5
2022-09-06 17:15:00	31.2	0.00402	0	0	336	5.84	7.18	63.2	98.1	99.49	-0.4	-0.4	0.08	63.4	0.04	100	7976	99.45	63.5
2022-09-06 17:20:00	26.8	0.00201	0	0	340	5.37	7.7	63.2	98.1	99.49	-0.4	-0.5	0.04	63.3	0.04	100	7974	99.45	63.5
2022-09-06 17:25:00	30.8	0.00134	0	0	345	5.48	7.47	63.2	98.5	99.49	-0.4	-0.4	0.04	63.4	0.03	100	7974	99.45	63.5

z6-17454
Records: 8640

Timestamps	Port1															Port7		Port8	
	ATMOS 41 All-in-one Weather Station															Battery		Barometer	
	W/m² Solar Radiation	in Precipitation	Lightning Activity	miles Lightning Distance	° Wind Direction	mph Wind Speed	mph Gust Speed	°F Air Temp.	% Relative Humidity	kPa Atmospheric Pressure	° X-axis Level	° Y-axis Level	in/h Max Precip Rate	°F RH Sensor Temp	kPa VPD	% Battery Percent	mV Battery Voltage	kPa Reference Pressure	°F Logger Temp.
2022-09-06 17:30:00	32.6	0.00067	0	0	341	6.42	8.97	63.2	98.4	99.49	-0.4	-0.5	0.04	63.4	0.03	100	7972	99.45	63.5
2022-09-06 17:35:00	33.4	0.00201	0	0	341	6.24	8.19	63.1	98.5	99.48	-0.3	-0.5	0.04	63.2	0.03	100	7972	99.44	63.4
2022-09-06 17:40:00	38	0.00134	0	0	339	5.35	6.73	63.2	98.5	99.48	-0.3	-0.6	0.04	63.2	0.03	100	7969	99.44	63.5
2022-09-06 17:45:00	40.8	0	0	0	338	5.7	7.38	63.2	99.1	99.48	-0.4	-0.5	0	63.4	0.02	100	7972	99.44	63.5
2022-09-06 17:50:00	42.6	0	0	0	341	5.48	6.71	63.2	98.9	99.49	-0.4	-0.4	0	63.3	0.02	100	7972	99.45	63.5
2022-09-06 17:55:00	33	0.00067	0	0	333	5.7	7.78	63.3	99	99.49	-0.4	-0.4	0.04	63.5	0.02	100	7973	99.45	63.5
2022-09-06 18:00:00	27.2	0	0	0	332	5.08	8.48	63.2	99.2	99.49	-0.3	-0.4	0	63.4	0.02	100	7972	99.45	63.6
2022-09-06 18:05:00	22.2	0	0	0	338	5.48	7.7	63.3	99.2	99.5	-0.3	-0.5	0	63.3	0.02	100	7972	99.46	63.6
2022-09-06 18:10:00	20	0.00067	0	0	343	5.37	8.14	63.4	99	99.5	-0.4	-0.4	0.04	63.4	0.02	100	7971	99.46	63.6
2022-09-06 18:15:00	21.6	0.00067	0	0	338	5.08	6.82	63.4	99.2	99.5	-0.3	-0.4	0.04	63.4	0.02	100	7971	99.46	63.6
2022-09-06 18:20:00	21	0.00067	0	0	342	5.93	7.56	63.4	99.2	99.5	-0.4	-0.5	0.04	63.4	0.02	100	7970	99.46	63.7
2022-09-06 18:25:00	19.2	0.00067	0	0	331	6.67	9.24	63.5	99.4	99.5	-0.5	-0.4	0.04	63.5	0.01	100	7969	99.46	63.7
2022-09-06 18:30:00	14	0.00134	0	0	342	6.02	8.05	63.4	99.6	99.5	-0.4	-0.5	0.04	63.5	0.01	100	7971	99.45	63.7
2022-09-06 18:35:00	12.2	0.00067	0	0	348	5.88	8.34	63.4	99.5	99.5	-0.3	-0.5	0.04	63.5	0.01	100	7968	99.45	63.7
2022-09-06 18:40:00	12.4	0	0	0	343	5.77	7.96	63.5	99.6	99.5	-0.4	-0.4	0	63.5	0.01	100	7968	99.45	63.7
2022-09-06 18:45:00	11	0.00067	0	0	353	5.7	8.61	63.5	99.7	99.49	-0.4	-0.5	0.04	63.5	0.01	100	7969	99.45	63.7
2022-09-06 18:50:00	9.2	0.00067	0	0	348	5.79	8.52	63.5	99.9	99.49	-0.4	-0.4	0.04	63.5	0	100	7967	99.45	63.7
2022-09-06 18:55:00	5.6	0.00067	0	0	351	6.2	8.68	63.6	99.6	99.49	-0.3	-0.6	0.04	63.6	0.01	100	7969	99.45	63.8
2022-09-06 19:00:00	3.6	0.00067	0	0	354	6.8	8.95	63.7	99.8	99.49	-0.6	-0.5	0.04	63.7	0.01	100	7968	99.45	63.8
2022-09-06 19:05:00	2.8	0.00067	0	0	352	6.78	8.7	63.7	99.7	99.49	-0.4	-0.4	0.04	63.7	0.01	100	7969	99.45	63.8
2022-09-06 19:10:00	3.6	0.00134	0	0	350	6.85	9.69	63.7	99.8	99.5	-0.3	-0.5	0.04	63.6	0.01	100	7968	99.45	63.8
2022-09-06 19:15:00	2.4	0.00335	0	0	350	7.09	9.17	63.8	99.7	99.5	-0.4	-0.4	0.04	63.8	0.01	100	7969	99.45	63.8
2022-09-06 19:20:00	3	0.00201	0	0	348	6.58	11.07	63.8	99.9	99.5	-0.5	-0.6	0.04	63.8	0	100	7966	99.45	63.9
2022-09-06 19:25:00	2.2	0.00134	0	0	347	7.67	10.09	63.8	99.5	99.5	-0.3	-0.5	0.04	63.7	0.01	100	7967	99.46	63.9
2022-09-06 19:30:00	0.6	0.00067	0	0	355	6.82	9.51	63.8	99.8	99.5	-0.6	-0.5	0.04	63.8	0	100	7965	99.46	63.9
2022-09-06 19:35:00	0	0.00067	0	0	351	7.4	11.27	63.8	100	99.51	-0.3	-0.5	0.04	63.8	0	100	7966	99.47	63.9
2022-09-06 19:40:00	0	0.00134	0	0	351	6.67	10.63	64	99.7	99.52	-0.4	-0.4	0.04	63.9	0.01	100	7968	99.48	63.9
2022-09-06 19:45:00	0	0.00201	0	0	1	6.51	8.7	63.9	99.8	99.52	-0.3	-0.7	0.04	63.9	0	100	7966	99.48	63.9
2022-09-06 19:50:00	0	0.00067	0	0	359	7.29	11.36	63.9	99.8	99.52	-0.3	-0.6	0.04	63.9	0	100	7967	99.48	63.9
2022-09-06 19:55:00	0	0.00067	0	0	350	7.56	11.56	63.9	99.6	99.52	-0.3	-0.6	0.04	63.8	0.01	100	7966	99.48	63.9
2022-09-06 20:00:00	0	0.00067	0	0	353	7.85	10.74	63.8	99.7	99.52	-0.4	-0.4	0.04	63.8	0.01	100	7966	99.49	63.9
2022-09-06 20:05:00	0	0	0	0	353	7.67	11.34	63.8	99.5	99.53	-0.3	-0.6	0	63.8	0.01	100	7966	99.49	63.9
2022-09-06 20:10:00	0	0	0	0	357	8.37	11.9	63.8	99.6	99.53	-0.5	-0.2	0	63.8	0.01	100	7966	99.49	63.9
2022-09-06 20:15:00	0	0	0	0	358	7.92	11.65	63.8	99.7	99.54	-0.3	-0.3	0	63.8	0.01	100	7967	99.5	63.8
2022-09-06 20:20:00	0	0.00067	0	0	1	7.23	9.91	63.7	99.8	99.54	-0.3	-0.5	0.04	63.7	0	100	7966	99.5	63.8
2022-09-06 20:25:00	0	0	0	0	1	7.14	10.27	63.8	99.6	99.55	-0.4	-0.3	0	63.8	0.01	100	7963	99.51	63.8
2022-09-06 20:30:00	0	0	0	0	2	6.4	8.99	63.7	99.6	99.55	-0.3	-0.4	0	63.7	0.01	100	7965	99.51	63.8
2022-09-06 20:35:00	0	0	0	0	358	8.39	12.28	63.7	99.7	99.55	-0.3	-0.4	0	63.7	0.01	100	7963	99.51	63.8
2022-09-06 20:40:00	0	0	0	0	2	7.58	10.63	63.8	99.7	99.56	-0.3	-0.3	0	63.8	0.01	100	7963	99.51	63.8
2022-09-06 20:45:00	0	0	0	0	7	7.27	11.25	63.7	99.6	99.56	-0.3	-0.5	0	63.7	0.01	100	7963	99.52	63.8
2022-09-06 20:50:00	0	0	0	0	5	6.87	10.94	63.7	99.7	99.57	-0.3	-0.3	0	63.7	0.01	100	7963	99.53	63.8
2022-09-06 20:55:00	0	0	0	0	4	6.71	9.42	63.8	99.8	99.58	-0.4	-0.5	0	63.8	0	100	7964	99.54	63.8
2022-09-06 21:00:00	0	0.00067	0	0	5	6.64	9.53	63.7	99.8	99.58	-0.4	-0.5	0.04	63.7	0	100	7963	99.54	63.8
2022-09-06 21:05:00	0	0	0	0	2	6.24	8.77	63.8	99.9	99.58	-0.3	-0.4	0	63.8	0	100	7964	99.54	63.8
2022-09-06 21:10:00	0	0.00067	0	0	7	6.22	8.95	63.8	99.8	99.58	-0.4	-0.6	0.04	63.8	0	100	7963	99.54	63.9
2022-09-06 21:15:00	0	0.00134	0	0	7	7.16	12.53	63.8	99.9	99.58	-0.3	-0.4	0.04	63.8	0	100	7966	99.54	63.9
2022-09-06 21:20:00	0	0	0	0	355	7.52	10.07	63.8	100	99.58	-0.4	-0.5	0	63.7	0	100	7962	99.54	63.9
2022-09-06 21:25:00	0	0.00067	0	0	1	7.58	11.63	63.8	99.8	99.59	-0.3	-0.4	0.04	63.8	0	100	7960	99.55	63.9
2022-09-06 21:30:00	0	0	0	0	1	6.98	10.49	63.7	100.1	99.59	-0.3	-0.4	0	63.7	#N/A	100	7962	99.55	63.8
2022-09-06 21:35:00	0	0	0	0	4	7.29	10.4	63.8	99.5	99.59	-0.3	-0.6	0	63.8	0.01	100	7963	99.54	63.8
2022-09-06 21:40:00	0	0	0	0	358	6.71	9.22	63.8	99.8	99.59	-0.4	-0.4	0	63.7	0	100	7963	99.55	63.8
2022-09-06 21:45:00	0	0.00067	0	0	2	7.36	14.41	63.7	100.1	99.59	-0.4	-0.4	0.04	63.7	#N/A	100	7962	99.54	63.8
2022-09-06 21:50:00	0	0	0	0	2	6.93	8.79	63.7	99.8	99.58	-0.4	-0.4	0	63.6	0	100	7960	99.54	63.8
2022-09-06 21:55:00	0	0	0	0	11	7.67	11.05	63.7	99.8	99.59	-0.4	-0.4	0	63.7	0	100	7960	99.54	63.8
2022-09-06 22:00:00	0	0.00067	0	0	5	7.7	10.42	63.8	99.8	99.58	-0.4	-0.3	0.04	63.8	0	100	7961	99.54	63.8
2022-09-06 22:05:00	0	0	0	0	7	7.47	11.63	63.6	99.9	99.58	-0.3	-0.3	0	63.6	0	100	7962	99.54	63.8
2022-09-06 22:10:00	0	0	0	0	11	5.99	8.52	63.7	99.9	99.58	-0.5	-0.5	0	63.6	0	100	7960	99.53	63.8
2022-09-06 22:15:00	0	0	0	0	13	6.44	10.09	63.7	99.8	99.58	-0.4	-0.4	0	63.7	0	100	7960	99.53	63.8
2022-09-06 22:20:00	0	0	0	0	0	5.84	7.74	63.7	99.8	99.57	-0.4	-0.4	0	63.6	0	100	7960	99.53	63.8
2022-09-06 22:25:00	0	0.00067	0	0	6	6.64	10	63.6	99.8	99.57	-0.4	-0.4	0.04	63.6	0	100	7961	99.53	63.8
2022-09-06 22:30:00	0	0	0	0	2	5.55	7.87	63.7	99.8	99.57	-0.3	-0.4	0	63.6	0.01	100	7963	99.53	63.8
2022-09-06 22:35:00	0	0	0	0	4	5.53	7.09	63.7	99.8	99.57	-0.3	-0.6	0	63.6	0	100	7959	99.53	63.8
2022-09-06 22:40:00	0	0	0	0	7	5.97	10.47	63.7	99.9	99.57	-0.4	-0.4	0	63.7	0	100	7960	99.52	63.8
2022-09-06 22:45:00	0	0	0	0	5	7.56	11.81	63.7	100	99.56	-0.4	-0.4	0	63.7	#N/A	100	7960	99.52	63.8
2022-09-06 22:50:00	0	0	0	0	5	7	9.62	63.7	99.8	99.56	-0.3	-0.5	0	63.7	0	100	7963	99.52	63.8
2022-09-06 22:55:00	0	0	0	0	359	5.17	7.07	63.7	100	99.55	-0.3	-0.5	0	63.7	#N/A	100	7960	99.51	63.8

z6-17454
Records: 8640

Timestamps	Port1															Port7		Port8	
	ATMOS 41 All-in-one Weather Station															Battery		Barometer	
	W/m² Solar Radiation	in Precipitation	Lightning Activity	miles Lightning Distance	° Wind Direction	mph Wind Speed	mph Gust Speed	°F Air Temp.	% Relative Humidity	kPa Atmospheric Pressure	° X-axis Level	° Y-axis Level	in/h Max Precip Rate	°F RH Sensor Temp	kPa VPD	% Battery Percent	mV Battery Voltage	kPa Reference Pressure	°F Logger Temp.
2022-09-06 23:00:00	0	0	0	0	4	5.28	7.45	63.7	99.9	99.55	-0.3	-0.6	0	63.7	0	100	7960	99.5	63.8
2022-09-06 23:05:00	0	0	0	0	359	5.08	7.45	63.6	100	99.54	-0.3	-0.4	0	63.6	0	100	7961	99.5	63.8
2022-09-06 23:10:00	0	0	0	0	355	4.94	6.69	63.7	99.9	99.54	-0.4	-0.4	0	63.7	0	100	7957	99.5	63.8
2022-09-06 23:15:00	0	0	0	0	3	3.62	4.63	63.8	99.8	99.54	-0.4	-0.5	0	63.7	0	100	7958	99.5	63.8
2022-09-06 23:20:00	0	0	0	0	355	4.12	6.98	63.8	100	99.54	-0.3	-0.4	0	63.8	0	100	7958	99.5	63.8
2022-09-06 23:25:00	0	0	0	0	5	4.65	5.95	63.7	100	99.54	-0.4	-0.5	0	63.7	#N/A	100	7958	99.49	63.8
2022-09-06 23:30:00	0	0	0	0	357	4.61	6.89	63.8	100	99.53	-0.4	-0.4	0	63.7	0	100	7960	99.49	63.8
2022-09-06 23:35:00	0	0	0	0	5	5.03	6.33	63.8	99.8	99.53	-0.6	-0.4	0	63.7	0	100	7960	99.48	63.8
2022-09-06 23:40:00	0	0	0	0	7	4.18	7.58	63.7	99.9	99.52	-0.3	-0.5	0	63.7	0	100	7957	99.48	63.7
2022-09-06 23:45:00	0	0	0	0	8	4.07	6.98	63.7	99.8	99.52	-0.5	-0.5	0	63.6	0.01	100	7959	99.48	63.7
2022-09-06 23:50:00	0	0	0	0	2	3.89	5.21	63.6	99.9	99.52	-0.3	-0.4	0	63.6	0	100	7957	99.48	63.7
2022-09-06 23:55:00	0	0	0	0	8	3.87	5.23	63.6	99.9	99.51	-0.3	-0.3	0	63.5	0	100	7957	99.47	63.7
2022-09-07 00:00:00	0	0	0	0	357	3.24	4.21	63.6	99.8	99.51	-0.3	-0.5	0	63.6	0	100	7956	99.47	63.7
2022-09-07 00:05:00	0	0	0	0	0	3.62	4.88	63.7	99.9	99.51	-0.4	-0.4	0	63.6	0	100	7941	99.47	63.9
2022-09-07 00:10:00	0	0	0	0	2	3.06	4.29	63.6	100.2	99.51	-0.5	-0.5	0	63.6	#N/A	100	7934	99.47	64.1
2022-09-07 00:15:00	0	0	0	0	26	2.59	4.43	63.6	99.9	99.51	-0.3	-0.5	0	63.6	0	100	7928	99.47	64.2
2022-09-07 00:20:00	0	0	0	0	8	2.73	3.8	63.6	100.1	99.51	-0.3	-0.5	0	63.6	#N/A	100	7943	99.46	64.1
2022-09-07 00:25:00	0	0	0	0	9	3.24	4.45	63.6	100	99.5	-0.3	-0.4	0	63.6	#N/A	100	7941	99.46	64
2022-09-07 00:30:00	0	0	0	0	7	3.24	4.32	63.6	99.8	99.5	-0.4	-0.5	0	63.6	0	100	7938	99.45	63.9
2022-09-07 00:35:00	0	0	0	0	4	2.42	3.89	63.6	100	99.49	-0.3	-0.4	0	63.6	#N/A	100	7941	99.45	63.8
2022-09-07 00:40:00	0	0	0	0	357	2.57	4	63.5	100.2	99.49	-0.4	-0.4	0	63.5	#N/A	100	7943	99.45	63.8
2022-09-07 00:45:00	0	0	0	0	350	2.39	3.36	63.6	99.9	99.49	-0.3	-0.5	0	63.6	0	100	7941	99.45	63.8
2022-09-07 00:50:00	0	0	0	0	347	2.3	2.93	63.7	99.8	99.49	-0.3	-0.5	0	63.6	0	100	7944	99.45	63.7
2022-09-07 00:55:00	0	0	0	0	352	2.19	2.8	63.6	100	99.49	-0.3	-0.4	0	63.6	#N/A	100	7944	99.45	63.8
2022-09-07 01:00:00	0	0	0	0	350	2.73	4	63.6	99.8	99.49	-0.4	-0.5	0	63.6	0	100	7943	99.45	63.8
2022-09-07 01:05:00	0	0	0	0	349	2.91	3.71	63.6	100.2	99.49	-0.4	-0.4	0	63.6	#N/A	100	7943	99.44	63.8
2022-09-07 01:10:00	0	0	0	0	349	2.73	3.31	63.6	99.9	99.48	-0.4	-0.4	0	63.6	0	100	7944	99.44	63.7
2022-09-07 01:15:00	0	0	0	0	342	2.71	3.4	63.6	100	99.48	-0.4	-0.5	0	63.6	#N/A	100	7941	99.44	63.7
2022-09-07 01:20:00	0	0	0	0	348	2.64	3.15	63.6	100.1	99.48	-0.4	-0.4	0	63.6	#N/A	100	7943	99.43	63.7
2022-09-07 01:25:00	0	0	0	0	349	2.37	3.06	63.5	100.1	99.47	-0.2	-0.6	0	63.6	#N/A	100	7943	99.43	63.7
2022-09-07 01:30:00	0	0	0	0	339	1.81	2.33	63.5	100.1	99.47	-0.4	-0.5	0	63.5	#N/A	100	7944	99.43	63.7
2022-09-07 01:35:00	0	0	0	0	347	2.33	3.02	63.6	99.9	99.47	-0.4	-0.4	0	63.6	0	100	7941	99.43	63.7
2022-09-07 01:40:00	0	0	0	0	353	2.42	3.53	63.6	100	99.47	-0.3	-0.5	0	63.5	#N/A	100	7942	99.43	63.7
2022-09-07 01:45:00	0	0	0	0	359	1.86	2.95	63.6	99.9	99.47	-0.4	-0.4	0	63.6	0	100	7942	99.42	63.7
2022-09-07 01:50:00	0	0	0	0	356	2.15	2.64	63.6	99.9	99.46	-0.3	-0.4	0	63.6	0	100	7943	99.42	63.7
2022-09-07 01:55:00	0	0	0	0	2	1.79	2.39	63.6	99.9	99.46	-0.3	-0.4	0	63.6	0	100	7942	99.42	63.7
2022-09-07 02:00:00	0	0	0	0	8	2.44	3.31	63.6	100	99.46	-0.4	-0.5	0	63.6	0	100	7942	99.41	63.7
2022-09-07 02:05:00	0	0	0	0	2	2.57	3.71	63.6	100	99.45	-0.3	-0.4	0	63.6	#N/A	100	7942	99.41	63.7
2022-09-07 02:10:00	0	0	0	0	352	2.73	3.38	63.6	100	99.45	-0.4	-0.5	0	63.6	#N/A	100	7941	99.4	63.7
2022-09-07 02:15:00	0	0	0	0	345	2.95	3.42	63.6	100	99.44	-0.4	-0.4	0	63.6	#N/A	100	7943	99.4	63.6
2022-09-07 02:20:00	0	0	0	0	345	3.09	3.96	63.5	100	99.44	-0.3	-0.3	0	63.5	0	100	7941	99.4	63.6
2022-09-07 02:25:00	0	0	0	0	343	3.11	3.98	63.4	100	99.44	-0.3	-0.5	0	63.5	#N/A	100	7939	99.39	63.6
2022-09-07 02:30:00	0	0	0	0	348	3.02	4.09	63.5	99.9	99.44	-0.3	-0.5	0	63.6	0	100	7942	99.4	63.6
2022-09-07 02:35:00	0	0	0	0	349	3.42	4.43	63.5	100	99.44	-0.5	-0.5	0	63.5	#N/A	100	7941	99.4	63.6
2022-09-07 02:40:00	0	0	0	0	349	2.57	3.87	63.5	100.1	99.44	-0.3	-0.4	0	63.5	#N/A	100	7942	99.4	63.6
2022-09-07 02:45:00	0	0	0	0	350	2.53	3.69	63.5	99.9	99.44	-0.3	-0.5	0	63.5	0	100	7938	99.4	63.6
2022-09-07 02:50:00	0	0	0	0	357	2.71	3.89	63.4	100.1	99.44	-0.3	-0.4	0	63.4	#N/A	100	7939	99.4	63.6
2022-09-07 02:55:00	0	0	0	0	359	2.66	3.31	63.5	99.7	99.44	-0.3	-0.5	0	63.5	0.01	100	7941	99.4	63.6
2022-09-07 03:00:00	0	0	0	0	356	2.48	3.29	63.4	99.9	99.44	-0.3	-0.6	0	63.4	0	100	7941	99.4	63.6
2022-09-07 03:05:00	0	0	0	0	354	2.55	3.42	63.5	99.9	99.43	-0.3	-0.4	0	63.5	0	100	7938	99.39	63.6
2022-09-07 03:10:00	0	0	0	0	343	2.71	3.42	63.5	100	99.43	-0.4	-0.4	0	63.5	#N/A	100	7940	99.39	63.6
2022-09-07 03:15:00	0	0	0	0	337	2.57	3.38	63.4	100.2	99.43	-0.4	-0.4	0	63.4	#N/A	100	7939	99.39	63.6
2022-09-07 03:20:00	0	0	0	0	338	2.71	3.31	63.5	100	99.43	-0.4	-0.5	0	63.5	#N/A	100	7941	99.38	63.6
2022-09-07 03:25:00	0	0	0	0	344	2.62	3.51	63.4	99.9	99.43	-0.3	-0.5	0	63.4	0	100	7939	99.38	63.5
2022-09-07 03:30:00	0	0	0	0	348	2.53	3.4	63.4	99.7	99.43	-0.4	-0.5	0	63.5	0.01	100	7938	99.38	63.5
2022-09-07 03:35:00	0	0	0	0	349	3.11	3.91	63.4	99.8	99.42	-0.3	-0.4	0	63.4	0	100	7940	99.37	63.5
2022-09-07 03:40:00	0	0	0	0	347	3.29	3.94	63.4	99.9	99.41	-0.3	-0.5	0	63.3	0	100	7937	99.37	63.5
2022-09-07 03:45:00	0	0	0	0	346	3.31	3.69	63.3	99.7	99.41	-0.3	-0.4	0	63.4	0.01	100	7938	99.37	63.4
2022-09-07 03:50:00	0	0	0	0	350	2.91	3.44	63.3	99.9	99.41	-0.3	-0.5	0	63.3	0	100	7938	99.37	63.4
2022-09-07 03:55:00	0	0	0	0	350	3.02	3.8	63.3	99.9	99.41	-0.3	-0.4	0	63.4	0	100	7938	99.37	63.4
2022-09-07 04:00:00	0	0	0	0	349	3.11	3.71	63.2	100.1	99.41	-0.4	-0.5	0	63.2	#N/A	100	7936	99.37	63.4
2022-09-07 04:05:00	0	0	0	0	348	2.82	3.4	63.2	100	99.41	-0.4	-0.5	0	63.2	0	100	7936	99.37	63.4
2022-09-07 04:10:00	0	0	0	0	350	3.13	3.67	63.2	100	99.41	-0.4	-0.4	0	63.2	0	100	7935	99.37	63.4
2022-09-07 04:15:00	0	0	0	0	353	2.8	3.58	63.2	100.1	99.41	-0.4	-0.5	0	63.2	#N/A	100	7937	99.36	63.4
2022-09-07 04:20:00	0	0	0	0	358	2.15	2.86	63.2	99.8	99.41	-0.4	-0.5	0	63.2	0	100	7936	99.36	63.3
2022-09-07 04:25:00	0	0	0	0	358	2.39	3.56	63.2	100.1	99.41	-0.4	-0.4	0	63.2	#N/A	100	7937	99.36	63.3

z6-17454
Records: 8640

Timestamps	Port1															Port7		Port8	
	ATMOS 41 All-in-one Weather Station															Battery		Barometer	
	W/m² Solar Radiation	in Precipitation	Lightning Activity	miles Lightning Distance	° Wind Direction	mph Wind Speed	mph Gust Speed	°F Air Temp.	% Relative Humidity	kPa Atmospheric Pressure	° X-axis Level	° Y-axis Level	in/h Max Precip Rate	°F RH Sensor Temp	kPa VPD	% Battery Percent	mV Battery Voltage	kPa Reference Pressure	°F Logger Temp.
2022-09-07 04:30:00	0	0	0	0	358	2.37	3.33	63.1	100	99.4	-0.4	-0.5	0	63.1	#N/A	100	7938	99.36	63.3
2022-09-07 04:35:00	0	0	0	0	351	1.81	2.62	63.1	100.1	99.4	-0.3	-0.5	0	63.2	#N/A	100	7936	99.36	63.2
2022-09-07 04:40:00	0	0	0	0	349	2.06	2.86	63.2	100.2	99.4	-0.3	-0.5	0	63.2	#N/A	100	7937	99.36	63.2
2022-09-07 04:45:00	0	0	0	0	351	1.74	2.66	63.1	100.2	99.4	-0.3	-0.4	0	63.1	#N/A	100	7935	99.36	63.2
2022-09-07 04:50:00	0	0	0	0	4	1.95	2.55	63.1	100.1	99.4	-0.3	-0.4	0	63.2	#N/A	100	7935	99.36	63.2
2022-09-07 04:55:00	0	0	0	0	356	2.21	2.93	63.1	99.9	99.4	-0.4	-0.5	0	63.1	0	100	7938	99.36	63.2
2022-09-07 05:00:00	0	0	0	0	346	2.08	2.66	63	100	99.41	-0.3	-0.4	0	63.1	#N/A	100	7935	99.37	63.2
2022-09-07 05:05:00	0	0	0	0	345	2.15	3.29	63.1	99.8	99.41	-0.3	-0.4	0	63.1	0	100	7938	99.37	63.2
2022-09-07 05:10:00	0	0	0	0	355	2.51	3.38	63.1	100.2	99.41	-0.3	-0.4	0	63.1	#N/A	100	7935	99.37	63.2
2022-09-07 05:15:00	0	0	0	0	1	2.95	4	63.1	100	99.41	-0.3	-0.4	0	63.1	0	100	7937	99.36	63.1
2022-09-07 05:20:00	0	0	0	0	358	2.3	3.02	63.1	99.8	99.4	-0.2	-0.5	0	63.1	0	100	7936	99.36	63.1
2022-09-07 05:25:00	0	0	0	0	8	2.73	3.71	63	100.1	99.4	-0.4	-0.4	0	63	#N/A	100	7934	99.36	63.1
2022-09-07 05:30:00	0	0	0	0	20	2.71	4.72	63	100	99.41	-0.4	-0.4	0	63	0	100	7936	99.36	63
2022-09-07 05:35:00	0	0	0	0	30	1.95	3.36	63	100.1	99.41	-0.4	-0.5	0	63	#N/A	100	7937	99.36	62.9
2022-09-07 05:40:00	0	0	0	0	54	2.1	3.53	63	100	99.41	-0.4	-0.5	0	63	0	100	7939	99.37	62.9
2022-09-07 05:45:00	0	0	0	0	60	2.28	3.36	62.8	100	99.41	-0.3	-0.5	0	62.8	0	100	7935	99.37	62.9
2022-09-07 05:50:00	0	0	0	0	22	2.21	3.11	62.9	99.9	99.41	-0.4	-0.4	0	62.9	0	100	7934	99.37	63
2022-09-07 05:55:00	0	0	0	0	354	2.59	3.8	63	99.9	99.41	-0.4	-0.5	0	63	0	100	7936	99.37	63
2022-09-07 06:00:00	0	0	0	0	355	2.48	3.87	63	99.9	99.41	-0.4	-0.4	0	62.9	0	100	7936	99.37	63
2022-09-07 06:05:00	0	0	0	0	352	2.37	3.24	62.9	100	99.41	-0.4	-0.5	0	62.9	0	100	7935	99.37	62.9
2022-09-07 06:10:00	0	0	0	0	357	2.35	3.29	62.9	99.8	99.42	-0.4	-0.5	0	62.9	0	100	7935	99.38	62.9
2022-09-07 06:15:00	0	0.00067	0	0	359	2.48	3.42	62.9	99.8	99.42	-0.3	-0.4	0.04	62.9	0	100	7934	99.37	62.9
2022-09-07 06:20:00	0	0	0	0	6	2.77	4.14	62.9	100	99.41	-0.3	-0.5	0	62.9	#N/A	100	7938	99.37	62.9
2022-09-07 06:25:00	0	0	0	0	3	2.33	3.22	62.8	100	99.41	-0.4	-0.6	0	62.8	0	100	7934	99.37	62.9
2022-09-07 06:30:00	0	0	0	0	352	2.08	2.59	62.9	99.8	99.42	-0.3	-0.4	0	62.9	0	100	7934	99.38	62.9
2022-09-07 06:35:00	0.2	0	0	0	337	1.97	2.71	62.8	99.8	99.43	-0.3	-0.5	0	62.8	0	100	7934	99.39	62.9
2022-09-07 06:40:00	1	0	0	0	328	2.19	3.71	62.8	100.1	99.43	-0.4	-0.5	0	62.9	#N/A	100	7934	99.39	62.9
2022-09-07 06:45:00	1.6	0	0	0	333	3.22	3.94	62.9	99.9	99.44	-0.4	-0.4	0	62.9	0	100	7934	99.4	63
2022-09-07 06:50:00	2.6	0	0	0	345	3.33	4.03	62.8	100.1	99.45	-0.4	-0.4	0	62.8	#N/A	100	7934	99.41	63
2022-09-07 06:55:00	4.8	0	0	0	347	3.71	4.59	62.8	100.1	99.46	-0.4	-0.4	0	62.9	#N/A	100	7933	99.41	63
2022-09-07 07:00:00	9	0	0	0	347	3.24	4.21	62.8	99.9	99.46	-0.4	-0.4	0	62.9	0	100	7934	99.42	63
2022-09-07 07:05:00	12.8	0	0	0	348	3.76	4.74	62.9	99.8	99.46	-0.3	-0.4	0	62.9	0	100	7934	99.42	63
2022-09-07 07:10:00	15.4	0	0	0	353	3.65	4.99	62.8	100	99.46	-0.3	-0.5	0	63	0	100	7933	99.42	63.1
2022-09-07 07:15:00	21.2	0	0	0	354	3.47	4.45	62.9	100.2	99.46	-0.3	-0.5	0	63	#N/A	100	7931	99.42	63.1
2022-09-07 07:20:00	22.4	0	0	0	355	3.24	4.16	62.9	100	99.46	-0.3	-0.5	0	62.9	#N/A	100	7933	99.42	63.1
2022-09-07 07:25:00	22.8	0	0	0	355	3.27	4.07	62.9	99.9	99.47	-0.4	-0.5	0	63	0	100	7933	99.43	63.2
2022-09-07 07:30:00	22.4	0	0	0	355	3.06	4.5	62.9	99.8	99.47	-0.2	-0.5	0	63	0	100	7932	99.43	63.2
2022-09-07 07:35:00	24.4	0	0	0	356	3.31	4.09	63	100	99.47	-0.4	-0.5	0	63.1	0	100	7933	99.42	63.3
2022-09-07 07:40:00	25.6	0	0	0	6	3.51	4.68	63.1	99.9	99.46	-0.4	-0.4	0	63.2	0	100	7931	99.42	63.3
2022-09-07 07:45:00	30.8	0	0	0	22	3.76	5.35	63.1	100.1	99.46	-0.3	-0.5	0	63.2	#N/A	100	7931	99.42	63.3
2022-09-07 07:50:00	36.8	0	0	0	9	3.29	4.81	63.1	100.1	99.46	-0.4	-0.5	0	63.2	#N/A	100	7931	99.42	63.3
2022-09-07 07:55:00	39	0	0	0	16	3.47	5.79	63.1	99.9	99.46	-0.4	-0.5	0	63.2	0	100	7934	99.42	63.4
2022-09-07 08:00:00	42.4	0	0	0	32	3.06	4.74	63.1	99.9	99.46	-0.4	-0.5	0	63.3	0	100	7932	99.43	63.5
2022-09-07 08:05:00	48.8	0	0	0	38	2.66	3.49	63.1	100.2	99.47	-0.4	-0.5	0	63.4	#N/A	100	7930	99.43	63.6
2022-09-07 08:10:00	56.4	0	0	0	40	3.09	4.72	63.3	99.9	99.47	-0.4	-0.4	0	63.5	0	100	7932	99.43	63.7
2022-09-07 08:15:00	60.8	0	0	0	28	2.39	4.23	63.1	100.1	99.47	-0.3	-0.4	0	63.5	#N/A	100	7930	99.43	63.7
2022-09-07 08:20:00	65.6	0	0	0	30	2.04	2.89	63.3	99.8	99.47	-0.4	-0.4	0	63.7	0	100	7932	99.43	63.9
2022-09-07 08:25:00	74	0	0	0	32	2.48	3.33	63.4	99.9	99.47	-0.3	-0.4	0	63.8	0	100	7933	99.42	64
2022-09-07 08:30:00	75.4	0	0	0	46	2.42	4.52	63.5	99.8	99.46	-0.3	-0.4	0	63.9	0	100	7933	99.42	64.1
2022-09-07 08:35:00	78.4	0	0	0	70	2.24	4.07	63.6	100	99.46	-0.4	-0.5	0	64	#N/A	100	7932	99.42	64.3
2022-09-07 08:40:00	83	0	0	0	54	1.77	2.75	63.6	100	99.45	-0.3	-0.5	0	64.1	#N/A	100	7933	99.41	64.4
2022-09-07 08:45:00	77.8	0	0	0	21	1.79	2.53	63.8	100.1	99.45	-0.4	-0.4	0	64.2	#N/A	100	7932	99.42	64.5
2022-09-07 08:50:00	68.4	0	0	0	9	2.37	3.96	64	99.8	99.46	-0.4	-0.5	0	64.4	0	100	7932	99.42	64.7
2022-09-07 08:55:00	79.8	0	0	0	35	1.77	3.02	64	99.9	99.46	-0.4	-0.5	0	64.4	0	100	7934	99.42	64.7
2022-09-07 09:00:00	89.4	0	0	0	74	2.08	3.33	64	99.6	99.47	-0.3	-0.4	0	64.5	0.01	100	7935	99.43	64.8
2022-09-07 09:05:00	125.2	0	0	0	70	1.86	3.13	63.8	99.9	99.46	-0.3	-0.4	0	64.4	0	100	7934	99.43	64.9
2022-09-07 09:10:00	145.6	0	0	0	69	2.01	2.75	63.9	99.8	99.46	-0.3	-0.5	0	64.7	0	100	7933	99.42	65.1
2022-09-07 09:15:00	128.8	0	0	0	46	2.37	3.83	64.1	100	99.45	-0.3	-0.4	0	64.9	0	100	7935	99.42	65.3
2022-09-07 09:20:00	143.8	0	0	0	7	2.73	3.85	64.3	99.8	99.45	-0.2	-0.5	0	65	0	100	7935	99.41	65.5
2022-09-07 09:25:00	164.8	0	0	0	4	2.48	4.12	64.4	100	99.45	-0.3	-0.5	0	65.3	0	100	7938	99.41	65.7
2022-09-07 09:30:00	143.2	0	0	0	2	3.38	4.9	64.8	99.6	99.45	-0.3	-0.5	0	65.5	0.01	100	7937	99.42	65.9
2022-09-07 09:35:00	156.6	0	0	0	6	3.62	4.85	64.9	99	99.46	-0.3	-0.5	0	65.6	0.02	100	7939	99.42	65.9
2022-09-07 09:40:00	162	0	0	0	25	2.15	3.38	64.8	99.7	99.46	-0.4	-0.5	0	65.6	0.01	100	7941	99.42	66
2022-09-07 09:45:00	159.2	0	0	0	27	2.42	3.8	64.9	99.4	99.46	-0.4	-0.5	0	65.7	0.01	100	7940	99.42	66.1
2022-09-07 09:50:00	165	0	0	0	350	2.64	4.09	65	99.1	99.46	-0.3	-0.5	0	65.7	0.02	100	7941	99.42	66.3
2022-09-07 09:55:00	203.6	0	0	0	354	1.86	3.6	65	99.9	99.45	-0.3	-0.5	0	66.1	0	100	7944	99.42	66.7

z6-17454
Records: 8640

Timestamps	Port1															Port7		Port8	
	ATMOS 41 All-in-one Weather Station															Battery		Barometer	
	W/m² Solar Radiation	in Precipitation	Lightning Activity	miles Lightning Distance	° Wind Direction	mph Wind Speed	mph Gust Speed	°F Air Temp.	% Relative Humidity	kPa Atmospheric Pressure	° X-axis Level	° Y-axis Level	in/h Max Precip Rate	°F RH Sensor Temp	kPa VPD	% Battery Percent	mV Battery Voltage	kPa Reference Pressure	°F Logger Temp.
2022-09-07 10:00:00	181	0	0	0	26	2.17	3.85	65.4	99.5	99.45	-0.3	-0.5	0	66.4	0.01	100	7944	99.42	67
2022-09-07 10:05:00	165.4	0	0	0	0	2.89	4.27	65.7	98.4	99.46	-0.2	-0.5	0	66.6	0.03	100	7944	99.43	67.2
2022-09-07 10:10:00	100.8	0	0	0	39	2.51	4.61	65.9	96.9	99.47	-0.2	-0.5	0	66.6	0.07	100	7945	99.43	67.2
2022-09-07 10:15:00	74.6	0	0	0	51	2.55	3.96	66	96	99.48	-0.2	-0.5	0	66.4	0.09	100	7946	99.43	67.1
2022-09-07 10:20:00	76	0	0	0	16	1.88	3.22	65.8	96.2	99.48	0.4	-0.4	0	66.2	0.08	100	7943	99.44	67
2022-09-07 10:25:00	111.2	0	0	0	15	2.28	3.47	65.6	96.8	99.48	-0.5	-1.1	0	66.2	0.07	100	7944	99.44	67
2022-09-07 10:30:00	93.4	0	0	0	10	2.98	4.29	65.6	96.8	99.49	-0.2	-0.5	0	66.2	0.07	100	7948	99.44	66.9
2022-09-07 10:35:00	86	0	0	0	340	4	5.03	65.8	96.5	99.49	-0.3	-0.4	0	66.1	0.07	100	7946	99.45	66.9
2022-09-07 10:40:00	90	0	0	0	343	4.18	6.06	65.8	96.4	99.49	-0.4	-0.4	0	66.1	0.08	100	7947	99.45	66.8
2022-09-07 10:45:00	97.2	0	0	0	343	4.59	6.49	65.8	96.7	99.49	-0.3	-0.5	0	66.2	0.07	100	7943	99.45	66.8
2022-09-07 10:50:00	94.6	0	0	0	343	5.01	5.93	65.8	96.3	99.5	-0.3	-0.4	0	66.1	0.08	100	7944	99.45	66.8
2022-09-07 10:55:00	94.4	0	0	0	340	5.28	6.87	65.8	96.2	99.5	-0.3	-0.4	0	66.1	0.08	100	7944	99.45	66.8
2022-09-07 11:00:00	98.6	0	0	0	343	4.9	6.4	65.8	96.2	99.5	-0.3	-0.6	0	66.1	0.08	100	7943	99.45	66.7
2022-09-07 11:05:00	99.6	0	0	0	340	5.14	6.46	65.8	96.3	99.5	-0.3	-0.5	0	66.1	0.08	100	7944	99.46	66.8
2022-09-07 11:10:00	92.2	0	0	0	342	5.3	7.36	65.8	96.5	99.5	-0.4	-0.5	0	66.1	0.08	100	7944	99.46	66.7
2022-09-07 11:15:00	94.2	0	0	0	349	4.59	6.29	65.7	96.6	99.49	-0.4	-0.5	0	66.1	0.07	100	7944	99.45	66.7
2022-09-07 11:20:00	144.4	0	0	0	0	3.67	4.59	65.7	97.2	99.49	-0.3	-0.5	0	66.2	0.06	100	7943	99.45	66.6
2022-09-07 11:25:00	183.8	0	0	0	346	3.83	5.7	65.7	98	99.49	-0.2	-0.5	0	66.4	0.04	100	7947	99.45	66.8
2022-09-07 11:30:00	190.6	0	0	0	346	4.36	5.64	65.8	97.8	99.49	-0.3	-0.4	0	66.6	0.05	100	7948	99.45	67
2022-09-07 11:35:00	227.4	0	0	0	349	4.27	6.17	65.9	97.7	99.49	-0.2	-0.5	0	66.8	0.05	100	7952	99.45	67.2
2022-09-07 11:40:00	251.6	0	0	0	353	4.29	7.14	66.1	97.8	99.48	-0.3	-0.4	0	67.1	0.05	100	7949	99.44	67.4
2022-09-07 11:45:00	230.4	0	0	0	354	3.85	5.03	66.5	97.6	99.47	-0.2	-0.5	0	67.4	0.05	100	7955	99.44	67.8
2022-09-07 11:50:00	185.6	0	0	0	353	4.79	7.07	66.9	95.7	99.47	-0.2	-0.7	0	67.6	0.1	100	7955	99.43	68
2022-09-07 11:55:00	200.8	0	0	0	357	4.9	7.29	66.8	94.7	99.47	-0.3	-0.4	0	67.6	0.12	100	7953	99.43	68.1
2022-09-07 12:00:00	193.8	0	0	0	338	5.08	8.52	67	94.3	99.46	-0.3	-0.4	0	67.7	0.13	100	7956	99.42	68.3
2022-09-07 12:05:00	208.4	0	0	0	356	4.34	7.05	67.1	94.6	99.46	-0.2	-0.5	0	67.8	0.12	100	7953	99.42	68.4
2022-09-07 12:10:00	168	0	0	0	354	3.27	4.41	67.1	95	99.46	-0.2	-0.5	0	67.9	0.11	100	7957	99.42	68.8
2022-09-07 12:15:00	117	0	0	0	350	4.32	7.34	67.4	93.5	99.47	-0.2	-0.4	0	67.9	0.15	100	7953	99.42	68.8
2022-09-07 12:20:00	153.4	0	0	0	348	6.49	8.86	67.4	93	99.47	-0.2	-0.5	0	67.9	0.16	100	7956	99.42	68.6
2022-09-07 12:25:00	204.4	0	0	0	358	7.18	9.8	67.2	93.2	99.46	-0.2	-0.6	0	67.8	0.16	100	7956	99.42	68.5
2022-09-07 12:30:00	247.6	0	0	0	1	7.34	9.4	67.2	93.1	99.45	-0.2	-0.7	0	67.8	0.16	100	7960	99.42	68.5
2022-09-07 12:35:00	255	0	0	0	354	6.33	9.06	67.1	94.2	99.45	-0.3	-0.5	0	67.9	0.13	100	7960	99.41	68.8
2022-09-07 12:40:00	199.6	0	0	0	345	7.87	13.98	67.4	93.1	99.45	-0.1	-0.6	0	68	0.16	100	7960	99.41	68.9
2022-09-07 12:45:00	196.8	0	0	0	353	7.74	9.91	67.2	92.7	99.45	-0.2	-0.5	0	67.7	0.17	100	7962	99.41	68.7
2022-09-07 12:50:00	211.4	0	0	0	356	6.91	9.48	67	92.9	99.45	-0.3	-0.6	0	67.7	0.16	100	7961	99.41	68.6
2022-09-07 12:55:00	204	0	0	0	338	7.09	9.82	67	93.2	99.44	-0.4	-0.4	0	67.7	0.15	100	7962	99.4	68.7
2022-09-07 13:00:00	204.8	0	0	0	343	7.38	9.66	67.2	92.6	99.44	-0.2	-0.3	0	67.8	0.17	100	7965	99.41	68.7
2022-09-07 13:05:00	245	0	0	0	345	6.42	9.01	67.2	93.4	99.44	-0.3	-0.6	0	67.9	0.15	100	7964	99.41	68.8
2022-09-07 13:10:00	332.8	0	0	0	350	7.07	8.99	67.3	93.4	99.43	-0.3	-0.5	0	68.3	0.15	100	7969	99.4	69
2022-09-07 13:15:00	376.2	0	0	0	356	6.04	9.17	67.5	93.4	99.43	-0.3	-0.4	0	68.7	0.15	100	7974	99.4	69.4
2022-09-07 13:20:00	372.8	0	0	0	351	6.62	10.22	68	92.6	99.42	-0.1	-0.4	0	69.2	0.17	100	7973	99.39	69.8
2022-09-07 13:25:00	509.8	0	0	0	342	6.44	9.51	68.6	90.8	99.41	-0.3	-0.5	0	69.7	0.22	100	7979	99.39	70.3
2022-09-07 13:30:00	512.8	0	0	0	347	4.92	6.91	69.2	90.8	99.4	-0.1	-0.5	0	70.4	0.22	100	7982	99.38	71
2022-09-07 13:35:00	436.4	0	0	0	351	5.61	8.59	69.8	88.8	99.4	-0.2	-0.6	0	71.1	0.28	100	7985	99.38	71.7
2022-09-07 13:40:00	233.8	0	0	0	345	8.14	10.49	70.3	86.5	99.41	-0.1	-0.8	0	71.1	0.34	100	7982	99.37	71.8
2022-09-07 13:45:00	158	0	0	0	353	8.34	13	70.1	85.9	99.42	-0.3	-0.7	0	70.5	0.35	100	7983	99.38	71.3
2022-09-07 13:50:00	125	0	0	0	352	9.75	14.03	69.6	86.4	99.42	-0.1	-0.4	0	69.8	0.33	100	7982	99.37	70.5
2022-09-07 13:55:00	213.2	0	0	0	355	7.87	15.28	68.7	88.5	99.42	0	-0.6	0	69.2	0.27	100	7982	99.38	69.7
2022-09-07 14:00:00	253.4	0	0	0	350	9.01	13.73	68.3	88.7	99.41	-0.3	-0.3	0	68.9	0.27	100	7985	99.37	69.5
2022-09-07 14:05:00	278.6	0	0	0	349	7.74	11.3	68.2	89.3	99.4	-0.3	-0.5	0	68.9	0.25	100	7987	99.37	69.5
2022-09-07 14:10:00	345	0	0	0	2	6.76	9.98	68.2	89.6	99.4	-0.4	-0.6	0	69.2	0.24	100	7989	99.36	69.8
2022-09-07 14:15:00	471.4	0	0	0	347	8.28	12.17	68.8	88.7	99.37	-0.1	-0.6	0	69.8	0.27	100	7991	99.35	70.3
2022-09-07 14:20:00	577.4	0	0	0	11	7.2	13.18	69.8	87.2	99.36	-0.2	-0.5	0	70.9	0.32	100	7992	99.35	70.7
2022-09-07 14:25:00	799.4	0	0	0	359	6.13	8.97	71	85.3	99.35	-0.3	-0.6	0	72.2	0.38	100	7996	99.34	71.3
2022-09-07 14:30:00	429	0	0	0	6	4.47	6.8	71.6	84.8	99.37	-0.1	-0.5	0	72.9	0.4	100	8000	99.34	72.3
2022-09-07 14:35:00	284.4	0	0	0	359	6.44	12.5	71.8	83.8	99.37	-0.1	-0.5	0	72.8	0.43	100	8000	99.33	73
2022-09-07 14:40:00	570.2	0	0	0	50	5.39	10.13	71.8	83	99.35	-0.3	-0.5	0	72.8	0.45	100	8001	99.32	73.1
2022-09-07 14:45:00	347.8	0	0	0	10	7.96	11.5	72	82.1	99.33	-0.1	-0.6	0	73	0.48	100	8003	99.31	73.3
2022-09-07 14:50:00	519.8	0	0	0	26	3.96	8.08	71.8	83.1	99.32	-0.3	-0.5	0	72.9	0.45	100	8004	99.3	73.3
2022-09-07 14:55:00	205.4	0	0	0	11	7.83	11.74	72.1	81.4	99.33	-0.2	-0.6	0	73	0.5	100	8002	99.3	73.5
2022-09-07 15:00:00	324.8	0	0	0	13	4.72	8.93	71.7	81	99.33	-0.2	-0.7	0	72.5	0.5	100	8005	99.3	73
2022-09-07 15:05:00	289.6	0	0	0	22	5.91	9.66	71.3	82.6	99.33	-0.2	-0.4	0	72.4	0.46	100	8005	99.29	73.1
2022-09-07 15:10:00	207.6	0	0	0	4	7.54	10.71	71.3	82.6	99.33	-0.2	-0.6	0	72	0.45	100	8007	99.29	72.8
2022-09-07 15:15:00	235	0	0	0	6	7.18	10.33	70.9	82.5	99.33	-0.2	-0.6	0	71.6	0.45	100	8008	99.29	72.5
2022-09-07 15:20:00	305.8	0	0	0	17	6.15	9.22	70.5	83.2	99.33	-0.1	-0.5	0	71.3	0.43	100	8009	99.29	72.3
2022-09-07 15:25:00	341	0	0	0	11	5.5	7.43	70.3	83.5	99.32	-0.2	-0.5	0	71.4	0.42	100	8009	99.29	72.4

z6-17454
Records: 8640

Timestamps	Port1															Port7		Port8	
	ATMOS 41 All-in-one Weather Station															Battery		Barometer	
	W/m² Solar Radiation	in Precipitation	Lightning Activity	miles Lightning Distance	° Wind Direction	mph Wind Speed	mph Gust Speed	°F Air Temp.	% Relative Humidity	kPa Atmospheric Pressure	° X-axis Level	° Y-axis Level	in/h Max Precip Rate	°F RH Sensor Temp	kPa VPD	% Battery Percent	mV Battery Voltage	kPa Reference Pressure	°F Logger Temp.
2022-09-07 15:30:00	353	0	0	0	10	5.41	8.16	70.4	83.2	99.32	-0.2	-0.6	0	71.6	0.43	100	8012	99.29	72.6
2022-09-07 15:35:00	406.6	0	0	0	11	5.93	10.36	70.7	84	99.31	-0.2	-0.6	0	71.9	0.41	100	8010	99.28	72.9
2022-09-07 15:40:00	205.8	0	0	0	6	7.2	10.71	71.2	82.1	99.32	-0.2	-0.6	0	71.8	0.47	100	8014	99.28	72.8
2022-09-07 15:45:00	211.4	0	0	0	12	6.53	9.75	70.8	81.7	99.32	-0.2	-0.6	0	71.5	0.47	100	8013	99.28	72.5
2022-09-07 15:50:00	257	0	0	0	14	5.64	8.21	70.5	82.9	99.31	-0.2	-0.5	0	71.2	0.44	100	8014	99.27	72.4
2022-09-07 15:55:00	279.6	0	0	0	346	6.8	10.18	70.4	83.5	99.31	-0.3	-0.5	0	71.3	0.42	100	8015	99.27	72.5
2022-09-07 16:00:00	287.8	0	0	0	346	7.81	13.76	70.6	83.7	99.31	0	-0.7	0	71.4	0.42	100	8017	99.27	72.6
2022-09-07 16:05:00	312	0	0	0	356	7.9	12.59	70.6	83.2	99.3	-0.2	-0.7	0	71.5	0.43	100	8018	99.27	72.6
2022-09-07 16:10:00	300.6	0	0	0	358	8.39	11.16	70.6	82.9	99.31	-0.2	-0.6	0	71.4	0.44	100	8018	99.27	72.5
2022-09-07 16:15:00	335.2	0	0	0	0	8.19	11.27	70.6	83	99.31	-0.4	-0.6	0	71.5	0.44	100	8021	99.27	72.4
2022-09-07 16:20:00	440.2	0	0	0	350	8.79	12.75	70.8	82.9	99.3	-0.1	-0.6	0	71.8	0.44	100	8019	99.27	72.7
2022-09-07 16:25:00	382.8	0	0	0	352	9.31	12.73	71.1	82.5	99.3	-0.2	-0.7	0	72	0.46	100	8020	99.27	72.9
2022-09-07 16:30:00	460	0	0	0	356	7.74	10.74	71.3	82	99.29	-0.4	-0.5	0	72.2	0.47	100	8020	99.27	73
2022-09-07 16:35:00	432.4	0	0	0	349	8.68	11.65	71.5	81.8	99.29	-0.3	-0.6	0	72.5	0.48	100	8020	99.27	73.4
2022-09-07 16:40:00	590	0	0	0	350	8.79	11.39	72.1	80.4	99.29	-0.2	-0.4	0	73	0.53	100	8016	99.26	73.9
2022-09-07 16:45:00	485.8	0	0	0	352	8.12	12.21	72.5	79.6	99.29	-0.3	-0.7	0	73.5	0.56	100	8020	99.26	74.5
2022-09-07 16:50:00	571.6	0	0	0	339	10.18	15.3	72.8	79.1	99.28	-0.1	-0.7	0	73.8	0.58	100	8021	99.25	74.9
2022-09-07 16:55:00	186.6	0	0	0	349	9.91	13.56	72.7	78.6	99.3	0	-0.6	0	73.3	0.59	100	8021	99.26	74.5
2022-09-07 17:00:00	163.8	0	0	0	348	7.72	12.59	72	79.6	99.31	-0.2	-0.7	0	72.5	0.55	100	8021	99.26	73.2
2022-09-07 17:05:00	167.2	0	0	0	345	8.68	11.5	71.4	81.1	99.31	-0.4	-0.6	0	71.8	0.5	100	8020	99.26	72.6
2022-09-07 17:10:00	171.4	0	0	0	349	9.01	12.5	70.8	81.2	99.31	-0.2	-0.5	0	71.2	0.48	100	8020	99.26	72
2022-09-07 17:15:00	147.8	0	0	0	336	9.37	15.32	70.4	82.3	99.31	-0.6	-0.5	0	70.8	0.45	100	8020	99.27	71.6
2022-09-07 17:20:00	158.6	0	0	0	342	9.95	12.73	70.1	82.9	99.32	-0.2	-0.4	0	70.4	0.43	100	8020	99.27	71.3
2022-09-07 17:25:00	164.8	0	0	0	342	8.75	11.74	69.7	83.6	99.31	-0.2	-0.6	0	70.2	0.41	100	8021	99.27	71
2022-09-07 17:30:00	123.6	0	0	0	341	6.49	9.8	69.4	84.2	99.31	-0.2	-0.6	0	69.9	0.39	100	8020	99.26	70.8
2022-09-07 17:35:00	96.8	0	0	0	338	8.9	13.82	69.3	84.5	99.31	-0.2	-0.7	0	69.6	0.38	100	8019	99.27	70.6
2022-09-07 17:40:00	91.8	0	0	0	336	7.45	9.62	69.1	84.4	99.32	-0.5	-0.4	0	69.4	0.38	100	8020	99.27	70.4
2022-09-07 17:45:00	94.6	0	0	0	331	5.97	8.05	69.1	84.4	99.32	-0.2	-0.4	0	69.3	0.38	100	8020	99.27	70.2
2022-09-07 17:50:00	104	0	0	0	341	5.59	6.98	68.9	84.9	99.31	-0.3	-0.5	0	69.3	0.36	100	8020	99.27	70.2
2022-09-07 17:55:00	109	0	0	0	337	5.66	7.29	68.9	85.3	99.32	-0.5	-0.5	0	69.3	0.35	100	8017	99.27	70.2
2022-09-07 18:00:00	107.6	0	0	0	333	5.77	8.08	68.9	84.8	99.32	-0.4	-0.5	0	69.2	0.36	100	8019	99.27	70.2
2022-09-07 18:05:00	108	0	0	0	332	5.64	7.45	69	85	99.31	-0.2	-0.5	0	69.3	0.36	100	8017	99.27	70.2
2022-09-07 18:10:00	93	0	0	0	337	7	9.53	69	84.3	99.31	-0.3	-0.5	0	69.2	0.38	100	8018	99.26	70.1
2022-09-07 18:15:00	87.2	0	0	0	336	6.51	8.72	69	84.3	99.31	-0.2	-0.6	0	69.2	0.38	100	8015	99.27	70
2022-09-07 18:20:00	82.2	0	0	0	330	6.89	9.35	69	84.6	99.31	-0.3	-0.5	0	69.3	0.37	100	8017	99.27	69.9
2022-09-07 18:25:00	84.4	0	0	0	325	8.21	10.6	68.9	84.2	99.31	-0.3	-0.4	0	69.1	0.38	100	8016	99.26	69.8
2022-09-07 18:30:00	77.6	0	0	0	329	6.08	7.23	68.9	84.7	99.31	-0.3	-0.4	0	69.2	0.37	100	8016	99.26	69.7
2022-09-07 18:35:00	68.4	0	0	0	330	7.25	8.88	68.8	85	99.31	-0.4	-0.4	0	69	0.36	100	8016	99.26	69.6
2022-09-07 18:40:00	91.6	0	0	0	323	7.45	9.75	68.8	85.2	99.31	-0.2	-0.6	0	69.1	0.36	100	8012	99.26	69.6
2022-09-07 18:45:00	116.2	0	0	0	319	5.28	7.27	68.9	85.6	99.31	-0.2	-0.6	0	69.3	0.35	100	8013	99.26	70.7
2022-09-07 18:50:00	77.2	0	0	0	329	5.84	8.23	69.3	84.5	99.31	-0.4	-0.5	0	69.5	0.38	100	8010	99.26	71.2
2022-09-07 18:55:00	65.8	0	0	0	342	5.26	7.43	69.3	83.9	99.31	-0.2	-0.6	0	69.5	0.39	100	8011	99.26	71
2022-09-07 19:00:00	40.6	0	0	0	333	5.48	7.83	69.3	83.6	99.31	-0.4	-0.4	0	69.4	0.4	100	8011	99.26	70.4
2022-09-07 19:05:00	31.6	0	0	0	327	5.19	6.51	69.1	83.9	99.31	-0.3	-0.4	0	69.2	0.39	100	8012	99.26	69.7
2022-09-07 19:10:00	23.4	0	0	0	332	4.36	5.93	68.8	84.2	99.3	-0.3	-0.5	0	68.9	0.38	100	8011	99.25	69.2
2022-09-07 19:15:00	19.4	0	0	0	337	3.62	5.48	68.5	85.1	99.31	-0.3	-0.5	0	68.6	0.36	100	8011	99.26	68.7
2022-09-07 19:20:00	20.2	0	0	0	346	3.04	4.65	68.3	85.9	99.31	-0.2	-0.6	0	68.4	0.33	100	8010	99.26	68.8
2022-09-07 19:25:00	13	0	0	0	355	3.06	4.99	68.1	86.4	99.31	-0.4	-0.5	0	68.3	0.32	100	8009	99.26	69.1
2022-09-07 19:30:00	6.2	0	0	0	359	2.71	3.71	68	86.8	99.31	-0.4	-0.4	0	68.1	0.31	100	8009	99.26	68.6
2022-09-07 19:35:00	3	0	0	0	358	2.8	3.83	68	87.2	99.31	-0.3	-0.4	0	68	0.3	100	8007	99.26	68.3
2022-09-07 19:40:00	0.8	0	0	0	349	3.36	3.89	67.7	87.9	99.32	-0.2	-0.6	0	67.7	0.28	100	8008	99.27	68
2022-09-07 19:45:00	0	0	0	0	345	3.18	3.87	67.6	88.2	99.32	-0.4	-0.5	0	67.6	0.27	100	8008	99.27	67.8
2022-09-07 19:50:00	0	0	0	0	349	3.36	4	67.4	88.7	99.32	-0.6	-0.3	0	67.4	0.26	100	8009	99.27	67.6
2022-09-07 19:55:00	0	0	0	0	5	3.06	4.63	67.3	89.2	99.31	-0.4	-0.4	0	67.3	0.25	100	8009	99.26	67.4
2022-09-07 20:00:00	0	0	0	0	30	2.66	4.03	67.2	89.4	99.31	-0.3	-0.4	0	67.2	0.24	100	8007	99.26	67.1
2022-09-07 20:05:00	0	0	0	0	9	2.82	4.41	67	90	99.32	-0.4	-0.5	0	67	0.22	100	8004	99.27	66.9
2022-09-07 20:10:00	0	0	0	0	9	3.62	5.1	66.8	90.5	99.32	-0.3	-0.5	0	66.8	0.21	100	8006	99.27	66.7
2022-09-07 20:15:00	0	0	0	0	1	4.45	5.84	66.6	90.8	99.33	-0.3	-0.4	0	66.6	0.2	100	8004	99.28	66.5
2022-09-07 20:20:00	0	0	0	0	357	4.09	4.88	66.4	91.2	99.33	-0.3	-0.6	0	66.3	0.2	100	8003	99.28	66.4
2022-09-07 20:25:00	0	0	0	0	349	3.98	5.73	66.3	91.4	99.33	-0.3	-0.4	0	66.3	0.19	100	8004	99.29	66.3
2022-09-07 20:30:00	0	0	0	0	344	3.8	4.47	66.2	91.6	99.34	-0.4	-0.5	0	66.2	0.18	100	8006	99.29	66.1
2022-09-07 20:35:00	0	0	0	0	344	3.33	4.9	66.1	92	99.34	-0.4	-0.5	0	66.1	0.17	100	8001	99.29	66
2022-09-07 20:40:00	0	0	0	0	344	3.94	5.32	66	92.2	99.34	-0.3	-0.4	0	66	0.17	100	8003	99.3	65.8
2022-09-07 20:45:00	0	0	0	0	332	4.81	6.24	65.9	92.9	99.35	-0.3	-0.5	0	65.9	0.15	100	8003	99.31	65.7
2022-09-07 20:50:00	0	0	0	0	332	5.12	6.91	65.9	93	99.36	-0.4	-0.6	0	65.9	0.15	100	8002	99.31	65.7
2022-09-07 20:55:00	0	0	0	0	335	4.83	6.11	65.8	93.2	99.36	-0.4	-0.4	0	65.8	0.15	100	8001	99.32	65.6

z6-17454
Records: 8640

Timestamps	Port1															Port7		Port8	
	ATMOS 41 All-in-one Weather Station															Battery		Barometer	
	W/m² Solar Radiation	in Precipitation	Lightning Activity	miles Lightning Distance	° Wind Direction	mph Wind Speed	mph Gust Speed	°F Air Temp.	% Relative Humidity	kPa Atmospheric Pressure	° X-axis Level	° Y-axis Level	in/h Max Precip Rate	°F RH Sensor Temp	kPa VPD	% Battery Percent	mV Battery Voltage	kPa Reference Pressure	°F Logger Temp.
2022-09-07 21:00:00	0	0	0	0	338	4.47	5.75	65.7	93.3	99.36	-0.2	-0.5	0	65.7	0.14	100	7998	99.31	65.6
2022-09-07 21:05:00	0	0	0	0	330	4.5	5.48	65.6	93.6	99.36	-0.3	-0.6	0	65.7	0.14	100	8001	99.32	65.5
2022-09-07 21:10:00	0	0	0	0	334	3.27	4.45	65.6	93.7	99.36	-0.3	-0.5	0	65.6	0.13	100	8002	99.31	65.4
2022-09-07 21:15:00	0	0	0	0	344	3.89	5.19	65.5	93.7	99.36	-0.4	-0.5	0	65.5	0.14	100	8001	99.31	65.2
2022-09-07 21:20:00	0	0	0	0	344	3.98	4.65	65.5	94	99.36	-0.3	-0.5	0	65.5	0.13	100	7999	99.31	65.1
2022-09-07 21:25:00	0	0	0	0	340	4.07	5.26	65.4	94.3	99.35	-0.4	-0.5	0	65.4	0.12	100	7999	99.31	65
2022-09-07 21:30:00	0	0	0	0	342	3.4	4.34	65.3	94.5	99.35	-0.3	-0.5	0	65.3	0.12	100	7999	99.3	64.8
2022-09-07 21:35:00	0	0	0	0	341	2.95	3.49	65.1	94.9	99.35	-0.4	-0.5	0	65.1	0.11	100	7998	99.3	64.7
2022-09-07 21:40:00	0	0	0	0	339	2.91	3.62	65	95	99.35	-0.3	-0.5	0	65	0.1	100	8000	99.3	64.6
2022-09-07 21:45:00	0	0	0	0	334	2.39	2.84	64.9	95.5	99.35	-0.4	-0.5	0	64.9	0.09	100	7997	99.3	64.5
2022-09-07 21:50:00	0	0	0	0	349	1.77	2.51	64.9	95.5	99.34	-0.4	-0.4	0	64.9	0.09	100	7999	99.3	64.5
2022-09-07 21:55:00	0	0	0	0	352	1.99	2.48	64.8	95.8	99.35	-0.4	-0.6	0	64.8	0.09	100	7996	99.3	64.5
2022-09-07 22:00:00	0	0	0	0	345	2.1	2.44	64.8	95.8	99.35	-0.4	-0.4	0	64.8	0.09	100	7998	99.3	64.4
2022-09-07 22:05:00	0	0	0	0	332	2.01	2.26	64.7	96.1	99.34	-0.4	-0.5	0	64.7	0.08	100	7996	99.3	64.4
2022-09-07 22:10:00	0	0	0	0	323	1.57	1.83	64.7	96.1	99.34	-0.4	-0.5	0	64.7	0.08	100	7995	99.3	64.3
2022-09-07 22:15:00	0	0	0	0	324	1.99	2.46	64.7	96.3	99.34	-0.3	-0.4	0	64.7	0.08	100	7995	99.3	64.2
2022-09-07 22:20:00	0	0	0	0	315	2.46	2.82	64.7	96.6	99.34	-0.3	-0.5	0	64.7	0.07	100	7997	99.3	64.2
2022-09-07 22:25:00	0	0	0	0	301	2.01	2.44	64.6	97	99.34	-0.4	-0.5	0	64.6	0.06	100	7996	99.29	64.1
2022-09-07 22:30:00	0	0	0	0	305	2.15	2.68	64.4	97	99.34	-0.3	-0.4	0	64.4	0.06	100	7995	99.29	64
2022-09-07 22:35:00	0	0	0	0	306	1.97	2.59	64.2	97.2	99.33	-0.4	-0.5	0	64.2	0.06	100	7992	99.29	64
2022-09-07 22:40:00	0	0	0	0	290	1.57	2.46	64.2	97.3	99.33	-0.3	-0.5	0	64.2	0.05	100	7994	99.29	63.8
2022-09-07 22:45:00	0	0	0	0	298	2.71	3.42	64.1	97.6	99.33	-0.3	-0.4	0	64.1	0.05	100	7993	99.29	63.8
2022-09-07 22:50:00	0	0	0	0	303	2.46	2.82	64	97.7	99.33	-0.5	-0.5	0	64	0.05	100	7995	99.28	63.8
2022-09-07 22:55:00	0	0	0	0	304	2.66	3.15	64	97.7	99.33	-0.3	-0.5	0	64	0.05	100	7992	99.28	63.8
2022-09-07 23:00:00	0	0	0	0	297	2.66	3.15	63.9	98.1	99.33	-0.4	-0.5	0	63.9	0.04	100	7992	99.28	63.8
2022-09-07 23:05:00	0	0	0	0	291	2.8	3.65	64	98.1	99.32	-0.3	-0.5	0	64	0.04	100	7990	99.28	63.9
2022-09-07 23:10:00	0	0	0	0	292	3.71	4.79	64	98	99.32	-0.4	-0.5	0	64	0.04	100	7995	99.28	63.9
2022-09-07 23:15:00	0	0	0	0	296	4.05	5.41	64.1	98.4	99.32	-0.4	-0.5	0	64.1	0.03	100	7993	99.28	64
2022-09-07 23:20:00	0	0	0	0	297	3.8	4.9	64	98.5	99.32	-0.4	-0.5	0	64	0.03	100	7990	99.28	64
2022-09-07 23:25:00	0	0	0	0	303	3.4	4.5	64.1	98.4	99.32	-0.4	-0.5	0	64.1	0.03	100	7991	99.27	64
2022-09-07 23:30:00	0	0	0	0	304	3.09	4.61	64.1	98.3	99.31	-0.4	-0.5	0	64	0.04	100	7991	99.26	64.1
2022-09-07 23:35:00	0	0	0	0	298	2.89	3.65	64.2	98.1	99.31	-0.3	-0.5	0	64.2	0.04	100	7990	99.26	64.1
2022-09-07 23:40:00	0	0	0	0	294	2.95	3.53	64.2	98.2	99.3	-0.4	-0.6	0	64.2	0.04	100	7991	99.26	64.1
2022-09-07 23:45:00	0	0	0	0	297	3.06	3.85	64.3	98.2	99.31	-0.3	-0.4	0	64.3	0.04	100	7990	99.26	64.1
2022-09-07 23:50:00	0	0	0	0	295	2.55	3.27	64.2	98.1	99.3	-0.4	-0.5	0	64.1	0.04	100	7989	99.26	64.2
2022-09-07 23:55:00	0	0	0	0	289	2.1	3.18	64.2	98.3	99.3	-0.3	-0.5	0	64.2	0.03	100	7988	99.26	64.2
2022-09-08 00:00:00	0	0	0	0	302	1.43	2.13	64.3	98.2	99.3	-0.3	-0.4	0	64.3	0.04	100	7988	99.26	64.1
2022-09-08 00:05:00	0	0	0	0	288	1.83	2.44	64.3	98.2	99.3	-0.3	-0.5	0	64.3	0.04	100	7972	99.26	64.3
2022-09-08 00:10:00	0	0	0	0	221	0.87	1.39	64.3	98.1	99.3	-0.4	-0.4	0	64.2	0.04	100	7968	99.26	64.5
2022-09-08 00:15:00	0	0	0	0	198	0.56	0.94	64.3	98.3	99.3	-0.4	-0.5	0	64.3	0.03	100	7960	99.26	64.6
2022-09-08 00:20:00	0	0	0	0	181	0.83	1.48	64.3	98.4	99.3	-0.3	-0.5	0	64.3	0.03	100	7974	99.25	64.6
2022-09-08 00:25:00	0	0	0	0	329	1.66	2.77	64.3	98.6	99.3	-0.2	-0.5	0	64.3	0.03	100	7973	99.26	64.5
2022-09-08 00:30:00	0	0	0	0	306	2.01	2.73	64.4	98.6	99.3	-0.4	-0.4	0	64.4	0.03	100	7975	99.25	64.4
2022-09-08 00:35:00	0	0	0	0	293	2.98	3.38	64.3	98.4	99.3	-0.4	-0.5	0	64.3	0.03	100	7975	99.25	64.4
2022-09-08 00:40:00	0	0	0	0	297	2.66	3.33	64.3	98.3	99.3	-0.3	-0.5	0	64.3	0.03	100	7975	99.25	64.3
2022-09-08 00:45:00	0	0	0	0	285	2.13	2.71	64.2	98.4	99.3	-0.4	-0.4	0	64.2	0.03	100	7973	99.25	64.3
2022-09-08 00:50:00	0	0	0	0	293	2.53	3.44	64.3	98.5	99.3	-0.1	-0.6	0	64.3	0.03	100	7972	99.25	64.3
2022-09-08 00:55:00	0	0	0	0	298	3.15	3.78	64.3	98.6	99.3	-0.3	-0.5	0	64.3	0.03	100	7974	99.25	64.3
2022-09-08 01:00:00	0	0	0	0	300	2.66	3.38	64.3	98.3	99.29	-0.3	-0.5	0	64.3	0.04	100	7973	99.25	64.3
2022-09-08 01:05:00	0	0	0	0	296	2.42	3.38	64.4	98.5	99.29	-0.3	-0.5	0	64.4	0.03	100	7972	99.25	64.3
2022-09-08 01:10:00	0	0	0	0	289	2.1	2.98	64.4	98.6	99.29	-0.3	-0.4	0	64.4	0.03	100	7972	99.25	64.3
2022-09-08 01:15:00	0	0	0	0	298	2.33	2.66	64.4	98.7	99.29	-0.3	-0.5	0	64.4	0.03	100	7969	99.25	64.3
2022-09-08 01:20:00	0	0	0	0	303	1.97	2.42	64.3	98.6	99.29	-0.4	-0.5	0	64.3	0.03	100	7972	99.24	64.3
2022-09-08 01:25:00	0	0	0	0	295	2.28	2.95	64.3	98.4	99.29	-0.5	-0.4	0	64.2	0.03	100	7970	99.25	64.3
2022-09-08 01:30:00	0	0	0	0	289	2.51	3.13	64.2	98.8	99.29	-0.5	-0.4	0	64.2	0.03	100	7973	99.25	64.3
2022-09-08 01:35:00	0	0	0	0	292	2.77	3.53	64.3	98.7	99.3	-0.3	-0.4	0	64.3	0.03	100	7970	99.25	64.3
2022-09-08 01:40:00	0	0	0	0	285	2.51	3.18	64.3	98.8	99.3	-0.3	-0.4	0	64.3	0.02	100	7970	99.26	64.3
2022-09-08 01:45:00	0	0.00134	0	0	279	2.35	2.91	64.3	98.9	99.3	-0.3	-0.4	0.04	64.3	0.02	100	7971	99.25	64.3
2022-09-08 01:50:00	0	0.00134	0	0	280	3.11	3.76	64.3	98.9	99.3	-0.4	-0.4	0.04	64.3	0.02	100	7970	99.25	64.3
2022-09-08 01:55:00	0	0.00134	0	0	282	3.33	4.41	64.3	98.8	99.29	-0.4	-0.5	0.04	64.3	0.03	100	7969	99.25	64.3
2022-09-08 02:00:00	0	0	0	0	283	3.31	4.7	64.3	98.9	99.29	-0.4	-0.5	0	64.3	0.02	100	7969	99.24	64.3
2022-09-08 02:05:00	0	0.00067	0	0	284	3.13	4.54	64.3	98.9	99.29	-0.3	-0.5	0.04	64.3	0.02	100	7969	99.24	64.3
2022-09-08 02:10:00	0	0	0	0	288	3.6	4.83	64.2	99	99.28	-0.2	-0.4	0	64.2	0.02	100	7969	99.24	64.3
2022-09-08 02:15:00	0	0	0	0	284	3.65	4.38	64.2	99.1	99.28	-0.4	-0.5	0	64.2	0.02	100	7969	99.23	64.2
2022-09-08 02:20:00	0	0	0	0	282	3.51	4.27	64.3	98.9	99.27	-0.4	-0.5	0	64.2	0.02	100	7970	99.22	64.2
2022-09-08 02:25:00	0	0	0	0	279	2.95	3.98	64.1	99.5	99.26	-0.4	-0.5	0	64.1	0.01	100	7969	99.21	64.2

z6-17454
Records: 8640

Timestamps	Port1															Port7		Port8	
	ATMOS 41 All-in-one Weather Station															Battery		Barometer	
	W/m² Solar Radiation	in Precipitation	Lightning Activity	miles Lightning Distance	° Wind Direction	mph Wind Speed	mph Gust Speed	°F Air Temp.	% Relative Humidity	kPa Atmospheric Pressure	° X-axis Level	° Y-axis Level	in/h Max Precip Rate	°F RH Sensor Temp	kPa VPD	% Battery Percent	mV Battery Voltage	kPa Reference Pressure	°F Logger Temp.
2022-09-08 02:30:00	0	0	0	0	281	3.29	4.79	64.2	99.5	99.26	-0.4	-0.4	0	64.2	0.01	100	7969	99.21	64.2
2022-09-08 02:35:00	0	0	0	0	287	3.56	4.88	64.3	99.5	99.25	-0.3	-0.3	0	64.3	0.01	100	7965	99.21	64.3
2022-09-08 02:40:00	0	0	0	0	287	3.53	4.52	64.2	99.5	99.25	-0.3	-0.4	0	64.2	0.01	100	7968	99.21	64.3
2022-09-08 02:45:00	0	0	0	0	286	4.07	6.71	64.3	99.3	99.25	-0.3	-0.5	0	64.3	0.01	100	7967	99.21	64.3
2022-09-08 02:50:00	0	0	0	0	288	3.69	4.94	64.2	99.4	99.26	-0.3	-0.5	0	64.2	0.01	100	7966	99.21	64.3
2022-09-08 02:55:00	0	0	0	0	283	3.31	4.5	64.2	99.5	99.26	-0.3	-0.5	0	64.2	0.01	100	7967	99.21	64.3
2022-09-08 03:00:00	0	0	0	0	276	3.29	4.36	64.2	99.5	99.25	-0.3	-0.5	0	64.2	0.01	100	7968	99.21	64.2
2022-09-08 03:05:00	0	0	0	0	282	3.71	5.19	64.2	99.3	99.25	-0.3	-0.5	0	64.2	0.01	100	7965	99.21	64.2
2022-09-08 03:10:00	0	0	0	0	278	3	3.69	64.1	99.2	99.26	-0.3	-0.4	0	64.1	0.02	100	7965	99.21	64.1
2022-09-08 03:15:00	0	0	0	0	283	3.58	4.74	64	99.3	99.26	-0.4	-0.5	0	64	0.01	100	7965	99.21	64
2022-09-08 03:20:00	0	0	0	0	279	3.56	4.61	63.9	99.5	99.25	-0.3	-0.6	0	63.9	0.01	100	7963	99.21	64
2022-09-08 03:25:00	0	0	0	0	290	3.44	4.38	63.9	99.6	99.26	-0.4	-0.4	0	63.9	0.01	100	7965	99.21	64
2022-09-08 03:30:00	0	0	0	0	285	3.58	4.56	64	99.6	99.25	-0.5	-0.5	0	63.9	0.01	100	7963	99.21	64.1
2022-09-08 03:35:00	0	0	0	0	284	3.71	5.28	64	99.7	99.25	-0.4	-0.5	0	64	0.01	100	7964	99.2	64.1
2022-09-08 03:40:00	0	0.00067	0	0	289	4.43	5.59	64	99.8	99.24	-0.3	-0.5	0.04	64	0	100	7962	99.2	64.1
2022-09-08 03:45:00	0	0	0	0	290	4.47	5.93	64.1	99.7	99.25	-0.3	-0.4	0	64.1	0.01	100	7964	99.21	64.1
2022-09-08 03:50:00	0	0	0	0	288	5.37	7.02	64	99.6	99.25	-0.4	-0.5	0	64	0.01	100	7963	99.2	64.1
2022-09-08 03:55:00	0	0	0	0	291	4.79	5.88	64	99.8	99.25	-0.3	-0.5	0	64.1	0	100	7963	99.2	64.1
2022-09-08 04:00:00	0	0	0	0	294	5.06	6.78	64	99.6	99.25	-0.3	-0.5	0	64.1	0.01	100	7965	99.2	64.1
2022-09-08 04:05:00	0	0	0	0	308	4.97	6.17	64.1	100	99.25	-0.3	-0.5	0	64.1	#N/A	100	7963	99.2	64.2
2022-09-08 04:10:00	0	0	0	0	304	5.08	6.82	64	99.7	99.25	-0.4	-0.4	0	64	0.01	100	7960	99.21	64.1
2022-09-08 04:15:00	0	0	0	0	301	5.82	7.23	64	99.9	99.25	-0.3	-0.4	0	64.1	0	100	7963	99.21	64.2
2022-09-08 04:20:00	0	0	0	0	296	5.46	6.78	64	99.8	99.25	-0.3	-0.5	0	64	0	100	7962	99.21	64.2
2022-09-08 04:25:00	0	0	0	0	297	5.57	7.61	64.1	99.5	99.25	-0.4	-0.5	0	64.1	0.01	100	7960	99.21	64.2
2022-09-08 04:30:00	0	0	0	0	294	5.28	7.09	64.1	99.9	99.26	-0.4	-0.5	0	64.1	0	100	7962	99.21	64.2
2022-09-08 04:35:00	0	0	0	0	290	5.03	6.51	64.2	99.8	99.26	-0.4	-0.5	0	64.3	0	100	7963	99.22	64.2
2022-09-08 04:40:00	0	0	0	0	296	4.68	6.73	64.3	99.8	99.26	-0.3	-0.5	0	64.2	0	100	7959	99.22	64.3
2022-09-08 04:45:00	0	0	0	0	295	5.46	7.43	64.2	100	99.26	-0.3	-0.4	0	64.2	#N/A	100	7960	99.21	64.3
2022-09-08 04:50:00	0	0	0	0	290	5.12	7.47	64.2	100	99.25	-0.3	-0.5	0	64.3	#N/A	100	7959	99.21	64.3
2022-09-08 04:55:00	0	0	0	0	291	5.35	7.38	64.3	100	99.25	-0.2	-0.5	0	64.3	#N/A	100	7960	99.21	64.4
2022-09-08 05:00:00	0	0.00067	0	0	285	5.01	6.6	64.3	99.8	99.25	-0.3	-0.5	0.04	64.3	0	100	7960	99.21	64.4
2022-09-08 05:05:00	0	0	0	0	283	5.14	6.82	64.4	99.8	99.25	-0.3	-0.5	0	64.4	0	100	7960	99.2	64.5
2022-09-08 05:10:00	0	0.00067	0	0	296	6.51	8.77	64.4	99.9	99.25	-0.4	-0.5	0.04	64.4	0	100	7959	99.2	64.5
2022-09-08 05:15:00	0	0	0	0	305	6.42	8.23	64.4	100	99.25	-0.4	-0.5	0	64.4	0	100	7960	99.2	64.5
2022-09-08 05:20:00	0	0	0	0	307	6.58	9.19	64.6	99.7	99.25	-0.5	-0.4	0	64.6	0.01	100	7959	99.2	64.6
2022-09-08 05:25:00	0	0	0	0	322	6.89	8.34	64.6	99.9	99.24	-0.3	-0.4	0	64.6	0	100	7958	99.2	64.6
2022-09-08 05:30:00	0	0	0	0	307	7.54	9.22	64.6	100	99.24	-0.5	-0.5	0	64.6	#N/A	100	7959	99.2	64.6
2022-09-08 05:35:00	0	0	0	0	308	7.56	10.71	64.6	100	99.24	-0.4	-0.5	0	64.6	#N/A	100	7959	99.2	64.6
2022-09-08 05:40:00	0	0	0	0	307	7.76	14.9	64.7	99.6	99.24	-0.3	-0.6	0	64.7	0.01	100	7960	99.2	64.6
2022-09-08 05:45:00	0	0	0	0	311	6.49	9.31	64.7	100	99.25	-0.3	-0.4	0	64.7	0	100	7960	99.2	64.6
2022-09-08 05:50:00	0	0	0	0	303	6.91	10.2	64.6	100.1	99.25	-0.3	-0.4	0	64.6	#N/A	100	7959	99.21	64.6
2022-09-08 05:55:00	0	0	0	0	307	6.08	7.56	64.7	99.7	99.25	-0.3	-0.5	0	64.7	0.01	100	7955	99.21	64.6
2022-09-08 06:00:00	0	0	0	0	313	6.08	8.01	64.7	99.9	99.25	-0.5	-0.5	0	64.7	0	100	7955	99.21	64.6
2022-09-08 06:05:00	0	0	0	0	305	6.31	8.46	64.6	99.7	99.25	-0.3	-0.4	0	64.5	0.01	100	7957	99.2	64.6
2022-09-08 06:10:00	0	0	0	0	307	6.06	7.58	64.7	99.7	99.25	-0.3	-0.5	0	64.7	0.01	100	7956	99.21	64.6
2022-09-08 06:15:00	0	0	0	0	309	5.7	8.23	64.6	99.9	99.25	-0.4	-0.6	0	64.6	0	100	7957	99.21	64.6
2022-09-08 06:20:00	0	0	0	0	305	6.62	9.28	64.6	99.9	99.25	-0.4	-0.4	0	64.6	0	100	7957	99.21	64.6
2022-09-08 06:25:00	0	0	0	0	311	6.51	8.63	64.6	99.5	99.25	-0.4	-0.5	0	64.6	0.01	100	7957	99.21	64.6
2022-09-08 06:30:00	0	0	0	0	308	6.29	7.78	64.6	99.7	99.25	-0.3	-0.5	0	64.6	0.01	100	7957	99.21	64.6
2022-09-08 06:35:00	0.6	0	0	0	300	6.08	7.54	64.6	99.6	99.26	-0.3	-0.4	0	64.6	0.01	100	7956	99.21	64.5
2022-09-08 06:40:00	1.4	0	0	0	320	7.05	9.01	64.5	99.4	99.25	-0.2	-0.5	0	64.5	0.01	100	7957	99.21	64.4
2022-09-08 06:45:00	2	0	0	0	320	7.11	9.55	64.4	99.5	99.25	-0.5	-0.3	0	64.4	0.01	100	7955	99.22	64.3
2022-09-08 06:50:00	2.6	0	0	0	317	5.57	7.34	64.4	99.3	99.27	-0.4	-0.4	0	64.4	0.01	100	7956	99.23	64.4
2022-09-08 06:55:00	3	0	0	0	301	4.5	5.77	64.4	99.4	99.28	-0.3	-0.5	0	64.4	0.01	100	7953	99.23	64.4
2022-09-08 07:00:00	3.4	0	0	0	308	4.97	5.91	64.5	99.2	99.28	-0.5	-0.5	0	64.5	0.02	100	7956	99.23	64.4
2022-09-08 07:05:00	4.8	0	0	0	314	4.83	5.93	64.4	99.5	99.27	-0.4	-0.5	0	64.4	0.01	100	7955	99.23	64.5
2022-09-08 07:10:00	6.6	0	0	0	297	4.61	6.29	64.5	99.4	99.27	-0.3	-0.5	0	64.5	0.01	100	7957	99.23	64.5
2022-09-08 07:15:00	7.2	0	0	0	296	5.12	6.51	64.4	99.3	99.28	-0.2	-0.4	0	64.4	0.01	100	7956	99.24	64.5
2022-09-08 07:20:00	11.4	0	0	0	302	5.55	8.01	64.4	99.5	99.29	-0.2	-0.4	0	64.5	0.01	100	7956	99.24	64.5
2022-09-08 07:25:00	12.4	0	0	0	305	5.59	7.4	64.5	99.2	99.29	-0.4	-0.4	0	64.5	0.02	100	7953	99.25	64.5
2022-09-08 07:30:00	13.4	0	0	0	295	6.08	8.1	64.5	99.1	99.3	-0.4	-0.6	0	64.5	0.02	100	7953	99.26	64.5
2022-09-08 07:35:00	14	0	0	0	298	6.82	9.78	64.5	99.1	99.3	-0.3	-0.5	0	64.5	0.02	100	7953	99.26	64.5
2022-09-08 07:40:00	21.2	0	0	0	311	5.48	7.27	64.5	99.2	99.3	-0.3	-0.4	0	64.5	0.02	100	7955	99.26	64.5
2022-09-08 07:45:00	38.6	0	0	0	312	5.99	8.41	64.4	99.4	99.3	-0.3	-0.5	0	64.6	0.01	100	7955	99.26	64.6
2022-09-08 07:50:00	25.4	0	0	0	314	7.02	9.6	64.5	99.3	99.3	-0.4	-0.5	0	64.7	0.01	100	7953	99.26	64.6
2022-09-08 07:55:00	30.4	0	0	0	310	6.89	8.01	64.6	98.9	99.3	-0.3	-0.4	0	64.7	0.02	100	7950	99.26	64.6

z6-17454
Records: 8640

Timestamps	Port1															Port7		Port8	
	ATMOS 41 All-in-one Weather Station															Battery		Barometer	
	W/m² Solar Radiation	in Precipitation	Lightning Activity	miles Lightning Distance	° Wind Direction	mph Wind Speed	mph Gust Speed	°F Air Temp.	% Relative Humidity	kPa Atmospheric Pressure	° X-axis Level	° Y-axis Level	in/h Max Precip Rate	°F RH Sensor Temp	kPa VPD	% Battery Percent	mV Battery Voltage	kPa Reference Pressure	°F Logger Temp.
2022-09-08 08:00:00	56.6	0	0	0	315	7.05	8.75	64.6	99.2	99.3	-0.3	-0.5	0	64.8	0.02	100	7953	99.26	64.7
2022-09-08 08:05:00	65	0	0	0	306	6.73	9.22	64.7	99.3	99.31	-0.3	-0.4	0	64.9	0.01	100	7952	99.27	64.8
2022-09-08 08:10:00	93	0	0	0	309	6.51	8.9	64.8	99	99.31	-0.2	-0.5	0	65.1	0.02	100	7955	99.27	64.9
2022-09-08 08:15:00	126.2	0	0	0	318	6.55	8.25	64.9	99.2	99.3	-0.3	-0.4	0	65.4	0.02	100	7953	99.27	65
2022-09-08 08:20:00	114.8	0	0	0	314	6.8	8.57	65.2	98.5	99.3	-0.3	-0.5	0	65.6	0.03	100	7955	99.27	65.1
2022-09-08 08:25:00	161.4	0	0	0	317	7.61	9.75	65.6	98.3	99.29	-0.2	-0.5	0	66	0.04	100	7960	99.27	65.3
2022-09-08 08:30:00	246.2	0	0	0	329	8.3	11.14	66.2	97.4	99.27	-0.2	-0.5	0	66.8	0.06	100	7969	99.26	65.6
2022-09-08 08:35:00	296.2	0	0	0	328	8.12	10.85	67.2	96.1	99.27	-0.3	-0.5	0	68.1	0.09	100	7977	99.26	66.3
2022-09-08 08:40:00	163.2	0	0	0	342	7.7	9.82	68	93	99.28	-0.1	-0.4	0	68.6	0.16	100	7976	99.26	66.9
2022-09-08 08:45:00	115.2	0	0	0	335	6.69	8.79	67.7	92.1	99.29	-0.2	-0.3	0	68.1	0.18	100	7978	99.26	67
2022-09-08 08:50:00	177	0	0	0	331	7.4	9.33	67.4	92	99.28	-0.2	-0.6	0	67.9	0.18	100	7983	99.26	67
2022-09-08 08:55:00	175.4	0	0	0	333	5.53	7.9	67.4	92.3	99.29	-0.3	-0.4	0	68.1	0.18	100	7988	99.26	67.2
2022-09-08 09:00:00	249.2	0	0	0	337	5.64	7.54	68	92	99.28	-0.2	-0.4	0	68.8	0.19	100	7990	99.26	67.6
2022-09-08 09:05:00	209.2	0	0	0	325	6.2	8.43	68.1	91	99.29	-0.3	-0.5	0	68.8	0.21	100	7995	99.26	68
2022-09-08 09:10:00	216.8	0	0	0	321	7.07	9.71	68.4	90.5	99.28	-0.3	-0.4	0	69.1	0.23	100	7998	99.25	68.4
2022-09-08 09:15:00	294	0	0	0	326	8.14	11.07	68.6	89.8	99.26	-0.3	-0.5	0	69.4	0.24	100	8002	99.25	68.6
2022-09-08 09:20:00	203.2	0	0	0	318	7.36	9.1	68.5	89.2	99.28	-0.3	-0.4	0	69.1	0.26	100	8008	99.25	68.7
2022-09-08 09:25:00	227.8	0	0	0	318	8.14	10.92	68.4	89.1	99.27	-0.2	-0.6	0	69.1	0.26	100	8008	99.25	68.8
2022-09-08 09:30:00	175.6	0	0	0	316	8.01	10	68.2	89	99.29	-0.5	-0.5	0	68.6	0.26	100	8009	99.26	68.8
2022-09-08 09:35:00	209.8	0	0	0	321	8.01	10.78	67.9	89.5	99.3	-0.3	-0.5	0	68.4	0.24	100	8010	99.26	68.8
2022-09-08 09:40:00	247	0	0	0	316	7.78	9.89	67.8	89.9	99.29	-0.2	-0.5	0	68.5	0.24	100	8016	99.26	68.8
2022-09-08 09:45:00	268.6	0	0	0	320	8.48	10.67	67.8	89.6	99.29	-0.3	-0.4	0	68.5	0.24	100	8018	99.26	69
2022-09-08 09:50:00	293.2	0	0	0	328	9.46	11.88	68	88.9	99.29	-0.2	-0.3	0	68.8	0.26	100	8018	99.26	69.2
2022-09-08 09:55:00	295.6	0	0	0	325	9.75	12.53	68.2	88.2	99.28	-0.2	-0.5	0	68.9	0.28	100	8023	99.25	69.4
2022-09-08 10:00:00	278.8	0	0	0	332	9.69	13.04	68.4	87.6	99.29	-0.3	-0.5	0	69.2	0.29	100	8025	99.26	69.5
2022-09-08 10:05:00	291.4	0	0	0	318	8.23	11.18	68.4	87.3	99.3	-0.2	-0.5	0	69.1	0.3	100	8028	99.27	69.7
2022-09-08 10:10:00	313.4	0	0	0	326	7.27	9.17	68.5	87.3	99.3	-0.3	-0.6	0	69.4	0.3	100	8029	99.27	69.9
2022-09-08 10:15:00	340	0	0	0	318	7.25	9.26	68.8	86.9	99.29	-0.2	-0.5	0	69.8	0.31	100	8034	99.27	70.2
2022-09-08 10:20:00	368.2	0	0	0	325	8.03	11.56	69.2	85.7	99.29	-0.1	-0.6	0	70.2	0.35	100	8035	99.26	70.5
2022-09-08 10:25:00	334	0	0	0	322	7.65	10.78	69.5	84.5	99.29	-0.2	-0.5	0	70.5	0.38	100	8039	99.26	70.8
2022-09-08 10:30:00	366.6	0	0	0	313	6.76	8.55	69.7	84.4	99.29	-0.1	-0.5	0	70.7	0.38	100	8042	99.26	71
2022-09-08 10:35:00	374.8	0	0	0	322	6.58	9.24	70	84.1	99.29	-0.3	-0.5	0	71.1	0.4	100	8048	99.26	71.3
2022-09-08 10:40:00	453.4	0	0	0	329	7.49	10.85	70.5	82.9	99.28	-0.1	-0.6	0	71.6	0.43	100	8052	99.26	71.8
2022-09-08 10:45:00	536.8	0	0	0	337	6.89	10.85	71.5	79.8	99.27	-0.1	-0.4	0	72.5	0.53	100	8059	99.25	72.3
2022-09-08 10:50:00	608.2	0	0	0	345	5.61	8.37	72.2	79	99.26	-0.1	-0.6	0	73.4	0.57	100	8066	99.25	73
2022-09-08 10:55:00	565.2	0	0	0	322	7.45	10.4	72.9	78.2	99.26	0	-0.6	0	74.1	0.6	100	8071	99.25	73.8
2022-09-08 11:00:00	516.4	0	0	0	303	7	9.24	73.2	77.2	99.26	-0.2	-0.5	0	74.2	0.64	100	8075	99.24	74.1
2022-09-08 11:05:00	448.4	0	0	0	324	6.85	10.83	73	77.1	99.26	-0.2	-0.5	0	74	0.64	100	8077	99.24	74.4
2022-09-08 11:10:00	375	0	0	0	324	5.48	8.34	72.5	77.4	99.27	-0.2	-0.6	0	73.7	0.61	100	8080	99.24	74.5
2022-09-08 11:15:00	328	0	0	0	321	5.82	8.59	72.4	77.8	99.28	-0.3	-0.5	0	73.4	0.6	100	8080	99.25	74.5
2022-09-08 11:20:00	454.4	0	0	0	343	5.08	8.77	72.5	78.1	99.27	-0.2	-0.6	0	73.8	0.6	100	8083	99.25	74.5
2022-09-08 11:25:00	712.2	0	0	0	340	4.88	7.63	73.3	74.6	99.25	-0.1	-0.5	0	74.6	0.71	100	8099	99.25	74.8
2022-09-08 11:30:00	599.4	0	0	0	317	6.38	10.69	74.7	72.8	99.25	-0.2	-0.4	0	75.9	0.8	100	8102	99.25	75.5
2022-09-08 11:35:00	460.4	0	0	0	313	5.01	7.63	74.8	71.9	99.26	-0.2	-0.5	0	75.9	0.83	100	8101	99.24	76
2022-09-08 11:40:00	492	0	0	0	324	6.71	8.81	74.6	71.8	99.26	0	-0.6	0	75.7	0.82	100	8105	99.23	76.1
2022-09-08 11:45:00	391.4	0	0	0	332	5.7	9.08	74.3	72	99.26	-0.1	-0.6	0	75.3	0.81	100	8107	99.23	76.2
2022-09-08 11:50:00	327.8	0	0	0	325	4.27	7.11	73.7	73.7	99.26	-0.2	-0.5	0	75	0.75	100	8106	99.22	76.2
2022-09-08 11:55:00	343.2	0	0	0	323	6.82	8.86	73.6	73.3	99.26	-0.2	-0.7	0	74.7	0.75	100	8107	99.22	76.1
2022-09-08 12:00:00	429.4	0	0	0	9	4.74	6.67	73.2	73.8	99.25	-0.2	-0.6	0	74.4	0.73	100	8112	99.22	75.8
2022-09-08 12:05:00	460.2	0	0	0	337	4.27	7.25	73.1	74.4	99.25	-0.2	-0.5	0	74.5	0.71	100	8113	99.21	75.9
2022-09-08 12:10:00	422	0	0	0	324	5.01	7.78	73.4	72.9	99.25	-0.3	-0.5	0	74.8	0.76	100	8113	99.21	76.1
2022-09-08 12:15:00	434.6	0	0	0	325	6.15	10.54	73.5	73.1	99.24	-0.1	-0.7	0	74.7	0.76	100	8115	99.21	76.1
2022-09-08 12:20:00	437.4	0	0	0	351	4.9	8.34	73.4	72.7	99.24	-0.2	-0.5	0	74.6	0.77	100	8118	99.21	76.1
2022-09-08 12:25:00	434.2	0	0	0	346	5.1	8.14	73.4	73.5	99.24	-0.2	-0.6	0	74.7	0.74	100	8121	99.21	76
2022-09-08 12:30:00	384.8	0	0	0	324	4.05	6.67	73.3	73.7	99.24	-0.2	-0.5	0	74.7	0.74	100	8122	99.21	76
2022-09-08 12:35:00	419.4	0	0	0	332	6.08	7.74	73.6	73.9	99.24	-0.2	-0.3	0	74.8	0.74	100	8123	99.21	76.1
2022-09-08 12:40:00	534	0	0	0	344	4.29	6.2	73.9	73.6	99.23	-0.2	-0.5	0	75.2	0.75	100	8127	99.21	76.4
2022-09-08 12:45:00	566.4	0	0	0	317	5.03	7.63	74.5	72.2	99.23	-0.2	-0.5	0	75.8	0.81	100	8131	99.2	76.8
2022-09-08 12:50:00	570.8	0	0	0	301	4.23	7.74	74.9	71	99.22	-0.1	-0.6	0	76.2	0.86	100	8135	99.2	76.9
2022-09-08 12:55:00	559.6	0	0	0	339	6.73	9.78	75.2	69	99.21	-0.1	-0.6	0	76.4	0.93	100	8137	99.19	77.1
2022-09-08 13:00:00	445.2	0	0	0	347	4.72	8.88	75.4	68.3	99.21	-0.3	-0.5	0	76.6	0.95	100	8137	99.19	77.2
2022-09-08 13:05:00	319.4	0	0	0	356	4.59	7.23	74.9	69.8	99.23	-0.2	-0.6	0	76.2	0.89	100	8137	99.19	77.1
2022-09-08 13:10:00	301.2	0	0	0	354	5.37	7.65	74.7	69.6	99.23	-0.5	-0.6	0	75.8	0.89	100	8139	99.19	76.7
2022-09-08 13:15:00	360	0	0	0	353	5.79	8.7	74.2	71.9	99.23	-0.1	-0.5	0	75.3	0.81	100	8137	99.19	76.4
2022-09-08 13:20:00	485.8	0	0	0	350	5.41	8.48	74	72.4	99.22	-0.3	-0.5	0	75.2	0.79	100	8141	99.19	76.4
2022-09-08 13:25:00	437.4	0	0	0	351	6.35	9.57	74.2	72.4	99.22	-0.2	-0.6	0	75.4	0.79	100	8141	99.18	76.5

z6-17454
Records: 8640

Timestamps	Port1															Port7		Port8	
	ATMOS 41 All-in-one Weather Station															Battery		Barometer	
	W/m² Solar Radiation	in Precipitation	Lightning Activity	miles Lightning Distance	° Wind Direction	mph Wind Speed	mph Gust Speed	°F Air Temp.	% Relative Humidity	kPa Atmospheric Pressure	° X-axis Level	° Y-axis Level	in/h Max Precip Rate	°F RH Sensor Temp	kPa VPD	% Battery Percent	mV Battery Voltage	kPa Reference Pressure	°F Logger Temp.
2022-09-08 13:30:00	335.2	0	0	0	343	7.02	10.49	74.1	71.4	99.22	-0.2	-0.6	0	75.1	0.82	100	8143	99.18	76.3
2022-09-08 13:35:00	262	0	0	0	352	6.85	10.04	73.9	71	99.23	-0.1	-0.6	0	74.8	0.83	100	8141	99.18	75.9
2022-09-08 13:40:00	188	0	0	0	342	5.99	9.22	73.6	71.4	99.23	-0.2	-0.6	0	74.3	0.81	100	8142	99.19	75.3
2022-09-08 13:45:00	146.4	0	0	0	5	4.32	5.99	73.1	73.2	99.24	-0.2	-0.6	0	73.7	0.75	100	8141	99.19	74.4
2022-09-08 13:50:00	138.4	0	0	0	336	1.7	2.84	72.2	75.8	99.24	-0.2	-0.5	0	72.9	0.65	100	8140	99.19	73.7
2022-09-08 13:55:00	167.4	0	0	0	312	3.62	7.27	72	76.7	99.23	-0.2	-0.6	0	72.7	0.62	100	8140	99.19	73.1
2022-09-08 14:00:00	200.8	0	0	0	329	4.03	5.79	71.6	78.5	99.23	-0.4	-0.6	0	72.4	0.57	100	8139	99.19	72.4
2022-09-08 14:05:00	246.8	0	0	0	341	3.76	6.02	71.2	80.2	99.23	-0.1	-0.4	0	72.2	0.52	100	8142	99.18	72.5
2022-09-08 14:10:00	283.2	0	0	0	337	5.3	8.68	71.2	79	99.22	-0.3	-0.5	0	72.2	0.55	100	8141	99.18	72.9
2022-09-08 14:15:00	292.8	0	0	0	346	4.74	7.09	71.4	77.6	99.22	-0.2	-0.6	0	72.4	0.59	100	8143	99.17	73.2
2022-09-08 14:20:00	346	0	0	0	341	3.74	5.77	71.4	78.5	99.21	0	-0.6	0	72.8	0.56	100	8144	99.16	73.6
2022-09-08 14:25:00	448.8	0	0	0	357	3.13	4.52	71.7	77.9	99.19	-0.1	-0.5	0	73.3	0.59	100	8146	99.16	74.1
2022-09-08 14:30:00	449.2	0	0	0	358	4.52	6.44	72.7	75.2	99.19	-0.1	-0.6	0	74.1	0.68	100	8149	99.16	74.6
2022-09-08 14:35:00	417.4	0	0	0	10	3.96	6.53	73.1	73.2	99.19	-0.2	-0.5	0	74.6	0.75	100	8150	99.15	75.1
2022-09-08 14:40:00	389.6	0	0	0	347	3.53	6.49	73.4	73.2	99.18	-0.1	-0.6	0	74.9	0.75	100	8152	99.15	75.5
2022-09-08 14:45:00	365	0	0	0	350	4.41	7.05	73.9	72.6	99.18	-0.2	-0.5	0	75.3	0.78	100	8153	99.14	75.7
2022-09-08 14:50:00	381.2	0	0	0	20	3.29	5.57	73.9	74.8	99.17	-0.2	-0.6	0	75.5	0.72	100	8154	99.13	75.8
2022-09-08 14:55:00	549.8	0	0	0	30	4.88	7.05	74.5	75.2	99.15	-0.2	-0.6	0	75.8	0.72	100	8156	99.12	76.1
2022-09-08 15:00:00	954.4	0	0	0	20	4.45	9.53	75.7	73.6	99.12	0	-0.5	0	77.1	0.8	100	8158	99.12	76.7
2022-09-08 15:05:00	724.6	0	0	0	23	5.01	7.67	76.8	70.3	99.13	-0.1	-0.7	0	78	0.93	100	8159	99.11	77.4
2022-09-08 15:10:00	776.6	0	0	0	13	6.22	9.22	76.9	69.8	99.13	-0.2	-0.6	0	78.1	0.95	100	8159	99.11	77.8
2022-09-08 15:15:00	737.8	0	0	0	358	5.64	8.3	77.4	68.1	99.12	0	-0.8	0	78.5	1.03	100	8159	99.1	78.1
2022-09-08 15:20:00	764.4	0	0	0	10	5.91	7.76	77.8	67.6	99.11	-0.2	-0.7	0	79	1.06	100	8159	99.09	78.3
2022-09-08 15:25:00	778	0	0	0	0	5.46	8.59	78	67.5	99.11	-0.1	-0.7	0	79.2	1.06	100	8160	99.09	78.6
2022-09-08 15:30:00	750.6	0	0	0	338	6.29	9.98	78.3	65.7	99.11	-0.1	-0.6	0	79.4	1.13	100	8158	99.09	78.7
2022-09-08 15:35:00	663.4	0	0	0	324	5.97	9.57	78.2	65.7	99.1	0	-0.6	0	79.4	1.13	100	8156	99.08	78.9
2022-09-08 15:40:00	642.4	0	0	0	344	5.68	7.61	78.2	66	99.1	0	-0.8	0	79.3	1.12	100	8156	99.07	79
2022-09-08 15:45:00	621.4	0	0	0	327	6.53	9.48	78.2	65.2	99.1	-0.1	-0.6	0	79.3	1.15	100	8153	99.07	79
2022-09-08 15:50:00	607.2	0	0	0	348	5.1	8.66	78	65.3	99.1	-0.1	-0.7	0	79.2	1.14	100	8153	99.07	79
2022-09-08 15:55:00	594.4	0	0	0	8	5.37	8.86	77.9	65.2	99.1	-0.1	-0.6	0	79.1	1.13	100	8151	99.06	79.1
2022-09-08 16:00:00	588.6	0	0	0	356	4.85	8.66	77.8	65.2	99.09	-0.2	-0.7	0	79	1.13	100	8153	99.06	79.2
2022-09-08 16:05:00	458.2	0	0	0	355	5.37	8.72	77.8	64	99.09	0	-0.8	0	79	1.17	100	8150	99.05	79.3
2022-09-08 16:10:00	567	0	0	0	352	5.21	8.34	77.7	63.9	99.08	0	-0.7	0	78.9	1.17	100	8149	99.04	79.2
2022-09-08 16:15:00	554.8	0	0	0	9	4.79	7.9	77.9	62.5	99.08	-0.2	-0.8	0	79.1	1.22	100	8148	99.04	79.5
2022-09-08 16:20:00	543.4	0	0	0	353	5.99	8.84	78.1	61.3	99.07	-0.1	-0.6	0	79.3	1.27	100	8146	99.04	79.8
2022-09-08 16:25:00	540.6	0	0	0	348	6.11	9.13	78.3	62.8	99.07	0	-0.8	0	79.4	1.23	100	8145	99.04	79.9
2022-09-08 16:30:00	555	0	0	0	358	6.69	10.45	78.2	64.5	99.07	-0.2	-0.6	0	79.3	1.17	100	8144	99.04	80.1
2022-09-08 16:35:00	253.6	0	0	0	0	7.45	12.17	78	64.8	99.08	-0.2	-0.6	0	78.8	1.16	100	8145	99.03	79.7
2022-09-08 16:40:00	125.6	0	0	0	3	6.2	9.66	77.2	65.9	99.09	0	-0.6	0	77.6	1.09	100	8141	99.04	78.3
2022-09-08 16:45:00	401	0	0	0	351	7.7	11.12	76.2	66.7	99.08	-0.2	-0.7	0	76.9	1.03	100	8141	99.04	77.5
2022-09-08 16:50:00	479.2	0	0	0	344	6.8	8.52	76	68.1	99.07	-0.1	-0.8	0	77	0.98	100	8141	99.04	78.2
2022-09-08 16:55:00	133.8	0	0	0	340	7.47	9.86	76.2	66.9	99.09	-0.1	-0.6	0	76.8	1.02	100	8140	99.04	78
2022-09-08 17:00:00	115.6	0	0	0	347	6.55	8.63	75.6	67.9	99.09	-0.2	-0.6	0	76	0.97	100	8140	99.04	76.7
2022-09-08 17:05:00	105.2	0	0	0	351	4.85	7.49	74.8	69.3	99.09	-0.1	-0.7	0	75.2	0.9	100	8137	99.04	75.8
2022-09-08 17:10:00	153.2	0	0	0	338	5.1	7	74.2	70.8	99.08	-0.3	-0.6	0	74.7	0.84	100	8136	99.03	75.4
2022-09-08 17:15:00	364.8	0	0	0	345	5.86	8.61	73.9	71.7	99.07	-0.2	-0.7	0	75	0.81	100	8136	99.03	76.1
2022-09-08 17:20:00	344.8	0	0	0	349	5.73	9.44	74.3	71.4	99.06	-0.2	-0.7	0	75.6	0.83	100	8136	99.03	77.2
2022-09-08 17:25:00	328.8	0	0	0	330	6.49	9.31	74.9	71	99.07	-0.1	-0.6	0	76	0.86	100	8136	99.03	77.2
2022-09-08 17:30:00	315	0	0	0	333	6.33	10.22	75.3	70.3	99.07	-0.1	-0.5	0	76.3	0.89	100	8133	99.03	77.7
2022-09-08 17:35:00	299.4	0	0	0	322	7.02	10.25	75.7	69.1	99.07	-0.2	-0.6	0	76.6	0.93	100	8136	99.03	78.3
2022-09-08 17:40:00	274.4	0	0	0	335	8.14	12.21	75.8	68	99.07	-0.2	-0.7	0	76.6	0.98	100	8133	99.03	78.3
2022-09-08 17:45:00	254.6	0	0	0	339	8.61	14.03	75.7	67.4	99.08	-0.3	-0.6	0	76.4	0.99	100	8131	99.04	78.1
2022-09-08 17:50:00	237.8	0	0	0	338	7.96	11.52	75.6	67.4	99.09	-0.3	-0.4	0	76.3	0.98	100	8131	99.04	78.1
2022-09-08 17:55:00	218.4	0	0	0	342	8.01	11.72	75.4	66.9	99.09	-0.2	-0.6	0	76.1	1	100	8131	99.05	77.9
2022-09-08 18:00:00	204	0	0	0	341	8.57	11.5	75.2	65.9	99.1	-0.2	-0.6	0	75.8	1.02	100	8128	99.05	77.6
2022-09-08 18:05:00	188	0	0	0	337	7.81	10.74	74.9	66	99.1	-0.1	-0.5	0	75.4	1	100	8127	99.05	77.4
2022-09-08 18:10:00	172.8	0	0	0	333	6.38	9.6	74.7	66.6	99.1	-0.2	-0.7	0	75.2	0.98	100	8125	99.05	77.3
2022-09-08 18:15:00	159.2	0	0	0	343	5.61	8.52	74.4	67.5	99.09	-0.2	-0.5	0	74.9	0.94	100	8126	99.04	77.3
2022-09-08 18:20:00	142.4	0	0	0	2	6.38	8.77	74.3	67.1	99.08	-0.3	-0.7	0	74.7	0.95	100	8126	99.04	77.1
2022-09-08 18:25:00	129	0	0	0	356	6.89	8.95	74.1	66.5	99.1	-0.1	-0.6	0	74.5	0.96	100	8124	99.05	76.7
2022-09-08 18:30:00	113.4	0	0	0	347	6.15	7.94	73.8	65.7	99.11	-0.4	-0.6	0	74.2	0.98	100	8125	99.05	76.4
2022-09-08 18:35:00	99.6	0	0	0	349	6.06	7.7	73.5	66	99.11	-0.2	-0.6	0	73.9	0.96	100	8121	99.05	76.2
2022-09-08 18:40:00	85.6	0	0	0	338	5.1	7.14	73.4	67.2	99.11	-0.1	-0.8	0	73.7	0.92	100	8119	99.05	75.9
2022-09-08 18:45:00	73	0	0	0	340	4.52	7.23	73.1	67.3	99.11	-0.2	-0.7	0	73.4	0.91	100	8118	99.05	75.6
2022-09-08 18:50:00	61.4	0	0	0	339	3.96	5.32	73	67.3	99.1	-0.3	-0.6	0	73.2	0.91	100	8119	99.05	75.4
2022-09-08 18:55:00	51	0	0	0	336	4.36	5.44	72.6	67.3	99.1	-0.2	-0.7	0	72.9	0.89	100	8118	99.04	75

z6-17454
Records: 8640

Timestamps	Port1															Port7		Port8	
	ATMOS 41 All-in-one Weather Station															Battery		Barometer	
	W/m² Solar Radiation	in Precipitation	Lightning Activity	miles Lightning Distance	° Wind Direction	mph Wind Speed	mph Gust Speed	°F Air Temp.	% Relative Humidity	kPa Atmospheric Pressure	° X-axis Level	° Y-axis Level	in/h Max Precip Rate	°F RH Sensor Temp	kPa VPD	% Battery Percent	mV Battery Voltage	kPa Reference Pressure	°F Logger Temp.
2022-09-08 19:00:00	41.2	0	0	0	339	4.9	6.11	72.4	67.1	99.1	-0.2	-0.7	0	72.5	0.89	100	8117	99.04	74.5
2022-09-08 19:05:00	32.8	0	0	0	341	4.14	5.32	72.1	68.1	99.1	-0.1	-0.4	0	72.2	0.86	100	8115	99.05	73.9
2022-09-08 19:10:00	25.2	0	0	0	336	3.85	4.97	71.6	69	99.11	-0.2	-0.8	0	71.7	0.82	100	8112	99.05	73.3
2022-09-08 19:15:00	19	0	0	0	330	3.31	4.38	71.3	69.5	99.11	-0.3	-0.6	0	71.3	0.8	100	8114	99.05	72.6
2022-09-08 19:20:00	14	0	0	0	339	3.29	4.38	70.9	70	99.11	-0.3	-0.6	0	70.9	0.77	100	8112	99.05	71.9
2022-09-08 19:25:00	9.2	0	0	0	336	2.62	3.91	70.4	71.3	99.12	-0.3	-0.7	0	70.5	0.73	100	8109	99.06	71.1
2022-09-08 19:30:00	5.6	0	0	0	339	3.69	4.94	69.9	72.2	99.13	-0.3	-0.5	0	69.9	0.7	100	8112	99.07	70.1
2022-09-08 19:35:00	3	0	0	0	345	4.12	5.21	69.4	73.8	99.13	-0.4	-0.5	0	69.4	0.64	100	8110	99.07	69.2
2022-09-08 19:40:00	1.4	0	0	0	353	4.09	5.28	68.9	75	99.13	-0.3	-0.4	0	68.9	0.6	100	8108	99.07	68.4
2022-09-08 19:45:00	0.2	0	0	0	356	3.71	4.63	68.4	76.6	99.14	-0.4	-0.6	0	68.4	0.55	100	8108	99.08	67.7
2022-09-08 19:50:00	0	0	0	0	355	3.31	4.12	67.9	78.1	99.14	-0.4	-0.5	0	67.9	0.51	100	8105	99.08	67.2
2022-09-08 19:55:00	0	0	0	0	341	2.55	3.74	67.5	79.2	99.15	-0.3	-0.5	0	67.5	0.48	100	8108	99.09	66.6
2022-09-08 20:00:00	0	0	0	0	332	2.57	3.49	67.2	80.4	99.16	-0.4	-0.6	0	67.2	0.44	100	8105	99.1	66.2
2022-09-08 20:05:00	0	0	0	0	341	1.99	3	66.8	81.6	99.17	-0.4	-0.5	0	66.8	0.41	100	8105	99.11	65.8
2022-09-08 20:10:00	0	0	0	0	349	1.5	2.01	66.5	82.1	99.16	-0.4	-0.4	0	66.5	0.4	100	8105	99.1	65.4
2022-09-08 20:15:00	0	0	0	0	2	2.06	3.2	66.2	82.9	99.16	-0.4	-0.5	0	66.1	0.38	100	8104	99.1	65.1
2022-09-08 20:20:00	0	0	0	0	349	1.92	2.37	66	83.4	99.16	-0.3	-0.4	0	66	0.36	100	8102	99.11	64.8
2022-09-08 20:25:00	0	0	0	0	343	1.57	2.28	65.9	84	99.17	-0.4	-0.6	0	65.8	0.35	100	8102	99.11	64.6
2022-09-08 20:30:00	0	0	0	0	353	1.16	1.57	65.6	84.6	99.17	-0.3	-0.6	0	65.6	0.33	100	8102	99.11	64.3
2022-09-08 20:35:00	0	0	0	0	355	1.79	2.77	65.4	85.4	99.18	-0.3	-0.6	0	65.5	0.31	100	8102	99.12	64.2
2022-09-08 20:40:00	0	0	0	0	8	1.99	2.44	65.3	85.8	99.19	-0.3	-0.5	0	65.2	0.3	100	8099	99.14	64
2022-09-08 20:45:00	0	0	0	0	23	1.45	1.81	65.3	86.1	99.2	-0.4	-0.5	0	65.3	0.3	100	8099	99.15	63.8
2022-09-08 20:50:00	0	0	0	0	52	2.04	2.53	65.2	86.6	99.2	-0.3	-0.4	0	65.2	0.28	100	8098	99.14	63.6
2022-09-08 20:55:00	0	0	0	0	65	2.04	2.66	65.3	87.2	99.2	-0.4	-0.4	0	65.3	0.27	100	8099	99.15	63.6
2022-09-08 21:00:00	0	0	0	0	156	1.25	1.81	65.2	87.9	99.21	-0.4	-0.5	0	65.3	0.26	100	8098	99.16	63.6
2022-09-08 21:05:00	0	0	0	0	158	0.43	1.01	65.2	87.7	99.22	-0.4	-0.4	0	65.1	0.26	100	8100	99.16	63.4
2022-09-08 21:10:00	0	0	0	0	20	0.58	1.03	65.1	88.2	99.21	-0.4	-0.5	0	65.1	0.25	100	8096	99.16	63.3
2022-09-08 21:15:00	0	0	0	0	301	0.6	0.81	64.9	88.4	99.22	-0.4	-0.4	0	64.9	0.24	100	8096	99.16	63
2022-09-08 21:20:00	0	0	0	0	200	2.33	3.24	64.5	89.7	99.22	-0.4	-0.6	0	64.5	0.21	100	8096	99.16	62.8
2022-09-08 21:25:00	0	0	0	0	178	1.7	2.57	64.4	90.2	99.22	-0.5	-0.5	0	64.4	0.2	100	8095	99.16	62.7
2022-09-08 21:30:00	0	0	0	0	204	1.81	2.68	64.4	90.1	99.21	-0.4	-0.5	0	64.4	0.2	100	8096	99.16	62.6
2022-09-08 21:35:00	0	0	0	0	204	1.43	2.55	64.4	89.6	99.22	-0.4	-0.4	0	64.4	0.21	100	8092	99.17	62.6
2022-09-08 21:40:00	0	0	0	0	19	0.45	0.92	64.3	90	99.22	-0.4	-0.5	0	64.3	0.21	100	8093	99.17	62.4
2022-09-08 21:45:00	0	0	0	0	121	0.45	0.74	64.1	90.5	99.23	-0.4	-0.4	0	64.1	0.19	100	8093	99.18	62.3
2022-09-08 21:50:00	0	0	0	0	106	0.81	1.3	64.1	91.2	99.23	-0.5	-0.6	0	64.1	0.18	100	8091	99.17	62.2
2022-09-08 21:55:00	0	0	0	0	115	0.92	1.41	64.1	91.4	99.22	-0.6	-0.4	0	64.1	0.18	100	8092	99.17	62.2
2022-09-08 22:00:00	0	0	0	0	162	1.34	1.7	64	91.5	99.21	-0.6	-0.5	0	64	0.17	100	8091	99.16	62.2
2022-09-08 22:05:00	0	0	0	0	184	2.57	4.54	64.1	91.4	99.22	-0.4	-0.5	0	64.1	0.18	100	8089	99.17	62.2
2022-09-08 22:10:00	0	0	0	0	186	3.09	3.78	63.9	90.9	99.22	-0.4	-0.4	0	63.8	0.18	100	8094	99.17	62.1
2022-09-08 22:15:00	0	0	0	0	181	3.49	4.23	63.4	91.4	99.22	-0.5	-0.4	0	63.3	0.17	100	8091	99.17	61.9
2022-09-08 22:20:00	0	0	0	0	183	4.27	4.72	63	92.1	99.22	-0.4	-0.4	0	63	0.16	100	8089	99.17	61.8
2022-09-08 22:25:00	0	0	0	0	181	4.34	5.41	62.8	92.6	99.22	-0.3	-0.4	0	62.8	0.14	100	8089	99.16	61.7
2022-09-08 22:30:00	0	0	0	0	174	3.58	4.27	62.5	93	99.21	-0.4	-0.5	0	62.5	0.14	100	8088	99.16	61.6
2022-09-08 22:35:00	0	0	0	0	173	3.94	4.99	62.4	93.2	99.21	-0.4	-0.4	0	62.4	0.13	100	8086	99.16	61.5
2022-09-08 22:40:00	0	0	0	0	167	5.35	6.44	62.4	93.9	99.2	-0.5	-0.5	0	62.5	0.12	100	8086	99.15	61.6
2022-09-08 22:45:00	0	0	0	0	164	5.75	6.64	62.4	93.9	99.19	-0.4	-0.5	0	62.4	0.12	100	8090	99.14	61.6
2022-09-08 22:50:00	0	0	0	0	167	5.08	5.93	62.5	93.9	99.19	-0.3	-0.5	0	62.4	0.12	100	8083	99.14	61.5
2022-09-08 22:55:00	0	0	0	0	176	5.32	6.67	62.5	94.1	99.2	-0.5	-0.4	0	62.5	0.11	100	8086	99.15	61.5
2022-09-08 23:00:00	0	0	0	0	175	4.99	6.11	62.5	94.3	99.21	-0.5	-0.5	0	62.5	0.11	100	8085	99.16	61.6
2022-09-08 23:05:00	0	0	0	0	179	4.81	6.22	62.5	94.3	99.21	-0.4	-0.5	0	62.5	0.11	100	8084	99.16	61.6
2022-09-08 23:10:00	0	0	0	0	180	5.19	6.42	62.3	94.2	99.21	-0.4	-0.5	0	62.4	0.11	100	8085	99.16	61.6
2022-09-08 23:15:00	0	0	0	0	171	4.9	6.24	62.4	94.4	99.21	-0.4	-0.5	0	62.4	0.11	100	8086	99.16	61.6
2022-09-08 23:20:00	0	0	0	0	166	4.76	5.95	62.4	94.4	99.21	-0.2	-0.6	0	62.4	0.11	100	8086	99.16	61.6
2022-09-08 23:25:00	0	0	0	0	166	5.01	5.57	62.4	94.1	99.21	-0.5	-0.5	0	62.4	0.11	100	8085	99.15	61.5
2022-09-08 23:30:00	0	0	0	0	172	5.28	5.97	62.2	94.1	99.2	-0.3	-0.6	0	62.2	0.11	100	8083	99.16	61.4
2022-09-08 23:35:00	0	0	0	0	171	5.48	6.64	62.2	94.5	99.21	-0.5	-0.5	0	62.2	0.11	100	8082	99.16	61.4
2022-09-08 23:40:00	0	0	0	0	177	5.7	7.09	62.2	94.4	99.2	-0.4	-0.5	0	62.2	0.11	100	8083	99.15	61.5
2022-09-08 23:45:00	0	0	0	0	177	5.82	7.49	62.2	94.6	99.2	-0.4	-0.5	0	62.2	0.1	100	8083	99.15	61.5
2022-09-08 23:50:00	0	0	0	0	176	6.31	7.67	62.1	94.8	99.2	-0.4	-0.5	0	62.1	0.1	100	8081	99.15	61.5
2022-09-08 23:55:00	0	0	0	0	174	6.24	8.08	62.2	94.8	99.21	-0.4	-0.4	0	62.2	0.1	100	8081	99.16	61.6
2022-09-09 00:00:00	0	0	0	0	175	6.38	8.05	62.2	95.1	99.22	-0.4	-0.3	0	62.2	0.09	100	8081	99.17	61.6
2022-09-09 00:05:00	0	0	0	0	173	6.49	8.66	62.3	95.2	99.22	-0.4	-0.5	0	62.3	0.09	100	8065	99.17	61.8
2022-09-09 00:10:00	0	0	0	0	170	5.88	8.23	62.2	95.2	99.22	-0.6	-0.5	0	62.2	0.09	100	8054	99.18	62
2022-09-09 00:15:00	0	0	0	0	172	5.28	6.11	62.2	95.2	99.24	-0.4	-0.4	0	62.2	0.09	100	8051	99.19	62.1
2022-09-09 00:20:00	0	0	0	0	171	4.74	6.26	62.2	95.5	99.24	-0.4	-0.5	0	62.2	0.08	100	8061	99.2	62
2022-09-09 00:25:00	0	0	0	0	176	4.88	6.76	62.1	95.7	99.25	-0.4	-0.4	0	62.2	0.08	100	8062	99.2	61.8

z6-17454
Records: 8640

Timestamps	Port1															Port7		Port8	
	ATMOS 41 All-in-one Weather Station															Battery		Barometer	
	W/m² Solar Radiation	in Precipitation	Lightning Activity	miles Lightning Distance	° Wind Direction	mph Wind Speed	mph Gust Speed	°F Air Temp.	% Relative Humidity	kPa Atmospheric Pressure	° X-axis Level	° Y-axis Level	in/h Max Precip Rate	°F RH Sensor Temp	kPa VPD	% Battery Percent	mV Battery Voltage	kPa Reference Pressure	°F Logger Temp.
2022-09-09 00:30:00	0	0	0	0	172	5.21	6.4	62.1	95.7	99.25	-0.4	-0.5	0	62.1	0.08	100	8062	99.21	61.7
2022-09-09 00:35:00	0	0	0	0	169	5.12	6.42	61.9	95.8	99.25	-0.4	-0.5	0	61.9	0.08	100	8064	99.21	61.6
2022-09-09 00:40:00	0	0	0	0	170	4.92	6.89	61.9	96	99.25	-0.4	-0.5	0	61.9	0.08	100	8061	99.21	61.5
2022-09-09 00:45:00	0	0	0	0	168	5.01	6.8	61.9	96.3	99.25	-0.4	-0.5	0	61.9	0.07	100	8060	99.21	61.4
2022-09-09 00:50:00	0	0	0	0	172	4.76	5.91	61.7	96.6	99.25	-0.6	-0.5	0	61.8	0.06	100	8061	99.2	61.4
2022-09-09 00:55:00	0	0	0	0	169	4.81	5.77	61.9	96.4	99.25	-0.3	-0.5	0	61.9	0.07	100	8063	99.21	61.4
2022-09-09 01:00:00	0	0	0	0	175	3.38	4.29	61.7	96.5	99.27	-0.3	-0.4	0	61.8	0.07	100	8060	99.22	61.3
2022-09-09 01:05:00	0	0	0	0	191	2.59	3.44	61.6	96.8	99.27	-0.4	-0.5	0	61.6	0.06	100	8061	99.22	61.2
2022-09-09 01:10:00	0	0	0	0	180	2.77	3.62	61.7	96.7	99.27	-0.3	-0.5	0	61.7	0.06	100	8060	99.22	61.1
2022-09-09 01:15:00	0	0	0	0	172	3.13	3.76	61.6	97.2	99.27	-0.4	-0.5	0	61.5	0.05	100	8060	99.23	61.1
2022-09-09 01:20:00	0	0	0	0	164	3.78	4.18	61.4	96.9	99.28	-0.3	-0.6	0	61.4	0.06	100	8060	99.23	61
2022-09-09 01:25:00	0	0	0	0	174	3.65	4.65	61.3	97.1	99.28	-0.4	-0.5	0	61.4	0.05	100	8058	99.23	60.9
2022-09-09 01:30:00	0	0	0	0	172	3	4	61.4	97.5	99.29	-0.4	-0.4	0	61.4	0.05	100	8061	99.24	60.9
2022-09-09 01:35:00	0	0	0	0	174	2.06	3.09	61.3	97.1	99.29	-0.4	-0.5	0	61.3	0.05	100	8060	99.24	60.8
2022-09-09 01:40:00	0	0	0	0	171	2.33	3.11	61.1	97.1	99.29	-0.5	-0.4	0	61.1	0.05	100	8059	99.24	60.6
2022-09-09 01:45:00	0	0	0	0	172	1.95	2.86	61	97.6	99.29	-0.4	-0.4	0	61.1	0.04	100	8058	99.24	60.5
2022-09-09 01:50:00	0	0	0	0	179	1.7	2.17	60.9	97.4	99.29	-0.4	-0.4	0	60.9	0.05	100	8056	99.24	60.4
2022-09-09 01:55:00	0	0	0	0	183	1.7	2.3	60.7	97.5	99.28	-0.3	-0.4	0	60.7	0.05	100	8058	99.24	60.2
2022-09-09 02:00:00	0	0	0	0	185	1.43	2.01	60.7	97.6	99.29	-0.4	-0.4	0	60.7	0.04	100	8059	99.24	60.1
2022-09-09 02:05:00	0	0	0	0	197	0.74	1.36	60.5	97.7	99.28	-0.6	-0.5	0	60.5	0.04	100	8058	99.24	59.9
2022-09-09 02:10:00	0	0	0	0	219	1.41	1.83	60.3	97.9	99.28	-0.4	-0.4	0	60.3	0.04	100	8055	99.23	59.7
2022-09-09 02:15:00	0	0	0	0	288	1.3	1.9	60.2	98.1	99.28	-0.4	-0.4	0	60.2	0.03	100	8054	99.24	59.6
2022-09-09 02:20:00	0	0	0	0	251	0.47	0.81	60	98.2	99.29	-0.4	-0.4	0	60.1	0.03	100	8052	99.24	59.4
2022-09-09 02:25:00	0	0	0	0	291	0.96	1.59	59.9	98.4	99.29	-0.4	-0.4	0	59.9	0.03	100	8055	99.24	59.2
2022-09-09 02:30:00	0	0	0	0	315	0.96	1.39	59.8	98.7	99.28	-0.4	-0.4	0	59.8	0.02	100	8054	99.24	59.2
2022-09-09 02:35:00	0	0.00067	0	0	76	0.76	1.21	59.6	98.7	99.28	-0.5	-0.5	0.04	59.6	0.02	100	8053	99.24	59
2022-09-09 02:40:00	0	0	0	0	34	0.81	1.48	59.6	99	99.29	-0.5	-0.5	0	59.6	0.02	100	8052	99.24	58.9
2022-09-09 02:45:00	0	0	0	0	125	0.6	0.92	59.7	99	99.29	-0.4	-0.5	0	59.6	0.02	100	8053	99.25	58.8
2022-09-09 02:50:00	0	0	0	0	151	0.65	0.92	59.7	99.1	99.3	-0.4	-0.5	0	59.7	0.02	100	8053	99.26	58.8
2022-09-09 02:55:00	0	0	0	0	112	1.36	2.08	59.6	99.3	99.3	-0.4	-0.4	0	59.6	0.01	100	8051	99.26	58.9
2022-09-09 03:00:00	0	0	0	0	138	1.14	1.92	59.6	99.5	99.31	-0.5	-0.3	0	59.7	0.01	100	8052	99.26	58.9
2022-09-09 03:05:00	0	0.00067	0	0	161	1.03	1.45	59.6	99.4	99.31	-0.5	-0.4	0.04	59.6	0.01	100	8051	99.26	58.9
2022-09-09 03:10:00	0	0	0	0	152	1.16	1.43	59.6	99.6	99.31	-0.4	-0.5	0	59.6	0.01	100	8053	99.27	58.9
2022-09-09 03:15:00	0	0	0	0	179	1.23	1.95	59.6	99.4	99.32	-0.5	-0.5	0	59.6	0.01	100	8050	99.28	58.8
2022-09-09 03:20:00	0	0	0	0	147	2.53	3.24	59.6	99.6	99.32	-0.4	-0.5	0	59.6	0.01	100	8048	99.28	58.9
2022-09-09 03:25:00	0	0.00067	0	0	139	3.44	4.65	59.6	99.7	99.32	-0.4	-0.4	0.04	59.6	0.01	100	8050	99.28	58.9
2022-09-09 03:30:00	0	0	0	0	136	3.53	4.25	59.4	99.5	99.31	-0.4	-0.4	0	59.4	0.01	100	8049	99.27	58.9
2022-09-09 03:35:00	0	0	0	0	156	2.68	3.2	59.3	99.6	99.32	-0.5	-0.4	0	59.2	0.01	100	8050	99.28	58.7
2022-09-09 03:40:00	0	0	0	0	154	2.64	3.18	59.1	99.1	99.32	-0.5	-0.5	0	59.1	0.01	100	8047	99.27	58.7
2022-09-09 03:45:00	0	0	0	0	155	2.62	3.51	59	99.5	99.33	-0.4	-0.4	0	59	0.01	100	8047	99.28	58.6
2022-09-09 03:50:00	0	0	0	0	167	1.92	3.15	59	99.8	99.33	-0.5	-0.6	0	59.1	0	100	8048	99.29	58.6
2022-09-09 03:55:00	0	0	0	0	174	1.41	1.95	59	99.7	99.34	-0.5	-0.5	0	58.9	0.01	100	8046	99.29	58.5
2022-09-09 04:00:00	0	0	0	0	166	2.19	2.84	59	99.7	99.33	-0.3	-0.4	0	59	0.01	100	8045	99.29	58.5
2022-09-09 04:05:00	0	0.00067	0	0	164	2.86	3.24	59	99.8	99.33	-0.5	-0.4	0.04	59	0	100	8047	99.29	58.6
2022-09-09 04:10:00	0	0	0	0	169	3.71	4.52	59	99.8	99.33	-0.3	-0.4	0	59	0	100	8045	99.29	58.6
2022-09-09 04:15:00	0	0	0	0	170	3.83	4.52	59	99.8	99.33	-0.6	-0.5	0	58.9	0	100	8045	99.29	58.5
2022-09-09 04:20:00	0	0	0	0	166	3.74	4.07	58.8	99.9	99.34	-0.4	-0.5	0	58.8	0	100	8045	99.29	58.5
2022-09-09 04:25:00	0	0	0	0	166	3.67	4.27	58.7	99.7	99.33	-0.4	-0.4	0	58.7	0	100	8047	99.29	58.4
2022-09-09 04:30:00	0	0.00067	0	0	176	2.91	3.33	58.5	99.9	99.33	-0.5	-0.4	0.04	58.6	0	100	8045	99.29	58.3
2022-09-09 04:35:00	0	0	0	0	166	3.91	5.14	58.5	99.8	99.33	-0.4	-0.5	0	58.5	0	100	8047	99.29	58.3
2022-09-09 04:40:00	0	0	0	0	172	4.12	5.41	58.5	99.5	99.33	-0.4	-0.4	0	58.6	0.01	100	8046	99.29	58.3
2022-09-09 04:45:00	0	0	0	0	188	2.93	3.58	58.5	99.8	99.34	-0.5	-0.4	0	58.5	0	100	8046	99.3	58.3
2022-09-09 04:50:00	0	0	0	0	201	2.64	4.09	58.5	99.8	99.34	-0.4	-0.5	0	58.5	0	100	8043	99.3	58.2
2022-09-09 04:55:00	0	0.00067	0	0	198	3.31	4.76	58.5	99.8	99.35	-0.4	-0.5	0.04	58.5	0	100	8042	99.3	58.2
2022-09-09 05:00:00	0	0	0	0	187	3.22	4.23	58.5	99.7	99.35	-0.5	-0.4	0	58.5	0.01	100	8045	99.31	58.2
2022-09-09 05:05:00	0	0	0	0	182	2.84	3.67	58.6	99.6	99.36	-0.6	-0.5	0	58.6	0.01	100	8042	99.32	58.3
2022-09-09 05:10:00	0	0	0	0	182	2.89	3.53	58.7	99.9	99.37	-0.5	-0.4	0	58.7	0	100	8044	99.33	58.4
2022-09-09 05:15:00	0	0	0	0	190	2.57	3.58	58.8	99.8	99.38	-0.4	-0.5	0	58.8	0	100	8042	99.34	58.4
2022-09-09 05:20:00	0	0	0	0	210	1.39	2.24	58.9	99.6	99.38	-0.5	-0.4	0	58.9	0.01	100	8042	99.33	58.3
2022-09-09 05:25:00	0	0.00067	0	0	219	2.06	2.84	58.8	99.7	99.38	-0.4	-0.4	0.04	58.8	0	100	8042	99.33	58.3
2022-09-09 05:30:00	0	0	0	0	317	1.52	2.1	58.7	99.9	99.38	-0.6	-0.4	0	58.7	0	100	8041	99.33	58.1
2022-09-09 05:35:00	0	0	0	0	201	1.61	2.48	58.5	100	99.38	-0.5	-0.5	0	58.5	#N/A	100	8039	99.33	57.8
2022-09-09 05:40:00	0	0	0	0	177	1.95	2.46	58.5	99.8	99.38	-0.5	-0.4	0	58.5	0	100	8040	99.34	57.9
2022-09-09 05:45:00	0	0	0	0	184	2.55	3.02	58.5	99.9	99.39	-0.4	-0.4	0	58.6	0	100	8041	99.34	57.9
2022-09-09 05:50:00	0	0	0	0	224	1.19	2.55	58.6	99.7	99.38	-0.5	-0.4	0	58.5	0.01	100	8039	99.34	57.9
2022-09-09 05:55:00	0	0	0	0	202	1.16	2.46	58.4	99.8	99.38	-0.4	-0.5	0	58.4	0	100	8041	99.34	57.7

z6-17454
Records: 8640

Timestamps	Port1															Port7		Port8	
	ATMOS 41 All-in-one Weather Station															Battery		Barometer	
	W/m² Solar Radiation	in Precipitation	Lightning Activity	miles Lightning Distance	° Wind Direction	mph Wind Speed	mph Gust Speed	°F Air Temp.	% Relative Humidity	kPa Atmospheric Pressure	° X-axis Level	° Y-axis Level	in/h Max Precip Rate	°F RH Sensor Temp	kPa VPD	% Battery Percent	mV Battery Voltage	kPa Reference Pressure	°F Logger Temp.
2022-09-09 06:00:00	0	0	0	0	186	2.44	2.93	58.4	99.8	99.38	-0.4	-0.5	0	58.4	0	100	8039	99.34	57.7
2022-09-09 06:05:00	0	0.00067	0	0	177	2.62	3.22	58.3	99.8	99.39	-0.5	-0.5	0.04	58.3	0	100	8038	99.35	57.7
2022-09-09 06:10:00	0	0	0	0	188	2.01	2.8	58.3	99.8	99.39	-0.4	-0.4	0	58.3	0	100	8040	99.35	57.8
2022-09-09 06:15:00	0	0	0	0	185	1.07	1.72	58.2	99.9	99.39	-0.5	-0.4	0	58.2	0	100	8039	99.35	57.6
2022-09-09 06:20:00	0	0	0	0	163	1.95	2.26	58.1	99.8	99.4	-0.5	-0.3	0	58.1	0	100	8038	99.36	57.6
2022-09-09 06:25:00	0	0	0	0	170	1.34	2.01	58	99.9	99.4	-0.4	-0.4	0	58	0	100	8038	99.36	57.5
2022-09-09 06:30:00	0	0	0	0	286	0.69	1.5	57.9	99.4	99.4	-0.3	-0.6	0	57.9	0.01	100	8037	99.36	57.3
2022-09-09 06:35:00	1	0	0	0	166	1.34	1.61	57.6	99.7	99.41	-0.5	-0.4	0	57.6	0	100	8036	99.37	57.1
2022-09-09 06:40:00	2	0.00067	0	0	177	1.92	2.33	57.6	99.6	99.41	-0.4	-0.5	0.04	57.5	0.01	100	8036	99.37	57.1
2022-09-09 06:45:00	4	0	0	0	198	1.79	2.73	57.6	99.7	99.41	-0.5	-0.4	0	57.7	0	100	8037	99.37	57.1
2022-09-09 06:50:00	8.4	0	0	0	237	0.87	1.34	57.6	100.1	99.42	-0.5	-0.4	0	57.6	#N/A	100	8036	99.38	57
2022-09-09 06:55:00	16.8	0	0	0	293	1.61	1.97	57.6	100.1	99.43	-0.5	-0.4	0	57.7	#N/A	100	8039	99.39	56.9
2022-09-09 07:00:00	26.4	0	0	0	246	1.28	1.92	57.3	100	99.44	-0.5	-0.4	0	57.5	#N/A	100	8037	99.4	56.8
2022-09-09 07:05:00	40.8	0	0	0	211	1.61	2.64	57.4	100	99.44	-0.3	-0.4	0	57.7	#N/A	100	8039	99.41	56.9
2022-09-09 07:10:00	54	0	0	0	198	2.15	2.73	57.7	99.7	99.44	-0.5	-0.4	0	58.1	0	100	8042	99.41	57.3
2022-09-09 07:15:00	64	0	0	0	203	2.1	2.64	58.2	99.6	99.44	-0.4	-0.5	0	58.5	0.01	100	8045	99.41	57.7
2022-09-09 07:20:00	74.4	0	0	0	205	1.79	2.48	58.4	99.8	99.45	-0.4	-0.4	0	58.8	0	100	8048	99.41	58.1
2022-09-09 07:25:00	87.6	0.00067	0	0	193	1.39	1.74	58.8	99.6	99.45	-0.5	-0.4	0.04	59.3	0.01	100	8051	99.42	58.5
2022-09-09 07:30:00	100.2	0	0	0	208	0.78	1.59	59	99.9	99.45	-0.4	-0.3	0	59.7	0	100	8056	99.42	58.8
2022-09-09 07:35:00	116.4	0	0	0	123	0.65	1.25	59.2	99.7	99.45	-0.5	-0.5	0	60.2	0.01	100	8059	99.43	59.3
2022-09-09 07:40:00	133.6	0	0	0	128	0.58	1.1	59.5	99.9	99.45	-0.4	-0.5	0	60.8	0	100	8065	99.42	59.7
2022-09-09 07:45:00	149	0	0	0	116	0.58	0.89	59.9	99.7	99.45	-0.6	-0.5	0	61.2	0.01	100	8072	99.42	60.2
2022-09-09 07:50:00	161.4	0	0	0	118	0.81	1.05	60.4	99.6	99.44	-0.3	-0.3	0	61.8	0.01	100	8076	99.42	60.7
2022-09-09 07:55:00	172.8	0	0	0	161	0.65	1.05	60.8	99.3	99.45	-0.5	-0.5	0	62.3	0.01	100	8081	99.43	61.1
2022-09-09 08:00:00	185.6	0	0	0	205	0.38	0.83	61.3	99.3	99.45	-0.3	-0.5	0	63	0.01	100	8087	99.43	61.6
2022-09-09 08:05:00	200.8	0	0	0	337	1.54	2.91	62.2	96.7	99.46	-0.3	-0.4	0	63.7	0.06	100	8091	99.44	62.3
2022-09-09 08:10:00	213.8	0	0	0	347	1.28	2.28	62.8	94.2	99.46	-0.5	-0.5	0	64.2	0.11	100	8099	99.44	62.7
2022-09-09 08:15:00	227.4	0	0	0	352	1.34	2.28	63.4	93.1	99.46	-0.3	-0.5	0	65.1	0.14	100	8108	99.44	63.3
2022-09-09 08:20:00	240.2	0.00067	0	0	256	0.67	1.28	63.8	92.4	99.46	-0.3	-0.5	0.04	65.8	0.15	100	8112	99.44	64
2022-09-09 08:25:00	252.8	0	0	0	344	0.85	2.08	64.3	91.6	99.46	-0.3	-0.4	0	66.3	0.17	100	8120	99.45	64.7
2022-09-09 08:30:00	269.6	0	0	0	351	1.86	2.59	65.4	88.1	99.47	-0.3	-0.5	0	67.1	0.25	100	8127	99.46	65.3
2022-09-09 08:35:00	280.6	0	0	0	344	1.95	3.62	65.9	87.5	99.47	-0.2	-0.4	0	67.6	0.27	100	8133	99.46	65.8
2022-09-09 08:40:00	284.2	0	0	0	338	2.17	3.6	66.6	85.8	99.47	-0.3	-0.4	0	68.1	0.32	100	8139	99.46	66.4
2022-09-09 08:45:00	287.2	0	0	0	341	1.36	2.15	66.8	85.6	99.47	-0.2	-0.5	0	68.7	0.32	100	8148	99.46	67
2022-09-09 08:50:00	289.2	0	0	0	353	1.54	2.37	67.4	84.7	99.47	-0.2	-0.5	0	69.3	0.35	100	8155	99.46	67.6
2022-09-09 08:55:00	298.2	0	0	0	0	1.92	3.44	68.3	82.6	99.46	-0.2	-0.4	0	70	0.41	100	8161	99.46	68.1
2022-09-09 09:00:00	321	0	0	0	19	1.79	2.75	68.4	83.5	99.46	-0.3	-0.5	0	70.4	0.39	100	8172	99.45	68.7
2022-09-09 09:05:00	343.8	0	0	0	18	2.37	3.98	69.1	82.3	99.46	-0.2	-0.4	0	70.8	0.43	100	8175	99.45	69.3
2022-09-09 09:10:00	367.8	0	0	0	37	1.86	3.58	69.2	83.2	99.46	-0.1	-0.5	0	71.2	0.41	100	8181	99.45	69.8
2022-09-09 09:15:00	384.4	0	0	0	56	1.77	3.24	69.6	82.2	99.47	-0.2	-0.5	0	71.8	0.44	100	8190	99.46	70.4
2022-09-09 09:20:00	396.8	0	0	0	41	1.74	3.06	70.1	81.5	99.47	-0.2	-0.4	0	72.3	0.46	100	8194	99.46	71
2022-09-09 09:25:00	410.2	0	0	0	53	1.81	2.93	70.7	80.2	99.47	-0.2	-0.5	0	72.8	0.51	100	8203	99.47	71.7
2022-09-09 09:30:00	423.2	0	0	0	60	1.52	3.15	71	80	99.47	-0.2	-0.6	0	73.3	0.52	100	8209	99.47	72.3
2022-09-09 09:35:00	436	0	0	0	55	2.19	3.67	71.9	78.4	99.47	-0.2	-0.5	0	73.8	0.58	100	8213	99.47	73
2022-09-09 09:40:00	449.6	0	0	0	45	1.83	2.91	72.2	78.3	99.47	-0.1	-0.6	0	74.3	0.59	100	8222	99.47	73.7
2022-09-09 09:45:00	464.4	0	0	0	33	2.66	3.89	72.9	76	99.47	-0.1	-0.6	0	74.8	0.66	100	8229	99.47	74.3
2022-09-09 09:50:00	478.8	0	0	0	56	2.01	4.23	73.1	76.5	99.47	-0.2	-0.5	0	75.2	0.65	100	8233	99.47	74.9
2022-09-09 09:55:00	492.2	0	0	0	37	2.51	4.09	73.8	74	99.47	-0.1	-0.5	0	75.5	0.74	100	8242	99.48	75.5
2022-09-09 10:00:00	504	0	0	0	87	1.72	3.44	73.9	74.9	99.48	-0.2	-0.5	0	75.9	0.72	100	8245	99.48	76
2022-09-09 10:05:00	505.8	0	0	0	19	2.01	3.47	74.4	73.6	99.48	-0.3	-0.4	0	76.5	0.77	100	8251	99.48	76.7
2022-09-09 10:10:00	499.2	0	0	0	0	2.64	4.43	75.2	72.3	99.48	-0.2	-0.5	0	76.9	0.83	100	8256	99.48	77.1
2022-09-09 10:15:00	488.8	0	0	0	42	2.17	4.29	75.6	71.4	99.49	-0.1	-0.5	0	77.6	0.86	100	8262	99.49	77.7
2022-09-09 10:20:00	477.6	0	0	0	33	2.01	3.56	76	70.6	99.49	-0.2	-0.6	0	77.9	0.9	100	8267	99.5	78.2
2022-09-09 10:25:00	509	0	0	0	38	1.45	2.66	76.2	70.2	99.5	0	-0.7	0	78.5	0.92	100	8273	99.5	78.8
2022-09-09 10:30:00	544.2	0	0	0	24	2.1	3.44	76.9	69.3	99.5	-0.2	-0.6	0	79.1	0.97	100	8276	99.51	79.3
2022-09-09 10:35:00	579	0	0	0	21	1.54	3.98	77.3	68	99.5	0	-0.5	0	79.4	1.02	100	8277	99.51	79.8
2022-09-09 10:40:00	597.8	0	0	0	50	1.95	4.38	77.9	67.7	99.5	-0.2	-0.6	0	80.1	1.05	100	8284	99.51	80.3
2022-09-09 10:45:00	607.2	0	0	0	60	1.59	3.56	78.3	66.5	99.5	-0.1	-0.5	0	80.6	1.11	100	8287	99.5	80.8
2022-09-09 10:50:00	617.2	0	0	0	51	2.35	3.98	78.8	65.5	99.5	-0.1	-0.6	0	80.7	1.16	100	8294	99.49	81.3
2022-09-09 10:55:00	627.4	0	0	0	59	2.44	3.98	79.2	63.7	99.49	-0.1	-0.5	0	81	1.23	100	8297	99.5	81.6
2022-09-09 11:00:00	634.8	0	0	0	77	2.37	4.56	79.3	63.3	99.5	-0.1	-0.6	0	81.1	1.25	100	8300	99.5	81.9
2022-09-09 11:05:00	645.2	0	0	0	93	2.64	5.35	79.6	63.7	99.5	-0.1	-0.6	0	81.4	1.25	100	8301	99.5	82.1
2022-09-09 11:10:00	634.2	0	0	0	71	1.88	3.94	79.6	64.5	99.5	-0.1	-0.6	0	81.5	1.22	100	8307	99.5	82.4
2022-09-09 11:15:00	617	0	0	0	79	2.17	4.65	80	62.6	99.49	-0.1	-0.6	0	81.9	1.31	100	8311	99.49	82.6
2022-09-09 11:20:00	593.2	0	0	0	109	2.55	4.65	80.3	61.5	99.49	-0.1	-0.6	0	82.3	1.36	100	8313	99.49	82.8
2022-09-09 11:25:00	593.4	0	0	0	120	2.89	4.59	80.7	58.7	99.49	-0.1	-0.8	0	82.2	1.48	100	8317	99.5	82.9

z6-17454
Records: 8640

Timestamps	Port1															Port7		Port8	
	ATMOS 41 All-in-one Weather Station															Battery		Barometer	
	W/m² Solar Radiation	in Precipitation	Lightning Activity	miles Lightning Distance	° Wind Direction	mph Wind Speed	mph Gust Speed	°F Air Temp.	% Relative Humidity	kPa Atmospheric Pressure	° X-axis Level	° Y-axis Level	in/h Max Precip Rate	°F RH Sensor Temp	kPa VPD	% Battery Percent	mV Battery Voltage	kPa Reference Pressure	°F Logger Temp.
2022-09-09 11:30:00	640	0	0	0	138	1.66	3.49	80.3	59.7	99.49	-0.2	-0.6	0	82.5	1.42	100	8318	99.49	83
2022-09-09 11:35:00	676.8	0	0	0	153	2.75	5.37	81	58.7	99.49	-0.2	-0.7	0	82.8	1.49	100	8320	99.49	83.1
2022-09-09 11:40:00	704.8	0	0	0	338	0.94	2.42	80.7	59.1	99.49	0	-0.6	0	83	1.46	100	8323	99.49	83.2
2022-09-09 11:45:00	715	0	0	0	166	3.06	5.48	81.6	58.9	99.48	0	-0.6	0	83.5	1.51	100	8325	99.48	83.4
2022-09-09 11:50:00	723.4	0	0	0	189	3.83	5.59	81.9	57.3	99.48	-0.2	-0.5	0	83.4	1.59	100	8327	99.48	83.2
2022-09-09 11:55:00	731.8	0	0	0	200	2.71	4.72	81.5	57.7	99.48	-0.2	-0.6	0	83.1	1.55	100	8329	99.48	82.8
2022-09-09 12:00:00	733.8	0	0	0	135	2.26	4.47	81.5	58.4	99.48	-0.2	-0.5	0	83.4	1.53	100	8332	99.48	82.8
2022-09-09 12:05:00	729.4	0	0	0	112	1.68	3.44	81.8	59.4	99.48	0	-0.5	0	83.8	1.5	100	8333	99.48	83.2
2022-09-09 12:10:00	705	0	0	0	130	3.65	7.7	82.4	58.3	99.48	-0.2	-0.6	0	84.2	1.58	100	8336	99.48	83.6
2022-09-09 12:15:00	687.6	0	0	0	172	2.55	5.44	82.2	58.4	99.48	-0.2	-0.6	0	83.9	1.56	100	8341	99.47	83.5
2022-09-09 12:20:00	626	0	0	0	157	3.36	6.76	82.4	57.4	99.48	-0.1	-0.7	0	84	1.61	100	8337	99.47	83.6
2022-09-09 12:25:00	539.8	0	0	0	106	4.79	8.37	82.1	57.3	99.5	0	-0.7	0	83.2	1.59	100	8336	99.47	83.4
2022-09-09 12:30:00	786.2	0	0	0	106	4.03	8.1	81.6	59.2	99.48	-0.1	-0.7	0	82.9	1.5	100	8339	99.47	83.3
2022-09-09 12:35:00	278.4	0	0	0	23	1.59	3.4	80.6	60.4	99.52	-0.1	-0.7	0	82.3	1.41	100	8333	99.47	83.2
2022-09-09 12:40:00	213.2	0	0	0	286	1.83	3.44	80.2	60	99.52	-0.1	-0.6	0	81.5	1.41	100	8329	99.47	82.8
2022-09-09 12:45:00	380.6	0	0	0	69	2.13	5.53	79.5	62.5	99.5	-0.3	-0.6	0	81.1	1.29	100	8330	99.47	82.5
2022-09-09 12:50:00	831.2	0	0	0	27	3.11	6.33	80.2	62.2	99.47	-0.1	-0.7	0	81.7	1.33	100	8334	99.47	82.3
2022-09-09 12:55:00	792	0	0	0	7	3.11	8.48	81.2	60.3	99.48	-0.1	-0.7	0	82.9	1.44	100	8336	99.47	82.6
2022-09-09 13:00:00	830.2	0	0	0	348	3.85	6.29	82.2	58.2	99.47	-0.1	-0.6	0	83.7	1.57	100	8336	99.46	82.9
2022-09-09 13:05:00	603	0	0	0	322	2.35	4.63	82.5	58.2	99.48	-0.1	-0.6	0	84.2	1.58	100	8333	99.46	83.4
2022-09-09 13:10:00	484.2	0	0	0	322	2.66	3.76	82.3	58.1	99.49	-0.1	-0.6	0	83.7	1.58	100	8336	99.46	83.4
2022-09-09 13:15:00	487.2	0	0	0	351	2.95	5.59	82.5	57.8	99.48	-0.1	-0.6	0	84.1	1.6	100	8334	99.45	83.7
2022-09-09 13:20:00	330.6	0	0	0	3	4.34	6.76	82	57.3	99.5	-0.1	-0.7	0	83	1.59	100	8331	99.44	83.3
2022-09-09 13:25:00	435.8	0	0	0	3	2.28	4.14	80.9	59.9	99.48	-0.1	-0.7	0	82.4	1.45	100	8330	99.44	82.9
2022-09-09 13:30:00	570.8	0	0	0	337	3.38	5.99	81.2	59.6	99.46	-0.2	-0.6	0	82.8	1.47	100	8327	99.44	82.9
2022-09-09 13:35:00	231.8	0	0	0	5	1.21	2.98	80.7	59.6	99.5	-0.1	-0.7	0	82.2	1.44	100	8326	99.45	82.9
2022-09-09 13:40:00	278.4	0	0	0	95	2.1	5.37	80.3	60.7	99.49	-0.2	-0.7	0	81.9	1.39	100	8326	99.45	82.7
2022-09-09 13:45:00	778.2	0	0	0	101	3.67	7.2	80.9	59.5	99.46	0	-0.6	0	82.3	1.46	100	8320	99.44	82.7
2022-09-09 13:50:00	816.4	0	0	0	113	2.42	5.26	81.6	59.1	99.45	-0.1	-0.8	0	83.3	1.5	100	8323	99.44	83.1
2022-09-09 13:55:00	793.6	0	0	0	129	2.98	4.97	82.3	57	99.46	-0.1	-0.7	0	84	1.62	100	8320	99.44	83.5
2022-09-09 14:00:00	785.4	0	0	0	205	2.08	4.45	82.8	56.4	99.46	0	-0.7	0	84.6	1.67	100	8315	99.45	83.8
2022-09-09 14:05:00	767.2	0	0	0	140	3.53	7.16	83.6	55.8	99.46	-0.1	-0.7	0	85.2	1.73	100	8315	99.44	84.1
2022-09-09 14:10:00	779.2	0	0	0	116	3.51	6.93	84	54.7	99.45	-0.1	-0.6	0	85.5	1.8	100	8316	99.43	84.3
2022-09-09 14:15:00	803.8	0	0	0	120	5.53	8.61	84.1	55.2	99.45	-0.1	-0.7	0	85.4	1.79	100	8314	99.43	84.4
2022-09-09 14:20:00	784.4	0	0	0	92	4.43	6.58	83.9	55.9	99.45	0	-0.7	0	85.2	1.75	100	8313	99.43	84.5
2022-09-09 14:25:00	746.4	0	0	0	76	4.68	8.32	83.9	55.6	99.45	-0.1	-0.7	0	85.2	1.76	100	8309	99.43	84.6
2022-09-09 14:30:00	496.8	0	0	0	55	4.83	8.37	83.4	56.4	99.46	-0.2	-0.8	0	84.6	1.7	100	8309	99.43	84.5
2022-09-09 14:35:00	579	0	0	0	62	3.13	6.76	82.7	57.9	99.46	-0.2	-0.8	0	84.1	1.61	100	8307	99.43	84.3
2022-09-09 14:40:00	357.8	0	0	0	11	3.11	4.9	82.5	58	99.47	-0.1	-0.6	0	83.9	1.6	100	8304	99.43	84.1
2022-09-09 14:45:00	431.8	0	0	0	11	3.58	5.46	82.2	58.1	99.47	-0.1	-0.6	0	83.4	1.57	100	8299	99.42	83.6
2022-09-09 14:50:00	333.8	0	0	0	13	2.35	4.45	82	59.1	99.47	-0.2	-0.7	0	83.4	1.52	100	8300	99.42	83.5
2022-09-09 14:55:00	284	0	0	0	348	2.15	3.58	81.5	60	99.47	-0.1	-0.6	0	82.8	1.47	100	8295	99.42	83.3
2022-09-09 15:00:00	508.8	0	0	0	135	4.41	9.55	81.4	60.2	99.45	-0.1	-0.6	0	82.8	1.46	100	8294	99.41	83.1
2022-09-09 15:05:00	665.8	0	0	0	113	8.08	11.92	82.1	58.4	99.42	-0.4	-0.6	0	83.2	1.56	100	8289	99.4	83
2022-09-09 15:10:00	635.6	0	0	0	109	5.32	10.31	82.1	58.1	99.43	-0.1	-0.8	0	83.3	1.57	100	8290	99.4	83
2022-09-09 15:15:00	562.4	0	0	0	145	5.1	8.37	82.1	58.2	99.43	0.1	-0.8	0	83.3	1.57	100	8286	99.4	83.1
2022-09-09 15:20:00	631	0	0	0	102	6.98	11.43	82.4	58.3	99.42	-0.1	-0.7	0	83.5	1.57	100	8281	99.39	83.1
2022-09-09 15:25:00	629.4	0	0	0	79	4.63	7.49	82.4	58.3	99.43	0	-0.8	0	83.6	1.58	100	8283	99.4	83.2
2022-09-09 15:30:00	640	0	0	0	95	4.07	10.04	82.6	59.3	99.43	0	-0.7	0	84	1.55	100	8282	99.4	83.7
2022-09-09 15:35:00	637.4	0	0	0	112	6.51	9.06	83.1	56.7	99.42	0	-0.8	0	84.2	1.67	100	8279	99.39	84
2022-09-09 15:40:00	369.6	0	0	0	128	4.52	8.05	82.9	56.4	99.43	-0.1	-0.7	0	83.9	1.67	100	8277	99.39	83.7
2022-09-09 15:45:00	263.8	0	0	0	91	3.8	7.23	82	57.9	99.44	-0.2	-0.6	0	83	1.57	100	8279	99.39	83.3
2022-09-09 15:50:00	574.4	0	0	0	90	4.47	7.83	81.7	58.7	99.42	-0.3	-0.6	0	82.9	1.52	100	8273	99.38	83.1
2022-09-09 15:55:00	607.6	0	0	0	64	4.25	6.62	81.9	59.7	99.4	-0.3	-0.7	0	83.3	1.5	100	8271	99.37	83.6
2022-09-09 16:00:00	561.2	0	0	0	120	6.26	10.89	82.4	58	99.4	-0.1	-0.7	0	83.7	1.59	100	8267	99.37	84
2022-09-09 16:05:00	546.6	0	0	0	114	6.87	11.1	82.4	57.3	99.4	0.1	-0.8	0	83.6	1.61	100	8267	99.37	83.8
2022-09-09 16:10:00	520.8	0	0	0	109	5.84	9.6	82.3	58.3	99.41	0	-0.8	0	83.4	1.57	100	8266	99.37	83.9
2022-09-09 16:15:00	361	0	0	0	130	5.57	9.06	82.3	58.1	99.42	-0.1	-0.7	0	83.3	1.58	100	8267	99.38	83.9
2022-09-09 16:20:00	242.6	0	0	0	115	4	7.36	82	57.5	99.44	-0.2	-0.6	0	82.6	1.58	100	8260	99.38	83.3
2022-09-09 16:25:00	495.4	0	0	0	115	4.9	8.97	81.5	58.6	99.42	-0.1	-0.7	0	82.8	1.52	100	8261	99.37	83.4
2022-09-09 16:30:00	480.2	0	0	0	138	5.53	9.06	81.9	57.5	99.41	-0.2	-0.7	0	83	1.58	100	8260	99.37	83.5
2022-09-09 16:35:00	460.4	0	0	0	140	4.34	6.6	81.9	57.6	99.41	-0.2	-0.7	0	83.2	1.57	100	8259	99.37	83.8
2022-09-09 16:40:00	462	0	0	0	117	6.42	10.71	82.2	56.8	99.41	0	-0.8	0	83.4	1.62	100	8252	99.37	83.9
2022-09-09 16:45:00	445.6	0	0	0	99	6.35	9.08	82.3	56.5	99.41	0	-0.8	0	83.5	1.64	100	8256	99.37	84.2
2022-09-09 16:50:00	394.4	0	0	0	107	7.52	9.62	82.4	56.4	99.4	0.1	-0.6	0	83.4	1.65	100	8251	99.36	84.4
2022-09-09 16:55:00	417	0	0	0	113	6.02	8.95	82.3	56.3	99.4	-0.1	-0.7	0	83.4	1.65	100	8249	99.36	84.2

z6-17454
Records: 8640

Timestamps	Port1															Port7		Port8	
	ATMOS 41 All-in-one Weather Station															Battery		Barometer	
	W/m² Solar Radiation	in Precipitation	Lightning Activity	miles Lightning Distance	° Wind Direction	mph Wind Speed	mph Gust Speed	°F Air Temp.	% Relative Humidity	kPa Atmospheric Pressure	° X-axis Level	° Y-axis Level	in/h Max Precip Rate	°F RH Sensor Temp	kPa VPD	% Battery Percent	mV Battery Voltage	kPa Reference Pressure	°F Logger Temp.
2022-09-09 17:00:00	301	0	0	0	109	6.33	10.29	82.3	55.1	99.41	0	-0.8	0	83.3	1.69	100	8244	99.36	84.2
2022-09-09 17:05:00	366.8	0	0	0	111	6.87	8.66	82.1	56	99.4	-0.2	-0.6	0	83	1.65	100	8248	99.35	83.8
2022-09-09 17:10:00	346	0	0	0	111	5.46	7.07	81.9	56.5	99.39	0.1	-0.7	0	83.1	1.62	100	8244	99.35	83.9
2022-09-09 17:15:00	282.2	0	0	0	94	6.82	9.33	82	56.2	99.4	-0.3	-0.7	0	83	1.63	100	8243	99.35	84.1
2022-09-09 17:20:00	271.2	0	0	0	108	6.87	8.77	81.8	55.3	99.41	-0.2	-0.7	0	82.6	1.66	100	8242	99.36	83.7
2022-09-09 17:25:00	279.8	0	0	0	111	5.57	8.08	81.6	55.6	99.41	-0.1	-0.7	0	82.5	1.63	100	8236	99.37	83.4
2022-09-09 17:30:00	161.8	0	0	0	122	5.1	7.56	81.5	56.2	99.42	-0.1	-0.7	0	82.3	1.61	100	8235	99.37	83
2022-09-09 17:35:00	197.2	0	0	0	127	4.74	6.82	81.4	56.2	99.42	-0.2	-0.7	0	82	1.6	100	8235	99.37	82.5
2022-09-09 17:40:00	253.2	0	0	0	109	5.46	8.25	81.2	57.2	99.42	-0.3	-0.6	0	82	1.56	100	8233	99.36	83
2022-09-09 17:45:00	239.4	0	0	0	109	5.86	8.34	81.3	56.7	99.42	-0.1	-0.7	0	82.1	1.58	100	8232	99.37	83.2
2022-09-09 17:50:00	222.6	0	0	0	99	6.31	9.51	81.3	56.8	99.43	0	-0.7	0	82	1.57	100	8229	99.37	83.6
2022-09-09 17:55:00	206.2	0	0	0	112	7.07	9.78	81.3	55.4	99.42	-0.1	-0.6	0	82	1.63	100	8227	99.37	83.5
2022-09-09 18:00:00	190	0	0	0	117	6.91	10.33	81.4	56.1	99.42	-0.1	-0.6	0	82	1.6	100	8222	99.37	83.2
2022-09-09 18:05:00	172.6	0	0	0	111	9.86	13.73	81.3	54.5	99.42	-0.2	-0.6	0	81.7	1.66	100	8225	99.36	82.8
2022-09-09 18:10:00	156.8	0	0	0	110	9.22	12.33	81	54.1	99.42	0	-0.7	0	81.5	1.66	100	8221	99.37	82.4
2022-09-09 18:15:00	142.4	0	0	0	121	8.52	11.61	80.7	54.4	99.43	-0.2	-0.7	0	81.1	1.63	100	8223	99.38	82.1
2022-09-09 18:20:00	128.6	0	0	0	126	8.16	10.22	80.4	54.1	99.43	-0.1	-0.6	0	80.8	1.62	100	8219	99.38	81.7
2022-09-09 18:25:00	114	0	0	0	121	8.12	12.01	80.2	54	99.44	-0.3	-0.7	0	80.6	1.62	100	8217	99.38	81.4
2022-09-09 18:30:00	100.4	0	0	0	121	8.23	11.23	80	54.3	99.45	-0.2	-0.7	0	80.3	1.6	100	8216	99.39	81.1
2022-09-09 18:35:00	88	0	0	0	122	7.74	9.8	79.7	54.1	99.45	-0.3	-0.5	0	80	1.59	100	8214	99.4	80.8
2022-09-09 18:40:00	76.8	0	0	0	116	7.29	11.01	79.4	54.5	99.46	0	-0.7	0	79.7	1.56	100	8212	99.4	80.5
2022-09-09 18:45:00	65.8	0	0	0	118	7.31	10.33	79.3	54.4	99.46	-0.3	-0.7	0	79.5	1.56	100	8209	99.4	80.2
2022-09-09 18:50:00	54.2	0	0	0	119	7	9.62	78.9	55.2	99.46	-0.2	-0.7	0	79	1.51	100	8208	99.4	79.8
2022-09-09 18:55:00	45	0	0	0	118	6.85	9.75	78.6	55.5	99.47	-0.2	-0.7	0	78.8	1.49	100	8206	99.4	79.4
2022-09-09 19:00:00	36.4	0	0	0	113	6.62	8.72	78.3	55.8	99.47	-0.2	-0.6	0	78.4	1.46	100	8206	99.41	79
2022-09-09 19:05:00	29	0	0	0	121	6.35	8.21	77.9	56.2	99.47	-0.1	-0.7	0	78	1.43	100	8205	99.41	78.5
2022-09-09 19:10:00	23	0	0	0	122	6.76	9.42	77.5	57.1	99.48	-0.3	-0.6	0	77.6	1.38	100	8203	99.42	78.1
2022-09-09 19:15:00	18	0	0	0	118	6.17	9.98	77.2	57.7	99.49	-0.2	-0.4	0	77.3	1.35	100	8201	99.42	77.6
2022-09-09 19:20:00	13	0	0	0	117	5.7	7.36	76.9	58.3	99.49	-0.1	-0.6	0	76.9	1.31	100	8200	99.42	77.1
2022-09-09 19:25:00	8.2	0	0	0	124	4.79	6.44	76.4	59.1	99.5	-0.2	-0.7	0	76.4	1.27	100	8197	99.43	76.6
2022-09-09 19:30:00	4.8	0	0	0	120	4.27	5.86	76.1	60.1	99.5	-0.2	-0.7	0	76.1	1.22	100	8198	99.44	76
2022-09-09 19:35:00	3.2	0	0	0	128	3.62	5.57	75.7	61.3	99.51	-0.2	-0.6	0	75.7	1.17	100	8197	99.44	75.3
2022-09-09 19:40:00	1.6	0	0	0	127	4	5.01	75.3	62	99.51	-0.3	-0.5	0	75.3	1.14	100	8194	99.44	74.8
2022-09-09 19:45:00	0.2	0	0	0	124	3.83	5.39	74.9	62.7	99.52	-0.2	-0.7	0	74.9	1.1	100	8195	99.45	74.3
2022-09-09 19:50:00	0	0	0	0	124	3.71	4.76	74.5	63.6	99.52	-0.2	-0.6	0	74.4	1.06	100	8192	99.45	73.9
2022-09-09 19:55:00	0	0	0	0	122	3.4	4.41	74.1	64.5	99.53	-0.2	-0.6	0	74	1.02	100	8192	99.46	73.5
2022-09-09 20:00:00	0	0	0	0	113	3.8	4.7	73.8	65.2	99.53	-0.2	-0.6	0	73.8	0.99	100	8191	99.47	73.1
2022-09-09 20:05:00	0	0	0	0	113	3.44	4.45	73.5	65.5	99.54	-0.3	-0.5	0	73.5	0.97	100	8191	99.47	72.8
2022-09-09 20:10:00	0	0	0	0	114	3.13	4.23	73.2	66.3	99.54	-0.3	-0.7	0	73.2	0.94	100	8189	99.47	72.4
2022-09-09 20:15:00	0	0	0	0	109	3.38	4.16	72.9	66.8	99.55	-0.2	-0.6	0	72.9	0.91	100	8188	99.48	72
2022-09-09 20:20:00	0	0	0	0	115	3.31	4.63	72.5	67.2	99.56	-0.1	-0.7	0	72.5	0.9	100	8184	99.49	71.7
2022-09-09 20:25:00	0	0	0	0	112	3.42	4.47	72.3	67.5	99.56	-0.4	-0.5	0	72.3	0.88	100	8184	99.49	71.4
2022-09-09 20:30:00	0	0	0	0	105	3.27	3.94	72	67.9	99.57	-0.2	-0.5	0	72	0.86	100	8184	99.5	71.1
2022-09-09 20:35:00	0	0	0	0	106	3.29	3.96	71.6	68.7	99.58	-0.3	-0.6	0	71.6	0.83	100	8179	99.52	70.7
2022-09-09 20:40:00	0	0	0	0	98	3.22	4.27	71.4	69.3	99.59	-0.3	-0.6	0	71.4	0.8	100	8181	99.52	70.4
2022-09-09 20:45:00	0	0	0	0	90	2.71	3.29	71.2	70.3	99.59	-0.2	-0.5	0	71.2	0.77	100	8181	99.53	70.1
2022-09-09 20:50:00	0	0	0	0	90	2.82	3.27	70.9	70.3	99.59	-0.3	-0.5	0	70.9	0.77	100	8181	99.53	69.8
2022-09-09 20:55:00	0	0	0	0	101	3.18	3.85	70.7	71.3	99.6	-0.2	-0.4	0	70.7	0.73	100	8181	99.53	69.5
2022-09-09 21:00:00	0	0	0	0	92	3.65	5.01	70.4	71.5	99.6	-0.4	-0.5	0	70.5	0.72	100	8180	99.53	69.3
2022-09-09 21:05:00	0	0	0	0	86	3.33	4.36	70.2	70.9	99.61	-0.4	-0.6	0	70.2	0.73	100	8178	99.54	69.1
2022-09-09 21:10:00	0	0	0	0	96	4.03	5.32	70.1	70.8	99.61	-0.4	-0.5	0	70.1	0.73	100	8177	99.54	68.8
2022-09-09 21:15:00	0	0	0	0	105	4.45	5.61	70	71.4	99.61	-0.4	-0.6	0	70	0.71	100	8175	99.55	68.7
2022-09-09 21:20:00	0	0	0	0	104	4.32	5.28	69.9	71.7	99.62	-0.2	-0.6	0	69.9	0.71	100	8174	99.56	68.6
2022-09-09 21:25:00	0	0	0	0	110	4.65	5.73	69.7	71.6	99.63	-0.2	-0.5	0	69.7	0.7	100	8172	99.56	68.6
2022-09-09 21:30:00	0	0	0	0	114	4.29	4.99	69.6	72.5	99.63	-0.1	-0.5	0	69.6	0.68	100	8173	99.56	68.4
2022-09-09 21:35:00	0	0	0	0	120	3.85	4.85	69.3	73.4	99.64	-0.4	-0.5	0	69.3	0.65	100	8173	99.57	68.3
2022-09-09 21:40:00	0	0	0	0	119	3.94	4.68	69	74.2	99.64	-0.3	-0.6	0	69	0.62	100	8169	99.58	68
2022-09-09 21:45:00	0	0	0	0	121	3.91	4.92	68.8	75.2	99.65	-0.4	-0.5	0	68.7	0.59	100	8170	99.59	67.8
2022-09-09 21:50:00	0	0	0	0	120	3.83	4.83	68.6	76	99.65	-0.5	-0.4	0	68.5	0.57	100	8168	99.59	67.6
2022-09-09 21:55:00	0	0	0	0	120	3.83	4.81	68.4	76.7	99.65	-0.3	-0.6	0	68.4	0.55	100	8169	99.59	67.4
2022-09-09 22:00:00	0	0	0	0	123	3.78	4.43	68.2	77.2	99.66	-0.3	-0.6	0	68.2	0.54	100	8171	99.59	67.2
2022-09-09 22:05:00	0	0	0	0	124	3.76	4.61	68	78.4	99.65	-0.3	-0.4	0	68	0.5	100	8167	99.59	67
2022-09-09 22:10:00	0	0	0	0	125	4.05	4.88	67.7	79.5	99.65	-0.4	-0.6	0	67.7	0.47	100	8167	99.58	66.8
2022-09-09 22:15:00	0	0	0	0	138	3.4	4	67.4	81.5	99.65	-0.4	-0.5	0	67.4	0.42	100	8168	99.58	66.5
2022-09-09 22:20:00	0	0	0	0	135	3.38	4.05	67	81.9	99.65	-0.4	-0.4	0	67	0.41	100	8165	99.58	66.2
2022-09-09 22:25:00	0	0	0	0	142	2.91	3.47	66.6	82.8	99.65	-0.4	-0.4	0	66.6	0.38	100	8163	99.59	65.9

z6-17454
Records: 8640

Timestamps	Port1															Port7		Port8	
	ATMOS 41 All-in-one Weather Station															Battery		Barometer	
	W/m² Solar Radiation	in Precipitation	Lightning Activity	miles Lightning Distance	° Wind Direction	mph Wind Speed	mph Gust Speed	°F Air Temp.	% Relative Humidity	kPa Atmospheric Pressure	° X-axis Level	° Y-axis Level	in/h Max Precip Rate	°F RH Sensor Temp	kPa VPD	% Battery Percent	mV Battery Voltage	kPa Reference Pressure	°F Logger Temp.
2022-09-09 22:30:00	0	0	0	0	144	2.84	3.2	66.4	82.3	99.65	-0.3	-0.6	0	66.3	0.39	100	8165	99.59	65.6
2022-09-09 22:35:00	0	0	0	0	129	3.47	3.91	66.3	81.7	99.65	-0.4	-0.4	0	66.3	0.4	100	8162	99.59	65.4
2022-09-09 22:40:00	0	0	0	0	123	3.53	4.14	66.3	82.1	99.65	-0.3	-0.5	0	66.3	0.39	100	8163	99.59	65.3
2022-09-09 22:45:00	0	0	0	0	133	3.29	3.91	66.3	82.4	99.66	-0.3	-0.5	0	66.2	0.39	100	8161	99.6	65.2
2022-09-09 22:50:00	0	0	0	0	152	3.24	3.65	66.1	82.3	99.66	-0.3	-0.5	0	66.1	0.39	100	8160	99.59	65.1
2022-09-09 22:55:00	0	0	0	0	150	3.71	4.23	66	81.4	99.66	-0.4	-0.5	0	66	0.41	100	8160	99.6	65
2022-09-09 23:00:00	0	0	0	0	132	4.12	4.85	66.1	81.7	99.67	-0.4	-0.6	0	66.1	0.4	100	8164	99.6	64.9
2022-09-09 23:05:00	0	0	0	0	125	4.85	5.64	65.8	83.3	99.66	-0.4	-0.5	0	65.8	0.36	100	8160	99.6	64.9
2022-09-09 23:10:00	0	0	0	0	129	4.68	5.44	65.7	84	99.66	-0.3	-0.4	0	65.7	0.35	100	8161	99.6	64.8
2022-09-09 23:15:00	0	0	0	0	131	3.85	4.72	65.5	85.1	99.67	-0.3	-0.6	0	65.5	0.32	100	8158	99.61	64.6
2022-09-09 23:20:00	0	0	0	0	140	3.29	3.8	65.3	85.5	99.67	-0.4	-0.5	0	65.3	0.31	100	8157	99.61	64.5
2022-09-09 23:25:00	0	0	0	0	141	3.06	3.87	65.2	85.4	99.67	-0.4	-0.5	0	65.2	0.31	100	8156	99.62	64.3
2022-09-09 23:30:00	0	0	0	0	140	2.73	3.33	64.9	85.6	99.68	-0.4	-0.4	0	64.9	0.3	100	8159	99.62	64.1
2022-09-09 23:35:00	0	0	0	0	131	3.33	4.54	64.8	85.9	99.68	-0.4	-0.6	0	64.8	0.3	100	8156	99.62	63.9
2022-09-09 23:40:00	0	0	0	0	127	3.69	4.45	64.7	86.3	99.68	-0.3	-0.5	0	64.7	0.28	100	8156	99.62	63.8
2022-09-09 23:45:00	0	0	0	0	127	4.41	5.26	64.5	86.6	99.68	-0.4	-0.5	0	64.5	0.28	100	8156	99.63	63.8
2022-09-09 23:50:00	0	0	0	0	130	4	4.68	64.4	87	99.69	-0.3	-0.4	0	64.4	0.27	100	8154	99.63	63.7
2022-09-09 23:55:00	0	0	0	0	131	3.53	4.03	64.3	87.1	99.69	-0.4	-0.5	0	64.3	0.27	100	8155	99.63	63.6
2022-09-10 00:00:00	0	0	0	0	143	2.46	3.74	64.3	87	99.7	-0.5	-0.4	0	64.3	0.27	100	8152	99.64	63.4
2022-09-10 00:05:00	0	0	0	0	138	1.01	1.9	64.1	87.3	99.7	-0.4	-0.5	0	64.1	0.26	100	8134	99.65	63.4
2022-09-10 00:10:00	0	0	0	0	125	1.61	2.64	64	86.5	99.7	-0.5	-0.4	0	64	0.27	100	8124	99.65	63.4
2022-09-10 00:15:00	0	0	0	0	148	2.71	3.58	64	85.4	99.7	-0.4	-0.4	0	64	0.3	100	8123	99.65	63.4
2022-09-10 00:20:00	0	0	0	0	127	2.35	2.84	64	85.3	99.7	-0.4	-0.5	0	64	0.3	100	8133	99.64	63.4
2022-09-10 00:25:00	0	0	0	0	122	2.08	2.95	64.1	86.3	99.7	-0.4	-0.4	0	64.1	0.28	100	8133	99.64	63.1
2022-09-10 00:30:00	0	0	0	0	118	3.44	4.5	64	86.4	99.7	-0.4	-0.5	0	64	0.28	100	8136	99.64	63
2022-09-10 00:35:00	0	0	0	0	113	4.12	4.99	64.1	85.8	99.7	-0.4	-0.5	0	64.1	0.29	100	8133	99.65	63.1
2022-09-10 00:40:00	0	0	0	0	119	3.44	4.29	64.2	85.6	99.71	-0.4	-0.5	0	64.2	0.29	100	8129	99.66	63.2
2022-09-10 00:45:00	0	0	0	0	117	3.04	3.58	64.1	85.1	99.72	-0.4	-0.4	0	64.1	0.3	100	8130	99.66	63.1
2022-09-10 00:50:00	0	0	0	0	120	2.53	3.13	64.1	84.6	99.72	-0.4	-0.5	0	64.1	0.31	100	8131	99.67	63
2022-09-10 00:55:00	0	0	0	0	129	2.73	3.27	64.1	83.9	99.73	-0.4	-0.5	0	64.1	0.33	100	8127	99.67	62.9
2022-09-10 01:00:00	0	0	0	0	134	2.26	3.2	64.1	83.9	99.73	-0.4	-0.5	0	64.1	0.33	100	8128	99.67	62.9
2022-09-10 01:05:00	0	0	0	0	138	2.42	3.83	64.1	84.6	99.73	-0.3	-0.5	0	64.1	0.31	100	8128	99.67	62.7
2022-09-10 01:10:00	0	0	0	0	121	3.89	4.56	64.1	84.5	99.73	-0.3	-0.5	0	64	0.32	100	8128	99.68	62.7
2022-09-10 01:15:00	0	0	0	0	132	4.25	4.9	64	84.9	99.73	-0.5	-0.5	0	64	0.31	100	8128	99.67	62.7
2022-09-10 01:20:00	0	0	0	0	132	4.52	5.12	63.9	84.9	99.73	-0.4	-0.6	0	63.9	0.31	100	8129	99.67	62.7
2022-09-10 01:25:00	0	0	0	0	140	4.23	5.23	63.7	85.2	99.73	-0.3	-0.5	0	63.7	0.3	100	8129	99.67	62.6
2022-09-10 01:30:00	0	0	0	0	149	3.56	4.23	63.5	84.7	99.73	-0.4	-0.5	0	63.5	0.31	100	8129	99.68	62.5
2022-09-10 01:35:00	0	0	0	0	146	2.66	3.2	63.5	84.9	99.74	-0.5	-0.5	0	63.5	0.3	100	8127	99.68	62.3
2022-09-10 01:40:00	0	0	0	0	142	3.02	3.69	63.2	85.5	99.74	-0.5	-0.4	0	63.2	0.29	100	8127	99.68	62.1
2022-09-10 01:45:00	0	0	0	0	141	3.22	3.91	63.1	85.8	99.74	-0.5	-0.4	0	63.1	0.28	100	8126	99.68	62
2022-09-10 01:50:00	0	0	0	0	141	4.09	5.21	62.9	86	99.74	-0.5	-0.5	0	62.9	0.27	100	8127	99.68	61.8
2022-09-10 01:55:00	0	0	0	0	142	4.07	5.28	62.8	86.3	99.74	-0.5	-0.5	0	62.8	0.27	100	8126	99.68	61.8
2022-09-10 02:00:00	0	0	0	0	136	3.51	3.98	62.6	86.7	99.74	-0.5	-0.3	0	62.6	0.26	100	8127	99.69	61.6
2022-09-10 02:05:00	0	0	0	0	131	3.89	4.81	62.6	86.9	99.74	-0.4	-0.5	0	62.6	0.25	100	8125	99.69	61.6
2022-09-10 02:10:00	0	0	0	0	132	3.65	4.5	62.5	86.7	99.75	-0.4	-0.5	0	62.4	0.26	100	8125	99.69	61.5
2022-09-10 02:15:00	0	0	0	0	133	3.49	4.61	62.5	86.8	99.75	-0.4	-0.5	0	62.5	0.25	100	8123	99.7	61.5
2022-09-10 02:20:00	0	0	0	0	134	3.67	4.85	62.5	86.3	99.75	-0.4	-0.5	0	62.5	0.26	100	8124	99.69	61.4
2022-09-10 02:25:00	0	0	0	0	134	3.71	4.68	62.5	85.7	99.75	-0.4	-0.6	0	62.5	0.28	100	8124	99.7	61.5
2022-09-10 02:30:00	0	0	0	0	133	3.56	4.16	62.6	85.5	99.75	-0.3	-0.4	0	62.6	0.28	100	8123	99.7	61.5
2022-09-10 02:35:00	0	0	0	0	123	3.94	4.79	62.6	85.2	99.76	-0.4	-0.5	0	62.6	0.29	100	8122	99.7	61.5
2022-09-10 02:40:00	0	0	0	0	122	3.78	4.47	62.7	85.3	99.77	-0.3	-0.5	0	62.7	0.29	100	8123	99.71	61.5
2022-09-10 02:45:00	0	0	0	0	126	4.18	5.03	62.6	85.3	99.77	-0.4	-0.5	0	62.6	0.28	100	8122	99.71	61.5
2022-09-10 02:50:00	0	0	0	0	130	4.61	5.44	62.7	84.7	99.77	-0.3	-0.6	0	62.7	0.3	100	8121	99.72	61.5
2022-09-10 02:55:00	0	0	0	0	132	4.25	5.3	62.7	84.2	99.78	-0.3	-0.6	0	62.7	0.31	100	8121	99.72	61.6
2022-09-10 03:00:00	0	0	0	0	128	4.21	5.03	62.7	83.8	99.78	-0.5	-0.3	0	62.7	0.32	100	8121	99.73	61.5
2022-09-10 03:05:00	0	0	0	0	123	4.16	4.9	62.6	84	99.78	-0.5	-0.5	0	62.7	0.31	100	8121	99.72	61.5
2022-09-10 03:10:00	0	0	0	0	121	4.7	5.39	62.6	83.8	99.78	-0.4	-0.5	0	62.6	0.31	100	8118	99.73	61.5
2022-09-10 03:15:00	0	0	0	0	122	4.34	6.02	62.6	84	99.78	-0.3	-0.5	0	62.6	0.31	100	8120	99.72	61.4
2022-09-10 03:20:00	0	0	0	0	125	4.54	5.32	62.5	83.8	99.77	-0.4	-0.4	0	62.5	0.31	100	8118	99.72	61.4
2022-09-10 03:25:00	0	0	0	0	131	4.21	4.65	62.5	83.8	99.77	-0.4	-0.5	0	62.5	0.31	100	8116	99.72	61.4
2022-09-10 03:30:00	0	0	0	0	131	3.56	4.32	62.4	84.1	99.78	-0.4	-0.5	0	62.4	0.31	100	8118	99.72	61.2
2022-09-10 03:35:00	0	0	0	0	123	2.73	3.36	62.3	84.3	99.79	-0.5	-0.5	0	62.2	0.3	100	8117	99.73	61.1
2022-09-10 03:40:00	0	0	0	0	124	3.22	3.85	62.1	84.4	99.79	-0.4	-0.5	0	62.1	0.3	100	8116	99.73	61
2022-09-10 03:45:00	0	0	0	0	137	2.8	3.96	62	84.1	99.79	-0.5	-0.4	0	62	0.3	100	8116	99.74	60.9
2022-09-10 03:50:00	0	0	0	0	119	1.83	2.46	62	84.7	99.79	-0.4	-0.4	0	62	0.29	100	8115	99.74	60.7
2022-09-10 03:55:00	0	0	0	0	106	3.15	3.8	62	84.6	99.8	-0.5	-0.5	0	62	0.29	100	8115	99.74	60.6

z6-17454
Records: 8640

Timestamps	Port1															Port7		Port8	
	ATMOS 41 All-in-one Weather Station															Battery		Barometer	
	W/m² Solar Radiation	in Precipitation	Lightning Activity	miles Lightning Distance	° Wind Direction	mph Wind Speed	mph Gust Speed	°F Air Temp.	% Relative Humidity	kPa Atmospheric Pressure	° X-axis Level	° Y-axis Level	in/h Max Precip Rate	°F RH Sensor Temp	kPa VPD	% Battery Percent	mV Battery Voltage	kPa Reference Pressure	°F Logger Temp.
2022-09-10 04:00:00	0	0	0	0	111	3.53	4.34	62	84	99.8	-0.5	-0.5	0	62	0.3	100	8114	99.74	60.6
2022-09-10 04:05:00	0	0	0	0	104	3.15	3.89	62.1	83.7	99.8	-0.4	-0.5	0	62.1	0.31	100	8112	99.75	60.6
2022-09-10 04:10:00	0	0	0	0	102	3.2	3.83	62.1	83.6	99.8	-0.4	-0.4	0	62.1	0.31	100	8114	99.75	60.6
2022-09-10 04:15:00	0	0	0	0	108	3.13	4.05	62.1	84	99.8	-0.4	-0.5	0	62.1	0.3	100	8112	99.75	60.5
2022-09-10 04:20:00	0	0	0	0	116	3.47	4.52	62.2	83.4	99.81	-0.4	-0.4	0	62.2	0.32	100	8112	99.75	60.6
2022-09-10 04:25:00	0	0	0	0	116	3.04	4.12	62.2	83.9	99.81	-0.4	-0.5	0	62.2	0.31	100	8113	99.75	60.6
2022-09-10 04:30:00	0	0	0	0	122	3	4.27	62.1	84.3	99.81	-0.5	-0.4	0	62.1	0.3	100	8112	99.76	60.5
2022-09-10 04:35:00	0	0	0	0	121	3.58	4.25	62	84.6	99.82	-0.4	-0.5	0	62	0.29	100	8113	99.76	60.4
2022-09-10 04:40:00	0	0	0	0	112	4.12	5.21	61.8	85.3	99.82	-0.5	-0.5	0	61.8	0.28	100	8111	99.77	60.3
2022-09-10 04:45:00	0	0	0	0	116	3.65	4.9	61.6	85.5	99.82	-0.5	-0.5	0	61.6	0.27	100	8112	99.77	60.3
2022-09-10 04:50:00	0	0	0	0	123	3.87	5.03	61.4	86	99.83	-0.5	-0.3	0	61.4	0.26	100	8111	99.77	60.2
2022-09-10 04:55:00	0	0	0	0	118	4.63	5.48	61.2	85.9	99.82	-0.5	-0.5	0	61.2	0.26	100	8109	99.77	60.1
2022-09-10 05:00:00	0	0	0	0	122	4.63	5.82	61.4	85.5	99.83	-0.5	-0.4	0	61.4	0.27	100	8111	99.77	60.2
2022-09-10 05:05:00	0	0	0	0	114	4.54	5.88	61.4	85.3	99.84	-0.4	-0.5	0	61.4	0.27	100	8108	99.78	60.2
2022-09-10 05:10:00	0	0	0	0	110	4.76	5.93	61.4	85.2	99.84	-0.4	-0.4	0	61.4	0.27	100	8109	99.78	60.2
2022-09-10 05:15:00	0	0	0	0	107	5.3	6.29	61.4	85.1	99.83	-0.4	-0.5	0	61.4	0.28	100	8109	99.78	60.1
2022-09-10 05:20:00	0	0	0	0	107	4.79	5.7	61.3	85.2	99.84	-0.5	-0.6	0	61.3	0.27	100	8108	99.78	60.1
2022-09-10 05:25:00	0	0	0	0	114	4.32	5.1	61.3	86	99.84	-0.4	-0.5	0	61.3	0.26	100	8112	99.79	60
2022-09-10 05:30:00	0	0	0	0	119	4.09	4.9	61.3	86.4	99.84	-0.4	-0.5	0	61.3	0.25	100	8107	99.79	60
2022-09-10 05:35:00	0	0	0	0	119	4.23	4.99	61.2	87.1	99.84	-0.4	-0.5	0	61.2	0.24	100	8108	99.79	59.9
2022-09-10 05:40:00	0	0	0	0	111	5.32	6.02	61.1	87.6	99.84	-0.4	-0.4	0	61.1	0.23	100	8108	99.78	59.8
2022-09-10 05:45:00	0	0	0	0	116	5.23	5.88	60.8	88.5	99.84	-0.4	-0.5	0	60.8	0.21	100	8108	99.78	59.7
2022-09-10 05:50:00	0	0	0	0	122	4.74	6.08	60.6	88.6	99.84	-0.5	-0.4	0	60.6	0.21	100	8106	99.78	59.6
2022-09-10 05:55:00	0	0	0	0	143	3.65	4.43	60.6	88.9	99.85	-0.4	-0.4	0	60.6	0.2	100	8105	99.79	59.5
2022-09-10 06:00:00	0	0	0	0	150	3.74	4.94	60.4	89	99.85	-0.5	-0.4	0	60.4	0.2	100	8105	99.79	59.3
2022-09-10 06:05:00	0	0	0	0	145	4.09	5.17	60.3	89.5	99.85	-0.5	-0.5	0	60.3	0.19	100	8106	99.8	59.1
2022-09-10 06:10:00	0	0	0	0	147	4.41	5.17	60	90.2	99.85	-0.4	-0.6	0	60	0.17	100	8105	99.8	58.9
2022-09-10 06:15:00	0	0	0	0	144	4.54	5.17	59.7	90.8	99.86	-0.5	-0.4	0	59.7	0.16	100	8105	99.8	58.8
2022-09-10 06:20:00	0	0	0	0	145	4.32	4.97	59.5	91.2	99.86	-0.5	-0.4	0	59.5	0.15	100	8105	99.81	58.6
2022-09-10 06:25:00	0	0	0	0	144	4.74	5.3	59.3	91.5	99.87	-0.5	-0.4	0	59.3	0.15	100	8104	99.81	58.5
2022-09-10 06:30:00	0	0	0	0	144	4.34	5.39	59.2	92.2	99.87	-0.4	-0.5	0	59.1	0.13	100	8104	99.82	58.4
2022-09-10 06:35:00	0.4	0	0	0	134	4.79	6.06	59.1	92.7	99.88	-0.6	-0.5	0	59.1	0.12	100	8104	99.82	58.4
2022-09-10 06:40:00	1.6	0	0	0	134	4.9	5.99	59.1	93	99.88	-0.7	-0.4	0	59.1	0.12	100	8106	99.83	58.4
2022-09-10 06:45:00	3.4	0	0	0	133	5.06	5.97	59.1	93.4	99.88	-0.5	-0.6	0	59.1	0.11	100	8101	99.83	58.4
2022-09-10 06:50:00	5.8	0	0	0	136	4.81	6.04	59.2	93.5	99.89	-0.5	-0.3	0	59.2	0.11	100	8102	99.84	58.4
2022-09-10 06:55:00	12	0	0	0	142	5.66	6.49	59.2	93.4	99.88	-0.5	-0.6	0	59.2	0.11	100	8102	99.84	58.5
2022-09-10 07:00:00	17	0	0	0	135	6.42	8.3	59.3	93.5	99.88	-0.6	-0.4	0	59.4	0.11	100	8103	99.84	58.6
2022-09-10 07:05:00	36.8	0	0	0	131	5.97	7.09	59.5	93.3	99.88	-0.3	-0.4	0	59.6	0.12	100	8108	99.84	58.7
2022-09-10 07:10:00	46.6	0	0	0	136	5.86	7.96	59.9	92.7	99.88	-0.6	-0.4	0	60.1	0.13	100	8108	99.84	58.9
2022-09-10 07:15:00	56.2	0	0	0	139	5.41	6.67	60.3	92	99.89	-0.5	-0.4	0	60.5	0.14	100	8112	99.85	59.3
2022-09-10 07:20:00	68.6	0	0	0	141	5.21	6.31	60.7	91.5	99.89	-0.5	-0.3	0	60.9	0.15	100	8115	99.86	59.6
2022-09-10 07:25:00	81.6	0	0	0	141	4.65	5.59	61	90.5	99.9	-0.3	-0.5	0	61.3	0.17	100	8123	99.86	60
2022-09-10 07:30:00	94.2	0	0	0	142	5.12	6.91	61.3	89.6	99.9	-0.3	-0.4	0	61.7	0.19	100	8127	99.87	60.5
2022-09-10 07:35:00	106.2	0	0	0	146	5.57	7.11	61.7	88.6	99.9	-0.5	-0.3	0	62.1	0.21	100	8136	99.87	61
2022-09-10 07:40:00	117.8	0	0	0	142	5.93	7.36	62.2	88.2	99.9	-0.5	-0.4	0	62.6	0.23	100	8139	99.87	61.4
2022-09-10 07:45:00	130.4	0	0	0	144	5.91	6.8	62.5	87.2	99.9	-0.3	-0.4	0	62.9	0.25	100	8146	99.88	61.9
2022-09-10 07:50:00	142	0	0	0	143	5.32	6.33	62.8	86.5	99.91	-0.3	-0.5	0	63.3	0.26	100	8150	99.88	62.4
2022-09-10 07:55:00	154.6	0	0	0	146	5.53	7.18	63.3	85.8	99.91	-0.4	-0.5	0	63.9	0.28	100	8161	99.89	63
2022-09-10 08:00:00	170	0	0	0	144	5.41	7.11	64	84.4	99.91	-0.3	-0.6	0	64.6	0.32	100	8164	99.89	63.6
2022-09-10 08:05:00	184.8	0	0	0	144	5.06	6.29	64.4	83.9	99.91	-0.4	-0.5	0	65.1	0.33	100	8175	99.89	64.2
2022-09-10 08:10:00	195	0	0	0	134	5.68	7.07	65	82.5	99.91	-0.3	-0.6	0	65.7	0.37	100	8181	99.89	64.8
2022-09-10 08:15:00	178.6	0	0	0	130	5.68	8.03	65.6	81.2	99.91	-0.2	-0.6	0	66.2	0.4	100	8182	99.89	65.3
2022-09-10 08:20:00	201	0	0	0	132	5.84	7	65.7	80.7	99.92	-0.5	-0.3	0	66.4	0.42	100	8190	99.89	65.7
2022-09-10 08:25:00	259	0	0	0	136	5.55	7.16	66.1	80.3	99.9	-0.2	-0.4	0	67	0.43	100	8200	99.89	66.1
2022-09-10 08:30:00	249.2	0	0	0	134	5.23	7.25	66.7	79.3	99.9	-0.3	-0.4	0	67.6	0.46	100	8206	99.89	66.6
2022-09-10 08:35:00	268.6	0	0	0	139	5.17	6.6	67.1	78.8	99.91	-0.4	-0.4	0	68.1	0.48	100	8213	99.9	67.2
2022-09-10 08:40:00	299.4	0	0	0	143	5.37	6.73	67.9	77.9	99.9	-0.2	-0.5	0	68.9	0.51	100	8223	99.89	67.9
2022-09-10 08:45:00	289	0	0	0	139	5.28	6.53	68.6	76.9	99.9	-0.4	-0.5	0	69.7	0.55	100	8229	99.9	68.6
2022-09-10 08:50:00	252.4	0	0	0	143	5.21	6.4	69.2	75.9	99.91	-0.3	-0.6	0	70.1	0.59	100	8234	99.89	69.2
2022-09-10 08:55:00	260.4	0	0	0	150	6.26	8.88	69.5	75.8	99.91	-0.2	-0.6	0	70.3	0.6	100	8241	99.89	69.6
2022-09-10 09:00:00	319.6	0	0	0	145	6.53	9.04	69.8	74.8	99.9	-0.2	-0.6	0	70.8	0.63	100	8248	99.88	70
2022-09-10 09:05:00	313.6	0	0	0	156	5.79	7.4	70.3	73.6	99.9	-0.3	-0.4	0	71.4	0.67	100	8252	99.89	70.6
2022-09-10 09:10:00	327.8	0	0	0	162	6.06	7.43	71	71.8	99.91	-0.3	-0.4	0	72	0.73	100	8257	99.89	71.1
2022-09-10 09:15:00	383.6	0	0	0	158	5.82	7.74	71.7	71.1	99.9	-0.2	-0.5	0	72.9	0.77	100	8264	99.89	71.6
2022-09-10 09:20:00	420.8	0	0	0	148	5.46	8.01	72.4	69.7	99.9	-0.3	-0.3	0	73.6	0.82	100	8274	99.9	72.2
2022-09-10 09:25:00	413.6	0	0	0	160	5.5	8.9	73.1	68.3	99.91	-0.1	-0.4	0	74.4	0.88	100	8279	99.9	72.8

z6-17454
Records: 8640

Timestamps	Port1															Port7		Port8	
	ATMOS 41 All-in-one Weather Station															Battery		Barometer	
	W/m² Solar Radiation	in Precipitation	Lightning Activity	miles Lightning Distance	° Wind Direction	mph Wind Speed	mph Gust Speed	°F Air Temp.	% Relative Humidity	kPa Atmospheric Pressure	° X-axis Level	° Y-axis Level	in/h Max Precip Rate	°F RH Sensor Temp	kPa VPD	% Battery Percent	mV Battery Voltage	kPa Reference Pressure	°F Logger Temp.
2022-09-10 09:30:00	448.2	0	0	0	175	5.61	8.32	73.9	65.1	99.91	-0.2	-0.4	0	75.1	1	100	8289	99.9	73.4
2022-09-10 09:35:00	428.8	0	0	0	167	5.7	7.99	74.4	64.4	99.91	-0.1	-0.5	0	75.6	1.03	100	8293	99.9	73.9
2022-09-10 09:40:00	395.4	0	0	0	172	5.7	8.23	74.6	63.1	99.92	-0.2	-0.7	0	75.8	1.08	100	8294	99.91	74.3
2022-09-10 09:45:00	398.2	0	0	0	176	5.08	7.63	74.6	63.2	99.93	-0.2	-0.5	0	75.9	1.08	100	8301	99.91	74.5
2022-09-10 09:50:00	421	0	0	0	172	5.1	7.38	74.8	62.9	99.92	-0.3	-0.4	0	76.1	1.09	100	8307	99.91	74.8
2022-09-10 09:55:00	439.2	0	0	0	179	4.9	9.37	75.2	62.4	99.93	-0.1	-0.5	0	76.5	1.12	100	8315	99.92	75
2022-09-10 10:00:00	446.2	0	0	0	167	3.96	6.64	75.5	62.2	99.93	-0.2	-0.5	0	76.8	1.14	100	8315	99.92	75.3
2022-09-10 10:05:00	534	0	0	0	167	5.26	8.32	76.4	61.8	99.91	0	-0.7	0	77.8	1.19	100	8322	99.92	75.9
2022-09-10 10:10:00	476.2	0	0	0	171	5.28	8.3	77.2	60.3	99.92	-0.1	-0.6	0	78.4	1.27	100	8328	99.92	76.5
2022-09-10 10:15:00	503	0	0	0	175	4.74	8.79	77.7	60.1	99.92	-0.2	-0.6	0	79	1.29	100	8337	99.92	77.1
2022-09-10 10:20:00	507.2	0	0	0	180	4.18	6.31	78.5	58.2	99.92	-0.2	-0.5	0	79.8	1.39	100	8342	99.92	77.7
2022-09-10 10:25:00	545.4	0	0	0	186	4.85	7.99	79.2	55.8	99.92	-0.1	-0.5	0	80.6	1.51	100	8344	99.92	78.4
2022-09-10 10:30:00	563	0	0	0	196	7	11.34	79.8	52.5	99.92	-0.1	-0.6	0	80.9	1.65	100	8351	99.91	78.9
2022-09-10 10:35:00	617	0	0	0	178	6.73	10.58	80	52	99.92	-0.1	-0.5	0	81	1.68	100	8354	99.92	79.1
2022-09-10 10:40:00	577.8	0	0	0	177	6.67	10.76	80	51.2	99.93	-0.1	-0.6	0	81.1	1.7	100	8355	99.92	79.4
2022-09-10 10:45:00	591.2	0	0	0	176	7.25	11.74	79.9	50	99.92	-0.1	-0.6	0	80.9	1.74	100	8361	99.92	79.4
2022-09-10 10:50:00	646.4	0	0	0	187	7.27	10.45	80.1	50.5	99.92	-0.1	-0.7	0	81.2	1.74	100	8365	99.92	79.6
2022-09-10 10:55:00	638.8	0	0	0	195	8.55	12.86	80.3	49.3	99.93	-0.2	-0.6	0	81.3	1.79	100	8369	99.92	79.9
2022-09-10 11:00:00	613.4	0	0	0	193	7.38	12.71	80.5	49.2	99.93	-0.1	-0.7	0	81.5	1.8	100	8368	99.92	80.1
2022-09-10 11:05:00	596.6	0	0	0	174	8.52	14.03	80.3	48.8	99.93	-0.2	-0.9	0	81.4	1.81	100	8369	99.92	80.2
2022-09-10 11:10:00	659.4	0	0	0	174	8.72	12.17	80.7	47.8	99.91	-0.2	-0.5	0	81.6	1.87	100	8374	99.91	80.3
2022-09-10 11:15:00	561.8	0	0	0	175	6.11	7.92	80.6	48.7	99.93	-0.2	-0.6	0	81.8	1.83	100	8378	99.92	80.5
2022-09-10 11:20:00	464	0	0	0	171	7.72	10.98	80.6	47.8	99.94	-0.2	-0.7	0	81.6	1.86	100	8374	99.91	80.6
2022-09-10 11:25:00	508.2	0	0	0	174	8.01	12.1	80.2	47.6	99.94	0	-0.8	0	81.2	1.84	100	8378	99.91	80.4
2022-09-10 11:30:00	734.6	0	0	0	171	8.57	10.94	80.8	46.8	99.91	-0.2	-0.8	0	81.8	1.91	100	8381	99.91	80.5
2022-09-10 11:35:00	765.6	0	0	0	176	6.73	11.23	81.5	45.7	99.91	0	-0.4	0	82.5	2	100	8387	99.9	80.9
2022-09-10 11:40:00	768.8	0	0	0	190	7.47	12.41	82.1	45.3	99.91	-0.1	-0.7	0	83.2	2.05	100	8389	99.91	81.3
2022-09-10 11:45:00	763	0	0	0	194	8.39	11.92	82.5	44	99.91	-0.1	-0.5	0	83.6	2.13	100	8391	99.91	81.7
2022-09-10 11:50:00	764.6	0	0	0	178	7.47	11.52	82.7	42.8	99.91	-0.1	-0.6	0	83.8	2.18	100	8394	99.91	81.9
2022-09-10 11:55:00	768.4	0	0	0	182	7.65	10.51	83	43.3	99.91	-0.1	-0.7	0	84.1	2.19	100	8393	99.91	82.1
2022-09-10 12:00:00	759.8	0	0	0	182	7.67	11.5	83.2	42.4	99.91	-0.2	-0.8	0	84.3	2.23	100	8397	99.9	82.3
2022-09-10 12:05:00	731.6	0	0	0	187	7.54	10.74	83.4	42.1	99.91	0	-0.6	0	84.4	2.26	100	8395	99.9	82.5
2022-09-10 12:10:00	710	0	0	0	183	7.81	12.01	83.4	42	99.9	0	-0.6	0	84.5	2.27	100	8399	99.9	82.6
2022-09-10 12:15:00	673.6	0	0	0	192	6.98	11.21	83.7	41.4	99.9	-0.2	-0.7	0	84.7	2.31	100	8400	99.89	82.7
2022-09-10 12:20:00	698.6	0	0	0	191	6.35	9.24	83.8	41.5	99.9	-0.1	-0.6	0	84.9	2.31	100	8401	99.88	82.9
2022-09-10 12:25:00	769.8	0	0	0	171	6.98	9.62	84.1	40.7	99.88	-0.3	-0.7	0	85.2	2.37	100	8400	99.87	83.2
2022-09-10 12:30:00	714.4	0	0	0	171	5.19	7.23	84.3	39.7	99.89	-0.1	-0.7	0	85.5	2.42	100	8398	99.87	83.4
2022-09-10 12:35:00	604.6	0	0	0	182	6.85	10.09	83.8	40.4	99.9	-0.1	-0.5	0	84.9	2.36	100	8397	99.87	83.3
2022-09-10 12:40:00	803.6	0	0	0	186	6.42	11.18	83.7	40.8	99.89	-0.1	-0.8	0	84.8	2.33	100	8398	99.88	83.1
2022-09-10 12:45:00	836.8	0	0	0	179	5.14	11.36	83.9	40.6	99.89	-0.1	-0.7	0	85.2	2.35	100	8398	99.87	83.2
2022-09-10 12:50:00	715.4	0	0	0	200	5.3	9.84	84.3	39.4	99.89	-0.2	-0.6	0	85.5	2.44	100	8396	99.87	83.4
2022-09-10 12:55:00	743	0	0	0	191	3.85	7.09	84.2	40	99.88	-0.2	-0.6	0	85.6	2.4	100	8395	99.87	83.5
2022-09-10 13:00:00	755.4	0	0	0	172	4.68	7.7	84.8	40.3	99.88	-0.2	-0.6	0	86.1	2.44	100	8396	99.87	83.9
2022-09-10 13:05:00	639	0	0	0	156	6.6	12.66	85.1	40.1	99.88	-0.1	-0.7	0	86.4	2.47	100	8390	99.86	84.1
2022-09-10 13:10:00	488.4	0	0	0	159	6.93	11.18	84.6	40	99.88	-0.1	-0.7	0	85.5	2.43	100	8391	99.85	83.9
2022-09-10 13:15:00	411.2	0	0	0	148	4.79	8.75	83.4	41.3	99.89	-0.1	-0.7	0	84.7	2.29	100	8384	99.85	83.6
2022-09-10 13:20:00	657	0	0	0	145	5.86	9.06	83.6	41.3	99.87	-0.1	-0.7	0	84.7	2.31	100	8385	99.85	83.3
2022-09-10 13:25:00	620.6	0	0	0	154	6.15	9.26	83.5	41.6	99.87	-0.2	-0.7	0	84.6	2.29	100	8382	99.84	83.3
2022-09-10 13:30:00	582.4	0	0	0	154	5.19	9.57	83.6	40.8	99.87	0	-0.6	0	84.8	2.33	100	8380	99.84	83.4
2022-09-10 13:35:00	523.2	0	0	0	149	4.61	8.3	83	40.9	99.87	-0.2	-0.6	0	84.3	2.28	100	8378	99.83	83.3
2022-09-10 13:40:00	591.2	0	0	0	136	9.06	13.42	83.2	41.3	99.85	0.1	-0.7	0	84.2	2.27	100	8376	99.82	83.2
2022-09-10 13:45:00	517.8	0	0	0	163	8.28	10.74	82.9	42.1	99.86	0.1	-1	0	83.8	2.22	100	8371	99.83	83.1
2022-09-10 13:50:00	691.6	0	0	0	156	7.23	11.86	83	42	99.85	-0.2	-0.6	0	84.2	2.24	100	8368	99.83	83.1
2022-09-10 13:55:00	635.8	0	0	0	157	6.31	12.5	83.2	40.8	99.86	-0.1	-0.7	0	84.3	2.3	100	8366	99.83	83.2
2022-09-10 14:00:00	560.8	0	0	0	141	8.08	12.33	83.2	40.9	99.86	-0.2	-0.6	0	84.2	2.29	100	8365	99.83	83.2
2022-09-10 14:05:00	578.8	0	0	0	141	5.82	11.39	83.1	40.6	99.86	-0.1	-0.7	0	84.2	2.29	100	8365	99.82	83.2
2022-09-10 14:10:00	479.4	0	0	0	132	6.04	10.18	82.8	40.7	99.86	0	-0.8	0	84	2.27	100	8362	99.82	83.2
2022-09-10 14:15:00	441	0	0	0	136	6.76	10.87	82.8	41.5	99.85	-0.2	-0.7	0	83.9	2.24	100	8358	99.81	83.1
2022-09-10 14:20:00	576	0	0	0	169	7.07	11.81	82.8	42.5	99.85	-0.2	-0.6	0	84	2.2	100	8356	99.81	83.1
2022-09-10 14:25:00	474.8	0	0	0	169	8.1	10.09	83.1	41.1	99.85	-0.2	-0.8	0	84	2.28	100	8352	99.81	83
2022-09-10 14:30:00	547	0	0	0	176	4.09	8.52	82.7	42.3	99.86	-0.2	-0.7	0	83.9	2.2	100	8351	99.81	82.9
2022-09-10 14:35:00	464	0	0	0	150	7.16	15.37	83.2	40.3	99.84	-0.1	-0.8	0	84.2	2.31	100	8348	99.8	83
2022-09-10 14:40:00	611.8	0	0	0	158	7.34	10.87	83.1	40.6	99.83	-0.1	-0.8	0	84.2	2.29	100	8346	99.8	83
2022-09-10 14:45:00	657	0	0	0	152	6.67	10.07	83.7	40.5	99.82	0	-0.7	0	84.8	2.34	100	8345	99.79	83.2
2022-09-10 14:50:00	538.2	0	0	0	173	6.93	11.39	83.9	40.7	99.83	-0.2	-0.5	0	85	2.35	100	8341	99.79	83.4
2022-09-10 14:55:00	646.2	0	0	0	169	6.96	10.25	83.9	41.1	99.83	-0.1	-0.7	0	85	2.33	100	8339	99.79	83.4

z6-17454
Records: 8640

Timestamps	Port1															Port7		Port8	
	ATMOS 41 All-in-one Weather Station															Battery		Barometer	
	W/m² Solar Radiation	in Precipitation	Lightning Activity	miles Lightning Distance	° Wind Direction	mph Wind Speed	mph Gust Speed	°F Air Temp.	% Relative Humidity	kPa Atmospheric Pressure	° X-axis Level	° Y-axis Level	in/h Max Precip Rate	°F RH Sensor Temp	kPa VPD	% Battery Percent	mV Battery Voltage	kPa Reference Pressure	°F Logger Temp.
2022-09-10 15:00:00	558.6	0	0	0	160	8.34	13.11	84.2	39.9	99.82	-0.1	-0.6	0	85.2	2.41	100	8340	99.79	83.6
2022-09-10 15:05:00	546	0	0	0	163	9.04	12.33	84.2	39.1	99.82	-0.2	-0.9	0	85.1	2.44	100	8333	99.78	83.5
2022-09-10 15:10:00	534	0	0	0	167	7.76	11.34	83.9	40.1	99.82	-0.1	-0.8	0	84.9	2.37	100	8334	99.78	83.5
2022-09-10 15:15:00	657	0	0	0	163	6.53	15.28	83.9	39.9	99.82	-0.2	-0.7	0	85	2.39	100	8329	99.78	83.5
2022-09-10 15:20:00	702.2	0	0	0	154	6.71	11.1	84.3	39	99.81	0	-0.9	0	85.4	2.45	100	8326	99.77	83.8
2022-09-10 15:25:00	638.6	0	0	0	138	7.58	13.31	84.6	38.9	99.8	-0.5	-0.4	0	85.7	2.48	100	8323	99.77	84.1
2022-09-10 15:30:00	605	0	0	0	167	9.31	12.17	84.8	38.4	99.81	-0.2	-0.7	0	85.7	2.52	100	8322	99.77	84.2
2022-09-10 15:35:00	548.4	0	0	0	178	4.34	8.34	84.3	38.3	99.82	-0.1	-0.7	0	85.5	2.48	100	8319	99.77	84.1
2022-09-10 15:40:00	484	0	0	0	170	6.08	12.73	84.1	39.4	99.81	-0.1	-0.8	0	85.4	2.42	100	8314	99.76	84.2
2022-09-10 15:45:00	439.8	0	0	0	206	5.75	9.46	84	39.2	99.81	-0.1	-0.7	0	85	2.42	100	8316	99.76	84
2022-09-10 15:50:00	361.6	0	0	0	180	4.36	9.19	83.4	40.1	99.81	-0.1	-0.7	0	84.7	2.34	100	8313	99.76	83.8
2022-09-10 15:55:00	309.2	0	0	0	167	4.41	6.35	83	39.8	99.81	-0.1	-0.7	0	84.3	2.32	100	8310	99.75	83.5
2022-09-10 16:00:00	332.4	0	0	0	167	4.79	8.01	82.6	40.7	99.8	-0.2	-0.6	0	83.8	2.25	100	8308	99.74	83.2
2022-09-10 16:05:00	368	0	0	0	185	3.83	5.91	82.2	42.9	99.78	-0.1	-0.7	0	83.6	2.14	100	8306	99.73	83.1
2022-09-10 16:10:00	327.4	0	0	0	178	3.49	6.89	82.1	42.3	99.78	-0.1	-0.6	0	83.5	2.16	100	8308	99.72	83.1
2022-09-10 16:15:00	266.2	0	0	0	169	4.38	8.03	82.1	43.1	99.79	0	-0.7	0	83.4	2.13	100	8304	99.73	83
2022-09-10 16:20:00	260.2	0	0	0	149	6.85	9.28	82.2	42.3	99.79	-0.2	-0.6	0	83	2.17	100	8301	99.74	82.8
2022-09-10 16:25:00	289	0	0	0	146	6.17	8.25	81.9	42.1	99.79	-0.1	-0.7	0	82.8	2.15	100	8303	99.73	82.6
2022-09-10 16:30:00	296.6	0	0	0	150	5.73	7.67	81.6	43.1	99.78	-0.2	-0.7	0	82.6	2.1	100	8301	99.72	82.5
2022-09-10 16:35:00	338.2	0	0	0	147	5.61	8.32	81.5	43.2	99.77	-0.1	-0.6	0	82.6	2.09	100	8298	99.71	82.5
2022-09-10 16:40:00	354	0	0	0	157	6.06	7.65	81.5	43.4	99.77	-0.2	-0.7	0	82.7	2.08	100	8298	99.72	82.6
2022-09-10 16:45:00	278.2	0	0	0	159	6.29	8.9	81.7	43.2	99.79	-0.3	-0.6	0	82.6	2.1	100	8297	99.73	82.6
2022-09-10 16:50:00	232	0	0	0	160	4.7	6.76	81.6	43.9	99.79	-0.2	-0.7	0	82.5	2.06	100	8292	99.72	82.4
2022-09-10 16:55:00	210.8	0	0	0	138	4.23	6.35	81.3	45.2	99.78	-0.2	-0.7	0	82.1	2	100	8292	99.71	82.1
2022-09-10 17:00:00	212	0	0	0	146	6.22	9.13	81.3	44.6	99.78	-0.2	-0.6	0	82	2.02	100	8292	99.71	81.9
2022-09-10 17:05:00	218.4	0	0	0	151	6.29	8.21	81	44.4	99.77	-0.1	-0.6	0	81.7	2.01	100	8289	99.71	81.6
2022-09-10 17:10:00	223.6	0	0	0	140	5.39	7.49	80.8	43.8	99.77	-0.2	-0.8	0	81.5	2.02	100	8289	99.71	81.4
2022-09-10 17:15:00	192	0	0	0	147	4.68	7.87	80.6	45.3	99.77	-0.2	-0.6	0	81.4	1.95	100	8286	99.71	81.4
2022-09-10 17:20:00	190.2	0	0	0	152	5.14	7.25	80.5	45.7	99.77	-0.2	-0.7	0	81.1	1.92	100	8284	99.71	81.2
2022-09-10 17:25:00	193.8	0	0	0	145	5.08	6.62	80.4	46.5	99.77	-0.2	-0.5	0	81.1	1.89	100	8283	99.71	81.1
2022-09-10 17:30:00	203	0	0	0	132	7.58	10.83	80.3	48.3	99.77	0	-0.7	0	81	1.83	100	8282	99.71	80.9
2022-09-10 17:35:00	192.6	0	0	0	138	6.53	8.99	80.1	48.7	99.78	-0.1	-0.7	0	80.6	1.8	100	8276	99.71	80.6
2022-09-10 17:40:00	206	0	0	0	149	6.35	11.1	79.8	49.9	99.78	-0.1	-0.9	0	80.5	1.74	100	8278	99.71	80.5
2022-09-10 17:45:00	207.6	0	0	0	141	5.68	9.82	79.7	50.6	99.77	-0.1	-0.7	0	80.4	1.71	100	8275	99.71	80.6
2022-09-10 17:50:00	201.2	0	0	0	146	6.93	10.25	79.7	50.3	99.77	-0.2	-0.7	0	80.3	1.72	100	8273	99.71	80.6
2022-09-10 17:55:00	152.6	0	0	0	155	8.08	11.63	79.6	50	99.78	-0.4	-0.6	0	80.1	1.72	100	8271	99.71	80.3
2022-09-10 18:00:00	124.6	0	0	0	155	7.34	10.76	79.4	50.4	99.78	-0.3	-0.6	0	79.8	1.7	100	8268	99.71	79.9
2022-09-10 18:05:00	98.6	0	0	0	159	7.65	9.71	79.2	50.5	99.79	-0.3	-0.7	0	79.5	1.68	100	8267	99.72	79.5
2022-09-10 18:10:00	90.8	0	0	0	160	7.56	10.11	78.9	50.8	99.8	-0.2	-0.5	0	79.2	1.66	100	8266	99.72	79.1
2022-09-10 18:15:00	82	0	0	0	164	8.66	12.95	78.5	50.4	99.81	-0.4	-0.4	0	78.8	1.65	100	8266	99.73	78.7
2022-09-10 18:20:00	71.8	0	0	0	171	7.85	11.59	78.2	50.8	99.81	-0.4	-0.7	0	78.4	1.62	100	8261	99.74	78.3
2022-09-10 18:25:00	67.6	0	0	0	168	7.25	10.83	77.8	51.8	99.81	-0.3	-0.4	0	78	1.57	100	8261	99.74	78
2022-09-10 18:30:00	64.4	0	0	0	167	6.64	9.46	77.5	52.7	99.81	0	-0.7	0	77.7	1.52	100	8258	99.74	77.6
2022-09-10 18:35:00	68.6	0	0	0	163	7.18	9.35	77.1	53.3	99.81	-0.1	-0.5	0	77.3	1.49	100	8257	99.74	77.4
2022-09-10 18:40:00	72.2	0	0	0	166	6.49	10.38	76.9	54.1	99.81	-0.1	-0.6	0	77.1	1.44	100	8254	99.74	77.2
2022-09-10 18:45:00	67	0	0	0	167	7.43	8.97	76.7	54.8	99.8	-0.3	-0.6	0	76.9	1.42	100	8257	99.73	77.1
2022-09-10 18:50:00	58	0	0	0	165	7.07	8.93	76.5	55.8	99.8	-0.1	-0.7	0	76.6	1.37	100	8249	99.72	76.9
2022-09-10 18:55:00	52.6	0	0	0	166	6.73	8.66	76.2	56.6	99.8	-0.3	-0.7	0	76.4	1.34	100	8252	99.72	76.7
2022-09-10 19:00:00	41.2	0	0	0	165	6.98	9.28	76.1	57.3	99.79	-0.4	-0.6	0	76.2	1.31	100	8249	99.72	76.7
2022-09-10 19:05:00	27.4	0	0	0	163	6.58	8.39	76	58.5	99.79	-0.2	-0.6	0	76	1.27	100	8247	99.72	76.2
2022-09-10 19:10:00	20.8	0	0	0	163	5.84	7.92	75.6	59.4	99.79	-0.2	-0.7	0	75.6	1.23	100	8243	99.72	75.7
2022-09-10 19:15:00	15.4	0	0	0	160	6.31	8.03	75.3	60.3	99.79	-0.3	-0.5	0	75.4	1.19	100	8244	99.72	75.3
2022-09-10 19:20:00	10.8	0	0	0	166	5.55	7.65	75	61.1	99.8	-0.2	-0.6	0	75	1.15	100	8242	99.72	74.9
2022-09-10 19:25:00	4.6	0	0	0	170	4.25	5.64	74.6	61.7	99.8	-0.2	-0.7	0	74.7	1.12	100	8239	99.72	74.5
2022-09-10 19:30:00	2	0	0	0	169	4.16	5.44	74.3	62.3	99.8	-0.3	-0.8	0	74.3	1.09	100	8238	99.72	74
2022-09-10 19:35:00	1	0	0	0	168	4.14	5.35	73.9	62.5	99.8	-0.2	-0.5	0	73.9	1.07	100	8236	99.72	73.6
2022-09-10 19:40:00	0.6	0	0	0	170	4.23	5.66	73.6	63	99.8	-0.2	-0.6	0	73.5	1.05	100	8236	99.72	73.3
2022-09-10 19:45:00	0	0	0	0	169	3.58	4.36	73.3	63.8	99.8	-0.2	-0.4	0	73.3	1.01	100	8236	99.72	72.9
2022-09-10 19:50:00	0	0	0	0	167	3.67	4.9	72.9	64.3	99.79	-0.1	-0.5	0	72.9	0.99	100	8235	99.72	72.5
2022-09-10 19:55:00	0	0	0	0	167	3.96	4.97	72.7	64.4	99.79	-0.4	-0.6	0	72.7	0.98	100	8232	99.72	72.1
2022-09-10 20:00:00	0	0	0	0	167	3.96	4.74	72.4	65.1	99.8	-0.3	-0.6	0	72.4	0.95	100	8230	99.73	71.9
2022-09-10 20:05:00	0	0	0	0	166	4	4.88	72.1	65.6	99.81	-0.2	-0.7	0	72.1	0.92	100	8229	99.73	71.6
2022-09-10 20:10:00	0	0	0	0	164	3.74	4.65	71.9	66.3	99.81	-0.4	-0.6	0	71.9	0.9	100	8229	99.73	71.3
2022-09-10 20:15:00	0	0	0	0	162	3.31	4.07	71.7	67.1	99.81	-0.2	-0.5	0	71.7	0.87	100	8230	99.74	71
2022-09-10 20:20:00	0	0	0	0	157	3.44	4.16	71.4	68.5	99.81	-0.4	-0.6	0	71.4	0.83	100	8226	99.74	70.8
2022-09-10 20:25:00	0	0	0	0	156	3.85	4.74	71.1	69.4	99.81	-0.2	-0.4	0	71.1	0.8	100	8225	99.74	70.5

z6-17454
Records: 8640

Timestamps	Port1															Port7		Port8	
	ATMOS 41 All-in-one Weather Station															Battery		Barometer	
	W/m² Solar Radiation	in Precipitation	Lightning Activity	miles Lightning Distance	° Wind Direction	mph Wind Speed	mph Gust Speed	°F Air Temp.	% Relative Humidity	kPa Atmospheric Pressure	° X-axis Level	° Y-axis Level	in/h Max Precip Rate	°F RH Sensor Temp	kPa VPD	% Battery Percent	mV Battery Voltage	kPa Reference Pressure	°F Logger Temp.
2022-09-10 20:30:00	0	0	0	0	158	4.03	4.63	71	69.8	99.81	-0.2	-0.6	0	71	0.78	100	8226	99.74	70.3
2022-09-10 20:35:00	0	0	0	0	158	4.27	5.26	70.8	69.8	99.82	-0.3	-0.5	0	70.7	0.78	100	8225	99.74	70.1
2022-09-10 20:40:00	0	0	0	0	158	4.21	5.79	70.6	69.8	99.82	-0.3	-0.6	0	70.6	0.77	100	8222	99.74	69.9
2022-09-10 20:45:00	0	0	0	0	164	4.43	7.09	70.5	69.6	99.81	-0.3	-0.6	0	70.5	0.77	100	8222	99.74	69.8
2022-09-10 20:50:00	0	0	0	0	164	4.85	7.09	70.4	69.3	99.82	-0.3	-0.6	0	70.4	0.78	100	8222	99.75	69.7
2022-09-10 20:55:00	0	0	0	0	166	5.53	6.96	70.4	69.2	99.82	-0.2	-0.7	0	70.4	0.78	100	8219	99.75	69.7
2022-09-10 21:00:00	0	0	0	0	167	5.61	7.05	70.4	69.1	99.82	-0.2	-0.5	0	70.4	0.78	100	8219	99.75	69.7
2022-09-10 21:05:00	0	0	0	0	167	6.24	9.35	70.3	69.3	99.83	-0.3	-0.4	0	70.4	0.78	100	8217	99.76	69.7
2022-09-10 21:10:00	0	0	0	0	168	7.36	10.27	70.3	69.1	99.83	-0.2	-0.5	0	70.3	0.78	100	8216	99.76	69.7
2022-09-10 21:15:00	0	0	0	0	170	7.2	8.9	70.4	69	99.83	-0.3	-0.6	0	70.4	0.79	100	8216	99.76	69.8
2022-09-10 21:20:00	0	0	0	0	170	6.82	9.31	70.4	68.8	99.83	-0.3	-0.6	0	70.4	0.79	100	8214	99.76	69.7
2022-09-10 21:25:00	0	0	0	0	169	6.24	8.12	70.2	69	99.83	-0.4	-0.5	0	70.3	0.78	100	8216	99.76	69.7
2022-09-10 21:30:00	0	0	0	0	168	6.26	7.74	70.2	69.2	99.83	-0.4	-0.5	0	70.2	0.77	100	8213	99.76	69.5
2022-09-10 21:35:00	0	0	0	0	170	5.86	8.57	70	69.4	99.83	-0.3	-0.6	0	70	0.77	100	8212	99.76	69.4
2022-09-10 21:40:00	0	0	0	0	167	5.95	7.94	69.8	69.9	99.83	-0.4	-0.5	0	69.8	0.75	100	8211	99.76	69.2
2022-09-10 21:45:00	0	0	0	0	162	6.08	7.16	69.7	70.3	99.83	-0.3	-0.4	0	69.7	0.74	100	8210	99.75	69.1
2022-09-10 21:50:00	0	0	0	0	161	5.53	6.89	69.5	71	99.82	-0.3	-0.5	0	69.5	0.71	100	8209	99.75	69
2022-09-10 21:55:00	0	0	0	0	161	5.61	7.07	69.4	71.2	99.82	-0.2	-0.6	0	69.3	0.7	100	8208	99.75	68.8
2022-09-10 22:00:00	0	0	0	0	160	4.27	5.99	69.2	71.6	99.82	-0.3	-0.5	0	69.2	0.69	100	8206	99.75	68.7
2022-09-10 22:05:00	0	0	0	0	168	3.58	4.52	69	71.8	99.82	-0.4	-0.5	0	69	0.68	100	8206	99.75	68.5
2022-09-10 22:10:00	0	0	0	0	179	3.67	4.97	68.8	71.4	99.82	-0.3	-0.5	0	68.8	0.69	100	8208	99.75	68.3
2022-09-10 22:15:00	0	0	0	0	180	3.49	4.85	68.7	71.3	99.82	-0.4	-0.6	0	68.7	0.69	100	8206	99.75	68.2
2022-09-10 22:20:00	0	0	0	0	178	3.74	4.81	68.6	71.3	99.82	-0.4	-0.6	0	68.6	0.69	100	8203	99.75	68.1
2022-09-10 22:25:00	0	0	0	0	181	4.5	6.38	68.5	71.4	99.82	-0.3	-0.5	0	68.5	0.68	100	8203	99.75	68.1
2022-09-10 22:30:00	0	0	0	0	183	4.43	6.13	68.6	71.2	99.82	-0.3	-0.6	0	68.6	0.69	100	8202	99.75	68
2022-09-10 22:35:00	0	0	0	0	187	4.41	5.57	68.5	71.3	99.81	-0.2	-0.5	0	68.5	0.68	100	8203	99.75	68
2022-09-10 22:40:00	0	0	0	0	178	3.51	4.83	68.4	70.5	99.81	-0.5	-0.6	0	68.4	0.7	100	8199	99.74	67.9
2022-09-10 22:45:00	0	0	0	0	171	3.6	5.01	68.5	69.9	99.82	-0.3	-0.6	0	68.5	0.72	100	8200	99.75	67.9
2022-09-10 22:50:00	0	0	0	0	168	2.57	3.42	68.5	69.8	99.82	-0.2	-0.5	0	68.5	0.72	100	8200	99.76	67.9
2022-09-10 22:55:00	0	0	0	0	148	2.13	3.11	68.6	71.8	99.83	-0.4	-0.5	0	68.5	0.67	100	8200	99.76	67.7
2022-09-10 23:00:00	0	0	0	0	141	2.95	3.62	68.3	73.3	99.84	-0.3	-0.5	0	68.3	0.63	100	8196	99.77	67.5
2022-09-10 23:05:00	0	0	0	0	108	4.25	5.48	68.1	74.5	99.83	-0.3	-0.6	0	68.1	0.6	100	8197	99.76	67.4
2022-09-10 23:10:00	0	0	0	0	108	3.4	4.72	67.9	75.2	99.83	-0.3	-0.6	0	67.9	0.58	100	8197	99.76	67.4
2022-09-10 23:15:00	0	0	0	0	136	2.86	3.98	68	74.8	99.83	-0.3	-0.5	0	68	0.59	100	8197	99.76	67.3
2022-09-10 23:20:00	0	0	0	0	158	3.83	4.5	67.9	74.1	99.84	-0.4	-0.5	0	67.9	0.6	100	8196	99.77	67.3
2022-09-10 23:25:00	0	0	0	0	166	4.21	5.79	67.9	73	99.84	-0.4	-0.7	0	67.9	0.63	100	8194	99.77	67.3
2022-09-10 23:30:00	0	0	0	0	163	4.9	5.75	68	72.5	99.84	-0.4	-0.6	0	68	0.64	100	8195	99.77	67.4
2022-09-10 23:35:00	0	0	0	0	162	5.21	6.71	68	72.4	99.83	-0.3	-0.5	0	68	0.64	100	8189	99.76	67.4
2022-09-10 23:40:00	0	0	0	0	160	4.7	6.2	68.2	71.1	99.84	-0.4	-0.5	0	68.2	0.68	100	8193	99.77	67.5
2022-09-10 23:45:00	0	0	0	0	157	4.43	5.32	68.2	71.6	99.84	-0.2	-0.7	0	68.2	0.67	100	8192	99.77	67.5
2022-09-10 23:50:00	0	0	0	0	157	4.23	5.17	68.1	72	99.83	-0.4	-0.5	0	68.1	0.66	100	8190	99.76	67.4
2022-09-10 23:55:00	0	0	0	0	167	4.25	5.57	68	71.3	99.83	-0.3	-0.6	0	68	0.67	100	8191	99.76	67.4
2022-09-11 00:00:00	0	0	0	0	178	4.23	6.22	68	70.2	99.83	-0.3	-0.4	0	68.1	0.7	100	8191	99.76	67.4
2022-09-11 00:05:00	0	0	0	0	174	4.36	5.91	68.1	69.8	99.83	-0.3	-0.5	0	68.1	0.71	100	8167	99.76	67.6
2022-09-11 00:10:00	0	0	0	0	168	4.74	6.93	68	70	99.82	-0.4	-0.5	0	68	0.7	100	8165	99.75	67.7
2022-09-11 00:15:00	0	0	0	0	162	5.64	7.16	68	70.5	99.82	-0.4	-0.4	0	68	0.69	100	8158	99.76	67.7
2022-09-11 00:20:00	0	0	0	0	157	4.72	6.55	67.8	71.6	99.83	-0.5	-0.4	0	67.8	0.66	100	8172	99.76	67.5
2022-09-11 00:25:00	0	0	0	0	158	4.23	5.7	67.5	72.3	99.83	-0.2	-0.6	0	67.5	0.64	100	8170	99.76	67.2
2022-09-11 00:30:00	0	0	0	0	165	5.06	6.89	67.3	71.7	99.83	-0.3	-0.7	0	67.2	0.65	100	8169	99.76	66.9
2022-09-11 00:35:00	0	0	0	0	168	4.65	6.87	67.2	71.2	99.83	-0.4	-0.4	0	67.2	0.66	100	8169	99.76	66.8
2022-09-11 00:40:00	0	0	0	0	177	3.22	4.45	67.2	71.2	99.82	-0.4	-0.6	0	67.2	0.66	100	8168	99.75	66.8
2022-09-11 00:45:00	0	0	0	0	175	3.74	5.21	67.2	71.3	99.83	-0.4	-0.6	0	67.2	0.65	100	8170	99.76	66.6
2022-09-11 00:50:00	0	0	0	0	178	3.38	4.61	67.1	71.7	99.83	-0.4	-0.7	0	67.1	0.64	100	8165	99.76	66.5
2022-09-11 00:55:00	0	0	0	0	172	4.05	5.91	67	72	99.83	-0.3	-0.6	0	67	0.63	100	8166	99.76	66.3
2022-09-11 01:00:00	0	0	0	0	167	4.52	5.59	66.9	72	99.82	-0.4	-0.5	0	66.9	0.63	100	8166	99.76	66.2
2022-09-11 01:05:00	0	0	0	0	169	4.32	5.93	66.8	72.2	99.82	-0.5	-0.5	0	66.8	0.62	100	8164	99.76	66.1
2022-09-11 01:10:00	0	0	0	0	171	5.03	6.6	66.7	72	99.82	-0.2	-0.5	0	66.7	0.63	100	8165	99.75	66
2022-09-11 01:15:00	0	0	0	0	171	4.76	6.35	66.7	71.9	99.81	-0.2	-0.4	0	66.7	0.63	100	8164	99.75	66
2022-09-11 01:20:00	0	0	0	0	169	4.23	5.73	66.7	71.8	99.82	-0.3	-0.4	0	66.7	0.63	100	8165	99.75	66
2022-09-11 01:25:00	0	0	0	0	167	4.74	6.78	66.7	71.8	99.81	-0.3	-0.6	0	66.7	0.63	100	8162	99.75	65.9
2022-09-11 01:30:00	0	0	0	0	172	5.08	7.02	66.7	71.8	99.81	-0.4	-0.4	0	66.7	0.63	100	8165	99.75	65.9
2022-09-11 01:35:00	0	0	0	0	180	6.04	8.88	66.8	71.5	99.81	-0.4	-0.6	0	66.8	0.64	100	8162	99.75	66.1
2022-09-11 01:40:00	0	0	0	0	184	4.97	7.16	67	71.5	99.81	-0.3	-0.5	0	67	0.64	100	8163	99.75	66.2
2022-09-11 01:45:00	0	0	0	0	188	4.36	5.61	67.1	71.3	99.82	-0.4	-0.5	0	67.1	0.65	100	8162	99.75	66.2
2022-09-11 01:50:00	0	0	0	0	188	5.01	7.11	67	71.2	99.81	-0.3	-0.6	0	67	0.65	100	8162	99.75	66.1
2022-09-11 01:55:00	0	0	0	0	192	4.36	6.04	67	71.3	99.81	-0.4	-0.5	0	67	0.65	100	8159	99.75	66.1

z6-17454
Records: 8640

Timestamps	Port1															Port7		Port8	
	ATMOS 41 All-in-one Weather Station															Battery		Barometer	
	W/m² Solar Radiation	in Precipitation	Lightning Activity	miles Lightning Distance	° Wind Direction	mph Wind Speed	mph Gust Speed	°F Air Temp.	% Relative Humidity	kPa Atmospheric Pressure	° X-axis Level	° Y-axis Level	in/h Max Precip Rate	°F RH Sensor Temp	kPa VPD	% Battery Percent	mV Battery Voltage	kPa Reference Pressure	°F Logger Temp.
2022-09-11 02:00:00	0	0	0	0	188	4.72	6.06	66.9	71.6	99.81	-0.3	-0.5	0	66.9	0.64	100	8159	99.75	66
2022-09-11 02:05:00	0	0	0	0	184	4.9	8.55	66.8	71.7	99.81	-0.4	-0.6	0	66.8	0.63	100	8159	99.74	65.9
2022-09-11 02:10:00	0	0	0	0	183	4.59	6.42	66.8	72	99.81	-0.3	-0.6	0	66.8	0.63	100	8159	99.74	65.9
2022-09-11 02:15:00	0	0	0	0	176	4.54	6.22	66.8	72.3	99.81	-0.4	-0.6	0	66.8	0.62	100	8158	99.74	65.8
2022-09-11 02:20:00	0	0	0	0	171	5.12	6.29	66.7	72.1	99.8	-0.3	-0.5	0	66.7	0.63	100	8157	99.74	65.8
2022-09-11 02:25:00	0	0	0	0	174	5.14	6.35	66.8	72.2	99.8	-0.3	-0.5	0	66.8	0.62	100	8157	99.73	65.8
2022-09-11 02:30:00	0	0	0	0	172	5.44	8.72	66.7	72.2	99.78	-0.3	-0.4	0	66.7	0.62	100	8157	99.72	65.8
2022-09-11 02:35:00	0	0	0	0	173	6.04	8.5	66.9	72.1	99.77	-0.3	-0.5	0	66.8	0.63	100	8156	99.71	65.8
2022-09-11 02:40:00	0	0	0	0	182	5.7	7.52	66.8	72.4	99.78	-0.3	-0.6	0	66.8	0.62	100	8158	99.71	65.9
2022-09-11 02:45:00	0	0	0	0	182	5.06	6.82	66.8	72.6	99.77	-0.3	-0.6	0	66.8	0.62	100	8156	99.71	65.9
2022-09-11 02:50:00	0	0	0	0	174	4.79	6.31	66.8	72.9	99.77	-0.3	-0.5	0	66.8	0.61	100	8156	99.71	65.9
2022-09-11 02:55:00	0	0	0	0	172	5.1	6.33	66.7	73	99.77	-0.3	-0.6	0	66.7	0.6	100	8156	99.71	65.9
2022-09-11 03:00:00	0	0	0	0	173	4.76	6.17	66.7	73.2	99.77	-0.3	-0.4	0	66.7	0.6	100	8156	99.7	65.9
2022-09-11 03:05:00	0	0	0	0	170	4.38	6.24	66.7	73.4	99.77	-0.3	-0.4	0	66.7	0.59	100	8154	99.7	65.8
2022-09-11 03:10:00	0	0	0	0	169	4.56	5.64	66.6	73.8	99.77	-0.5	-0.5	0	66.6	0.58	100	8153	99.7	65.8
2022-09-11 03:15:00	0	0	0	0	169	4.45	6.24	66.5	73.8	99.76	-0.4	-0.5	0	66.5	0.58	100	8154	99.7	65.7
2022-09-11 03:20:00	0	0	0	0	158	4.45	5.23	66.3	74.7	99.76	-0.4	-0.5	0	66.3	0.56	100	8152	99.7	65.6
2022-09-11 03:25:00	0	0	0	0	140	3.4	4.32	66.2	76.2	99.76	-0.4	-0.5	0	66.2	0.52	100	8151	99.7	65.3
2022-09-11 03:30:00	0	0	0	0	127	2.95	3.71	65.7	77.3	99.76	-0.3	-0.4	0	65.7	0.49	100	8153	99.7	65
2022-09-11 03:35:00	0	0	0	0	137	3.04	4.18	65.3	78.3	99.77	-0.2	-0.5	0	65.4	0.46	100	8150	99.71	64.7
2022-09-11 03:40:00	0	0	0	0	134	3.56	4.29	65	77.7	99.77	-0.5	-0.5	0	65	0.47	100	8150	99.7	64.4
2022-09-11 03:45:00	0	0	0	0	135	3.29	4.85	64.9	78.3	99.77	-0.5	-0.5	0	64.9	0.45	100	8150	99.71	64.2
2022-09-11 03:50:00	0	0	0	0	127	2.77	3.4	64.7	78.8	99.77	-0.3	-0.4	0	64.8	0.44	100	8150	99.7	64.1
2022-09-11 03:55:00	0	0	0	0	111	3.91	5.01	64.6	79.4	99.76	-0.3	-0.5	0	64.6	0.43	100	8147	99.7	63.9
2022-09-11 04:00:00	0	0	0	0	103	4.47	5.3	64.5	79.6	99.76	-0.4	-0.5	0	64.5	0.42	100	8147	99.69	63.8
2022-09-11 04:05:00	0	0	0	0	105	5.17	6.04	64.4	79.3	99.76	-0.4	-0.4	0	64.4	0.43	100	8147	99.69	63.8
2022-09-11 04:10:00	0	0	0	0	109	4.54	5.48	64.4	79.1	99.76	-0.4	-0.5	0	64.4	0.43	100	8145	99.7	63.8
2022-09-11 04:15:00	0	0	0	0	112	4.18	4.68	64.4	79.5	99.76	-0.5	-0.5	0	64.3	0.42	100	8146	99.7	63.8
2022-09-11 04:20:00	0	0	0	0	119	3.91	5.03	64.4	79.5	99.76	-0.3	-0.5	0	64.4	0.42	100	8143	99.69	63.8
2022-09-11 04:25:00	0	0	0	0	123	3.74	4.45	64.4	79.8	99.76	-0.4	-0.5	0	64.4	0.42	100	8144	99.69	63.9
2022-09-11 04:30:00	0	0	0	0	132	3.31	4.63	64.5	79.7	99.76	-0.3	-0.5	0	64.5	0.42	100	8143	99.69	64
2022-09-11 04:35:00	0	0	0	0	134	2.62	3.38	64.5	79.7	99.75	-0.4	-0.4	0	64.5	0.42	100	8143	99.69	64
2022-09-11 04:40:00	0	0	0	0	128	3.02	4	64.7	79.6	99.75	-0.4	-0.5	0	64.7	0.43	100	8141	99.68	64.1
2022-09-11 04:45:00	0	0	0	0	137	3.24	4.54	64.8	79.3	99.74	-0.4	-0.5	0	64.8	0.43	100	8143	99.68	64.2
2022-09-11 04:50:00	0	0	0	0	130	2.84	4.18	65	79.5	99.74	-0.4	-0.4	0	65	0.43	100	8141	99.68	64.3
2022-09-11 04:55:00	0	0	0	0	124	3.94	5.12	65.1	78.9	99.74	-0.3	-0.5	0	65.1	0.45	100	8143	99.68	64.4
2022-09-11 05:00:00	0	0	0	0	121	3.94	4.7	65	78.9	99.73	-0.3	-0.5	0	65	0.45	100	8140	99.67	64.5
2022-09-11 05:05:00	0	0	0	0	108	3.09	3.87	65	79.8	99.73	-0.4	-0.5	0	65	0.42	100	8140	99.66	64.5
2022-09-11 05:10:00	0	0	0	0	111	3.47	4.05	65.1	79.3	99.73	-0.4	-0.6	0	65.1	0.44	100	8141	99.67	64.5
2022-09-11 05:15:00	0	0	0	0	103	3.22	4.09	65	79.5	99.72	-0.4	-0.6	0	64.9	0.43	100	8140	99.66	64.5
2022-09-11 05:20:00	0	0	0	0	105	3	3.87	64.8	79.4	99.73	-0.3	-0.6	0	64.8	0.43	100	8140	99.67	64.4
2022-09-11 05:25:00	0	0	0	0	123	1.63	2.46	64.9	80	99.73	-0.5	-0.5	0	64.9	0.42	100	8139	99.67	64.4
2022-09-11 05:30:00	0	0	0	0	108	2.57	3.24	64.8	79.2	99.73	-0.4	-0.5	0	64.8	0.43	100	8140	99.66	64.3
2022-09-11 05:35:00	0	0	0	0	90	0.81	1.81	64.8	80.3	99.73	-0.4	-0.5	0	64.8	0.41	100	8140	99.66	64.4
2022-09-11 05:40:00	0	0	0	0	112	2.24	3.62	64.7	80.7	99.73	-0.4	-0.5	0	64.7	0.4	100	8138	99.66	64.3
2022-09-11 05:45:00	0	0	0	0	114	3.87	5.59	64.8	79.7	99.73	-0.3	-0.6	0	64.8	0.42	100	8139	99.66	64.3
2022-09-11 05:50:00	0	0	0	0	109	3.65	4.97	64.8	79.2	99.73	-0.3	-0.5	0	64.8	0.44	100	8138	99.67	64.4
2022-09-11 05:55:00	0	0	0	0	106	4.47	5.37	64.8	79.4	99.73	-0.4	-0.6	0	64.8	0.43	100	8136	99.67	64.4
2022-09-11 06:00:00	0	0	0	0	103	4.23	5.3	64.8	80	99.73	-0.4	-0.5	0	64.8	0.42	100	8137	99.67	64.4
2022-09-11 06:05:00	0	0	0	0	111	3.87	4.81	64.7	80.6	99.73	-0.3	-0.5	0	64.7	0.4	100	8135	99.67	64.4
2022-09-11 06:10:00	0	0	0	0	107	4.7	5.82	64.5	80.5	99.73	-0.4	-0.4	0	64.5	0.4	100	8134	99.66	64.3
2022-09-11 06:15:00	0	0	0	0	114	4.65	6.06	64.5	81.2	99.72	-0.6	-0.4	0	64.5	0.39	100	8135	99.66	64.3
2022-09-11 06:20:00	0	0	0	0	115	4.27	5.35	64.4	81.5	99.73	-0.4	-0.6	0	64.4	0.38	100	8136	99.67	64.2
2022-09-11 06:25:00	0	0	0	0	110	4.81	6.22	64.3	81	99.73	-0.4	-0.5	0	64.3	0.39	100	8135	99.66	64.2
2022-09-11 06:30:00	0	0	0	0	118	4.47	5.41	64.4	81.1	99.72	-0.4	-0.5	0	64.4	0.39	100	8136	99.66	64.2
2022-09-11 06:35:00	0	0	0	0	119	4.16	5.7	64.4	81.4	99.73	-0.4	-0.5	0	64.4	0.38	100	8133	99.67	64.2
2022-09-11 06:40:00	0	0	0	0	130	3.83	4.56	64.4	81.8	99.73	-0.4	-0.4	0	64.3	0.38	100	8133	99.67	64.2
2022-09-11 06:45:00	1.4	0	0	0	123	3.87	5.01	64.3	82.2	99.73	-0.4	-0.5	0	64.3	0.37	100	8131	99.66	64.2
2022-09-11 06:50:00	1	0	0	0	118	4.27	4.94	64.3	82.4	99.72	-0.4	-0.4	0	64.3	0.36	100	8133	99.66	64.2
2022-09-11 06:55:00	1.8	0	0	0	124	3.69	5.53	64.4	82	99.72	-0.4	-0.4	0	64.4	0.37	100	8131	99.66	64.1
2022-09-11 07:00:00	3.6	0	0	0	125	3.76	4.76	64.3	82.5	99.73	-0.4	-0.5	0	64.4	0.36	100	8131	99.67	64.2
2022-09-11 07:05:00	5.8	0	0	0	128	3.33	4.27	64.4	82.4	99.73	-0.4	-0.6	0	64.4	0.36	100	8130	99.67	64.2
2022-09-11 07:10:00	9	0	0	0	125	3.2	3.83	64.5	82.2	99.73	-0.3	-0.5	0	64.5	0.37	100	8130	99.67	64.3
2022-09-11 07:15:00	13	0	0	0	119	3.53	4.32	64.5	82	99.73	-0.4	-0.6	0	64.6	0.37	100	8129	99.67	64.3
2022-09-11 07:20:00	18.8	0	0	0	131	3.42	4.45	64.7	81.1	99.73	-0.3	-0.5	0	64.7	0.39	100	8132	99.67	64.4
2022-09-11 07:25:00	23.6	0	0	0	135	2.68	3.42	64.8	81.5	99.73	-0.3	-0.4	0	64.9	0.39	100	8129	99.68	64.5

z6-17454
Records: 8640

Timestamps	Port1															Port7		Port8	
	ATMOS 41 All-in-one Weather Station															Battery		Barometer	
	W/m² Solar Radiation	in Precipitation	Lightning Activity	miles Lightning Distance	° Wind Direction	mph Wind Speed	mph Gust Speed	°F Air Temp.	% Relative Humidity	kPa Atmospheric Pressure	° X-axis Level	° Y-axis Level	in/h Max Precip Rate	°F RH Sensor Temp	kPa VPD	% Battery Percent	mV Battery Voltage	kPa Reference Pressure	°F Logger Temp.
2022-09-11 07:30:00	27.6	0	0	0	126	3.53	4.43	64.9	81.4	99.74	-0.3	-0.5	0	65	0.39	100	8129	99.68	64.7
2022-09-11 07:35:00	37.4	0	0	0	129	2.51	3.53	65	81.3	99.74	-0.3	-0.5	0	65.2	0.39	100	8131	99.68	64.8
2022-09-11 07:40:00	47.8	0	0	0	129	3.78	5.12	65.1	81	99.73	-0.3	-0.5	0	65.4	0.4	100	8128	99.67	64.9
2022-09-11 07:45:00	54	0	0	0	127	4.12	5.06	65.3	80.4	99.73	-0.4	-0.5	0	65.5	0.42	100	8127	99.67	65.1
2022-09-11 07:50:00	57.4	0	0	0	122	4.18	5.32	65.4	80.2	99.72	-0.2	-0.5	0	65.6	0.42	100	8129	99.67	65.2
2022-09-11 07:55:00	61.2	0	0	0	115	4.41	5.39	65.6	80.4	99.72	-0.4	-0.4	0	65.8	0.42	100	8127	99.66	65.3
2022-09-11 08:00:00	57.4	0	0	0	109	4.85	5.64	65.4	80.7	99.71	-0.3	-0.5	0	65.7	0.41	100	8127	99.66	65.3
2022-09-11 08:05:00	55.2	0	0	0	113	4.65	5.46	65.4	80.5	99.71	-0.3	-0.6	0	65.6	0.42	100	8127	99.66	65.3
2022-09-11 08:10:00	52.4	0	0	0	116	3.42	4.68	65.2	81.7	99.72	-0.4	-0.5	0	65.4	0.39	100	8127	99.66	65.3
2022-09-11 08:15:00	50.4	0	0	0	133	3.49	4.59	65.2	81.2	99.72	-0.3	-0.5	0	65.5	0.4	100	8127	99.66	65.3
2022-09-11 08:20:00	57.6	0	0	0	128	3.53	4.54	65.4	80.5	99.72	-0.3	-0.4	0	65.6	0.42	100	8126	99.66	65.4
2022-09-11 08:25:00	65	0	0	0	129	4	5.28	65.4	80.8	99.72	-0.3	-0.6	0	65.7	0.41	100	8127	99.66	65.5
2022-09-11 08:30:00	75	0	0	0	141	3.76	4.97	65.5	81.2	99.72	-0.4	-0.5	0	65.8	0.4	100	8126	99.66	65.6
2022-09-11 08:35:00	88.8	0	0	0	138	3.76	4.9	65.6	81.7	99.71	-0.3	-0.4	0	65.9	0.39	100	8124	99.66	65.7
2022-09-11 08:40:00	102.8	0	0	0	141	4.63	5.97	65.7	80.9	99.71	-0.4	-0.4	0	66	0.41	100	8126	99.66	65.8
2022-09-11 08:45:00	120.4	0	0	0	146	4.56	6.29	65.7	81.5	99.71	-0.3	-0.5	0	66.1	0.4	100	8127	99.65	65.9
2022-09-11 08:50:00	147.2	0	0	0	145	4.25	5.46	65.9	81.5	99.7	-0.4	-0.4	0	66.4	0.4	100	8128	99.65	66.1
2022-09-11 08:55:00	175.6	0	0	0	137	3.42	4.63	66	81.7	99.69	-0.2	-0.4	0	66.7	0.4	100	8128	99.65	66.4
2022-09-11 09:00:00	189.8	0	0	0	124	4.03	5.48	66.2	81.3	99.69	-0.2	-0.6	0	67	0.41	100	8132	99.64	66.7
2022-09-11 09:05:00	177.2	0	0	0	124	4.32	5.32	66.5	80.8	99.69	-0.3	-0.4	0	67.2	0.43	100	8133	99.64	67
2022-09-11 09:10:00	170	0	0	0	134	3.13	4.14	66.6	80.9	99.69	-0.4	-0.5	0	67.4	0.43	100	8131	99.64	67.2
2022-09-11 09:15:00	169.8	0	0	0	163	3.06	4.61	66.9	80.9	99.69	-0.3	-0.5	0	67.7	0.43	100	8135	99.64	67.6
2022-09-11 09:20:00	167.6	0	0	0	175	4.81	5.77	67.5	79.6	99.69	-0.3	-0.4	0	68.2	0.47	100	8137	99.64	67.9
2022-09-11 09:25:00	154.6	0	0	0	171	4.74	6.67	67.9	79.3	99.69	-0.3	-0.4	0	68.5	0.48	100	8137	99.64	68.2
2022-09-11 09:30:00	153.4	0	0	0	163	4.56	5.55	68	79.1	99.69	-0.3	-0.6	0	68.5	0.49	100	8139	99.64	68.4
2022-09-11 09:35:00	153.2	0	0	0	158	3.76	5.88	68.2	80	99.69	0.2	-0.9	0	68.9	0.47	100	8137	99.63	68.5
2022-09-11 09:40:00	134.8	0	0	0	122	4.23	5.68	68.3	79.4	99.69	-0.2	-0.6	0	68.8	0.49	100	8137	99.63	68.7
2022-09-11 09:45:00	112.6	0	0	0	134	3.47	4.45	68.5	79.6	99.69	-0.3	-0.6	0	68.9	0.48	100	8138	99.63	68.7
2022-09-11 09:50:00	98.4	0	0	0	138	3.65	5.08	68.4	80	99.69	-0.1	-0.5	0	68.9	0.47	100	8139	99.63	68.7
2022-09-11 09:55:00	89.4	0	0	0	137	2.93	4.47	68.4	80.5	99.68	-0.3	-0.6	0	68.8	0.46	100	8138	99.63	68.8
2022-09-11 10:00:00	89.2	0	0	0	130	2.51	3.85	68.6	80.7	99.69	-0.4	-0.5	0	69	0.46	100	8137	99.63	68.8
2022-09-11 10:05:00	100.4	0	0	0	161	3.51	5.61	68.5	80.7	99.69	-0.2	-0.4	0	69	0.46	100	8137	99.63	68.9
2022-09-11 10:10:00	119	0	0	0	156	3.71	4.7	68.7	79.9	99.68	-0.3	-0.6	0	69.2	0.48	100	8137	99.63	68.9
2022-09-11 10:15:00	132.8	0	0	0	136	3.13	5.14	68.6	80.5	99.68	-0.2	-0.6	0	69.2	0.47	100	8137	99.63	69
2022-09-11 10:20:00	139	0	0	0	145	3.18	4.32	68.6	81.4	99.69	-0.3	-0.6	0	69.2	0.45	100	8137	99.63	69
2022-09-11 10:25:00	153.4	0	0	0	155	3.22	5.39	68.5	81.1	99.69	-0.3	-0.4	0	69.2	0.45	100	8138	99.64	69
2022-09-11 10:30:00	170.4	0	0	0	155	3.47	4.94	68.5	82.1	99.69	-0.6	-0.3	0	69.2	0.43	100	8138	99.64	69.1
2022-09-11 10:35:00	178.2	0	0	0	155	4.07	5.93	68.6	82.2	99.69	-0.4	-0.7	0	69.3	0.42	100	8139	99.64	69.1
2022-09-11 10:40:00	176	0	0	0	151	3.65	4.65	68.4	83.4	99.7	-0.4	-0.5	0	69.1	0.39	100	8141	99.65	69.1
2022-09-11 10:45:00	176	0.00067	0	0	172	3.58	5.39	68.4	83.4	99.7	-0.3	-0.5	0.04	69.2	0.39	100	8141	99.65	69.1
2022-09-11 10:50:00	175.8	0	0	0	176	3.18	4.68	68.5	84.1	99.7	-0.4	-0.6	0	69.3	0.38	100	8142	99.65	69.2
2022-09-11 10:55:00	172.4	0	0	0	178	2.86	4.18	68.6	84.3	99.7	-0.3	-0.4	0	69.4	0.37	100	8142	99.65	69.3
2022-09-11 11:00:00	168.4	0	0	0	177	3.36	6.82	68.8	84.1	99.7	-0.2	-0.6	0	69.6	0.38	100	8142	99.65	69.4
2022-09-11 11:05:00	161.4	0	0	0	174	5.55	7.56	69	81.5	99.7	-0.3	-0.6	0	69.6	0.45	100	8140	99.65	69.5
2022-09-11 11:10:00	159	0	0	0	179	7.2	11.63	69	80.9	99.69	-0.4	-0.5	0	69.4	0.46	100	8143	99.64	69.4
2022-09-11 11:15:00	155.4	0.00067	0	0	183	6.13	7.67	68.8	81	99.69	-0.3	-0.5	0.04	69.3	0.46	100	8142	99.64	69.2
2022-09-11 11:20:00	149.2	0.00134	0	0	178	5.64	7	68.5	81.1	99.7	-0.3	-0.6	0.04	69	0.45	100	8143	99.64	69.1
2022-09-11 11:25:00	144.6	0.00134	0	0	180	4.74	6.78	68.2	82.8	99.69	-0.1	-0.6	0.04	68.7	0.4	100	8142	99.64	68.9
2022-09-11 11:30:00	148.8	0.00134	0	0	182	4.03	5.97	68	83.7	99.7	-0.3	-0.6	0.04	68.5	0.38	100	8143	99.64	68.8
2022-09-11 11:35:00	148.2	0.00268	0	0	182	4.27	6.73	67.7	83.9	99.7	-0.3	-0.6	0.04	68.4	0.37	100	8141	99.65	68.7
2022-09-11 11:40:00	146	0.00134	0	0	186	3.67	5.37	67.4	85.5	99.7	-0.3	-0.5	0.04	68	0.33	100	8143	99.64	68.6
2022-09-11 11:45:00	146.8	0.00134	0	0	181	3.27	6.31	67.2	85.7	99.7	-0.3	-0.5	0.04	67.8	0.32	100	8143	99.64	68.4
2022-09-11 11:50:00	145.8	0.00268	0	0	177	3.18	4.68	67	86.6	99.69	-0.3	-0.6	0.04	67.7	0.3	100	8142	99.64	68.3
2022-09-11 11:55:00	142.2	0.00201	0	0	169	4.74	6.67	67	85.5	99.68	-0.3	-0.5	0.04	67.5	0.33	100	8141	99.63	68.2
2022-09-11 12:00:00	148.4	0.00201	0	0	167	4.99	7.92	66.8	85.4	99.68	-0.3	-0.6	0.04	67.3	0.33	100	8142	99.63	67.9
2022-09-11 12:05:00	162.6	0.00134	0	0	167	5.1	7.36	66.6	85.7	99.68	-0.4	-0.6	0.04	67.2	0.32	100	8143	99.63	67.7
2022-09-11 12:10:00	176.6	0.00067	0	0	173	4.97	6.4	66.4	86.8	99.68	-0.4	-0.5	0.04	67	0.29	100	8146	99.63	67.6
2022-09-11 12:15:00	193.8	0.00134	0	0	171	4.68	6.8	66.1	88	99.68	-0.5	-0.5	0.04	66.8	0.26	100	8146	99.63	67.5
2022-09-11 12:20:00	205.4	0.00134	0	0	165	5.73	8.79	66.2	88.7	99.67	-0.3	-0.4	0.04	67	0.25	100	8144	99.62	67.5
2022-09-11 12:25:00	214.6	0.00469	0	0	164	6.91	11.81	66.3	89.8	99.67	-0.4	-0.4	0.08	67	0.23	100	8145	99.62	67.5
2022-09-11 12:30:00	229	0.00134	0	0	167	7.49	10.02	66.3	89.7	99.66	-0.3	-0.6	0.04	67	0.23	100	8148	99.61	67.4
2022-09-11 12:35:00	245.2	0.00067	0	0	161	7.65	9.73	66.3	89.8	99.65	-0.3	-0.6	0.04	67	0.23	100	8150	99.6	67.4
2022-09-11 12:40:00	253.6	0.00067	0	0	156	8.37	11.95	66.4	90	99.64	-0.1	-0.7	0.04	67.1	0.22	100	8150	99.6	67.4
2022-09-11 12:45:00	267.2	0	0	0	158	10.25	13.29	66.4	88.9	99.64	-0.2	-0.6	0	67.1	0.25	100	8152	99.6	67.4
2022-09-11 12:50:00	259.2	0.00067	0	0	161	9.93	13.49	66.5	84.8	99.64	-0.3	-0.7	0.04	67.1	0.34	100	8153	99.6	67.4
2022-09-11 12:55:00	240.6	0	0	0	165	9.51	12.91	66.4	83.6	99.64	-0.6	-0.2	0	67	0.36	100	8153	99.59	67.4

z6-17454
Records: 8640

Timestamps	Port1															Port7		Port8	
	ATMOS 41 All-in-one Weather Station															Battery		Barometer	
	W/m² Solar Radiation	in Precipitation	Lightning Activity	miles Lightning Distance	° Wind Direction	mph Wind Speed	mph Gust Speed	°F Air Temp.	% Relative Humidity	kPa Atmospheric Pressure	° X-axis Level	° Y-axis Level	in/h Max Precip Rate	°F RH Sensor Temp	kPa VPD	% Battery Percent	mV Battery Voltage	kPa Reference Pressure	°F Logger Temp.
2022-09-11 13:00:00	234.2	0	0	0	165	9.37	13.91	66.2	84.1	99.63	-0.1	-0.5	0	66.8	0.35	100	8158	99.59	67.3
2022-09-11 13:05:00	232	0.00134	0	0	160	8.95	12.57	66.1	82.4	99.63	-0.3	-0.4	0.04	66.6	0.39	100	8154	99.59	67.2
2022-09-11 13:10:00	239	0.00067	0	0	153	9.62	12.46	65.9	81.7	99.62	-0.3	-0.5	0.04	66.5	0.4	100	8156	99.58	67.1
2022-09-11 13:15:00	267.2	0.00067	0	0	156	8.81	11.97	65.6	82.7	99.62	-0.3	-0.7	0.04	66.3	0.37	100	8159	99.58	67
2022-09-11 13:20:00	288	0.00201	0	0	158	9.66	15.46	65.4	83.9	99.6	-0.3	-0.5	0.04	66.1	0.34	100	8158	99.57	66.8
2022-09-11 13:25:00	310.2	0.00201	0	0	155	8.21	11.03	65.3	84.9	99.6	-0.5	-0.5	0.04	66.1	0.32	100	8162	99.56	66.7
2022-09-11 13:30:00	327.2	0.00134	0	0	158	8.39	10.98	65.3	85.7	99.59	-0.3	-0.7	0.04	66.2	0.3	100	8162	99.55	66.7
2022-09-11 13:35:00	348.6	0.00134	0	0	152	8.32	11.92	65.2	85.6	99.59	-0.6	-0.4	0.04	66.1	0.31	100	8166	99.55	66.6
2022-09-11 13:40:00	356.4	0.00067	0	0	142	6.46	8.88	65.2	87.8	99.58	-0.4	-0.4	0.04	66.3	0.26	100	8167	99.54	66.7
2022-09-11 13:45:00	341.2	0	0	0	136	8.16	11.92	65.5	87.3	99.57	-0.4	-0.5	0	66.6	0.27	100	8168	99.53	66.8
2022-09-11 13:50:00	349.2	0	0	0	129	9.22	14.54	65.7	86.9	99.56	-0.4	-0.3	0	66.6	0.28	100	8172	99.53	66.9
2022-09-11 13:55:00	361.8	0	0	0	131	9.51	15.37	65.8	87.5	99.55	-0.4	-0.4	0	66.7	0.27	100	8176	99.52	67
2022-09-11 14:00:00	347.6	0	0	0	124	9.1	12.64	65.9	88.5	99.54	-0.3	-0.4	0	66.8	0.25	100	8175	99.5	67.1
2022-09-11 14:05:00	329	0	0	0	132	9.62	15.12	66.1	87.8	99.54	-0.5	-0.5	0	66.9	0.27	100	8178	99.5	67.3
2022-09-11 14:10:00	282.2	0	0	0	126	10.18	13.53	66.2	87.6	99.52	-0.2	-0.7	0	66.9	0.27	100	8178	99.49	67.3
2022-09-11 14:15:00	231	0	0	0	134	9.22	12.71	66.3	87.6	99.52	-0.3	-0.6	0	66.9	0.27	100	8180	99.48	67.2
2022-09-11 14:20:00	194.2	0	0	0	113	8.93	13.94	66.2	87.9	99.52	-0.5	-0.3	0	66.7	0.26	100	8182	99.47	67.2
2022-09-11 14:25:00	197.2	0	0	0	109	9.66	13.94	66.1	87.1	99.51	-0.2	-0.5	0	66.6	0.28	100	8181	99.47	67.1
2022-09-11 14:30:00	206.4	0	0	0	116	10.89	15.84	65.9	86.7	99.5	-0.5	-0.5	0	66.5	0.29	100	8179	99.46	67
2022-09-11 14:35:00	212	0.00067	0	0	117	9.4	12.15	65.8	87	99.49	-0.1	-0.7	0.04	66.3	0.28	100	8183	99.45	66.8
2022-09-11 14:40:00	222.2	0	0	0	124	7.65	9.91	65.6	88.5	99.48	-0.5	-0.5	0	66.2	0.25	100	8184	99.44	66.8
2022-09-11 14:45:00	233.8	0.00067	0	0	109	8.72	12.21	65.7	89	99.48	-0.3	-0.4	0.04	66.3	0.24	100	8184	99.43	66.9
2022-09-11 14:50:00	210	0	0	0	109	8.97	12.86	65.8	88.9	99.47	-0.2	-1	0	66.4	0.24	100	8184	99.43	67
2022-09-11 14:55:00	193.2	0	0	0	115	8.43	13.94	65.9	88.5	99.47	-0.4	-0.6	0	66.4	0.25	100	8184	99.42	66.9
2022-09-11 15:00:00	165.2	0	0	0	108	7.87	11.9	65.8	89.1	99.47	-0.4	-0.5	0	66.3	0.24	100	8183	99.42	66.9
2022-09-11 15:05:00	195.8	0	0	0	110	8.23	11.48	65.8	89.4	99.45	-0.2	-0.4	0	66.3	0.23	100	8184	99.41	66.9
2022-09-11 15:10:00	284.8	0.00067	0	0	106	9.8	13.13	65.7	90.4	99.42	-0.6	-0.3	0.04	66.4	0.21	100	8187	99.38	67
2022-09-11 15:15:00	274.4	0.00067	0	0	107	8.3	11.32	65.9	90.6	99.42	-0.4	-0.4	0.04	66.6	0.21	100	8187	99.38	67.2
2022-09-11 15:20:00	221.8	0.00067	0	0	114	7.38	10.04	66	91.2	99.42	-0.3	-0.5	0.04	66.7	0.19	100	8189	99.38	67.3
2022-09-11 15:25:00	171.4	0	0	0	123	7.11	11.95	66.1	90.9	99.42	-0.4	-0.5	0	66.7	0.2	100	8188	99.37	67.3
2022-09-11 15:30:00	143.8	0	0	0	113	7.92	11.32	66.2	90.5	99.42	-0.3	-0.5	0	66.6	0.21	100	8188	99.36	67.2
2022-09-11 15:35:00	130.8	0	0	0	117	7.99	11.65	66.2	90.9	99.41	-0.4	-0.5	0	66.6	0.2	100	8187	99.36	67.2
2022-09-11 15:40:00	144.4	0	0	0	108	7.54	11.27	66.2	91.2	99.4	-0.4	-0.6	0	66.6	0.19	100	8188	99.35	67.2
2022-09-11 15:45:00	147.8	0	0	0	118	8.23	10.4	66.3	91.2	99.39	-0.4	-0.6	0	66.8	0.19	100	8188	99.35	67.3
2022-09-11 15:50:00	114.2	0	0	0	112	8.5	11.16	66.5	90.7	99.39	-0.4	-0.4	0	66.8	0.21	100	8187	99.34	67.4
2022-09-11 15:55:00	105.4	0	0	0	104	8.46	12.35	66.5	90.5	99.39	-0.3	-0.5	0	66.8	0.21	100	8187	99.34	67.4
2022-09-11 16:00:00	139	0	0	0	104	8.72	10.89	66.6	90.9	99.38	-0.4	-0.5	0	66.9	0.2	100	8188	99.33	67.5
2022-09-11 16:05:00	139.4	0	0	0	110	7.25	11.36	66.6	91.6	99.37	-0.4	-0.5	0	67.1	0.19	100	8186	99.33	67.6
2022-09-11 16:10:00	110.6	0	0	0	112	9.01	12.68	66.7	90.8	99.37	-0.2	-0.5	0	67.1	0.21	100	8187	99.33	67.6
2022-09-11 16:15:00	114.2	0	0	0	120	9.22	13.8	66.7	90.6	99.37	-0.2	-0.5	0	67	0.21	100	8184	99.32	67.6
2022-09-11 16:20:00	138.6	0	0	0	113	8.39	11.36	66.7	90.9	99.36	-0.2	-0.6	0	67	0.2	100	8184	99.32	67.6
2022-09-11 16:25:00	147.4	0	0	0	116	8.14	10.67	66.7	91.1	99.36	-0.4	-0.5	0	67.1	0.2	100	8187	99.31	67.7
2022-09-11 16:30:00	133.4	0	0	0	116	6.62	9.42	66.7	91.3	99.35	-0.3	-0.5	0	67.2	0.2	100	8187	99.31	67.7
2022-09-11 16:35:00	118	0	0	0	119	5.97	8.25	66.8	91.2	99.36	-0.3	-0.5	0	67.2	0.2	100	8186	99.31	67.8
2022-09-11 16:40:00	150.8	0	0	0	103	5.3	7.83	66.8	91.3	99.35	-0.4	-0.4	0	67.4	0.2	100	8187	99.31	67.8
2022-09-11 16:45:00	164.8	0	0	0	106	5.84	8.41	66.8	91.8	99.35	-0.3	-0.5	0	67.3	0.18	100	8186	99.3	67.9
2022-09-11 16:50:00	179.4	0	0	0	105	7.31	9.08	66.8	91.7	99.34	-0.4	-0.5	0	67.4	0.19	100	8187	99.29	68
2022-09-11 16:55:00	159.6	0	0	0	106	7.81	9.75	67	91.7	99.33	-0.3	-0.4	0	67.5	0.19	100	8185	99.28	68.1
2022-09-11 17:00:00	177	0	0	0	106	8.03	11.74	67.2	91.6	99.32	-0.2	-0.5	0	67.6	0.19	100	8187	99.28	68.2
2022-09-11 17:05:00	177.8	0	0	0	105	7.25	9.15	67.2	92.4	99.32	-0.2	-0.5	0	67.8	0.17	100	8189	99.27	68.3
2022-09-11 17:10:00	141.6	0	0	0	104	7.67	10.27	67.5	91.7	99.31	-0.3	-0.6	0	67.9	0.19	100	8187	99.27	68.4
2022-09-11 17:15:00	153.6	0	0	0	104	7.18	9.64	67.4	91.9	99.31	-0.4	-0.5	0	67.9	0.18	100	8189	99.27	68.4
2022-09-11 17:20:00	169.2	0	0	0	103	6.62	9.64	67.4	91.9	99.31	-0.2	-0.7	0	67.9	0.19	100	8187	99.26	68.4
2022-09-11 17:25:00	178.4	0	0	0	102	7.38	9.82	67.4	92.1	99.29	-0.2	-0.7	0	68	0.18	100	8185	99.25	68.5
2022-09-11 17:30:00	170.8	0	0	0	102	8.3	10.65	67.6	91.6	99.29	-0.4	-0.4	0	68.1	0.19	100	8190	99.24	68.6
2022-09-11 17:35:00	186	0	0	0	103	8.1	10.78	67.7	91.7	99.27	-0.2	-0.5	0	68.2	0.19	100	8189	99.23	68.7
2022-09-11 17:40:00	111.8	0	0	0	105	8.86	11.14	67.9	91	99.28	-0.4	-0.6	0	68.2	0.21	100	8187	99.23	68.8
2022-09-11 17:45:00	59.6	0	0	0	111	7.67	10.18	68	91	99.28	-0.5	-0.3	0	68.2	0.21	100	8189	99.23	68.7
2022-09-11 17:50:00	50.2	0	0	0	108	7.9	10.07	67.8	91	99.28	-0.2	-0.6	0	68	0.21	100	8184	99.23	68.5
2022-09-11 17:55:00	53.6	0	0	0	113	8.84	12.3	67.8	90.7	99.27	-0.6	-0.4	0	68	0.22	100	8184	99.22	68.4
2022-09-11 18:00:00	58	0	0	0	114	7.09	9.95	67.7	90.7	99.27	-0.2	-0.6	0	67.9	0.21	100	8181	99.22	68.4
2022-09-11 18:05:00	72	0	0	0	107	6.85	9.33	67.8	91.4	99.26	-0.3	-0.5	0	68.1	0.2	100	8181	99.22	68.4
2022-09-11 18:10:00	60.6	0	0	0	109	7.31	9.55	67.9	90.8	99.27	-0.3	-0.7	0	68.1	0.21	100	8182	99.22	68.4
2022-09-11 18:15:00	33.2	0	0	0	103	6.96	9.86	67.9	90.6	99.26	-0.6	-0.3	0	68.1	0.22	100	8180	99.21	68.4
2022-09-11 18:20:00	25	0	0	0	100	6.2	10.42	67.8	90.8	99.27	-0.2	-0.5	0	67.9	0.21	100	8178	99.21	68.3
2022-09-11 18:25:00	28.6	0	0	0	107	7	10.47	67.8	90.9	99.26	-0.3	-0.5	0	68	0.21	100	8178	99.21	68.3

z6-17454
Records: 8640

Timestamps	Port1															Port7		Port8	
	ATMOS 41 All-in-one Weather Station															Battery		Barometer	
	W/m² Solar Radiation	in Precipitation	Lightning Activity	miles Lightning Distance	° Wind Direction	mph Wind Speed	mph Gust Speed	°F Air Temp.	% Relative Humidity	kPa Atmospheric Pressure	° X-axis Level	° Y-axis Level	in/h Max Precip Rate	°F RH Sensor Temp	kPa VPD	% Battery Percent	mV Battery Voltage	kPa Reference Pressure	°F Logger Temp.
2022-09-11 18:30:00	19.8	0	0	0	105	6.69	9.35	67.7	91.2	99.27	-0.3	-0.7	0	67.9	0.2	100	8179	99.21	68.2
2022-09-11 18:35:00	18.6	0	0	0	106	7.45	9.69	67.6	90.9	99.26	-0.3	-0.6	0	67.7	0.21	100	8175	99.2	68.1
2022-09-11 18:40:00	24.2	0	0	0	113	6.38	8.97	67.6	91.4	99.26	-0.1	-0.6	0	67.7	0.2	100	8175	99.21	68
2022-09-11 18:45:00	22	0	0	0	107	5.57	8.72	67.6	91.7	99.26	-0.4	-0.5	0	67.7	0.19	100	8176	99.21	68
2022-09-11 18:50:00	22	0	0	0	104	6.71	9.04	67.5	92	99.26	-0.3	-0.5	0	67.6	0.18	100	8173	99.2	67.9
2022-09-11 18:55:00	23.2	0	0	0	104	6.64	10.16	67.4	92.1	99.25	-0.4	-0.5	0	67.5	0.18	100	8174	99.2	67.9
2022-09-11 19:00:00	19.6	0	0	0	110	5.7	7.45	67.4	91.9	99.26	-0.1	-0.6	0	67.5	0.19	100	8173	99.21	67.9
2022-09-11 19:05:00	16.2	0	0	0	107	7.29	10.85	67.5	91.9	99.25	-0.5	-0.4	0	67.6	0.19	100	8171	99.2	67.9
2022-09-11 19:10:00	14.6	0	0	0	107	7.85	10.2	67.5	91.9	99.25	-0.2	-0.5	0	67.5	0.19	100	8170	99.19	67.8
2022-09-11 19:15:00	12	0	0	0	107	6.49	8.25	67.5	92.1	99.25	-0.3	-0.6	0	67.5	0.18	100	8171	99.19	67.7
2022-09-11 19:20:00	8.6	0	0	0	103	6.15	8.21	67.3	92.3	99.24	-0.3	-0.4	0	67.4	0.18	100	8171	99.18	67.7
2022-09-11 19:25:00	4.6	0	0	0	106	7.02	9.1	67.4	92.3	99.24	-0.3	-0.4	0	67.4	0.17	100	8170	99.19	67.6
2022-09-11 19:30:00	1.6	0	0	0	105	7.07	10.45	67.2	92.3	99.24	-0.4	-0.4	0	67.2	0.17	100	8168	99.19	67.4
2022-09-11 19:35:00	0.6	0	0	0	107	7.27	8.77	67.2	92.5	99.24	-0.4	-0.5	0	67.1	0.17	100	8169	99.19	67.3
2022-09-11 19:40:00	0	0	0	0	105	7.58	9.53	67.1	92.8	99.24	-0.2	-0.6	0	67.1	0.16	100	8168	99.19	67.2
2022-09-11 19:45:00	0	0	0	0	108	6.53	8.5	67.1	93	99.24	-0.1	-0.7	0	67.1	0.16	100	8165	99.19	67.2
2022-09-11 19:50:00	0	0	0	0	107	6.71	8.21	67.1	93.1	99.24	-0.3	-0.6	0	67.1	0.16	100	8166	99.19	67.1
2022-09-11 19:55:00	0	0	0	0	108	6.6	9.24	66.9	93.4	99.24	-0.2	-0.5	0	66.9	0.15	100	8162	99.19	67.1
2022-09-11 20:00:00	0	0	0	0	109	6.69	8.99	66.9	93.6	99.23	-0.2	-0.6	0	66.9	0.14	100	8162	99.18	67
2022-09-11 20:05:00	0	0	0	0	107	6.58	9.78	66.8	93.8	99.24	-0.3	-0.5	0	66.7	0.14	100	8162	99.18	66.9
2022-09-11 20:10:00	0	0	0	0	106	7.36	9.8	66.8	94.1	99.23	-0.3	-0.7	0	66.8	0.13	100	8161	99.18	66.8
2022-09-11 20:15:00	0	0	0	0	109	6.85	8.99	66.7	94.1	99.23	-0.3	-0.3	0	66.7	0.13	100	8161	99.18	66.6
2022-09-11 20:20:00	0	0	0	0	112	6.98	9.06	66.6	94.3	99.23	-0.1	-0.5	0	66.6	0.13	100	8161	99.18	66.6
2022-09-11 20:25:00	0	0	0	0	108	6.67	8.57	66.6	94.4	99.23	-0.3	-0.5	0	66.6	0.13	100	8160	99.18	66.5
2022-09-11 20:30:00	0	0	0	0	109	6.46	7.99	66.5	94.4	99.23	-0.3	-0.5	0	66.5	0.12	100	8160	99.18	66.5
2022-09-11 20:35:00	0	0	0	0	111	6.4	8.3	66.6	94.5	99.23	-0.2	-0.5	0	66.6	0.12	100	8157	99.18	66.5
2022-09-11 20:40:00	0	0	0	0	109	7.09	8.72	66.5	94.9	99.22	-0.4	-0.5	0	66.5	0.11	100	8156	99.17	66.5
2022-09-11 20:45:00	0	0	0	0	109	6.76	9.4	66.5	94.6	99.22	-0.2	-0.6	0	66.5	0.12	100	8158	99.17	66.5
2022-09-11 20:50:00	0	0	0	0	107	6.73	9.22	66.5	94.7	99.22	-0.4	-0.5	0	66.5	0.12	100	8157	99.17	66.5
2022-09-11 20:55:00	0	0	0	0	109	7	8.75	66.5	94.6	99.21	-0.5	-0.5	0	66.5	0.12	100	8156	99.16	66.5
2022-09-11 21:00:00	0	0	0	0	112	7.25	9.4	66.5	94.4	99.21	-0.3	-0.4	0	66.5	0.12	100	8156	99.16	66.5
2022-09-11 21:05:00	0	0	0	0	110	6.15	8.05	66.4	94.7	99.21	-0.3	-0.6	0	66.4	0.12	100	8154	99.15	66.4
2022-09-11 21:10:00	0	0	0	0	110	6.78	8.66	66.3	94.7	99.2	-0.3	-0.6	0	66.3	0.12	100	8153	99.15	66.3
2022-09-11 21:15:00	0	0	0	0	109	6.62	8.5	66.2	94.6	99.19	-0.3	-0.6	0	66.2	0.12	100	8153	99.14	66.1
2022-09-11 21:20:00	0	0	0	0	113	5.91	9.04	66.2	94.9	99.19	-0.3	-0.6	0	66.2	0.11	100	8150	99.14	66
2022-09-11 21:25:00	0	0	0	0	110	5.73	6.98	66	95.1	99.19	-0.3	-0.6	0	66	0.11	100	8152	99.14	65.9
2022-09-11 21:30:00	0	0	0	0	110	5.57	8.41	65.9	95.2	99.18	-0.2	-0.5	0	65.9	0.1	100	8151	99.13	65.7
2022-09-11 21:35:00	0	0	0	0	109	6.49	9.13	65.8	95.4	99.18	-0.2	-0.4	0	65.8	0.1	100	8149	99.13	65.6
2022-09-11 21:40:00	0	0	0	0	116	5.88	7.96	65.7	95.7	99.18	-0.3	-0.5	0	65.7	0.09	100	8145	99.13	65.5
2022-09-11 21:45:00	0	0	0	0	115	5.46	7.43	65.7	95.8	99.18	-0.3	-0.5	0	65.7	0.09	100	8150	99.13	65.4
2022-09-11 21:50:00	0	0	0	0	114	6.31	8.88	65.7	96.2	99.18	-0.3	-0.6	0	65.7	0.08	100	8145	99.13	65.4
2022-09-11 21:55:00	0	0	0	0	116	6.06	7.99	65.6	96.5	99.16	-0.3	-0.4	0	65.6	0.07	100	8145	99.11	65.4
2022-09-11 22:00:00	0	0	0	0	116	6.62	8.57	65.5	96.4	99.16	-0.3	-0.5	0	65.5	0.08	100	8147	99.11	65.4
2022-09-11 22:05:00	0	0	0	0	116	5.57	7.38	65.4	96.7	99.15	-0.5	-0.5	0	65.4	0.07	100	8144	99.1	65.3
2022-09-11 22:10:00	0	0	0	0	114	5.79	8.21	65.4	96.6	99.15	-0.3	-0.6	0	65.4	0.07	100	8147	99.09	65.3
2022-09-11 22:15:00	0	0	0	0	110	6.4	9.06	65.4	96.8	99.13	-0.3	-0.5	0	65.5	0.07	100	8145	99.09	65.2
2022-09-11 22:20:00	0	0	0	0	113	5.61	6.96	65.4	96.8	99.13	-0.4	-0.6	0	65.4	0.07	100	8141	99.08	65.2
2022-09-11 22:25:00	0	0	0	0	114	5.66	9.04	65.3	97.1	99.12	-0.3	-0.5	0	65.3	0.06	100	8142	99.07	65.2
2022-09-11 22:30:00	0	0	0	0	111	5.86	7.4	65.3	97	99.12	-0.3	-0.4	0	65.3	0.06	100	8142	99.07	65.1
2022-09-11 22:35:00	0	0	0	0	111	5.01	6.44	65.3	97	99.12	-0.4	-0.5	0	65.3	0.06	100	8143	99.07	65.1
2022-09-11 22:40:00	0	0	0	0	111	5.91	7.94	65.3	96.9	99.12	-0.2	-0.6	0	65.3	0.07	100	8143	99.07	65.1
2022-09-11 22:45:00	0	0	0	0	110	6.11	7.76	65.2	96.9	99.11	-0.3	-0.5	0	65.2	0.06	100	8141	99.06	65.1
2022-09-11 22:50:00	0	0	0	0	109	6.42	8.32	65.2	97.2	99.11	-0.2	-0.5	0	65.2	0.06	100	8141	99.06	65
2022-09-11 22:55:00	0	0	0	0	112	6.04	7.96	65.1	97.1	99.11	-0.3	-0.5	0	65.1	0.06	100	8140	99.06	65
2022-09-11 23:00:00	0	0	0	0	111	6.67	8.86	65.2	97.4	99.11	-0.4	-0.5	0	65.3	0.06	100	8141	99.06	65
2022-09-11 23:05:00	0	0	0	0	110	5.19	6.51	65.1	97.4	99.1	-0.2	-0.5	0	65.2	0.05	100	8139	99.05	65
2022-09-11 23:10:00	0	0	0	0	112	5.41	7.61	65.1	97.4	99.1	-0.4	-0.5	0	65.1	0.05	100	8140	99.05	65
2022-09-11 23:15:00	0	0	0	0	111	5.75	7.52	65.1	97.5	99.09	-0.3	-0.5	0	65.2	0.05	100	8138	99.04	65
2022-09-11 23:20:00	0	0	0	0	114	5.41	6.93	65.1	97.4	99.09	-0.4	-0.5	0	65.1	0.05	100	8138	99.04	65
2022-09-11 23:25:00	0	0	0	0	115	5.08	7.38	65.1	97.4	99.09	-0.4	-0.4	0	65.1	0.05	100	8136	99.04	65
2022-09-11 23:30:00	0	0	0	0	118	5.03	6.51	65	97.6	99.09	-0.4	-0.5	0	65	0.05	100	8140	99.04	65
2022-09-11 23:35:00	0	0	0	0	121	5.1	6.64	65	97.3	99.09	-0.3	-0.5	0	65.1	0.06	100	8137	99.04	65
2022-09-11 23:40:00	0	0	0	0	113	5.7	9.64	65.1	97.4	99.08	-0.3	-0.6	0	65.2	0.05	100	8136	99.03	65
2022-09-11 23:45:00	0	0	0	0	117	4.36	5.95	65.2	97.4	99.08	-0.3	-0.6	0	65.2	0.06	100	8134	99.03	65
2022-09-11 23:50:00	0	0	0	0	110	5.53	6.96	65.2	97.4	99.07	-0.3	-0.4	0	65.2	0.06	100	8133	99.03	65
2022-09-11 23:55:00	0	0	0	0	110	5.79	7.9	65.1	97.2	99.07	-0.3	-0.5	0	65.2	0.06	100	8133	99.02	65

z6-17454
Records: 8640

Timestamps	Port1															Port7		Port8	
	ATMOS 41 All-in-one Weather Station															Battery		Barometer	
	W/m² Solar Radiation	in Precipitation	Lightning Activity	miles Lightning Distance	° Wind Direction	mph Wind Speed	mph Gust Speed	°F Air Temp.	% Relative Humidity	kPa Atmospheric Pressure	° X-axis Level	° Y-axis Level	in/h Max Precip Rate	°F RH Sensor Temp	kPa VPD	% Battery Percent	mV Battery Voltage	kPa Reference Pressure	°F Logger Temp.
2022-09-12 00:00:00	0	0	0	0	111	6.44	8.95	65.2	97	99.06	-0.2	-0.6	0	65.2	0.06	100	8135	99.01	65
2022-09-12 00:05:00	0	0	0	0	113	5.64	7.65	65.1	97.2	99.06	-0.4	-0.5	0	65.2	0.06	100	8110	99.01	65.2
2022-09-12 00:10:00	0	0	0	0	118	4.9	5.99	65.2	97.2	99.06	-0.4	-0.6	0	65.2	0.06	100	8108	99.02	65.4
2022-09-12 00:15:00	0	0	0	0	123	5.08	6.62	65.1	97	99.06	-0.5	-0.3	0	65.1	0.06	100	8105	99.02	65.5
2022-09-12 00:20:00	0	0	0	0	119	4.76	5.75	65.1	97.1	99.05	-0.3	-0.5	0	65.2	0.06	100	8115	99.01	65.5
2022-09-12 00:25:00	0	0	0	0	115	4.05	5.01	65.3	97	99.05	-0.4	-0.4	0	65.3	0.06	100	8115	99	65.3
2022-09-12 00:30:00	0	0	0	0	107	4.29	5.21	65	97.1	99.04	-0.4	-0.5	0	65	0.06	100	8114	98.99	65.1
2022-09-12 00:35:00	0	0	0	0	111	4.18	5.23	65	97	99.04	-0.4	-0.5	0	65	0.06	100	8113	98.99	65
2022-09-12 00:40:00	0	0	0	0	111	4.65	6.51	64.9	97.2	99.04	-0.3	-0.5	0	64.9	0.06	100	8114	98.99	64.8
2022-09-12 00:45:00	0	0	0	0	116	4.45	5.46	64.8	97.2	99.04	-0.3	-0.4	0	64.8	0.06	100	8114	98.99	64.8
2022-09-12 00:50:00	0	0	0	0	117	4.94	6.96	64.8	97.3	99.03	-0.4	-0.6	0	64.8	0.06	100	8115	98.99	64.8
2022-09-12 00:55:00	0	0	0	0	112	4.88	6.17	64.8	97.3	99.02	-0.2	-0.5	0	64.8	0.06	100	8113	98.98	64.7
2022-09-12 01:00:00	0	0	0	0	109	5.03	6.6	64.8	97	99.02	-0.4	-0.6	0	64.8	0.06	100	8113	98.97	64.7
2022-09-12 01:05:00	0	0	0	0	104	5.32	6.64	64.7	97.4	99.01	-0.3	-0.4	0	64.7	0.05	100	8113	98.96	64.6
2022-09-12 01:10:00	0	0	0	0	106	4.76	6.2	64.6	97.6	99.01	-0.5	-0.6	0	64.6	0.05	100	8111	98.96	64.6
2022-09-12 01:15:00	0	0	0	0	111	4.41	5.39	64.6	97.5	99	-0.4	-0.6	0	64.6	0.05	100	8109	98.95	64.6
2022-09-12 01:20:00	0	0	0	0	109	5.01	6.69	64.6	97.8	98.99	-0.3	-0.4	0	64.7	0.05	100	8109	98.95	64.5
2022-09-12 01:25:00	0	0	0	0	118	4.59	6.64	64.6	97.6	98.99	-0.2	-0.5	0	64.6	0.05	100	8109	98.94	64.5
2022-09-12 01:30:00	0	0	0	0	120	4.54	6.58	64.6	97.3	98.99	-0.4	-0.6	0	64.6	0.06	100	8110	98.95	64.6
2022-09-12 01:35:00	0	0	0	0	117	4.88	6.76	64.7	97.5	98.99	-0.3	-0.5	0	64.7	0.05	100	8110	98.94	64.7
2022-09-12 01:40:00	0	0	0	0	117	5.57	6.69	64.9	97.3	98.98	-0.3	-0.5	0	64.9	0.06	100	8108	98.93	64.8
2022-09-12 01:45:00	0	0	0	0	118	4.88	6.89	65	96.9	98.97	-0.3	-0.5	0	65	0.06	100	8110	98.92	64.8
2022-09-12 01:50:00	0	0	0	0	118	4.43	6.04	65	97.1	98.97	-0.2	-0.5	0	65	0.06	100	8109	98.92	64.8
2022-09-12 01:55:00	0	0	0	0	112	5.01	7.07	65.1	96.7	98.95	-0.3	-0.5	0	65.1	0.07	100	8110	98.91	64.9
2022-09-12 02:00:00	0	0	0	0	110	4.7	5.93	65.1	96.5	98.95	-0.3	-0.6	0	65.1	0.07	100	8107	98.9	64.9
2022-09-12 02:05:00	0	0	0	0	108	4.76	5.64	65.2	96.8	98.94	-0.2	-0.6	0	65.2	0.07	100	8108	98.9	65
2022-09-12 02:10:00	0	0	0	0	109	3.96	5.66	65.2	96.5	98.94	-0.4	-0.6	0	65.2	0.07	100	8108	98.89	65
2022-09-12 02:15:00	0	0	0	0	114	4.12	5.01	65.2	96.7	98.94	-0.3	-0.4	0	65.2	0.07	100	8107	98.89	65
2022-09-12 02:20:00	0	0	0	0	116	3.94	5.41	65.2	96.5	98.94	-0.3	-0.5	0	65.2	0.07	100	8106	98.89	65
2022-09-12 02:25:00	0	0	0	0	114	3.98	5.35	65.2	96.6	98.93	-0.4	-0.4	0	65.2	0.07	100	8107	98.88	65.1
2022-09-12 02:30:00	0	0	0	0	111	3.98	5.14	65.3	96.5	98.92	-0.3	-0.5	0	65.3	0.07	100	8106	98.87	65.1
2022-09-12 02:35:00	0	0	0	0	106	4.34	6.35	65.3	96.2	98.92	-0.4	-0.5	0	65.3	0.08	100	8105	98.87	65.2
2022-09-12 02:40:00	0	0	0	0	110	3.8	5.06	65.2	96.4	98.92	-0.3	-0.5	0	65.2	0.08	100	8104	98.87	65.2
2022-09-12 02:45:00	0	0	0	0	112	4.09	5.14	65.3	96.4	98.92	-0.3	-0.5	0	65.3	0.08	100	8105	98.87	65.2
2022-09-12 02:50:00	0	0	0	0	119	4.18	5.73	65.3	96.1	98.92	-0.3	-0.5	0	65.3	0.08	100	8104	98.87	65.2
2022-09-12 02:55:00	0	0	0	0	118	3.8	5.21	65.4	96.2	98.91	-0.3	-0.5	0	65.4	0.08	100	8105	98.86	65.3
2022-09-12 03:00:00	0	0	0	0	117	4.21	5.86	65.4	96.1	98.91	-0.4	-0.4	0	65.4	0.08	100	8102	98.86	65.3
2022-09-12 03:05:00	0	0	0	0	114	3.74	5.06	65.4	96.2	98.9	-0.3	-0.6	0	65.4	0.08	100	8103	98.86	65.4
2022-09-12 03:10:00	0	0	0	0	111	4.18	5.12	65.4	95.9	98.9	-0.3	-0.4	0	65.4	0.09	100	8103	98.86	65.4
2022-09-12 03:15:00	0	0	0	0	119	3.91	5.03	65.4	96.1	98.9	-0.3	-0.6	0	65.4	0.08	100	8102	98.86	65.4
2022-09-12 03:20:00	0	0	0	0	123	3.71	4.92	65.4	96.3	98.9	-0.2	-0.6	0	65.4	0.08	100	8101	98.86	65.4
2022-09-12 03:25:00	0	0	0	0	120	3.67	4.45	65.4	96.4	98.9	-0.3	-0.5	0	65.5	0.08	100	8100	98.85	65.4
2022-09-12 03:30:00	0	0	0	0	115	3.74	4.92	65.3	96.4	98.9	-0.4	-0.4	0	65.4	0.08	100	8100	98.85	65.4
2022-09-12 03:35:00	0	0	0	0	113	4	5.37	65.5	96.3	98.9	-0.2	-0.5	0	65.5	0.08	100	8099	98.85	65.4
2022-09-12 03:40:00	0	0	0	0	108	4.29	5.75	65.3	96.3	98.9	-0.2	-0.5	0	65.3	0.08	100	8102	98.85	65.4
2022-09-12 03:45:00	0	0	0	0	109	4.5	5.66	65.3	96.6	98.89	-0.3	-0.5	0	65.3	0.07	100	8099	98.84	65.4
2022-09-12 03:50:00	0	0	0	0	113	4.21	5.37	65.4	96.5	98.89	-0.3	-0.6	0	65.4	0.07	100	8099	98.84	65.4
2022-09-12 03:55:00	0	0	0	0	113	4.56	5.41	65.4	96.4	98.88	-0.3	-0.4	0	65.4	0.08	100	8095	98.83	65.4
2022-09-12 04:00:00	0	0	0	0	111	4.45	6.26	65.3	96.7	98.88	-0.3	-0.6	0	65.3	0.07	100	8101	98.83	65.4
2022-09-12 04:05:00	0	0	0	0	110	4.88	6.11	65.3	96.7	98.87	-0.2	-0.6	0	65.3	0.07	100	8097	98.82	65.4
2022-09-12 04:10:00	0	0	0	0	109	4.27	5.35	65.3	96.7	98.87	-0.4	-0.6	0	65.3	0.07	100	8098	98.82	65.4
2022-09-12 04:15:00	0	0	0	0	106	4.38	5.61	65.3	97	98.86	-0.4	-0.4	0	65.3	0.06	100	8096	98.81	65.4
2022-09-12 04:20:00	0	0	0	0	105	4.5	5.79	65.2	97	98.86	-0.4	-0.4	0	65.2	0.06	100	8095	98.81	65.4
2022-09-12 04:25:00	0	0.00067	0	0	107	4.32	5.37	65.3	97.1	98.85	-0.3	-0.5	0.04	65.3	0.06	100	8096	98.8	65.4
2022-09-12 04:30:00	0	0	0	0	119	3.65	4.83	65.1	97.1	98.85	-0.3	-0.5	0	65.2	0.06	100	8096	98.8	65.3
2022-09-12 04:35:00	0	0	0	0	120	3.56	4.9	65.2	97.3	98.85	-0.4	-0.6	0	65.2	0.06	100	8095	98.8	65.3
2022-09-12 04:40:00	0	0	0	0	119	3.71	5.57	65.2	97.4	98.84	-0.4	-0.5	0	65.2	0.05	100	8094	98.79	65.3
2022-09-12 04:45:00	0	0	0	0	115	3.94	5.79	65.2	97.6	98.84	-0.3	-0.5	0	65.2	0.05	100	8094	98.79	65.3
2022-09-12 04:50:00	0	0	0	0	111	4.12	5.95	65.3	97.4	98.83	-0.4	-0.5	0	65.3	0.06	100	8093	98.78	65.3
2022-09-12 04:55:00	0	0.00067	0	0	112	4.32	5.68	65.2	97.6	98.82	-0.3	-0.5	0.04	65.2	0.05	100	8093	98.78	65.3
2022-09-12 05:00:00	0	0.00067	0	0	108	4.12	5.32	65.2	97.7	98.82	-0.3	-0.6	0.04	65.2	0.05	100	8095	98.77	65.3
2022-09-12 05:05:00	0	0.00067	0	0	99	3.89	5.21	65.3	97.8	98.82	-0.2	-0.4	0.04	65.3	0.05	100	8095	98.77	65.3
2022-09-12 05:10:00	0	0	0	0	81	3.27	5.86	65.2	97.9	98.81	-0.3	-0.5	0	65.2	0.05	100	8093	98.76	65.3
2022-09-12 05:15:00	0	0	0	0	74	2.37	3.22	65.2	98.1	98.8	-0.3	-0.5	0	65.2	0.04	100	8092	98.75	65.3
2022-09-12 05:20:00	0	0	0	0	102	2.75	4.59	65.2	98.2	98.81	-0.3	-0.4	0	65.2	0.04	100	8095	98.76	65.3
2022-09-12 05:25:00	0	0	0	0	109	3.83	6.64	65.3	97.9	98.81	-0.3	-0.5	0	65.3	0.04	100	8091	98.76	65.3

z6-17454
Records: 8640

Timestamps	Port1															Port7		Port8	
	ATMOS 41 All-in-one Weather Station															Battery		Barometer	
	W/m² Solar Radiation	in Precipitation	Lightning Activity	miles Lightning Distance	° Wind Direction	mph Wind Speed	mph Gust Speed	°F Air Temp.	% Relative Humidity	kPa Atmospheric Pressure	° X-axis Level	° Y-axis Level	in/h Max Precip Rate	°F RH Sensor Temp	kPa VPD	% Battery Percent	mV Battery Voltage	kPa Reference Pressure	°F Logger Temp.
2022-09-12 05:30:00	0	0	0	0	109	3.69	6.17	65.3	98.3	98.8	-0.2	-0.6	0	65.3	0.04	100	8091	98.76	65.3
2022-09-12 05:35:00	0	0	0	0	107	4.38	5.82	65.2	98.2	98.8	-0.3	-0.4	0	65.2	0.04	100	8091	98.75	65.3
2022-09-12 05:40:00	0	0	0	0	116	3.76	4.97	65.1	98.4	98.8	-0.2	-0.5	0	65.2	0.03	100	8087	98.75	65.3
2022-09-12 05:45:00	0	0	0	0	106	4.12	5.1	65.2	98.2	98.79	-0.4	-0.5	0	65.2	0.04	100	8089	98.75	65.3
2022-09-12 05:50:00	0	0	0	0	106	4.88	5.93	65.2	98.4	98.79	-0.3	-0.5	0	65.2	0.03	100	8089	98.75	65.3
2022-09-12 05:55:00	0	0	0	0	111	4.5	6.2	65.1	98.4	98.79	-0.3	-0.5	0	65.1	0.03	100	8090	98.74	65.3
2022-09-12 06:00:00	0	0	0	0	108	4.27	5.46	65.2	98.2	98.79	-0.3	-0.5	0	65.1	0.04	100	8089	98.74	65.2
2022-09-12 06:05:00	0	0	0	0	110	4.09	5.79	65.1	98.4	98.79	-0.3	-0.5	0	65.1	0.03	100	8086	98.74	65.2
2022-09-12 06:10:00	0	0	0	0	110	4.38	6.04	65.1	98.3	98.79	-0.4	-0.4	0	65.1	0.04	100	8086	98.74	65.2
2022-09-12 06:15:00	0	0	0	0	107	4.32	5.73	65.1	98.4	98.78	-0.3	-0.4	0	65.1	0.03	100	8086	98.73	65.2
2022-09-12 06:20:00	0	0	0	0	102	5.19	6.91	65.2	98.2	98.78	-0.3	-0.6	0	65.2	0.04	100	8087	98.73	65.1
2022-09-12 06:25:00	0	0	0	0	103	5.88	7.67	65.1	98.4	98.77	-0.3	-0.5	0	65.1	0.03	100	8086	98.72	65.1
2022-09-12 06:30:00	0	0	0	0	108	5.01	6.67	65.1	98.3	98.77	-0.4	-0.4	0	65.1	0.04	100	8086	98.73	65
2022-09-12 06:35:00	2	0	0	0	108	4.21	5.7	65	98.4	98.77	-0.3	-0.5	0	65	0.03	100	8086	98.72	65
2022-09-12 06:40:00	4.8	0	0	0	104	4.97	6.08	64.9	98.4	98.77	-0.3	-0.6	0	65	0.03	100	8086	98.72	65
2022-09-12 06:45:00	5.4	0	0	0	105	5.77	8.3	65	98.6	98.77	-0.2	-0.6	0	65	0.03	100	8086	98.72	65
2022-09-12 06:50:00	5	0	0	0	116	4.7	7.11	65	98.3	98.78	-0.2	-0.5	0	65	0.04	100	8085	98.74	65.1
2022-09-12 06:55:00	7.6	0	0	0	122	4.23	6.71	65	98.6	98.79	-0.1	-0.6	0	65	0.03	100	8085	98.75	65.1
2022-09-12 07:00:00	11.2	0	0	0	119	4.43	6.67	65.1	98.5	98.79	-0.2	-0.5	0	65.1	0.03	100	8083	98.75	65.1
2022-09-12 07:05:00	12.4	0	0	0	120	4.88	6.51	65.1	98.4	98.79	-0.3	-0.5	0	65.2	0.03	100	8083	98.75	65.2
2022-09-12 07:10:00	10.8	0	0	0	112	5.44	8.1	65.1	98.6	98.8	-0.2	-0.4	0	65.2	0.03	100	8083	98.75	65.2
2022-09-12 07:15:00	7.2	0.00268	0	0	121	4.72	6.44	65.2	98.3	98.8	-0.3	-0.5	0.08	65.2	0.04	100	8083	98.75	65.3
2022-09-12 07:20:00	9.8	0.00067	0	0	115	4.83	6.53	65.2	98.4	98.79	-0.2	-0.6	0.04	65.2	0.03	100	8082	98.74	65.3
2022-09-12 07:25:00	12	0	0	0	119	4.72	6.51	65.2	98.6	98.79	-0.3	-0.6	0	65.2	0.03	100	8081	98.75	65.3
2022-09-12 07:30:00	18.2	0	0	0	114	4.85	5.59	65.2	98.5	98.79	-0.2	-0.5	0	65.3	0.03	100	8082	98.75	65.3
2022-09-12 07:35:00	28.8	0	0	0	117	4.72	6.4	65.2	98.5	98.79	-0.3	-0.4	0	65.3	0.03	100	8080	98.75	65.4
2022-09-12 07:40:00	47	0	0	0	114	4.94	7.05	65.2	98.9	98.79	-0.3	-0.7	0	65.4	0.02	100	8080	98.74	65.4
2022-09-12 07:45:00	61.4	0	0	0	118	4.9	6.82	65.2	98.9	98.78	-0.3	-0.5	0	65.5	0.02	100	8080	98.74	65.5
2022-09-12 07:50:00	63.4	0	0	0	126	4.36	5.64	65.4	99.1	98.78	-0.4	-0.5	0	65.7	0.02	100	8081	98.74	65.6
2022-09-12 07:55:00	45	0	0	0	118	4.32	5.14	65.5	98.6	98.79	-0.3	-0.5	0	65.7	0.03	100	8079	98.75	65.7
2022-09-12 08:00:00	58.6	0	0	0	116	4.27	5.39	65.5	98.7	98.78	-0.3	-0.5	0	65.7	0.03	100	8082	98.74	65.8
2022-09-12 08:05:00	73.6	0	0	0	110	4.92	6.53	65.6	98.7	98.78	-0.3	-0.6	0	65.8	0.03	100	8081	98.74	65.9
2022-09-12 08:10:00	84.2	0	0	0	112	4.54	5.64	65.6	98.9	98.78	-0.3	-0.5	0	65.9	0.02	100	8080	98.73	66
2022-09-12 08:15:00	83.6	0	0	0	110	4.92	6.73	65.7	98.5	98.77	-0.4	-0.5	0	66	0.03	100	8082	98.73	66.1
2022-09-12 08:20:00	93.8	0	0	0	102	5.5	6.62	65.8	98.4	98.76	-0.2	-0.4	0	66.1	0.03	100	8082	98.72	66.3
2022-09-12 08:25:00	100	0	0	0	109	4.99	6.2	65.8	98.5	98.76	-0.3	-0.6	0	66.2	0.03	100	8083	98.72	66.4
2022-09-12 08:30:00	102.2	0	0	0	109	4.85	6.62	66	98.2	98.76	-0.2	-0.7	0	66.4	0.04	100	8082	98.72	66.6
2022-09-12 08:35:00	104.6	0	0	0	106	5.08	6.85	66.1	98.4	98.76	-0.4	-0.5	0	66.5	0.04	100	8080	98.72	66.7
2022-09-12 08:40:00	99.6	0	0	0	110	5.08	7.05	66.2	98	98.75	-0.2	-0.5	0	66.6	0.04	100	8081	98.71	66.9
2022-09-12 08:45:00	123.2	0	0	0	108	5.37	6.8	66.3	97.5	98.74	-0.3	-0.5	0	66.7	0.06	100	8081	98.7	67
2022-09-12 08:50:00	149.4	0	0	0	105	5.41	7.45	66.5	97.6	98.73	-0.2	-0.6	0	66.9	0.05	100	8085	98.69	67.1
2022-09-12 08:55:00	161.2	0	0	0	100	4.85	6.91	66.8	97.2	98.72	-0.2	-0.5	0	67.4	0.06	100	8089	98.68	67.3
2022-09-12 09:00:00	197.8	0	0	0	110	5.77	7.92	67.2	96.8	98.71	-0.3	-0.4	0	67.9	0.07	100	8091	98.69	67.7
2022-09-12 09:05:00	121	0	0	0	111	6.02	8.41	67.6	95.6	98.73	-0.2	-0.5	0	68.1	0.1	100	8090	98.7	68
2022-09-12 09:10:00	92.4	0	0	0	136	5.17	6.93	67.4	95.4	98.74	-0.3	-0.6	0	67.7	0.1	100	8091	98.7	68.1
2022-09-12 09:15:00	111.8	0	0	0	114	5.73	7.7	67.3	95.1	98.73	-0.1	-0.5	0	67.6	0.11	100	8091	98.69	68.1
2022-09-12 09:20:00	151.8	0	0	0	114	5.7	7.34	67.3	95.4	98.73	-0.4	-0.5	0	67.8	0.1	100	8092	98.69	68.2
2022-09-12 09:25:00	166.4	0	0	0	117	4.9	6.55	67.4	95.6	98.73	-0.3	-0.5	0	68	0.1	100	8094	98.69	68.3
2022-09-12 09:30:00	174.2	0	0	0	116	5.37	6.6	67.6	95.3	98.73	-0.1	-0.5	0	68.2	0.11	100	8096	98.69	68.4
2022-09-12 09:35:00	174.6	0	0	0	113	5.17	6.67	67.8	95.2	98.73	-0.3	-0.5	0	68.4	0.11	100	8096	98.69	68.6
2022-09-12 09:40:00	246.2	0	0	0	111	5.82	8.21	68.3	95.1	98.71	-0.2	-0.5	0	69.1	0.11	100	8102	98.69	68.9
2022-09-12 09:45:00	301.4	0	0	0	111	5.03	8.81	68.8	94.5	98.71	-0.2	-0.5	0	69.8	0.13	100	8108	98.69	69.4
2022-09-12 09:50:00	386.2	0	0	0	105	4.72	7.45	69.5	93.8	98.7	-0.2	-0.6	0	70.8	0.15	100	8115	98.69	70.2
2022-09-12 09:55:00	247.2	0	0	0	103	4.99	7.45	70.2	91.4	98.71	-0.3	-0.4	0	71.2	0.22	100	8115	98.69	71
2022-09-12 10:00:00	376.6	0	0	0	117	6.11	8.25	70.5	90.5	98.71	-0.3	-0.6	0	71.5	0.24	100	8125	98.69	71.4
2022-09-12 10:05:00	410.8	0	0	0	119	5.3	9.15	71.1	89.7	98.7	-0.4	-0.4	0	72.2	0.27	100	8129	98.69	72
2022-09-12 10:10:00	477.2	0	0	0	130	5.06	7.36	71.7	89	98.7	-0.2	-0.6	0	73.1	0.29	100	8136	98.7	72.7
2022-09-12 10:15:00	351	0	0	0	120	5.39	7.63	72.3	87.1	98.72	-0.2	-0.6	0	73.5	0.35	100	8139	98.7	73.3
2022-09-12 10:20:00	278.2	0	0	0	117	4.5	6.15	72	87.1	98.74	-0.1	-0.5	0	73	0.35	100	8137	98.7	73.7
2022-09-12 10:25:00	300.8	0	0	0	116	3.38	6.4	71.7	88.4	98.73	0	-0.5	0	73	0.31	100	8140	98.69	73.9
2022-09-12 10:30:00	293.4	0	0	0	146	4.34	7.09	71.8	87.5	98.73	-0.2	-0.6	0	72.9	0.33	100	8141	98.69	74.1
2022-09-12 10:35:00	292	0	0	0	145	4.99	6.73	72.1	87.3	98.73	-0.2	-0.4	0	73.1	0.34	100	8143	98.69	74
2022-09-12 10:40:00	281.4	0	0	0	126	5.1	6.69	72	87.2	98.73	-0.1	-0.7	0	73	0.34	100	8141	98.7	74
2022-09-12 10:45:00	262.2	0	0	0	136	5.26	7.56	72.2	86.9	98.73	-0.2	-0.5	0	73.1	0.35	100	8146	98.7	74.1
2022-09-12 10:50:00	287.2	0	0	0	125	5.19	7.94	72.2	86.4	98.73	-0.2	-0.5	0	73.2	0.37	100	8146	98.7	74.1
2022-09-12 10:55:00	300	0	0	0	126	5.14	6.85	72.4	86.1	98.73	-0.1	-0.6	0	73.4	0.38	100	8147	98.69	74.2

z6-17454
Records: 8640

Timestamps	Port1															Port7		Port8	
	ATMOS 41 All-in-one Weather Station															Battery		Barometer	
	W/m² Solar Radiation	in Precipitation	Lightning Activity	miles Lightning Distance	° Wind Direction	mph Wind Speed	mph Gust Speed	°F Air Temp.	% Relative Humidity	kPa Atmospheric Pressure	° X-axis Level	° Y-axis Level	in/h Max Precip Rate	°F RH Sensor Temp	kPa VPD	% Battery Percent	mV Battery Voltage	kPa Reference Pressure	°F Logger Temp.
2022-09-12 11:00:00	348.4	0	0	0	147	5.97	8.28	72.6	85.6	98.72	-0.1	-0.7	0	73.7	0.39	100	8152	98.69	74.3
2022-09-12 11:05:00	355.6	0	0	0	148	5.5	7.65	73	84.6	98.71	-0.2	-0.7	0	74.1	0.43	100	8153	98.69	74.5
2022-09-12 11:10:00	376.4	0	0	0	133	3.6	6.85	73.3	84.7	98.71	-0.1	-0.7	0	74.7	0.43	100	8157	98.68	74.7
2022-09-12 11:15:00	374.4	0	0	0	99	5.39	8.72	73.8	83.8	98.7	0	-0.6	0	75.1	0.46	100	8162	98.67	75.2
2022-09-12 11:20:00	611.4	0	0	0	111	4.29	6.4	74.8	81.5	98.66	0	-0.5	0	76.2	0.54	100	8174	98.66	75.7
2022-09-12 11:25:00	719.2	0	0	0	113	4.79	7.29	76.6	78.5	98.64	-0.2	-0.5	0	78	0.67	100	8183	98.65	76.7
2022-09-12 11:30:00	646.6	0	0	0	154	4.38	6.6	78	75.9	98.64	-0.1	-0.5	0	79.3	0.79	100	8191	98.65	77.7
2022-09-12 11:35:00	737.6	0	0	0	137	3.6	6.24	78.9	74.3	98.62	-0.1	-0.4	0	80.5	0.87	100	8199	98.64	78.5
2022-09-12 11:40:00	656.2	0	0	0	139	4.97	8.86	80.1	71.7	98.62	0	-0.6	0	81.5	0.99	100	8205	98.63	79.5
2022-09-12 11:45:00	485.8	0	0	0	141	4.47	6.58	79.7	70.8	98.64	0	-0.7	0	81	1.01	100	8204	98.62	79.9
2022-09-12 11:50:00	337	0	0	0	122	4.79	10.58	79.2	71.4	98.65	0	-0.6	0	80.6	0.98	100	8203	98.62	80.1
2022-09-12 11:55:00	208.4	0	0	0	116	3.24	7.18	78.5	71.7	98.67	-0.1	-0.6	0	79.3	0.94	100	8203	98.62	79.9
2022-09-12 12:00:00	205.4	0	0	0	153	3.38	5.59	77.8	73.5	98.66	-0.1	-0.6	0	78.7	0.86	100	8203	98.61	79.7
2022-09-12 12:05:00	150.6	0	0	0	155	3.8	5.97	77.5	73.5	98.66	-0.1	-0.6	0	78.2	0.85	100	8200	98.61	79.3
2022-09-12 12:10:00	188.8	0.0067	0	0	167	3.76	5.53	76.8	76.2	98.65	-0.2	-0.5	0.12	77.5	0.75	100	8200	98.61	78.6
2022-09-12 12:15:00	147.6	0.01206	0	0	158	1.86	4.23	75.3	80.1	98.65	-0.3	-0.6	0.281	76.1	0.6	100	8199	98.6	77.8
2022-09-12 12:20:00	98	0.00134	0	0	341	1.83	4.12	74.6	81.9	98.65	-0.2	-0.6	0.04	75.2	0.53	100	8197	98.6	77
2022-09-12 12:25:00	66	0.05562	0	0	325	4.12	6.04	74.3	85.1	98.65	-0.2	-0.7	1.566	74.7	0.43	100	8196	98.6	76
2022-09-12 12:30:00	62.8	0.1486	0	0	282	4	7.27	73.7	85.9	98.66	-0.3	-0.5	2.53	73.9	0.4	100	8195	98.61	74.5
2022-09-12 12:35:00	107.8	0.02479	0	0	314	2.1	5.97	72.6	89	98.66	-0.2	-0.7	1.205	73	0.3	100	8191	98.6	73.9
2022-09-12 12:40:00	186.2	0	0	0	332	4.61	5.95	72	90.4	98.65	-0.2	-0.6	0	72.6	0.26	100	8187	98.6	73.5
2022-09-12 12:45:00	242.8	0	0	0	319	2.91	4.7	71.4	92.3	98.64	-0.1	-0.5	0	72.4	0.2	100	8191	98.6	73.5
2022-09-12 12:50:00	226.4	0	0	0	358	2.53	4.12	71.3	91.9	98.64	-0.2	-0.6	0	72.5	0.21	100	8193	98.59	73.6
2022-09-12 12:55:00	206.6	0	0	0	18	2.68	4.18	71.5	92.8	98.63	-0.2	-0.6	0	72.6	0.19	100	8193	98.59	73.8
2022-09-12 13:00:00	152.4	0	0	0	348	2.53	2.95	71.8	92.2	98.64	-0.3	-0.6	0	72.6	0.21	100	8191	98.59	73.8
2022-09-12 13:05:00	192	0	0	0	348	2.37	3.02	71.6	92.9	98.63	-0.2	-0.6	0	72.6	0.19	100	8191	98.58	73.9
2022-09-12 13:10:00	206	0	0	0	9	2.24	3.02	71.7	93.6	98.62	-0.2	-0.5	0	72.8	0.17	100	8192	98.58	74.2
2022-09-12 13:15:00	129.4	0	0	0	39	2.24	3.85	72.1	93.2	98.62	-0.2	-0.5	0	72.9	0.18	100	8188	98.58	74.3
2022-09-12 13:20:00	68.6	0.03351	0	0	132	7.47	15.95	72.6	90.9	98.63	0	-1	1.084	72.9	0.25	100	8189	98.58	74.1
2022-09-12 13:25:00	94	0.04624	0	0	110	11.77	17	71.9	91.7	98.61	-0.2	-0.7	1.165	72.1	0.22	100	8188	98.57	73.2
2022-09-12 13:30:00	163.2	0.00067	0	0	118	6.11	10.38	71.2	93.5	98.62	-0.4	-0.6	0.04	71.5	0.17	100	8191	98.58	72.6
2022-09-12 13:35:00	173.8	0	1	23	69	2.95	6.17	70.7	95.5	98.62	-0.2	-0.6	0	71.4	0.12	100	8185	98.58	72.5
2022-09-12 13:40:00	117.2	0	0	0	273	1.43	3.29	70.6	96.6	98.63	-0.2	-0.7	0	71.4	0.09	100	8188	98.59	72.5
2022-09-12 13:45:00	123.4	0	0	0	289	2.35	4.47	70.8	96.5	98.64	-0.3	-0.5	0	71.5	0.09	100	8188	98.59	72.5
2022-09-12 13:50:00	359.6	0	0	0	313	2.15	4.43	70.5	98.4	98.62	-0.3	-0.6	0	71.9	0.04	100	8191	98.58	72.6
2022-09-12 13:55:00	468.2	0	0	0	78	2.73	4.36	70.7	99.2	98.6	-0.1	-0.6	0	72.5	0.02	100	8193	98.56	73.2
2022-09-12 14:00:00	362.6	0	0	0	86	5.55	9.15	71.6	97.4	98.59	0	-0.6	0	72.8	0.07	100	8194	98.55	73.9
2022-09-12 14:05:00	221.6	0	1	17	98	7.31	10.27	71.9	93.2	98.59	-0.2	-0.6	0	72.6	0.18	100	8193	98.55	74.1
2022-09-12 14:10:00	154.4	0	0	0	81	5.14	8.46	71.7	93	98.6	-0.3	-0.5	0	72.3	0.19	100	8194	98.55	73.9
2022-09-12 14:15:00	159.8	0	2	12	89	5.46	7.02	71.6	93.2	98.59	-0.3	-0.4	0	72.1	0.18	100	8191	98.54	73.8
2022-09-12 14:20:00	122.4	0.00268	1	9	116	6.38	7.83	71.5	92.7	98.59	-0.3	-0.6	0.08	71.9	0.19	100	8191	98.55	73.5
2022-09-12 14:25:00	42.4	0.065	3	4	217	7.96	13.82	71.2	92.2	98.64	-0.4	-0.4	1.928	71.3	0.2	100	8190	98.6	72.9
2022-09-12 14:30:00	45.6	0.08293	2	4	#N/A	#N/A	#N/A	70.2	91.7	98.64	-0.3	-0.4	1.486	70.1	#N/A	100	8189	98.58	71.3
2022-09-12 14:35:00	67.6	0.03284	2	4	#N/A	#N/A	#N/A	69.2	92.7	98.62	-0.3	-0.5	0.562	69.1	#N/A	100	8187	98.56	70.4
2022-09-12 14:40:00	97.8	0.01206	0	0	#N/A	#N/A	#N/A	68.8	93.7	98.61	-0.4	-0.5	0.201	68.7	#N/A	100	8186	98.56	69.9
2022-09-12 14:45:00	150	0.01675	0	0	#N/A	#N/A	#N/A	68.5	94.7	98.61	-0.3	-0.4	0.361	68.5	#N/A	100	8185	98.57	69.7
2022-09-12 14:50:00	274.4	0.01206	2	7	#N/A	#N/A	#N/A	68.9	95.4	98.6	-0.2	-0.5	0.442	68.9	#N/A	100	8187	98.56	69.9
2022-09-12 14:55:00	475.8	0.00268	1	7	#N/A	#N/A	#N/A	69.5	95	98.59	-0.3	-0.6	0.04	69.7	#N/A	100	8189	98.56	70.2
2022-09-12 15:00:00	797.6	0.00067	1	7	#N/A	#N/A	#N/A	71	94.1	98.57	-0.2	-0.5	0.04	71	#N/A	100	8193	98.57	70.9
2022-09-12 15:05:00	448	0	0	0	#N/A	#N/A	#N/A	71.9	94.3	98.59	-0.2	-0.6	0	71.9	#N/A	100	8196	98.56	71.8
2022-09-12 15:10:00	334.2	0	0	0	#N/A	#N/A	#N/A	72.1	93.3	98.59	-0.2	-0.7	0	72.1	#N/A	100	8197	98.55	72.4
2022-09-12 15:15:00	286.8	0	0	0	#N/A	#N/A	#N/A	72	92.4	98.58	-0.1	-0.6	0	72	#N/A	100	8197	98.54	72.6
2022-09-12 15:20:00	309.2	0	0	0	#N/A	#N/A	#N/A	72	92.7	98.57	-0.2	-0.5	0	72	#N/A	100	8197	98.53	72.7
2022-09-12 15:25:00	455.4	0	0	0	#N/A	#N/A	#N/A	72.4	92.8	98.55	-0.3	-0.5	0	72.4	#N/A	100	8199	98.52	73
2022-09-12 15:30:00	809.8	0	0	0	#N/A	#N/A	#N/A	73.6	91.3	98.54	-0.2	-0.7	0	73.6	#N/A	100	8202	98.53	74
2022-09-12 15:35:00	499	0	0	0	#N/A	#N/A	#N/A	74.1	89.7	98.55	-0.1	-0.4	0	74	#N/A	100	8200	98.52	74.7
2022-09-12 15:40:00	338.2	0	0	0	#N/A	#N/A	#N/A	74.1	88.2	98.55	-0.2	-0.4	0	74.1	#N/A	100	8200	98.51	74.8
2022-09-12 15:45:00	430.8	0	0	0	#N/A	#N/A	#N/A	73.8	87.9	98.54	-0.1	-0.6	0	73.8	#N/A	100	8200	98.51	74.8
2022-09-12 15:50:00	504.2	0	0	0	#N/A	#N/A	#N/A	74	88.2	98.54	-0.2	-0.6	0	74.1	#N/A	100	8201	98.52	75.1
2022-09-12 15:55:00	267.2	0	0	0	#N/A	#N/A	#N/A	74	88.4	98.55	-0.2	-0.6	0	73.9	#N/A	100	8202	98.51	75.4
2022-09-12 16:00:00	343.8	0	0	0	#N/A	#N/A	#N/A	73.8	87.4	98.55	-0.2	-0.6	0	73.8	#N/A	100	8203	98.51	75.4
2022-09-12 16:05:00	455	0	0	0	#N/A	#N/A	#N/A	73.9	87.7	98.54	-0.1	-0.7	0	73.9	#N/A	100	8204	98.51	75.1
2022-09-12 16:10:00	419.6	0	0	0	#N/A	#N/A	#N/A	74.3	87.6	98.53	-0.1	-0.5	0	74.3	#N/A	100	8205	98.5	75.3
2022-09-12 16:15:00	368	0	0	0	#N/A	#N/A	#N/A	74.5	86.9	98.54	0	-0.6	0	74.5	#N/A	100	8203	98.5	75.8
2022-09-12 16:20:00	275.6	0	0	0	#N/A	#N/A	#N/A	74.5	86.6	98.53	-0.2	-0.6	0	74.5	#N/A	100	8203	98.49	76.2
2022-09-12 16:25:00	546.2	0	0	0	#N/A	#N/A	#N/A	74.7	86	98.51	-0.1	-0.7	0	74.7	#N/A	100	8203	98.49	76.4

z6-17454
Records: 8640

Timestamps	Port1															Port7		Port8	
	ATMOS 41 All-in-one Weather Station															Battery		Barometer	
	W/m² Solar Radiation	in Precipitation	Lightning Activity	miles Lightning Distance	° Wind Direction	mph Wind Speed	mph Gust Speed	°F Air Temp.	% Relative Humidity	kPa Atmospheric Pressure	° X-axis Level	° Y-axis Level	in/h Max Precip Rate	°F RH Sensor Temp	kPa VPD	% Battery Percent	mV Battery Voltage	kPa Reference Pressure	°F Logger Temp.
2022-09-12 16:30:00	477	0	0	0	#N/A	#N/A	#N/A	75.1	85.3	98.51	-0.1	-0.6	0	75.1	#N/A	100	8203	98.48	77.3
2022-09-12 16:35:00	475.4	0	0	0	#N/A	#N/A	#N/A	75.5	85	98.5	-0.1	-0.7	0	75.5	#N/A	100	8199	98.47	77.8
2022-09-12 16:40:00	236.2	0	0	0	#N/A	#N/A	#N/A	75.4	84.8	98.51	-0.1	-0.6	0	75.5	#N/A	100	8198	98.48	77.9
2022-09-12 16:45:00	93.4	0	0	0	#N/A	#N/A	#N/A	74.8	84.9	98.54	-0.1	-0.6	0	74.7	#N/A	100	8198	98.49	76.9
2022-09-12 16:50:00	111	0	0	0	#N/A	#N/A	#N/A	74.2	86.2	98.54	-0.1	-0.7	0	74.2	#N/A	100	8197	98.5	76.2
2022-09-12 16:55:00	428.6	0	0	0	#N/A	#N/A	#N/A	74.3	86	98.53	-0.2	-0.6	0	74.3	#N/A	100	8197	98.5	76.4
2022-09-12 17:00:00	386.6	0	0	0	#N/A	#N/A	#N/A	74.9	84.7	98.53	-0.2	-0.6	0	74.9	#N/A	100	8197	98.5	77.5
2022-09-12 17:05:00	369.4	0	0	0	#N/A	#N/A	#N/A	75.4	84.3	98.54	-0.2	-0.7	0	75.4	#N/A	100	8194	98.5	77.7
2022-09-12 17:10:00	182	0	0	0	#N/A	#N/A	#N/A	75.3	83.4	98.54	-0.2	-0.6	0	75.3	#N/A	100	8195	98.5	77.5
2022-09-12 17:15:00	297.6	0	0	0	#N/A	#N/A	#N/A	75.3	82.8	98.53	-0.2	-0.6	0	75.3	#N/A	100	8193	98.49	77.2
2022-09-12 17:20:00	339	0	0	0	#N/A	#N/A	#N/A	75.7	82.3	98.52	-0.1	-0.7	0	75.7	#N/A	100	8194	98.48	78.1
2022-09-12 17:25:00	194.6	0	0	0	326	3.15	4.5	75.8	83	98.53	-0.2	-0.7	0	75.8	0.52	100	8194	98.48	78.5
2022-09-12 17:30:00	260.8	0	0	0	332	3.47	5.32	75.3	84.5	98.52	-0.1	-0.6	0	76	0.46	100	8191	98.49	78.2
2022-09-12 17:35:00	277.8	0	0	0	320	3.24	4.65	75	86	98.53	-0.1	-0.5	0	76.2	0.42	100	8191	98.49	78.5
2022-09-12 17:40:00	295.4	0	0	0	308	4.59	6.4	75.4	84.3	98.52	-0.1	-0.8	0	76.6	0.47	100	8190	98.48	79.5
2022-09-12 17:45:00	281	0	0	0	301	3.09	5.08	75.6	85.1	98.52	0	-0.6	0	76.9	0.45	100	8188	98.48	80.2
2022-09-12 17:50:00	264	0	0	0	305	4.21	6.69	76.1	82.9	98.51	-0.1	-0.7	0	77.1	0.52	100	8189	98.48	80.5
2022-09-12 17:55:00	251.8	0	0	0	333	6.4	10.4	76.5	81	98.51	-0.2	-0.5	0	77.3	0.59	100	8188	98.46	80.8
2022-09-12 18:00:00	212.6	0	0	0	333	5.66	10.29	76.4	78.7	98.5	0.1	-0.7	0	77.1	0.66	100	8188	98.46	80.5
2022-09-12 18:05:00	166.6	0	0	0	323	5.35	6.82	76.2	78.3	98.5	0	-0.8	0	76.8	0.67	100	8183	98.46	80.1
2022-09-12 18:10:00	176.2	0	0	0	322	5.88	10.87	76.1	77.3	98.5	-0.2	-0.7	0	76.7	0.7	100	8183	98.46	79.8
2022-09-12 18:15:00	136.8	0	0	0	321	6.91	8.95	76	77.4	98.5	-0.1	-0.6	0	76.4	0.69	100	8181	98.46	79.4
2022-09-12 18:20:00	128	0	0	0	313	7.52	11.79	75.8	75.3	98.51	0	-0.7	0	76.1	0.75	100	8181	98.47	79.1
2022-09-12 18:25:00	108.2	0	0	0	303	6.06	10.16	75.5	74.9	98.52	-0.1	-0.6	0	75.8	0.75	100	8179	98.47	78.8
2022-09-12 18:30:00	92.8	0	0	0	314	5.32	7.61	75.3	75.4	98.52	-0.1	-0.6	0	75.7	0.74	100	8179	98.47	78.5
2022-09-12 18:35:00	81.6	0	0	0	315	5.77	7.67	75.2	75.4	98.53	-0.1	-0.6	0	75.4	0.73	100	8176	98.48	78.2
2022-09-12 18:40:00	68.6	0	0	0	301	5.64	7.76	75	75.8	98.54	-0.1	-0.6	0	75.3	0.72	100	8177	98.48	77.9
2022-09-12 18:45:00	57	0	0	0	302	6.06	8.23	74.7	75.3	98.54	-0.2	-0.7	0	74.9	0.72	100	8176	98.48	77.4
2022-09-12 18:50:00	46.2	0	0	0	302	5.5	7.27	74.5	75.8	98.54	-0.1	-0.6	0	74.7	0.71	100	8174	98.49	77
2022-09-12 18:55:00	36.6	0	0	0	295	4.54	7.92	74.3	76	98.55	-0.2	-0.5	0	74.4	0.7	100	8173	98.5	76.5
2022-09-12 19:00:00	28.8	0	0	0	300	3.98	5.68	74	76.5	98.57	-0.1	-0.4	0	74.2	0.67	100	8169	98.51	76.1
2022-09-12 19:05:00	22	0	0	0	292	3.74	5.17	73.9	77	98.58	-0.2	-0.6	0	73.9	0.66	100	8171	98.52	75.5
2022-09-12 19:10:00	16	0	0	0	279	4.29	6.51	73.5	77.9	98.58	-0.3	-0.5	0	73.6	0.62	100	8170	98.53	74.9
2022-09-12 19:15:00	11	0	0	0	270	4.5	6.33	73.1	78.2	98.59	-0.2	-0.6	0	73.2	0.61	100	8168	98.54	74.1
2022-09-12 19:20:00	7	0	0	0	265	5.73	7.76	72.8	78.9	98.6	0	-0.6	0	72.8	0.58	100	8165	98.54	73.4
2022-09-12 19:25:00	4	0	0	0	264	6.82	10.33	72.2	78.6	98.6	-0.1	-0.6	0	72.2	0.58	100	8165	98.54	72.7
2022-09-12 19:30:00	1.8	0	0	0	261	7.16	9.64	71.8	78.5	98.61	-0.3	-0.7	0	71.8	0.57	100	8165	98.55	72.1
2022-09-12 19:35:00	0.6	0	0	0	261	6.64	9.6	71.5	79.4	98.61	-0.1	-0.5	0	71.5	0.54	100	8161	98.56	71.7
2022-09-12 19:40:00	0	0	0	0	260	4.97	6.6	71.2	80	98.62	-0.3	-0.5	0	71.2	0.52	100	8162	98.56	71.3
2022-09-12 19:45:00	0	0	0	0	251	4.7	6.62	71	81.2	98.62	-0.3	-0.6	0	71	0.49	100	8159	98.57	70.9
2022-09-12 19:50:00	0	0	0	0	252	3.58	5.1	70.7	82.1	98.63	-0.2	-0.6	0	70.7	0.46	100	8162	98.57	70.6
2022-09-12 19:55:00	0	0	0	0	238	3.44	4.52	70.4	83.2	98.64	-0.2	-0.6	0	70.5	0.43	100	8160	98.58	70.2
2022-09-12 20:00:00	0	0	0	0	223	4.09	5.08	70.1	83.6	98.64	-0.3	-0.6	0	70.1	0.41	100	8159	98.59	69.8
2022-09-12 20:05:00	0	0	0	0	226	3.98	5.75	69.9	83.5	98.65	-0.4	-0.6	0	69.9	0.41	100	8159	98.59	69.5
2022-09-12 20:10:00	0	0	0	0	229	4.12	5.7	69.8	83.4	98.65	-0.2	-0.5	0	69.8	0.41	100	8156	98.59	69.3
2022-09-12 20:15:00	0	0	0	0	229	3.22	4.65	69.5	83.5	98.64	-0.3	-0.6	0	69.5	0.41	100	8158	98.59	69.1
2022-09-12 20:20:00	0	0	0	0	231	2.98	4.07	69.4	83.6	98.65	-0.3	-0.5	0	69.3	0.4	100	8154	98.59	68.8
2022-09-12 20:25:00	0	0	0	0	246	2.3	3.22	69.3	83.4	98.65	-0.3	-0.5	0	69.2	0.4	100	8152	98.59	68.6
2022-09-12 20:30:00	0	0	0	0	255	1.95	2.64	69.1	83.7	98.65	-0.3	-0.6	0	69	0.39	100	8153	98.59	68.3
2022-09-12 20:35:00	0	0	0	0	253	2.37	2.98	69	83.7	98.65	-0.4	-0.5	0	69	0.39	100	8152	98.59	68.1
2022-09-12 20:40:00	0	0	0	0	267	2.73	3.2	68.8	83.7	98.65	-0.2	-0.4	0	68.8	0.39	100	8150	98.59	67.9
2022-09-12 20:45:00	0	0	0	0	291	2.01	2.71	68.8	83.8	98.64	-0.2	-0.5	0	68.8	0.39	100	8150	98.58	67.8
2022-09-12 20:50:00	0	0	0	0	293	1.52	1.79	68.5	84.7	98.64	-0.3	-0.6	0	68.5	0.36	100	8149	98.58	67.5
2022-09-12 20:55:00	0	0	0	0	270	1.63	1.81	68.3	85.1	98.65	-0.2	-0.7	0	68.3	0.35	100	8146	98.59	67.3
2022-09-12 21:00:00	0	0	0	0	266	2.01	2.98	68.1	85.3	98.65	-0.3	-0.4	0	68.1	0.35	100	8149	98.59	67.1
2022-09-12 21:05:00	0	0	0	0	270	3.36	3.78	68.2	84.2	98.65	-0.2	-0.5	0	68.1	0.37	100	8148	98.59	67
2022-09-12 21:10:00	0	0	0	0	266	3.13	3.6	68.3	84.7	98.65	-0.4	-0.4	0	68.3	0.36	100	8147	98.6	67
2022-09-12 21:15:00	0	0	0	0	251	2.95	3.65	68.1	86.2	98.66	-0.3	-0.5	0	68.1	0.32	100	8148	98.61	66.9
2022-09-12 21:20:00	0	0	0	0	259	3.58	4.65	68	87.2	98.66	-0.2	-0.4	0	68	0.3	100	8146	98.61	66.7
2022-09-12 21:25:00	0	0	0	0	272	3.96	4.88	67.7	88.1	98.66	-0.3	-0.5	0	67.7	0.28	100	8144	98.61	66.5
2022-09-12 21:30:00	0	0	0	0	281	4.18	5.12	67.4	89.6	98.66	-0.3	-0.5	0	67.4	0.24	100	8144	98.6	66.3
2022-09-12 21:35:00	0	0	0	0	283	3.89	5.12	67	90.7	98.66	-0.2	-0.6	0	67	0.21	100	8144	98.61	66
2022-09-12 21:40:00	0	0	0	0	270	4.74	7.7	66.6	91.4	98.67	-0.3	-0.4	0	66.6	0.19	100	8143	98.62	65.8
2022-09-12 21:45:00	0	0	0	0	258	5.37	8.1	66.6	90.1	98.68	-0.3	-0.4	0	66.6	0.22	100	8142	98.63	65.9
2022-09-12 21:50:00	0	0	0	0	257	6.24	9.75	66.6	89.5	98.68	-0.3	-0.5	0	66.6	0.23	100	8139	98.62	66
2022-09-12 21:55:00	0	0	0	0	261	6.4	9.1	66.7	88.8	98.67	-0.3	-0.5	0	66.6	0.25	100	8138	98.62	66.1

z6-17454
Records: 8640

Timestamps	Port1															Port7		Port8	
	ATMOS 41 All-in-one Weather Station															Battery		Barometer	
	W/m² Solar Radiation	in Precipitation	Lightning Activity	miles Lightning Distance	° Wind Direction	mph Wind Speed	mph Gust Speed	°F Air Temp.	% Relative Humidity	kPa Atmospheric Pressure	° X-axis Level	° Y-axis Level	in/h Max Precip Rate	°F RH Sensor Temp	kPa VPD	% Battery Percent	mV Battery Voltage	kPa Reference Pressure	°F Logger Temp.
2022-09-12 22:00:00	0	0	0	0	268	6.67	9.06	66.7	88	98.67	-0.4	-0.6	0	66.7	0.27	100	8142	98.62	66
2022-09-12 22:05:00	0	0	0	0	276	6.49	8.86	66.7	87.9	98.66	-0.2	-0.5	0	66.7	0.27	100	8141	98.61	66
2022-09-12 22:10:00	0	0	0	0	283	5.57	7.38	66.4	88.6	98.66	-0.4	-0.5	0	66.3	0.25	100	8140	98.6	65.8
2022-09-12 22:15:00	0	0	0	0	270	5.61	8.55	66.2	89.1	98.66	-0.4	-0.5	0	66.2	0.24	100	8137	98.61	65.7
2022-09-12 22:20:00	0	0	0	0	281	5.79	9.1	66.2	89.4	98.66	-0.3	-0.5	0	66.2	0.23	100	8138	98.6	65.6
2022-09-12 22:25:00	0	0	0	0	280	5.26	7.76	66.1	89.7	98.65	-0.3	-0.5	0	66.1	0.22	100	8135	98.6	65.5
2022-09-12 22:30:00	0	0	0	0	274	6.17	8.03	65.9	89.6	98.65	-0.4	-0.6	0	65.9	0.23	100	8137	98.6	65.4
2022-09-12 22:35:00	0	0	0	0	271	6.55	8.97	65.8	89.5	98.66	-0.4	-0.6	0	65.8	0.23	100	8135	98.6	65.4
2022-09-12 22:40:00	0	0	0	0	268	5.82	9.17	65.8	89.2	98.66	-0.4	-0.5	0	65.8	0.23	100	8134	98.61	65.3
2022-09-12 22:45:00	0	0	0	0	270	5.64	8.08	65.9	89.1	98.66	-0.2	-0.7	0	65.8	0.24	100	8134	98.61	65.2
2022-09-12 22:50:00	0	0	0	0	264	5.41	7.38	65.8	88.9	98.66	-0.3	-0.5	0	65.8	0.24	100	8134	98.61	65.1
2022-09-12 22:55:00	0	0	0	0	262	5.35	8.46	65.7	89	98.67	-0.3	-0.6	0	65.7	0.24	100	8132	98.62	65.1
2022-09-12 23:00:00	0	0	0	0	258	4.52	7.43	65.7	88.8	98.68	-0.3	-0.5	0	65.7	0.24	100	8131	98.63	65
2022-09-12 23:05:00	0	0	0	0	255	4.25	5.97	65.7	88.9	98.68	-0.4	-0.4	0	65.7	0.24	100	8133	98.63	65
2022-09-12 23:10:00	0	0	0	0	276	5.14	6.85	65.7	88.3	98.67	-0.2	-0.5	0	65.7	0.25	100	8129	98.61	65
2022-09-12 23:15:00	0	0	0	0	279	3.65	4.45	65.6	88.9	98.67	-0.3	-0.6	0	65.6	0.24	100	8131	98.62	64.8
2022-09-12 23:20:00	0	0	0	0	273	4.59	5.79	65.3	89.1	98.67	-0.4	-0.5	0	65.3	0.23	100	8129	98.62	64.6
2022-09-12 23:25:00	0	0	0	0	267	5.91	7.81	65.2	89.2	98.67	-0.4	-0.5	0	65.3	0.23	100	8130	98.62	64.6
2022-09-12 23:30:00	0	0	0	0	267	6.42	8.84	65.2	89	98.67	-0.2	-0.5	0	65.2	0.23	100	8128	98.62	64.6
2022-09-12 23:35:00	0	0	0	0	263	5.61	7.58	65.2	88.6	98.68	-0.4	-0.6	0	65.2	0.24	100	8130	98.63	64.6
2022-09-12 23:40:00	0	0	0	0	261	5.5	7.85	65.2	88.6	98.68	-0.4	-0.5	0	65.2	0.24	100	8129	98.63	64.6
2022-09-12 23:45:00	0	0	0	0	259	5.48	7.29	65.3	88.3	98.69	-0.4	-0.7	0	65.4	0.25	100	8129	98.64	64.7
2022-09-12 23:50:00	0	0	0	0	251	5.03	6.58	65.4	88.4	98.69	-0.3	-0.4	0	65.4	0.25	100	8124	98.63	64.8
2022-09-12 23:55:00	0	0	0	0	257	5.14	7.45	65.5	88.1	98.68	-0.1	-0.6	0	65.5	0.26	100	8126	98.63	64.9
2022-09-13 00:00:00	0	0	0	0	269	5.03	6.46	65.6	87.6	98.68	-0.4	-0.6	0	65.6	0.27	100	8126	98.63	65
2022-09-13 00:05:00	0	0	0	0	290	4.47	6.67	65.6	87.7	98.68	-0.3	-0.6	0	65.6	0.26	100	8107	98.62	65.2
2022-09-13 00:10:00	0	0	0	0	310	3.69	4.79	65.5	88.4	98.66	-0.3	-0.4	0	65.5	0.25	100	8101	98.6	65.3
2022-09-13 00:15:00	0	0	0	0	307	4.07	5.28	65.3	88.9	98.64	-0.3	-0.5	0	65.3	0.24	100	8096	98.59	65.2
2022-09-13 00:20:00	0	0	0	0	317	2.95	4.45	65	89	98.65	-0.3	-0.4	0	65.1	0.23	100	8108	98.6	64.8
2022-09-13 00:25:00	0	0	0	0	301	2.3	3.42	64.9	88.7	98.64	-0.3	-0.6	0	64.9	0.24	100	8107	98.59	64.5
2022-09-13 00:30:00	0	0	0	0	292	1.66	3.02	64.7	89.2	98.65	-0.4	-0.4	0	64.8	0.23	100	8109	98.6	64.3
2022-09-13 00:35:00	0	0	0	0	300	1.21	2.04	64.7	88.9	98.65	-0.2	-0.6	0	64.7	0.23	100	8110	98.59	64.3
2022-09-13 00:40:00	0	0	0	0	355	0.98	1.66	64.7	89.1	98.63	-0.4	-0.5	0	64.7	0.23	100	8106	98.57	64.2
2022-09-13 00:45:00	0	0	0	0	314	0.98	2.08	64.7	89.6	98.62	-0.3	-0.5	0	64.7	0.22	100	8107	98.56	64.2
2022-09-13 00:50:00	0	0	0	0	320	3.31	4.32	64.7	89.7	98.59	-0.2	-0.6	0	64.7	0.21	100	8106	98.53	64.2
2022-09-13 00:55:00	0	0	0	0	300	2.57	3.83	64.6	90.7	98.58	-0.4	-0.5	0	64.6	0.19	100	8105	98.53	64.1
2022-09-13 01:00:00	0	0	0	0	270	2.17	3.02	64.4	91.2	98.59	-0.5	-0.6	0	64.4	0.18	100	8105	98.54	64
2022-09-13 01:05:00	0	0.00067	0	0	256	3.42	4.61	64.4	90.9	98.6	-0.3	-0.5	0.04	64.4	0.19	100	8102	98.55	63.9
2022-09-13 01:10:00	0	0	0	0	220	2.73	3.6	64.3	91	98.62	-0.3	-0.5	0	64.3	0.19	100	8104	98.57	63.8
2022-09-13 01:15:00	0	0	0	0	226	3.04	4.09	64.2	90.9	98.63	-0.4	-0.5	0	64.2	0.19	100	8104	98.58	63.8
2022-09-13 01:20:00	0	0.00067	0	0	207	3.4	4.59	64.4	90.7	98.65	-0.3	-0.5	0.04	64.4	0.19	100	8101	98.6	63.8
2022-09-13 01:25:00	0	0	0	0	199	3.6	5.37	64.4	90.1	98.66	-0.3	-0.4	0	64.4	0.2	100	8102	98.61	64
2022-09-13 01:30:00	0	0	0	0	236	2.82	4.29	64.6	89.2	98.66	-0.3	-0.5	0	64.7	0.22	100	8102	98.6	64.1
2022-09-13 01:35:00	0	0	0	0	246	3.09	4.68	64.8	89	98.65	-0.3	-0.5	0	64.8	0.23	100	8104	98.59	64.3
2022-09-13 01:40:00	0	0	0	0	235	3.78	4.88	64.9	89.3	98.65	-0.1	-0.5	0	64.9	0.22	100	8102	98.6	64.4
2022-09-13 01:45:00	0	0	0	0	225	5.46	7.09	65	88.7	98.66	-0.4	-0.4	0	64.9	0.24	100	8101	98.61	64.5
2022-09-13 01:50:00	0	0	0	0	230	5.77	7.29	64.9	88.7	98.67	-0.3	-0.5	0	64.9	0.24	100	8098	98.62	64.5
2022-09-13 01:55:00	0	0	1	12	235	6.76	10.94	64.9	89.2	98.69	-0.4	-0.4	0	64.9	0.23	100	8099	98.64	64.6
2022-09-13 02:00:00	0	0.01407	0	0	253	8.28	15.75	64.9	89.3	98.71	-0.6	-0.4	0.522	64.9	0.22	100	8101	98.66	64.5
2022-09-13 02:05:00	0	0.03083	0	0	260	12.24	16.82	64.4	90.2	98.72	-0.3	-0.1	0.602	64.4	0.2	100	8100	98.67	64
2022-09-13 02:10:00	0	0.0067	1	9	279	13.56	20.15	63.5	91.3	98.69	-0.8	-0.8	0.12	63.5	0.17	100	8099	98.64	63.5
2022-09-13 02:15:00	0	0.00134	0	0	269	12.66	18.23	62.9	92	98.69	-0.7	-0.3	0.04	62.9	0.16	100	8099	98.65	63
2022-09-13 02:20:00	0	0.00335	0	0	259	15.1	24.25	62.3	92.4	98.73	-0.5	-0.6	0.08	62.3	0.15	100	8098	98.68	62.6
2022-09-13 02:25:00	0	0.00402	0	0	259	15.95	24.9	61.6	91.8	98.73	-0.9	0.1	0.08	61.5	0.15	100	8097	98.69	62
2022-09-13 02:30:00	0	0.0067	0	0	265	14.16	21.39	60.9	92.3	98.74	-0.5	-0.9	0.12	60.9	0.14	100	8097	98.68	61.6
2022-09-13 02:35:00	0	0.0067	0	0	274	14.52	20.94	60.4	93.1	98.71	-0.2	-0.7	0.12	60.4	0.12	100	8097	98.65	61.2
2022-09-13 02:40:00	0	0.00402	0	0	278	13.76	20.58	60	93.8	98.7	-0.8	-0.4	0.08	60	0.11	100	8096	98.64	60.8
2022-09-13 02:45:00	0	0.00871	0	0	275	13.82	19.62	59.6	94.2	98.7	-0.4	-0.4	0.161	59.6	0.1	100	8094	98.65	60.5
2022-09-13 02:50:00	0	0.0067	0	0	283	12.82	17.54	59.4	94.9	98.69	-0.3	-0.6	0.08	59.4	0.09	100	8096	98.63	60.3
2022-09-13 02:55:00	0	0.01005	0	0	285	12.68	17.63	59.1	95.4	98.67	-0.6	-0.8	0.161	59.1	0.08	100	8094	98.62	60
2022-09-13 03:00:00	0	0.00335	0	0	287	11.05	18.48	59	95.7	98.67	-0.3	-0.4	0.08	59	0.07	100	8093	98.62	59.9
2022-09-13 03:05:00	0	0.00536	0	0	275	10.04	14.88	58.9	96	98.69	-0.5	-0.5	0.12	58.9	0.07	100	8092	98.64	59.8
2022-09-13 03:10:00	0	0.00871	0	0	279	8.86	14.09	58.9	96.3	98.68	-0.3	-0.5	0.161	58.9	0.06	100	8091	98.64	59.6
2022-09-13 03:15:00	0	0.00804	0	0	282	8.66	15.32	58.8	96.6	98.68	-0.5	-0.5	0.161	58.8	0.06	100	8091	98.63	59.5
2022-09-13 03:20:00	0	0.00201	0	0	282	9.1	14.58	58.7	96.9	98.67	-0.2	-0.4	0.04	58.7	0.05	100	8089	98.63	59.4
2022-09-13 03:25:00	0	0.00134	0	0	280	8.57	11.54	58.7	97	98.67	-0.4	-0.7	0.04	58.7	0.05	100	8089	98.63	59.3

z6-17454
Records: 8640

Timestamps	Port1															Port7		Port8	
	ATMOS 41 All-in-one Weather Station															Battery		Barometer	
	W/m² Solar Radiation	in Precipitation	Lightning Activity	miles Lightning Distance	° Wind Direction	mph Wind Speed	mph Gust Speed	°F Air Temp.	% Relative Humidity	kPa Atmospheric Pressure	° X-axis Level	° Y-axis Level	in/h Max Precip Rate	°F RH Sensor Temp	kPa VPD	% Battery Percent	mV Battery Voltage	kPa Reference Pressure	°F Logger Temp.
2022-09-13 03:30:00	0	0.00201	0	0	283	8.34	13.2	58.6	97	98.67	-0.4	-0.5	0.08	58.6	0.05	100	8088	98.62	59.2
2022-09-13 03:35:00	0	0	0	0	273	9.15	17.69	58.5	97.2	98.67	-0.4	-0.5	0	58.5	0.05	100	8087	98.63	59.1
2022-09-13 03:40:00	0	0	0	0	298	8.16	13.33	58.5	97.3	98.66	-0.4	-0.4	0	58.5	0.05	100	8086	98.61	59
2022-09-13 03:45:00	0	0	0	0	302	7.56	9.42	58.4	97.3	98.64	-0.4	-0.6	0	58.4	0.05	100	8087	98.6	58.9
2022-09-13 03:50:00	0	0	0	0	284	6.96	10.54	58.4	97.5	98.65	-0.3	-0.5	0	58.4	0.04	100	8086	98.6	58.8
2022-09-13 03:55:00	0	0	0	0	281	7.78	11.27	58.4	97.4	98.64	-0.4	-0.4	0	58.4	0.04	100	8086	98.59	58.7
2022-09-13 04:00:00	0	0	0	0	286	6.91	10.31	58.4	97.5	98.64	-0.6	-0.4	0	58.4	0.04	100	8086	98.58	58.7
2022-09-13 04:05:00	0	0	0	0	286	7.83	10.11	58.3	97.7	98.63	-0.5	-0.4	0	58.3	0.04	100	8084	98.58	58.6
2022-09-13 04:10:00	0	0	0	0	278	7.27	9.71	58.3	97.9	98.63	-0.4	-0.4	0	58.3	0.03	100	8087	98.58	58.6
2022-09-13 04:15:00	0	0	0	0	286	5.95	8.23	58.4	97.8	98.63	-0.5	-0.5	0	58.4	0.04	100	8087	98.58	58.6
2022-09-13 04:20:00	0	0	0	0	279	6.13	7.94	58.4	97.9	98.62	-0.5	-0.5	0	58.4	0.04	100	8086	98.57	58.6
2022-09-13 04:25:00	0	0.00067	0	0	276	5.95	10.8	58.3	98	98.63	-0.5	-0.5	0.04	58.3	0.03	100	8082	98.58	58.6
2022-09-13 04:30:00	0	0	0	0	260	4.92	6.6	58.3	97.9	98.64	-0.4	-0.5	0	58.3	0.03	100	8083	98.59	58.5
2022-09-13 04:35:00	0	0	0	0	261	4.54	6.8	58.3	98.2	98.64	-0.4	-0.3	0	58.3	0.03	100	8083	98.6	58.6
2022-09-13 04:40:00	0	0	0	0	249	4.83	7.07	58.4	98	98.65	-0.4	-0.6	0	58.4	0.03	100	8083	98.6	58.6
2022-09-13 04:45:00	0	0	0	0	269	4.43	6.13	58.3	98.2	98.64	-0.4	-0.4	0	58.3	0.03	100	8083	98.59	58.6
2022-09-13 04:50:00	0	0	0	0	279	5.41	7.47	58.4	97.9	98.63	-0.3	-0.5	0	58.4	0.04	100	8084	98.59	58.6
2022-09-13 04:55:00	0	0	0	0	289	5.37	8.32	58.3	97.9	98.62	-0.5	-0.5	0	58.4	0.03	100	8081	98.57	58.6
2022-09-13 05:00:00	0	0	0	0	284	5.12	7.4	58.3	98	98.61	-0.5	-0.6	0	58.3	0.03	100	8082	98.57	58.6
2022-09-13 05:05:00	0	0	0	0	287	5.23	7.23	58.2	97.9	98.62	-0.4	-0.5	0	58.3	0.03	100	8080	98.58	58.5
2022-09-13 05:10:00	0	0	0	0	267	4.76	7.36	58.2	98	98.63	-0.5	-0.5	0	58.2	0.03	100	8080	98.59	58.5
2022-09-13 05:15:00	0	0	0	0	255	4.83	8.37	58.2	97.8	98.64	-0.4	-0.4	0	58.2	0.04	100	8083	98.59	58.5
2022-09-13 05:20:00	0	0	0	0	270	3.67	5.77	58.3	97.9	98.62	-0.4	-0.4	0	58.2	0.03	100	8080	98.57	58.5
2022-09-13 05:25:00	0	0	0	0	256	5.21	7.09	58.2	97.8	98.62	-0.5	-0.6	0	58.2	0.04	100	8082	98.58	58.5
2022-09-13 05:30:00	0	0	0	0	236	5.17	7.16	58.2	97.9	98.63	-0.5	-0.4	0	58.2	0.03	100	8080	98.58	58.5
2022-09-13 05:35:00	0	0	0	0	249	3.22	5.97	58.2	97.8	98.61	-0.5	-0.5	0	58.2	0.04	100	8079	98.57	58.5
2022-09-13 05:40:00	0	0	0	0	296	1.77	2.98	58.2	97.9	98.6	-0.3	-0.5	0	58.2	0.03	100	8080	98.56	58.5
2022-09-13 05:45:00	0	0	0	0	241	2.68	4.12	58.3	97.7	98.62	-0.4	-0.4	0	58.3	0.04	100	8079	98.58	58.5
2022-09-13 05:50:00	0	0	0	0	235	3.6	4.88	58.4	97.8	98.63	-0.3	-0.5	0	58.4	0.04	100	8079	98.58	58.6
2022-09-13 05:55:00	0	0	0	0	246	3.4	4.65	58.3	98	98.62	-0.5	-0.5	0	58.3	0.03	100	8077	98.58	58.6
2022-09-13 06:00:00	0	0	0	0	252	2.68	3.83	58.4	97.9	98.62	-0.5	-0.5	0	58.4	0.03	100	8078	98.58	58.6
2022-09-13 06:05:00	0	0	0	0	264	3.09	4.14	58.4	97.9	98.62	-0.3	-0.5	0	58.4	0.03	100	8077	98.57	58.6
2022-09-13 06:10:00	0	0	0	0	249	3.4	5.26	58.4	97.9	98.62	-0.4	-0.4	0	58.4	0.04	100	8076	98.58	58.6
2022-09-13 06:15:00	0	0	0	0	246	3.22	5.35	58.4	97.9	98.63	-0.5	-0.4	0	58.4	0.04	100	8076	98.58	58.6
2022-09-13 06:20:00	0	0	0	0	256	3.13	4.88	58.5	97.6	98.62	-0.4	-0.5	0	58.5	0.04	100	8077	98.57	58.7
2022-09-13 06:25:00	0	0	0	0	239	3.94	5.19	58.5	97.6	98.61	-0.5	-0.4	0	58.5	0.04	100	8079	98.57	58.7
2022-09-13 06:30:00	0	0	0	0	254	4.14	5.53	58.4	97.1	98.61	-0.4	-0.5	0	58.4	0.05	100	8077	98.56	58.7
2022-09-13 06:35:00	0	0	0	0	283	2.1	3	58.4	97.2	98.6	-0.4	-0.4	0	58.4	0.05	100	8074	98.55	58.7
2022-09-13 06:40:00	0	0	0	0	271	3.11	4.94	58.4	97.4	98.6	-0.3	-0.4	0	58.4	0.04	100	8074	98.56	58.7
2022-09-13 06:45:00	0	0	0	0	265	3.18	5.88	58.5	97.3	98.6	-0.4	-0.5	0	58.5	0.05	100	8074	98.55	58.7
2022-09-13 06:50:00	0	0	0	0	305	2.46	3.69	58.5	97.6	98.58	-0.3	-0.4	0	58.5	0.04	100	8074	98.54	58.7
2022-09-13 06:55:00	0	0	0	0	277	2.66	5.91	58.5	97.4	98.59	-0.5	-0.4	0	58.5	0.04	100	8074	98.55	58.7
2022-09-13 07:00:00	0	0	0	0	253	4.09	5.48	58.4	97.4	98.61	-0.3	-0.4	0	58.4	0.04	100	8074	98.57	58.7
2022-09-13 07:05:00	0.4	0	0	0	227	4.79	6.89	58.5	97.5	98.63	-0.5	-0.5	0	58.5	0.04	100	8077	98.59	58.7
2022-09-13 07:10:00	2.2	0	0	0	216	4.76	7.14	58.5	96.6	98.64	-0.5	-0.5	0	58.5	0.06	100	8071	98.6	58.7
2022-09-13 07:15:00	3.8	0	0	0	187	3.91	5.35	58.5	97	98.64	-0.4	-0.5	0	58.5	0.05	100	8076	98.6	58.7
2022-09-13 07:20:00	4.2	0	0	0	196	2.8	5.3	58.5	96.8	98.64	-0.4	-0.5	0	58.5	0.05	100	8074	98.6	58.7
2022-09-13 07:25:00	7.2	0	0	0	210	3.65	5.26	58.5	96.9	98.66	-0.4	-0.5	0	58.5	0.05	100	8073	98.62	58.8
2022-09-13 07:30:00	9.8	0	0	0	186	3.27	4.43	58.5	97	98.66	-0.4	-0.5	0	58.5	0.05	100	8074	98.62	58.8
2022-09-13 07:35:00	10.8	0	0	0	194	1.5	2.77	58.5	96.8	98.65	-0.5	-0.4	0	58.5	0.05	100	8070	98.6	58.8
2022-09-13 07:40:00	14.8	0	0	0	193	2.19	3.78	58.5	96.9	98.65	-0.4	-0.4	0	58.6	0.05	100	8071	98.61	58.8
2022-09-13 07:45:00	16.6	0	0	0	192	3.42	4.83	58.5	96.8	98.67	-0.3	-0.4	0	58.6	0.05	100	8070	98.62	58.9
2022-09-13 07:50:00	20.6	0	0	0	174	2.66	4.63	58.6	96.9	98.66	-0.4	-0.4	0	58.7	0.05	100	8072	98.62	58.9
2022-09-13 07:55:00	19.4	0	0	0	179	2.93	4.03	58.6	97	98.66	-0.4	-0.4	0	58.7	0.05	100	8071	98.62	58.9
2022-09-13 08:00:00	16.4	0	0	0	168	2.89	3.53	58.6	96.9	98.65	-0.4	-0.5	0	58.7	0.05	100	8070	98.61	58.9
2022-09-13 08:05:00	21	0	0	0	187	2.06	3.4	58.5	97.3	98.65	-0.4	-0.5	0	58.6	0.05	100	8071	98.61	59
2022-09-13 08:10:00	21.8	0.00134	0	0	211	2.3	3.96	58.6	97.3	98.65	-0.4	-0.4	0.04	58.7	0.05	100	8070	98.61	59
2022-09-13 08:15:00	20.2	0	0	0	194	2.51	3.56	58.7	97.1	98.65	-0.3	-0.5	0	58.8	0.05	100	8071	98.61	59
2022-09-13 08:20:00	28.8	0	0	0	249	1.68	2.95	58.5	97.4	98.65	-0.3	-0.5	0	58.7	0.04	100	8067	98.6	59
2022-09-13 08:25:00	29.4	0	0	0	280	2.77	4.29	58.6	97.4	98.65	-0.4	-0.6	0	58.7	0.04	100	8067	98.61	59.1
2022-09-13 08:30:00	36.4	0	0	0	289	2.42	3.47	58.7	97.4	98.64	-0.7	-0.1	0	58.8	0.04	100	8067	98.59	59.1
2022-09-13 08:35:00	34.4	0	0	0	275	2.57	3.67	58.7	97.5	98.63	-0.4	-0.5	0	58.9	0.04	100	8065	98.59	59.2
2022-09-13 08:40:00	54.6	0	0	0	258	2.66	4.45	58.7	97.4	98.64	-0.4	-0.4	0	58.9	0.04	100	8066	98.6	59.3
2022-09-13 08:45:00	71	0	0	0	252	3.74	5.28	58.7	97	98.65	-0.4	-0.5	0	59	0.05	100	8067	98.61	59.4
2022-09-13 08:50:00	77.8	0	0	0	227	3.47	4.45	58.9	97.2	98.65	-0.4	-0.4	0	59.2	0.05	100	8067	98.61	59.5
2022-09-13 08:55:00	93.2	0	0	0	200	2.66	4.14	59	97.2	98.65	-0.3	-0.4	0	59.4	0.05	100	8070	98.61	59.7

z6-17454
Records: 8640

Timestamps	Port1															Port7		Port8	
	ATMOS 41 All-in-one Weather Station															Battery		Barometer	
	W/m² Solar Radiation	in Precipitation	Lightning Activity	miles Lightning Distance	° Wind Direction	mph Wind Speed	mph Gust Speed	°F Air Temp.	% Relative Humidity	kPa Atmospheric Pressure	° X-axis Level	° Y-axis Level	in/h Max Precip Rate	°F RH Sensor Temp	kPa VPD	% Battery Percent	mV Battery Voltage	kPa Reference Pressure	°F Logger Temp.
2022-09-13 09:00:00	141.6	0	0	0	224	1.3	2.39	58.9	98.5	98.64	-0.4	-0.5	0	59.7	0.03	100	8070	98.6	59.9
2022-09-13 09:05:00	202	0	0	0	322	2.62	3.31	59.1	99	98.63	-0.3	-0.4	0	60.2	0.02	100	8072	98.59	60.3
2022-09-13 09:10:00	284.8	0	0	0	304	2.19	3.38	59.7	99.1	98.62	-0.3	-0.5	0	61.1	0.02	100	8079	98.59	60.9
2022-09-13 09:15:00	393.8	0.00067	0	0	295	2.39	4.25	60.9	98.1	98.6	-0.4	-0.5	0.04	62.6	0.03	100	8085	98.59	61.8
2022-09-13 09:20:00	263.6	0	0	0	261	3.47	4.99	61.7	94.6	98.64	-0.2	-0.6	0	63	0.1	100	8089	98.61	62.7
2022-09-13 09:25:00	285.6	0	0	0	262	3.62	5.73	62.1	93.2	98.63	-0.3	-0.5	0	63.3	0.13	100	8092	98.6	63.4
2022-09-13 09:30:00	225.4	0	0	0	258	2.35	4.07	62.1	93.5	98.64	-0.3	-0.5	0	63.4	0.12	100	8096	98.61	63.8
2022-09-13 09:35:00	203.6	0	0	0	247	2.75	4.94	62.3	91.4	98.65	-0.3	-0.5	0	63.2	0.16	100	8093	98.62	64.2
2022-09-13 09:40:00	151.2	0	0	0	236	2.82	5.48	62.4	90.2	98.66	-0.3	-0.5	0	63.2	0.19	100	8090	98.62	64.3
2022-09-13 09:45:00	138.6	0	0	0	239	3.22	5.44	62.4	89.5	98.68	-0.3	-0.5	0	63	0.2	100	8093	98.63	64.2
2022-09-13 09:50:00	162.2	0	0	0	250	3.53	5.53	62.3	89.4	98.68	-0.2	-0.3	0	63	0.2	100	8094	98.63	64.2
2022-09-13 09:55:00	276.8	0	0	0	251	3.78	6.2	62.1	90.4	98.67	-0.4	-0.5	0	63.2	0.18	100	8094	98.63	64.3
2022-09-13 10:00:00	265.6	0	0	0	250	3.67	5.73	62.6	89.6	98.66	-0.3	-0.5	0	63.6	0.2	100	8102	98.62	64.5
2022-09-13 10:05:00	348.8	0	0	0	250	2.93	4.68	63	89.5	98.64	-0.2	-0.5	0	64.4	0.21	100	8108	98.63	64.9
2022-09-13 10:10:00	244.4	0	0	0	229	3.31	5.73	63.5	87.7	98.67	-0.4	-0.5	0	64.7	0.25	100	8107	98.64	65.4
2022-09-13 10:15:00	292.6	0	0	0	232	3.22	4.99	63.6	86.9	98.68	-0.2	-0.5	0	64.8	0.26	100	8112	98.64	65.7
2022-09-13 10:20:00	407.2	0	0	0	254	3.33	6.02	63.9	87	98.66	-0.2	-0.4	0	65.4	0.26	100	8115	98.64	66.2
2022-09-13 10:25:00	318.8	0	0	0	253	3.69	5.93	64.5	86.5	98.68	0.2	-0.4	0	65.9	0.28	100	8116	98.64	66.8
2022-09-13 10:30:00	393.4	0	0	0	282	4.74	8.25	65.1	84.6	98.66	-0.2	-0.6	0	66.3	0.33	100	8125	98.63	67
2022-09-13 10:35:00	319.4	0	0	0	252	4.32	6.26	65.8	82.4	98.65	-0.4	-0.5	0	66.9	0.38	100	8130	98.63	67.3
2022-09-13 10:40:00	594.2	0	0	0	247	5.39	7.65	66.8	80.6	98.63	-0.3	-0.5	0	68.1	0.43	100	8142	98.63	67.8
2022-09-13 10:45:00	289.4	0	0	0	275	5.21	7.94	67.2	78.7	98.66	-0.2	-0.5	0	68.1	0.48	100	8139	98.62	68.4
2022-09-13 10:50:00	452.4	0	0	0	263	3.87	6.6	67.3	77.7	98.64	-0.2	-0.4	0	68.5	0.51	100	8146	98.62	68.6
2022-09-13 10:55:00	413.2	0	0	0	292	5.17	7.49	67.6	76.4	98.63	-0.2	-0.5	0	68.9	0.54	100	8150	98.61	69
2022-09-13 11:00:00	527.2	0	0	0	278	4.76	7.9	67.9	76.8	98.63	-0.3	-0.6	0	69.2	0.54	100	8163	98.62	69.3
2022-09-13 11:05:00	676.6	0	0	0	273	4.34	8.61	69.3	73.1	98.62	-0.3	-0.5	0	70.6	0.66	100	8170	98.62	70
2022-09-13 11:10:00	439.8	0	0	0	271	4.43	6.71	69.3	72.1	98.63	-0.2	-0.5	0	70.6	0.68	100	8175	98.61	70.8
2022-09-13 11:15:00	623.4	0	0	0	283	3.67	6.49	70.2	71.1	98.6	-0.2	-0.5	0	71.6	0.73	100	8181	98.61	71.3
2022-09-13 11:20:00	398	0	0	0	266	4.32	10.25	70.1	71.8	98.64	-0.1	-0.5	0	71.6	0.71	100	8181	98.61	71.9
2022-09-13 11:25:00	319.8	0	0	0	286	5.73	9.75	69.9	69.8	98.65	-0.1	-0.6	0	71	0.75	100	8185	98.61	72
2022-09-13 11:30:00	298	0	0	0	305	7.23	10.71	69.1	69.1	98.64	-0.3	-0.5	0	69.9	0.75	100	8183	98.59	71.6
2022-09-13 11:35:00	549	0	0	0	290	5.73	8.97	68.9	69.9	98.59	-0.1	-0.5	0	70	0.73	100	8193	98.58	71.2
2022-09-13 11:40:00	608.6	0	0	0	269	3.67	6.4	69.4	70.5	98.58	-0.1	-0.5	0	70.8	0.72	100	8200	98.57	71.3
2022-09-13 11:45:00	737.6	0	0	0	307	3.67	6.35	70.6	66.5	98.56	-0.3	-0.5	0	72.1	0.86	100	8211	98.56	71.9
2022-09-13 11:50:00	745.6	0	0	0	256	4.38	8.28	71.8	64.7	98.56	-0.1	-0.5	0	73.2	0.94	100	8216	98.56	72.6
2022-09-13 11:55:00	758.4	0	0	0	266	3.53	6.53	72.4	63.4	98.55	-0.3	-0.4	0	73.9	1	100	8225	98.55	73.2
2022-09-13 12:00:00	764.8	0	0	0	277	4.29	7.07	73.3	62.8	98.54	-0.2	-0.4	0	74.7	1.04	100	8229	98.55	73.8
2022-09-13 12:05:00	645.6	0	0	0	304	4.23	6.51	73.5	60.9	98.56	-0.2	-0.6	0	74.9	1.1	100	8238	98.54	74.3
2022-09-13 12:10:00	674	0	0	0	297	5.82	10.96	73.8	59.3	98.55	0	-0.5	0	75	1.16	100	8243	98.55	74.5
2022-09-13 12:15:00	718.8	0	0	0	268	5.44	9.42	74	58.4	98.55	0	-0.5	0	75.3	1.19	100	8250	98.55	74.7
2022-09-13 12:20:00	838.2	0	0	0	269	7.45	12.46	74.7	57.6	98.55	-0.2	-0.6	0	75.8	1.24	100	8254	98.55	75.1
2022-09-13 12:25:00	541.8	0	0	0	281	6.51	13.4	74.3	54.8	98.58	-0.1	-0.7	0	75.4	1.31	100	8254	98.55	75.4
2022-09-13 12:30:00	494.8	0	0	0	276	5.59	9.17	73.4	53.3	98.59	-0.2	-0.6	0	74.5	1.31	100	8255	98.56	75.3
2022-09-13 12:35:00	503.8	0	0	0	294	7.47	10.4	73	53	98.59	-0.3	-0.5	0	74	1.3	100	8255	98.56	75.2
2022-09-13 12:40:00	524.4	0	0	0	306	7.4	13.53	72.7	52.4	98.58	-0.2	-0.5	0	73.7	1.31	100	8256	98.55	75
2022-09-13 12:45:00	500.8	0	0	0	293	7.29	10.56	72.5	53.2	98.59	-0.3	-0.5	0	73.6	1.28	100	8258	98.56	74.9
2022-09-13 12:50:00	574.8	0	0	0	268	9.37	14.94	72.7	53.6	98.59	0.2	-1	0	73.7	1.27	100	8261	98.56	74.8
2022-09-13 12:55:00	569.6	0	0	0	275	9.53	14.65	72.6	52.6	98.59	-0.2	-0.5	0	73.6	1.3	100	8264	98.56	74.4
2022-09-13 13:00:00	843.8	0	0	0	300	9.1	13.56	73.9	51.4	98.56	-0.3	-0.4	0	74.8	1.39	100	8271	98.56	74.6
2022-09-13 13:05:00	717.8	0	0	0	298	7.23	12.17	74.4	50.3	98.57	-0.2	-0.3	0	75.5	1.44	100	8272	98.56	74.9
2022-09-13 13:10:00	736.2	0	0	0	263	7.45	11.61	75.1	49.5	98.57	-0.1	-0.5	0	76.1	1.5	100	8279	98.56	75.2
2022-09-13 13:15:00	752.2	0	0	0	275	8.84	14.63	75.7	49.6	98.57	0	-0.6	0	76.6	1.53	100	8281	98.56	75.4
2022-09-13 13:20:00	788.2	0	0	0	292	6.49	13.06	75.9	47.7	98.56	-0.1	-0.6	0	76.9	1.59	100	8282	98.56	75.5
2022-09-13 13:25:00	718.6	0	0	0	299	8.19	12.08	76.1	47	98.57	0	-0.7	0	77.2	1.63	100	8286	98.55	75.6
2022-09-13 13:30:00	877.6	0	0	0	313	9.28	15.17	76.1	47.4	98.56	-0.1	-0.4	0	77	1.61	100	8287	98.55	75.7
2022-09-13 13:35:00	522.4	0	0	0	304	8.79	14.27	75.9	46.7	98.59	-0.2	-0.7	0	76.7	1.63	100	8287	98.55	75.8
2022-09-13 13:40:00	606.8	0	0	0	306	10.33	13.62	74.8	47	98.57	-0.1	-0.7	0	75.5	1.56	100	8285	98.55	75.1
2022-09-13 13:45:00	775	0	0	0	330	8.5	11.83	74.8	47.4	98.56	-0.1	-0.5	0	75.8	1.55	100	8285	98.54	74.9
2022-09-13 13:50:00	812	0	0	0	304	8.12	12.57	75.1	48	98.56	0	-0.6	0	76.1	1.55	100	8285	98.54	75.1
2022-09-13 13:55:00	829	0	0	0	268	6.26	10.83	75.6	48.5	98.55	-0.1	-0.6	0	76.7	1.56	100	8283	98.54	75.4
2022-09-13 14:00:00	855	0	0	0	325	6.17	14.41	76.3	47.5	98.54	-0.1	-0.7	0	77.4	1.62	100	8285	98.53	75.8
2022-09-13 14:05:00	823	0	0	0	329	9.22	14.61	76.7	47.9	98.55	0	-0.5	0	77.7	1.63	100	8285	98.52	76.1
2022-09-13 14:10:00	862.4	0	0	0	314	8.48	13.76	76.9	47.4	98.54	-0.1	-0.7	0	77.9	1.66	100	8284	98.52	76.3
2022-09-13 14:15:00	594.4	0	0	0	344	9.98	14.7	76.8	48.2	98.56	0	-0.5	0	77.7	1.63	100	8286	98.52	76.5
2022-09-13 14:20:00	418.4	0	0	0	342	10.76	16.15	75.6	49.7	98.56	-0.1	-0.6	0	76.5	1.52	100	8282	98.52	76
2022-09-13 14:25:00	433.6	0	0	0	326	7.2	11.1	74.3	52.1	98.57	-0.2	-0.7	0	75.1	1.38	100	8282	98.52	75.4

z6-17454
Records: 8640

Timestamps	Port1															Port7		Port8	
	ATMOS 41 All-in-one Weather Station															Battery		Barometer	
	W/m² Solar Radiation	in Precipitation	Lightning Activity	miles Lightning Distance	° Wind Direction	mph Wind Speed	mph Gust Speed	°F Air Temp.	% Relative Humidity	kPa Atmospheric Pressure	° X-axis Level	° Y-axis Level	in/h Max Precip Rate	°F RH Sensor Temp	kPa VPD	% Battery Percent	mV Battery Voltage	kPa Reference Pressure	°F Logger Temp.
2022-09-13 14:30:00	470	0	0	0	310	5.61	8.77	74.2	52.2	98.56	-0.2	-0.6	0	75.3	1.38	100	8283	98.52	75.4
2022-09-13 14:35:00	761.8	0	0	0	320	9.51	18.79	74.6	50.3	98.52	-0.3	-0.1	0	75.7	1.46	100	8282	98.51	75.5
2022-09-13 14:40:00	387.2	0	0	0	327	10.8	15.57	74.8	50	98.55	-0.2	-0.8	0	75.5	1.47	100	8281	98.51	75.4
2022-09-13 14:45:00	301	0	0	0	325	9.01	12.46	73.7	51.7	98.56	-0.2	-0.5	0	74.4	1.37	100	8284	98.51	74.8
2022-09-13 14:50:00	244	0	0	0	326	9.24	14.05	72.9	53.7	98.56	-0.1	-0.7	0	73.6	1.28	100	8282	98.51	74.2
2022-09-13 14:55:00	229	0	0	0	339	9.69	13.98	72.1	55.2	98.57	-0.1	-0.5	0	72.7	1.2	100	8279	98.51	73.6
2022-09-13 15:00:00	310.6	0	0	0	343	8.08	11.5	71.5	57.2	98.57	-0.2	-0.8	0	72.2	1.13	100	8280	98.51	73.1
2022-09-13 15:05:00	444.2	0	0	0	351	6.6	9.75	71.7	57.3	98.55	-0.2	-0.6	0	72.6	1.13	100	8276	98.51	73.1
2022-09-13 15:10:00	362.8	0	0	0	352	6.33	10.69	71.9	56.4	98.55	-0.2	-0.5	0	72.8	1.16	100	8277	98.5	73.1
2022-09-13 15:15:00	161.2	0	0	0	338	7.85	10.16	71.9	56.4	98.55	-0.2	-0.6	0	72.4	1.16	100	8275	98.5	72.8
2022-09-13 15:20:00	141.4	0	0	0	335	8.34	14.58	71.4	57.2	98.56	-0.2	-0.4	0	71.9	1.12	100	8273	98.5	72.3
2022-09-13 15:25:00	110.2	0	0	0	331	11.43	17.45	71	58.7	98.56	-0.2	-0.5	0	71.3	1.07	100	8273	98.5	71.7
2022-09-13 15:30:00	60.2	0	0	0	332	9.62	15.05	70.3	59.6	98.57	-0.3	-0.7	0	70.4	1.02	100	8270	98.51	71
2022-09-13 15:35:00	57.8	0	0	0	329	10.22	14.9	69.7	61.5	98.58	-0.4	-0.2	0	69.9	0.96	100	8269	98.52	70.4
2022-09-13 15:40:00	95	0	0	0	331	10.13	12.84	69	62.5	98.58	-0.3	-0.5	0	69.2	0.91	100	8267	98.52	69.9
2022-09-13 15:45:00	141.8	0	0	0	331	9.89	13.18	68.6	64.2	98.58	-0.5	-0.6	0	68.9	0.85	100	8266	98.52	69.6
2022-09-13 15:50:00	170.4	0	0	0	326	9.91	13.6	68.4	65.5	98.58	-0.4	-0.2	0	68.8	0.82	100	8266	98.53	69.4
2022-09-13 15:55:00	147.4	0	0	0	322	7.14	10.11	68.2	66.5	98.59	-0.2	-0.5	0	68.6	0.79	100	8265	98.53	69.2
2022-09-13 16:00:00	146	0	0	0	330	8.08	14.45	68.1	68.4	98.58	-0.3	-0.5	0	68.5	0.74	100	8266	98.52	68.7
2022-09-13 16:05:00	153	0.00335	0	0	334	9.86	13.67	67.9	70.1	98.57	-0.4	-0.6	0.04	68.3	0.7	100	8263	98.52	67.6
2022-09-13 16:10:00	157.2	0.00335	0	0	338	9.71	13.24	67.4	71.2	98.57	-0.5	-0.3	0.04	67.8	0.66	100	8263	98.52	66.5
2022-09-13 16:15:00	146.2	0.00268	0	0	324	7.27	9.82	66.6	74	98.58	-0.3	-0.3	0.04	67	0.58	100	8266	98.53	65.9
2022-09-13 16:20:00	130.6	0.00067	0	0	324	5.21	7.87	66.1	74.9	98.6	-0.3	-0.6	0.04	66.5	0.55	100	8263	98.55	65.4
2022-09-13 16:25:00	106.8	0.00268	0	0	291	4.52	6.06	65.7	76.8	98.61	-0.4	-0.6	0.04	66	0.5	100	8261	98.55	65.1
2022-09-13 16:30:00	100.6	0.00335	0	0	304	4.43	5.97	65.4	78.1	98.61	-0.3	-0.6	0.08	65.8	0.47	100	8261	98.54	64.8
2022-09-13 16:35:00	124.4	0.00268	0	0	328	5.46	7.4	65.2	81	98.59	-0.3	-0.5	0.04	65.6	0.4	100	8259	98.54	64.8
2022-09-13 16:40:00	160.6	0.00335	0	0	265	4.5	7.36	64.9	83.6	98.61	-0.4	-0.5	0.08	65.5	0.35	100	8259	98.56	64.7
2022-09-13 16:45:00	166	0.00067	0	0	248	3.83	5.66	64.9	86.2	98.62	-0.3	-0.4	0.04	65.5	0.29	100	8261	98.57	64.8
2022-09-13 16:50:00	138	0	0	0	267	3.67	5.28	64.7	87.1	98.62	-0.3	-0.6	0	65.3	0.27	100	8259	98.57	64.9
2022-09-13 16:55:00	86	0.00469	0	0	287	5.39	10.87	64.7	87.8	98.63	-0.3	-0.5	0.241	65	0.25	100	8257	98.57	64.8
2022-09-13 17:00:00	80	0.00804	0	0	288	6.96	11.41	64.4	83.2	98.63	-0.3	-0.5	0.201	64.7	0.35	100	8255	98.58	64.2
2022-09-13 17:05:00	91.4	0.00067	0	0	266	4.56	7.07	63.9	84.3	98.64	-0.2	-0.5	0.04	64.2	0.32	100	8256	98.58	63.7
2022-09-13 17:10:00	79	0	1	15	242	4.03	6.4	63.6	87.4	98.65	-0.4	-0.5	0	63.9	0.25	100	8254	98.59	63.6
2022-09-13 17:15:00	65	0	0	0	229	4.83	6.24	63.4	88	98.65	-0.4	-0.5	0	63.7	0.24	100	8251	98.59	63.8
2022-09-13 17:20:00	36.2	0	1	9	223	5.86	7.74	63.5	86.7	98.65	-0.2	-0.4	0	63.6	0.27	100	8251	98.59	63.7
2022-09-13 17:25:00	25.6	0	1	9	229	6.8	9.01	63.3	86.6	98.66	-0.3	-0.4	0	63.4	0.27	100	8250	98.6	63.6
2022-09-13 17:30:00	11	0.00067	1	7	218	8.84	15.5	63.1	86.1	98.68	0	-0.5	0.04	63.1	0.27	100	8248	98.62	63.4
2022-09-13 17:35:00	8.4	0	3	7	224	13.53	21.05	62.9	83.8	98.69	-0.6	-0.7	0	62.9	0.32	100	8245	98.64	63.1
2022-09-13 17:40:00	3.8	0.00067	2	6	229	12.08	17.49	62.2	83.7	98.72	-0.4	-0.6	0.04	62.2	0.31	100	8248	98.66	62.6
2022-09-13 17:45:00	4.2	0	0	0	223	13.62	21.47	61.7	84.2	98.73	-0.6	-0.3	0	61.7	0.3	100	8243	98.66	62.2
2022-09-13 17:50:00	8	0.00201	0	0	238	13.44	20.29	61.2	83.7	98.72	-0.9	-0.1	0.04	61.2	0.3	100	8244	98.67	61.7
2022-09-13 17:55:00	11.8	0.0067	0	0	251	10.38	17.83	60.4	83.8	98.73	-0.7	-0.3	0.12	60.4	0.29	100	8243	98.67	60.7
2022-09-13 18:00:00	14	0.00469	0	0	256	9.44	14.47	59.5	85.2	98.73	-0.8	-0.5	0.08	59.5	0.26	100	8241	98.67	59.9
2022-09-13 18:05:00	14.4	0.00268	0	0	277	7.7	13.4	58.6	86.2	98.72	-0.2	-0.5	0.04	58.7	0.23	100	8239	98.66	59.3
2022-09-13 18:10:00	18	0.00603	0	0	265	5.97	10.45	58	88.1	98.72	-0.5	-0.5	0.08	58.1	0.2	100	8239	98.66	58.9
2022-09-13 18:15:00	26.6	0.00603	0	0	274	4.99	8.48	57.7	90.6	98.71	-0.4	-0.4	0.08	57.7	0.15	100	8237	98.65	58.7
2022-09-13 18:20:00	45	0.00737	0	0	260	3.89	5.7	57.6	92.3	98.7	-0.4	-0.4	0.161	57.7	0.12	100	8237	98.65	58.6
2022-09-13 18:25:00	63	0.0067	0	0	259	3.58	4.88	57.6	94.7	98.7	-0.6	-0.3	0.12	57.9	0.09	100	8237	98.64	58.8
2022-09-13 18:30:00	64	0.00134	0	0	287	3.27	4.7	57.8	95	98.69	-0.6	-0.5	0.04	58.1	0.08	100	8235	98.64	58.9
2022-09-13 18:35:00	60.2	0.00134	0	0	309	2.68	3.85	58.1	95.4	98.69	-0.5	-0.5	0.04	58.3	0.08	100	8236	98.64	59.1
2022-09-13 18:40:00	85.6	0.00067	0	0	274	2.51	3.96	58.1	95.5	98.69	-0.4	-0.5	0.04	58.5	0.07	100	8235	98.64	59.2
2022-09-13 18:45:00	60.2	0.00134	0	0	242	4	5.21	58.4	96	98.69	-0.4	-0.6	0.04	58.7	0.07	100	8235	98.64	59.6
2022-09-13 18:50:00	35.4	0	0	0	229	4.29	6.71	58.7	95.1	98.7	-0.4	-0.5	0	58.9	0.08	100	8231	98.65	59.4
2022-09-13 18:55:00	21.2	0	0	0	240	5.01	7.02	58.8	94.4	98.7	-0.4	-0.5	0	58.9	0.1	100	8229	98.65	59.3
2022-09-13 19:00:00	16.2	0.00067	0	0	241	4.54	6.22	58.8	94.5	98.71	-0.4	-0.4	0.04	58.9	0.09	100	8232	98.65	59.2
2022-09-13 19:05:00	31.8	0	0	0	237	4.65	7.18	58.7	94.5	98.7	-0.4	-0.4	0	58.9	0.09	100	8231	98.65	59.4
2022-09-13 19:10:00	23.8	0	0	0	237	4.36	6.26	58.8	94.6	98.7	-0.4	-0.6	0	58.9	0.09	100	8229	98.65	59.6
2022-09-13 19:15:00	15.8	0	0	0	228	5.55	7.36	58.8	94	98.71	-0.5	-0.5	0	58.8	0.1	100	8230	98.65	59.5
2022-09-13 19:20:00	9.6	0	0	0	222	4.21	5.64	58.7	94.4	98.71	-0.5	-0.5	0	58.7	0.09	100	8229	98.66	59.2
2022-09-13 19:25:00	4	0	0	0	237	5.23	6.91	58.7	94.3	98.71	-0.4	-0.4	0	58.7	0.1	100	8229	98.66	58.9
2022-09-13 19:30:00	1.8	0	0	0	238	5.93	9.66	58.6	93.9	98.72	-0.4	-0.4	0	58.6	0.1	100	8225	98.66	58.6
2022-09-13 19:35:00	0.4	0	0	0	233	6.44	9.04	58.3	93.8	98.71	-0.5	-0.5	0	58.3	0.1	100	8223	98.66	58.5
2022-09-13 19:40:00	0	0	0	0	243	5.21	8.32	58.3	93.9	98.72	-0.5	-0.6	0	58.2	0.1	100	8223	98.67	58.3
2022-09-13 19:45:00	0	0	0	0	249	5.44	7.52	58.1	94.1	98.73	-0.5	-0.5	0	58.1	0.1	100	8223	98.68	58.1
2022-09-13 19:50:00	0	0	0	0	254	5.44	9.51	57.9	94.3	98.74	-0.4	-0.4	0	57.9	0.09	100	8222	98.68	57.9
2022-09-13 19:55:00	0	0	0	0	251	6.73	9.57	57.8	94.2	98.73	-0.4	-0.4	0	57.8	0.1	100	8221	98.68	57.8

z6-17454
Records: 8640

Timestamps	Port1															Port7		Port8	
	ATMOS 41 All-in-one Weather Station															Battery		Barometer	
	W/m² Solar Radiation	in Precipitation	Lightning Activity	miles Lightning Distance	° Wind Direction	mph Wind Speed	mph Gust Speed	°F Air Temp.	% Relative Humidity	kPa Atmospheric Pressure	° X-axis Level	° Y-axis Level	in/h Max Precip Rate	°F RH Sensor Temp	kPa VPD	% Battery Percent	mV Battery Voltage	kPa Reference Pressure	°F Logger Temp.
2022-09-13 20:00:00	0	0	0	0	251	7.29	10.56	57.7	94.1	98.73	-0.4	-0.6	0	57.7	0.1	100	8221	98.68	57.7
2022-09-13 20:05:00	0	0	0	0	248	7.96	14.2	57.7	94.2	98.73	-0.5	-0.7	0	57.7	0.09	100	8217	98.68	57.6
2022-09-13 20:10:00	0	0	0	0	238	7.96	12.71	57.6	93.9	98.73	-0.4	-0.6	0	57.6	0.1	100	8219	98.69	57.6
2022-09-13 20:15:00	0	0	0	0	237	6.87	9.78	57.6	93.7	98.75	-0.4	-0.5	0	57.7	0.1	100	8219	98.7	57.5
2022-09-13 20:20:00	0	0	0	0	231	7.74	12.84	57.7	93.3	98.75	-0.3	-0.4	0	57.7	0.11	100	8216	98.7	57.5
2022-09-13 20:25:00	0	0	0	0	238	6.15	10.16	57.8	93.2	98.76	-0.5	-0.4	0	57.8	0.11	100	8217	98.71	57.5
2022-09-13 20:30:00	0	0	0	0	234	6.53	9.51	57.8	93	98.76	-0.4	-0.4	0	57.8	0.11	100	8217	98.71	57.5
2022-09-13 20:35:00	0	0	0	0	235	6.55	9.48	57.8	93.2	98.76	-0.2	-0.5	0	57.8	0.11	100	8215	98.71	57.5
2022-09-13 20:40:00	0	0	0	0	237	5.99	10.18	57.8	93.6	98.77	-0.4	-0.5	0	57.8	0.11	100	8216	98.72	57.5
2022-09-13 20:45:00	0	0	0	0	234	7.07	9.95	57.9	93.5	98.77	-0.5	-0.5	0	57.9	0.11	100	8214	98.72	57.5
2022-09-13 20:50:00	0	0	0	0	235	6.71	9.73	58	93.2	98.77	-0.2	-0.3	0	58	0.11	100	8214	98.72	57.5
2022-09-13 20:55:00	0	0	0	0	227	6.49	9.53	58	93.2	98.77	-0.4	-0.4	0	58	0.11	100	8216	98.72	57.5
2022-09-13 21:00:00	0	0	0	0	223	6.46	10.04	58	93.3	98.77	-0.4	-0.4	0	58	0.11	100	8212	98.72	57.5
2022-09-13 21:05:00	0	0.00067	0	0	214	6.73	10.71	57.9	93.3	98.77	-0.5	-0.5	0.04	58	0.11	100	8212	98.73	57.5
2022-09-13 21:10:00	0	0	0	0	230	7.4	11.86	58	92.8	98.78	-0.3	-0.5	0	58	0.12	100	8212	98.73	57.6
2022-09-13 21:15:00	0	0	0	0	234	7.56	14.38	58.1	92.2	98.79	-0.6	-0.5	0	58.1	0.13	100	8211	98.74	57.6
2022-09-13 21:20:00	0	0	0	0	243	5.48	8.48	58	92.4	98.79	-0.5	-0.6	0	58	0.13	100	8207	98.74	57.6
2022-09-13 21:25:00	0	0	0	0	244	7.36	11.14	58	91.9	98.78	-0.6	-0.5	0	58	0.13	100	8210	98.73	57.6
2022-09-13 21:30:00	0	0	0	0	239	7.76	12.01	58.1	91.6	98.78	-0.4	-0.5	0	58.1	0.14	100	8208	98.72	57.6
2022-09-13 21:35:00	0	0	0	0	249	7.29	13.35	58.2	91.4	98.78	-0.5	-0.6	0	58.2	0.14	100	8207	98.73	57.7
2022-09-13 21:40:00	0	0	0	0	249	7.94	17.63	58.2	91.5	98.79	-0.3	-0.2	0	58.2	0.14	100	8206	98.74	57.6
2022-09-13 21:45:00	0	0	0	0	254	7.76	12.1	58.2	91.3	98.79	-0.2	-0.6	0	58.2	0.14	100	8206	98.74	57.6
2022-09-13 21:50:00	0	0	0	0	252	7.81	13.13	58.2	91.2	98.79	-0.6	-0.4	0	58.2	0.15	100	8210	98.74	57.6
2022-09-13 21:55:00	0	0	0	0	257	7.81	10.87	58.1	91.5	98.79	-0.4	-0.5	0	58.1	0.14	100	8205	98.74	57.5
2022-09-13 22:00:00	0	0	0	0	252	7.94	12.86	58	91.5	98.79	-0.5	-0.5	0	58	0.14	100	8204	98.74	57.4
2022-09-13 22:05:00	0	0	0	0	255	7.16	11.25	57.9	91.9	98.8	-0.5	-0.3	0	57.9	0.13	100	8203	98.76	57.3
2022-09-13 22:10:00	0	0	0	0	254	8.08	11.88	57.7	92	98.81	-0.5	-0.3	0	57.7	0.13	100	8203	98.76	57.2
2022-09-13 22:15:00	0	0	0	0	256	6.71	9.28	57.6	92.2	98.81	-0.4	-0.6	0	57.6	0.13	100	8203	98.76	57.1
2022-09-13 22:20:00	0	0	0	0	255	7.14	10.49	57.5	92.6	98.81	-0.5	-0.4	0	57.5	0.12	100	8200	98.76	57
2022-09-13 22:25:00	0	0	0	0	262	7.34	12.57	57.4	92.8	98.82	-0.5	-0.5	0	57.4	0.12	100	8200	98.77	56.9
2022-09-13 22:30:00	0	0	0	0	253	7.36	11.95	57.3	92.8	98.82	-0.3	-0.4	0	57.3	0.12	100	8200	98.77	56.8
2022-09-13 22:35:00	0	0	0	0	257	6.42	12.01	57.3	93	98.82	-0.5	-0.5	0	57.3	0.11	100	8200	98.77	56.8
2022-09-13 22:40:00	0	0	0	0	253	7.09	10.96	57.2	93.4	98.83	-0.4	-0.4	0	57.3	0.11	100	8200	98.78	56.7
2022-09-13 22:45:00	0	0	0	0	257	6.98	11.32	57.3	93.2	98.84	-0.5	-0.5	0	57.2	0.11	100	8198	98.79	56.7
2022-09-13 22:50:00	0	0	0	0	257	8.19	12.03	57.2	93.3	98.84	-0.3	-0.5	0	57.2	0.11	100	8198	98.79	56.7
2022-09-13 22:55:00	0	0	0	0	260	7.34	10.8	57.3	93.3	98.84	-0.5	-0.4	0	57.3	0.11	100	8199	98.79	56.7
2022-09-13 23:00:00	0	0	0	0	256	7.58	12.26	57.3	93.3	98.83	-0.5	-0.6	0	57.3	0.11	100	8198	98.78	56.7
2022-09-13 23:05:00	0	0	0	0	255	7.87	11.72	57.3	93.3	98.83	-0.4	-0.7	0	57.3	0.11	100	8197	98.78	56.7
2022-09-13 23:10:00	0	0	0	0	254	9.1	13.49	57.4	93.3	98.84	-0.6	-0.5	0	57.4	0.11	100	8197	98.79	56.8
2022-09-13 23:15:00	0	0	0	0	261	7.92	11.97	57.5	92.9	98.84	-0.3	-0.5	0	57.5	0.11	100	8195	98.79	56.8
2022-09-13 23:20:00	0	0	0	0	250	9.44	17.25	57.5	92.9	98.84	-0.4	-0.8	0	57.6	0.11	100	8194	98.79	56.9
2022-09-13 23:25:00	0	0	0	0	256	8.28	12.48	57.7	92.7	98.85	-0.5	-0.5	0	57.6	0.12	100	8197	98.8	57
2022-09-13 23:30:00	0	0	0	0	257	8.3	12.24	57.6	92.9	98.85	-0.5	-0.6	0	57.6	0.11	100	8195	98.8	56.9
2022-09-13 23:35:00	0	0	0	0	249	9.35	15.37	57.7	92.7	98.84	-0.2	-0.4	0	57.7	0.12	100	8192	98.79	57
2022-09-13 23:40:00	0	0	0	0	241	8.59	14.76	57.7	92.6	98.84	-0.4	-0.7	0	57.7	0.12	100	8194	98.79	57
2022-09-13 23:45:00	0	0	0	0	245	7.18	10.76	57.7	92.6	98.84	-0.6	-0.5	0	57.7	0.12	100	8194	98.79	57
2022-09-13 23:50:00	0	0	0	0	252	8.34	13.58	57.7	92.5	98.84	-0.3	-0.4	0	57.7	0.12	100	8191	98.79	57
2022-09-13 23:55:00	0	0	0	0	257	7.16	11.01	57.6	92.6	98.85	-0.6	-0.5	0	57.6	0.12	100	8192	98.8	56.9
2022-09-14 00:00:00	0	0	0	0	256	7.9	10.94	57.6	92.6	98.84	-0.5	-0.5	0	57.6	0.12	100	8190	98.8	56.9
2022-09-14 00:05:00	0	0	0	0	258	7.36	11.72	57.5	92.8	98.85	-0.3	-0.4	0	57.5	0.12	100	8170	98.8	57
2022-09-14 00:10:00	0	0	0	0	257	7.14	9.73	57.4	92.8	98.85	-0.6	-0.5	0	57.3	0.12	100	8162	98.8	57.2
2022-09-14 00:15:00	0	0	0	0	254	6.91	8.93	57.3	93.2	98.85	-0.5	-0.5	0	57.3	0.11	100	8157	98.81	57.2
2022-09-14 00:20:00	0	0	0	0	258	7.27	10.36	57.3	93.3	98.85	-0.4	-0.5	0	57.3	0.11	100	8167	98.81	57.1
2022-09-14 00:25:00	0	0	0	0	253	6.76	10.13	57.3	93.4	98.85	-0.4	-0.4	0	57.2	0.11	100	8169	98.81	56.9
2022-09-14 00:30:00	0	0	0	0	257	7.16	10.76	57.2	93.3	98.86	-0.5	-0.3	0	57.2	0.11	100	8169	98.81	56.8
2022-09-14 00:35:00	0	0	0	0	263	7.09	10.38	57.1	93.8	98.85	-0.2	-0.4	0	57.1	0.1	100	8168	98.81	56.7
2022-09-14 00:40:00	0	0	0	0	263	7.34	11.74	57.1	93.8	98.85	-0.5	-0.4	0	57.1	0.1	100	8168	98.8	56.6
2022-09-14 00:45:00	0	0	0	0	260	6.44	10.02	57.1	93.8	98.85	-0.3	-0.4	0	57	0.1	100	8171	98.81	56.6
2022-09-14 00:50:00	0	0	0	0	256	6.17	10.58	57	93.9	98.86	-0.4	-0.5	0	57	0.1	100	8169	98.81	56.5
2022-09-14 00:55:00	0	0	0	0	251	6.62	10.42	57.1	94.3	98.86	-0.4	-0.6	0	57.1	0.09	100	8168	98.81	56.5
2022-09-14 01:00:00	0	0	0	0	248	6.24	10.11	57	94.1	98.86	-0.4	-0.4	0	56.9	0.09	100	8166	98.81	56.4
2022-09-14 01:05:00	0	0	0	0	245	5.75	10.8	57	94.5	98.86	-0.5	-0.5	0	57	0.09	100	8166	98.81	56.4
2022-09-14 01:10:00	0	0	0	0	244	4.79	7.85	56.9	94.5	98.86	-0.4	-0.4	0	56.9	0.09	100	8169	98.81	56.4
2022-09-14 01:15:00	0	0	0	0	249	5.82	11.03	56.9	94.5	98.86	-0.4	-0.5	0	56.9	0.09	100	8168	98.81	56.3
2022-09-14 01:20:00	0	0	0	0	251	7.52	10.56	56.9	94.4	98.85	-0.4	-0.5	0	56.9	0.09	100	8166	98.8	56.4
2022-09-14 01:25:00	0	0	0	0	253	5.86	8.39	57	94.4	98.85	-0.2	-0.4	0	57	0.09	100	8166	98.8	56.4

z6-17454
Records: 8640

Timestamps	Port1															Port7		Port8	
	ATMOS 41 All-in-one Weather Station															Battery		Barometer	
	W/m² Solar Radiation	in Precipitation	Lightning Activity	miles Lightning Distance	° Wind Direction	mph Wind Speed	mph Gust Speed	°F Air Temp.	% Relative Humidity	kPa Atmospheric Pressure	° X-axis Level	° Y-axis Level	in/h Max Precip Rate	°F RH Sensor Temp	kPa VPD	% Battery Percent	mV Battery Voltage	kPa Reference Pressure	°F Logger Temp.
2022-09-14 01:30:00	0	0	0	0	251	6.69	10.51	57	94.5	98.85	-0.3	-0.4	0	57	0.09	100	8164	98.81	56.4
2022-09-14 01:35:00	0	0	0	0	247	6.46	8.86	57	94.4	98.85	-0.3	-0.4	0	57	0.09	100	8161	98.8	56.4
2022-09-14 01:40:00	0	0	0	0	249	5.3	7.18	57	94.5	98.86	-0.5	-0.4	0	57	0.09	100	8164	98.81	56.4
2022-09-14 01:45:00	0	0	0	0	251	7.07	10.92	57	94.6	98.86	-0.5	-0.4	0	57	0.08	100	8163	98.81	56.3
2022-09-14 01:50:00	0	0	0	0	252	7.49	11.14	57	94.5	98.86	-0.3	-0.4	0	57	0.09	100	8162	98.81	56.4
2022-09-14 01:55:00	0	0	0	0	244	8.5	12.91	57.1	94.5	98.85	-0.3	-0.5	0	57.1	0.09	100	8164	98.8	56.5
2022-09-14 02:00:00	0	0	0	0	245	8.01	16.2	57.2	94.4	98.85	-0.4	-0.5	0	57.2	0.09	100	8163	98.81	56.6
2022-09-14 02:05:00	0	0	0	0	237	8.21	11.56	57.4	94.2	98.86	-0.6	-0.3	0	57.4	0.09	100	8164	98.81	56.7
2022-09-14 02:10:00	0	0	0	0	249	6.76	9.98	57.4	93.8	98.87	-0.4	-0.4	0	57.4	0.1	100	8163	98.82	56.7
2022-09-14 02:15:00	0	0	0	0	248	7.85	14.85	57.4	94	98.87	-0.5	-0.4	0	57.5	0.1	100	8160	98.82	56.7
2022-09-14 02:20:00	0	0	0	0	245	6.91	9.42	57.6	93.7	98.87	-0.3	-0.5	0	57.6	0.1	100	8162	98.82	56.8
2022-09-14 02:25:00	0	0	0	0	252	6.91	9.95	57.6	93.9	98.87	-0.2	-0.5	0	57.6	0.1	100	8158	98.83	56.8
2022-09-14 02:30:00	0	0	0	0	254	8.63	14.23	57.6	93.8	98.88	-0.4	-0.5	0	57.6	0.1	100	8162	98.83	56.9
2022-09-14 02:35:00	0	0	0	0	257	8.61	13.8	57.7	93.7	98.88	-0.1	-0.3	0	57.7	0.1	100	8160	98.83	57
2022-09-14 02:40:00	0	0	0	0	254	7.34	11.97	57.8	93.5	98.88	-0.4	-0.5	0	57.8	0.11	100	8159	98.84	57.1
2022-09-14 02:45:00	0	0	0	0	244	8.25	12.24	57.8	93.3	98.88	-0.2	-0.6	0	57.8	0.11	100	8160	98.84	57
2022-09-14 02:50:00	0	0	0	0	244	8.32	13.33	57.8	93.2	98.88	-0.3	-0.5	0	57.8	0.11	100	8159	98.84	57.1
2022-09-14 02:55:00	0	0	0	0	254	8.19	10.98	58	93.1	98.89	-0.5	-0.3	0	58	0.11	100	8157	98.84	57.2
2022-09-14 03:00:00	0	0	0	0	246	7.85	12.57	57.9	92.8	98.9	-0.1	-0.4	0	57.9	0.12	100	8158	98.85	57.2
2022-09-14 03:05:00	0	0	0	0	240	8.41	12.77	58	93	98.9	-0.6	-0.5	0	58	0.12	100	8156	98.85	57.2
2022-09-14 03:10:00	0	0	0	0	230	9.33	17	58	93	98.89	-0.3	-0.5	0	58	0.12	100	8157	98.84	57.3
2022-09-14 03:15:00	0	0	0	0	238	7.67	11.52	58.1	92.7	98.89	-0.3	-0.4	0	58.1	0.12	100	8155	98.85	57.4
2022-09-14 03:20:00	0	0	0	0	257	6.73	10.8	58.1	92.7	98.9	-0.5	-0.5	0	58.1	0.12	100	8153	98.85	57.4
2022-09-14 03:25:00	0	0	0	0	258	7.02	10.22	58.1	93	98.9	-0.4	-0.6	0	58.1	0.12	100	8152	98.85	57.3
2022-09-14 03:30:00	0	0	0	0	258	8.05	12.39	58	93	98.9	-0.5	-0.6	0	58	0.12	100	8156	98.85	57.3
2022-09-14 03:35:00	0	0	0	0	252	8.59	13.47	58	93	98.9	-0.5	-0.4	0	58	0.12	100	8153	98.85	57.3
2022-09-14 03:40:00	0	0	0	0	247	8.32	11.43	57.9	93.1	98.9	-0.4	-0.5	0	58	0.11	100	8153	98.85	57.3
2022-09-14 03:45:00	0	0	0	0	255	8.68	13.82	57.9	93	98.89	-0.5	-0.3	0	57.9	0.12	100	8153	98.85	57.3
2022-09-14 03:50:00	0	0	0	0	254	9.6	13.76	57.9	93.1	98.89	-0.5	-0.5	0	57.9	0.11	100	8151	98.84	57.3
2022-09-14 03:55:00	0	0	0	0	259	9.69	12.97	57.9	93.1	98.89	-0.6	-0.4	0	58	0.11	100	8150	98.84	57.3
2022-09-14 04:00:00	0	0	0	0	265	9.28	13.31	57.8	93.1	98.89	-0.5	-0.5	0	57.9	0.11	100	8151	98.85	57.3
2022-09-14 04:05:00	0	0	0	0	257	9.28	14.16	57.8	93	98.9	-0.6	-0.4	0	57.8	0.12	100	8152	98.85	57.2
2022-09-14 04:10:00	0	0	0	0	254	8.43	13.58	57.6	93.2	98.89	-0.1	-0.4	0	57.6	0.11	100	8150	98.85	57.2
2022-09-14 04:15:00	0	0	0	0	253	8.3	13.85	57.7	93.3	98.89	-0.4	-0.4	0	57.7	0.11	100	8149	98.85	57.1
2022-09-14 04:20:00	0	0	0	0	252	8.97	15.32	57.6	93.2	98.89	-0.4	-0.5	0	57.6	0.11	100	8146	98.84	57.1
2022-09-14 04:25:00	0	0	0	0	245	9.42	17.02	57.7	93	98.89	-0.7	-0.5	0	57.7	0.11	100	8149	98.84	57.2
2022-09-14 04:30:00	0	0	0	0	246	9.44	12.95	57.9	92.7	98.89	-0.5	-0.6	0	57.9	0.12	100	8146	98.84	57.3
2022-09-14 04:35:00	0	0	0	0	246	10.2	13.35	58	92.4	98.89	-0.1	-0.4	0	57.9	0.13	100	8146	98.84	57.4
2022-09-14 04:40:00	0	0	0	0	248	8.59	12.82	58.1	92.2	98.9	-0.2	-0.7	0	58.1	0.13	100	8146	98.85	57.4
2022-09-14 04:45:00	0	0	0	0	252	8.43	14.07	58	92.1	98.91	-0.5	-0.5	0	58	0.13	100	8146	98.86	57.4
2022-09-14 04:50:00	0	0	0	0	250	8.12	12.21	58	92.2	98.91	-0.5	-0.6	0	58	0.13	100	8146	98.86	57.3
2022-09-14 04:55:00	0	0	0	0	245	8.81	13.29	58.1	92	98.9	-0.3	-0.3	0	58	0.13	100	8146	98.86	57.3
2022-09-14 05:00:00	0	0	0	0	256	8.72	13.65	58	92	98.91	-0.5	-0.4	0	58	0.13	100	8144	98.86	57.3
2022-09-14 05:05:00	0	0	0	0	256	8.86	11.48	57.9	92	98.92	-0.3	-0.4	0	57.9	0.13	100	8143	98.88	57.2
2022-09-14 05:10:00	0	0	0	0	254	9.17	13.42	57.9	92.1	98.93	-0.4	-0.3	0	57.9	0.13	100	8144	98.88	57.2
2022-09-14 05:15:00	0	0	0	0	255	9.22	16.15	57.8	92.1	98.94	-0.8	-0.5	0	57.8	0.13	100	8143	98.89	57.2
2022-09-14 05:20:00	0	0	0	0	261	9.06	12.93	57.8	92.1	98.95	-0.5	-0.5	0	57.8	0.13	100	8143	98.9	57.2
2022-09-14 05:25:00	0	0	0	0	263	9.15	13.4	57.7	92.1	98.96	-0.1	-0.5	0	57.7	0.13	100	8142	98.91	57.1
2022-09-14 05:30:00	0	0	0	0	264	9.35	16.24	57.7	92.1	98.97	-0.3	-0.5	0	57.7	0.13	100	8143	98.92	57.1
2022-09-14 05:35:00	0	0	0	0	270	10.07	13.27	57.6	92	98.97	-0.6	-0.4	0	57.6	0.13	100	8141	98.93	57.1
2022-09-14 05:40:00	0	0	0	0	273	11.25	19.91	57.6	92	98.97	-0.2	-0.3	0	57.6	0.13	100	8140	98.93	57
2022-09-14 05:45:00	0	0	0	0	268	9.08	15.26	57.5	91.9	98.99	-0.2	-0.7	0	57.5	0.13	100	8140	98.94	56.9
2022-09-14 05:50:00	0	0	0	0	265	9.55	14.2	57.4	92.1	98.99	-0.4	-0.4	0	57.4	0.13	100	8140	98.94	56.9
2022-09-14 05:55:00	0	0	0	0	265	8.84	12.71	57.4	91.9	98.99	-0.5	-0.5	0	57.4	0.13	100	8139	98.94	56.9
2022-09-14 06:00:00	0	0	0	0	264	9.4	13.85	57.4	91.9	98.99	-0.2	-0.6	0	57.3	0.13	100	8140	98.94	56.8
2022-09-14 06:05:00	0	0	0	0	268	9.51	13.15	57.3	91.8	98.99	-0.6	-0.5	0	57.3	0.13	100	8138	98.95	56.8
2022-09-14 06:10:00	0	0	0	0	266	9.26	15.68	57.3	91.8	99	-0.2	-0.4	0	57.3	0.13	100	8140	98.95	56.8
2022-09-14 06:15:00	0	0	0	0	266	8.63	13.62	57.3	91.8	99	-0.3	-0.3	0	57.2	0.13	100	8136	98.96	56.8
2022-09-14 06:20:00	0	0	0	0	263	8.75	15.7	57.3	91.7	99.01	-0.6	-0.3	0	57.3	0.13	100	8139	98.96	56.7
2022-09-14 06:25:00	0	0	0	0	265	9.31	14.79	57.2	91.7	99.01	-0.5	-0.4	0	57.2	0.13	100	8136	98.96	56.7
2022-09-14 06:30:00	0	0	0	0	269	9.66	14.38	57.2	91.9	99.01	-0.7	-0.4	0	57.2	0.13	100	8138	98.97	56.8
2022-09-14 06:35:00	0.2	0	0	0	270	9.75	13.58	57.3	91.4	99.02	-0.4	-0.5	0	57.3	0.14	100	8137	98.97	56.8
2022-09-14 06:40:00	1.4	0	0	0	267	10.71	15.23	57.3	91.4	99.02	-0.4	-0.4	0	57.3	0.14	100	8137	98.98	56.8
2022-09-14 06:45:00	3.2	0	0	0	268	10.33	16.06	57.3	91.4	99.03	-0.6	-0.6	0	57.4	0.14	100	8134	98.98	56.8
2022-09-14 06:50:00	5.6	0	0	0	269	9.53	14.72	57.5	91.2	99.04	-0.4	-0.5	0	57.5	0.14	100	8136	98.99	56.8
2022-09-14 06:55:00	11.8	0	0	0	269	8.66	12.77	57.5	91.1	99.04	0.2	-0.6	0	57.5	0.14	100	8136	98.99	56.8

z6-17454
Records: 8640

Timestamps	Port1															Port7		Port8	
	ATMOS 41 All-in-one Weather Station															Battery		Barometer	
	W/m² Solar Radiation	in Precipitation	Lightning Activity	miles Lightning Distance	° Wind Direction	mph Wind Speed	mph Gust Speed	°F Air Temp.	% Relative Humidity	kPa Atmospheric Pressure	° X-axis Level	° Y-axis Level	in/h Max Precip Rate	°F RH Sensor Temp	kPa VPD	% Battery Percent	mV Battery Voltage	kPa Reference Pressure	°F Logger Temp.
2022-09-14 07:00:00	26.8	0	0	0	267	7.74	13.76	57.6	90.8	99.05	-0.5	-0.6	0	57.6	0.15	100	8140	99	56.8
2022-09-14 07:05:00	39	0	0	0	264	6.62	10.94	57.7	91.1	99.05	-0.1	-0.4	0	57.8	0.14	100	8139	99.01	56.9
2022-09-14 07:10:00	47.2	0	0	0	261	6.91	11.23	57.9	90.6	99.06	-0.3	-0.4	0	58.1	0.15	100	8142	99.02	57.1
2022-09-14 07:15:00	54.8	0	0	0	251	7.54	13.67	58.1	90.1	99.06	-0.5	-0.4	0	58.3	0.16	100	8146	99.02	57.4
2022-09-14 07:20:00	62.2	0	0	0	255	5.41	8.97	58.4	89.7	99.08	-0.4	-0.4	0	58.6	0.17	100	8144	99.04	57.6
2022-09-14 07:25:00	65.8	0	0	0	245	5.01	8.55	58.5	89.5	99.09	-0.5	-0.5	0	58.7	0.18	100	8148	99.05	57.8
2022-09-14 07:30:00	75.6	0	0	0	250	5.1	7.4	58.7	89.1	99.1	-0.4	-0.4	0	58.9	0.18	100	8151	99.06	58.1
2022-09-14 07:35:00	94.8	0	0	0	247	6.15	12.68	59.1	88.5	99.1	-0.3	-0.4	0	59.3	0.2	100	8154	99.07	58.4
2022-09-14 07:40:00	60.4	0	0	0	249	5.95	10.67	59.1	88	99.12	-0.3	-0.5	0	59.4	0.2	100	8151	99.07	58.7
2022-09-14 07:45:00	57.2	0	0	0	255	5.93	8.75	59	88	99.12	-0.3	-0.5	0	59.1	0.2	100	8154	99.08	58.9
2022-09-14 07:50:00	74.8	0	0	0	256	5.41	8.25	58.9	88.4	99.13	-0.4	-0.5	0	59.1	0.2	100	8153	99.08	58.9
2022-09-14 07:55:00	96.2	0	0	0	248	7.49	10.45	58.9	88.5	99.13	-0.3	-0.3	0	59.2	0.2	100	8155	99.09	59
2022-09-14 08:00:00	80.8	0	0	0	250	7.61	10.98	59	88.3	99.14	-0.3	-0.5	0	59.4	0.2	100	8155	99.1	59.2
2022-09-14 08:05:00	72.2	0	0	0	260	6.33	11.16	59.1	88.7	99.15	-0.4	-0.4	0	59.4	0.19	100	8153	99.1	59.4
2022-09-14 08:10:00	77.2	0	0	0	262	8.37	14.94	59.3	88.8	99.15	-0.6	-0.4	0	59.5	0.19	100	8153	99.1	59.6
2022-09-14 08:15:00	100	0	0	0	267	8.7	14.74	59.4	88.4	99.15	-0.6	-0.4	0	59.6	0.2	100	8159	99.11	59.6
2022-09-14 08:20:00	245.6	0	0	0	260	8.68	12.48	60.1	88.1	99.13	-0.4	-0.4	0	60.7	0.21	100	8170	99.11	59.8
2022-09-14 08:25:00	256.6	0	0	0	263	9.37	13.6	61.2	86.3	99.13	-0.4	-0.3	0	61.9	0.25	100	8179	99.11	60.6
2022-09-14 08:30:00	247.2	0	0	0	259	9.08	17.45	62.2	84.5	99.13	-0.3	-0.5	0	62.9	0.3	100	8188	99.12	61.3
2022-09-14 08:35:00	242	0	0	0	257	9.26	14.14	63	82.8	99.14	-0.1	-0.4	0	63.6	0.34	100	8198	99.12	62.1
2022-09-14 08:40:00	244.8	0	0	0	271	9.37	13.98	63.6	82.1	99.14	-0.5	-0.4	0	64.3	0.36	100	8205	99.13	62.8
2022-09-14 08:45:00	253	0	0	0	267	10.07	15.66	64.1	80.5	99.14	-0.4	-0.5	0	64.7	0.4	100	8214	99.13	63.3
2022-09-14 08:50:00	277.8	0	0	0	267	8.57	14.03	64.4	80.9	99.14	-0.5	-0.4	0	65.2	0.39	100	8220	99.13	63.9
2022-09-14 08:55:00	301.6	0	0	0	273	8.41	15.64	64.8	80.5	99.14	-0.3	-0.6	0	65.6	0.41	100	8230	99.13	64.4
2022-09-14 09:00:00	326	0	0	0	276	10.13	15.39	65.2	79.5	99.14	-0.1	-0.5	0	66.1	0.43	100	8239	99.13	64.9
2022-09-14 09:05:00	343.8	0	0	0	274	10.29	16.42	65.6	79.3	99.14	-0.2	-0.3	0	66.4	0.45	100	8247	99.13	65.4
2022-09-14 09:10:00	360.2	0	0	0	277	8.41	13.11	66	79.1	99.14	-0.1	-0.6	0	67	0.46	100	8256	99.14	65.9
2022-09-14 09:15:00	370.8	0	0	0	280	9.13	13.76	66.5	78.5	99.15	-0.3	-0.4	0	67.4	0.48	100	8264	99.14	66.5
2022-09-14 09:20:00	383.4	0	0	0	278	9.06	12.21	66.9	78.3	99.15	-0.3	-0.6	0	67.9	0.49	100	8268	99.15	67
2022-09-14 09:25:00	394.4	0	0	0	283	9.06	15.82	67.4	77.4	99.16	-0.4	-0.6	0	68.3	0.52	100	8276	99.16	67.6
2022-09-14 09:30:00	407.2	0	0	0	282	9.31	13.31	67.9	76.5	99.16	0	-0.6	0	68.8	0.55	100	8285	99.16	68
2022-09-14 09:35:00	425.6	0	0	0	283	7.63	11.61	68.4	76.7	99.16	-0.3	-0.4	0	69.3	0.55	100	8289	99.16	68.5
2022-09-14 09:40:00	441.2	0	0	0	287	7.63	11.36	68.9	75.8	99.16	-0.1	-0.5	0	69.9	0.58	100	8299	99.16	69.2
2022-09-14 09:45:00	453	0	0	0	292	9.24	12.8	69.5	74.8	99.16	-0.3	-0.5	0	70.4	0.62	100	8307	99.16	69.7
2022-09-14 09:50:00	467	0	0	0	288	9.62	13.71	69.9	73.6	99.16	-0.5	-0.5	0	70.8	0.66	100	8312	99.16	70
2022-09-14 09:55:00	474.4	0	0	0	271	9.51	13.82	70.2	73.9	99.16	-0.3	-0.5	0	71.1	0.66	100	8320	99.16	70.3
2022-09-14 10:00:00	467.8	0	0	0	277	10.58	17.45	70.4	73.1	99.16	0	-0.6	0	71.3	0.68	100	8327	99.17	70.6
2022-09-14 10:05:00	460.6	0	0	0	269	9.26	15.14	70.6	72.8	99.16	-0.2	-0.4	0	71.5	0.7	100	8332	99.17	70.9
2022-09-14 10:10:00	458.6	0	0	0	279	9.66	15.61	70.8	72.3	99.17	-0.2	-0.6	0	71.7	0.71	100	8339	99.17	71.1
2022-09-14 10:15:00	460.2	0	0	0	288	8.08	12.15	71	72.3	99.18	-0.2	-0.5	0	71.9	0.72	100	8345	99.17	71.4
2022-09-14 10:20:00	470.8	0	0	0	275	9.71	14.05	71.5	71.7	99.18	-0.2	-0.4	0	72.3	0.75	100	8349	99.18	71.8
2022-09-14 10:25:00	485	0	0	0	292	11.61	18.63	71.6	70.5	99.18	0	-0.5	0	72.4	0.78	100	8352	99.18	71.9
2022-09-14 10:30:00	505.8	0	0	0	288	8.66	12.66	71.3	71.6	99.19	-0.2	-0.4	0	72.2	0.74	100	8358	99.19	72
2022-09-14 10:35:00	579.6	0	0	0	283	8.97	13.11	71.7	70.4	99.19	-0.2	-0.5	0	72.7	0.78	100	8365	99.2	72.2
2022-09-14 10:40:00	557.6	0	0	0	278	7.83	10.2	71.9	70.6	99.21	-0.2	-0.5	0	72.9	0.79	100	8368	99.2	72.6
2022-09-14 10:45:00	624.8	0	0	0	275	7.36	12.5	72.5	70.6	99.2	-0.1	-0.5	0	73.6	0.8	100	8375	99.2	73.1
2022-09-14 10:50:00	455.2	0	0	0	270	8.12	12.84	72.9	69.5	99.22	0	-0.5	0	73.8	0.84	100	8372	99.2	73.5
2022-09-14 10:55:00	671	0	0	0	284	9.48	13.98	72.9	68.9	99.21	-0.3	-0.6	0	73.9	0.86	100	8382	99.2	73.5
2022-09-14 11:00:00	665.4	0	0	0	281	11.21	18.77	73.6	68	99.19	-0.3	-0.6	0	74.5	0.9	100	8385	99.2	73.9
2022-09-14 11:05:00	597.6	0	0	0	291	9.15	13.51	73.6	68	99.2	0	-0.7	0	74.5	0.9	100	8387	99.2	74.2
2022-09-14 11:10:00	626.4	0	0	0	292	8.46	11.68	74	66.8	99.19	0.1	-0.5	0	74.9	0.95	100	8393	99.2	74.5
2022-09-14 11:15:00	554.4	0	0	0	264	6.22	11.52	74.4	66.6	99.2	-0.1	-0.6	0	75.5	0.97	100	8394	99.2	75
2022-09-14 11:20:00	587.2	0	0	0	293	8.21	15.48	74.9	65.4	99.19	0	-0.4	0	76	1.02	100	8398	99.2	75.4
2022-09-14 11:25:00	630	0	0	0	265	7.63	11.16	75.1	64.4	99.19	0	-0.6	0	76.2	1.06	100	8404	99.19	75.5
2022-09-14 11:30:00	666.4	0	0	0	271	9.51	14.41	75.4	64.5	99.19	0.2	-0.9	0	76.4	1.07	100	8404	99.19	75.7
2022-09-14 11:35:00	668.8	0	0	0	293	8.66	15.19	75.5	62.8	99.2	-0.2	-0.4	0	76.4	1.12	100	8404	99.19	75.7
2022-09-14 11:40:00	696	0	0	0	278	7.09	10.85	75.6	63.3	99.2	-0.3	-0.5	0	76.6	1.11	100	8405	99.2	75.9
2022-09-14 11:45:00	700.2	0	0	0	285	8.88	13.91	75.9	62.9	99.19	-0.1	-0.6	0	76.9	1.13	100	8409	99.2	76.1
2022-09-14 11:50:00	634.6	0	0	0	296	10.25	15.14	76	61.5	99.19	-0.2	-0.7	0	76.9	1.18	100	8409	99.19	76.2
2022-09-14 11:55:00	717.4	0	0	0	279	8.7	13.78	75.9	61.7	99.19	0.1	-0.5	0	76.9	1.17	100	8416	99.19	76.2
2022-09-14 12:00:00	701.4	0	0	0	279	11.63	18.52	76.2	59.5	99.19	-0.7	-0.3	0	77	1.25	100	8415	99.19	76.3
2022-09-14 12:05:00	695.2	0	0	0	292	9.8	18.21	76.1	59.4	99.19	0.1	-0.7	0	77	1.25	100	8418	99.19	76.3
2022-09-14 12:10:00	639.6	0	0	0	272	9.84	14.54	76.5	59.9	99.19	0.3	-0.5	0	77.4	1.25	100	8418	99.19	76.5
2022-09-14 12:15:00	561.4	0	0	0	284	9.51	16.22	76.5	59	99.2	0	-0.6	0	77.4	1.28	100	8418	99.19	76.6
2022-09-14 12:20:00	656.4	0	0	0	289	9.95	16.15	76.5	58.1	99.2	-0.3	-0.5	0	77.3	1.31	100	8417	99.19	76.5
2022-09-14 12:25:00	752.4	0	0	0	273	8.86	15.61	76.5	59.7	99.19	0.3	-0.6	0	77.4	1.25	100	8420	99.19	76.7

z6-17454
Records: 8640

Timestamps	Port1															Port7		Port8	
	ATMOS 41 All-in-one Weather Station															Battery		Barometer	
	W/m² Solar Radiation	in Precipitation	Lightning Activity	miles Lightning Distance	° Wind Direction	mph Wind Speed	mph Gust Speed	°F Air Temp.	% Relative Humidity	kPa Atmospheric Pressure	° X-axis Level	° Y-axis Level	in/h Max Precip Rate	°F RH Sensor Temp	kPa VPD	% Battery Percent	mV Battery Voltage	kPa Reference Pressure	°F Logger Temp.
2022-09-14 12:30:00	765.6	0	0	0	272	11.34	17.6	76.9	58.4	99.2	-0.2	-0.5	0	77.7	1.31	100	8423	99.19	76.7
2022-09-14 12:35:00	734	0	0	0	285	10.69	17.11	77	57.5	99.2	-0.1	-0.5	0	77.8	1.34	100	8420	99.19	76.7
2022-09-14 12:40:00	719.8	0	0	0	281	10.11	16.98	76.9	57.9	99.2	-0.1	-0.6	0	77.8	1.33	100	8422	99.19	76.7
2022-09-14 12:45:00	745	0	0	0	269	9.4	13.56	77	58.5	99.2	-0.2	-0.5	0	77.9	1.31	100	8420	99.2	76.7
2022-09-14 12:50:00	756.6	0	0	0	277	8.52	14.18	77.1	58.7	99.21	0	-0.5	0	78.2	1.31	100	8421	99.2	77
2022-09-14 12:55:00	755	0	0	0	279	10.45	14.34	77.6	57.4	99.2	-0.3	-0.7	0	78.4	1.37	100	8422	99.2	77.2
2022-09-14 13:00:00	716.4	0	0	0	279	10.18	17.52	77.7	56.9	99.21	0.1	-0.6	0	78.6	1.4	100	8423	99.2	77.3
2022-09-14 13:05:00	655.6	0	0	0	266	9.55	16.26	77.9	57.2	99.21	0.1	-0.5	0	78.8	1.39	100	8420	99.2	77.4
2022-09-14 13:10:00	624.6	0	0	0	266	8.57	11.59	77.7	57.4	99.21	0	-0.7	0	78.6	1.38	100	8420	99.2	77.4
2022-09-14 13:15:00	589.4	0	0	0	294	10.56	15.1	77.9	56.7	99.21	-0.2	-0.6	0	78.7	1.41	100	8418	99.19	77.5
2022-09-14 13:20:00	775.4	0	0	0	298	9.46	15.79	77.8	56.3	99.21	0	-0.4	0	78.6	1.42	100	8418	99.2	77.5
2022-09-14 13:25:00	574.4	0	0	0	296	10.04	17.27	77.5	57.2	99.24	-0.1	-0.6	0	78.4	1.38	100	8414	99.2	77.7
2022-09-14 13:30:00	762.2	0	0	0	300	10.83	17.58	77.6	57.3	99.21	-0.4	-0.6	0	78.4	1.38	100	8415	99.2	77.6
2022-09-14 13:35:00	620.2	0	0	0	296	10.42	16.08	77.6	57.6	99.22	0.2	-0.8	0	78.4	1.37	100	8413	99.2	77.7
2022-09-14 13:40:00	543.2	0	0	0	291	10.67	16.8	77.3	57.7	99.22	-0.1	-0.5	0	78.1	1.35	100	8410	99.2	77.6
2022-09-14 13:45:00	370	0	0	0	296	8.41	13.49	76.5	59	99.25	0.3	-1	0	77.2	1.28	100	8407	99.19	77.3
2022-09-14 13:50:00	473.6	0	0	0	299	9.86	14.52	76.3	60	99.21	0.1	-0.4	0	77.1	1.24	100	8403	99.19	77.2
2022-09-14 13:55:00	682.6	0	0	0	303	10.63	15.01	76.5	59.6	99.21	0.1	-0.8	0	77.4	1.26	100	8401	99.18	77.3
2022-09-14 14:00:00	419.4	0	0	0	294	9.28	13.82	76.8	59.4	99.22	0.1	-0.8	0	77.6	1.28	100	8402	99.19	77.5
2022-09-14 14:05:00	307.8	0	0	0	294	12.21	19.8	76.4	59.2	99.23	0.2	-0.8	0	77	1.27	100	8397	99.19	77.3
2022-09-14 14:10:00	815.8	0	0	0	291	12.35	21.09	76.8	58.5	99.2	-0.4	-0.7	0	77.6	1.31	100	8395	99.19	77.2
2022-09-14 14:15:00	631.4	0	0	0	296	12.71	19.06	77.5	58.3	99.21	0	-0.9	0	78.2	1.34	100	8389	99.18	77.5
2022-09-14 14:20:00	524.4	0	0	0	306	9.75	17.63	77.4	58.6	99.22	-0.1	-0.6	0	78.2	1.33	100	8389	99.19	77.6
2022-09-14 14:25:00	271	0	0	0	314	8.43	13.29	76.8	60.3	99.25	-0.1	-0.3	0	77.5	1.25	100	8387	99.2	77.4
2022-09-14 14:30:00	231.6	0	0	0	320	11.86	21.85	76.5	60.6	99.25	-0.2	-0.8	0	77	1.22	100	8384	99.2	77.1
2022-09-14 14:35:00	252.6	0	0	0	319	11.7	19.44	75.5	61.8	99.25	-0.3	-0.4	0	76	1.15	100	8382	99.21	76.5
2022-09-14 14:40:00	687.2	0	0	0	327	10.11	15.32	75.4	64.4	99.24	0	-0.5	0	76.3	1.07	100	8379	99.21	76.3
2022-09-14 14:45:00	253.4	0	0	0	334	11.52	16.4	75.6	63.6	99.26	-0.2	-0.2	0	76.1	1.1	100	8375	99.21	76.3
2022-09-14 14:50:00	194.6	0	0	0	323	7.85	13.47	74.7	65.2	99.27	-0.1	-0.3	0	75.2	1.02	100	8373	99.23	75.7
2022-09-14 14:55:00	498.8	0	0	0	297	9.15	21.61	74.3	66.4	99.26	-0.2	-0.7	0	75.1	0.97	100	8373	99.23	75.4
2022-09-14 15:00:00	481.2	0	0	0	295	13.69	21.36	74.8	62.9	99.26	0.5	-0.6	0	75.6	1.09	100	8369	99.22	75.5
2022-09-14 15:05:00	632.4	0	0	0	303	13.69	24.05	75.4	61.4	99.25	-0.2	-1.1	0	76.2	1.16	100	8368	99.22	75.7
2022-09-14 15:10:00	627.4	0	0	0	295	15.08	24	76	59.5	99.25	0.1	-0.7	0	76.7	1.24	100	8366	99.22	76
2022-09-14 15:15:00	378.2	0	0	0	301	11.63	15.46	75.6	60.4	99.27	-0.3	-0.4	0	76.2	1.2	100	8367	99.23	75.8
2022-09-14 15:20:00	363	0	0	0	303	14.56	20.51	75.3	59.8	99.27	-0.4	-0.8	0	76	1.2	100	8361	99.22	75.7
2022-09-14 15:25:00	473.8	0	0	0	309	12.84	17.87	74.8	60.6	99.26	0.2	-1.1	0	75.5	1.16	100	8361	99.22	75.5
2022-09-14 15:30:00	385.2	0	0	0	300	10.56	16.69	74.7	61.3	99.28	0.1	-0.4	0	75.5	1.13	100	8361	99.23	75.5
2022-09-14 15:35:00	458.6	0	0	0	286	10.63	16.08	74.8	61.8	99.26	0.4	-0.7	0	75.6	1.12	100	8358	99.22	75.5
2022-09-14 15:40:00	424	0	0	0	283	9.89	14.03	74.9	62.2	99.26	0	-0.7	0	75.7	1.12	100	8356	99.22	75.6
2022-09-14 15:45:00	423.8	0	0	0	277	13.56	20.04	74.7	61.4	99.26	-0.2	-0.8	0	75.5	1.13	100	8357	99.22	75.3
2022-09-14 15:50:00	384.6	0	0	0	283	13.67	21.56	74.7	61.3	99.26	-0.6	-0.9	0	75.3	1.13	100	8353	99.22	75.1
2022-09-14 15:55:00	380.2	0	0	0	288	11.56	18.41	74.3	62.1	99.27	-0.2	-1.1	0	75	1.1	100	8353	99.22	74.9
2022-09-14 16:00:00	491	0	0	0	285	10.6	16.06	74.3	62.7	99.26	-0.2	-0.8	0	75	1.08	100	8349	99.22	74.9
2022-09-14 16:05:00	529.8	0	0	0	285	8.97	12.03	74.7	62.9	99.25	0	-0.8	0	75.7	1.09	100	8349	99.21	75.3
2022-09-14 16:10:00	555.6	0	0	0	278	9.57	17.4	75.3	61.5	99.24	0	-0.6	0	76.2	1.15	100	8345	99.21	75.8
2022-09-14 16:15:00	551.4	0	0	0	279	10.83	15.14	75.7	61.1	99.24	-0.2	-0.8	0	76.5	1.18	100	8344	99.2	76
2022-09-14 16:20:00	590	0	0	0	276	10.16	17.49	75.8	61	99.24	-0.1	-0.8	0	76.8	1.19	100	8342	99.2	76.4
2022-09-14 16:25:00	475	0	0	0	299	11.65	17.96	76.3	60.4	99.23	-0.5	-0.6	0	77.1	1.23	100	8339	99.19	76.9
2022-09-14 16:30:00	425.6	0	0	0	287	13.09	18.32	76.1	59.3	99.24	-0.1	-0.8	0	76.7	1.25	100	8336	99.2	76.5
2022-09-14 16:35:00	198.2	0	0	0	295	11.83	17.11	75.7	60.3	99.26	-0.3	-0.8	0	76.2	1.2	100	8337	99.21	76.1
2022-09-14 16:40:00	458.6	0	0	0	288	11.05	16.2	75.2	61.2	99.25	0	-0.3	0	75.9	1.16	100	8335	99.21	75.8
2022-09-14 16:45:00	454.4	0	0	0	287	12.35	19.93	75.2	60.2	99.25	0.1	-0.6	0	76	1.19	100	8332	99.21	76.3
2022-09-14 16:50:00	467.6	0	0	0	300	14.34	21.72	75.5	58.1	99.24	-0.1	-0.7	0	76.3	1.26	100	8331	99.2	76.7
2022-09-14 16:55:00	410.8	0	0	0	319	14.27	22.48	75.7	57.2	99.24	0.3	-0.7	0	76.5	1.3	100	8330	99.2	76.9
2022-09-14 17:00:00	385.4	0	0	0	315	14.2	21.47	75.8	56.6	99.24	-0.1	-0.5	0	76.6	1.32	100	8330	99.2	76.9
2022-09-14 17:05:00	360.6	0	0	0	321	13.98	23.6	75.6	56.1	99.25	0.5	-1	0	76.4	1.33	100	8325	99.2	76.9
2022-09-14 17:10:00	377	0	0	0	306	13.2	19.15	75.6	55.9	99.25	0.5	-0.7	0	76.3	1.33	100	8325	99.2	76.9
2022-09-14 17:15:00	362.8	0	0	0	313	13.62	23.42	75.6	55.3	99.25	-0.9	-0.4	0	76.3	1.35	100	8324	99.2	77
2022-09-14 17:20:00	341.4	0	0	0	316	15.32	22.5	75.6	55.1	99.25	-0.6	0.2	0	76.2	1.35	100	8323	99.21	76.8
2022-09-14 17:25:00	305.6	0	0	0	316	13.58	20.18	75.3	55.1	99.25	-0.5	-0.1	0	76	1.34	100	8317	99.21	76.2
2022-09-14 17:30:00	305.4	0	0	0	316	13.4	21.45	75.2	55	99.26	0.1	-0.8	0	75.8	1.34	100	8315	99.21	76.2
2022-09-14 17:35:00	297.4	0	0	0	305	13.78	21.92	75.1	55.2	99.26	-0.1	-0.5	0	75.7	1.33	100	8313	99.21	75.9
2022-09-14 17:40:00	278.8	0	0	0	308	14.09	19.93	75	54.8	99.27	-0.4	-0.5	0	75.7	1.34	100	8313	99.22	76.2
2022-09-14 17:45:00	246.8	0	0	0	303	15.14	24.23	75	53.8	99.27	0	-0.8	0	75.5	1.37	100	8311	99.21	76.2
2022-09-14 17:50:00	191.4	0	0	0	297	15.17	25.23	74.9	53.7	99.28	-0.4	-0.8	0	75.3	1.37	100	8306	99.23	76
2022-09-14 17:55:00	91.8	0	0	0	309	14.61	23.33	74.4	54.2	99.29	0.3	-1	0	74.6	1.33	100	8306	99.23	74.9

z6-17454
Records: 8640

Timestamps	Port1															Port7		Port8	
	ATMOS 41 All-in-one Weather Station															Battery		Barometer	
	W/m² Solar Radiation	in Precipitation	Lightning Activity	miles Lightning Distance	° Wind Direction	mph Wind Speed	mph Gust Speed	°F Air Temp.	% Relative Humidity	kPa Atmospheric Pressure	° X-axis Level	° Y-axis Level	in/h Max Precip Rate	°F RH Sensor Temp	kPa VPD	% Battery Percent	mV Battery Voltage	kPa Reference Pressure	°F Logger Temp.
2022-09-14 18:00:00	117.8	0	0	0	323	15.93	21.74	73.8	56.7	99.29	-0.3	-0.9	0	74	1.23	100	8304	99.24	74.3
2022-09-14 18:05:00	150.2	0	0	0	325	15.43	22.12	73.3	58.1	99.3	-0.2	-1	0	73.5	1.17	100	8301	99.24	74.1
2022-09-14 18:10:00	139.8	0	0	0	320	12.57	18.75	73	59.5	99.31	-0.5	-0.8	0	73.3	1.12	100	8302	99.26	74.3
2022-09-14 18:15:00	123.8	0	0	0	327	14.23	19.37	72.7	61	99.32	0	-0.5	0	73	1.07	100	8298	99.26	74.2
2022-09-14 18:20:00	106.8	0	0	0	323	13.65	20.2	72.5	62.1	99.34	-0.1	-0.8	0	72.8	1.03	100	8295	99.27	73.8
2022-09-14 18:25:00	95	0	0	0	314	15.05	19.08	72.1	62.3	99.34	0.3	-0.8	0	72.3	1.01	100	8297	99.28	73.5
2022-09-14 18:30:00	82.6	0	0	0	326	14.7	19.48	71.8	61.2	99.35	-0.3	-0.7	0	72	1.03	100	8294	99.29	73.1
2022-09-14 18:35:00	67	0	0	0	329	16.28	22.32	71.5	59.8	99.35	-0.3	-1.1	0	71.5	1.06	100	8291	99.29	72.7
2022-09-14 18:40:00	56.8	0	0	0	325	16.8	23.51	71.2	58.1	99.35	-1.3	-0.7	0	71.3	1.09	100	8289	99.29	72.2
2022-09-14 18:45:00	48.4	0	0	0	320	16.49	22.28	70.8	58.6	99.37	-0.6	-0.4	0	70.9	1.06	100	8289	99.31	71.7
2022-09-14 18:50:00	37.8	0	0	0	323	17.31	23.62	70.4	60.4	99.38	0.4	-0.3	0	70.6	1.01	100	8284	99.32	71.2
2022-09-14 18:55:00	31.4	0	0	0	327	14.16	20.4	70.1	62.2	99.4	-0.4	-0.6	0	70.2	0.95	100	8284	99.33	70.7
2022-09-14 19:00:00	24.4	0	0	0	327	16.06	21.94	69.6	64.4	99.4	0.6	-1.1	0	69.6	0.88	100	8284	99.34	70.2
2022-09-14 19:05:00	18.4	0	0	0	329	17.29	29.1	69.2	65.6	99.41	0.3	-0.5	0	69.2	0.84	100	8282	99.35	69.7
2022-09-14 19:10:00	12	0	0	0	330	17.96	24.94	68.8	66.1	99.41	0	-0.3	0	68.8	0.81	100	8277	99.35	69.2
2022-09-14 19:15:00	7.4	0	0	0	321	16.24	25.77	68.4	66.7	99.43	-0.3	-1.1	0	68.4	0.79	100	8276	99.36	68.7
2022-09-14 19:20:00	4.2	0	0	0	323	15.3	21.68	68	67.2	99.44	-1	0.3	0	68	0.77	100	8276	99.37	68.2
2022-09-14 19:25:00	2.4	0	0	0	331	14.88	24.09	67.7	67.8	99.45	-0.1	-0.2	0	67.7	0.75	100	8274	99.37	67.8
2022-09-14 19:30:00	0.8	0	0	0	326	17.6	25.08	67.4	68	99.45	-0.9	-0.6	0	67.4	0.73	100	8276	99.38	67.4
2022-09-14 19:35:00	0	0	0	0	324	13.56	20.4	67.1	68.1	99.46	-0.7	-0.3	0	67.1	0.72	100	8271	99.4	67
2022-09-14 19:40:00	0	0	0	0	325	13.71	18.1	66.8	68	99.48	-0.3	-0.5	0	66.7	0.72	100	8270	99.41	66.6
2022-09-14 19:45:00	0	0	0	0	322	12.19	17.78	66.5	68.5	99.49	-0.8	-0.6	0	66.5	0.7	100	8271	99.43	66.3
2022-09-14 19:50:00	0	0	0	0	326	14.99	23.76	66.2	68.6	99.5	0	-0.2	0	66.2	0.69	100	8270	99.44	66
2022-09-14 19:55:00	0	0	0	0	327	16.2	28.07	66	68.7	99.5	-0.9	-0.7	0	66	0.68	100	8266	99.44	65.9
2022-09-14 20:00:00	0	0	0	0	336	14.36	22.32	65.9	69.5	99.51	0	-0.6	0	65.9	0.66	100	8268	99.45	65.7
2022-09-14 20:05:00	0	0	0	0	334	15.61	21.72	65.8	70.4	99.52	-0.1	-0.8	0	65.7	0.64	100	8263	99.46	65.5
2022-09-14 20:10:00	0	0	0	0	329	15.37	20.71	65.6	71	99.54	-0.6	0	0	65.6	0.62	100	8264	99.47	65.3
2022-09-14 20:15:00	0	0	0	0	328	15.66	28.36	65.4	71.4	99.54	-0.5	-0.4	0	65.5	0.61	100	8263	99.48	65.1
2022-09-14 20:20:00	0	0	0	0	330	13.65	19.98	65.3	72.1	99.55	-0.3	-0.4	0	65.3	0.59	100	8262	99.49	64.9
2022-09-14 20:25:00	0	0	0	0	323	13.06	17.07	65.2	72.4	99.56	-0.3	-0.8	0	65.2	0.59	100	8263	99.49	64.7
2022-09-14 20:30:00	0	0	0	0	337	12.77	22.24	65	72.6	99.57	-0.4	-0.5	0	65	0.58	100	8260	99.51	64.4
2022-09-14 20:35:00	0	0	0	0	330	13.18	19.15	64.7	72.8	99.58	-0.1	-0.4	0	64.6	0.57	100	8257	99.52	64.3
2022-09-14 20:40:00	0	0	0	0	336	13.44	22.68	64.5	73.6	99.59	-0.6	-0.6	0	64.5	0.55	100	8260	99.53	64.1
2022-09-14 20:45:00	0	0	0	0	332	13.15	19.22	64.3	74.1	99.6	-0.3	-0.7	0	64.3	0.53	100	8259	99.54	63.9
2022-09-14 20:50:00	0	0	0	0	342	12.77	19.3	64.1	74.5	99.61	-0.5	-0.4	0	64.1	0.52	100	8258	99.55	63.8
2022-09-14 20:55:00	0	0	0	0	344	11.65	19.82	64	75.2	99.63	-0.2	-0.7	0	64	0.5	100	8257	99.56	63.8
2022-09-14 21:00:00	0	0	0	0	335	17.22	28.23	63.8	74.7	99.62	-0.3	-0.7	0	63.8	0.51	100	8257	99.56	63.5
2022-09-14 21:05:00	0	0	0	0	348	14.27	21.27	63.6	74.6	99.64	-0.5	-0.5	0	63.5	0.51	100	8253	99.58	63.2
2022-09-14 21:10:00	0	0	0	0	342	13.8	17.76	63.2	74.7	99.65	-0.3	-0.7	0	63.2	0.5	100	8253	99.59	62.8
2022-09-14 21:15:00	0	0	0	0	340	13.4	19.1	62.7	74.6	99.65	-0.2	-0.8	0	62.7	0.49	100	8251	99.59	62.4
2022-09-14 21:20:00	0	0	0	0	340	11.25	16.17	62.5	74.8	99.66	-0.3	-0.7	0	62.4	0.49	100	8250	99.6	62.1
2022-09-14 21:25:00	0	0	0	0	340	12.33	16.51	62.1	75.3	99.67	-0.3	-0.3	0	62.1	0.47	100	8251	99.6	61.7
2022-09-14 21:30:00	0	0	0	0	341	12.1	18.54	61.8	75	99.67	0	-0.8	0	61.8	0.47	100	8251	99.61	61.4
2022-09-14 21:35:00	0	0	0	0	348	13.62	24.16	61.6	75	99.68	0	-0.7	0	61.6	0.47	100	8246	99.62	61.2
2022-09-14 21:40:00	0	0	0	0	347	12.86	17.96	61.4	74.3	99.69	-0.4	-0.5	0	61.4	0.48	100	8247	99.62	61
2022-09-14 21:45:00	0	0	0	0	341	11.63	15.88	61.2	74.1	99.69	-0.3	-0.4	0	61.2	0.48	100	8247	99.63	60.8
2022-09-14 21:50:00	0	0	0	0	340	9.28	13.65	61	74.2	99.7	-0.5	-0.8	0	61	0.47	100	8243	99.64	60.5
2022-09-14 21:55:00	0	0	0	0	340	9.73	14.83	60.7	74.3	99.71	-0.6	-0.3	0	60.7	0.47	100	8246	99.64	60.2
2022-09-14 22:00:00	0	0	0	0	333	8.95	12.08	60.7	74.2	99.71	-0.3	-0.7	0	60.7	0.47	100	8244	99.65	59.9
2022-09-14 22:05:00	0	0	0	0	335	9.84	15.48	60.3	74.3	99.72	-0.5	-0.7	0	60.3	0.46	100	8244	99.65	59.6
2022-09-14 22:10:00	0	0	0	0	332	10.16	13.6	60.2	74.4	99.73	-0.5	-0.5	0	60.2	0.46	100	8243	99.66	59.5
2022-09-14 22:15:00	0	0	0	0	334	8.52	12.46	60	74.4	99.73	-0.5	-0.6	0	60	0.45	100	8241	99.67	59.3
2022-09-14 22:20:00	0	0	0	0	332	8.43	12.17	60	73.8	99.73	-0.5	-0.4	0	60	0.46	100	8241	99.67	59.2
2022-09-14 22:25:00	0	0	0	0	326	9.75	11.97	60	73.1	99.74	-0.5	-0.4	0	59.9	0.47	100	8238	99.67	59.1
2022-09-14 22:30:00	0	0	0	0	331	7.52	11.03	60	73.1	99.74	-0.5	-0.6	0	60	0.47	100	8238	99.68	59.2
2022-09-14 22:35:00	0	0	0	0	320	8.21	12.5	60	73.4	99.75	-0.4	-0.6	0	60	0.47	100	8235	99.69	59.2
2022-09-14 22:40:00	0	0	0	0	323	8.52	12.12	60.1	72.5	99.76	-0.4	-0.6	0	60.1	0.49	100	8238	99.7	59.3
2022-09-14 22:45:00	0	0	0	0	329	9.37	14.09	60.2	72	99.77	-0.2	-0.5	0	60.2	0.5	100	8238	99.71	59.3
2022-09-14 22:50:00	0	0	0	0	341	8.93	15.05	60.1	72.1	99.78	-0.4	-0.4	0	60.1	0.5	100	8235	99.72	59.4
2022-09-14 22:55:00	0	0	0	0	333	9.51	12.64	60.3	71.6	99.78	-0.3	-0.5	0	60.3	0.51	100	8235	99.72	59.5
2022-09-14 23:00:00	0	0	0	0	347	7.56	11.01	60.3	71.6	99.78	-0.3	-0.7	0	60.3	0.51	100	8235	99.72	59.5
2022-09-14 23:05:00	0	0	0	0	340	6.49	8.3	60.3	72	99.79	-0.5	-0.3	0	60.3	0.5	100	8233	99.73	59.3
2022-09-14 23:10:00	0	0	0	0	336	5.75	8.55	60.2	72.2	99.8	-0.4	-0.5	0	60.2	0.49	100	8234	99.74	59.2
2022-09-14 23:15:00	0	0	0	0	341	6.6	9.33	60	72.7	99.81	-0.5	-0.5	0	60	0.48	100	8232	99.75	59.1
2022-09-14 23:20:00	0	0	0	0	341	7.23	11.77	60	72.6	99.81	-0.4	-0.5	0	59.9	0.48	100	8231	99.75	59.1
2022-09-14 23:25:00	0	0	0	0	344	6.69	9.22	59.8	73	99.81	-0.4	-0.4	0	59.8	0.47	100	8232	99.75	58.9

z6-17454
Records: 8640

Timestamps	Port1															Port7		Port8	
	ATMOS 41 All-in-one Weather Station															Battery		Barometer	
	W/m² Solar Radiation	in Precipitation	Lightning Activity	miles Lightning Distance	° Wind Direction	mph Wind Speed	mph Gust Speed	°F Air Temp.	% Relative Humidity	kPa Atmospheric Pressure	° X-axis Level	° Y-axis Level	in/h Max Precip Rate	°F RH Sensor Temp	kPa VPD	% Battery Percent	mV Battery Voltage	kPa Reference Pressure	°F Logger Temp.
2022-09-14 23:30:00	0	0	0	0	340	8.5	11.7	59.5	73.6	99.82	-0.3	-0.4	0	59.5	0.46	100	8230	99.75	58.7
2022-09-14 23:35:00	0	0	0	0	356	8.84	13.8	59.4	73.7	99.83	-0.4	-0.5	0	59.4	0.45	100	8229	99.77	58.6
2022-09-14 23:40:00	0	0	0	0	357	7.43	10.78	59.4	73.7	99.83	-0.5	-0.4	0	59.4	0.45	100	8231	99.77	58.7
2022-09-14 23:45:00	0	0	0	0	353	9.26	14.32	59.3	73.4	99.83	-0.4	-0.6	0	59.3	0.46	100	8229	99.77	58.7
2022-09-14 23:50:00	0	0	0	0	351	10.45	15.9	59.3	72.4	99.83	-0.3	-0.6	0	59.3	0.48	100	8226	99.77	58.8
2022-09-14 23:55:00	0	0	0	0	345	10.47	15.9	59.2	71.7	99.83	-0.5	-0.7	0	59.2	0.48	100	8226	99.77	58.9
2022-09-15 00:00:00	0	0	0	0	355	11.21	16.02	59.3	70.7	99.83	-0.4	-0.5	0	59.3	0.51	100	8228	99.77	58.8
2022-09-15 00:05:00	0	0	0	0	351	10.87	16.53	59.2	70.2	99.84	-0.2	-0.3	0	59.1	0.51	100	8203	99.77	58.9
2022-09-15 00:10:00	0	0	0	0	353	9.95	17.22	59.1	69.8	99.84	-0.4	-0.8	0	59.1	0.52	100	8197	99.78	59
2022-09-15 00:15:00	0	0	0	0	352	10.27	14.76	58.9	69.6	99.85	-0.5	-0.4	0	58.8	0.52	100	8192	99.79	58.8
2022-09-15 00:20:00	0	0	0	0	351	9.17	16.67	58.7	69.5	99.85	-0.5	-0.6	0	58.6	0.51	100	8203	99.79	58.6
2022-09-15 00:25:00	0	0	0	0	0	6.85	9.6	58.5	69.6	99.86	-0.4	-0.5	0	58.5	0.51	100	8206	99.79	58.4
2022-09-15 00:30:00	0	0	0	0	354	7.58	12.35	58.4	70.1	99.87	-0.4	-0.4	0	58.4	0.5	100	8203	99.81	58.1
2022-09-15 00:35:00	0	0	0	0	349	7.25	9.57	58.4	70.2	99.87	-0.5	-0.5	0	58.4	0.5	100	8203	99.81	58
2022-09-15 00:40:00	0	0	0	0	342	7.61	10.94	58.3	70.3	99.88	-0.3	-0.6	0	58.3	0.49	100	8204	99.82	57.9
2022-09-15 00:45:00	0	0	0	0	353	9.44	14.47	58.2	70.3	99.89	-0.4	-0.4	0	58.2	0.49	100	8203	99.83	57.7
2022-09-15 00:50:00	0	0	0	0	1	8.28	12.03	58.1	70.9	99.89	-0.4	-0.3	0	58.1	0.48	100	8206	99.83	57.4
2022-09-15 00:55:00	0	0	0	0	358	9.31	13.47	57.7	71.5	99.9	-0.4	-0.6	0	57.7	0.46	100	8203	99.83	57.1
2022-09-15 01:00:00	0	0	0	0	0	9.28	13.71	57.4	71.6	99.89	-0.3	-0.4	0	57.4	0.46	100	8202	99.83	56.8
2022-09-15 01:05:00	0	0	0	0	0	8.48	11.7	57.1	71.8	99.89	-0.3	-0.5	0	57.1	0.45	100	8202	99.83	56.6
2022-09-15 01:10:00	0	0	0	0	0	8.32	11.65	56.9	72.3	99.9	-0.4	-0.7	0	56.9	0.44	100	8201	99.83	56.2
2022-09-15 01:15:00	0	0	0	0	0	11.1	18.1	56.6	72.6	99.91	-0.5	0.1	0	56.6	0.43	100	8201	99.84	56
2022-09-15 01:20:00	0	0	0	0	358	10.11	14.85	56.4	72.4	99.91	-0.4	-0.6	0	56.4	0.43	100	8202	99.85	55.9
2022-09-15 01:25:00	0	0	0	0	358	7.58	11.03	56.4	73	99.91	-0.5	-0.4	0	56.4	0.42	100	8202	99.85	55.7
2022-09-15 01:30:00	0	0	0	0	359	6.89	13.09	56	73.4	99.91	-0.5	-0.5	0	56	0.41	100	8202	99.84	55.3
2022-09-15 01:35:00	0	0	0	0	349	5.73	8.61	55.8	73.9	99.91	-0.4	-0.7	0	55.7	0.4	100	8199	99.85	55
2022-09-15 01:40:00	0	0	0	0	342	6.53	8.16	55.5	74	99.93	-0.6	-0.4	0	55.5	0.39	100	8198	99.87	54.6
2022-09-15 01:45:00	0	0	0	0	353	6.55	8.79	55.3	73.9	99.93	-0.5	-0.4	0	55.3	0.39	100	8197	99.87	54.3
2022-09-15 01:50:00	0	0	0	0	351	6.46	8.75	55.1	73.9	99.94	-0.6	-0.6	0	55.1	0.39	100	8197	99.87	54
2022-09-15 01:55:00	0	0	0	0	346	6.76	8.95	54.8	74.3	99.93	-0.4	-0.4	0	54.8	0.38	100	8196	99.87	53.7
2022-09-15 02:00:00	0	0	0	0	343	6.62	9.55	54.7	74.4	99.94	-0.5	-0.5	0	54.7	0.37	100	8195	99.88	53.5
2022-09-15 02:05:00	0	0	0	0	350	6.42	9.19	54.4	74.9	99.94	-0.5	-0.5	0	54.4	0.36	100	8192	99.88	53.3
2022-09-15 02:10:00	0	0	0	0	349	6.64	9.95	54.3	74.9	99.94	-0.6	-0.5	0	54.3	0.36	100	8194	99.88	53.2
2022-09-15 02:15:00	0	0	0	0	349	4.88	6.71	54.2	75	99.95	-0.4	-0.3	0	54.2	0.36	100	8196	99.89	53
2022-09-15 02:20:00	0	0	0	0	334	4.45	7.11	54	75.4	99.96	-0.5	-0.4	0	54	0.35	100	8197	99.9	52.8
2022-09-15 02:25:00	0	0	0	0	317	2.98	4.68	53.9	75.9	99.97	-0.6	-0.3	0	53.9	0.34	100	8192	99.91	52.6
2022-09-15 02:30:00	0	0	0	0	316	4.83	7	53.6	76.1	99.98	-0.7	-0.4	0	53.6	0.34	100	8191	99.92	52.6
2022-09-15 02:35:00	0	0	0	0	325	4.83	6.4	53.7	75.8	99.99	-0.5	-0.5	0	53.7	0.34	100	8193	99.92	52.5
2022-09-15 02:40:00	0	0	0	0	315	3.96	5.5	53.6	76.2	99.99	-0.6	-0.4	0	53.6	0.33	100	8193	99.92	52.4
2022-09-15 02:45:00	0	0	0	0	327	3.89	5.35	53.6	76.5	99.99	-0.6	-0.4	0	53.6	0.33	100	8192	99.93	52.1
2022-09-15 02:50:00	0	0	0	0	321	3.24	4.72	53.3	77.1	99.99	-0.5	-0.5	0	53.3	0.32	100	8191	99.93	51.8
2022-09-15 02:55:00	0	0	0	0	312	3.02	4.47	53.1	77.4	100	-0.6	-0.5	0	53.1	0.31	100	8189	99.94	51.6
2022-09-15 03:00:00	0	0	0	0	307	3.78	5.57	53.1	77.7	100	-0.6	-0.4	0	53	0.31	100	8190	99.94	51.4
2022-09-15 03:05:00	0	0	0	0	320	3.94	5.73	53	78	100	-0.6	-0.4	0	53	0.3	100	8188	99.94	51.4
2022-09-15 03:10:00	0	0	0	0	314	3.87	5.14	52.8	78.2	100.01	-0.6	-0.4	0	52.8	0.3	100	8187	99.95	51.4
2022-09-15 03:15:00	0	0	0	0	306	3.67	4.7	52.9	78.2	100.02	-0.5	-0.4	0	52.9	0.3	100	8186	99.95	51.4
2022-09-15 03:20:00	0	0	0	0	296	4.05	5.68	53	78.1	100.02	-0.5	-0.4	0	53	0.3	100	8186	99.95	51.4
2022-09-15 03:25:00	0	0	0	0	291	4.18	5.53	52.9	77.9	100.02	-0.5	-0.4	0	52.9	0.3	100	8187	99.95	51.4
2022-09-15 03:30:00	0	0	0	0	298	4.76	6.29	52.9	77.7	100.02	-0.5	-0.5	0	52.9	0.3	100	8184	99.96	51.2
2022-09-15 03:35:00	0	0	0	0	297	4.34	5.55	52.8	78.1	100.02	-0.6	-0.3	0	52.8	0.3	100	8183	99.96	51
2022-09-15 03:40:00	0	0	0	0	303	5.19	6.62	52.6	78.5	100.02	-0.6	-0.5	0	52.6	0.29	100	8184	99.96	50.8
2022-09-15 03:45:00	0	0	0	0	321	4.85	5.86	52.4	79.9	100.02	-0.6	-0.4	0	52.3	0.27	100	8184	99.96	50.4
2022-09-15 03:50:00	0	0	0	0	335	5.14	6.8	52.1	80.2	100.03	-0.6	-0.4	0	52.1	0.26	100	8182	99.97	50.1
2022-09-15 03:55:00	0	0	0	0	339	5.41	7.63	51.9	80.8	100.03	-0.6	-0.5	0	52	0.25	100	8184	99.97	49.8
2022-09-15 04:00:00	0	0	0	0	338	6.31	7.27	51.7	81.3	100.03	-0.5	-0.4	0	51.7	0.24	100	8183	99.97	49.6
2022-09-15 04:05:00	0	0	0	0	344	7.38	9.48	51.4	81.6	100.03	-0.6	-0.4	0	51.4	0.24	100	8181	99.96	49.5
2022-09-15 04:10:00	0	0	0	0	348	7.78	11.27	51.3	81.1	100.03	-0.6	-0.3	0	51.3	0.24	100	8181	99.97	49.5
2022-09-15 04:15:00	0	0	0	0	347	7.94	10	51.4	81.3	100.03	-0.7	-0.4	0	51.4	0.24	100	8182	99.97	49.5
2022-09-15 04:20:00	0	0	0	0	349	8.01	10.2	51.4	81.5	100.04	-0.5	-0.4	0	51.4	0.24	100	8179	99.98	49.6
2022-09-15 04:25:00	0	0	0	0	342	6.87	9.13	51.4	81.8	100.05	-0.7	-0.4	0	51.4	0.23	100	8181	99.99	49.5
2022-09-15 04:30:00	0	0	0	0	344	7.87	9.64	51.2	81.4	100.05	-0.6	-0.4	0	51.2	0.24	100	8180	99.99	49.4
2022-09-15 04:35:00	0	0	0	0	347	7.92	10.36	51.3	81	100.06	-0.6	-0.4	0	51.3	0.24	100	8179	100	49.4
2022-09-15 04:40:00	0	0	0	0	346	7.4	9.04	51.2	80.9	100.06	-0.5	-0.6	0	51.2	0.24	100	8178	100	49.4
2022-09-15 04:45:00	0	0	0	0	343	7.27	9.17	51.2	80.5	100.07	-0.8	-0.5	0	51.2	0.25	100	8178	100.01	49.4
2022-09-15 04:50:00	0	0	0	0	350	6.67	8.32	51.3	80.1	100.08	-0.6	-0.7	0	51.3	0.26	100	8177	100.02	49.4
2022-09-15 04:55:00	0	0	0	0	350	6.17	7.56	51.3	80	100.08	-0.5	-0.4	0	51.3	0.26	100	8177	100.02	49.3

z6-17454
Records: 8640

Timestamps	Port1															Port7		Port8	
	ATMOS 41 All-in-one Weather Station															Battery		Barometer	
	W/m² Solar Radiation	in Precipitation	Lightning Activity	miles Lightning Distance	° Wind Direction	mph Wind Speed	mph Gust Speed	°F Air Temp.	% Relative Humidity	kPa Atmospheric Pressure	° X-axis Level	° Y-axis Level	in/h Max Precip Rate	°F RH Sensor Temp	kPa VPD	% Battery Percent	mV Battery Voltage	kPa Reference Pressure	°F Logger Temp.
2022-09-15 05:00:00	0	0	0	0	346	5.61	7.45	51.2	79.7	100.09	-0.5	-0.4	0	51.2	0.26	100	8178	100.03	49.2
2022-09-15 05:05:00	0	0	0	0	349	5.91	8.55	51.2	79.7	100.09	-0.7	-0.4	0	51.2	0.26	100	8176	100.02	49.1
2022-09-15 05:10:00	0	0	0	0	343	5.14	6.04	51.1	79.9	100.09	-0.6	-0.3	0	51.1	0.26	100	8178	100.02	49
2022-09-15 05:15:00	0	0	0	0	344	5.03	6.02	51	79.6	100.08	-0.6	-0.4	0	51	0.26	100	8177	100.02	48.8
2022-09-15 05:20:00	0	0	0	0	338	4.54	5.73	51	79.9	100.09	-0.8	-0.5	0	51	0.26	100	8178	100.02	48.7
2022-09-15 05:25:00	0	0	0	0	338	4.59	5.75	50.9	79.8	100.09	-0.7	-0.6	0	50.9	0.26	100	8174	100.02	48.5
2022-09-15 05:30:00	0	0	0	0	344	3.91	5.21	50.8	79.8	100.09	-0.5	-0.4	0	50.8	0.26	100	8174	100.03	48.3
2022-09-15 05:35:00	0	0	0	0	333	3.78	4.72	50.8	79.8	100.09	-0.7	-0.4	0	50.8	0.26	100	8173	100.03	48.1
2022-09-15 05:40:00	0	0	0	0	330	3.71	5.75	50.7	79.4	100.1	-0.7	-0.4	0	50.7	0.26	100	8174	100.04	48.1
2022-09-15 05:45:00	0	0	0	0	310	3.2	3.78	50.7	80.1	100.11	-0.7	-0.4	0	50.7	0.25	100	8172	100.05	48
2022-09-15 05:50:00	0	0	0	0	312	3.47	4.88	50.5	80	100.11	-0.6	-0.4	0	50.5	0.25	100	8174	100.05	47.9
2022-09-15 05:55:00	0	0	0	0	316	4.09	5.73	50.6	79.8	100.11	-0.5	-0.6	0	50.6	0.25	100	8174	100.05	47.9
2022-09-15 06:00:00	0	0	0	0	304	4.05	5.08	50.5	80.2	100.12	-0.6	-0.5	0	50.5	0.25	100	8173	100.06	48
2022-09-15 06:05:00	0	0	0	0	309	3.83	4.9	50.5	81.2	100.13	-0.6	-0.4	0	50.5	0.23	100	8172	100.06	47.9
2022-09-15 06:10:00	0	0	0	0	310	3.98	4.9	50.3	83.6	100.13	-0.6	-0.4	0	50.3	0.2	100	8172	100.07	47.7
2022-09-15 06:15:00	0	0	0	0	322	5.23	8.32	49.8	84.5	100.13	-0.7	-0.4	0	49.8	0.19	100	8170	100.06	47.4
2022-09-15 06:20:00	0	0	0	0	345	5.1	6.76	49.6	83.9	100.13	-0.7	-0.4	0	49.7	0.19	100	8169	100.07	47.4
2022-09-15 06:25:00	0	0	0	0	350	5.88	8.32	49.7	82.9	100.14	-0.6	-0.5	0	49.7	0.21	100	8170	100.08	47.6
2022-09-15 06:30:00	0	0	0	0	350	6.24	8.1	49.9	82.7	100.14	-0.7	-0.3	0	49.9	0.21	100	8170	100.08	47.9
2022-09-15 06:35:00	0.2	0	0	0	350	5.95	7.23	50.3	82.3	100.15	-0.6	-0.5	0	50.3	0.22	100	8168	100.09	48.3
2022-09-15 06:40:00	1.4	0	0	0	348	6.11	7.74	50.5	81.8	100.15	-0.6	-0.4	0	50.5	0.23	100	8170	100.09	48.6
2022-09-15 06:45:00	3	0	0	0	345	5.66	7.7	50.5	82.4	100.15	-0.6	-0.4	0	50.6	0.22	100	8171	100.09	48.6
2022-09-15 06:50:00	4.8	0	0	0	352	3.89	4.76	50.4	82.8	100.16	-0.7	-0.5	0	50.5	0.22	100	8168	100.1	48.4
2022-09-15 06:55:00	7.6	0	0	0	321	3.36	4.74	50.4	83.1	100.16	-0.6	-0.4	0	50.4	0.21	100	8169	100.1	48.1
2022-09-15 07:00:00	11.2	0	0	0	329	3.58	4.27	50.2	83.7	100.17	-0.6	-0.5	0	50.3	0.2	100	8168	100.11	47.9
2022-09-15 07:05:00	21.4	0	0	0	348	3.58	4.79	50	83.5	100.17	-0.6	-0.5	0	50.1	0.2	100	8169	100.11	47.7
2022-09-15 07:10:00	40	0	0	0	351	3.74	4.54	50.1	83.3	100.17	-0.5	-0.5	0	50.2	0.21	100	8175	100.11	47.7
2022-09-15 07:15:00	50.2	0	0	0	345	4.61	5.44	50.4	83.2	100.17	-0.5	-0.4	0	50.7	0.21	100	8181	100.12	47.9
2022-09-15 07:20:00	60.6	0	0	0	352	5.1	6.31	50.9	83.1	100.17	-0.7	-0.5	0	51.1	0.21	100	8185	100.12	48.3
2022-09-15 07:25:00	71	0	0	0	354	5.32	6.2	51.3	82.1	100.18	-0.5	-0.4	0	51.5	0.23	100	8191	100.14	48.9
2022-09-15 07:30:00	82.8	0	0	0	348	5.14	6.85	51.7	81.7	100.19	-0.5	-0.3	0	52	0.24	100	8197	100.15	49.5
2022-09-15 07:35:00	94.6	0	0	0	347	5.01	6.15	52.3	81.2	100.2	-0.6	-0.4	0	52.6	0.25	100	8205	100.15	50.1
2022-09-15 07:40:00	106.8	0	0	0	341	4.45	5.66	52.6	81.2	100.2	-0.5	-0.3	0	53.1	0.25	100	8210	100.17	50.7
2022-09-15 07:45:00	120.6	0	0	0	339	4.23	4.94	53.1	80.2	100.21	-0.5	-0.4	0	53.6	0.27	100	8220	100.18	51.4
2022-09-15 07:50:00	134.2	0	0	0	336	4.18	5.41	53.6	78.8	100.21	-0.6	-0.4	0	54.1	0.3	100	8229	100.18	52.2
2022-09-15 07:55:00	148.2	0	0	0	337	4.63	5.53	54.2	77.4	100.21	-0.5	-0.5	0	54.8	0.32	100	8237	100.18	53
2022-09-15 08:00:00	161.4	0	0	0	338	4.41	6.69	54.8	77	100.22	-0.5	-0.4	0	55.4	0.34	100	8244	100.19	53.7
2022-09-15 08:05:00	173.8	0	0	0	342	5.17	6.85	55.4	75.9	100.22	-0.5	-0.5	0	56	0.36	100	8254	100.19	54.5
2022-09-15 08:10:00	187.8	0	0	0	342	5.66	7.49	55.9	75	100.22	-0.6	-0.4	0	56.6	0.38	100	8260	100.19	55.3
2022-09-15 08:15:00	202.8	0	0	0	348	6.33	8.43	56.5	74.3	100.22	-0.4	-0.5	0	57.1	0.4	100	8267	100.19	56
2022-09-15 08:20:00	216	0	0	0	339	6.33	8.03	57.1	73.2	100.22	-0.5	-0.5	0	57.7	0.43	100	8274	100.19	56.6
2022-09-15 08:25:00	224.8	0	0	0	340	6.2	9.89	57.5	72.5	100.22	-0.5	-0.5	0	58.2	0.44	100	8285	100.2	57.2
2022-09-15 08:30:00	234.2	0	0	0	344	6.13	9.22	58.1	72.5	100.22	-0.3	-0.5	0	58.9	0.45	100	8293	100.2	57.8
2022-09-15 08:35:00	239.2	0	0	0	357	6.06	7.47	58.7	71.3	100.22	-0.4	-0.3	0	59.5	0.48	100	8301	100.2	58.5
2022-09-15 08:40:00	241.6	0	0	0	354	7.54	10.96	59.2	70.1	100.22	-0.5	-0.4	0	60	0.51	100	8311	100.2	59.1
2022-09-15 08:45:00	259	0	0	0	3	7.38	11.05	59.7	68.8	100.22	-0.4	-0.5	0	60.4	0.55	100	8317	100.2	59.5
2022-09-15 08:50:00	287.2	0	0	0	359	8.97	13.38	60	67.5	100.22	-0.3	-0.3	0	60.8	0.57	100	8324	100.2	59.9
2022-09-15 08:55:00	312	0	0	0	353	8.57	11.34	60.2	66.3	100.21	-0.2	-0.5	0	61.1	0.6	100	8335	100.2	60.2
2022-09-15 09:00:00	336.8	0	0	0	0	8.39	12.5	60.5	65.9	100.22	-0.2	-0.5	0	61.4	0.61	100	8342	100.2	60.5
2022-09-15 09:05:00	353	0	0	0	352	9.22	13.27	60.9	65.1	100.22	-0.4	-0.4	0	61.9	0.64	100	8350	100.21	60.9
2022-09-15 09:10:00	369.8	0	0	0	351	8.37	15.23	61.3	63.2	100.22	-0.5	-0.5	0	62.3	0.68	100	8358	100.21	61.2
2022-09-15 09:15:00	386	0	0	0	8	8.88	18.32	61.6	62.4	100.22	-0.4	-0.4	0	62.6	0.7	100	8365	100.21	61.6
2022-09-15 09:20:00	404.2	0	0	0	353	10.4	15.73	62	60.6	100.22	-0.2	-0.5	0	62.9	0.75	100	8374	100.21	61.9
2022-09-15 09:25:00	429	0	0	0	2	12.84	17.16	62.3	58.9	100.22	-0.5	-0.4	0	63.1	0.79	100	8381	100.21	62.1
2022-09-15 09:30:00	452.6	0	0	0	0	9.51	19.13	62.4	57	100.22	-0.2	-0.7	0	63.3	0.83	100	8388	100.21	62.3
2022-09-15 09:35:00	485.6	0	0	0	8	11.48	18.45	62.9	57.3	100.22	-0.4	-0.3	0	63.8	0.84	100	8398	100.22	62.8
2022-09-15 09:40:00	488.8	0	0	0	8	9.51	17.49	63.2	55	100.22	-0.5	-0.3	0	64.1	0.89	100	8406	100.22	63
2022-09-15 09:45:00	503.8	0	0	0	0	10.38	19.1	63.6	54.5	100.22	-0.5	-0.5	0	64.6	0.91	100	8413	100.21	63.4
2022-09-15 09:50:00	365	0	0	0	359	11.72	18.77	63.3	53.8	100.23	-0.6	-0.4	0	64	0.92	100	8412	100.21	63.3
2022-09-15 09:55:00	401.6	0	0	0	347	12.41	19.6	62.8	53.7	100.23	-0.4	-0.3	0	63.5	0.9	100	8418	100.21	63
2022-09-15 10:00:00	498	0	0	0	6	10.09	15.37	62.8	52.2	100.22	-0.4	-0.3	0	63.7	0.93	100	8428	100.22	63
2022-09-15 10:05:00	485	0	0	0	3	11.7	16.78	63.3	52.6	100.21	-0.2	-0.1	0	64.1	0.94	100	8434	100.21	63.3
2022-09-15 10:10:00	459.4	0	0	0	2	11.5	15.9	63.7	52.2	100.22	-0.1	-0.8	0	64.5	0.96	100	8440	100.22	63.5
2022-09-15 10:15:00	493.8	0	0	0	350	11.48	18.99	63.6	52.4	100.23	-0.4	-0.4	0	64.4	0.95	100	8446	100.23	63.6
2022-09-15 10:20:00	540.2	0	0	0	24	9.8	16.37	63.8	51.5	100.24	-0.3	-0.4	0	64.7	0.98	100	8453	100.23	63.8
2022-09-15 10:25:00	573.8	0	0	0	349	11.39	16.82	64.1	51.5	100.24	-0.1	-0.8	0	65	0.99	100	8456	100.23	64.1

z6-17454
Records: 8640

Timestamps	Port1															Port7		Port8	
	ATMOS 41 All-in-one Weather Station															Battery		Barometer	
	W/m² Solar Radiation	in Precipitation	Lightning Activity	miles Lightning Distance	° Wind Direction	mph Wind Speed	mph Gust Speed	°F Air Temp.	% Relative Humidity	kPa Atmospheric Pressure	° X-axis Level	° Y-axis Level	in/h Max Precip Rate	°F RH Sensor Temp	kPa VPD	% Battery Percent	mV Battery Voltage	kPa Reference Pressure	°F Logger Temp.
2022-09-15 10:30:00	593.6	0	0	0	353	11.23	17.18	64.2	50.6	100.24	-0.4	-0.5	0	65.1	1.01	100	8463	100.24	64.2
2022-09-15 10:35:00	605.4	0	0	0	355	10.36	19.98	64.5	50.3	100.25	-0.4	-0.5	0	65.4	1.03	100	8467	100.24	64.4
2022-09-15 10:40:00	615.8	0	0	0	337	11.21	18.23	64.7	49.1	100.25	-0.3	-0.4	0	65.6	1.06	100	8470	100.24	64.7
2022-09-15 10:45:00	594	0	0	0	330	11.32	17.05	64.7	49.5	100.26	-0.1	-0.8	0	65.4	1.05	100	8478	100.25	64.8
2022-09-15 10:50:00	640.8	0	0	0	0	12.1	17.92	64.7	48.6	100.25	-0.6	-0.6	0	65.6	1.07	100	8479	100.25	64.9
2022-09-15 10:55:00	644.6	0	0	0	1	9.66	17.81	64.6	47.4	100.25	-0.2	-0.5	0	65.5	1.09	100	8486	100.25	64.8
2022-09-15 11:00:00	640.6	0	0	0	349	9.26	14.12	64.8	48.4	100.25	-0.4	-0.9	0	65.7	1.08	100	8487	100.25	65
2022-09-15 11:05:00	623.4	0	0	0	339	9.28	18.21	64.9	47.8	100.25	-0.3	-0.4	0	65.9	1.1	100	8488	100.24	65.3
2022-09-15 11:10:00	602.2	0	0	0	3	12.77	21.61	65.2	47.7	100.25	-0.4	-0.4	0	66.1	1.11	100	8491	100.25	65.3
2022-09-15 11:15:00	576.4	0	0	0	323	9.33	15.77	65	48.2	100.26	-0.3	-0.4	0	65.9	1.09	100	8496	100.25	65.3
2022-09-15 11:20:00	615.2	0	0	0	334	12.48	17.49	65.3	47.4	100.26	-0.1	-0.4	0	66.1	1.12	100	8500	100.25	65.5
2022-09-15 11:25:00	630.8	0	0	0	311	11.32	18.43	65.1	47.2	100.26	-0.2	-0.5	0	65.9	1.12	100	8500	100.25	65.5
2022-09-15 11:30:00	695.2	0	0	0	309	10.49	20	65	48	100.25	0.1	-1.1	0	65.8	1.09	100	8506	100.25	65.5
2022-09-15 11:35:00	717.4	0	0	0	317	12.48	16.4	65	46.9	100.26	-0.2	-0.2	0	65.8	1.12	100	8504	100.25	65.5
2022-09-15 11:40:00	719.8	0	0	0	338	12.57	20.38	65	47.2	100.25	-0.3	-0.7	0	65.7	1.11	100	8507	100.24	65.5
2022-09-15 11:45:00	731	0	0	0	338	11.61	14.76	65.2	48.1	100.26	-0.4	-0.6	0	66	1.1	100	8513	100.25	65.6
2022-09-15 11:50:00	741.6	0	0	0	357	11.59	18.43	65.3	47	100.27	-0.3	-0.8	0	66.1	1.13	100	8516	100.26	65.7
2022-09-15 11:55:00	737.8	0	0	0	2	12.12	17.9	65.3	47.2	100.27	-0.3	-0.6	0	66.1	1.12	100	8513	100.27	65.6
2022-09-15 12:00:00	723.8	0	0	0	337	11.32	18.16	65.2	47.7	100.28	-0.3	-0.6	0	66	1.11	100	8515	100.27	65.5
2022-09-15 12:05:00	704.6	0	0	0	322	12.86	19.28	65.4	46.8	100.28	-0.5	-0.5	0	66.1	1.14	100	8518	100.27	65.6
2022-09-15 12:10:00	666.2	0	0	0	330	13.44	22.17	65.2	46.5	100.29	-0.4	-0.8	0	66.1	1.13	100	8518	100.27	65.6
2022-09-15 12:15:00	704.6	0	0	0	340	12.53	18.45	65.3	46.4	100.29	-0.3	-0.6	0	66	1.14	100	8519	100.28	65.6
2022-09-15 12:20:00	729	0	0	0	355	10.85	17.69	65.2	46	100.29	-0.2	-0.5	0	66	1.15	100	8520	100.28	65.5
2022-09-15 12:25:00	775.2	0	0	0	343	10.96	17.6	65.2	48	100.29	-0.3	-0.7	0	66	1.1	100	8523	100.28	65.4
2022-09-15 12:30:00	791.2	0	0	0	330	8.57	14.2	65.3	47.3	100.3	-0.1	-0.9	0	66.2	1.12	100	8521	100.29	65.6
2022-09-15 12:35:00	768.6	0	0	0	317	11.99	17	65.8	47.8	100.29	-0.4	-0.5	0	66.6	1.13	100	8520	100.28	65.8
2022-09-15 12:40:00	787.2	0	0	0	337	15.84	21.12	65.7	46.2	100.28	0.1	-1.1	0	66.4	1.16	100	8525	100.27	65.6
2022-09-15 12:45:00	772.2	0	0	0	341	9.26	13.24	65.2	47.5	100.29	-0.5	-0.5	0	66.1	1.11	100	8521	100.27	65.4
2022-09-15 12:50:00	663.6	0	0	0	350	13.96	20.22	65.3	46.7	100.29	-0.4	-0.9	0	66.1	1.13	100	8520	100.27	65.4
2022-09-15 12:55:00	700.8	0	0	0	344	11.45	16.75	64.9	46.3	100.28	-0.4	-0.2	0	65.6	1.13	100	8520	100.26	65.1
2022-09-15 13:00:00	695	0	0	0	312	7.96	13.85	64.9	47.4	100.27	-0.1	-0.4	0	65.8	1.1	100	8520	100.25	65.1
2022-09-15 13:05:00	659.6	0	0	0	342	10.8	15.35	65.2	48.1	100.26	-0.2	-0.4	0	66.1	1.1	100	8520	100.24	65.2
2022-09-15 13:10:00	680.8	0	0	0	2	10.89	16.82	65.4	48.3	100.25	-0.2	-1	0	66.2	1.1	100	8520	100.23	65.3
2022-09-15 13:15:00	719.8	0	0	0	327	8.63	14.79	65.2	47.8	100.25	-0.3	-0.5	0	66.1	1.11	100	8519	100.23	65.2
2022-09-15 13:20:00	752.8	0	0	0	326	11.27	17.45	65.2	48	100.25	-0.4	-0.5	0	66.1	1.1	100	8516	100.23	65.2
2022-09-15 13:25:00	776.8	0	0	0	318	8.81	16.22	65.2	48.1	100.25	-0.2	-0.7	0	66.2	1.1	100	8515	100.23	65.3
2022-09-15 13:30:00	781.2	0	0	0	300	9.71	16.44	65.5	47.9	100.25	-0.1	-0.8	0	66.3	1.12	100	8513	100.23	65.3
2022-09-15 13:35:00	778.6	0	0	0	332	7.9	11.7	65.2	47.5	100.24	-0.3	-0.8	0	66.2	1.11	100	8511	100.22	65.3
2022-09-15 13:40:00	787	0	0	0	344	9.44	17.16	65.4	48.4	100.24	-0.2	-0.6	0	66.3	1.1	100	8509	100.21	65.4
2022-09-15 13:45:00	785.6	0	0	0	348	8.14	14.12	65.4	47.9	100.23	-0.3	-0.3	0	66.3	1.11	100	8505	100.21	65.3
2022-09-15 13:50:00	763.2	0	0	0	308	8.81	14.34	65.3	47.4	100.23	-0.6	-0.4	0	66.2	1.12	100	8501	100.2	65.2
2022-09-15 13:55:00	759	0	0	0	348	8.52	13.62	65.2	48.6	100.21	-0.2	-0.8	0	66.2	1.09	100	8499	100.19	65.2
2022-09-15 14:00:00	747	0	0	0	320	10.6	15.73	65.5	47.3	100.21	0.1	-0.4	0	66.4	1.13	100	8495	100.18	65.2
2022-09-15 14:05:00	728.8	0	0	0	325	7.43	13.04	65.2	47.2	100.21	-0.1	-0.5	0	66.2	1.12	100	8494	100.18	65.2
2022-09-15 14:10:00	714.4	0	0	0	312	7.78	12.15	65.4	47.7	100.21	-0.4	-0.4	0	66.4	1.12	100	8489	100.18	65.2
2022-09-15 14:15:00	701.4	0	0	0	310	8.05	13.6	65.5	48.1	100.2	-0.3	-0.7	0	66.5	1.11	100	8485	100.17	65.2
2022-09-15 14:20:00	687.2	0	0	0	353	10.36	17.29	65.6	47.6	100.2	-0.4	-0.8	0	66.4	1.12	100	8481	100.17	65.2
2022-09-15 14:25:00	672.6	0	0	0	354	10.36	15.84	65.5	47.4	100.2	-0.2	-0.3	0	66.3	1.13	100	8480	100.17	65.1
2022-09-15 14:30:00	649.6	0	0	0	344	9.75	16.31	65.2	47.1	100.19	-0.6	-0.5	0	66.1	1.12	100	8474	100.16	64.9
2022-09-15 14:35:00	623.8	0	0	0	331	11.1	18.03	65.2	48.8	100.19	-0.6	-0.3	0	66.1	1.08	100	8473	100.16	64.8
2022-09-15 14:40:00	602.8	0	0	0	329	9.91	14.23	65.1	48.5	100.18	-0.3	-0.5	0	66	1.09	100	8468	100.15	64.8
2022-09-15 14:45:00	588.4	0	0	0	340	7.45	13.24	65	47	100.18	-0.3	-0.4	0	66	1.12	100	8467	100.15	64.7
2022-09-15 14:50:00	585	0	0	0	340	8.48	15.39	65	47.3	100.17	-0.2	-0.6	0	66.1	1.11	100	8465	100.14	64.7
2022-09-15 14:55:00	589.2	0	0	0	328	7.7	13.2	65.1	48.8	100.16	-0.4	-0.6	0	66.1	1.08	100	8461	100.13	64.6
2022-09-15 15:00:00	597.2	0	0	0	334	10.56	15.26	65.2	48.7	100.16	-0.2	-0.4	0	66.1	1.09	100	8459	100.12	64.6
2022-09-15 15:05:00	602.8	0	0	0	337	8.77	15.97	65	48.8	100.16	-0.2	-0.3	0	66	1.08	100	8456	100.12	64.7
2022-09-15 15:10:00	605.4	0	0	0	324	8.75	14.14	65.2	46.7	100.15	-0.3	-0.5	0	66.1	1.13	100	8453	100.11	64.7
2022-09-15 15:15:00	603.6	0	0	0	327	6.58	12.91	65	47.6	100.15	0.2	-0.8	0	66.2	1.11	100	8450	100.1	64.8
2022-09-15 15:20:00	593	0	0	0	354	7	12.12	65.2	46.8	100.14	-0.5	-0.5	0	66.1	1.13	100	8446	100.1	64.8
2022-09-15 15:25:00	593	0	0	0	341	6.29	9.98	65	46.8	100.14	-0.2	-0.5	0	66.2	1.12	100	8445	100.1	64.8
2022-09-15 15:30:00	596.6	0	0	0	297	8.66	15.88	65.4	45.4	100.14	-0.1	-0.7	0	66.4	1.17	100	8443	100.1	64.8
2022-09-15 15:35:00	595.8	0	0	0	319	4	6.89	65.2	46.5	100.15	-0.2	-0.5	0	66.4	1.13	100	8441	100.1	65
2022-09-15 15:40:00	593	0	0	0	308	7.05	10.65	65.7	45.1	100.14	-0.3	-0.6	0	66.7	1.19	100	8439	100.1	65.3
2022-09-15 15:45:00	580	0	0	0	311	5.01	10.56	65.5	44.2	100.14	-0.2	-0.6	0	66.8	1.2	100	8436	100.1	65.5
2022-09-15 15:50:00	564.8	0	0	0	332	10.47	14.9	65.9	45.1	100.15	-0.1	-0.7	0	66.8	1.19	100	8433	100.11	65.7
2022-09-15 15:55:00	550.8	0	0	0	352	8.61	13.87	65.6	45.5	100.16	-0.3	-0.6	0	66.4	1.17	100	8431	100.11	65.6

z6-17454
Records: 8640

Timestamps	Port1															Port7		Port8	
	ATMOS 41 All-in-one Weather Station															Battery		Barometer	
	W/m² Solar Radiation	in Precipitation	Lightning Activity	miles Lightning Distance	° Wind Direction	mph Wind Speed	mph Gust Speed	°F Air Temp.	% Relative Humidity	kPa Atmospheric Pressure	° X-axis Level	° Y-axis Level	in/h Max Precip Rate	°F RH Sensor Temp	kPa VPD	% Battery Percent	mV Battery Voltage	kPa Reference Pressure	°F Logger Temp.
2022-09-15 16:00:00	538.4	0	0	0	353	8.68	13.69	65.2	46.8	100.15	-0.3	-0.7	0	66.1	1.13	100	8428	100.11	65.5
2022-09-15 16:05:00	525.8	0	0	0	334	8.25	12.35	65.2	46.7	100.16	-0.4	-0.7	0	66.1	1.13	100	8429	100.11	65.7
2022-09-15 16:10:00	514.2	0	0	0	359	11.23	16.4	65.2	46.3	100.16	-0.1	-0.5	0	66	1.14	100	8427	100.11	65.7
2022-09-15 16:15:00	493.6	0	0	0	0	9.15	12.82	64.7	46.8	100.17	-0.3	-0.4	0	65.6	1.11	100	8423	100.12	65.4
2022-09-15 16:20:00	483.2	0	0	0	358	11.92	16.08	64.5	46.7	100.16	-0.1	-0.6	0	65.4	1.1	100	8422	100.11	65.2
2022-09-15 16:25:00	472.4	0	0	0	359	11.56	16.98	64.3	47.3	100.15	0	-0.6	0	65	1.08	100	8418	100.1	65.1
2022-09-15 16:30:00	458.4	0	0	0	337	11.65	15.86	64	47.1	100.15	-0.6	-0.4	0	64.8	1.08	100	8418	100.09	65.1
2022-09-15 16:35:00	433.4	0	0	0	329	8.63	14.76	63.8	47.7	100.14	-0.6	-0.6	0	64.7	1.06	100	8418	100.09	65.2
2022-09-15 16:40:00	422.2	0	0	0	339	10.42	14.14	63.8	48.1	100.14	-0.4	-0.6	0	64.7	1.05	100	8414	100.09	65.4
2022-09-15 16:45:00	402.4	0	0	0	356	9.06	12.82	63.7	47.4	100.13	-0.2	-0.5	0	64.6	1.06	100	8413	100.08	65.4
2022-09-15 16:50:00	392	0	0	0	354	8.55	11.74	63.6	47.3	100.14	-0.2	-0.4	0	64.6	1.06	100	8409	100.09	65.3
2022-09-15 16:55:00	375	0	0	0	4	7	12.37	63.4	47.3	100.14	-0.5	-0.6	0	64.4	1.05	100	8409	100.09	65.3
2022-09-15 17:00:00	355.8	0	0	0	335	9.4	12.08	63.4	46.8	100.14	-0.4	-0.6	0	64.3	1.06	100	8407	100.08	65.5
2022-09-15 17:05:00	334	0	0	0	334	8.21	13.94	63.3	46.7	100.14	-0.2	-0.4	0	64.2	1.06	100	8404	100.08	65.5
2022-09-15 17:10:00	318.8	0	0	0	340	8.37	12.66	63.3	47.7	100.13	-0.2	-0.5	0	64.2	1.04	100	8403	100.08	65.5
2022-09-15 17:15:00	304.2	0	0	0	354	5.86	10.2	63.2	48.1	100.12	-0.4	-0.5	0	64.1	1.03	100	8401	100.07	65.5
2022-09-15 17:20:00	285.2	0	0	0	1	5.7	8.86	63.1	48.6	100.12	-0.4	-0.5	0	64.1	1.01	100	8401	100.07	65.1
2022-09-15 17:25:00	267.8	0	0	0	352	6.76	10.63	63	49.6	100.12	-0.2	-0.4	0	63.8	0.99	100	8399	100.07	64.3
2022-09-15 17:30:00	251	0	0	0	338	8.88	11.68	63	48.4	100.13	-0.3	-0.6	0	63.7	1.01	100	8394	100.07	64.4
2022-09-15 17:35:00	234.8	0	0	0	343	8.08	10.2	62.8	49.9	100.13	-0.2	-0.5	0	63.4	0.98	100	8394	100.08	63.9
2022-09-15 17:40:00	209.8	0	0	0	349	8.99	11.43	62.5	50.2	100.14	-0.2	-0.8	0	63.1	0.96	100	8394	100.08	64
2022-09-15 17:45:00	201	0	0	0	346	7.67	10.96	62.1	50.1	100.14	-0.5	-0.4	0	62.7	0.95	100	8393	100.08	63.8
2022-09-15 17:50:00	185.6	0	0	0	353	6.85	10.25	61.9	51.5	100.13	-0.4	-0.7	0	62.5	0.92	100	8390	100.07	63.8
2022-09-15 17:55:00	170.6	0	0	0	349	6.58	10.18	61.7	52	100.13	-0.4	-0.5	0	62.2	0.9	100	8386	100.07	63.7
2022-09-15 18:00:00	156	0	0	0	356	8.48	10.04	61.5	52.7	100.13	-0.3	-0.4	0	62	0.88	100	8387	100.07	63.4
2022-09-15 18:05:00	141	0	0	0	348	6.29	8.5	61.2	53.7	100.13	-0.3	-0.6	0	61.6	0.85	100	8383	100.07	63.1
2022-09-15 18:10:00	126.6	0	0	0	337	5.53	7.45	61.1	54.4	100.13	-0.4	-0.5	0	61.5	0.84	100	8383	100.06	63
2022-09-15 18:15:00	113.8	0	0	0	5	6.38	8.52	60.9	53.9	100.12	-0.3	-0.7	0	61.2	0.84	100	8382	100.06	62.7
2022-09-15 18:20:00	100.6	0	0	0	358	6.08	10.38	60.5	54.6	100.12	-0.4	-0.7	0	60.9	0.82	100	8380	100.05	62.4
2022-09-15 18:25:00	88.2	0	0	0	346	6.17	9.1	60.3	54.8	100.12	-0.4	-0.6	0	60.6	0.81	100	8380	100.05	62
2022-09-15 18:30:00	76.2	0	0	0	357	5.84	8.05	60.1	55.1	100.12	-0.4	-0.5	0	60.3	0.79	100	8376	100.05	61.6
2022-09-15 18:35:00	64	0	0	0	354	6.31	10.13	59.8	54.8	100.12	-0.5	-0.5	0	59.9	0.79	100	8375	100.05	61.1
2022-09-15 18:40:00	53	0	0	0	358	4.88	7.2	59.3	55.7	100.11	-0.4	-0.5	0	59.5	0.76	100	8371	100.04	60.7
2022-09-15 18:45:00	42.4	0	0	0	0	4.14	5.88	59	56.5	100.11	-0.4	-0.6	0	59.1	0.74	100	8374	100.04	60.1
2022-09-15 18:50:00	31.8	0	0	0	2	3.74	5.03	58.7	58.1	100.11	-0.5	-0.4	0	58.7	0.71	100	8371	100.04	59.4
2022-09-15 18:55:00	21.4	0	0	0	353	3.44	5.03	58.1	59.3	100.1	-0.4	-0.4	0	58.2	0.67	100	8369	100.03	58.5
2022-09-15 19:00:00	12.8	0	0	0	353	3.18	3.98	57.7	60	100.1	-0.4	-0.4	0	57.7	0.65	100	8368	100.02	57.5
2022-09-15 19:05:00	7.4	0	0	0	14	2.46	3.31	57.2	61.4	100.09	-0.5	-0.4	0	57.2	0.62	100	8366	100.02	56.6
2022-09-15 19:10:00	4.8	0	0	0	31	1.86	2.37	56.7	62.4	100.09	-0.6	-0.4	0	56.7	0.59	100	8365	100.02	56
2022-09-15 19:15:00	3	0	0	0	45	2.13	3.09	56.3	63.2	100.09	-0.4	-0.4	0	56.3	0.57	100	8364	100.02	55.4
2022-09-15 19:20:00	1.8	0	0	0	45	2.3	3.53	55.9	62.9	100.1	-0.5	-0.6	0	55.9	0.57	100	8358	100.02	55
2022-09-15 19:25:00	1	0	0	0	47	2.21	2.8	55.6	63.4	100.09	-0.5	-0.5	0	55.6	0.55	100	8362	100.02	54.6
2022-09-15 19:30:00	0	0	0	0	56	2.19	2.59	55.4	64	100.09	-0.7	-0.4	0	55.4	0.54	100	8360	100.02	54.3
2022-09-15 19:35:00	0	0	0	0	42	2.55	2.89	55.1	63.8	100.09	-0.4	-0.5	0	55.1	0.54	100	8358	100.01	54
2022-09-15 19:40:00	0	0	0	0	16	2.66	3.13	55	64	100.08	-0.6	-0.5	0	55	0.53	100	8356	100.01	53.7
2022-09-15 19:45:00	0	0	0	0	12	2.51	2.98	54.8	64.8	100.09	-0.5	-0.4	0	54.8	0.52	100	8355	100.02	53.4
2022-09-15 19:50:00	0	0	0	0	357	2.21	2.75	54.6	65.5	100.09	-0.6	-0.4	0	54.6	0.5	100	8353	100.02	53.1
2022-09-15 19:55:00	0	0	0	0	347	1.52	2.55	54.3	66	100.1	-0.6	-0.5	0	54.3	0.49	100	8352	100.02	52.7
2022-09-15 20:00:00	0	0	0	0	19	0.69	1.34	54	66.9	100.09	-0.5	-0.4	0	54	0.47	100	8354	100.02	52.4
2022-09-15 20:05:00	0	0	0	0	131	0.98	1.63	53.8	69.2	100.09	-0.5	-0.3	0	53.7	0.43	100	8351	100.01	52.1
2022-09-15 20:10:00	0	0	0	0	167	2.15	3.22	53.8	72.3	100.09	-0.7	-0.4	0	53.7	0.39	100	8350	100.01	52
2022-09-15 20:15:00	0	0	0	0	202	2.77	3.22	53.8	73.4	100.09	-0.5	-0.4	0	53.8	0.37	100	8351	100.01	51.9
2022-09-15 20:20:00	0	0	0	0	200	3.56	4.21	53.6	73.5	100.08	-0.5	-0.4	0	53.6	0.37	100	8349	100.01	51.7
2022-09-15 20:25:00	0	0	0	0	194	3.62	4.03	53.5	75.3	100.09	-0.6	-0.4	0	53.5	0.35	100	8347	100.02	51.6
2022-09-15 20:30:00	0	0	0	0	180	2.68	3.58	53.2	75.1	100.09	-0.6	-0.5	0	53.2	0.34	100	8347	100.02	51.4
2022-09-15 20:35:00	0	0	0	0	190	2.77	3.67	53.1	75.1	100.09	-0.6	-0.4	0	53.1	0.34	100	8345	100.02	51.2
2022-09-15 20:40:00	0	0	0	0	197	3.53	4.34	53.2	74.8	100.09	-0.5	-0.5	0	53.2	0.35	100	8346	100.02	51.1
2022-09-15 20:45:00	0	0	0	0	204	4.05	4.41	53	74.6	100.1	-0.5	-0.5	0	53	0.35	100	8342	100.03	51
2022-09-15 20:50:00	0	0	0	0	199	4.34	5.14	53.1	74.7	100.1	-0.5	-0.4	0	53.1	0.35	100	8344	100.02	50.9
2022-09-15 20:55:00	0	0	0	0	191	4.81	5.66	52.7	76.9	100.09	-0.7	-0.5	0	52.7	0.31	100	8342	100.02	50.8
2022-09-15 21:00:00	0	0	0	0	191	5.14	6.26	52.4	78.1	100.09	-0.5	-0.5	0	52.4	0.29	100	8340	100.02	50.6
2022-09-15 21:05:00	0	0	0	0	183	5.12	6.26	52	80	100.09	-0.5	-0.5	0	52	0.26	100	8340	100.03	50.4
2022-09-15 21:10:00	0	0	0	0	185	4.97	6.22	51.6	80.9	100.1	-0.7	-0.4	0	51.6	0.25	100	8341	100.03	50.3
2022-09-15 21:15:00	0	0	0	0	192	5.64	6.46	51.4	80.5	100.1	-0.6	-0.5	0	51.4	0.25	100	8340	100.03	50.2
2022-09-15 21:20:00	0	0	0	0	194	6.22	6.71	51.4	79.5	100.1	-0.6	-0.5	0	51.4	0.26	100	8339	100.03	50.1
2022-09-15 21:25:00	0	0	0	0	188	6.2	7.36	51.4	79.3	100.1	-0.5	-0.3	0	51.4	0.27	100	8339	100.03	50.1

z6-17454
Records: 8640

Timestamps	Port1															Port7		Port8	
	ATMOS 41 All-in-one Weather Station															Battery		Barometer	
	W/m² Solar Radiation	in Precipitation	Lightning Activity	miles Lightning Distance	° Wind Direction	mph Wind Speed	mph Gust Speed	°F Air Temp.	% Relative Humidity	kPa Atmospheric Pressure	° X-axis Level	° Y-axis Level	in/h Max Precip Rate	°F RH Sensor Temp	kPa VPD	% Battery Percent	mV Battery Voltage	kPa Reference Pressure	°F Logger Temp.
2022-09-15 21:30:00	0	0	0	0	186	6.17	7.63	51.4	79.1	100.1	-0.6	-0.3	0	51.4	0.27	100	8336	100.03	50.2
2022-09-15 21:35:00	0	0	0	0	183	6.08	7.47	51.6	77.9	100.09	-0.7	-0.4	0	51.5	0.29	100	8334	100.02	50.3
2022-09-15 21:40:00	0	0	0	0	180	5.97	7.25	51.5	76.9	100.08	-0.6	-0.5	0	51.5	0.3	100	8337	100.01	50.4
2022-09-15 21:45:00	0	0	0	0	181	6.26	7.34	51.8	76.5	100.07	-0.6	-0.4	0	51.8	0.31	100	8336	100.01	50.5
2022-09-15 21:50:00	0	0	0	0	181	6.49	7.49	51.8	76.2	100.07	-0.4	-0.4	0	51.8	0.31	100	8330	100	50.6
2022-09-15 21:55:00	0	0	0	0	179	6.96	9.01	51.9	76	100.07	-0.6	-0.4	0	51.9	0.32	100	8333	100	50.6
2022-09-15 22:00:00	0	0	0	0	181	7.14	8.7	51.9	75.9	100.06	-0.5	-0.5	0	51.9	0.32	100	8332	100	50.6
2022-09-15 22:05:00	0	0	0	0	183	7.27	8.5	51.8	75.5	100.07	-0.5	-0.5	0	51.8	0.32	100	8332	100	50.7
2022-09-15 22:10:00	0	0	0	0	180	7.36	9.31	51.9	75	100.07	-0.6	-0.5	0	51.9	0.33	100	8331	100	50.7
2022-09-15 22:15:00	0	0	0	0	175	7.74	8.84	51.9	75.3	100.06	-0.6	-0.4	0	51.9	0.33	100	8333	99.99	50.8
2022-09-15 22:20:00	0	0	0	0	173	7.49	9.48	51.8	75.5	100.06	-0.5	-0.5	0	51.8	0.32	100	8329	99.99	50.7
2022-09-15 22:25:00	0	0	0	0	176	8.16	9.8	51.8	75.6	100.06	-0.6	-0.4	0	51.8	0.32	100	8330	99.99	50.7
2022-09-15 22:30:00	0	0	0	0	177	8.93	10.69	51.5	76	100.06	-0.5	-0.5	0	51.5	0.31	100	8330	99.99	50.7
2022-09-15 22:35:00	0	0	0	0	178	8.84	10.31	51.5	77.1	100.04	-0.6	-0.5	0	51.4	0.3	100	8325	99.98	50.6
2022-09-15 22:40:00	0	0	0	0	181	9.06	10.85	51.2	77.9	100.04	-0.6	-0.3	0	51.2	0.28	100	8327	99.97	50.5
2022-09-15 22:45:00	0	0	0	0	180	8.43	10.09	51.2	78	100.04	-0.6	-0.3	0	51.2	0.28	100	8327	99.98	50.4
2022-09-15 22:50:00	0	0	0	0	179	8.21	10.13	51.1	78.3	100.04	-0.6	-0.2	0	51.1	0.28	100	8323	99.97	50.4
2022-09-15 22:55:00	0	0	0	0	173	8.12	9.89	51	78.8	100.03	-0.7	-0.6	0	51	0.27	100	8325	99.96	50.3
2022-09-15 23:00:00	0	0	0	0	175	8.16	10.49	50.9	78.4	100.02	-0.6	-0.4	0	50.9	0.27	100	8326	99.96	50.3
2022-09-15 23:05:00	0	0	0	0	176	8.23	9.98	51	78.2	100.03	-0.6	-0.6	0	51	0.28	100	8322	99.96	50.4
2022-09-15 23:10:00	0	0	0	0	175	7.54	9.78	51	78.2	100.03	-0.6	-0.5	0	51	0.28	100	8323	99.96	50.3
2022-09-15 23:15:00	0	0	0	0	174	7.4	9.28	51	78	100.03	-0.5	-0.4	0	51	0.28	100	8325	99.96	50.3
2022-09-15 23:20:00	0	0	0	0	179	7.45	9.4	51.1	77.8	100.03	-0.4	-0.4	0	51.1	0.28	100	8323	99.96	50.3
2022-09-15 23:25:00	0	0	0	0	177	7.99	9.57	51.1	77.5	100.03	-0.6	-0.5	0	51.1	0.29	100	8320	99.97	50.3
2022-09-15 23:30:00	0	0	0	0	172	8.48	10.38	51.2	77.2	100.03	-0.6	-0.6	0	51.2	0.29	100	8322	99.97	50.3
2022-09-15 23:35:00	0	0	0	0	173	8.46	9.93	51.1	77.6	100.03	-0.6	-0.4	0	51.1	0.29	100	8320	99.96	50.3
2022-09-15 23:40:00	0	0	0	0	174	8.48	10.18	51	77.5	100.03	-0.5	-0.5	0	51	0.29	100	8321	99.96	50.3
2022-09-15 23:45:00	0	0	0	0	173	8.43	10.02	51	77.7	100.03	-0.6	-0.4	0	51	0.28	100	8319	99.97	50.2
2022-09-15 23:50:00	0	0	0	0	170	10.11	12.68	50.9	78.3	100.02	-0.5	-0.5	0	50.8	0.28	100	8318	99.96	50.2
2022-09-15 23:55:00	0	0	0	0	170	9.42	12.37	50.9	78.9	100.01	-0.5	-0.5	0	50.9	0.27	100	8316	99.95	50.1
2022-09-16 00:00:00	0	0	0	0	171	9.57	11.39	50.6	79.2	100.01	-0.8	-0.4	0	50.6	0.26	100	8319	99.95	50
2022-09-16 00:05:00	0	0	0	0	175	9.04	11.01	50.5	80.1	100.02	-0.6	-0.3	0	50.5	0.25	100	8292	99.97	50
2022-09-16 00:10:00	0	0	0	0	178	8.3	11.07	50.4	81.4	100.02	-0.6	-0.3	0	50.4	0.23	100	8288	99.96	50.1
2022-09-16 00:15:00	0	0	0	0	180	8.86	11.1	50.2	82	100.02	-0.8	-0.5	0	50.2	0.22	100	8277	99.96	50.2
2022-09-16 00:20:00	0	0	0	0	177	7.7	9.1	50.2	82.5	100.03	-0.7	-0.4	0	50.2	0.22	100	8293	99.97	50.1
2022-09-16 00:25:00	0	0	0	0	176	8.12	9.55	50.1	82.7	100.03	-0.7	-0.5	0	50.1	0.21	100	8294	99.97	49.8
2022-09-16 00:30:00	0	0	0	0	175	8.75	10.6	50	83.1	100.02	-0.5	-0.5	0	50	0.21	100	8295	99.96	49.7
2022-09-16 00:35:00	0	0	0	0	175	8.19	10.09	50	83.7	100.02	-0.7	-0.5	0	50.1	0.2	100	8295	99.96	49.5
2022-09-16 00:40:00	0	0	0	0	177	8.19	10.07	49.8	84	100.02	-0.7	-0.3	0	49.8	0.19	100	8294	99.96	49.4
2022-09-16 00:45:00	0	0	0	0	176	8.08	9.51	49.8	84.7	100.02	-0.6	-0.5	0	49.8	0.19	100	8295	99.96	49.4
2022-09-16 00:50:00	0	0	0	0	178	7.67	9.48	49.9	85.5	100.02	-0.7	-0.5	0	49.9	0.18	100	8294	99.96	49.4
2022-09-16 00:55:00	0	0	0	0	177	7.92	8.86	50	86	100.02	-0.7	-0.4	0	50	0.17	100	8294	99.96	49.4
2022-09-16 01:00:00	0	0	0	0	174	8.1	9.66	50	86.4	100.02	-0.5	-0.5	0	50	0.17	100	8295	99.96	49.4
2022-09-16 01:05:00	0	0	0	0	177	8.08	10.11	50	86.2	100.02	-0.6	-0.5	0	50	0.17	100	8292	99.95	49.3
2022-09-16 01:10:00	0	0	0	0	178	7.92	9.6	49.9	86.7	100.01	-0.7	-0.4	0	49.8	0.16	100	8291	99.95	49.2
2022-09-16 01:15:00	0	0	0	0	174	7.9	9.13	49.9	87	100.01	-0.6	-0.4	0	49.9	0.16	100	8292	99.95	49.2
2022-09-16 01:20:00	0	0	0	0	169	7.34	9.46	49.9	87.2	100.01	-0.5	-0.5	0	49.9	0.16	100	8290	99.96	49.2
2022-09-16 01:25:00	0	0	0	0	172	6.89	8.52	49.8	87.4	100.01	-0.6	-0.5	0	49.8	0.15	100	8292	99.96	49.2
2022-09-16 01:30:00	0	0	0	0	172	6.73	8.19	49.9	87.8	100.01	-0.6	-0.4	0	49.9	0.15	100	8291	99.95	49.1
2022-09-16 01:35:00	0	0	0	0	164	5.86	7.81	49.8	88.3	100.01	-0.5	-0.5	0	49.8	0.14	100	8289	99.96	49
2022-09-16 01:40:00	0	0	0	0	162	5.14	6.15	49.6	88.9	100.01	-0.6	-0.5	0	49.7	0.13	100	8290	99.96	48.8
2022-09-16 01:45:00	0	0	0	0	165	6.35	7.4	49.5	88.9	100.01	-0.7	-0.5	0	49.5	0.13	100	8291	99.96	48.7
2022-09-16 01:50:00	0	0	0	0	165	6.04	7.49	49.5	89.1	100.01	-0.5	-0.4	0	49.4	0.13	100	8290	99.96	48.7
2022-09-16 01:55:00	0	0	0	0	163	5.82	6.64	49.4	88.7	100.02	-0.6	-0.4	0	49.3	0.14	100	8290	99.96	48.6
2022-09-16 02:00:00	0	0	0	0	165	5.41	6.17	49.3	88.6	100.02	-0.6	-0.5	0	49.3	0.14	100	8288	99.96	48.4
2022-09-16 02:05:00	0	0	0	0	165	5.5	6.33	49.2	88.1	100.01	-0.6	-0.5	0	49.2	0.14	100	8286	99.96	48.3
2022-09-16 02:10:00	0	0	0	0	165	4.97	6.02	49.1	88.3	100.02	-0.7	-0.4	0	49.1	0.14	100	8288	99.96	48.2
2022-09-16 02:15:00	0	0	0	0	166	4.09	5.21	49	88.6	100.02	-0.7	-0.4	0	49	0.14	100	8288	99.96	48.1
2022-09-16 02:20:00	0	0	0	0	169	4.21	4.97	48.8	88.9	100	-0.6	-0.4	0	48.8	0.13	100	8285	99.95	47.9
2022-09-16 02:25:00	0	0	0	0	173	4.99	5.88	48.7	89.1	100	-0.7	-0.4	0	48.7	0.13	100	8286	99.94	47.8
2022-09-16 02:30:00	0	0	0	0	182	4.59	5.77	48.6	89.4	99.99	-0.7	-0.4	0	48.6	0.12	100	8285	99.94	47.7
2022-09-16 02:35:00	0	0	0	0	199	2.08	4.68	48.5	89.8	100	-0.5	-0.4	0	48.5	0.12	100	8285	99.95	47.5
2022-09-16 02:40:00	0	0	0	0	277	1.12	1.7	48.3	90.1	100	-0.6	-0.4	0	48.3	0.11	100	8283	99.95	47.2
2022-09-16 02:45:00	0	0	0	0	245	0.96	1.61	48	90.7	100	-0.8	-0.5	0	48	0.11	100	8285	99.95	46.8
2022-09-16 02:50:00	0	0	0	0	206	0.72	1.83	47.7	91.5	100	-0.6	-0.4	0	47.7	0.1	100	8281	99.94	46.5
2022-09-16 02:55:00	0	0	0	0	201	1.74	2.33	47.5	91.9	100	-0.8	-0.4	0	47.5	0.09	100	8285	99.95	46.3

z6-17454
Records: 8640

Timestamps	Port1															Port7		Port8	
	ATMOS 41 All-in-one Weather Station															Battery		Barometer	
	W/m² Solar Radiation	in Precipitation	Lightning Activity	miles Lightning Distance	° Wind Direction	mph Wind Speed	mph Gust Speed	°F Air Temp.	% Relative Humidity	kPa Atmospheric Pressure	° X-axis Level	° Y-axis Level	in/h Max Precip Rate	°F RH Sensor Temp	kPa VPD	% Battery Percent	mV Battery Voltage	kPa Reference Pressure	°F Logger Temp.
2022-09-16 03:00:00	0	0	0	0	295	1.23	1.99	47.3	92.4	100.01	-0.7	-0.4	0	47.3	0.08	100	8282	99.95	46.2
2022-09-16 03:05:00	0	0	0	0	276	1.23	1.88	47.1	92.9	100	-0.7	-0.5	0	47.1	0.08	100	8277	99.95	46.1
2022-09-16 03:10:00	0	0	0	0	239	1.54	2.08	47	93.3	100	-0.7	-0.5	0	47	0.07	100	8277	99.94	46
2022-09-16 03:15:00	0	0	0	0	208	1.05	1.54	46.9	93.6	100	-0.8	-0.4	0	46.9	0.07	100	8279	99.94	45.8
2022-09-16 03:20:00	0	0	0	0	265	0.85	1.61	46.8	93.9	100	-0.7	-0.4	0	46.8	0.07	100	8278	99.94	45.6
2022-09-16 03:25:00	0	0	0	0	182	1.36	2.33	46.7	94.2	99.99	-0.7	-0.4	0	46.7	0.06	100	8279	99.94	45.4
2022-09-16 03:30:00	0	0	0	0	170	1.88	2.48	46.6	94.5	99.99	-0.7	-0.5	0	46.7	0.06	100	8277	99.93	45.5
2022-09-16 03:35:00	0	0	0	0	153	1.88	2.77	46.7	95.3	99.98	-0.7	-0.4	0	46.8	0.05	100	8276	99.92	45.5
2022-09-16 03:40:00	0	0	0	0	143	2.17	2.84	46.7	95.8	99.98	-0.8	-0.4	0	46.7	0.05	100	8273	99.93	45.6
2022-09-16 03:45:00	0	0	0	0	146	1.83	2.73	46.8	95.9	99.98	-0.7	-0.4	0	46.8	0.04	100	8274	99.92	45.6
2022-09-16 03:50:00	0	0	0	0	156	2.1	2.64	46.7	96.1	99.96	-0.7	-0.4	0	46.7	0.04	100	8274	99.91	45.7
2022-09-16 03:55:00	0	0	0	0	166	1.99	2.77	46.5	96.3	99.96	-0.7	-0.4	0	46.6	0.04	100	8272	99.91	45.6
2022-09-16 04:00:00	0	0	0	0	164	2.86	3.56	46.7	96.4	99.96	-0.7	-0.4	0	46.7	0.04	100	8274	99.91	45.6
2022-09-16 04:05:00	0	0	0	0	159	2.84	3.67	46.6	96.3	99.95	-0.6	-0.4	0	46.6	0.04	100	8274	99.9	45.6
2022-09-16 04:10:00	0	0	0	0	153	2.64	3.18	46.6	96	99.95	-0.6	-0.5	0	46.6	0.04	100	8273	99.89	45.6
2022-09-16 04:15:00	0	0	0	0	145	3.06	3.98	46.6	95.4	99.94	-0.8	-0.5	0	46.6	0.05	100	8273	99.89	45.6
2022-09-16 04:20:00	0	0	0	0	149	3.78	4.56	46.5	95.3	99.94	-0.7	-0.5	0	46.5	0.05	100	8272	99.9	45.5
2022-09-16 04:25:00	0	0	0	0	158	3.69	4.38	46.4	95.3	99.96	-0.6	-0.4	0	46.4	0.05	100	8272	99.9	45.5
2022-09-16 04:30:00	0	0	0	0	163	4	4.94	46.4	95.3	99.95	-0.7	-0.4	0	46.4	0.05	100	8272	99.9	45.4
2022-09-16 04:35:00	0	0	0	0	168	3.91	4.5	46.3	95.1	99.94	-0.8	-0.4	0	46.3	0.05	100	8270	99.9	45.3
2022-09-16 04:40:00	0	0	0	0	169	4.14	5.44	46.2	95.2	99.94	-0.8	-0.4	0	46.2	0.05	100	8270	99.89	45.3
2022-09-16 04:45:00	0	0	0	0	167	5.59	6.58	46.1	94.7	99.93	-0.7	-0.4	0	46.1	0.06	100	8270	99.88	45.2
2022-09-16 04:50:00	0	0	0	0	170	5.41	6.49	46	94.9	99.93	-0.7	-0.5	0	46	0.05	100	8267	99.88	45.2
2022-09-16 04:55:00	0	0	0	0	167	2.51	3.83	45.9	95.1	99.94	-0.9	-0.5	0	45.9	0.05	100	8269	99.89	45
2022-09-16 05:00:00	0	0	0	0	166	2.84	4.03	45.8	95.4	99.94	-0.6	-0.5	0	45.8	0.05	100	8267	99.89	44.9
2022-09-16 05:05:00	0	0	0	0	158	4.21	5.88	45.6	95	99.93	-0.7	-0.4	0	45.6	0.05	100	8267	99.88	44.8
2022-09-16 05:10:00	0	0	0	0	167	5.91	6.85	45.6	95.1	99.92	-0.6	-0.4	0	45.6	0.05	100	8267	99.87	44.8
2022-09-16 05:15:00	0	0	0	0	172	5.46	6.58	45.6	95.3	99.92	-0.7	-0.4	0	45.5	0.05	100	8267	99.88	44.8
2022-09-16 05:20:00	0	0	0	0	177	4.81	6.04	45.7	95.8	99.93	-0.7	-0.5	0	45.7	0.04	100	8267	99.88	44.9
2022-09-16 05:25:00	0	0	0	0	186	5.17	6.8	46	95.8	99.94	-0.7	-0.4	0	46	0.04	100	8266	99.89	45.1
2022-09-16 05:30:00	0	0	0	0	183	6.15	7.85	46.3	95.7	99.94	-0.7	-0.3	0	46.3	0.05	100	8266	99.89	45.3
2022-09-16 05:35:00	0	0	0	0	184	5.82	7.74	46.5	95.5	99.94	-0.7	-0.5	0	46.5	0.05	100	8265	99.89	45.5
2022-09-16 05:40:00	0	0	0	0	191	4.07	5.75	46.7	95.6	99.94	-0.7	-0.5	0	46.8	0.05	100	8264	99.89	45.6
2022-09-16 05:45:00	0	0	0	0	199	3.15	4.59	46.8	95.7	99.94	-0.7	-0.4	0	46.8	0.05	100	8265	99.9	45.6
2022-09-16 05:50:00	0	0	0	0	241	1.86	3.13	46.9	95.4	99.95	-0.7	-0.5	0	46.9	0.05	100	8263	99.9	45.6
2022-09-16 05:55:00	0	0	0	0	265	1.41	2.84	46.7	94.9	99.96	-0.6	-0.4	0	46.8	0.06	100	8264	99.91	45.3
2022-09-16 06:00:00	0	0	0	0	196	3.2	4.07	46.6	95.6	99.95	-0.6	-0.4	0	46.6	0.05	100	8264	99.9	45.2
2022-09-16 06:05:00	0	0	0	0	232	1.9	3.96	46.5	95.2	99.96	-0.7	-0.5	0	46.5	0.05	100	8262	99.91	45.2
2022-09-16 06:10:00	0	0	0	0	197	3.4	4.09	46.7	96.3	99.96	-0.7	-0.5	0	46.7	0.04	100	8263	99.91	45.3
2022-09-16 06:15:00	0	0	0	0	282	1.19	2.46	46.9	95.7	99.97	-0.6	-0.4	0	46.9	0.05	100	8264	99.92	45.3
2022-09-16 06:20:00	0	0	0	0	247	0.92	1.48	46.5	95	99.97	-0.7	-0.4	0	46.5	0.05	100	8261	99.92	45
2022-09-16 06:25:00	0	0	0	0	317	0.87	2.04	46.3	95.5	99.97	-0.7	-0.4	0	46.3	0.05	100	8263	99.92	44.8
2022-09-16 06:30:00	0	0	0	0	172	0.83	1.68	45.9	95.7	99.97	-0.8	-0.5	0	45.9	0.05	100	8262	99.91	44.6
2022-09-16 06:35:00	0	0	0	0	163	0.6	1.97	45.9	96.2	99.97	-0.8	-0.4	0	45.9	0.04	100	8260	99.92	44.4
2022-09-16 06:40:00	0.6	0	0	0	163	2.48	3.22	45.6	96.5	99.97	-0.7	-0.5	0	45.6	0.04	100	8260	99.92	44.4
2022-09-16 06:45:00	2.2	0	0	0	172	1.34	2.59	45.6	96.4	99.98	-0.8	-0.5	0	45.6	0.04	100	8261	99.93	44.5
2022-09-16 06:50:00	4.2	0	0	0	170	2.04	2.73	45.6	96.2	99.98	-0.7	-0.4	0	45.6	0.04	100	8258	99.93	44.4
2022-09-16 06:55:00	7.6	0	0	0	160	1.01	1.92	45.5	96.7	99.99	-0.8	-0.3	0	45.5	0.03	100	8260	99.94	44.5
2022-09-16 07:00:00	13.4	0	0	0	140	1.32	2.35	45.5	97.1	99.99	-0.7	-0.5	0	45.6	0.03	100	8259	99.95	44.4
2022-09-16 07:05:00	22.8	0	0	0	160	3.44	4.41	45.6	97.2	99.98	-0.7	-0.5	0	45.7	0.03	100	8260	99.94	44.5
2022-09-16 07:10:00	31.4	0	0	0	173	4.59	5.91	45.7	96.8	99.97	-0.7	-0.4	0	45.8	0.03	100	8260	99.92	44.8
2022-09-16 07:15:00	41.2	0	0	0	182	3.78	4.85	46	97.4	99.97	-0.7	-0.4	0	46.1	0.03	100	8262	99.93	45.1
2022-09-16 07:20:00	51.4	0	0	0	222	0.98	4.23	46.3	97.7	99.98	-0.7	-0.4	0	46.6	0.02	100	8263	99.94	45.3
2022-09-16 07:25:00	62	0	0	0	198	1.12	2.46	46.5	98.3	99.98	-0.6	-0.4	0	47	0.02	100	8267	99.94	45.6
2022-09-16 07:30:00	71.6	0	0	0	215	2.95	4.29	47.2	97.3	99.98	-0.6	-0.5	0	47.5	0.03	100	8270	99.94	46
2022-09-16 07:35:00	84.2	0	0	0	202	2.42	4.07	47.6	96.8	99.99	-0.7	-0.5	0	48.1	0.04	100	8275	99.95	46.5
2022-09-16 07:40:00	89.2	0	0	0	183	4.5	7.43	48.2	95.8	99.99	-0.9	-0.4	0	48.6	0.05	100	8279	99.95	47
2022-09-16 07:45:00	106	0	0	0	179	5.35	6.96	48.7	94.5	99.98	-0.6	-0.4	0	49.1	0.06	100	8282	99.95	47.4
2022-09-16 07:50:00	117	0	0	0	201	2.73	4.79	49.2	94.5	99.99	-0.6	-0.4	0	49.7	0.07	100	8286	99.95	47.9
2022-09-16 07:55:00	124	0	0	0	337	1.39	2.91	49.6	93.6	99.99	-0.5	-0.4	0	50.3	0.08	100	8291	99.95	48.2
2022-09-16 08:00:00	134.4	0	0	0	200	2.95	5.1	50.1	92.8	99.99	-0.6	-0.4	0	50.9	0.09	100	8297	99.95	48.7
2022-09-16 08:05:00	144	0	0	0	190	3.56	5.82	50.9	90.9	99.97	-0.6	-0.4	0	51.5	0.11	100	8300	99.94	49.3
2022-09-16 08:10:00	154.2	0	0	0	198	2.59	4.74	51.4	91.1	99.98	-0.5	-0.4	0	52.2	0.12	100	8305	99.94	49.9
2022-09-16 08:15:00	160.2	0	0	0	291	1.74	3.4	51.9	90.2	99.98	-0.5	-0.4	0	52.8	0.13	100	8311	99.95	50.6
2022-09-16 08:20:00	180.4	0	0	0	338	2.68	4.59	52.6	88.7	99.99	-0.4	-0.3	0	53.6	0.15	100	8317	99.96	51.4
2022-09-16 08:25:00	190.2	0	0	0	326	2.64	3.78	53.2	87	100	-0.5	-0.4	0	54.1	0.18	100	8321	99.97	52

z6-17454
Records: 8640

Timestamps	Port1															Port7		Port8	
	ATMOS 41 All-in-one Weather Station															Battery		Barometer	
	W/m² Solar Radiation	in Precipitation	Lightning Activity	miles Lightning Distance	° Wind Direction	mph Wind Speed	mph Gust Speed	°F Air Temp.	% Relative Humidity	kPa Atmospheric Pressure	° X-axis Level	° Y-axis Level	in/h Max Precip Rate	°F RH Sensor Temp	kPa VPD	% Battery Percent	mV Battery Voltage	kPa Reference Pressure	°F Logger Temp.
2022-09-16 08:30:00	208.2	0	0	0	309	1.68	2.66	53.4	86.4	100	-0.5	-0.5	0	54.6	0.19	100	8332	99.98	52.6
2022-09-16 08:35:00	219.6	0	0	0	303	0.96	1.83	53.9	87.4	100.01	-0.5	-0.5	0	55.5	0.18	100	8335	99.98	53.4
2022-09-16 08:40:00	237.6	0	0	0	283	1.97	4.16	55.1	85.7	100.01	-0.5	-0.4	0	56.7	0.21	100	8342	99.99	54.6
2022-09-16 08:45:00	240.6	0	0	0	326	2.86	3.85	56.2	82.5	100.02	-0.5	-0.4	0	57.4	0.27	100	8348	99.99	55.5
2022-09-16 08:50:00	267.8	0	0	0	313	3.18	4.47	56.6	80.9	100.02	-0.3	-0.5	0	57.8	0.3	100	8355	99.99	56.2
2022-09-16 08:55:00	236.2	0	0	0	286	2.86	4.25	56.8	80.6	100.02	-0.4	-0.4	0	57.9	0.3	100	8355	99.99	56.9
2022-09-16 09:00:00	268.2	0	0	0	299	2.64	4.29	56.8	80.8	100.01	-0.4	-0.4	0	58.2	0.3	100	8360	99.99	57.5
2022-09-16 09:05:00	221.2	0	0	0	313	2.75	3.65	57.1	79.7	100.03	-0.5	-0.5	0	58.2	0.32	100	8356	99.99	58.2
2022-09-16 09:10:00	154	0	0	0	298	2.86	4.14	57.1	79.7	100.04	-0.4	-0.5	0	57.8	0.32	100	8355	100	58.5
2022-09-16 09:15:00	204	0	0	0	253	2.1	3.09	56.7	80.6	100.03	-0.4	-0.5	0	57.6	0.3	100	8357	100	58.7
2022-09-16 09:20:00	232.4	0	0	0	218	1.9	2.86	56.5	81.8	100.03	-0.4	-0.5	0	57.9	0.28	100	8358	100	59
2022-09-16 09:25:00	217	0	0	0	168	0.98	2.13	56.5	83	100.04	-0.4	-0.5	0	58.1	0.26	100	8358	100	59.4
2022-09-16 09:30:00	154.2	0	0	0	107	1.14	2.28	56.9	82.1	100.05	-0.3	-0.5	0	58.2	0.28	100	8355	100.01	59.9
2022-09-16 09:35:00	167.6	0	0	0	145	1.03	1.95	57	82.5	100.05	-0.4	-0.5	0	58.2	0.28	100	8354	100.01	60.2
2022-09-16 09:40:00	202.4	0	0	0	137	1.28	2.55	57.1	82.6	100.04	-0.4	-0.5	0	58.5	0.28	100	8355	100	60.4
2022-09-16 09:45:00	232.2	0	0	0	168	2.13	3.22	57.5	81.8	100.04	-0.3	-0.5	0	58.7	0.29	100	8355	100	60.5
2022-09-16 09:50:00	221	0	0	0	198	3.22	4.9	57.8	81.2	100.04	-0.5	-0.4	0	58.9	0.31	100	8356	100	60.6
2022-09-16 09:55:00	183.4	0	0	0	193	2.73	4.34	58.1	79.9	100.05	-0.3	-0.4	0	59	0.33	100	8353	100	60.6
2022-09-16 10:00:00	176.4	0	0	0	164	4.12	5.55	58.2	79.7	100.04	-0.5	-0.5	0	59	0.34	100	8355	100	60.5
2022-09-16 10:05:00	163.4	0	0	0	164	4.12	5.93	58.4	79.9	100.05	-0.4	-0.5	0	59	0.34	100	8352	100	60.4
2022-09-16 10:10:00	199.2	0	0	0	169	4.32	6.02	58.3	80.8	100.04	-0.3	-0.5	0	59	0.32	100	8352	100	60.3
2022-09-16 10:15:00	214	0	0	0	170	3.65	5.37	58.4	81.5	100.05	-0.4	-0.4	0	59.4	0.31	100	8352	100	60.4
2022-09-16 10:20:00	245.4	0	0	0	172	4.41	5.7	58.7	81.4	100.04	-0.5	-0.4	0	59.6	0.31	100	8352	100	60.5
2022-09-16 10:25:00	294	0	0	0	184	4.7	6.04	58.9	81.5	100.03	-0.3	-0.5	0	60	0.31	100	8355	100	60.8
2022-09-16 10:30:00	242.8	0	0	0	177	4.74	6.46	59.5	79.8	100.04	-0.3	-0.5	0	60.5	0.35	100	8356	100	61.1
2022-09-16 10:35:00	196.2	0	0	0	175	5.37	7.94	60	77.8	100.04	-0.4	-0.5	0	60.8	0.39	100	8355	100	61.2
2022-09-16 10:40:00	225	0	0	0	179	4.61	6.38	60.1	77.6	100.04	-0.3	-0.5	0	60.9	0.4	100	8356	100	61.3
2022-09-16 10:45:00	274.4	0	0	0	175	4.52	6.71	60.2	78	100.04	-0.3	-0.6	0	61.1	0.39	100	8358	100	61.6
2022-09-16 10:50:00	298	0	0	0	177	4.27	5.5	60.3	77.7	100.04	-0.3	-0.6	0	61.4	0.4	100	8358	100	61.9
2022-09-16 10:55:00	219.4	0	0	0	189	3.69	5.75	60.8	75.4	100.05	-0.4	-0.4	0	61.8	0.45	100	8358	100.01	62.1
2022-09-16 11:00:00	106.2	0	0	0	215	2.08	4.18	61.2	74.8	100.07	-0.3	-0.3	0	61.8	0.46	100	8356	100.03	62.2
2022-09-16 11:05:00	98.4	0	0	0	195	1.14	2.19	61.1	75	100.08	-0.3	-0.4	0	61.8	0.46	100	8357	100.02	62.3
2022-09-16 11:10:00	97.2	0	0	0	315	2.19	3.74	61.1	75.1	100.07	-0.3	-0.5	0	61.7	0.46	100	8353	100.02	62.3
2022-09-16 11:15:00	92.2	0	0	0	322	2.3	3.85	61.3	74.8	100.08	-0.4	-0.4	0	61.7	0.47	100	8353	100.02	62.2
2022-09-16 11:20:00	118.6	0	0	0	323	2.3	3.44	61	74.4	100.08	-0.4	-0.5	0	61.6	0.47	100	8351	100.02	62.2
2022-09-16 11:25:00	192.2	0	0	0	13	0.83	2.51	60.5	75.6	100.05	-0.4	-0.4	0	61.7	0.44	100	8354	100	62.3
2022-09-16 11:30:00	195.8	0	0	0	301	1.28	2.66	60.5	77.1	100.04	-0.3	-0.5	0	62.1	0.41	100	8353	100	62.7
2022-09-16 11:35:00	202.2	0	0	0	95	1.23	2.91	61	75.7	100.04	-0.2	-0.6	0	62.4	0.44	100	8351	99.99	63.1
2022-09-16 11:40:00	178.8	0	0	0	182	1.54	2.77	61.4	74	100.03	-0.3	-0.5	0	62.7	0.48	100	8350	99.99	63.4
2022-09-16 11:45:00	162.8	0	0	0	72	0.81	1.54	61.6	73.6	100.03	-0.4	-0.5	0	62.9	0.49	100	8350	99.98	63.6
2022-09-16 11:50:00	142.8	0	0	0	318	3.31	5.5	62.1	73.2	100.04	-0.4	-0.4	0	63	0.51	100	8351	99.99	63.7
2022-09-16 11:55:00	158	0	0	0	336	1.63	3.06	62	72.7	100.03	-0.4	-0.4	0	62.9	0.52	100	8351	99.98	63.7
2022-09-16 12:00:00	162	0	0	0	356	3.94	5.88	62.3	72.5	100.02	-0.3	-0.5	0	63	0.53	100	8349	99.98	63.7
2022-09-16 12:05:00	146	0	0	0	5	4.9	6.35	62.4	73.1	100.03	-0.3	-0.7	0	63	0.52	100	8348	99.98	63.7
2022-09-16 12:10:00	176.8	0	0	0	4	2.84	4.56	62.1	73.7	100.03	-0.3	-0.6	0	62.9	0.5	100	8347	99.98	63.6
2022-09-16 12:15:00	193.4	0	0	0	15	2.82	5.03	62	73.7	100.02	-0.4	-0.5	0	62.9	0.5	100	8349	99.97	63.7
2022-09-16 12:20:00	217.6	0	0	0	1	4.41	6.2	62.2	72.5	100.03	-0.3	-0.5	0	63.1	0.53	100	8349	99.98	63.8
2022-09-16 12:25:00	254.4	0	0	0	2	3.94	5.93	62.2	73.5	100.02	-0.2	-0.6	0	63.1	0.5	100	8349	99.97	64
2022-09-16 12:30:00	241.2	0	0	0	31	3.58	4.79	62.3	72.8	100.02	-0.2	-0.5	0	63.4	0.52	100	8349	99.97	64.2
2022-09-16 12:35:00	233.4	0	0	0	5	3.96	5.59	62.6	72.5	100.02	-0.3	-0.5	0	63.5	0.53	100	8349	99.98	64.4
2022-09-16 12:40:00	271.2	0	0	0	17	3.94	5.59	62.7	72	100.02	-0.3	-0.4	0	63.8	0.54	100	8351	99.97	64.6
2022-09-16 12:45:00	345	0	0	0	23	3.09	4.74	62.7	72.8	100.01	-0.4	-0.5	0	64.2	0.53	100	8354	99.96	64.9
2022-09-16 12:50:00	268.2	0	0	0	8	4	6.58	63.4	71.9	100.01	-0.3	-0.5	0	64.6	0.56	100	8351	99.96	65.3
2022-09-16 12:55:00	312.8	0	0	0	31	4.03	5.82	63.5	72.4	100	-0.3	-0.5	0	64.7	0.55	100	8352	99.96	65.6
2022-09-16 13:00:00	253.4	0	0	0	33	3.71	5.66	63.9	71.7	100.01	-0.2	-0.6	0	65	0.57	100	8352	99.96	65.8
2022-09-16 13:05:00	204.4	0	0	0	50	3.96	6.38	64.1	70.4	100.01	-0.1	-0.5	0	65	0.6	100	8352	99.97	65.8
2022-09-16 13:10:00	168.6	0	0	0	37	4.18	6.15	64	70	100.02	-0.3	-0.7	0	64.7	0.61	100	8350	99.97	65.7
2022-09-16 13:15:00	170.6	0	0	0	44	3.8	6.11	63.8	70	100.02	-0.3	-0.6	0	64.4	0.6	100	8351	99.97	65.5
2022-09-16 13:20:00	138.2	0	0	0	45	3.27	4.85	63.6	71.4	100.02	-0.3	-0.5	0	64.3	0.57	100	8349	99.96	65.4
2022-09-16 13:25:00	120.6	0	0	0	47	3.67	5.23	63.5	71.6	100.02	-0.2	-0.6	0	64.1	0.57	100	8348	99.96	65.2
2022-09-16 13:30:00	118.8	0	0	0	79	3.58	5.57	63.4	71.7	100.02	-0.3	-0.6	0	63.9	0.56	100	8345	99.97	65
2022-09-16 13:35:00	137	0	0	0	72	3.94	4.76	63.1	72.8	100.02	-0.2	-0.5	0	63.7	0.54	100	8341	99.97	64.9
2022-09-16 13:40:00	178	0	0	0	42	4.21	6.11	63	74	100.02	-0.2	-0.4	0	63.6	0.51	100	8346	99.96	64.9
2022-09-16 13:45:00	202.4	0	0	0	61	3.91	5.73	63	74.9	100	-0.3	-0.5	0	63.8	0.49	100	8343	99.95	64.9
2022-09-16 13:50:00	167.8	0	0	0	53	4.92	7.23	63.2	73.8	100	-0.2	-0.6	0	63.9	0.52	100	8345	99.95	64.9
2022-09-16 13:55:00	160	0	0	0	66	4.76	7.38	63.1	73.8	100	-0.2	-0.6	0	63.7	0.52	100	8344	99.94	64.9

z6-17454
Records: 8640

Timestamps	Port1															Port7		Port8	
	ATMOS 41 All-in-one Weather Station															Battery		Barometer	
	W/m² Solar Radiation	in Precipitation	Lightning Activity	miles Lightning Distance	° Wind Direction	mph Wind Speed	mph Gust Speed	°F Air Temp.	% Relative Humidity	kPa Atmospheric Pressure	° X-axis Level	° Y-axis Level	in/h Max Precip Rate	°F RH Sensor Temp	kPa VPD	% Battery Percent	mV Battery Voltage	kPa Reference Pressure	°F Logger Temp.
2022-09-16 14:00:00	222.2	0	0	0	65	5.53	8.77	63	74.1	100	-0.2	-0.5	0	63.7	0.51	100	8344	99.95	64.9
2022-09-16 14:05:00	278.4	0	0	0	71	5.7	8.05	63	74.7	99.99	-0.2	-0.4	0	63.9	0.5	100	8343	99.94	65.1
2022-09-16 14:10:00	236.6	0	0	0	54	5.75	8.37	63.3	73.8	99.99	-0.2	-0.5	0	64.1	0.52	100	8342	99.94	65.3
2022-09-16 14:15:00	275.6	0	0	0	61	5.77	7.9	63.4	73.8	99.98	-0.4	-0.5	0	64.3	0.52	100	8346	99.94	65.4
2022-09-16 14:20:00	205.8	0	0	0	73	5.53	9.22	63.6	73.6	99.98	-0.4	-0.5	0	64.3	0.53	100	8347	99.93	65.5
2022-09-16 14:25:00	163.2	0	0	0	57	4.32	7.11	63.7	74.1	99.98	-0.3	-0.5	0	64.3	0.52	100	8343	99.93	65.4
2022-09-16 14:30:00	208.2	0	0	0	79	4.79	8.88	63.5	74.4	99.98	-0.3	-0.6	0	64.3	0.51	100	8345	99.93	65.4
2022-09-16 14:35:00	174.2	0	0	0	73	5.14	7.31	63.6	73.2	99.98	-0.2	-0.5	0	64.3	0.54	100	8342	99.93	65.4
2022-09-16 14:40:00	156.6	0	0	0	68	5.21	7.7	63.5	73.5	99.98	-0.3	-0.5	0	64.1	0.53	100	8340	99.93	65.3
2022-09-16 14:45:00	166	0	0	0	63	5.53	7.47	63.3	75.4	99.98	-0.4	-0.5	0	63.8	0.49	100	8341	99.93	65.1
2022-09-16 14:50:00	183.6	0	0	0	61	5.46	8.14	63	75.5	99.97	-0.3	-0.6	0	63.6	0.48	100	8341	99.92	64.8
2022-09-16 14:55:00	241.2	0	0	0	84	5.39	8.5	62.7	75.6	99.96	-0.3	-0.4	0	63.5	0.47	100	8340	99.91	64.7
2022-09-16 15:00:00	187.2	0	0	0	85	5.35	7.16	63	75.7	99.95	-0.2	-0.6	0	63.7	0.48	100	8342	99.9	64.8
2022-09-16 15:05:00	107.6	0	0	0	65	5.44	7.74	63.2	74.7	99.96	-0.3	-0.6	0	63.6	0.5	100	8337	99.91	64.7
2022-09-16 15:10:00	101.2	0	0	0	68	6.08	8.86	63.3	74.5	99.96	-0.2	-0.4	0	63.6	0.51	100	8336	99.9	64.5
2022-09-16 15:15:00	111.6	0	0	0	70	5.79	8.79	63.2	73.9	99.95	-0.4	-0.5	0	63.6	0.52	100	8338	99.9	64.4
2022-09-16 15:20:00	104	0	0	0	68	5.99	9.64	63.1	73.9	99.96	-0.4	-0.5	0	63.4	0.51	100	8337	99.9	64.2
2022-09-16 15:25:00	135.2	0	0	0	67	6.31	9.33	63	73.9	99.95	-0.4	-0.5	0	63.4	0.51	100	8335	99.9	64.2
2022-09-16 15:30:00	98.4	0	0	0	68	6.2	10.02	63	74.8	99.97	-0.4	-0.5	0	63.4	0.5	100	8336	99.91	64.1
2022-09-16 15:35:00	104.6	0	0	0	55	6.29	10.45	62.8	74	99.97	-0.3	-0.6	0	63.1	0.51	100	8332	99.91	64
2022-09-16 15:40:00	92.6	0	0	0	61	5.28	8.93	62.6	74.7	99.97	-0.3	-0.5	0	63	0.49	100	8331	99.91	63.8
2022-09-16 15:45:00	101.6	0	0	0	65	6.8	10.98	62.6	74.5	99.96	-0.4	-0.3	0	62.9	0.49	100	8331	99.9	63.7
2022-09-16 15:50:00	117.2	0	0	0	66	6.67	9.75	62.4	74.5	99.95	-0.3	-0.5	0	62.7	0.49	100	8328	99.89	63.6
2022-09-16 15:55:00	122.2	0	0	0	72	7.36	11.52	62.3	73.4	99.94	-0.2	-0.5	0	62.7	0.51	100	8330	99.88	63.5
2022-09-16 16:00:00	114	0	0	0	69	6.93	10.69	62.3	72.5	99.94	-0.5	-0.5	0	62.7	0.53	100	8329	99.89	63.5
2022-09-16 16:05:00	83.2	0	0	0	59	5.84	9.66	62.3	72.1	99.96	-0.3	-0.5	0	62.6	0.53	100	8327	99.9	63.4
2022-09-16 16:10:00	47	0	0	0	58	5.03	7.85	62.2	72.3	99.96	-0.4	-0.5	0	62.4	0.53	100	8327	99.91	63.2
2022-09-16 16:15:00	39.8	0	0	0	73	5.7	8.7	62	72.6	99.96	-0.4	-0.5	0	62.1	0.52	100	8323	99.9	62.9
2022-09-16 16:20:00	39.8	0	0	0	76	6.98	10.74	61.8	72.6	99.95	-0.5	-0.5	0	61.9	0.52	100	8323	99.9	62.7
2022-09-16 16:25:00	42.6	0	0	0	80	6.6	9.82	61.7	72.8	99.95	-0.3	-0.5	0	61.8	0.51	100	8320	99.89	62.5
2022-09-16 16:30:00	54.8	0	0	0	73	4.97	8.12	61.4	73.6	99.95	-0.3	-0.5	0	61.6	0.49	100	8318	99.9	62.4
2022-09-16 16:35:00	67.6	0	0	0	84	6.51	9.35	61.3	73.8	99.95	-0.4	-0.6	0	61.6	0.49	100	8316	99.89	62.3
2022-09-16 16:40:00	42.4	0	0	0	77	5.84	9.19	61.3	73.9	99.96	-0.3	-0.6	0	61.4	0.48	100	8317	99.9	62.2
2022-09-16 16:45:00	37	0	0	0	69	4.88	8.08	61.3	74.3	99.97	-0.4	-0.6	0	61.4	0.48	100	8314	99.91	62.1
2022-09-16 16:50:00	46.6	0	0	0	67	5.21	8.23	61.2	74.8	99.97	-0.4	-0.5	0	61.3	0.46	100	8314	99.91	62
2022-09-16 16:55:00	52.6	0	0	0	81	7.4	10.76	61.1	74.2	99.96	-0.3	-0.4	0	61.3	0.47	100	8313	99.9	62
2022-09-16 17:00:00	54.2	0	0	0	67	5.79	7.83	61.1	73.9	99.96	-0.4	-0.5	0	61.3	0.48	100	8314	99.9	61.9
2022-09-16 17:05:00	32	0	0	0	55	5.19	11.92	61.1	74.5	99.97	-0.4	-0.5	0	61.2	0.47	100	8310	99.91	61.8
2022-09-16 17:10:00	27.6	0	0	0	65	6.11	9.82	61	74.6	99.96	-0.3	-0.5	0	61.1	0.46	100	8310	99.9	61.6
2022-09-16 17:15:00	27.2	0	0	0	70	7.76	11.16	60.8	75.1	99.96	-0.5	-0.7	0	60.9	0.45	100	8311	99.9	61.4
2022-09-16 17:20:00	38	0	0	0	79	6.87	10.98	60.5	75.6	99.95	-0.3	-0.4	0	60.6	0.44	100	8308	99.89	61.3
2022-09-16 17:25:00	27.8	0	0	0	92	6.46	9.93	60.4	76	99.95	-0.4	-0.5	0	60.5	0.43	100	8304	99.89	61.2
2022-09-16 17:30:00	25.8	0	0	0	105	8.59	11.16	60.4	76	99.94	-0.3	-0.6	0	60.4	0.43	100	8306	99.88	61
2022-09-16 17:35:00	35.6	0	0	0	102	9.1	12.93	60.2	76.8	99.93	-0.4	-0.4	0	60.2	0.41	100	8306	99.88	60.9
2022-09-16 17:40:00	42.2	0	0	0	101	8.97	11.39	59.8	78.2	99.93	-0.3	-0.6	0	60	0.38	100	8304	99.88	60.7
2022-09-16 17:45:00	43.2	0	0	0	101	8.75	11.03	59.7	78.4	99.93	-0.4	-0.5	0	59.8	0.38	100	8301	99.88	60.5
2022-09-16 17:50:00	33.4	0	0	0	103	7.34	9.91	59.6	79.1	99.94	-0.4	-0.5	0	59.7	0.36	100	8301	99.89	60.4
2022-09-16 17:55:00	24.8	0	0	0	101	7.05	9.86	59.6	79.1	99.95	-0.4	-0.6	0	59.7	0.36	100	8300	99.9	60.3
2022-09-16 18:00:00	17.8	0	0	0	101	6.67	8.55	59.6	79.4	99.96	-0.3	-0.5	0	59.7	0.36	100	8298	99.9	60.2
2022-09-16 18:05:00	14.8	0	0	0	104	7.78	10.89	59.6	79.6	99.96	-0.4	-0.6	0	59.6	0.36	100	8298	99.9	60.2
2022-09-16 18:10:00	13.4	0	0	0	101	6.49	9.28	59.6	79.7	99.95	-0.4	-0.5	0	59.6	0.35	100	8298	99.9	60.1
2022-09-16 18:15:00	10.4	0	0	0	98	6.35	8.05	59.5	80.5	99.95	-0.4	-0.6	0	59.6	0.34	100	8293	99.89	60
2022-09-16 18:20:00	10.4	0	0	0	91	4.76	7	59.5	81	99.95	-0.4	-0.3	0	59.5	0.33	100	8295	99.9	60
2022-09-16 18:25:00	5.4	0	0	0	77	5.21	7	59.5	81.1	99.96	-0.4	-0.4	0	59.5	0.33	100	8295	99.9	60
2022-09-16 18:30:00	6.2	0	0	0	84	4.99	7.23	59.4	81.2	99.96	-0.4	-0.5	0	59.4	0.32	100	8294	99.91	59.9
2022-09-16 18:35:00	6.4	0	0	0	99	6.22	8.5	59.3	81.6	99.96	-0.3	-0.4	0	59.3	0.32	100	8292	99.9	59.8
2022-09-16 18:40:00	4.8	0	0	0	106	7.78	9.98	59.3	81.6	99.95	-0.4	-0.5	0	59.3	0.32	100	8292	99.89	59.7
2022-09-16 18:45:00	7	0	0	0	104	8.77	10.6	59.2	81.6	99.94	-0.4	-0.4	0	59.2	0.31	100	8289	99.88	59.6
2022-09-16 18:50:00	5.6	0	0	0	100	6.85	8.75	59.1	82.9	99.94	-0.3	-0.5	0	59.1	0.29	100	8289	99.88	59.5
2022-09-16 18:55:00	2.6	0	0	0	95	5.35	8.03	59	83.4	99.95	-0.4	-0.4	0	59	0.28	100	8288	99.89	59.4
2022-09-16 19:00:00	1.8	0	0	0	103	6.44	9.69	58.9	83.5	99.95	-0.4	-0.6	0	58.9	0.28	100	8289	99.89	59.3
2022-09-16 19:05:00	1.2	0	0	0	101	6.67	8.34	58.9	83.5	99.95	-0.5	-0.5	0	58.9	0.28	100	8286	99.89	59.2
2022-09-16 19:10:00	2.6	0	0	0	100	6.98	9.4	58.8	84	99.94	-0.3	-0.4	0	58.8	0.27	100	8284	99.88	59.2
2022-09-16 19:15:00	1.4	0	0	0	94	5.7	8.03	58.8	84	99.94	-0.5	-0.4	0	58.8	0.27	100	8285	99.89	59.1
2022-09-16 19:20:00	0	0	0	0	100	5.46	7.74	58.8	83.9	99.96	-0.3	-0.5	0	58.8	0.27	100	8285	99.9	59.1
2022-09-16 19:25:00	0	0	0	0	116	6.78	8.95	58.8	83.6	99.95	-0.3	-0.4	0	58.8	0.28	100	8283	99.89	59.1

z6-17454
Records: 8640

Timestamps	Port1															Port7		Port8	
	ATMOS 41 All-in-one Weather Station															Battery		Barometer	
	W/m² Solar Radiation	in Precipitation	Lightning Activity	miles Lightning Distance	° Wind Direction	mph Wind Speed	mph Gust Speed	°F Air Temp.	% Relative Humidity	kPa Atmospheric Pressure	° X-axis Level	° Y-axis Level	in/h Max Precip Rate	°F RH Sensor Temp	kPa VPD	% Battery Percent	mV Battery Voltage	kPa Reference Pressure	°F Logger Temp.
2022-09-16 19:30:00	0	0	0	0	116	6.26	9.17	58.7	83.7	99.94	-0.2	-0.5	0	58.8	0.27	100	8281	99.89	59
2022-09-16 19:35:00	0	0	0	0	101	6.35	9.42	58.7	83.4	99.96	-0.4	-0.4	0	58.7	0.28	100	8282	99.9	59
2022-09-16 19:40:00	0	0	0	0	104	6.06	8.39	58.7	83	99.97	-0.4	-0.5	0	58.7	0.29	100	8282	99.91	59
2022-09-16 19:45:00	0	0	0	0	108	6.71	10.31	58.8	82.7	99.97	-0.4	-0.6	0	58.8	0.29	100	8280	99.92	59
2022-09-16 19:50:00	0	0	0	0	118	6.67	8.03	58.8	81.5	99.97	-0.3	-0.5	0	58.8	0.31	100	8281	99.92	59
2022-09-16 19:55:00	0	0	0	0	116	7.38	9.6	58.8	80.9	99.97	-0.4	-0.5	0	58.8	0.32	100	8279	99.92	59
2022-09-16 20:00:00	0	0	0	0	107	7.61	9.24	58.8	80.6	99.98	-0.4	-0.6	0	58.8	0.33	100	8279	99.93	59
2022-09-16 20:05:00	0	0	0	0	108	7.11	9.53	58.8	80	99.99	-0.5	-0.5	0	58.8	0.34	100	8275	99.93	58.9
2022-09-16 20:10:00	0	0	0	0	103	7.09	8.63	58.7	80.4	99.99	-0.4	-0.4	0	58.7	0.33	100	8278	99.94	58.9
2022-09-16 20:15:00	0	0	0	0	82	4.54	9.1	58.8	80.7	100.01	-0.4	-0.5	0	58.8	0.33	100	8276	99.96	58.9
2022-09-16 20:20:00	0	0	0	0	60	3.24	4.92	58.7	82.5	100.02	-0.3	-0.4	0	58.7	0.29	100	8275	99.96	58.9
2022-09-16 20:25:00	0	0	0	0	74	3.47	5.1	58.7	83	100.02	-0.4	-0.5	0	58.7	0.29	100	8273	99.96	58.8
2022-09-16 20:30:00	0	0	0	0	92	4.14	5.28	58.5	83.3	100.02	-0.3	-0.5	0	58.6	0.28	100	8272	99.96	58.7
2022-09-16 20:35:00	0	0	0	0	106	4.74	5.93	58.6	83.1	100.02	-0.5	-0.5	0	58.6	0.28	100	8273	99.96	58.7
2022-09-16 20:40:00	0	0	0	0	108	4.14	6.17	58.5	83.3	100.01	-0.5	-0.4	0	58.5	0.28	100	8271	99.96	58.7
2022-09-16 20:45:00	0	0	0	0	75	3.51	5.48	58.5	83.9	100.02	-0.4	-0.4	0	58.5	0.27	100	8271	99.97	58.6
2022-09-16 20:50:00	0	0	0	0	80	4.03	5.75	58.4	83.4	100.03	-0.4	-0.4	0	58.5	0.28	100	8270	99.97	58.6
2022-09-16 20:55:00	0	0	0	0	61	4.07	5.5	58.4	82.9	100.03	-0.4	-0.4	0	58.4	0.29	100	8272	99.98	58.6
2022-09-16 21:00:00	0	0	0	0	74	4.47	6.82	58.4	83	100.03	-0.4	-0.5	0	58.4	0.28	100	8271	99.98	58.5
2022-09-16 21:05:00	0	0	0	0	77	4.52	7.23	58.2	83.4	100.03	-0.4	-0.5	0	58.2	0.27	100	8266	99.97	58.4
2022-09-16 21:10:00	0	0	0	0	77	5.01	6.55	58.1	83.6	100.03	-0.4	-0.4	0	58.1	0.27	100	8268	99.98	58.4
2022-09-16 21:15:00	0	0	0	0	89	6.04	10.11	58	82.7	100.04	-0.4	-0.5	0	58	0.28	100	8266	99.98	58.3
2022-09-16 21:20:00	0	0	0	0	99	6.35	9.48	58	83.3	100.03	-0.5	-0.5	0	58	0.27	100	8266	99.97	58.2
2022-09-16 21:25:00	0	0	0	0	102	6.62	9.01	57.9	82.8	100.03	-0.4	-0.4	0	57.9	0.28	100	8266	99.97	58.2
2022-09-16 21:30:00	0	0	0	0	110	6.33	8.57	58	82.6	100.03	-0.4	-0.6	0	58	0.29	100	8265	99.98	58.2
2022-09-16 21:35:00	0	0	0	0	95	5.75	7.9	57.9	83.1	100.05	-0.3	-0.5	0	57.9	0.28	100	8266	99.99	58.2
2022-09-16 21:40:00	0	0	0	0	86	5.08	8.39	58	83.4	100.05	-0.5	-0.4	0	58	0.27	100	8264	100	58.2
2022-09-16 21:45:00	0	0	0	0	97	5.86	7.92	57.9	83.2	100.05	-0.2	-0.5	0	57.9	0.28	100	8267	100	58.2
2022-09-16 21:50:00	0	0	0	0	96	4.74	6.78	58	83.4	100.06	-0.4	-0.5	0	58	0.27	100	8262	100.01	58.2
2022-09-16 21:55:00	0	0	0	0	88	4.74	7	58	83	100.06	-0.6	-0.4	0	58	0.28	100	8261	100.01	58.2
2022-09-16 22:00:00	0	0	0	0	88	3.49	5.44	58	83.6	100.06	-0.4	-0.5	0	58	0.27	100	8261	100.01	58.2
2022-09-16 22:05:00	0	0	0	0	83	4.68	6.24	57.9	83	100.06	-0.5	-0.4	0	57.9	0.28	100	8260	100.01	58.2
2022-09-16 22:10:00	0	0	0	0	85	5.82	8.86	58	82.8	100.06	-0.5	-0.4	0	58	0.28	100	8260	100	58.2
2022-09-16 22:15:00	0	0	0	0	76	4.99	7.09	58	83.2	100.05	-0.4	-0.6	0	58.1	0.28	100	8260	100	58.2
2022-09-16 22:20:00	0	0	0	0	83	6.15	8.46	57.9	83.6	100.05	-0.4	-0.5	0	57.9	0.27	100	8257	99.99	58.1
2022-09-16 22:25:00	0	0	0	0	91	5.64	8.88	57.8	83.7	100.04	-0.4	-0.4	0	57.8	0.27	100	8258	99.99	58
2022-09-16 22:30:00	0	0	0	0	101	7	9.93	57.7	84.1	100.04	-0.3	-0.6	0	57.7	0.26	100	8258	99.98	58
2022-09-16 22:35:00	0	0	0	0	106	9.42	13.4	57.7	84	100.03	-0.4	-0.4	0	57.7	0.26	100	8257	99.97	57.9
2022-09-16 22:40:00	0	0	0	0	105	7.92	10.42	57.5	84.5	100.03	-0.7	-0.5	0	57.5	0.25	100	8257	99.97	57.8
2022-09-16 22:45:00	0	0	0	0	100	7.34	8.7	57.5	84.8	100.02	-0.5	-0.5	0	57.5	0.25	100	8257	99.97	57.7
2022-09-16 22:50:00	0	0	0	0	110	7.07	9.4	57.4	85.2	100.01	-0.3	-0.6	0	57.4	0.24	100	8254	99.96	57.6
2022-09-16 22:55:00	0	0	0	0	113	7.09	8.5	57.3	85.4	100	-0.4	-0.5	0	57.3	0.23	100	8256	99.95	57.5
2022-09-16 23:00:00	0	0	0	0	101	5.79	7.87	57.3	85.8	100.02	-0.6	-0.6	0	57.3	0.23	100	8253	99.96	57.5
2022-09-16 23:05:00	0	0	0	0	99	5.17	6.2	57.2	86	100.02	-0.5	-0.6	0	57.1	0.22	100	8252	99.97	57.4
2022-09-16 23:10:00	0	0	0	0	90	4.72	6.8	57.1	86.1	100.03	-0.5	-0.5	0	57.1	0.22	100	8252	99.98	57.3
2022-09-16 23:15:00	0	0	0	0	104	6.82	9.04	57.1	86.3	100.03	-0.4	-0.5	0	57.1	0.22	100	8249	99.97	57.3
2022-09-16 23:20:00	0	0	0	0	109	7.16	9.95	57.1	86	100.03	-0.4	-0.5	0	57	0.22	100	8250	99.97	57.3
2022-09-16 23:25:00	0	0	0	0	105	7.25	9.64	57.1	86.2	100.03	-0.2	-0.5	0	57.1	0.22	100	8248	99.98	57.3
2022-09-16 23:30:00	0	0	0	0	111	5.7	8.5	57.2	85.9	100.04	-0.3	-0.5	0	57.2	0.23	100	8250	99.99	57.3
2022-09-16 23:35:00	0	0	0	0	115	5.44	7.09	57.2	86	100.04	-0.5	-0.5	0	57.2	0.22	100	8248	99.99	57.4
2022-09-16 23:40:00	0	0	0	0	117	4.88	6.24	57.2	86.2	100.04	-0.4	-0.5	0	57.2	0.22	100	8249	99.99	57.4
2022-09-16 23:45:00	0	0	0	0	114	6.29	8.43	57.3	85.9	100.04	-0.5	-0.5	0	57.3	0.23	100	8247	99.99	57.4
2022-09-16 23:50:00	0	0	0	0	122	7.23	9.75	57.3	85.9	100.03	-0.5	-0.5	0	57.3	0.23	100	8246	99.98	57.5
2022-09-16 23:55:00	0	0	0	0	134	5.91	7.72	57.3	86.1	100.03	-0.4	-0.7	0	57.3	0.22	100	8246	99.98	57.5
2022-09-17 00:00:00	0	0	0	0	131	4.59	5.41	57.3	86.6	100.04	-0.4	-0.5	0	57.3	0.22	100	8246	99.98	57.4
2022-09-17 00:05:00	0	0	0	0	78	3.42	5.55	57.3	86.3	100.04	-0.4	-0.5	0	57.3	0.22	100	8222	99.99	57.5
2022-09-17 00:10:00	0	0	0	0	110	5.37	7.36	57.2	86.4	100.04	-0.5	-0.5	0	57.2	0.22	100	8218	99.98	57.6
2022-09-17 00:15:00	0	0	0	0	112	4.56	7.23	57.1	86.6	100.03	-0.4	-0.5	0	57.1	0.21	100	8214	99.99	57.7
2022-09-17 00:20:00	0	0	0	0	66	2.24	3.6	57.1	87.1	100.05	-0.4	-0.5	0	57.1	0.21	100	8225	100	57.6
2022-09-17 00:25:00	0	0	0	0	80	3.78	5.12	57	87.1	100.06	-0.4	-0.4	0	57	0.2	100	8225	100.01	57.4
2022-09-17 00:30:00	0	0	0	0	83	2.95	4.76	57	87.5	100.06	-0.4	-0.4	0	57	0.2	100	8226	100	57.3
2022-09-17 00:35:00	0	0	0	0	98	4.74	6.89	56.9	87.7	100.05	-0.4	-0.5	0	56.9	0.19	100	8225	99.99	57.2
2022-09-17 00:40:00	0	0	0	0	106	6.06	7.61	56.9	87.9	100.05	-0.4	-0.5	0	56.9	0.19	100	8226	99.99	57.1
2022-09-17 00:45:00	0	0	0	0	106	6.02	7.49	57	87.6	100.04	-0.4	-0.5	0	57	0.2	100	8225	99.99	57
2022-09-17 00:50:00	0	0	0	0	97	5.35	6.93	56.8	88.2	100.04	-0.4	-0.5	0	56.8	0.19	100	8223	99.99	56.8
2022-09-17 00:55:00	0	0	0	0	104	5.44	7.49	56.7	88.2	100.04	-0.5	-0.5	0	56.7	0.18	100	8225	99.99	56.6

z6-17454
Records: 8640

Timestamps	Port1															Port7		Port8	
	ATMOS 41 All-in-one Weather Station															Battery		Barometer	
	W/m² Solar Radiation	in Precipitation	Lightning Activity	miles Lightning Distance	° Wind Direction	mph Wind Speed	mph Gust Speed	°F Air Temp.	% Relative Humidity	kPa Atmospheric Pressure	° X-axis Level	° Y-axis Level	in/h Max Precip Rate	°F RH Sensor Temp	kPa VPD	% Battery Percent	mV Battery Voltage	kPa Reference Pressure	°F Logger Temp.
2022-09-17 01:00:00	0	0	0	0	123	5.19	7.36	56.5	88.3	100.04	-0.4	-0.5	0	56.5	0.18	100	8223	99.99	56.5
2022-09-17 01:05:00	0	0	0	0	126	4.74	5.91	56.5	88.8	100.04	-0.4	-0.5	0	56.5	0.17	100	8222	99.99	56.3
2022-09-17 01:10:00	0	0	0	0	122	4.85	5.88	56.4	89	100.04	-0.4	-0.5	0	56.4	0.17	100	8223	99.98	56.2
2022-09-17 01:15:00	0	0	0	0	115	5.03	6.46	56.3	89.5	100.03	-0.4	-0.5	0	56.3	0.16	100	8225	99.98	56
2022-09-17 01:20:00	0	0	0	0	110	5.86	7.27	56.2	89.6	100.03	-0.5	-0.5	0	56.2	0.16	100	8222	99.98	55.9
2022-09-17 01:25:00	0	0	0	0	116	5.26	6.69	56.2	89.6	100.03	-0.5	-0.5	0	56.2	0.16	100	8222	99.98	55.9
2022-09-17 01:30:00	0	0	0	0	109	4.32	5.77	56.2	89.8	100.04	-0.4	-0.4	0	56.2	0.16	100	8222	99.99	55.8
2022-09-17 01:35:00	0	0	0	0	114	5.08	6.33	56	90.1	100.03	-0.5	-0.4	0	56	0.15	100	8220	99.98	55.7
2022-09-17 01:40:00	0	0	0	0	117	5.1	6.8	55.9	90.4	100.02	-0.4	-0.4	0	55.9	0.15	100	8218	99.97	55.6
2022-09-17 01:45:00	0	0	0	0	111	5.46	7.47	55.8	90.8	100.02	-0.5	-0.5	0	55.8	0.14	100	8219	99.97	55.5
2022-09-17 01:50:00	0	0	0	0	117	4.63	5.97	55.8	90.9	100.03	-0.5	-0.4	0	55.8	0.14	100	8219	99.98	55.4
2022-09-17 01:55:00	0	0	0	0	114	4.23	5.39	55.8	90.9	100.03	-0.4	-0.4	0	55.8	0.14	100	8215	99.98	55.3
2022-09-17 02:00:00	0	0	0	0	117	4.68	6.02	55.7	91	100.02	-0.5	-0.4	0	55.7	0.14	100	8217	99.97	55.2
2022-09-17 02:05:00	0	0	0	0	119	4.7	6.38	55.6	91.2	100.02	-0.5	-0.5	0	55.6	0.13	100	8218	99.97	55.2
2022-09-17 02:10:00	0	0	0	0	109	3.94	4.74	55.5	91.4	100.02	-0.5	-0.4	0	55.4	0.13	100	8217	99.97	55.1
2022-09-17 02:15:00	0	0	0	0	111	3.33	4.14	55.4	91.9	100.02	-0.5	-0.5	0	55.3	0.12	100	8217	99.98	54.9
2022-09-17 02:20:00	0	0	0	0	110	3.89	5.12	55.2	92	100.02	-0.4	-0.4	0	55.2	0.12	100	8215	99.97	54.8
2022-09-17 02:25:00	0	0	0	0	112	4.76	5.84	55.1	92.4	100.02	-0.5	-0.5	0	55.1	0.11	100	8214	99.97	54.7
2022-09-17 02:30:00	0	0	0	0	110	5.17	6.15	55.1	92.2	100.01	-0.4	-0.4	0	55.1	0.12	100	8213	99.96	54.7
2022-09-17 02:35:00	0	0	0	0	102	5.08	6.26	55	92.7	100.01	-0.4	-0.4	0	55	0.11	100	8213	99.97	54.6
2022-09-17 02:40:00	0	0	0	0	89	4.41	5.55	55	93.3	100.02	-0.4	-0.6	0	55	0.1	100	8213	99.97	54.5
2022-09-17 02:45:00	0	0	0	0	86	3.49	6.02	55	93.1	100.03	-0.6	-0.4	0	55	0.1	100	8211	99.98	54.4
2022-09-17 02:50:00	0	0	0	0	97	4.85	6.76	54.8	93.2	100.03	-0.5	-0.5	0	54.8	0.1	100	8212	99.98	54.3
2022-09-17 02:55:00	0	0	0	0	91	5.57	7.31	54.9	93.4	100.03	-0.4	-0.4	0	54.9	0.1	100	8210	99.98	54.3
2022-09-17 03:00:00	0	0	0	0	89	4.83	6.69	54.9	93.2	100.04	-0.4	-0.5	0	54.9	0.1	100	8212	99.99	54.3
2022-09-17 03:05:00	0	0	0	0	82	3.44	5.23	55	92.7	100.05	-0.5	-0.5	0	55	0.11	100	8210	100	54.4
2022-09-17 03:10:00	0	0	0	0	98	3.76	4.99	54.9	93.1	100.05	-0.4	-0.5	0	54.8	0.1	100	8211	100	54.4
2022-09-17 03:15:00	0	0	0	0	95	5.03	6.38	54.8	93.2	100.05	-0.5	-0.4	0	54.8	0.1	100	8209	100	54.4
2022-09-17 03:20:00	0	0	0	0	87	3.38	5.37	54.9	93	100.05	-0.5	-0.5	0	54.9	0.1	100	8208	100	54.6
2022-09-17 03:25:00	0	0	0	0	92	2.51	4.5	55	93.1	100.05	-0.4	-0.5	0	55	0.1	100	8206	100.01	54.7
2022-09-17 03:30:00	0	0	0	0	88	2.66	3.62	55.1	93	100.05	-0.4	-0.3	0	55	0.1	100	8207	100	54.9
2022-09-17 03:35:00	0	0	0	0	85	2.84	3.76	55.1	92.5	100.05	-0.4	-0.5	0	55.1	0.11	100	8206	100	55
2022-09-17 03:40:00	0	0	0	0	98	3	3.91	55.3	92.3	100.05	-0.5	-0.4	0	55.3	0.11	100	8205	100	55.1
2022-09-17 03:45:00	0	0	0	0	100	3.56	4.54	55.3	92.3	100.04	-0.5	-0.5	0	55.3	0.11	100	8207	99.99	55.3
2022-09-17 03:50:00	0	0	0	0	108	4.45	6.29	55.5	92.4	100.04	-0.4	-0.5	0	55.5	0.11	100	8204	99.99	55.4
2022-09-17 03:55:00	0	0	0	0	131	4.7	5.46	55.5	92.1	100.03	-0.5	-0.4	0	55.5	0.12	100	8203	99.98	55.5
2022-09-17 04:00:00	0	0	0	0	128	4.92	6.33	55.6	91.9	100.02	-0.3	-0.7	0	55.5	0.12	100	8206	99.97	55.6
2022-09-17 04:05:00	0	0	0	0	118	6.38	8.01	55.8	92.3	100.01	-0.5	-0.4	0	55.8	0.12	100	8202	99.97	55.7
2022-09-17 04:10:00	0	0	0	0	118	6.62	8.48	55.8	92	100.01	-0.5	-0.4	0	55.8	0.12	100	8203	99.97	55.8
2022-09-17 04:15:00	0	0	0	0	123	5.64	7.25	55.8	91.8	100.02	-0.5	-0.4	0	55.8	0.12	100	8202	99.98	55.8
2022-09-17 04:20:00	0	0	0	0	117	4.92	6.04	55.9	91.7	100.02	-0.3	-0.5	0	55.9	0.13	100	8203	99.97	55.9
2022-09-17 04:25:00	0	0	0	0	123	4.94	6.17	55.9	91.6	100.02	-0.4	-0.5	0	55.9	0.13	100	8202	99.97	56
2022-09-17 04:30:00	0	0	0	0	141	4.14	5.06	56.1	91.7	100.02	-0.3	-0.5	0	56.1	0.13	100	8203	99.97	56.1
2022-09-17 04:35:00	0	0	0	0	129	3.94	5.82	56	91.8	100.02	-0.4	-0.5	0	56	0.13	100	8201	99.97	56.2
2022-09-17 04:40:00	0	0	0	0	112	5.28	6.85	56.2	91.7	100.02	-0.3	-0.6	0	56.2	0.13	100	8204	99.98	56.3
2022-09-17 04:45:00	0	0	0	0	112	4.34	5.3	56.4	91.5	100.03	-0.5	-0.5	0	56.4	0.13	100	8200	99.98	56.4
2022-09-17 04:50:00	0	0	0	0	106	5.64	7.23	56.4	91.2	100.02	-0.5	-0.6	0	56.4	0.14	100	8202	99.97	56.4
2022-09-17 04:55:00	0	0	0	0	110	6.08	7.94	56.5	90.7	100.02	-0.4	-0.5	0	56.5	0.14	100	8200	99.97	56.5
2022-09-17 05:00:00	0	0	0	0	133	4.09	5.41	56.4	91.2	100.02	-0.5	-0.4	0	56.4	0.14	100	8200	99.97	56.5
2022-09-17 05:05:00	0	0	0	0	141	4.5	5.86	56.5	91.2	100.02	-0.3	-0.5	0	56.4	0.14	100	8200	99.98	56.6
2022-09-17 05:10:00	0	0	0	0	137	4.34	5.3	56.5	91.4	100.03	-0.4	-0.6	0	56.5	0.13	100	8199	99.98	56.6
2022-09-17 05:15:00	0	0	0	0	124	5.3	6.49	56.5	91.8	100.02	-0.5	-0.4	0	56.5	0.13	100	8199	99.97	56.7
2022-09-17 05:20:00	0	0	0	0	120	5.01	5.82	56.6	91.8	100.02	-0.4	-0.4	0	56.5	0.13	100	8197	99.97	56.7
2022-09-17 05:25:00	0	0	0	0	126	4.59	5.97	56.6	92.3	100.01	-0.4	-0.5	0	56.6	0.12	100	8197	99.97	56.8
2022-09-17 05:30:00	0	0	0	0	123	4.43	5.48	56.6	92.2	100.02	-0.4	-0.5	0	56.6	0.12	100	8198	99.98	56.8
2022-09-17 05:35:00	0	0	0	0	116	3.87	6.08	56.7	92.4	100.02	-0.4	-0.5	0	56.7	0.12	100	8197	99.98	56.8
2022-09-17 05:40:00	0	0	0	0	139	3.33	4.99	56.7	92.4	100.03	-0.4	-0.5	0	56.7	0.12	100	8196	99.98	56.9
2022-09-17 05:45:00	0	0	0	0	152	4.52	5.61	56.9	92.1	100.03	-0.3	-0.4	0	56.8	0.12	100	8197	99.98	56.9
2022-09-17 05:50:00	0	0	0	0	163	4.56	5.66	56.9	92.1	100.03	-0.4	-0.4	0	56.9	0.12	100	8194	99.98	57
2022-09-17 05:55:00	0	0	0	0	165	5.91	7.54	56.9	92	100.03	-0.4	-0.6	0	56.8	0.13	100	8195	99.98	57
2022-09-17 06:00:00	0	0	0	0	165	6.87	8.68	56.9	91.5	100.02	-0.4	-0.5	0	56.8	0.13	100	8196	99.97	57.1
2022-09-17 06:05:00	0	0	0	0	166	7.38	9.55	56.8	91.8	100.01	-0.3	-0.3	0	56.8	0.13	100	8194	99.96	57.1
2022-09-17 06:10:00	0	0	0	0	166	7.07	8.61	56.8	92	100.01	-0.4	-0.5	0	56.8	0.13	100	8193	99.96	57
2022-09-17 06:15:00	0	0	0	0	167	5.77	8.25	56.8	92.2	100.01	-0.4	-0.5	0	56.8	0.12	100	8192	99.97	57
2022-09-17 06:20:00	0	0	0	0	163	5.97	7.07	56.8	92.2	100.02	-0.4	-0.5	0	56.8	0.12	100	8193	99.97	57
2022-09-17 06:25:00	0	0	0	0	153	6.29	7.74	56.8	92	100.02	-0.4	-0.5	0	56.8	0.13	100	8192	99.97	57

z6-17454
Records: 8640

Timestamps	Port1															Port7		Port8	
	ATMOS 41 All-in-one Weather Station															Battery		Barometer	
	W/m² Solar Radiation	in Precipitation	Lightning Activity	miles Lightning Distance	° Wind Direction	mph Wind Speed	mph Gust Speed	°F Air Temp.	% Relative Humidity	kPa Atmospheric Pressure	° X-axis Level	° Y-axis Level	in/h Max Precip Rate	°F RH Sensor Temp	kPa VPD	% Battery Percent	mV Battery Voltage	kPa Reference Pressure	°F Logger Temp.
2022-09-17 06:30:00	0	0	0	0	149	4.18	5.97	56.8	92.3	100.02	-0.4	-0.5	0	56.7	0.12	100	8191	99.97	57
2022-09-17 06:35:00	0	0	0	0	138	3.38	4.27	56.8	92.6	100.03	-0.4	-0.4	0	56.8	0.12	100	8191	99.98	57
2022-09-17 06:40:00	0	0	0	0	138	4.21	5.28	56.8	92.6	100.03	-0.5	-0.4	0	56.8	0.12	100	8189	99.98	57.1
2022-09-17 06:45:00	0.2	0	0	0	125	3.6	4.74	56.9	92.6	100.03	-0.5	-0.5	0	56.9	0.12	100	8191	99.98	57.1
2022-09-17 06:50:00	1	0	0	0	117	2.59	3.44	56.8	92.5	100.03	-0.3	-0.5	0	56.7	0.12	100	8191	99.98	57.1
2022-09-17 06:55:00	2.2	0	0	0	125	2.77	4.63	56.9	92.9	100.03	-0.4	-0.5	0	56.9	0.11	100	8191	99.98	57.1
2022-09-17 07:00:00	3.6	0	0	0	115	4.27	5.39	56.9	93	100.03	-0.5	-0.5	0	56.9	0.11	100	8188	99.99	57.2
2022-09-17 07:05:00	4.8	0	0	0	113	4.52	5.95	56.9	93	100.03	-0.4	-0.5	0	56.9	0.11	100	8187	99.99	57.2
2022-09-17 07:10:00	7.2	0	0	0	113	4.83	5.99	57	93	100.03	-0.4	-0.5	0	57	0.11	100	8187	99.99	57.2
2022-09-17 07:15:00	9.8	0	0	0	103	4.41	5.82	57.1	92.9	100.04	-0.4	-0.5	0	57.1	0.11	100	8188	99.99	57.3
2022-09-17 07:20:00	15.4	0	0	0	112	4.16	5.48	57.2	93	100.05	-0.5	-0.5	0	57.2	0.11	100	8187	100	57.3
2022-09-17 07:25:00	22	0	0	0	121	4.16	5.46	57.1	93.1	100.04	-0.5	-0.4	0	57.1	0.11	100	8188	100	57.4
2022-09-17 07:30:00	27	0	0	0	126	4.41	5.68	57.2	93.2	100.04	-0.4	-0.5	0	57.3	0.11	100	8186	100	57.5
2022-09-17 07:35:00	25.8	0	0	0	125	4.7	5.91	57.2	93	100.04	-0.4	-0.4	0	57.4	0.11	100	8184	100	57.6
2022-09-17 07:40:00	32.6	0	0	0	129	5.26	7.16	57.3	93	100.04	-0.4	-0.5	0	57.5	0.11	100	8185	100	57.7
2022-09-17 07:45:00	40.2	0	0	0	136	6.44	7.87	57.4	92.8	100.04	-0.4	-0.6	0	57.5	0.12	100	8187	100	57.7
2022-09-17 07:50:00	43.6	0	0	0	142	5.88	7.54	57.5	92.8	100.04	-0.4	-0.4	0	57.6	0.12	100	8186	100	57.8
2022-09-17 07:55:00	38.8	0	0	0	148	5.66	7.67	57.5	92.8	100.05	-0.4	-0.5	0	57.7	0.12	100	8186	100.01	57.9
2022-09-17 08:00:00	41.8	0	0	0	144	5.77	7	57.7	92.6	100.05	-0.3	-0.4	0	57.8	0.12	100	8184	100.01	58
2022-09-17 08:05:00	53.6	0	0	0	151	6.02	7.74	57.8	92.6	100.05	-0.4	-0.4	0	58	0.12	100	8183	100.01	58.1
2022-09-17 08:10:00	59.2	0	0	0	141	6.38	7.61	57.9	92.5	100.05	-0.4	-0.6	0	58	0.12	100	8183	100	58.2
2022-09-17 08:15:00	83.8	0	0	0	137	7.38	9.62	58	92.2	100.04	-0.3	-0.5	0	58.2	0.13	100	8186	100	58.3
2022-09-17 08:20:00	90.2	0	0	0	139	7.27	8.57	58.1	92	100.03	-0.4	-0.4	0	58.4	0.13	100	8184	99.99	58.5
2022-09-17 08:25:00	107.8	0	0	0	131	6.71	8.1	58.2	92.3	100.03	-0.3	-0.5	0	58.6	0.13	100	8186	99.99	58.7
2022-09-17 08:30:00	120.6	0	0	0	135	6.11	8.16	58.4	92.1	100.03	-0.4	-0.4	0	58.8	0.13	100	8188	100	58.8
2022-09-17 08:35:00	130.8	0	0	0	135	5.68	7.4	58.6	92	100.03	-0.3	-0.4	0	59.1	0.13	100	8190	99.99	59.1
2022-09-17 08:40:00	108.4	0	0	0	124	5.66	7.65	58.9	91.3	100.03	-0.3	-0.6	0	59.3	0.15	100	8187	99.99	59.3
2022-09-17 08:45:00	130.2	0	0	0	123	5.68	7.43	59	91.2	100.03	-0.4	-0.4	0	59.4	0.15	100	8189	99.99	59.5
2022-09-17 08:50:00	160.8	0	0	0	121	4.79	7.27	59.1	91.4	100.03	-0.5	-0.5	0	59.7	0.15	100	8193	99.99	59.7
2022-09-17 08:55:00	158.4	0	0	0	123	5.08	6.82	59.5	90.5	100.02	-0.4	-0.5	0	60	0.16	100	8195	99.99	60
2022-09-17 09:00:00	107.6	0	0	0	135	5.68	7.25	60	89.6	100.02	-0.4	-0.5	0	60.4	0.18	100	8197	99.99	60.1
2022-09-17 09:05:00	117.2	0	0	0	144	4.9	6.96	60.1	89.2	100.02	-0.4	-0.6	0	60.5	0.19	100	8199	99.99	60.2
2022-09-17 09:10:00	206.2	0	0	0	149	5.84	7.47	60.2	89.2	100.01	-0.4	-0.4	0	60.8	0.19	100	8206	99.98	60.3
2022-09-17 09:15:00	325.8	0	0	0	142	5.17	6.46	61	88.6	99.99	-0.3	-0.5	0	62.1	0.21	100	8217	99.99	60.8
2022-09-17 09:20:00	349.6	0	0	0	137	3.85	5.84	62.2	86.7	99.99	-0.3	-0.5	0	63.5	0.25	100	8225	99.99	61.7
2022-09-17 09:25:00	362.8	0	0	0	127	3.49	6.35	63	84.9	99.99	-0.2	-0.5	0	64.6	0.3	100	8234	99.99	62.7
2022-09-17 09:30:00	364	0	0	0	116	3.38	5.26	64	83.1	100	-0.3	-0.5	0	65.6	0.34	100	8243	99.99	63.8
2022-09-17 09:35:00	368.8	0	0	0	108	3.58	4.68	64.9	81.6	100	-0.2	-0.5	0	66.4	0.39	100	8252	99.99	64.8
2022-09-17 09:40:00	388.8	0	0	0	119	2.64	4.16	65.6	80.5	99.99	-0.3	-0.5	0	67.2	0.42	100	8260	99.98	65.8
2022-09-17 09:45:00	390	0	0	0	123	3.06	5.03	66.3	79	99.98	-0.2	-0.5	0	68	0.46	100	8263	99.97	66.6
2022-09-17 09:50:00	405.6	0	0	0	124	3.85	5.7	67.1	77	99.98	-0.2	-0.6	0	68.6	0.52	100	8270	99.97	67.3
2022-09-17 09:55:00	409.6	0	0	0	123	3.71	5.91	67.7	76.1	99.97	-0.2	-0.5	0	69.2	0.55	100	8280	99.97	68
2022-09-17 10:00:00	409.6	0	0	0	129	3.24	4.34	68.3	75	99.97	-0.2	-0.7	0	69.9	0.59	100	8285	99.97	68.6
2022-09-17 10:05:00	407.4	0	0	0	122	3.06	5.26	68.9	75.1	99.97	-0.2	-0.5	0	70.5	0.6	100	8291	99.96	69.4
2022-09-17 10:10:00	429	0	0	0	131	3.96	5.84	69.6	73.3	99.96	-0.1	-0.5	0	71.1	0.66	100	8301	99.96	70
2022-09-17 10:15:00	459.6	0	0	0	139	3.53	5.91	70.2	73.2	99.96	-0.1	-0.6	0	71.6	0.67	100	8304	99.96	70.6
2022-09-17 10:20:00	489.4	0	0	0	129	3.98	6.96	70.7	71.8	99.96	0	-0.5	0	72.1	0.72	100	8313	99.96	71.1
2022-09-17 10:25:00	516.2	0	0	0	133	3.49	5.32	71.2	71.9	99.96	-0.1	-0.5	0	72.7	0.73	100	8321	99.95	71.7
2022-09-17 10:30:00	528.8	0	0	0	151	3.47	5.32	71.7	71	99.96	-0.2	-0.5	0	73.3	0.77	100	8326	99.96	72.2
2022-09-17 10:35:00	533.2	0	0	0	130	3.98	5.82	72.3	69.8	99.96	-0.1	-0.6	0	73.8	0.82	100	8330	99.96	72.6
2022-09-17 10:40:00	542.2	0	0	0	137	2.48	6.24	72.3	70.2	99.96	-0.1	-0.5	0	74.1	0.81	100	8335	99.96	73.1
2022-09-17 10:45:00	555.6	0	0	0	123	2.93	5.35	73	69.2	99.96	-0.1	-0.6	0	74.6	0.85	100	8342	99.96	73.7
2022-09-17 10:50:00	564.8	0	0	0	115	3.15	5.99	73.6	68.2	99.95	-0.1	-0.6	0	75.3	0.9	100	8344	99.95	74.3
2022-09-17 10:55:00	571.4	0	0	0	101	3.33	5.95	74	67.8	99.95	-0.1	-0.6	0	75.6	0.93	100	8351	99.95	74.8
2022-09-17 11:00:00	562.8	0	0	0	116	2.57	5.91	74.2	68.2	99.95	-0.1	-0.7	0	76.1	0.92	100	8355	99.95	75.3
2022-09-17 11:05:00	553.2	0	0	0	138	3.74	7.56	75	66.6	99.94	-0.1	-0.6	0	76.5	0.99	100	8358	99.94	75.8
2022-09-17 11:10:00	534.8	0	0	0	134	3.31	5.21	75.2	66.1	99.94	-0.1	-0.7	0	76.7	1.01	100	8365	99.94	75.9
2022-09-17 11:15:00	534	0	0	0	113	2.06	4.03	75.3	66.6	99.93	-0.1	-0.6	0	77.1	1	100	8368	99.93	76.3
2022-09-17 11:20:00	581.4	0	0	0	147	3.94	8.12	76	66.4	99.93	0	-0.6	0	77.7	1.03	100	8372	99.93	76.7
2022-09-17 11:25:00	612.6	0	0	0	141	4.14	7.43	76.4	64.9	99.93	0.1	-0.7	0	77.8	1.09	100	8376	99.93	76.8
2022-09-17 11:30:00	636.4	0	0	0	123	3.53	7.18	76.5	65.5	99.93	-0.1	-0.7	0	78	1.07	100	8380	99.93	77
2022-09-17 11:35:00	644.6	0	0	0	126	5.06	8.86	76.9	65.3	99.92	-0.1	-0.5	0	78.2	1.09	100	8382	99.92	77.3
2022-09-17 11:40:00	653.6	0	0	0	126	5.39	7.2	77	64.9	99.92	-0.1	-0.6	0	78.2	1.11	100	8387	99.92	77.4
2022-09-17 11:45:00	658.4	0	0	0	144	3.96	7.56	77	64.9	99.91	-0.1	-0.7	0	78.4	1.11	100	8387	99.91	77.4
2022-09-17 11:50:00	663.6	0	0	0	161	4.12	6.58	77.3	65.3	99.91	0	-0.5	0	78.7	1.11	100	8390	99.91	77.7
2022-09-17 11:55:00	658.2	0	0	0	145	3.53	8.81	77.4	65	99.9	0	-0.6	0	79.1	1.12	100	8394	99.9	78

z6-17454
Records: 8640

Timestamps	Port1															Port7		Port8	
	ATMOS 41 All-in-one Weather Station															Battery		Barometer	
	W/m² Solar Radiation	in Precipitation	Lightning Activity	miles Lightning Distance	° Wind Direction	mph Wind Speed	mph Gust Speed	°F Air Temp.	% Relative Humidity	kPa Atmospheric Pressure	° X-axis Level	° Y-axis Level	in/h Max Precip Rate	°F RH Sensor Temp	kPa VPD	% Battery Percent	mV Battery Voltage	kPa Reference Pressure	°F Logger Temp.
2022-09-17 12:00:00	639.8	0	0	0	130	4.21	8.23	78.1	63	99.89	0	-0.6	0	79.4	1.21	100	8398	99.89	78.2
2022-09-17 12:05:00	607.8	0	0	0	159	4.59	8.32	78.2	62.9	99.89	0	-0.6	0	79.6	1.22	100	8397	99.88	78.4
2022-09-17 12:10:00	591.4	0	0	0	167	3.94	6.53	78.3	62.7	99.88	-0.1	-0.5	0	79.6	1.23	100	8398	99.88	78.5
2022-09-17 12:15:00	633	0	0	0	182	2.84	5.66	78.3	63.4	99.88	-0.1	-0.7	0	80	1.21	100	8399	99.87	78.7
2022-09-17 12:20:00	665.8	0	0	0	151	3.06	5.17	78.9	62.7	99.87	0	-0.6	0	80.6	1.26	100	8402	99.86	79
2022-09-17 12:25:00	694.2	0	0	0	147	5.37	8.08	79.4	61.8	99.86	-0.1	-0.6	0	80.8	1.31	100	8402	99.86	79.3
2022-09-17 12:30:00	701	0	0	0	175	4.36	9.04	79.5	61.4	99.86	0	-0.6	0	80.7	1.33	100	8406	99.86	79.3
2022-09-17 12:35:00	702.6	0	0	0	169	3.71	7.49	79.6	61.3	99.86	0	-0.8	0	81	1.33	100	8403	99.85	79.3
2022-09-17 12:40:00	692.2	0	0	0	117	3.47	6.49	79.7	61.4	99.85	-0.1	-0.5	0	81.3	1.34	100	8403	99.84	79.6
2022-09-17 12:45:00	709.4	0	0	0	125	3.18	6.64	80	61	99.84	0	-0.6	0	81.6	1.36	100	8406	99.84	79.8
2022-09-17 12:50:00	688	0	0	0	184	4.09	10.04	80.5	61.2	99.84	-0.1	-0.4	0	81.9	1.38	100	8406	99.84	80.2
2022-09-17 12:55:00	596.6	0	0	0	175	3.71	6.04	80.7	60.3	99.84	-0.1	-0.6	0	82.1	1.42	100	8404	99.83	80.4
2022-09-17 13:00:00	647.8	0	0	0	103	2.95	8.01	80.7	61.3	99.83	0	-0.7	0	82.4	1.38	100	8407	99.82	80.6
2022-09-17 13:05:00	528	0	0	0	132	5.14	8.01	81.3	59.2	99.83	0	-0.7	0	82.6	1.49	100	8402	99.81	80.9
2022-09-17 13:10:00	592.6	0	0	0	121	4.47	8.14	80.6	59.8	99.82	-0.1	-0.7	0	81.8	1.43	100	8403	99.8	80.7
2022-09-17 13:15:00	719.8	0	0	0	148	2.55	5.84	80.6	60.8	99.81	0	-0.7	0	82.3	1.4	100	8401	99.8	81
2022-09-17 13:20:00	727.8	0	0	0	104	3.8	7.83	81.4	58.5	99.81	-0.2	-0.7	0	83	1.52	100	8404	99.8	81.4
2022-09-17 13:25:00	707.8	0	0	0	121	3.24	7.96	81.4	59.8	99.81	0	-0.7	0	83	1.47	100	8400	99.8	81.8
2022-09-17 13:30:00	648	0	0	0	119	4.12	7.07	81.9	58.1	99.81	-0.1	-0.8	0	83.3	1.56	100	8396	99.79	82.2
2022-09-17 13:35:00	732.6	0	0	0	137	6.87	8.9	82	56.6	99.8	0	-0.7	0	83.2	1.62	100	8395	99.79	82.1
2022-09-17 13:40:00	506.4	0	0	0	161	3.49	6.96	81.1	57.4	99.82	-0.1	-0.8	0	82.4	1.54	100	8391	99.78	81.8
2022-09-17 13:45:00	752	0	0	0	229	2.89	4.63	81.2	60.5	99.8	0.1	-0.7	0	82.9	1.44	100	8390	99.79	82
2022-09-17 13:50:00	536.6	0	0	0	218	3.36	6.2	81.8	58.7	99.81	0.1	-0.6	0	83.3	1.53	100	8387	99.78	82.4
2022-09-17 13:55:00	350	0	0	0	165	2.66	4.92	81.7	58.4	99.81	-0.1	-0.7	0	83.1	1.54	100	8384	99.76	82.5
2022-09-17 14:00:00	259	0	0	0	177	2.73	4.9	81.1	57.9	99.81	-0.1	-0.7	0	82.3	1.52	100	8378	99.75	82.2
2022-09-17 14:05:00	528.4	0	0	0	182	2.82	4.59	80.5	58.6	99.78	-0.1	-0.7	0	81.9	1.47	100	8378	99.75	81.9
2022-09-17 14:10:00	293.6	0	0	0	182	3.89	7.05	80.5	58.6	99.8	-0.1	-0.7	0	81.4	1.47	100	8375	99.74	81.6
2022-09-17 14:15:00	460.4	0	0	0	162	2.01	3.69	80.1	58.6	99.78	-0.1	-0.8	0	81.8	1.45	100	8370	99.75	81.4
2022-09-17 14:20:00	213.4	0	0	0	200	2.66	4.52	80.1	58.5	99.79	-0.1	-0.7	0	81.3	1.46	100	8368	99.74	81.4
2022-09-17 14:25:00	479.8	0	0	0	146	1.66	5.77	79.5	59.4	99.78	-0.1	-0.7	0	81.2	1.4	100	8363	99.74	81.2
2022-09-17 14:30:00	247.6	0	0	0	222	4.23	6.76	80.2	58	99.78	-0.1	-0.7	0	81.4	1.48	100	8362	99.73	81.3
2022-09-17 14:35:00	211	0	0	0	209	2.35	5.73	80	57.4	99.78	-0.1	-0.8	0	80.9	1.49	100	8361	99.72	81
2022-09-17 14:40:00	483.2	0	0	0	306	3.11	4.47	79.8	58.2	99.75	-0.1	-0.7	0	81.2	1.45	100	8357	99.72	80.8
2022-09-17 14:45:00	192.2	0	0	0	353	3.33	4.36	80.2	57.1	99.76	-0.1	-0.6	0	81.1	1.51	100	8355	99.71	80.7
2022-09-17 14:50:00	405.4	0	0	0	0	3.27	4.43	79.9	58	99.74	0	-0.6	0	81.1	1.46	100	8353	99.7	80.6
2022-09-17 14:55:00	412.4	0	0	0	18	2.39	5.23	79.8	58.5	99.74	0.1	-0.7	0	81.3	1.44	100	8350	99.7	80.7
2022-09-17 15:00:00	568.8	0	0	0	293	1.68	2.93	80	58.3	99.73	0	-0.7	0	82.1	1.46	100	8352	99.69	81.2
2022-09-17 15:05:00	507.6	0	0	0	28	2.13	7.29	81.1	57.7	99.71	-0.1	-0.8	0	82.9	1.53	100	8347	99.68	81.9
2022-09-17 15:10:00	521	0	0	0	349	2.77	6.11	81.8	56.4	99.7	0	-0.7	0	83.7	1.61	100	8346	99.67	82.5
2022-09-17 15:15:00	605.2	0	0	0	205	4.7	8.14	82.8	52.8	99.69	0	-0.8	0	84.2	1.8	100	8342	99.66	82.9
2022-09-17 15:20:00	366.2	0	0	0	210	4.36	7.23	82.9	52	99.7	0	-0.8	0	84.1	1.84	100	8341	99.66	82.9
2022-09-17 15:25:00	284.2	0	0	0	186	4.61	6.55	82.4	52.6	99.7	-0.1	-0.7	0	83.2	1.79	100	8339	99.65	82.5
2022-09-17 15:30:00	523.2	0	0	0	183	4.97	6.31	81.8	53.5	99.69	-0.2	-0.6	0	82.9	1.72	100	8336	99.64	82.2
2022-09-17 15:35:00	576	0	0	0	225	3.58	6.35	82	52.4	99.68	-0.1	-0.8	0	83.4	1.77	100	8333	99.64	82.4
2022-09-17 15:40:00	399.2	0	0	0	230	5.28	7.76	82.4	52.4	99.69	-0.1	-0.7	0	83.6	1.8	100	8330	99.64	82.6
2022-09-17 15:45:00	474.6	0	0	0	193	5.37	7.45	82.4	51.3	99.67	-0.1	-0.8	0	83.5	1.84	100	8330	99.64	82.5
2022-09-17 15:50:00	545	0	0	0	175	4.85	6.62	82.3	50.8	99.66	-0.1	-0.7	0	83.5	1.85	100	8327	99.62	82.4
2022-09-17 15:55:00	548.6	0	0	0	158	4.32	9.17	82.3	50.2	99.65	0	-0.8	0	83.7	1.88	100	8325	99.62	82.7
2022-09-17 16:00:00	486	0	0	0	164	3.94	7.27	82.4	51.1	99.65	-0.1	-0.8	0	83.8	1.85	100	8320	99.61	82.9
2022-09-17 16:05:00	509.2	0	0	0	171	5.3	7.9	82.6	50.5	99.64	-0.2	-0.7	0	84	1.88	100	8319	99.6	83.1
2022-09-17 16:10:00	452.2	0	0	0	189	4.83	7	82.6	49.8	99.64	0	-0.8	0	83.8	1.91	100	8316	99.6	83.1
2022-09-17 16:15:00	426	0	0	0	176	5.14	7.76	82.4	50.4	99.64	-0.1	-0.8	0	83.7	1.88	100	8315	99.59	83
2022-09-17 16:20:00	423.4	0	0	0	170	4.97	7.96	82.4	50.1	99.64	-0.1	-0.7	0	83.7	1.89	100	8312	99.6	83
2022-09-17 16:25:00	382	0	0	0	207	2.62	4.59	82	51.7	99.64	0	-0.8	0	83.6	1.8	100	8308	99.59	83.2
2022-09-17 16:30:00	339.8	0	0	0	206	2.57	4.88	82	51	99.64	-0.1	-0.8	0	83.7	1.83	100	8306	99.59	83.4
2022-09-17 16:35:00	327.4	0	0	0	193	3.87	5.95	82.3	50.5	99.63	0	-0.8	0	83.7	1.86	100	8308	99.58	83.4
2022-09-17 16:40:00	337.8	0	0	0	193	4.9	6.87	82.1	49.5	99.63	0	-0.7	0	83.3	1.89	100	8305	99.58	83.1
2022-09-17 16:45:00	390.4	0	0	0	171	3.18	5.53	81.8	49.5	99.62	-0.1	-0.8	0	83.3	1.87	100	8301	99.58	83
2022-09-17 16:50:00	365.4	0	0	0	179	4.63	5.88	81.8	49.8	99.63	-0.1	-0.8	0	83.2	1.86	100	8299	99.58	83.2
2022-09-17 16:55:00	344.6	0	0	0	182	3.6	6.02	81.8	50.5	99.63	-0.1	-0.8	0	83.1	1.83	100	8296	99.58	83.2
2022-09-17 17:00:00	326.2	0	0	0	184	4.9	7.61	81.8	50.3	99.63	-0.1	-0.7	0	83	1.84	100	8294	99.57	83.2
2022-09-17 17:05:00	309.2	0	0	0	195	5.59	8.28	81.8	49.5	99.62	-0.1	-0.8	0	82.9	1.87	100	8292	99.57	83
2022-09-17 17:10:00	256.4	0	0	0	194	4.94	6.76	81.7	49	99.62	-0.2	-0.8	0	82.6	1.88	100	8289	99.56	82.8
2022-09-17 17:15:00	275.4	0	0	0	202	4.21	8.14	81.4	50.2	99.61	-0.1	-0.7	0	82.4	1.82	100	8290	99.56	82.3
2022-09-17 17:20:00	294	0	0	0	193	4.5	6.51	81.2	50.4	99.6	-0.2	-0.7	0	82.3	1.8	100	8288	99.55	81.8
2022-09-17 17:25:00	296.4	0	0	0	189	3.47	5.03	81	51.9	99.6	-0.1	-0.8	0	82.3	1.74	100	8283	99.54	82

z6-17454
Records: 8640

Timestamps	Port1															Port7		Port8	
	ATMOS 41 All-in-one Weather Station															Battery		Barometer	
	W/m² Solar Radiation	in Precipitation	Lightning Activity	miles Lightning Distance	° Wind Direction	mph Wind Speed	mph Gust Speed	°F Air Temp.	% Relative Humidity	kPa Atmospheric Pressure	° X-axis Level	° Y-axis Level	in/h Max Precip Rate	°F RH Sensor Temp	kPa VPD	% Battery Percent	mV Battery Voltage	kPa Reference Pressure	°F Logger Temp.
2022-09-17 17:30:00	238.2	0	0	0	199	4.27	6.91	81.2	51	99.6	-0.1	-0.8	0	82.3	1.78	100	8282	99.54	82.3
2022-09-17 17:35:00	232	0	0	0	210	3.36	5.75	81.2	50.5	99.6	-0.1	-0.8	0	82.2	1.8	100	8281	99.54	82.1
2022-09-17 17:40:00	210.2	0	0	0	231	2.71	4.76	81.1	52.2	99.6	-0.1	-0.8	0	82.2	1.73	100	8279	99.54	82.2
2022-09-17 17:45:00	194	0	0	0	233	2.71	4.12	81.2	51.3	99.6	-0.1	-0.7	0	82.1	1.77	100	8276	99.54	82.6
2022-09-17 17:50:00	178	0	0	0	209	2.53	4.32	81.2	51.7	99.59	0	-0.8	0	82	1.76	100	8274	99.53	82.8
2022-09-17 17:55:00	161.8	0	0	0	200	3.33	5.3	81.1	52.3	99.59	-0.1	-0.7	0	81.9	1.72	100	8273	99.53	82.7
2022-09-17 18:00:00	144.2	0	0	0	185	2.66	3.47	80.9	50.9	99.59	0	-0.7	0	81.4	1.77	100	8270	99.52	82.4
2022-09-17 18:05:00	126.6	0	0	0	214	2.06	3.8	80.5	52.7	99.59	-0.1	-0.8	0	81.2	1.68	100	8268	99.52	82.3
2022-09-17 18:10:00	86.2	0	0	0	230	1.54	2.37	80.2	52.8	99.59	-0.2	-0.8	0	80.8	1.66	100	8267	99.52	81.8
2022-09-17 18:15:00	58.6	0	0	0	207	1.28	1.97	79.9	53.3	99.59	0	-0.7	0	80.3	1.63	100	8263	99.52	81.1
2022-09-17 18:20:00	48.6	0	0	0	194	1.07	1.63	79.4	54.1	99.58	-0.3	-0.7	0	79.8	1.57	100	8263	99.51	80.1
2022-09-17 18:25:00	47.8	0	0	0	194	0.74	1.23	78.8	54.3	99.58	-0.2	-0.7	0	79.2	1.54	100	8260	99.51	79.3
2022-09-17 18:30:00	46.6	0	0	0	231	0.74	1.3	78.4	55.4	99.58	-0.2	-0.5	0	78.8	1.48	100	8260	99.51	78.9
2022-09-17 18:35:00	44.4	0	0	0	243	0.83	1.23	78	56.6	99.57	-0.2	-0.6	0	78.3	1.42	100	8254	99.5	78.9
2022-09-17 18:40:00	31.8	0	0	0	230	0.96	1.59	77.8	56.6	99.57	-0.2	-0.8	0	78	1.41	100	8254	99.5	78.6
2022-09-17 18:45:00	26.8	0	0	0	259	0.69	1.36	77.3	57.6	99.57	-0.2	-0.7	0	77.5	1.36	100	8255	99.5	77.8
2022-09-17 18:50:00	22	0	0	0	270	1.21	1.88	76.9	58	99.57	-0.2	-0.7	0	77	1.32	100	8251	99.5	77.1
2022-09-17 18:55:00	17	0	0	0	186	1.5	3.18	76.5	58.4	99.57	-0.2	-0.7	0	76.6	1.3	100	8250	99.5	76.6
2022-09-17 19:00:00	14.2	0	0	0	173	0.83	1.3	76.1	58.8	99.57	-0.2	-0.6	0	76.2	1.26	100	8248	99.5	76
2022-09-17 19:05:00	11.2	0	0	0	155	1.86	3.74	75.8	62.4	99.56	-0.2	-0.6	0	75.9	1.14	100	8246	99.49	75.5
2022-09-17 19:10:00	7.6	0	0	0	149	3.47	3.74	75.3	62.7	99.56	-0.3	-0.6	0	75.4	1.12	100	8244	99.49	74.9
2022-09-17 19:15:00	3.2	0	0	0	156	3.36	3.85	75.1	62.5	99.56	-0.2	-0.6	0	75.1	1.11	100	8244	99.49	74.4
2022-09-17 19:20:00	1	0	0	0	156	3.31	3.65	74.9	62.2	99.56	-0.2	-0.6	0	74.9	1.12	100	8244	99.48	74.1
2022-09-17 19:25:00	0	0	0	0	159	3.36	3.62	74.7	63.1	99.55	-0.2	-0.6	0	74.7	1.08	100	8241	99.48	73.8
2022-09-17 19:30:00	0	0	0	0	163	3.4	3.83	74.6	63.6	99.55	-0.2	-0.7	0	74.6	1.07	100	8238	99.48	73.4
2022-09-17 19:35:00	0	0	0	0	165	3.29	3.47	74.4	64.3	99.55	-0.3	-0.7	0	74.4	1.04	100	8238	99.48	73.1
2022-09-17 19:40:00	0	0	0	0	165	3.33	3.51	74.1	65.2	99.55	-0.2	-0.6	0	74.1	1	100	8237	99.48	72.7
2022-09-17 19:45:00	0	0	0	0	157	3.87	4.16	73.8	66.1	99.54	-0.2	-0.6	0	73.8	0.96	100	8237	99.47	72.4
2022-09-17 19:50:00	0	0	0	0	157	3.8	4.85	73.6	67.3	99.54	-0.3	-0.6	0	73.6	0.93	100	8233	99.47	72.2
2022-09-17 19:55:00	0	0	0	0	151	4.43	5.35	73.2	68.5	99.53	-0.2	-0.6	0	73.2	0.88	100	8235	99.46	72
2022-09-17 20:00:00	0	0	0	0	153	4.25	4.97	72.9	70.3	99.53	-0.2	-0.7	0	72.9	0.82	100	8231	99.47	71.8
2022-09-17 20:05:00	0	0	0	0	157	3.69	4.27	72.4	71.5	99.54	-0.1	-0.6	0	72.4	0.77	100	8228	99.47	71.4
2022-09-17 20:10:00	0	0	0	0	161	2.57	3.31	72.1	72.4	99.55	-0.2	-0.4	0	72.1	0.74	100	8231	99.47	71.1
2022-09-17 20:15:00	0	0	0	0	286	2.17	3.31	71.7	73.8	99.54	-0.3	-0.6	0	71.6	0.69	100	8227	99.48	70.6
2022-09-17 20:20:00	0	0	0	0	297	2.21	2.93	70.9	75.6	99.55	-0.3	-0.6	0	70.9	0.63	100	8225	99.48	70
2022-09-17 20:25:00	0	0	0	0	293	2.53	3.04	70.4	76.5	99.55	-0.4	-0.6	0	70.4	0.59	100	8225	99.49	69.5
2022-09-17 20:30:00	0	0	0	0	272	2.64	3.18	69.9	78.3	99.56	-0.2	-0.5	0	69.9	0.54	100	8223	99.49	69.3
2022-09-17 20:35:00	0	0	0	0	259	1.99	2.64	69.7	78.2	99.56	-0.2	-0.5	0	69.7	0.54	100	8221	99.49	69.2
2022-09-17 20:40:00	0	0	0	0	252	2.21	3.04	69.7	75.4	99.56	-0.3	-0.5	0	69.7	0.61	100	8220	99.49	69.2
2022-09-17 20:45:00	0	0	0	0	269	3.24	3.83	69.9	74.6	99.56	-0.2	-0.6	0	69.9	0.63	100	8221	99.5	69.3
2022-09-17 20:50:00	0	0	0	0	262	3.49	5.5	69.9	78	99.57	-0.3	-0.5	0	69.9	0.55	100	8222	99.5	69.2
2022-09-17 20:55:00	0	0	0	0	273	5.82	8.99	69.7	79.8	99.58	-0.4	-0.6	0	69.7	0.5	100	8220	99.51	68.9
2022-09-17 21:00:00	0	0	0	0	268	5.17	8.32	69.3	81.9	99.59	-0.2	-0.5	0	69.3	0.44	100	8218	99.52	68.6
2022-09-17 21:05:00	0	0	0	0	269	3.89	5.03	69	84.3	99.58	-0.3	-0.6	0	69	0.38	100	8217	99.52	68.4
2022-09-17 21:10:00	0	0	0	0	268	3.67	4.88	68.6	86	99.58	-0.3	-0.6	0	68.6	0.34	100	8216	99.51	68.1
2022-09-17 21:15:00	0	0	0	0	265	3.4	4.7	68.5	86.8	99.57	-0.3	-0.6	0	68.5	0.31	100	8216	99.51	68
2022-09-17 21:20:00	0	0	0	0	218	2.71	3.96	68.3	87.4	99.57	-0.2	-0.6	0	68.2	0.3	100	8215	99.5	67.8
2022-09-17 21:25:00	0	0	0	0	214	3.74	4.43	68.1	87.7	99.56	-0.2	-0.4	0	68.2	0.29	100	8215	99.5	67.6
2022-09-17 21:30:00	0	0	0	0	202	3.42	4.29	68.1	87.8	99.56	-0.3	-0.6	0	68.1	0.29	100	8213	99.49	67.4
2022-09-17 21:35:00	0	0	0	0	199	4.32	5.08	68.2	87.5	99.55	-0.2	-0.4	0	68.2	0.29	100	8214	99.49	67.4
2022-09-17 21:40:00	0	0	0	0	236	2.91	4.7	68.1	86.9	99.56	-0.3	-0.6	0	68.1	0.31	100	8210	99.5	67.3
2022-09-17 21:45:00	0	0	0	0	225	3.74	5.46	67.9	87.1	99.55	-0.3	-0.6	0	67.9	0.3	100	8213	99.49	67.1
2022-09-17 21:50:00	0	0	0	0	224	3.98	5.26	67.9	86.2	99.55	-0.3	-0.4	0	67.9	0.32	100	8210	99.48	67.1
2022-09-17 21:55:00	0	0	0	0	249	3.49	4.76	67.9	86.5	99.54	-0.2	-0.5	0	67.9	0.31	100	8210	99.48	67.1
2022-09-17 22:00:00	0	0	0	0	250	3.83	5.23	68	85.9	99.54	-0.2	-0.5	0	68	0.33	100	8209	99.48	67.1
2022-09-17 22:05:00	0	0	0	0	264	3.58	4.83	68.1	85.6	99.54	-0.3	-0.6	0	68.1	0.34	100	8208	99.48	67.2
2022-09-17 22:10:00	0	0	0	0	248	3.58	4.81	68.1	85.1	99.54	-0.2	-0.6	0	68.1	0.35	100	8207	99.47	67.1
2022-09-17 22:15:00	0	0	0	0	246	4.16	5.53	68.2	83	99.53	-0.3	-0.6	0	68.2	0.4	100	8207	99.48	67.1
2022-09-17 22:20:00	0	0	0	0	238	4.68	6.11	68.1	82	99.53	-0.3	-0.6	0	68.1	0.42	100	8206	99.47	67.1
2022-09-17 22:25:00	0	0	0	0	220	5.23	7.05	68.1	81	99.53	-0.2	-0.6	0	68.2	0.45	100	8206	99.47	67.2
2022-09-17 22:30:00	0	0	0	0	207	4.56	6.53	68.2	80.8	99.53	-0.2	-0.5	0	68.2	0.45	100	8206	99.47	67.2
2022-09-17 22:35:00	0	0	0	0	212	4.61	5.88	68.1	80.9	99.53	-0.2	-0.7	0	68.1	0.45	100	8202	99.47	67.1
2022-09-17 22:40:00	0	0	0	0	204	4.36	5.59	68	81	99.52	-0.2	-0.6	0	68	0.44	100	8203	99.46	67
2022-09-17 22:45:00	0	0	0	0	195	4.83	5.82	67.9	81.3	99.52	-0.3	-0.5	0	67.9	0.43	100	8203	99.46	66.9
2022-09-17 22:50:00	0	0	0	0	198	4.88	6.67	67.8	81.7	99.53	-0.2	-0.4	0	67.8	0.43	100	8200	99.47	66.8
2022-09-17 22:55:00	0	0	0	0	195	4.9	7.47	67.8	82	99.53	-0.2	-0.6	0	67.8	0.42	100	8197	99.46	66.7

z6-17454
Records: 8640

Timestamps	Port1															Port7		Port8	
	ATMOS 41 All-in-one Weather Station															Battery		Barometer	
	W/m² Solar Radiation	in Precipitation	Lightning Activity	miles Lightning Distance	° Wind Direction	mph Wind Speed	mph Gust Speed	°F Air Temp.	% Relative Humidity	kPa Atmospheric Pressure	° X-axis Level	° Y-axis Level	in/h Max Precip Rate	°F RH Sensor Temp	kPa VPD	% Battery Percent	mV Battery Voltage	kPa Reference Pressure	°F Logger Temp.
2022-09-17 23:00:00	0	0	0	0	190	4.12	5.39	67.7	82	99.52	-0.3	-0.6	0	67.6	0.42	100	8199	99.45	66.6
2022-09-17 23:05:00	0	0	0	0	188	4.83	5.77	67.6	82.4	99.51	-0.3	-0.6	0	67.6	0.41	100	8198	99.45	66.5
2022-09-17 23:10:00	0	0	0	0	191	4.7	5.75	67.5	82.7	99.51	-0.4	-0.5	0	67.5	0.4	100	8201	99.45	66.5
2022-09-17 23:15:00	0	0	0	0	178	4.38	5.95	67.4	82.6	99.51	-0.3	-0.5	0	67.4	0.4	100	8197	99.45	66.4
2022-09-17 23:20:00	0	0	0	0	178	4.12	4.81	67.3	83.1	99.5	-0.3	-0.7	0	67.3	0.39	100	8195	99.44	66.3
2022-09-17 23:25:00	0	0	0	0	169	4.85	6.31	67.1	83.1	99.5	-0.4	-0.6	0	67.1	0.38	100	8199	99.44	66.1
2022-09-17 23:30:00	0	0	0	0	167	5.3	5.88	66.9	83.3	99.49	-0.3	-0.5	0	66.9	0.38	100	8197	99.43	65.9
2022-09-17 23:35:00	0	0	0	0	166	4.99	5.77	66.8	83.6	99.49	-0.3	-0.5	0	66.8	0.37	100	8194	99.43	65.8
2022-09-17 23:40:00	0	0	0	0	169	5.03	6.38	66.6	83.8	99.48	-0.3	-0.6	0	66.6	0.36	100	8194	99.42	65.7
2022-09-17 23:45:00	0	0	0	0	168	5.44	6.96	66.5	83.8	99.48	-0.3	-0.7	0	66.5	0.36	100	8194	99.42	65.6
2022-09-17 23:50:00	0	0	0	0	168	5.17	6.31	66.4	84.1	99.48	-0.3	-0.5	0	66.4	0.35	100	8191	99.42	65.5
2022-09-17 23:55:00	0	0	0	0	167	5.21	5.99	66.3	84.4	99.47	-0.3	-0.6	0	66.3	0.34	100	8193	99.42	65.5
2022-09-18 00:00:00	0	0	0	0	168	5.28	6.91	66.2	84.5	99.47	-0.3	-0.6	0	66.2	0.34	100	8191	99.41	65.4
2022-09-18 00:05:00	0	0	0	0	166	4.61	6.15	66.2	84.6	99.47	-0.3	-0.6	0	66.2	0.34	100	8175	99.41	65.5
2022-09-18 00:10:00	0	0	0	0	165	4.65	5.61	66	84.7	99.46	-0.3	-0.6	0	66	0.33	100	8167	99.41	65.7
2022-09-18 00:15:00	0	0	0	0	167	5.19	6.89	65.9	84.7	99.46	-0.4	-0.6	0	65.9	0.33	100	8162	99.4	65.6
2022-09-18 00:20:00	0	0	0	0	169	4.94	6.33	65.8	84.7	99.46	-0.4	-0.5	0	65.8	0.33	100	8172	99.4	65.5
2022-09-18 00:25:00	0	0	0	0	167	5.5	6.64	65.8	84.4	99.46	-0.4	-0.6	0	65.7	0.34	100	8172	99.39	65.3
2022-09-18 00:30:00	0	0	0	0	170	5.37	6.85	65.7	84.3	99.45	-0.4	-0.6	0	65.7	0.34	100	8172	99.39	65.2
2022-09-18 00:35:00	0	0	0	0	169	5.5	7.7	65.7	84	99.45	-0.2	-0.6	0	65.7	0.34	100	8172	99.39	65.1
2022-09-18 00:40:00	0	0	0	0	168	5.95	7.45	65.7	83.8	99.44	-0.2	-0.7	0	65.7	0.35	100	8171	99.38	65.1
2022-09-18 00:45:00	0	0	0	0	167	5.64	7.27	65.6	83.5	99.44	-0.3	-0.4	0	65.6	0.35	100	8175	99.38	65
2022-09-18 00:50:00	0	0	0	0	171	4.97	6.33	65.5	83.9	99.44	-0.2	-0.6	0	65.6	0.35	100	8170	99.37	64.9
2022-09-18 00:55:00	0	0	0	0	170	5.14	7.47	65.5	83.5	99.43	-0.2	-0.5	0	65.4	0.35	100	8170	99.37	64.8
2022-09-18 01:00:00	0	0	0	0	173	4.97	6.35	65.4	83.6	99.43	-0.3	-0.4	0	65.4	0.35	100	8168	99.37	64.8
2022-09-18 01:05:00	0	0	0	0	184	5.26	7.16	65.4	83.3	99.43	-0.2	-0.6	0	65.4	0.36	100	8168	99.37	64.8
2022-09-18 01:10:00	0	0	0	0	188	5.17	8.99	65.6	82.8	99.43	-0.4	-0.6	0	65.6	0.37	100	8169	99.37	64.9
2022-09-18 01:15:00	0	0	0	0	179	4.99	6.58	65.8	82.3	99.42	-0.3	-0.5	0	65.8	0.38	100	8168	99.36	65.1
2022-09-18 01:20:00	0	0	0	0	184	5.28	8.7	66	81.9	99.42	-0.2	-0.5	0	66	0.4	100	8167	99.36	65.1
2022-09-18 01:25:00	0	0	0	0	181	5.73	9.13	66.2	81.5	99.41	-0.2	-0.6	0	66.2	0.41	100	8168	99.35	65.3
2022-09-18 01:30:00	0	0	0	0	183	4.99	8.08	66.3	81.2	99.41	-0.3	-0.6	0	66.3	0.41	100	8168	99.35	65.4
2022-09-18 01:35:00	0	0	0	0	189	5.48	7.54	66.4	80.9	99.41	-0.4	-0.7	0	66.4	0.42	100	8166	99.35	65.4
2022-09-18 01:40:00	0	0	0	0	189	4.47	7.85	66.5	81	99.41	-0.2	-0.7	0	66.5	0.42	100	8166	99.35	65.5
2022-09-18 01:45:00	0	0	0	0	195	5.37	7.49	66.5	80.7	99.41	-0.3	-0.5	0	66.5	0.43	100	8168	99.35	65.5
2022-09-18 01:50:00	0	0	0	0	198	6.33	10.65	66.6	80.5	99.4	-0.3	-0.6	0	66.6	0.43	100	8165	99.34	65.7
2022-09-18 01:55:00	0	0	0	0	201	5.88	9.13	66.8	80.3	99.4	-0.2	-0.7	0	66.8	0.44	100	8164	99.34	65.8
2022-09-18 02:00:00	0	0	0	0	200	6.6	9.53	67	79.9	99.4	-0.1	-0.4	0	67	0.45	100	8165	99.34	66
2022-09-18 02:05:00	0	0	0	0	201	6.67	12.46	67.2	79.5	99.39	-0.4	-0.5	0	67.2	0.47	100	8162	99.33	66.2
2022-09-18 02:10:00	0	0	0	0	200	7.29	13.85	67.5	79.2	99.39	-0.2	-0.7	0	67.5	0.48	100	8163	99.33	66.4
2022-09-18 02:15:00	0	0	0	0	199	8.21	13.42	67.8	78.5	99.39	-0.2	-0.5	0	67.8	0.5	100	8165	99.33	66.6
2022-09-18 02:20:00	0	0	0	0	199	6.8	10.74	68	78.3	99.39	-0.3	-0.6	0	68	0.51	100	8161	99.33	66.8
2022-09-18 02:25:00	0	0	0	0	202	7.72	14.83	68.1	78.1	99.38	-0.1	-0.7	0	68.1	0.51	100	8161	99.33	66.9
2022-09-18 02:30:00	0	0	0	0	205	8.3	11.54	68.2	77.8	99.38	-0.3	-0.6	0	68.2	0.52	100	8162	99.32	67.1
2022-09-18 02:35:00	0	0	0	0	205	9.01	12.03	68.3	77.5	99.38	-0.2	-0.7	0	68.3	0.53	100	8161	99.32	67.2
2022-09-18 02:40:00	0	0	0	0	201	8.57	12.93	68.5	77.2	99.37	-0.3	-0.6	0	68.4	0.54	100	8160	99.31	67.4
2022-09-18 02:45:00	0	0	0	0	198	8.43	12.97	68.5	77.2	99.37	-0.3	-0.5	0	68.5	0.54	100	8162	99.31	67.5
2022-09-18 02:50:00	0	0	0	0	202	8.39	12.3	68.6	76.9	99.37	-0.3	-0.7	0	68.6	0.55	100	8158	99.31	67.5
2022-09-18 02:55:00	0	0	0	0	203	8.59	13.96	68.5	76.8	99.37	-0.2	-0.6	0	68.5	0.55	100	8158	99.31	67.5
2022-09-18 03:00:00	0	0	0	0	204	8.81	13.78	68.5	77	99.36	0	-0.4	0	68.5	0.55	100	8159	99.3	67.6
2022-09-18 03:05:00	0	0	0	0	210	8.32	14.36	68.6	76.6	99.36	-0.3	-0.6	0	68.6	0.56	100	8156	99.3	67.6
2022-09-18 03:10:00	0	0	0	0	207	9.04	14.47	68.5	76.6	99.35	-0.3	-0.5	0	68.5	0.56	100	8158	99.29	67.6
2022-09-18 03:15:00	0	0	0	0	207	8.01	12.97	68.5	76.6	99.35	-0.4	-0.7	0	68.5	0.56	100	8159	99.29	67.6
2022-09-18 03:20:00	0	0	0	0	205	9.15	13.91	68.5	76.4	99.35	0	-0.5	0	68.4	0.56	100	8157	99.29	67.6
2022-09-18 03:25:00	0	0	0	0	204	8.5	14.03	68.4	76.2	99.35	-0.3	-0.7	0	68.4	0.56	100	8157	99.29	67.6
2022-09-18 03:30:00	0	0	0	0	207	8.01	13.02	68.4	76.3	99.35	-0.2	-0.4	0	68.4	0.56	100	8156	99.28	67.6
2022-09-18 03:35:00	0	0	0	0	208	8.59	13.76	68.5	76.1	99.34	-0.5	-0.5	0	68.5	0.57	100	8155	99.28	67.6
2022-09-18 03:40:00	0	0	0	0	205	8.5	16.44	68.4	76.3	99.34	-0.3	-0.7	0	68.4	0.56	100	8154	99.28	67.6
2022-09-18 03:45:00	0	0	0	0	204	8.68	15.35	68.3	76.4	99.33	-0.4	-0.6	0	68.4	0.56	100	8153	99.27	67.6
2022-09-18 03:50:00	0	0	0	0	203	10.69	16.89	68.3	76.2	99.33	0	-0.7	0	68.3	0.56	100	8153	99.26	67.6
2022-09-18 03:55:00	0	0	0	0	203	10.33	15.61	68.4	76	99.32	-0.5	-0.6	0	68.4	0.57	100	8154	99.26	67.7
2022-09-18 04:00:00	0	0	0	0	212	8.5	14.74	68.4	76.2	99.32	-0.4	-0.5	0	68.4	0.57	100	8152	99.26	67.6
2022-09-18 04:05:00	0	0	0	0	218	10.27	16.78	68.4	76.1	99.32	-0.3	-0.4	0	68.4	0.57	100	8151	99.26	67.6
2022-09-18 04:10:00	0	0	0	0	212	10.98	16.04	68.5	76.1	99.31	-0.2	-0.6	0	68.5	0.57	100	8152	99.26	67.7
2022-09-18 04:15:00	0	0	0	0	216	10.27	13.69	68.5	76	99.31	-0.3	-0.5	0	68.5	0.57	100	8151	99.25	67.7
2022-09-18 04:20:00	0	0	0	0	224	8.55	13.44	68.5	76	99.32	-0.5	-0.9	0	68.5	0.57	100	8148	99.26	67.7
2022-09-18 04:25:00	0	0	0	0	218	9.82	14.09	68.4	76.1	99.31	-0.2	-0.5	0	68.4	0.57	100	8148	99.25	67.6

z6-17454
Records: 8640

Timestamps	Port1															Port7		Port8	
	ATMOS 41 All-in-one Weather Station															Battery		Barometer	
	W/m² Solar Radiation	in Precipitation	Lightning Activity	miles Lightning Distance	° Wind Direction	mph Wind Speed	mph Gust Speed	°F Air Temp.	% Relative Humidity	kPa Atmospheric Pressure	° X-axis Level	° Y-axis Level	in/h Max Precip Rate	°F RH Sensor Temp	kPa VPD	% Battery Percent	mV Battery Voltage	kPa Reference Pressure	°F Logger Temp.
2022-09-18 04:30:00	0	0	0	0	225	9.44	14.67	68.4	76.3	99.32	-0.1	-0.9	0	68.4	0.56	100	8152	99.25	67.6
2022-09-18 04:35:00	0	0	0	0	225	9.1	11.86	68.3	76.4	99.32	-0.4	-0.6	0	68.3	0.56	100	8149	99.25	67.6
2022-09-18 04:40:00	0	0	0	0	226	9.4	14.25	68.3	76.5	99.32	-0.2	-0.3	0	68.3	0.55	100	8150	99.26	67.6
2022-09-18 04:45:00	0	0	0	0	226	8.12	14.52	68.2	76.6	99.31	-0.3	-0.4	0	68.1	0.55	100	8151	99.25	67.5
2022-09-18 04:50:00	0	0	0	0	222	10.25	14.56	68.1	76.8	99.31	-0.2	-0.2	0	68.1	0.54	100	8147	99.25	67.4
2022-09-18 04:55:00	0	0	0	0	227	7.29	11.61	68	77	99.31	-0.2	-0.6	0	68	0.54	100	8150	99.25	67.4
2022-09-18 05:00:00	0	0	0	0	226	9.04	12.64	68	77.2	99.31	-0.2	-0.6	0	68	0.53	100	8145	99.25	67.3
2022-09-18 05:05:00	0	0	0	0	227	9.31	12.33	67.9	77.5	99.31	-0.1	-0.5	0	67.9	0.52	100	8146	99.24	67.2
2022-09-18 05:10:00	0	0	0	0	225	8.95	13.42	67.8	77.4	99.31	-0.3	-0.5	0	67.8	0.52	100	8146	99.24	67.2
2022-09-18 05:15:00	0	0	0	0	225	9.6	15.39	67.8	77.6	99.31	-0.1	-0.8	0	67.8	0.52	100	8146	99.25	67.2
2022-09-18 05:20:00	0	0	0	0	220	9.89	15.23	67.9	77.6	99.31	-0.3	-0.3	0	67.9	0.52	100	8143	99.25	67.2
2022-09-18 05:25:00	0	0	0	0	214	10.36	15.68	67.7	77.6	99.3	-0.2	-0.3	0	67.7	0.52	100	8142	99.24	67.2
2022-09-18 05:30:00	0	0	0	0	221	9.46	14.03	67.7	77.9	99.3	-0.1	-0.3	0	67.7	0.51	100	8145	99.24	67.1
2022-09-18 05:35:00	0	0	0	0	215	10.42	16.67	67.7	78.1	99.29	-0.2	-0.5	0	67.8	0.51	100	8143	99.24	67.1
2022-09-18 05:40:00	0	0	0	0	221	8.75	13.31	67.9	77.9	99.29	-0.2	-0.4	0	67.9	0.51	100	8144	99.24	67.1
2022-09-18 05:45:00	0	0	0	0	205	10.71	17.67	67.7	78	99.29	-0.1	-0.4	0	67.7	0.51	100	8143	99.23	67.1
2022-09-18 05:50:00	0	0	0	0	217	8.97	15.68	67.7	78.1	99.29	-0.6	-0.7	0	67.7	0.51	100	8142	99.23	67.1
2022-09-18 05:55:00	0	0	0	0	222	10.54	17.9	67.9	77.9	99.28	-0.4	-0.5	0	67.9	0.51	100	8141	99.23	67.2
2022-09-18 06:00:00	0	0	0	0	216	9.44	13.35	67.8	78	99.29	-0.5	-0.6	0	67.8	0.51	100	8142	99.23	67.2
2022-09-18 06:05:00	0	0	0	0	224	8.79	13.44	67.8	78.1	99.29	-0.2	-0.6	0	67.9	0.51	100	8142	99.24	67.2
2022-09-18 06:10:00	0	0	0	0	223	9.22	17.69	67.9	78.1	99.3	-0.4	-0.6	0	67.9	0.51	100	8141	99.24	67.2
2022-09-18 06:15:00	0	0	0	0	229	10.02	14.29	67.9	78	99.3	-0.5	-0.7	0	67.9	0.51	100	8140	99.24	67.2
2022-09-18 06:20:00	0	0	0	0	218	9.78	13.94	67.9	78	99.29	-0.2	-0.3	0	67.9	0.51	100	8141	99.23	67.2
2022-09-18 06:25:00	0	0	0	0	228	8.93	13.62	67.9	78.1	99.29	-0.6	-0.3	0	67.9	0.51	100	8140	99.24	67.2
2022-09-18 06:30:00	0	0	0	0	227	8.75	14.09	68	78.2	99.3	-0.1	-0.6	0	68	0.51	100	8142	99.24	67.3
2022-09-18 06:35:00	0	0	0	0	227	8.81	16.71	68	78.2	99.3	-0.2	-1	0	68	0.51	100	8137	99.24	67.3
2022-09-18 06:40:00	0.2	0	0	0	226	8.97	14.54	68	78	99.3	-0.4	-0.5	0	68	0.52	100	8138	99.25	67.4
2022-09-18 06:45:00	1	0	0	0	219	10.71	15.61	68	78.1	99.31	-0.2	-0.6	0	68.1	0.51	100	8138	99.25	67.4
2022-09-18 06:50:00	2	0	0	0	225	9.46	14.79	68.1	77.9	99.3	-0.4	-0.4	0	68.1	0.52	100	8137	99.24	67.5
2022-09-18 06:55:00	3.8	0	0	0	224	9.24	13.49	68.1	77.9	99.3	-0.4	-0.7	0	68.1	0.52	100	8137	99.24	67.5
2022-09-18 07:00:00	6.6	0	0	0	224	10.13	15.95	68.2	77.8	99.29	-0.3	-0.5	0	68.3	0.52	100	8136	99.23	67.5
2022-09-18 07:05:00	11.4	0	0	0	232	8.93	12.68	68.2	77.6	99.29	-0.4	-0.7	0	68.2	0.53	100	8134	99.23	67.5
2022-09-18 07:10:00	18	0	0	0	231	9.31	13.58	68.2	77.8	99.29	0	-0.6	0	68.3	0.52	100	8135	99.24	67.5
2022-09-18 07:15:00	26.4	0	0	0	240	7.78	10.96	68.2	77.7	99.3	0	-0.6	0	68.3	0.52	100	8137	99.24	67.5
2022-09-18 07:20:00	31.6	0	0	0	240	7.14	11.05	68.2	77.8	99.3	0	-0.5	0	68.4	0.52	100	8137	99.25	67.5
2022-09-18 07:25:00	33.4	0	0	0	241	6.64	9.42	68.2	77.8	99.31	-0.2	-0.6	0	68.4	0.52	100	8135	99.26	67.5
2022-09-18 07:30:00	37.8	0	0	0	239	7.31	10.49	68.4	77.8	99.31	-0.3	-0.6	0	68.5	0.53	100	8138	99.26	67.6
2022-09-18 07:35:00	50.6	0	0	0	221	7.94	11.34	68.3	78	99.3	-0.2	-0.5	0	68.5	0.52	100	8134	99.25	67.6
2022-09-18 07:40:00	59.8	0	0	0	224	7.81	11.88	68.5	77.9	99.3	-0.1	-0.6	0	68.7	0.53	100	8136	99.25	67.8
2022-09-18 07:45:00	64.6	0	0	0	210	7.83	13.4	68.6	77.6	99.3	-0.3	-0.5	0	68.8	0.53	100	8138	99.24	67.9
2022-09-18 07:50:00	89.6	0	0	0	213	8.08	13.42	68.8	77.7	99.29	-0.3	-0.5	0	69.1	0.54	100	8140	99.24	68.1
2022-09-18 07:55:00	112	0	0	0	218	8.88	14.58	69.3	76.7	99.28	-0.2	-0.4	0	69.6	0.57	100	8145	99.24	68.4
2022-09-18 08:00:00	116	0	0	0	213	9.06	14.25	69.7	76	99.29	-0.4	-0.5	0	70	0.59	100	8150	99.24	68.8
2022-09-18 08:05:00	134.4	0	0	0	225	9.04	16.93	70.1	75.7	99.29	-0.3	-0.6	0	70.4	0.61	100	8150	99.24	69.2
2022-09-18 08:10:00	152.8	0	0	0	218	10	15.99	70.4	74.9	99.28	-0.4	-0.3	0	70.8	0.64	100	8156	99.25	69.5
2022-09-18 08:15:00	166	0	0	0	221	9.91	16.6	70.9	74.2	99.29	-0.1	-0.7	0	71.3	0.66	100	8159	99.25	69.9
2022-09-18 08:20:00	165.2	0	0	0	217	9.33	15.7	71.2	73.6	99.28	-0.2	-0.4	0	71.6	0.69	100	8167	99.24	70.4
2022-09-18 08:25:00	183.4	0	0	0	215	8.5	12.91	71.4	73.5	99.28	0	-0.4	0	71.9	0.7	100	8169	99.24	70.7
2022-09-18 08:30:00	197.8	0	0	0	215	9.06	13.58	71.9	72.8	99.27	-0.1	-0.6	0	72.5	0.73	100	8172	99.24	71.1
2022-09-18 08:35:00	206.2	0	0	0	222	8.99	13.82	72.2	72.1	99.28	-0.1	-0.7	0	72.8	0.75	100	8178	99.25	71.5
2022-09-18 08:40:00	214.6	0	0	0	220	11.52	16.96	72.6	71.3	99.27	-0.3	-0.9	0	73.1	0.79	100	8185	99.24	71.9
2022-09-18 08:45:00	236.8	0	0	0	226	8.77	13.91	72.8	71.1	99.27	-0.1	-0.6	0	73.4	0.79	100	8189	99.24	72.2
2022-09-18 08:50:00	250.2	0	0	0	229	9.15	15.12	73	70.7	99.27	-0.1	-0.4	0	73.7	0.81	100	8193	99.24	72.5
2022-09-18 08:55:00	246.2	0	0	0	232	8.86	13.06	73.3	70.4	99.27	-0.2	-0.5	0	73.9	0.83	100	8199	99.24	72.8
2022-09-18 09:00:00	240.2	0	0	0	226	8.97	11.99	73.4	70.3	99.27	0	-0.3	0	74	0.83	100	8203	99.24	73.1
2022-09-18 09:05:00	258.6	0	0	0	227	9.71	14.43	73.5	70	99.27	-0.1	-0.6	0	74.1	0.84	100	8206	99.24	73.3
2022-09-18 09:10:00	263.2	0	0	0	240	8.08	14	73.7	70.3	99.27	-0.3	-0.5	0	74.4	0.84	100	8214	99.24	73.5
2022-09-18 09:15:00	257.8	0	0	0	226	10.11	14.14	73.8	70	99.27	0	-0.3	0	74.5	0.85	100	8216	99.24	73.7
2022-09-18 09:20:00	257.8	0	0	0	226	9.91	18.16	74	69.5	99.27	0	-0.6	0	74.6	0.87	100	8216	99.24	73.8
2022-09-18 09:25:00	288.8	0	0	0	230	10.04	15.88	74.2	69.3	99.27	-0.3	-0.4	0	74.9	0.88	100	8222	99.24	74
2022-09-18 09:30:00	270.6	0	0	0	241	8.99	13.4	74.3	69.4	99.27	0.1	-0.7	0	75.1	0.89	100	8229	99.25	74.2
2022-09-18 09:35:00	336.2	0	0	0	230	9.93	16.46	74.7	69	99.25	-0.2	-0.6	0	75.5	0.91	100	8231	99.23	74.5
2022-09-18 09:40:00	349	0	0	0	223	9.62	14.16	75.1	68.3	99.24	-0.2	-0.7	0	75.9	0.94	100	8238	99.22	74.8
2022-09-18 09:45:00	406.6	0	0	0	224	9.17	13.96	75.7	67.7	99.23	0.1	-0.4	0	76.6	0.98	100	8249	99.22	75.3
2022-09-18 09:50:00	391.8	0	0	0	232	8.34	15.05	76.4	66.9	99.24	-0.1	-0.7	0	77.4	1.03	100	8254	99.23	75.9
2022-09-18 09:55:00	444.2	0	0	0	231	7.94	13.76	77	65.8	99.23	-0.1	-0.5	0	78	1.08	100	8264	99.23	76.4

z6-17454
Records: 8640

Timestamps	Port1															Port7		Port8	
	ATMOS 41 All-in-one Weather Station															Battery		Barometer	
	W/m² Solar Radiation	in Precipitation	Lightning Activity	miles Lightning Distance	° Wind Direction	mph Wind Speed	mph Gust Speed	°F Air Temp.	% Relative Humidity	kPa Atmospheric Pressure	° X-axis Level	° Y-axis Level	in/h Max Precip Rate	°F RH Sensor Temp	kPa VPD	% Battery Percent	mV Battery Voltage	kPa Reference Pressure	°F Logger Temp.
2022-09-18 10:00:00	448.4	0	0	0	241	8.93	12.8	77.8	64.1	99.23	-0.2	-0.7	0	78.8	1.17	100	8267	99.23	77.1
2022-09-18 10:05:00	380.4	0	0	0	238	7.85	12.17	77.6	64.6	99.25	-0.4	-0.6	0	78.6	1.15	100	8272	99.23	77.4
2022-09-18 10:10:00	303.6	0	0	0	230	8.37	12.1	77.6	64.2	99.26	-0.1	-0.5	0	78.4	1.16	100	8273	99.23	77.6
2022-09-18 10:15:00	487.8	0	0	0	228	10.27	13.47	78.2	63.5	99.23	0.1	-0.3	0	79.1	1.2	100	8282	99.23	77.8
2022-09-18 10:20:00	522	0	0	0	234	8.7	15.43	78.5	63.2	99.23	-0.1	-0.5	0	79.5	1.23	100	8289	99.22	78.3
2022-09-18 10:25:00	422	0	0	0	234	9.6	16.51	78.9	62.4	99.24	-0.2	-0.5	0	79.8	1.27	100	8291	99.22	78.7
2022-09-18 10:30:00	567.8	0	0	0	241	7.7	11.34	79.1	62.1	99.22	-0.1	-0.5	0	80.1	1.29	100	8298	99.22	79.1
2022-09-18 10:35:00	607.8	0	0	0	247	7.58	11.39	80	61.6	99.22	-0.1	-0.7	0	81	1.34	100	8303	99.22	79.7
2022-09-18 10:40:00	527.6	0	0	0	233	7.72	12.53	80.4	60.2	99.23	-0.2	-0.6	0	81.5	1.41	100	8306	99.22	80.3
2022-09-18 10:45:00	441	0	0	0	241	8.28	15.7	80.2	60.7	99.24	0	-0.6	0	81.1	1.38	100	8312	99.22	80.6
2022-09-18 10:50:00	323.8	0	0	0	253	9.01	12.19	79.6	60.7	99.27	-0.2	-0.6	0	80.4	1.35	100	8311	99.23	80.4
2022-09-18 10:55:00	322	0	0	0	249	6.78	10.98	79	61.9	99.26	-0.2	-0.5	0	80	1.29	100	8311	99.23	80.1
2022-09-18 11:00:00	412.8	0	0	0	243	6.26	10.6	78.7	62.9	99.26	-0.1	-0.6	0	79.7	1.24	100	8315	99.23	79.9
2022-09-18 11:05:00	507.6	0	0	0	246	7.74	12.57	79.6	61.4	99.23	-0.4	-0.7	0	80.6	1.33	100	8318	99.23	80.1
2022-09-18 11:10:00	489.4	0	0	0	249	5.53	9.48	80.2	62	99.23	-0.2	-0.7	0	81.5	1.34	100	8320	99.22	80.8
2022-09-18 11:15:00	242.2	0	0	0	254	7.11	11.12	80.3	60.5	99.26	0.4	-0.6	0	81.1	1.39	100	8320	99.22	81
2022-09-18 11:20:00	255.4	0	0	0	258	8.16	14.76	79.6	60.7	99.26	0	-0.7	0	80.3	1.36	100	8318	99.22	80.6
2022-09-18 11:25:00	617	0	0	0	254	6.55	10	79.9	60.5	99.22	-0.2	-0.7	0	80.9	1.38	100	8327	99.21	80.5
2022-09-18 11:30:00	647.2	0	0	0	245	7.54	12.55	81.1	59.8	99.21	-0.3	-0.7	0	82.3	1.46	100	8330	99.21	81.1
2022-09-18 11:35:00	652.4	0	0	0	249	8.16	16.11	82.3	57.3	99.2	-0.2	-0.7	0	83.3	1.61	100	8334	99.2	81.8
2022-09-18 11:40:00	678.4	0	0	0	239	10.07	16.87	82.9	56.5	99.2	-0.1	-0.6	0	83.9	1.67	100	8337	99.2	82.3
2022-09-18 11:45:00	715.4	0	0	0	246	9.95	17.25	83.3	54.6	99.2	-0.1	-0.6	0	84.2	1.77	100	8340	99.2	82.7
2022-09-18 11:50:00	710.2	0	0	0	243	10.07	17.6	83.7	54.8	99.2	0	-0.7	0	84.6	1.78	100	8342	99.19	83.1
2022-09-18 11:55:00	623.4	0	0	0	255	9.06	13.29	83.7	55	99.2	0	-0.7	0	84.6	1.77	100	8346	99.18	83.4
2022-09-18 12:00:00	521	0	0	0	261	7	12.71	83.3	56	99.21	-0.4	-0.7	0	84.3	1.71	100	8343	99.18	83.4
2022-09-18 12:05:00	346.2	0	0	0	246	7.56	12.77	82.6	56.6	99.22	-0.1	-0.5	0	83.6	1.65	100	8341	99.17	83.4
2022-09-18 12:10:00	439.6	0	0	0	239	9.86	16.22	82.1	56.5	99.21	-0.1	-0.9	0	83	1.63	100	8342	99.18	83
2022-09-18 12:15:00	463.4	0	0	0	240	8.28	13.51	81.9	57.3	99.21	-0.1	-0.7	0	82.9	1.59	100	8340	99.17	82.9
2022-09-18 12:20:00	350.4	0	0	0	248	7.76	14.43	81.7	57.5	99.22	-0.2	-0.5	0	82.7	1.57	100	8337	99.18	82.9
2022-09-18 12:25:00	319.6	0	0	0	244	8.08	14.41	81.3	57.5	99.22	-0.4	-0.7	0	82.3	1.55	100	8336	99.18	82.7
2022-09-18 12:30:00	334	0	0	0	250	7.43	15.88	81.1	57.9	99.22	-0.2	-0.7	0	82.1	1.52	100	8338	99.18	82.5
2022-09-18 12:35:00	350.8	0	0	0	237	10.76	16.75	81.1	57	99.22	-0.5	-0.4	0	82	1.56	100	8333	99.18	82.3
2022-09-18 12:40:00	657	0	0	0	253	8.23	13.24	81.8	56.9	99.19	-0.1	-0.7	0	82.7	1.59	100	8334	99.18	82.3
2022-09-18 12:45:00	317.2	0	0	0	251	7.76	12.26	82	57	99.22	-0.2	-0.7	0	83	1.6	100	8333	99.18	82.8
2022-09-18 12:50:00	298.6	0	0	0	265	8.43	17.85	81.8	56.5	99.22	0	-0.9	0	82.6	1.61	100	8330	99.17	82.7
2022-09-18 12:55:00	206.6	0	0	0	254	11.07	15.86	81.5	56.2	99.23	-0.3	-0.7	0	82	1.61	100	8330	99.17	82.3
2022-09-18 13:00:00	301.4	0	0	0	257	9.37	16.82	80.9	57.1	99.22	-0.1	-0.7	0	81.5	1.55	100	8331	99.18	82
2022-09-18 13:05:00	292.2	0	0	0	262	8.75	13.2	80.7	58.2	99.22	-0.2	-0.6	0	81.4	1.49	100	8325	99.17	81.8
2022-09-18 13:10:00	318	0	0	0	260	10.18	18.3	80.4	58.4	99.22	0.3	-0.9	0	81.2	1.47	100	8325	99.17	81.7
2022-09-18 13:15:00	316.2	0	0	0	244	8.59	13.94	80.3	58.8	99.22	0.1	-0.7	0	81.1	1.45	100	8323	99.17	81.6
2022-09-18 13:20:00	321.8	0	0	0	248	7.72	12.64	80.5	58.2	99.21	0	-0.7	0	81.3	1.48	100	8324	99.16	81.6
2022-09-18 13:25:00	328.6	0	0	0	263	8.59	15.19	80.6	57.9	99.2	-0.1	-0.6	0	81.5	1.5	100	8323	99.16	81.6
2022-09-18 13:30:00	285.2	0	0	0	262	9.53	15.08	80.6	58.2	99.21	0	-0.8	0	81.4	1.49	100	8320	99.15	81.5
2022-09-18 13:35:00	188.4	0	0	0	267	10.29	18.97	80.5	57.2	99.21	-0.4	-1	0	81	1.52	100	8317	99.15	81.2
2022-09-18 13:40:00	133	0	0	0	269	8.01	13.24	80	58.6	99.22	-0.1	-0.9	0	80.5	1.45	100	8314	99.15	80.7
2022-09-18 13:45:00	97.8	0	0	0	273	8.37	13.31	79.5	59.3	99.22	0	-0.6	0	79.8	1.4	100	8310	99.15	80.3
2022-09-18 13:50:00	135.4	0	0	0	261	10.11	16.06	79	59.7	99.22	0	-0.7	0	79.3	1.36	100	8308	99.15	79.9
2022-09-18 13:55:00	174.2	0	0	0	258	6.51	12.95	78.7	60.8	99.22	-0.5	-0.4	0	79.1	1.31	100	8308	99.15	79.8
2022-09-18 14:00:00	223	0	0	0	255	6.85	11.1	78.5	61.7	99.21	-0.3	-0.7	0	79.2	1.27	100	8306	99.15	79.8
2022-09-18 14:05:00	272.8	0	0	0	267	8.28	11.9	78.7	61.8	99.19	-0.3	-0.8	0	79.4	1.28	100	8305	99.14	80
2022-09-18 14:10:00	486.4	0	0	0	258	6.78	10.27	79	62	99.17	-0.1	-0.6	0	80	1.29	100	8305	99.13	80.1
2022-09-18 14:15:00	626.6	0	0	0	267	6.73	11.81	80.5	61.3	99.15	-0.1	-0.6	0	81.7	1.38	100	8304	99.12	80.8
2022-09-18 14:20:00	406.4	0	0	0	257	8.9	14.18	81.4	58.9	99.15	-0.1	-0.6	0	82.4	1.51	100	8303	99.12	81.4
2022-09-18 14:25:00	490.8	0	0	0	272	10.4	14.36	82	56.7	99.14	0.2	-0.7	0	82.9	1.61	100	8303	99.1	81.6
2022-09-18 14:30:00	500.2	0	0	0	269	9.66	14.25	82.1	57.2	99.13	0.2	-0.7	0	83	1.6	100	8303	99.09	81.7
2022-09-18 14:35:00	498.4	0	0	0	275	13.06	21.16	82.4	55.8	99.13	-0.7	-0.3	0	83.2	1.67	100	8303	99.09	81.9
2022-09-18 14:40:00	594.6	0	0	0	268	11.95	18.21	82.4	55.1	99.12	0.3	-0.8	0	83.3	1.7	100	8304	99.1	81.9
2022-09-18 14:45:00	701.8	0	0	0	255	12.33	19.48	83.2	52.9	99.12	0	-0.5	0	84.1	1.83	100	8302	99.09	82.3
2022-09-18 14:50:00	648	0	0	0	254	12.39	22.26	84.3	51.6	99.11	-0.3	-0.6	0	85.1	1.94	100	8298	99.09	83
2022-09-18 14:55:00	583.4	0	0	0	250	11.61	20.02	84.7	50.6	99.12	-0.1	-0.5	0	85.5	2.01	100	8299	99.09	83.2
2022-09-18 15:00:00	333.4	0	0	0	269	9.8	15.75	84.1	52	99.13	-0.2	-0.5	0	85	1.92	100	8298	99.09	83.3
2022-09-18 15:05:00	241	0	0	0	260	10.02	17.22	83.4	52.4	99.14	-0.1	-0.8	0	84.1	1.86	100	8298	99.08	82.9
2022-09-18 15:10:00	155.8	0	0	0	273	8.34	15.59	82.4	53.7	99.14	0	-0.8	0	82.9	1.75	100	8294	99.08	82.3
2022-09-18 15:15:00	205.4	0	0	0	264	8.68	12.06	81.6	55.1	99.14	-0.3	-0.7	0	82.1	1.65	100	8294	99.08	81.8
2022-09-18 15:20:00	355	0	0	0	256	7.27	10.36	81	56.7	99.13	-0.1	-0.6	0	81.9	1.56	100	8293	99.08	81.7
2022-09-18 15:25:00	556.4	0	0	0	259	7.65	12.86	81.5	56.6	99.11	-0.5	-0.8	0	82.5	1.59	100	8293	99.07	82

z6-17454
Records: 8640

Timestamps	Port1															Port7		Port8	
	ATMOS 41 All-in-one Weather Station															Battery		Barometer	
	W/m² Solar Radiation	in Precipitation	Lightning Activity	miles Lightning Distance	° Wind Direction	mph Wind Speed	mph Gust Speed	°F Air Temp.	% Relative Humidity	kPa Atmospheric Pressure	° X-axis Level	° Y-axis Level	in/h Max Precip Rate	°F RH Sensor Temp	kPa VPD	% Battery Percent	mV Battery Voltage	kPa Reference Pressure	°F Logger Temp.
2022-09-18 15:30:00	247.2	0	0	0	249	8.23	13.33	81.9	55.9	99.13	-0.3	-0.6	0	82.7	1.64	100	8289	99.07	82.3
2022-09-18 15:35:00	240.8	0	0	0	255	8.16	11.97	81.6	55.4	99.12	0	-0.8	0	82.3	1.64	100	8287	99.07	82.1
2022-09-18 15:40:00	330.8	0	0	0	245	8.08	11.9	81.2	56.6	99.12	0	-0.7	0	82	1.58	100	8287	99.07	82
2022-09-18 15:45:00	302.4	0	0	0	249	11.63	17.69	81.1	55.5	99.12	-0.4	-0.4	0	81.8	1.61	100	8286	99.06	81.7
2022-09-18 15:50:00	191.2	0	0	0	247	9.75	15.1	80.9	55.4	99.13	0.3	-0.8	0	81.4	1.6	100	8284	99.07	81.4
2022-09-18 15:55:00	163.8	0	0	0	252	9.84	16.44	80.4	56.2	99.13	-0.3	-0.3	0	80.9	1.55	100	8282	99.07	80.9
2022-09-18 16:00:00	158.6	0	0	0	252	10.38	18.75	80	56.5	99.13	-0.4	-0.6	0	80.3	1.52	100	8281	99.07	80.5
2022-09-18 16:05:00	124.2	0	0	0	252	9.15	15.75	79.6	57.1	99.14	-0.1	-0.7	0	79.9	1.48	100	8278	99.07	80.2
2022-09-18 16:10:00	142.2	0	0	0	250	7.31	11.88	79.2	58.8	99.13	0	-0.7	0	79.5	1.4	100	8276	99.08	79.9
2022-09-18 16:15:00	172.8	0	0	0	241	7.14	10.27	78.9	59.4	99.13	0	-0.6	0	79.4	1.37	100	8276	99.07	79.6
2022-09-18 16:20:00	136.2	0	0	0	238	8.84	13.56	78.8	59.1	99.13	0.3	-0.5	0	79.2	1.38	100	8273	99.07	79.4
2022-09-18 16:25:00	112.8	0	0	0	244	6.55	14.47	78.7	59.6	99.13	-0.1	-0.8	0	79	1.35	100	8273	99.07	79.2
2022-09-18 16:30:00	127.8	0	0	0	240	9.78	14.29	78.5	59	99.12	0.1	-0.5	0	78.8	1.36	100	8271	99.06	79.1
2022-09-18 16:35:00	120	0	0	0	239	7.52	14.74	78.3	59.4	99.12	-0.1	-0.7	0	78.7	1.34	100	8268	99.05	78.9
2022-09-18 16:40:00	85.2	0	0	0	248	7.96	16.44	78.2	59.5	99.12	-0.3	-0.6	0	78.4	1.34	100	8267	99.06	78.7
2022-09-18 16:45:00	55.4	0	0	0	244	8.14	13.69	78.1	59.3	99.12	-0.1	-0.4	0	78.2	1.34	100	8266	99.06	78.4
2022-09-18 16:50:00	49.6	0	0	0	235	7.74	13.06	77.7	61.8	99.12	0	-0.6	0	77.8	1.24	100	8264	99.05	77.9
2022-09-18 16:55:00	69.6	0.00067	0	0	241	7.61	10.69	76.9	63.3	99.12	-0.4	-0.8	0.04	77.1	1.16	100	8261	99.05	77
2022-09-18 17:00:00	102.4	0	0	0	245	5.99	11.77	76.1	64.7	99.12	0	-0.5	0	76.4	1.08	100	8262	99.05	76.4
2022-09-18 17:05:00	117.6	0	0	0	241	6.22	9.86	75.9	65.4	99.11	-0.1	-0.6	0	76.3	1.05	100	8258	99.05	76.2
2022-09-18 17:10:00	109	0	0	0	247	5.97	9.22	75.9	65.5	99.11	-0.2	-0.5	0	76.2	1.05	100	8260	99.04	76.1
2022-09-18 17:15:00	121.4	0	0	0	253	7.16	10.25	75.9	65.2	99.11	-0.3	-0.5	0	76.2	1.06	100	8257	99.05	76.1
2022-09-18 17:20:00	92	0	0	0	248	7.36	12.21	76	65.5	99.12	0	-0.7	0	76.3	1.06	100	8257	99.05	75.8
2022-09-18 17:25:00	91.2	0	0	0	247	7.92	12.91	75.7	65.9	99.12	-0.3	-0.6	0	76	1.03	100	8252	99.05	75.4
2022-09-18 17:30:00	90	0	0	0	243	7.31	12.41	75.5	65.9	99.12	-0.3	-0.7	0	75.8	1.03	100	8253	99.05	75.5
2022-09-18 17:35:00	58.6	0	0	0	242	8.3	11.72	75.6	64.7	99.11	-0.3	-0.6	0	75.8	1.07	100	8251	99.05	75.7
2022-09-18 17:40:00	52.4	0	0	0	240	7.38	12.86	75.7	64.4	99.11	-0.2	-0.7	0	75.8	1.08	100	8250	99.04	75.8
2022-09-18 17:45:00	43.4	0	0	0	241	6.76	10.13	75.7	64.4	99.11	-0.3	-0.7	0	75.9	1.08	100	8248	99.04	75.8
2022-09-18 17:50:00	34	0	0	0	246	7.38	10.85	75.7	64.4	99.1	-0.2	-0.6	0	75.8	1.08	100	8246	99.04	75.6
2022-09-18 17:55:00	27.8	0	0	0	248	8.1	14.54	75.7	63.5	99.1	-0.2	-0.3	0	75.8	1.11	100	8246	99.04	75.5
2022-09-18 18:00:00	30.2	0	0	0	244	8.88	14.14	75.5	64.6	99.11	-0.1	-0.6	0	75.7	1.07	100	8243	99.04	75.2
2022-09-18 18:05:00	30.6	0.00134	0	0	246	8.19	16.4	75.2	65.5	99.11	-0.1	-0.6	0.04	75.3	1.03	100	8241	99.04	74.4
2022-09-18 18:10:00	29.4	0.00067	0	0	248	7.99	12.39	74.7	66.3	99.11	-0.1	-0.8	0.04	74.8	0.99	100	8241	99.05	73.8
2022-09-18 18:15:00	22.4	0	0	0	250	6.76	10.29	74.4	66.7	99.12	-0.2	-0.5	0	74.4	0.97	100	8240	99.05	73.6
2022-09-18 18:20:00	14.2	0	0	0	250	7.7	12.01	74.2	66.9	99.12	-0.5	-0.8	0	74.2	0.95	100	8238	99.06	73.6
2022-09-18 18:25:00	11.6	0.00067	0	0	256	8.39	12.44	74.2	66.7	99.13	-0.4	-0.6	0.04	74.2	0.96	100	8238	99.07	73.7
2022-09-18 18:30:00	13.6	0	0	0	261	8.48	13.11	74.1	66.5	99.14	-0.1	-0.6	0	74.1	0.96	100	8235	99.07	73.7
2022-09-18 18:35:00	16.6	0	0	0	271	8.61	13.33	74.1	67	99.15	-0.3	-0.5	0	74.1	0.95	100	8235	99.08	73.7
2022-09-18 18:40:00	16.4	0	0	0	273	10.98	16.08	73.9	67	99.16	-0.4	-0.5	0	73.9	0.94	100	8236	99.09	73.5
2022-09-18 18:45:00	19	0	0	0	270	10.71	20.62	73.8	67.2	99.16	-0.5	-0.6	0	73.8	0.93	100	8232	99.09	72.8
2022-09-18 18:50:00	19.6	0	0	0	260	10.29	19.77	73.5	67.8	99.16	-0.2	-0.6	0	73.5	0.91	100	8232	99.1	71.8
2022-09-18 18:55:00	14.2	0	0	0	266	11.7	17.81	73.1	68.1	99.17	-0.7	-0.2	0	73.1	0.89	100	8228	99.11	71.4
2022-09-18 19:00:00	9.8	0	0	0	263	12.01	18.86	72.6	68.4	99.17	-0.5	-0.6	0	72.7	0.86	100	8228	99.1	71.6
2022-09-18 19:05:00	7.4	0	0	0	257	8.81	13.58	72.5	68.5	99.17	-0.6	-0.6	0	72.6	0.86	100	8225	99.11	71.9
2022-09-18 19:10:00	3.8	0	0	0	255	9.6	19.22	72.5	68.7	99.17	-0.3	-0.6	0	72.5	0.85	100	8224	99.11	71.9
2022-09-18 19:15:00	0.8	0	0	0	247	8.68	16.17	72.4	68.4	99.17	-0.3	-0.6	0	72.4	0.86	100	8222	99.1	72
2022-09-18 19:20:00	0	0	0	0	246	9.93	19.08	72.4	68.5	99.17	-0.2	-0.4	0	72.3	0.85	100	8223	99.1	71.9
2022-09-18 19:25:00	0	0	0	0	246	8.23	12.66	72.3	68.9	99.17	0	-0.9	0	72.3	0.84	100	8222	99.1	71.7
2022-09-18 19:30:00	0	0	0	0	245	7.09	10.2	72.1	69.4	99.16	-0.3	-0.6	0	72.1	0.82	100	8220	99.09	71.5
2022-09-18 19:35:00	0	0	0	0	233	6.04	10.31	71.9	70	99.16	-0.5	-0.6	0	71.9	0.8	100	8221	99.09	71.5
2022-09-18 19:40:00	0	0	0	0	228	6.31	9.08	71.9	70.3	99.15	-0.2	-0.5	0	71.9	0.79	100	8219	99.09	71.5
2022-09-18 19:45:00	0	0	0	0	225	5.17	9.44	71.9	70.6	99.15	-0.1	-0.7	0	71.9	0.78	100	8216	99.08	71.5
2022-09-18 19:50:00	0	0	0	0	230	7.05	11.45	71.8	70.8	99.15	-0.3	-0.6	0	71.8	0.78	100	8216	99.08	71.5
2022-09-18 19:55:00	0	0	0	0	228	5.08	8.16	71.7	71.4	99.15	-0.3	-0.5	0	71.6	0.76	100	8215	99.08	71.4
2022-09-18 20:00:00	0	0	0	0	210	3.65	5.32	71.7	71.8	99.15	-0.3	-0.4	0	71.6	0.75	100	8216	99.08	71.3
2022-09-18 20:05:00	0	0	0	0	195	6.46	11.27	71.5	72.1	99.14	-0.3	-0.7	0	71.5	0.73	100	8216	99.07	71.2
2022-09-18 20:10:00	0	0	0	0	193	7.54	9.8	71.4	72.4	99.14	-0.3	-0.7	0	71.4	0.73	100	8212	99.07	71.2
2022-09-18 20:15:00	0	0	0	0	194	6.87	9.78	71.3	73	99.13	-0.3	-0.5	0	71.3	0.71	100	8213	99.07	71.2
2022-09-18 20:20:00	0	0	0	0	202	7.78	12.55	71.3	73.8	99.14	-0.1	-0.6	0	71.3	0.68	100	8210	99.08	71.1
2022-09-18 20:25:00	0	0	0	0	206	10.45	19.13	71.2	74.1	99.14	-0.6	-0.7	0	71.2	0.68	100	8210	99.07	71.1
2022-09-18 20:30:00	0	0	0	0	199	7.4	11.83	71.3	74.2	99.14	-0.2	-0.4	0	71.3	0.68	100	8210	99.07	71.1
2022-09-18 20:35:00	0	0	0	0	199	7.61	11.43	71.2	74.5	99.14	-0.3	-0.7	0	71.2	0.67	100	8207	99.07	70.9
2022-09-18 20:40:00	0	0	0	0	201	7.74	11.32	71.1	74.6	99.13	-0.1	-0.5	0	71	0.66	100	8208	99.06	70.8
2022-09-18 20:45:00	0	0	0	0	197	6.11	9.75	71	74.9	99.13	-0.3	-0.5	0	71	0.65	100	8206	99.07	70.6
2022-09-18 20:50:00	0	0	0	0	205	6.06	10.22	70.7	75.5	99.13	-0.1	-0.6	0	70.7	0.63	100	8205	99.07	70.4
2022-09-18 20:55:00	0	0	0	0	201	7.29	12.39	70.7	75.3	99.13	-0.2	-0.6	0	70.7	0.63	100	8203	99.07	70.3

z6-17454
Records: 8640

Timestamps	Port1															Port7		Port8	
	ATMOS 41 All-in-one Weather Station															Battery		Barometer	
	W/m² Solar Radiation	in Precipitation	Lightning Activity	miles Lightning Distance	° Wind Direction	mph Wind Speed	mph Gust Speed	°F Air Temp.	% Relative Humidity	kPa Atmospheric Pressure	° X-axis Level	° Y-axis Level	in/h Max Precip Rate	°F RH Sensor Temp	kPa VPD	% Battery Percent	mV Battery Voltage	kPa Reference Pressure	°F Logger Temp.
2022-09-18 21:00:00	0	0	0	0	195	6.8	10.85	70.6	75.4	99.13	-0.3	-0.6	0	70.6	0.63	100	8204	99.06	70.2
2022-09-18 21:05:00	0	0	0	0	195	7.7	12.95	70.4	75.2	99.12	-0.1	-0.6	0	70.4	0.63	100	8204	99.06	70.2
2022-09-18 21:10:00	0	0	0	0	189	7.23	9.6	70.4	75	99.12	-0.3	-0.7	0	70.4	0.63	100	8203	99.05	70.1
2022-09-18 21:15:00	0	0	0	0	187	5.86	9.6	70.4	75	99.12	-0.4	-0.8	0	70.3	0.63	100	8202	99.05	70.1
2022-09-18 21:20:00	0	0	0	0	194	7.27	10.71	70.3	74.9	99.12	-0.3	-0.5	0	70.4	0.63	100	8200	99.05	70.1
2022-09-18 21:25:00	0	0	0	0	195	7.23	10.56	70.3	74.6	99.12	-0.5	-0.5	0	70.3	0.64	100	8200	99.05	70.1
2022-09-18 21:30:00	0	0	0	0	195	7.27	13.78	70.4	74.5	99.12	-0.3	-0.8	0	70.4	0.65	100	8197	99.05	70.2
2022-09-18 21:35:00	0	0	0	0	200	7.45	10.94	70.5	74	99.11	-0.2	-0.6	0	70.5	0.66	100	8197	99.05	70.2
2022-09-18 21:40:00	0	0	0	0	194	7.78	12.1	70.6	73.5	99.1	-0.2	-0.5	0	70.6	0.68	100	8196	99.03	70.4
2022-09-18 21:45:00	0	0	0	0	192	7.74	12.84	70.7	73.3	99.1	-0.3	-0.4	0	70.7	0.69	100	8197	99.03	70.5
2022-09-18 21:50:00	0	0	0	0	198	8.46	12.21	70.9	72.8	99.09	-0.2	-0.6	0	70.9	0.7	100	8194	99.03	70.6
2022-09-18 21:55:00	0	0	0	0	197	8.25	11.72	71	72.6	99.1	-0.1	-0.9	0	71	0.71	100	8196	99.03	70.7
2022-09-18 22:00:00	0	0	0	0	204	7.43	14.97	71.2	72.1	99.1	-0.3	-0.5	0	71.2	0.73	100	8194	99.03	70.8
2022-09-18 22:05:00	0	0	0	0	203	6.85	10.45	71.3	71.9	99.1	-0.2	-0.5	0	71.3	0.74	100	8195	99.03	70.9
2022-09-18 22:10:00	0	0	0	0	203	7.52	12.37	71.5	71.5	99.09	-0.2	-0.5	0	71.5	0.75	100	8191	99.03	71
2022-09-18 22:15:00	0	0	0	0	196	8.12	11.9	71.6	71.2	99.09	-0.1	-0.5	0	71.6	0.76	100	8192	99.02	71.1
2022-09-18 22:20:00	0	0	0	0	197	7.99	11.68	71.6	70.9	99.08	-0.4	-0.6	0	71.6	0.77	100	8191	99.02	71.1
2022-09-18 22:25:00	0	0	0	0	203	8.37	10.85	71.6	70.9	99.09	0	-0.6	0	71.6	0.77	100	8191	99.02	71.1
2022-09-18 22:30:00	0	0	0	0	205	7.29	14.88	71.7	70.7	99.09	-0.4	-0.4	0	71.7	0.78	100	8189	99.02	71.1
2022-09-18 22:35:00	0	0	0	0	202	6.67	10.16	71.6	70.8	99.09	-0.2	-0.5	0	71.6	0.77	100	8190	99.02	71
2022-09-18 22:40:00	0	0	0	0	203	6.2	10.85	71.6	70.8	99.09	-0.2	-0.5	0	71.6	0.77	100	8188	99.03	71
2022-09-18 22:45:00	0	0	0	0	204	5.95	9.6	71.5	71.3	99.09	-0.2	-0.6	0	71.5	0.76	100	8189	99.03	70.9
2022-09-18 22:50:00	0	0	0	0	206	7.74	11.52	71.4	71.2	99.09	-0.4	-0.8	0	71.4	0.76	100	8187	99.02	70.9
2022-09-18 22:55:00	0	0	0	0	207	7.16	11.83	71.6	71.2	99.09	-0.2	-0.4	0	71.6	0.76	100	8186	99.02	71.1
2022-09-18 23:00:00	0	0	0	0	214	7.16	11.9	71.6	71.2	99.08	-0.3	-0.6	0	71.6	0.76	100	8185	99.02	71.1
2022-09-18 23:05:00	0	0	0	0	210	6.6	9.66	71.7	70.9	99.08	-0.2	-0.9	0	71.7	0.77	100	8185	99.01	71.1
2022-09-18 23:10:00	0	0	0	0	210	7.58	13.15	71.7	70.8	99.08	-0.2	-0.6	0	71.7	0.77	100	8181	99.01	71.2
2022-09-18 23:15:00	0	0	0	0	217	8.7	14.88	71.8	70.6	99.07	-0.3	-0.5	0	71.8	0.78	100	8183	99.01	71.3
2022-09-18 23:20:00	0	0	0	0	222	8.86	14.18	71.8	70.6	99.08	-0.1	-0.6	0	71.8	0.78	100	8183	99.01	71.4
2022-09-18 23:25:00	0	0	0	0	219	9.13	13.8	71.8	70.6	99.08	-0.1	-0.5	0	71.8	0.78	100	8181	99.01	71.3
2022-09-18 23:30:00	0	0	0	0	232	7.96	12.19	71.7	70.9	99.08	-0.4	-0.6	0	71.8	0.77	100	8181	99.01	71.3
2022-09-18 23:35:00	0	0	0	0	233	8.32	12.33	71.7	71.1	99.08	-0.3	-0.7	0	71.7	0.77	100	8177	99.01	71.3
2022-09-18 23:40:00	0	0	0	0	223	8.05	13.8	71.6	71.1	99.07	-0.4	-0.4	0	71.6	0.77	100	8178	99.01	71.3
2022-09-18 23:45:00	0	0	0	0	223	8.43	12.97	71.7	71.1	99.07	0	-0.7	0	71.7	0.77	100	8180	99.01	71.3
2022-09-18 23:50:00	0	0	0	0	226	7.87	14.7	71.6	71.1	99.07	-0.2	-0.6	0	71.6	0.77	100	8177	99	71.3
2022-09-18 23:55:00	0	0	0	0	217	8.46	12.97	71.7	71	99.07	0.1	-0.5	0	71.7	0.77	100	8181	99.01	71.3
2022-09-19 00:00:00	0	0	0	0	220	7.23	12.93	71.7	71	99.07	-0.3	-0.6	0	71.7	0.77	100	8176	99	71.3
2022-09-19 00:05:00	0	0	0	0	227	9.06	14.25	71.8	70.9	99.07	-0.1	-0.6	0	71.8	0.78	100	8158	99	71.5
2022-09-19 00:10:00	0	0	0	0	212	10.11	15.28	71.7	71	99.06	-0.3	-0.6	0	71.7	0.77	100	8154	99	71.7
2022-09-19 00:15:00	0	0	0	0	220	7.61	12.68	71.7	71	99.06	-0.5	-0.8	0	71.7	0.77	100	8149	99	71.8
2022-09-19 00:20:00	0	0	0	0	232	7.7	11.43	71.8	71	99.07	-0.3	-0.6	0	71.8	0.77	100	8158	99	71.8
2022-09-19 00:25:00	0	0	0	0	228	8.43	14.54	71.7	71.1	99.07	-0.3	-0.6	0	71.7	0.77	100	8158	99	71.6
2022-09-19 00:30:00	0	0	0	0	228	8.1	13.04	71.7	70.8	99.06	-0.3	-0.7	0	71.7	0.77	100	8158	99	71.5
2022-09-19 00:35:00	0	0	0	0	232	7.38	11.54	71.8	71	99.06	-0.2	-0.7	0	71.8	0.77	100	8156	98.99	71.5
2022-09-19 00:40:00	0	0	0	0	223	7.49	11.36	71.8	71.2	99.06	-0.2	-0.7	0	71.8	0.77	100	8155	98.99	71.5
2022-09-19 00:45:00	0	0	0	0	215	7.27	12.8	71.9	71.2	99.05	-0.4	-0.6	0	71.9	0.77	100	8156	98.98	71.5
2022-09-19 00:50:00	0	0	0	0	209	8.19	13.73	71.7	71.1	99.04	-0.2	-0.6	0	71.7	0.76	100	8156	98.97	71.5
2022-09-19 00:55:00	0	0	0	0	205	8.23	12.62	71.8	70.8	99.04	-0.3	-0.9	0	71.8	0.78	100	8153	98.97	71.5
2022-09-19 01:00:00	0	0	0	0	215	8.39	11.72	71.7	70.7	99.04	-0.2	-0.5	0	71.7	0.78	100	8156	98.97	71.5
2022-09-19 01:05:00	0	0	0	0	236	6.62	10.18	71.8	70.7	99.04	-0.4	-0.7	0	71.8	0.78	100	8154	98.98	71.5
2022-09-19 01:10:00	0	0	0	0	216	7.65	13.27	71.9	70.7	99.04	-0.3	-0.7	0	71.9	0.78	100	8151	98.97	71.5
2022-09-19 01:15:00	0	0	0	0	232	6.35	13.11	71.9	70.8	99.03	-0.2	-0.5	0	71.9	0.78	100	8153	98.97	71.5
2022-09-19 01:20:00	0	0	0	0	232	5.73	9.15	71.9	70.8	99.03	-0.2	-0.6	0	71.9	0.78	100	8151	98.96	71.5
2022-09-19 01:25:00	0	0	0	0	213	8.16	12.48	71.8	70.5	99.02	-0.1	-0.5	0	71.8	0.78	100	8152	98.95	71.5
2022-09-19 01:30:00	0	0	0	0	229	8.43	12.53	71.9	70.5	99.01	-0.3	-0.8	0	71.9	0.79	100	8151	98.95	71.5
2022-09-19 01:35:00	0	0	0	0	217	9.26	12.91	71.9	70.4	99.01	-0.4	-0.5	0	71.9	0.79	100	8147	98.94	71.5
2022-09-19 01:40:00	0	0	0	0	229	7.74	11.25	72	70.4	99.01	-0.1	-0.5	0	72	0.79	100	8148	98.94	71.6
2022-09-19 01:45:00	0	0	0	0	225	8.23	13.47	72	70.1	99	-0.2	-0.6	0	72	0.8	100	8149	98.93	71.6
2022-09-19 01:50:00	0	0	0	0	231	7.52	12.35	72	70.2	99	-0.3	-0.6	0	72	0.8	100	8146	98.93	71.6
2022-09-19 01:55:00	0	0	0	0	228	8.03	15.55	72	70.1	99	-0.2	-0.5	0	72	0.8	100	8149	98.92	71.6
2022-09-19 02:00:00	0	0	0	0	228	10.27	16.44	72	70	98.98	0	-0.6	0	72	0.8	100	8149	98.92	71.6
2022-09-19 02:05:00	0	0	0	0	231	9.17	13.73	72.1	70.1	98.98	-0.3	-0.8	0	72.1	0.8	100	8146	98.91	71.6
2022-09-19 02:10:00	0	0	0	0	226	9.24	13.2	72	70.1	98.97	-0.4	-0.6	0	72	0.8	100	8144	98.9	71.7
2022-09-19 02:15:00	0	0	0	0	235	8.75	13	72.1	70	98.97	-0.2	-0.4	0	72.1	0.81	100	8146	98.9	71.6
2022-09-19 02:20:00	0	0	0	0	235	8.81	14.09	72.1	69.9	98.96	-0.2	-0.5	0	72.1	0.81	100	8143	98.89	71.5
2022-09-19 02:25:00	0	0	0	0	235	7.74	12.35	72	70.2	98.96	-0.3	-0.6	0	72	0.8	100	8144	98.9	71.4

z6-17454
Records: 8640

Timestamps	Port1															Port7		Port8	
	ATMOS 41 All-in-one Weather Station															Battery		Barometer	
	W/m² Solar Radiation	in Precipitation	Lightning Activity	miles Lightning Distance	° Wind Direction	mph Wind Speed	mph Gust Speed	°F Air Temp.	% Relative Humidity	kPa Atmospheric Pressure	° X-axis Level	° Y-axis Level	in/h Max Precip Rate	°F RH Sensor Temp	kPa VPD	% Battery Percent	mV Battery Voltage	kPa Reference Pressure	°F Logger Temp.
2022-09-19 02:30:00	0	0	0	0	241	7.94	11.56	71.9	70.2	98.96	-0.3	-0.5	0	71.9	0.79	100	8143	98.9	71.3
2022-09-19 02:35:00	0	0	0	0	239	7.23	12.57	71.8	70.3	98.96	-0.4	-0.5	0	71.8	0.79	100	8142	98.89	71.2
2022-09-19 02:40:00	0	0	0	0	237	7.52	11.92	71.6	70.5	98.96	-0.2	-0.6	0	71.6	0.78	100	8142	98.89	71
2022-09-19 02:45:00	0	0	0	0	237	7.56	11.74	71.5	70.7	98.96	-0.2	-0.5	0	71.5	0.77	100	8142	98.89	70.9
2022-09-19 02:50:00	0	0	0	0	232	7.34	13.4	71.5	70.7	98.95	0	-0.5	0	71.4	0.77	100	8140	98.89	70.9
2022-09-19 02:55:00	0	0	0	0	241	7.09	10.74	71.4	70.8	98.96	-0.2	-0.5	0	71.4	0.76	100	8140	98.89	70.9
2022-09-19 03:00:00	0	0	0	0	241	7.76	11.99	71.3	71.1	98.95	-0.2	-0.6	0	71.3	0.76	100	8140	98.88	70.8
2022-09-19 03:05:00	0	0	0	0	235	7.31	11.72	71.3	70.9	98.94	-0.1	-0.4	0	71.3	0.76	100	8137	98.88	70.9
2022-09-19 03:10:00	0	0	0	0	239	7.36	10	71.4	71.1	98.94	-0.1	-0.5	0	71.4	0.76	100	8137	98.88	71
2022-09-19 03:15:00	0	0	0	0	233	6.96	16.08	71.3	71.1	98.94	-0.1	-0.4	0	71.3	0.76	100	8134	98.87	70.9
2022-09-19 03:20:00	0	0	0	0	232	7.7	11.74	71.4	70.9	98.93	-0.1	-0.6	0	71.4	0.76	100	8134	98.87	70.9
2022-09-19 03:25:00	0	0	0	0	235	7.36	10.83	71.3	71	98.92	-0.3	-0.6	0	71.3	0.76	100	8134	98.85	70.9
2022-09-19 03:30:00	0	0	0	0	220	9.31	14.36	71.3	70.9	98.91	-0.6	-0.7	0	71.3	0.76	100	8134	98.85	70.8
2022-09-19 03:35:00	0	0	0	0	235	9.06	14.03	71.4	70.5	98.91	-0.3	-0.7	0	71.3	0.77	100	8134	98.85	70.8
2022-09-19 03:40:00	0	0	0	0	225	7.76	12.73	71.2	70.7	98.91	-0.4	-0.7	0	71.2	0.76	100	8131	98.85	70.7
2022-09-19 03:45:00	0	0	0	0	220	8.66	14.14	71.1	70.8	98.91	-0.2	-0.5	0	71.1	0.76	100	8134	98.84	70.6
2022-09-19 03:50:00	0	0	0	0	234	9.08	17.13	71.1	70.8	98.91	0	-0.7	0	71.1	0.76	100	8131	98.84	70.6
2022-09-19 03:55:00	0	0	0	0	219	10.6	15.3	71.1	70.8	98.9	-0.5	-0.7	0	71.1	0.76	100	8133	98.84	70.5
2022-09-19 04:00:00	0	0	0	0	219	8.84	17.6	71	70.9	98.9	0	-0.6	0	71	0.75	100	8134	98.83	70.5
2022-09-19 04:05:00	0	0	0	0	223	9.15	16.6	71.1	70.8	98.9	-0.4	-0.6	0	71	0.76	100	8131	98.83	70.6
2022-09-19 04:10:00	0	0	0	0	219	9.26	13.76	71.1	70.5	98.89	-0.3	-0.8	0	71.1	0.77	100	8131	98.83	70.6
2022-09-19 04:15:00	0	0	0	0	227	8.61	17.02	71.1	70.4	98.9	-0.3	-0.8	0	71.1	0.77	100	8130	98.83	70.6
2022-09-19 04:20:00	0	0	0	0	225	9.89	15.77	71	70.5	98.89	0	-0.6	0	71	0.76	100	8127	98.83	70.6
2022-09-19 04:25:00	0	0	0	0	224	9.71	15.37	71.2	70.1	98.9	-0.3	-0.6	0	71.2	0.78	100	8129	98.83	70.6
2022-09-19 04:30:00	0	0	0	0	232	11.01	15.7	71.2	70	98.89	-0.4	-0.6	0	71.2	0.78	100	8128	98.82	70.7
2022-09-19 04:35:00	0	0	0	0	232	10.56	14.38	71.3	69.6	98.88	-0.5	-0.8	0	71.3	0.8	100	8128	98.82	70.7
2022-09-19 04:40:00	0	0	0	0	234	10.38	15.95	71.2	69.7	98.88	-0.2	-0.6	0	71.2	0.79	100	8128	98.82	70.7
2022-09-19 04:45:00	0	0	0	0	237	9.95	16.69	71.2	69.4	98.89	-0.2	-0.7	0	71.2	0.8	100	8127	98.82	70.7
2022-09-19 04:50:00	0	0	0	0	226	9.13	17.43	71.2	69.8	98.9	-0.1	-0.5	0	71.2	0.79	100	8127	98.83	70.7
2022-09-19 04:55:00	0	0	0	0	231	8.39	14.34	71.2	69.7	98.9	-0.2	-0.6	0	71.2	0.79	100	8125	98.83	70.7
2022-09-19 05:00:00	0	0	0	0	228	9.37	15.41	71.2	69.8	98.89	-0.2	-0.6	0	71.2	0.79	100	8127	98.83	70.6
2022-09-19 05:05:00	0	0	0	0	225	9.33	13.96	71.1	69.8	98.89	-0.2	-0.6	0	71	0.78	100	8123	98.82	70.6
2022-09-19 05:10:00	0	0	0	0	229	7.14	11.54	71.1	70	98.89	-0.2	-0.6	0	71.1	0.78	100	8124	98.83	70.6
2022-09-19 05:15:00	0	0	0	0	216	9.1	12.91	71.1	70.1	98.89	-0.2	-0.7	0	71.1	0.78	100	8123	98.83	70.5
2022-09-19 05:20:00	0	0	0	0	214	10.67	16.51	71	70	98.89	-0.6	-0.9	0	71	0.78	100	8123	98.83	70.6
2022-09-19 05:25:00	0	0	0	0	233	8.25	12.37	71	70	98.9	-0.2	-0.6	0	71	0.78	100	8121	98.83	70.5
2022-09-19 05:30:00	0	0	0	0	223	6.91	11.9	70.9	70.2	98.89	-0.1	-0.6	0	70.9	0.77	100	8124	98.82	70.4
2022-09-19 05:35:00	0	0	0	0	226	8.16	13.15	70.8	70.5	98.88	-0.3	-0.6	0	70.8	0.76	100	8120	98.82	70.3
2022-09-19 05:40:00	0	0	0	0	228	8.03	11.88	70.7	70.5	98.87	-0.2	-0.5	0	70.7	0.76	100	8121	98.81	70.3
2022-09-19 05:45:00	0	0	0	0	220	8.46	12.93	70.7	70.8	98.88	-0.3	-0.3	0	70.7	0.75	100	8124	98.82	70.2
2022-09-19 05:50:00	0	0	0	0	224	7.23	12.82	70.5	71.3	98.89	-0.2	-0.6	0	70.5	0.73	100	8118	98.82	70.1
2022-09-19 05:55:00	0	0	0	0	220	9.01	14.72	70.4	71.2	98.89	0	-0.5	0	70.4	0.73	100	8121	98.82	70.1
2022-09-19 06:00:00	0	0	0	0	223	9.71	15.37	70.4	71.1	98.88	-0.4	-0.5	0	70.5	0.73	100	8121	98.82	70.1
2022-09-19 06:05:00	0	0	0	0	222	9.8	14.58	70.4	70.8	98.88	-0.3	-0.6	0	70.4	0.74	100	8118	98.82	70.1
2022-09-19 06:10:00	0	0	0	0	226	9.1	12.86	70.5	70.8	98.88	-0.2	-0.7	0	70.6	0.74	100	8118	98.82	70.2
2022-09-19 06:15:00	0	0	0	0	219	8.46	15.55	70.6	70.6	98.88	-0.2	-0.6	0	70.6	0.75	100	8117	98.81	70.1
2022-09-19 06:20:00	0	0	0	0	223	7.45	11.07	70.5	70.9	98.88	-0.3	-0.6	0	70.5	0.74	100	8118	98.82	70.1
2022-09-19 06:25:00	0	0	0	0	233	8.32	13.11	70.4	70.9	98.88	-0.2	-0.4	0	70.4	0.74	100	8118	98.82	70
2022-09-19 06:30:00	0	0	0	0	223	8.43	11.74	70.4	71.1	98.87	-0.1	-0.6	0	70.5	0.73	100	8117	98.81	69.9
2022-09-19 06:35:00	0	0	0	0	232	9.17	14.16	70.4	71.2	98.87	-0.1	-0.6	0	70.4	0.73	100	8115	98.81	70
2022-09-19 06:40:00	0	0	0	0	234	8.61	16.78	70.4	71	98.87	-0.3	-0.5	0	70.4	0.74	100	8117	98.81	70
2022-09-19 06:45:00	0.8	0	0	0	231	7.94	16.78	70.4	71.3	98.87	0	-0.4	0	70.4	0.73	100	8113	98.81	69.9
2022-09-19 06:50:00	2.4	0	0	0	225	6.89	12.03	70.4	71.4	98.87	-0.2	-0.7	0	70.4	0.73	100	8114	98.81	69.9
2022-09-19 06:55:00	2.8	0	0	0	229	6.26	10.78	70.4	71.6	98.86	-0.2	-0.7	0	70.4	0.72	100	8115	98.79	69.8
2022-09-19 07:00:00	3.4	0	0	0	237	7.38	11.86	70.2	71.6	98.86	-0.3	-0.5	0	70.2	0.71	100	8113	98.8	69.8
2022-09-19 07:05:00	5	0	0	0	234	7.2	10.54	70.2	71.9	98.87	-0.2	-0.6	0	70.2	0.71	100	8112	98.8	69.7
2022-09-19 07:10:00	6	0	0	0	239	7	14.9	70.1	72.2	98.87	-0.1	-0.7	0	70.1	0.7	100	8113	98.81	69.7
2022-09-19 07:15:00	11	0	0	0	243	8.19	11.72	70.2	72.3	98.88	-0.2	-0.5	0	70.2	0.7	100	8115	98.81	69.7
2022-09-19 07:20:00	12.6	0	0	0	241	8.28	13.02	70.2	72.7	98.88	-0.2	-0.7	0	70.2	0.69	100	8113	98.82	69.7
2022-09-19 07:25:00	17.6	0	0	0	234	7.61	10.71	70.1	72.7	98.88	-0.2	-0.4	0	70.2	0.68	100	8109	98.82	69.7
2022-09-19 07:30:00	24.4	0.00067	0	0	221	9.04	13.27	70.1	74	98.87	-0.2	-0.8	0.04	70.2	0.65	100	8112	98.8	69.6
2022-09-19 07:35:00	24	0	0	0	229	8.23	14.67	69.7	74.9	98.86	-0.2	-0.5	0	69.7	0.62	100	8111	98.79	69.2
2022-09-19 07:40:00	21.6	0	0	0	235	6.89	13.94	69.2	76.4	98.86	-0.3	-0.6	0	69.3	0.57	100	8109	98.8	69
2022-09-19 07:45:00	23	0	0	0	236	6.69	9.57	69.1	76.7	98.86	-0.3	-0.6	0	69.2	0.57	100	8112	98.8	68.9
2022-09-19 07:50:00	22.4	0	0	0	221	8.43	13.33	69	76.6	98.86	-0.4	-0.7	0	69	0.57	100	8110	98.79	68.8
2022-09-19 07:55:00	32.2	0	0	0	231	7.78	16.33	69	76.6	98.86	-0.1	-0.6	0	69.1	0.57	100	8109	98.8	69

z6-17454
Records: 8640

Timestamps	Port1															Port7		Port8	
	ATMOS 41 All-in-one Weather Station															Battery		Barometer	
	W/m² Solar Radiation	in Precipitation	Lightning Activity	miles Lightning Distance	° Wind Direction	mph Wind Speed	mph Gust Speed	°F Air Temp.	% Relative Humidity	kPa Atmospheric Pressure	° X-axis Level	° Y-axis Level	in/h Max Precip Rate	°F RH Sensor Temp	kPa VPD	% Battery Percent	mV Battery Voltage	kPa Reference Pressure	°F Logger Temp.
2022-09-19 08:00:00	43.4	0	0	0	224	8.55	13.69	69.2	76.7	98.86	-0.5	-0.5	0	69.3	0.57	100	8108	98.8	69
2022-09-19 08:05:00	51.6	0	0	0	217	9.51	15.19	69.3	76.6	98.84	0	-0.8	0	69.4	0.57	100	8107	98.78	69.2
2022-09-19 08:10:00	68.6	0	0	0	220	8.08	13.51	69.5	76.3	98.84	-0.2	-0.7	0	69.8	0.58	100	8108	98.78	69.4
2022-09-19 08:15:00	72.4	0	0	0	220	8.93	12.48	69.8	75.6	98.83	-0.2	-0.7	0	70	0.61	100	8108	98.77	69.5
2022-09-19 08:20:00	66.2	0	0	0	221	8.9	13.82	69.9	75.4	98.82	-0.1	-0.6	0	70.2	0.61	100	8107	98.77	69.6
2022-09-19 08:25:00	80.4	0	0	0	227	10.16	15.43	70.2	74.7	98.82	0	-0.6	0	70.4	0.64	100	8107	98.77	69.7
2022-09-19 08:30:00	114.2	0	0	0	223	7.72	12.46	70.3	74.6	98.81	-0.2	-0.8	0	70.6	0.64	100	8109	98.76	69.9
2022-09-19 08:35:00	136.4	0	0	0	228	9.78	16.24	70.7	74.5	98.81	0	-0.5	0	71	0.65	100	8109	98.75	70.2
2022-09-19 08:40:00	180.2	0	0	0	225	9.93	16.35	70.9	74	98.81	0	-0.8	0	71.3	0.67	100	8112	98.76	70.5
2022-09-19 08:45:00	174.2	0	0	0	223	7.96	14.54	71.1	74	98.81	-0.1	-0.5	0	71.6	0.68	100	8114	98.76	70.8
2022-09-19 08:50:00	130.2	0	0	0	218	8.86	14.43	71.5	73.1	98.8	0.1	-0.6	0	71.8	0.71	100	8112	98.75	71
2022-09-19 08:55:00	126.4	0	0	0	219	8.23	13.58	71.6	72.8	98.8	-0.4	-0.3	0	71.9	0.72	100	8116	98.75	71.2
2022-09-19 09:00:00	109.4	0	0	0	219	8.14	14.38	71.8	72.8	98.8	-0.2	-0.5	0	72.1	0.72	100	8115	98.75	71.4
2022-09-19 09:05:00	94.8	0	0	0	219	7.78	12.66	71.8	72.7	98.81	-0.2	-0.6	0	72.1	0.73	100	8115	98.75	71.4
2022-09-19 09:10:00	96.6	0	0	0	219	8.16	14.36	71.7	72.7	98.8	-0.4	-0.6	0	71.9	0.72	100	8115	98.75	71.4
2022-09-19 09:15:00	119.2	0	0	0	212	6.89	12.15	71.5	73.5	98.8	-0.3	-0.6	0	71.8	0.7	100	8115	98.74	71.4
2022-09-19 09:20:00	129.2	0	0	0	209	6.4	14.5	71.3	74.1	98.8	-0.1	-0.5	0	71.8	0.68	100	8115	98.74	71.5
2022-09-19 09:25:00	104.4	0	0	0	203	7.25	12.24	71.5	73.9	98.8	-0.2	-0.6	0	71.8	0.69	100	8115	98.74	71.5
2022-09-19 09:30:00	110.8	0	0	0	212	6.58	11.88	71.3	74.4	98.8	-0.2	-0.6	0	71.7	0.67	100	8115	98.74	71.5
2022-09-19 09:35:00	121.6	0	0	0	211	6.82	11.63	71.3	74.1	98.79	-0.3	-0.4	0	71.7	0.68	100	8115	98.74	71.6
2022-09-19 09:40:00	160.8	0	0	0	201	6.85	14.54	71.4	74.1	98.79	-0.3	-0.7	0	71.9	0.68	100	8116	98.73	71.7
2022-09-19 09:45:00	184.6	0	0	0	204	6.93	11.56	71.5	74.4	98.78	-0.1	-0.5	0	72.1	0.67	100	8118	98.72	71.8
2022-09-19 09:50:00	154	0	0	0	194	7.25	10.85	71.8	73.7	98.78	-0.3	-0.7	0	72.3	0.7	100	8118	98.72	71.9
2022-09-19 09:55:00	104	0	0	0	200	6.33	10.13	71.8	73.9	98.79	-0.3	-0.4	0	72.1	0.69	100	8119	98.73	72
2022-09-19 10:00:00	79.4	0	0	0	201	7.16	11.36	71.8	74	98.79	-0.1	-0.6	0	72.1	0.69	100	8117	98.73	71.9
2022-09-19 10:05:00	94	0	0	0	200	7.05	11.05	71.8	74.3	98.78	-0.4	-0.6	0	72.1	0.68	100	8116	98.71	71.8
2022-09-19 10:10:00	112.6	0	0	0	189	7.76	13.69	71.7	74.3	98.76	-0.3	-0.5	0	72	0.68	100	8115	98.7	71.8
2022-09-19 10:15:00	98.6	0	0	0	189	6.71	10.36	71.7	74.5	98.76	-0.4	-0.7	0	72	0.68	100	8115	98.71	71.7
2022-09-19 10:20:00	69.2	0	0	0	189	6.2	9.84	71.6	74.7	98.78	-0.1	-0.6	0	71.9	0.67	100	8117	98.72	71.7
2022-09-19 10:25:00	38.8	0	1	21	203	4.94	7.94	71.5	74.9	98.8	-0.1	-0.5	0	71.7	0.66	100	8116	98.74	71.6
2022-09-19 10:30:00	42	0	0	0	196	6.73	10.89	71.6	75.3	98.79	-0.1	-0.5	0	71.7	0.65	100	8115	98.73	71.5
2022-09-19 10:35:00	49.4	0	1	7	187	6.89	10.33	71.4	75.3	98.78	-0.3	-0.6	0	71.5	0.65	100	8114	98.72	71.4
2022-09-19 10:40:00	44.6	0	1	7	185	6.53	9.78	71.3	75.8	98.78	-0.2	-0.7	0	71.5	0.63	100	8114	98.73	71.3
2022-09-19 10:45:00	38	0	0	0	193	6.29	11.01	71.1	76	98.8	-0.2	-0.7	0	71.3	0.62	100	8112	98.74	71.2
2022-09-19 10:50:00	26.8	0	3	7	232	6.91	10.11	71.1	76.4	98.82	-0.3	-0.6	0	71.2	0.61	100	8112	98.77	71.1
2022-09-19 10:55:00	16.8	0	1	7	247	6.35	12.95	71.1	76.4	98.84	0	-0.6	0	71.1	0.61	100	8112	98.78	71
2022-09-19 11:00:00	11.8	0	5	8	241	8.1	12.35	70.9	76.8	98.85	-0.4	-0.7	0	71	0.6	100	8109	98.79	70.8
2022-09-19 11:05:00	5.6	0	4	6	257	9.73	14.5	70.7	77.2	98.86	0	-0.6	0	70.7	0.59	100	8110	98.8	70.4
2022-09-19 11:10:00	8	0.01139	3	2	261	10.2	17.6	70.3	78.8	98.87	-0.5	-0.6	0.321	70.3	0.54	100	8108	98.81	69.6
2022-09-19 11:15:00	9.2	0.00737	5	1	255	10.98	17.56	69.3	81.9	98.87	-0.1	-0.7	0.12	69.3	0.44	100	8108	98.81	68.7
2022-09-19 11:20:00	5.2	0.03552	4	1	270	10.38	16.24	68.3	83.6	98.88	0.3	-0.6	1.205	68.3	0.39	100	8105	98.82	68.1
2022-09-19 11:25:00	6	0.02345	1	1	261	7.63	11.48	67.4	87.4	98.88	-0.2	-0.4	0.442	67.4	0.29	100	8106	98.82	67.6
2022-09-19 11:30:00	7	0.02144	6	3	266	7.72	11.79	66.7	89.4	98.86	-0.4	-0.6	0.522	66.7	0.24	100	8105	98.79	67.2
2022-09-19 11:35:00	9.4	0.01139	2	1	268	5.7	9.24	66.2	90.8	98.84	-0.2	-0.6	0.321	66.2	0.2	100	8104	98.78	66.9
2022-09-19 11:40:00	13	0.0067	2	1	237	5.84	9.1	65.9	91.9	98.85	-0.3	-0.5	0.12	65.9	0.18	100	8103	98.79	66.7
2022-09-19 11:45:00	15.4	0.01876	1	1	221	9.08	14.03	65.7	92.8	98.85	-0.2	-0.4	0.281	65.7	0.15	100	8104	98.78	66.5
2022-09-19 11:50:00	17.6	0.01005	3	1	213	7.49	13.31	65.4	93.3	98.84	-0.3	-0.8	0.201	65.5	0.14	100	8104	98.78	66.4
2022-09-19 11:55:00	18	0.00335	6	1	228	8.12	13.02	65.4	93.5	98.83	-0.3	-0.5	0.08	65.5	0.14	100	8102	98.77	66.2
2022-09-19 12:00:00	19	0.00134	2	1	245	6.85	13.53	65.3	93.5	98.84	-0.2	-0.4	0.04	65.3	0.14	100	8105	98.79	66.1
2022-09-19 12:05:00	19.4	0.0067	2	1	272	7.61	11.63	65	94.1	98.88	-0.3	-0.7	0.12	65.1	0.12	100	8100	98.83	65.9
2022-09-19 12:10:00	18.8	0.00804	1	1	281	7.99	12.68	65	94.5	98.89	-0.3	-0.5	0.12	65.1	0.11	100	8102	98.83	65.7
2022-09-19 12:15:00	15	0.01943	2	1	270	5.77	8.05	64.9	95.1	98.85	-0.4	-0.6	0.321	65	0.1	100	8100	98.79	65.6
2022-09-19 12:20:00	14.8	0.01742	1	1	164	7.27	10.65	64.9	95	98.78	-0.4	-0.3	0.321	64.9	0.1	100	8099	98.71	65.5
2022-09-19 12:25:00	17.2	0.00469	3	1	187	4.88	6.73	64.8	95.3	98.78	-0.4	-0.5	0.08	64.8	0.1	100	8101	98.74	65.4
2022-09-19 12:30:00	20.8	0.0067	0	0	203	6.91	10.6	64.6	95.5	98.83	-0.4	-0.5	0.161	64.7	0.09	100	8099	98.77	65.2
2022-09-19 12:35:00	24.6	0.00871	1	1	199	6.91	11.7	64.5	95.6	98.82	-0.4	-0.6	0.12	64.6	0.09	100	8099	98.78	65.2
2022-09-19 12:40:00	23.4	0.00804	0	0	204	8.16	12.97	64.6	95.8	98.84	-0.2	-0.7	0.161	64.6	0.09	100	8097	98.78	65.2
2022-09-19 12:45:00	19.6	0.00536	0	0	201	10.83	15.37	64.7	95.8	98.81	-0.5	-0.7	0.08	64.7	0.09	100	8099	98.75	65.2
2022-09-19 12:50:00	16.6	0.01005	0	0	189	9.69	14.5	64.7	95.5	98.77	-0.2	-0.4	0.241	64.7	0.09	100	8096	98.7	65.1
2022-09-19 12:55:00	17.2	0.01139	0	0	184	10.2	17.07	64.5	95.3	98.74	-0.5	-0.5	0.201	64.5	0.1	100	8096	98.69	65
2022-09-19 13:00:00	21	0.00335	0	0	185	7.72	11.7	64.4	95.2	98.74	-0.3	-0.2	0.08	64.4	0.1	100	8096	98.69	64.9
2022-09-19 13:05:00	24.6	0.00134	0	0	176	10.18	14.38	64.3	95	98.71	-0.3	-0.4	0.04	64.3	0.1	100	8096	98.66	64.8
2022-09-19 13:10:00	29	0.00268	0	0	172	10.4	16.26	64.2	95	98.65	-0.6	-0.4	0.08	64.3	0.1	100	8096	98.61	64.8
2022-09-19 13:15:00	42.2	0.00134	0	0	198	7.81	13.4	64	95	98.7	-0.2	-0.9	0.04	64.1	0.1	100	8095	98.66	64.7
2022-09-19 13:20:00	66.8	0.00067	0	0	203	7.54	11.9	64	95.1	98.71	-0.3	-0.5	0.04	64.1	0.1	100	8096	98.66	64.7
2022-09-19 13:25:00	93.4	0	0	0	190	5.23	9.33	63.9	95.4	98.69	-0.2	-0.5	0	64.2	0.09	100	8096	98.65	64.7

z6-17454
Records: 8640

Timestamps	Port1															Port7		Port8	
	ATMOS 41 All-in-one Weather Station															Battery		Barometer	
	W/m² Solar Radiation	in Precipitation	Lightning Activity	miles Lightning Distance	° Wind Direction	mph Wind Speed	mph Gust Speed	°F Air Temp.	% Relative Humidity	kPa Atmospheric Pressure	° X-axis Level	° Y-axis Level	in/h Max Precip Rate	°F RH Sensor Temp	kPa VPD	% Battery Percent	mV Battery Voltage	kPa Reference Pressure	°F Logger Temp.
2022-09-19 13:30:00	104.8	0	0	0	189	4.81	6.4	63.9	95.4	98.69	-0.4	-0.6	0	64.3	0.09	100	8095	98.64	64.7
2022-09-19 13:35:00	63.2	0.00067	0	0	243	4.16	7.18	64	95.4	98.73	-0.3	-0.7	0.04	64.4	0.09	100	8093	98.68	64.8
2022-09-19 13:40:00	61.6	0	0	0	266	5.91	10.4	64.1	95.3	98.75	-0.3	-0.5	0	64.3	0.1	100	8094	98.71	64.8
2022-09-19 13:45:00	79.4	0	0	0	267	6.58	12.19	64.1	95.1	98.75	-0.2	-0.6	0	64.3	0.1	100	8096	98.7	64.9
2022-09-19 13:50:00	106.2	0	0	0	260	5.14	9.17	64.1	95.3	98.74	-0.3	-0.6	0	64.4	0.1	100	8092	98.69	64.9
2022-09-19 13:55:00	171	0	0	0	256	4.52	7.14	64.1	95.7	98.72	-0.1	-0.7	0	64.7	0.09	100	8094	98.68	65
2022-09-19 14:00:00	220.2	0	0	0	245	5.32	9.28	64.1	96.1	98.72	-0.4	-0.5	0	64.9	0.08	100	8096	98.67	65.2
2022-09-19 14:05:00	230	0	0	0	252	4.99	8.7	64.4	96.6	98.71	-0.2	-0.7	0	65.3	0.07	100	8099	98.67	65.6
2022-09-19 14:10:00	218	0	0	0	252	5.3	7	64.8	95.7	98.71	-0.3	-0.5	0	65.6	0.09	100	8100	98.66	65.9
2022-09-19 14:15:00	213.8	0	0	0	247	5.28	8.25	65.1	95.4	98.7	-0.2	-0.4	0	65.8	0.1	100	8103	98.66	66.1
2022-09-19 14:20:00	220.4	0	0	0	248	5.88	10.13	65.3	95.1	98.7	-0.1	-0.4	0	66	0.1	100	8099	98.66	66.3
2022-09-19 14:25:00	245.6	0	0	0	252	5.44	11.41	65.4	94.9	98.7	-0.4	-0.4	0	66.2	0.11	100	8105	98.65	66.6
2022-09-19 14:30:00	247.6	0	0	0	245	6.11	11.48	65.7	95	98.69	-0.5	-0.5	0	66.5	0.11	100	8103	98.64	66.9
2022-09-19 14:35:00	263.6	0	0	0	253	6.2	11.88	65.8	94.3	98.68	-0.2	-0.4	0	66.7	0.12	100	8105	98.63	67.1
2022-09-19 14:40:00	285.8	0	0	0	241	6.64	9.1	66.2	93.7	98.66	-0.3	-0.5	0	67.1	0.14	100	8108	98.62	67.4
2022-09-19 14:45:00	323.6	0	0	0	227	8.1	10.25	66.5	93.2	98.64	-0.3	-0.4	0	67.4	0.15	100	8105	98.6	67.7
2022-09-19 14:50:00	308.6	0	0	0	232	7.25	10	66.7	92.5	98.63	-0.4	-0.6	0	67.7	0.17	100	8112	98.59	68.1
2022-09-19 14:55:00	292.4	0	0	0	232	7.36	12.12	67.2	91.5	98.62	-0.3	-0.6	0	68.1	0.19	100	8113	98.58	68.4
2022-09-19 15:00:00	296.6	0	0	0	241	7.09	11.27	67.5	90.9	98.62	-0.3	-0.7	0	68.4	0.21	100	8116	98.57	68.7
2022-09-19 15:05:00	321.2	0	0	0	229	6.69	11.99	67.8	90.7	98.6	-0.3	-0.6	0	68.8	0.22	100	8115	98.56	69.1
2022-09-19 15:10:00	270.2	0	0	0	232	7.65	15.21	68.1	89	98.6	-0.2	-0.3	0	69	0.26	100	8118	98.55	69.4
2022-09-19 15:15:00	269	0	0	0	230	7.18	13.8	68.4	88.5	98.59	-0.1	-0.4	0	69.1	0.27	100	8119	98.55	69.6
2022-09-19 15:20:00	385.2	0	0	0	236	8.66	12.64	68.8	87.5	98.57	-0.4	-0.4	0	69.6	0.3	100	8120	98.54	69.8
2022-09-19 15:25:00	622.8	0	0	0	231	8.68	12.17	69.8	85.9	98.55	-0.3	-0.6	0	70.8	0.35	100	8122	98.53	70.3
2022-09-19 15:30:00	628.2	0	0	0	245	9.13	12.5	71	84.4	98.54	-0.2	-0.8	0	72	0.4	100	8125	98.52	71.1
2022-09-19 15:35:00	583.2	0	0	0	237	9.53	17.92	72.1	81.7	98.54	0.1	-0.7	0	73	0.49	100	8120	98.52	71.8
2022-09-19 15:40:00	574.2	0	0	0	231	9.78	16.82	72.7	80.3	98.54	-0.1	-0.6	0	73.7	0.54	100	8121	98.52	72.4
2022-09-19 15:45:00	569.6	0	0	0	236	10.63	22.1	73.4	77.9	98.54	0	-0.7	0	74.2	0.62	100	8123	98.52	72.8
2022-09-19 15:50:00	574.4	0	0	0	239	9.15	16.98	73.6	77.5	98.56	0	-0.6	0	74.5	0.64	100	8124	98.54	73.2
2022-09-19 15:55:00	595	0	0	0	235	9.44	12.84	74.1	76.8	98.56	-0.1	-0.8	0	75.1	0.67	100	8123	98.53	73.7
2022-09-19 16:00:00	493.8	0	0	0	236	8.84	11.88	74.3	75.8	98.56	0	-0.4	0	75.2	0.7	100	8127	98.53	74.1
2022-09-19 16:05:00	531.4	0	0	0	258	8.08	12.01	74.4	76	98.56	-0.2	-0.7	0	75.5	0.7	100	8124	98.53	74.5
2022-09-19 16:10:00	563.4	0	0	0	249	5.28	8.48	74.5	76.9	98.55	-0.1	-0.6	0	75.6	0.67	100	8125	98.52	75.1
2022-09-19 16:15:00	420	0	0	0	253	6.42	10.42	74.9	75.5	98.56	-0.1	-0.5	0	76	0.73	100	8124	98.52	75.6
2022-09-19 16:20:00	220	0	0	0	241	7.83	11.59	74.8	74.4	98.59	-0.4	-0.7	0	75.5	0.75	100	8126	98.55	75.4
2022-09-19 16:25:00	398.6	0	0	0	246	6.93	12.41	74.6	75.1	98.58	-0.3	-0.5	0	75.5	0.73	100	8126	98.54	75.3
2022-09-19 16:30:00	415	0	0	0	244	6.31	9.86	74.6	76.1	98.59	-0.1	-0.6	0	75.6	0.7	100	8127	98.55	75.6
2022-09-19 16:35:00	311.8	0	0	0	243	5.55	10.51	74.8	75.8	98.59	0	-0.4	0	75.7	0.71	100	8127	98.54	75.9
2022-09-19 16:40:00	258	0	0	0	243	7.34	11.61	74.8	75.6	98.58	0	-0.6	0	75.7	0.72	100	8125	98.54	75.9
2022-09-19 16:45:00	161	0	0	0	258	8.46	10.45	74.7	74.1	98.6	-0.2	-0.7	0	75.1	0.76	100	8126	98.55	75.5
2022-09-19 16:50:00	189	0	0	0	251	6.76	13.09	74.2	75.2	98.6	-0.1	-0.5	0	74.6	0.71	100	8124	98.55	75
2022-09-19 16:55:00	277.6	0	0	0	266	5.88	8.84	73.8	77.6	98.59	-0.2	-0.7	0	74.7	0.64	100	8125	98.55	75.1
2022-09-19 17:00:00	265	0	0	0	269	5.21	8.41	73.8	78.1	98.6	-0.1	-0.6	0	74.7	0.62	100	8127	98.56	75.1
2022-09-19 17:05:00	381.4	0	0	0	251	6.2	8.28	74.1	78.1	98.59	-0.2	-0.6	0	75.1	0.63	100	8126	98.55	75.6
2022-09-19 17:10:00	406.2	0	0	0	258	4.72	6.89	74.7	77.8	98.57	0	-0.7	0	76	0.65	100	8128	98.53	76.6
2022-09-19 17:15:00	337.4	0	0	0	260	5.28	8.72	75.7	76.2	98.56	-0.1	-0.7	0	76.9	0.72	100	8131	98.52	77.7
2022-09-19 17:20:00	289.8	0	0	0	253	5.46	8.28	76.5	74	98.55	-0.1	-0.7	0	77.6	0.81	100	8127	98.51	78.3
2022-09-19 17:25:00	266.4	0	0	0	243	6.29	10.6	77	72.1	98.55	-0.2	-0.6	0	77.9	0.88	100	8127	98.51	77.9
2022-09-19 17:30:00	202.4	0	0	0	235	6.44	11.23	77	71.1	98.54	-0.2	-0.8	0	77.8	0.92	100	8127	98.5	77.6
2022-09-19 17:35:00	249.4	0	0	0	242	6.89	11.34	76.9	71.2	98.55	-0.2	-0.7	0	77.6	0.91	100	8129	98.51	77.7
2022-09-19 17:40:00	156.4	0	1	19	257	6.64	9.6	76.5	71.6	98.58	-0.2	-0.7	0	77.1	0.89	100	8125	98.52	77.2
2022-09-19 17:45:00	148.6	0	0	0	259	5.46	9.35	76.1	72.6	98.57	-0.1	-0.7	0	76.6	0.84	100	8127	98.51	76.7
2022-09-19 17:50:00	105	0	2	19	247	7.23	11.21	75.6	72.5	98.57	-0.2	-0.7	0	75.9	0.83	100	8127	98.52	76
2022-09-19 17:55:00	123.8	0	6	19	253	7.65	13.49	75.1	72.5	98.58	-0.4	-0.5	0	75.5	0.82	100	8127	98.53	75.5
2022-09-19 18:00:00	240.6	0	7	12	247	8.66	14.85	74.8	72.9	98.57	-0.3	-0.5	0	75.4	0.8	100	8127	98.52	75.9
2022-09-19 18:05:00	127.4	0	9	9	247	8.34	13.91	74.9	71.9	98.57	-0.3	-0.7	0	75.4	0.83	100	8126	98.52	76.1
2022-09-19 18:10:00	80.2	0	14	6	250	8.01	12.01	74.8	71.6	98.59	-0.2	-0.7	0	74.9	0.83	100	8125	98.53	75.4
2022-09-19 18:15:00	46	0	6	1	261	5.91	12.1	74.3	72.5	98.61	-0.3	-0.5	0	74.5	0.8	100	8126	98.56	74.8
2022-09-19 18:20:00	33.6	0	9	1	250	5.91	10.74	73.9	73.5	98.62	-0.3	-0.6	0	74	0.76	100	8120	98.55	74.3
2022-09-19 18:25:00	48.8	0	3	1	246	7.25	11.43	73.6	73.4	98.6	-0.1	-0.7	0	73.7	0.75	100	8122	98.54	74.1
2022-09-19 18:30:00	48.8	0	10	4	250	6.4	10.76	73.4	74.2	98.61	0	-0.4	0	73.5	0.72	100	8122	98.55	73.8
2022-09-19 18:35:00	51.8	0	10	6	241	9.1	18.01	73.1	74.4	98.59	-0.1	-0.7	0	73.3	0.71	100	8120	98.53	73.6
2022-09-19 18:40:00	52.6	0	6	6	252	10.74	16.33	73	73.9	98.58	0.1	-0.7	0	73.1	0.72	100	8119	98.53	73.3
2022-09-19 18:45:00	33.4	0	1	6	260	6.98	10.98	72.7	74.5	98.61	-0.1	-0.6	0	72.8	0.7	100	8121	98.55	73
2022-09-19 18:50:00	31.6	0	2	7	251	6.67	10.38	72.4	75.2	98.61	-0.2	-0.7	0	72.5	0.67	100	8120	98.55	72.7
2022-09-19 18:55:00	17.6	0	1	6	291	7.92	13.58	72.2	75.6	98.62	-0.3	-0.5	0	72.3	0.66	100	8118	98.56	72.5

z6-17454
Records: 8640

Timestamps	Port1															Port7		Port8	
	ATMOS 41 All-in-one Weather Station															Battery		Barometer	
	W/m² Solar Radiation	in Precipitation	Lightning Activity	miles Lightning Distance	° Wind Direction	mph Wind Speed	mph Gust Speed	°F Air Temp.	% Relative Humidity	kPa Atmospheric Pressure	° X-axis Level	° Y-axis Level	in/h Max Precip Rate	°F RH Sensor Temp	kPa VPD	% Battery Percent	mV Battery Voltage	kPa Reference Pressure	°F Logger Temp.
2022-09-19 19:00:00	5	0	1	6	294	11.5	17.25	71.9	74.4	98.63	-0.3	-0.5	0	71.9	0.68	100	8118	98.57	72.1
2022-09-19 19:05:00	2	0	0	0	304	10.45	17.72	71.3	74.1	98.65	-0.5	-0.6	0	71.3	0.68	100	8118	98.59	71.5
2022-09-19 19:10:00	1.6	0	0	0	306	9.62	13.29	70.6	74.9	98.66	-0.2	-0.9	0	70.6	0.64	100	8114	98.59	71
2022-09-19 19:15:00	2	0.00134	0	0	306	9.84	13.24	70	76.5	98.66	-0.3	-0.4	0.08	70	0.59	100	8112	98.6	70.4
2022-09-19 19:20:00	1	0.00067	0	0	313	10.13	13.4	69.4	78.5	98.67	-0.3	-0.8	0.04	69.4	0.53	100	8113	98.61	69.2
2022-09-19 19:25:00	0	0	0	0	307	10.07	15.88	68.7	80.5	98.68	-0.2	-0.8	0	68.6	0.47	100	8112	98.61	68.2
2022-09-19 19:30:00	0	0	0	0	315	9.37	13.44	68	81.9	98.67	-0.2	-0.8	0	68	0.42	100	8109	98.6	67.6
2022-09-19 19:35:00	0	0	0	0	309	9.26	11.39	67.5	82.1	98.67	-0.1	-0.8	0	67.4	0.41	100	8112	98.61	67
2022-09-19 19:40:00	0	0	0	0	307	9.24	12.66	66.9	82.5	98.67	-0.3	-0.6	0	66.9	0.39	100	8110	98.62	66.7
2022-09-19 19:45:00	0	0	0	0	303	8.25	11.39	66.7	83.2	98.69	-0.3	-0.7	0	66.7	0.37	100	8109	98.63	66.5
2022-09-19 19:50:00	0	0	0	0	295	8.05	11.56	66.5	84.2	98.7	-0.3	-0.6	0	66.5	0.35	100	8106	98.64	66.4
2022-09-19 19:55:00	0	0	0	0	275	6.42	9.13	66.5	84	98.71	-0.4	-0.5	0	66.5	0.36	100	8108	98.65	66.3
2022-09-19 20:00:00	0	0	0	0	277	6.17	9.4	66.2	84.1	98.71	-0.4	-0.5	0	66.2	0.35	100	8106	98.65	66.1
2022-09-19 20:05:00	0	0	0	0	266	6.46	8.41	66.1	84.4	98.73	-0.3	-0.5	0	66.1	0.34	100	8105	98.68	65.9
2022-09-19 20:10:00	0	0	0	0	262	5.5	8.72	65.9	84.7	98.75	-0.4	-0.5	0	65.9	0.33	100	8107	98.69	65.7
2022-09-19 20:15:00	0	0	0	0	279	5.93	9.22	65.8	84.9	98.75	-0.2	-0.5	0	65.8	0.33	100	8104	98.7	65.5
2022-09-19 20:20:00	0	0	0	0	289	5.93	9.17	65.6	85	98.77	-0.3	-0.6	0	65.6	0.32	100	8105	98.71	65.2
2022-09-19 20:25:00	0	0	0	0	282	6.49	9.17	65.6	85.2	98.77	-0.3	-0.5	0	65.6	0.32	100	8102	98.72	65
2022-09-19 20:30:00	0	0	0	0	284	8.5	13.47	65.5	84.6	98.77	-0.3	-0.5	0	65.6	0.33	100	8101	98.71	65
2022-09-19 20:35:00	0	0	0	0	282	7.4	12.97	65.6	84.7	98.78	-0.4	-0.5	0	65.6	0.33	100	8101	98.72	64.9
2022-09-19 20:40:00	0	0	0	0	285	6.2	7.65	65.3	84.9	98.78	-0.4	-0.6	0	65.3	0.32	100	8100	98.73	64.7
2022-09-19 20:45:00	0	0	0	0	274	6.71	9.57	65.3	85.3	98.79	-0.2	-0.6	0	65.3	0.31	100	8102	98.73	64.5
2022-09-19 20:50:00	0	0	0	0	274	7.14	10.38	65	85.9	98.8	-0.5	-0.6	0	65	0.3	100	8099	98.74	64.4
2022-09-19 20:55:00	0	0	0	0	272	7.14	10.33	64.8	86.5	98.8	0	-0.6	0	64.8	0.28	100	8099	98.74	64.2
2022-09-19 21:00:00	0	0	0	0	276	7.07	10.2	64.7	87	98.8	-0.3	-0.5	0	64.7	0.27	100	8099	98.75	64.1
2022-09-19 21:05:00	0	0	0	0	271	7.05	9.26	64.5	87.5	98.82	-0.2	-0.6	0	64.5	0.26	100	8098	98.76	63.9
2022-09-19 21:10:00	0	0	0	0	261	7.02	10.38	64.3	88.2	98.82	-0.5	-0.5	0	64.3	0.24	100	8099	98.76	63.8
2022-09-19 21:15:00	0	0	0	0	259	7.56	12.37	64.3	88.4	98.83	-0.3	-0.5	0	64.3	0.24	100	8095	98.77	63.9
2022-09-19 21:20:00	0	0	0	0	272	7.25	10.09	64.5	88.1	98.83	-0.4	-0.5	0	64.5	0.25	100	8095	98.77	64
2022-09-19 21:25:00	0	0	0	0	286	5.73	8.59	64.4	88.2	98.84	-0.2	-0.6	0	64.4	0.24	100	8099	98.78	63.9
2022-09-19 21:30:00	0	0	0	0	298	4.45	6.31	64.4	88.7	98.84	-0.4	-0.6	0	64.3	0.23	100	8096	98.79	63.9
2022-09-19 21:35:00	0	0	0	0	292	4.85	6.51	64.3	89.1	98.85	-0.3	-0.6	0	64.3	0.22	100	8094	98.8	63.9
2022-09-19 21:40:00	0	0	0	0	288	5.06	6.8	64.3	89.6	98.86	-0.3	-0.5	0	64.3	0.21	100	8095	98.8	63.9
2022-09-19 21:45:00	0	0	0	0	290	5.88	7.78	64.2	89.8	98.85	-0.3	-0.6	0	64.2	0.21	100	8095	98.8	63.9
2022-09-19 21:50:00	0	0	0	0	291	5.53	7.45	64.4	89.9	98.86	-0.3	-0.6	0	64.3	0.21	100	8093	98.8	63.9
2022-09-19 21:55:00	0	0	0	0	286	5.86	7.45	64.3	90	98.86	-0.3	-0.6	0	64.3	0.21	100	8092	98.81	63.9
2022-09-19 22:00:00	0	0	0	0	276	5.59	7.96	64.3	89.9	98.86	-0.3	-0.6	0	64.3	0.21	100	8093	98.8	63.8
2022-09-19 22:05:00	0	0	0	0	284	6.4	9.19	64.3	90.1	98.86	-0.3	-0.5	0	64.3	0.2	100	8092	98.8	63.6
2022-09-19 22:10:00	0	0	0	0	277	5.77	7.54	64.1	90.3	98.86	-0.3	-0.6	0	64.1	0.2	100	8092	98.8	63.5
2022-09-19 22:15:00	0	0	0	0	274	6.04	8.48	64	90.8	98.86	-0.3	-0.6	0	64	0.19	100	8093	98.8	63.5
2022-09-19 22:20:00	0	0	0	0	281	5.1	7.94	64.1	90.5	98.85	-0.3	-0.5	0	64.1	0.19	100	8091	98.8	63.6
2022-09-19 22:25:00	0	0	0	0	297	4.92	7	64.1	91	98.87	-0.2	-0.6	0	64	0.18	100	8091	98.81	63.6
2022-09-19 22:30:00	0	0	0	0	288	5.41	8.08	64.2	90.9	98.87	-0.4	-0.5	0	64.2	0.19	100	8093	98.81	63.6
2022-09-19 22:35:00	0	0	0	0	279	5.53	7.31	64.1	90.7	98.87	-0.4	-0.5	0	64.1	0.19	100	8089	98.81	63.6
2022-09-19 22:40:00	0	0	0	0	278	5.86	7.72	64.1	91.1	98.87	-0.3	-0.6	0	64.1	0.18	100	8089	98.81	63.5
2022-09-19 22:45:00	0	0	0	0	266	5.64	7.96	64.1	91.6	98.87	-0.3	-0.7	0	64.1	0.17	100	8091	98.82	63.5
2022-09-19 22:50:00	0	0	0	0	279	6.67	10.87	64	92	98.87	-0.4	-0.6	0	63.9	0.16	100	8088	98.81	63.4
2022-09-19 22:55:00	0	0	0	0	287	6.62	10.51	63.9	92.1	98.87	-0.4	-0.5	0	63.9	0.16	100	8087	98.81	63.3
2022-09-19 23:00:00	0	0	0	0	290	7.14	9.71	63.8	91.6	98.87	-0.6	-0.4	0	63.8	0.17	100	8088	98.81	63.2
2022-09-19 23:05:00	0	0	0	0	285	6.15	8.88	63.8	91.4	98.87	-0.4	-0.7	0	63.7	0.17	100	8086	98.81	63.1
2022-09-19 23:10:00	0	0	0	0	293	5.12	7.02	63.7	91.5	98.87	-0.3	-0.6	0	63.7	0.17	100	8085	98.82	62.9
2022-09-19 23:15:00	0	0	0	0	275	4.68	6.58	63.5	91.6	98.87	-0.4	-0.6	0	63.5	0.17	100	8086	98.82	62.7
2022-09-19 23:20:00	0	0	0	0	268	5.46	7.81	63.4	92.2	98.87	-0.3	-0.5	0	63.4	0.16	100	8085	98.82	62.5
2022-09-19 23:25:00	0	0	0	0	262	5.14	7.7	63.2	92.8	98.87	-0.3	-0.5	0	63.2	0.14	100	8086	98.82	62.4
2022-09-19 23:30:00	0	0	0	0	256	7.07	9.91	63.1	93.3	98.87	-0.3	-0.7	0	63.1	0.13	100	8085	98.82	62.4
2022-09-19 23:35:00	0	0	0	0	251	6.96	11.27	63.2	93.2	98.88	-0.3	-0.4	0	63.3	0.13	100	8084	98.83	62.5
2022-09-19 23:40:00	0	0	0	0	250	6.26	8.97	63.3	93.5	98.89	-0.3	-0.6	0	63.3	0.13	100	8083	98.83	62.6
2022-09-19 23:45:00	0	0	0	0	257	6.91	11.43	63.4	93.3	98.89	-0.4	-0.5	0	63.4	0.13	100	8085	98.84	62.8
2022-09-19 23:50:00	0	0	0	0	269	8.23	12.06	63.5	92.6	98.89	-0.3	-0.6	0	63.5	0.15	100	8084	98.84	62.9
2022-09-19 23:55:00	0	0	0	0	270	8.28	11.63	63.6	91.3	98.88	-0.2	-0.6	0	63.6	0.17	100	8083	98.83	63
2022-09-20 00:00:00	0	0	0	0	269	8.77	14.47	63.6	90.1	98.88	-0.1	-0.6	0	63.6	0.2	100	8084	98.84	62.9
2022-09-20 00:05:00	0	0	0	0	278	8.05	10.71	63.6	89.3	98.9	-0.5	-0.4	0	63.6	0.21	100	8064	98.84	62.9
2022-09-20 00:10:00	0	0	0	0	269	6.89	9.42	63.5	89.8	98.9	-0.2	-0.5	0	63.5	0.2	100	8057	98.85	63
2022-09-20 00:15:00	0	0	0	0	263	7.47	12.84	63.2	90.4	98.9	-0.3	-0.6	0	63.2	0.19	100	8055	98.85	62.9
2022-09-20 00:20:00	0	0	0	0	258	7.05	12.37	63	91.4	98.89	-0.4	-0.6	0	63	0.17	100	8064	98.84	62.8
2022-09-20 00:25:00	0	0	0	0	257	7.11	11.34	62.9	92.2	98.89	-0.5	-0.5	0	62.9	0.15	100	8065	98.84	62.5

z6-17454
Records: 8640

Timestamps	Port1															Port7		Port8	
	ATMOS 41 All-in-one Weather Station															Battery		Barometer	
	W/m² Solar Radiation	in Precipitation	Lightning Activity	miles Lightning Distance	° Wind Direction	mph Wind Speed	mph Gust Speed	°F Air Temp.	% Relative Humidity	kPa Atmospheric Pressure	° X-axis Level	° Y-axis Level	in/h Max Precip Rate	°F RH Sensor Temp	kPa VPD	% Battery Percent	mV Battery Voltage	kPa Reference Pressure	°F Logger Temp.
2022-09-20 00:30:00	0	0	0	0	253	7.18	12.01	62.8	92.2	98.9	-0.3	-0.5	0	62.8	0.15	100	8066	98.84	62.3
2022-09-20 00:35:00	0	0	0	0	251	7.7	10.36	62.7	91.8	98.89	-0.3	-0.5	0	62.7	0.16	100	8065	98.84	62.3
2022-09-20 00:40:00	0	0	0	0	253	7.61	11.23	62.7	91.3	98.89	-0.3	-0.5	0	62.6	0.17	100	8066	98.84	62.2
2022-09-20 00:45:00	0	0	0	0	253	6.55	12.24	62.6	90.7	98.89	-0.3	-0.5	0	62.6	0.18	100	8064	98.83	62
2022-09-20 00:50:00	0	0	0	0	249	6.93	10.2	62.5	89.8	98.88	-0.3	-0.6	0	62.5	0.2	100	8063	98.83	61.9
2022-09-20 00:55:00	0	0	0	0	253	6.73	10.27	62.4	89.2	98.88	-0.4	-0.4	0	62.4	0.21	100	8065	98.83	61.8
2022-09-20 01:00:00	0	0	0	0	245	8.23	10.45	62.2	88.8	98.88	-0.3	-0.5	0	62.2	0.21	100	8064	98.83	61.6
2022-09-20 01:05:00	0	0	0	0	251	7.96	12.46	62.1	88.5	98.88	-0.2	-0.5	0	62.2	0.22	100	8062	98.83	61.5
2022-09-20 01:10:00	0	0	0	0	255	7.81	11.45	62	88.2	98.88	-0.3	-0.5	0	62	0.22	100	8062	98.83	61.4
2022-09-20 01:15:00	0	0	0	0	256	7.11	12.41	61.9	88.3	98.88	-0.6	-0.6	0	61.9	0.22	100	8062	98.83	61.4
2022-09-20 01:20:00	0	0	0	0	261	7.56	10.54	61.8	88.3	98.88	-0.3	-0.7	0	61.8	0.22	100	8063	98.83	61.2
2022-09-20 01:25:00	0	0	0	0	259	8.55	13.96	61.6	88.1	98.88	-0.4	-0.4	0	61.6	0.22	100	8063	98.84	61.2
2022-09-20 01:30:00	0	0	0	0	258	8.39	15.52	61.6	87.8	98.89	0	-0.8	0	61.6	0.23	100	8064	98.84	61.1
2022-09-20 01:35:00	0	0	0	0	266	7.72	10.78	61.4	87.6	98.89	-0.6	-0.6	0	61.4	0.23	100	8062	98.84	60.9
2022-09-20 01:40:00	0	0	0	0	270	9.55	14.32	61.4	87.1	98.89	-0.4	-0.6	0	61.3	0.24	100	8061	98.84	60.8
2022-09-20 01:45:00	0	0	0	0	269	8.75	12.08	61.2	87.4	98.89	-0.3	-0.5	0	61.2	0.23	100	8061	98.84	60.8
2022-09-20 01:50:00	0	0	0	0	270	9.8	17.69	61.2	87.2	98.9	-0.1	-0.6	0	61.2	0.24	100	8060	98.85	60.8
2022-09-20 01:55:00	0	0	0	0	269	7.87	12.75	61.2	87.1	98.9	-0.3	-0.6	0	61.2	0.24	100	8059	98.85	60.8
2022-09-20 02:00:00	0	0	0	0	262	8.5	12.03	61.2	86.8	98.9	-0.6	-0.5	0	61.2	0.24	100	8061	98.85	60.8
2022-09-20 02:05:00	0	0	0	0	266	8.88	14.25	61.2	86.5	98.9	-0.4	-0.6	0	61.2	0.25	100	8060	98.85	60.8
2022-09-20 02:10:00	0	0	0	0	263	8.7	14.7	61.3	86.2	98.91	-0.4	-0.5	0	61.3	0.26	100	8058	98.85	60.9
2022-09-20 02:15:00	0	0	0	0	264	8.7	13.38	61.3	85.9	98.91	-0.3	-0.5	0	61.3	0.26	100	8061	98.85	60.8
2022-09-20 02:20:00	0	0	0	0	267	8.41	14.29	61.3	86	98.91	-0.1	-0.6	0	61.3	0.26	100	8060	98.85	60.8
2022-09-20 02:25:00	0	0	0	0	262	9.73	13.71	61.3	85.6	98.91	-0.4	-0.6	0	61.3	0.27	100	8059	98.86	60.7
2022-09-20 02:30:00	0	0	0	0	256	11.01	16.4	61.2	85.6	98.91	-0.4	-0.3	0	61.2	0.26	100	8061	98.85	60.8
2022-09-20 02:35:00	0	0	0	0	262	8.23	14.83	61.3	85.5	98.91	-0.3	-0.4	0	61.2	0.27	100	8058	98.85	60.8
2022-09-20 02:40:00	0	0	0	0	261	8.52	13.94	61.2	85.8	98.9	-0.5	-0.4	0	61.2	0.26	100	8057	98.85	60.7
2022-09-20 02:45:00	0	0	0	0	264	10.51	17.69	61.2	85.9	98.91	-0.7	-0.4	0	61.2	0.26	100	8056	98.86	60.7
2022-09-20 02:50:00	0	0	0	0	263	10.49	17.25	61.3	85.3	98.91	-0.6	-0.5	0	61.3	0.27	100	8055	98.85	60.9
2022-09-20 02:55:00	0	0	0	0	258	9.55	15.46	61.3	85.3	98.91	-0.3	-0.5	0	61.3	0.27	100	8057	98.85	60.9
2022-09-20 03:00:00	0	0	0	0	262	9.28	13.6	61.3	85.3	98.91	-0.5	-0.5	0	61.3	0.27	100	8056	98.86	60.8
2022-09-20 03:05:00	0	0	0	0	267	9.31	13.78	61.2	85.5	98.91	-0.9	-0.4	0	61.2	0.27	100	8052	98.85	60.8
2022-09-20 03:10:00	0	0	0	0	266	8.57	14.7	61.1	85.8	98.91	-0.7	-0.3	0	61.1	0.26	100	8055	98.85	60.8
2022-09-20 03:15:00	0	0	0	0	269	8.59	13.18	61	85.9	98.91	-0.2	-0.3	0	61.1	0.26	100	8056	98.86	60.7
2022-09-20 03:20:00	0	0	0	0	265	9.44	13.33	61.1	85.6	98.91	-0.7	-0.7	0	61.1	0.26	100	8055	98.86	60.7
2022-09-20 03:25:00	0	0	0	0	262	10.11	16.17	60.9	85.9	98.92	-0.4	-0.5	0	60.9	0.26	100	8054	98.86	60.7
2022-09-20 03:30:00	0	0	0	0	263	9.15	15.19	61	86	98.92	-0.5	-0.5	0	61	0.26	100	8054	98.86	60.7
2022-09-20 03:35:00	0	0	0	0	261	9.15	16.62	61	86.2	98.91	0.1	-0.5	0	61	0.25	100	8051	98.86	60.7
2022-09-20 03:40:00	0	0	0	0	267	8.88	14.41	61	86.2	98.91	-0.5	-0.5	0	61	0.25	100	8052	98.86	60.8
2022-09-20 03:45:00	0	0	0	0	261	10.11	15.7	61.1	86.3	98.91	-0.4	-0.4	0	61.1	0.25	100	8053	98.85	60.8
2022-09-20 03:50:00	0	0	0	0	259	9.86	13.58	61.1	86.1	98.9	0.1	-0.6	0	61.1	0.26	100	8052	98.85	60.9
2022-09-20 03:55:00	0	0	0	0	260	11.01	14.83	61.1	86	98.9	-0.4	-0.4	0	61.2	0.26	100	8050	98.85	61
2022-09-20 04:00:00	0	0	0	0	259	11.1	17.11	61.3	85.8	98.91	-0.3	-0.3	0	61.3	0.26	100	8051	98.85	61
2022-09-20 04:05:00	0	0	0	0	261	10.31	15.1	61.4	85.6	98.91	-0.7	-0.6	0	61.4	0.27	100	8052	98.86	61.1
2022-09-20 04:10:00	0	0	0	0	264	11.07	15.12	61.3	85.7	98.91	-0.4	-0.6	0	61.3	0.26	100	8050	98.86	61.1
2022-09-20 04:15:00	0	0	0	0	261	11.68	17.36	61.4	85.7	98.91	-0.3	-0.4	0	61.4	0.26	100	8052	98.85	61.2
2022-09-20 04:20:00	0	0	0	0	268	10.27	15.52	61.5	85.5	98.91	-0.5	-0.6	0	61.4	0.27	100	8051	98.86	61.2
2022-09-20 04:25:00	0	0	0	0	264	10.33	15.1	61.4	85.4	98.92	-0.4	-0.5	0	61.4	0.27	100	8048	98.87	61.2
2022-09-20 04:30:00	0	0	0	0	265	9.26	13.51	61.5	85.5	98.93	-0.2	-0.4	0	61.5	0.27	100	8048	98.87	61.2
2022-09-20 04:35:00	0	0	0	0	269	10.29	16.11	61.4	85.5	98.93	-0.2	-0.5	0	61.4	0.27	100	8050	98.88	61.2
2022-09-20 04:40:00	0	0	0	0	265	9.55	15.23	61.4	85.6	98.93	-0.7	-0.4	0	61.4	0.27	100	8048	98.88	61.2
2022-09-20 04:45:00	0	0	0	0	264	9.28	14.81	61.4	85.6	98.93	-0.3	-0.6	0	61.3	0.27	100	8051	98.88	61.2
2022-09-20 04:50:00	0	0	0	0	264	9.57	15.95	61.5	85.7	98.94	-0.6	-0.6	0	61.5	0.27	100	8048	98.89	61.2
2022-09-20 04:55:00	0	0	0	0	259	9.15	13.24	61.4	85.7	98.95	-0.1	-0.5	0	61.4	0.26	100	8048	98.9	61.2
2022-09-20 05:00:00	0	0	0	0	263	9.84	15.68	61.5	85.7	98.95	-0.5	-0.4	0	61.5	0.27	100	8047	98.9	61.3
2022-09-20 05:05:00	0	0	0	0	264	9.28	14.09	61.6	85.5	98.96	-0.1	-0.8	0	61.6	0.27	100	8047	98.9	61.3
2022-09-20 05:10:00	0	0	0	0	265	8.84	16.2	61.6	85.7	98.97	-0.3	-0.5	0	61.6	0.27	100	8046	98.91	61.4
2022-09-20 05:15:00	0	0	0	0	266	8.3	13.4	61.6	85.7	98.97	-0.3	-0.4	0	61.6	0.27	100	8048	98.91	61.4
2022-09-20 05:20:00	0	0	0	0	265	8.48	14.94	61.6	85.8	98.97	-0.3	-0.6	0	61.5	0.26	100	8045	98.92	61.3
2022-09-20 05:25:00	0	0	0	0	262	9.15	11.97	61.5	86.2	98.97	-0.5	-0.6	0	61.5	0.26	100	8046	98.92	61.3
2022-09-20 05:30:00	0	0	0	0	264	9.01	13.67	61.5	86.2	98.97	-0.4	-0.5	0	61.5	0.26	100	8046	98.91	61.3
2022-09-20 05:35:00	0	0	0	0	265	9.24	14.18	61.5	86.2	98.97	-0.3	-0.6	0	61.5	0.26	100	8047	98.91	61.4
2022-09-20 05:40:00	0	0	0	0	262	8.9	12.82	61.7	86.1	98.97	-0.9	-0.3	0	61.6	0.26	100	8046	98.92	61.4
2022-09-20 05:45:00	0	0	0	0	259	7.58	14.03	61.5	86.5	98.97	-0.3	-0.4	0	61.5	0.25	100	8046	98.92	61.4
2022-09-20 05:50:00	0	0	0	0	256	8.48	14.7	61.7	86.3	98.97	-0.3	-0.4	0	61.6	0.26	100	8045	98.91	61.4
2022-09-20 05:55:00	0	0	0	0	262	8.37	13.11	61.6	86.6	98.97	-0.3	-0.3	0	61.6	0.25	100	8045	98.91	61.3

z6-17454
Records: 8640

Timestamps	Port1															Port7		Port8	
	ATMOS 41 All-in-one Weather Station															Battery		Barometer	
	W/m² Solar Radiation	in Precipitation	Lightning Activity	miles Lightning Distance	° Wind Direction	mph Wind Speed	mph Gust Speed	°F Air Temp.	% Relative Humidity	kPa Atmospheric Pressure	° X-axis Level	° Y-axis Level	in/h Max Precip Rate	°F RH Sensor Temp	kPa VPD	% Battery Percent	mV Battery Voltage	kPa Reference Pressure	°F Logger Temp.
2022-09-20 06:00:00	0	0	0	0	265	7.87	11.25	61.4	86.8	98.97	-0.3	-0.5	0	61.4	0.25	100	8045	98.92	61.2
2022-09-20 06:05:00	0	0	0	0	264	8.23	15.73	61.4	87	98.97	-0.1	-0.9	0	61.4	0.24	100	8044	98.92	61.2
2022-09-20 06:10:00	0	0	0	0	273	8.32	13.35	61.5	87.1	98.98	-0.5	-0.6	0	61.5	0.24	100	8046	98.93	61.2
2022-09-20 06:15:00	0	0	0	0	264	8.46	12.24	61.5	87.2	98.98	-0.3	-0.5	0	61.5	0.24	100	8045	98.92	61.2
2022-09-20 06:20:00	0	0	0	0	268	7.85	10.4	61.4	87.3	98.98	-0.5	-0.7	0	61.4	0.24	100	8047	98.93	61.2
2022-09-20 06:25:00	0	0	0	0	269	7.23	11.59	61.3	87.7	98.99	-0.5	-0.5	0	61.3	0.23	100	8045	98.93	61.2
2022-09-20 06:30:00	0	0	0	0	266	8.1	12.71	61.4	87.7	98.99	-0.4	-0.5	0	61.4	0.23	100	8044	98.93	61.2
2022-09-20 06:35:00	0	0	0	0	267	7.96	12.08	61.4	88	98.99	-0.3	-0.5	0	61.4	0.22	100	8041	98.93	61.3
2022-09-20 06:40:00	0	0	0	0	270	8.79	12.82	61.5	87.7	98.99	-0.2	-0.5	0	61.5	0.23	100	8041	98.93	61.4
2022-09-20 06:45:00	0	0	0	0	268	9.46	15.26	61.6	87.4	98.99	-0.4	-0.5	0	61.6	0.23	100	8044	98.94	61.4
2022-09-20 06:50:00	0	0	0	0	270	8.84	12.68	61.6	87.6	98.99	-0.3	-0.5	0	61.6	0.23	100	8042	98.94	61.5
2022-09-20 06:55:00	1	0	0	0	273	8.79	12.68	61.7	87.4	98.99	-0.7	-0.4	0	61.7	0.24	100	8044	98.94	61.5
2022-09-20 07:00:00	3	0	0	0	265	8.39	14.23	61.7	87.5	99	-0.6	-0.6	0	61.7	0.23	100	8040	98.94	61.6
2022-09-20 07:05:00	6	0	0	0	270	10.29	15.03	61.7	87.4	99	-0.8	-0.6	0	61.7	0.24	100	8042	98.94	61.6
2022-09-20 07:10:00	8.4	0	0	0	270	8.97	14.54	61.8	87.4	99	-0.2	-0.6	0	61.8	0.24	100	8043	98.95	61.5
2022-09-20 07:15:00	11.6	0	0	0	268	9.06	14.54	61.6	87.8	99	-0.3	-0.6	0	61.6	0.23	100	8042	98.95	61.4
2022-09-20 07:20:00	14.6	0	0	0	273	9.71	14.58	61.6	87.9	99.01	-0.4	-0.7	0	61.6	0.23	100	8042	98.96	61.4
2022-09-20 07:25:00	16.6	0	0	0	273	9.06	13.22	61.6	88.1	99.01	-0.2	-0.5	0	61.7	0.22	100	8041	98.96	61.5
2022-09-20 07:30:00	21.4	0	0	0	273	10.27	15.3	61.7	88.1	99.01	-0.1	-0.6	0	61.7	0.22	100	8043	98.96	61.5
2022-09-20 07:35:00	24.4	0	0	0	276	10.87	14.5	61.8	88	99.01	-0.6	-0.7	0	61.8	0.23	100	8042	98.96	61.6
2022-09-20 07:40:00	22.4	0	0	0	275	9.55	14.76	61.8	88.1	99.02	-0.2	-0.4	0	61.8	0.22	100	8042	98.97	61.7
2022-09-20 07:45:00	28	0	0	0	275	8.57	18.28	61.8	88.2	99.02	-0.3	-0.4	0	61.9	0.22	100	8040	98.97	61.7
2022-09-20 07:50:00	37.8	0	0	0	274	10.6	18.92	61.8	88.3	99.03	-0.5	-0.4	0	61.8	0.22	100	8040	98.98	61.8
2022-09-20 07:55:00	23.2	0	0	0	273	9.4	13.42	61.9	88.2	99.03	-0.4	-0.7	0	61.9	0.22	100	8039	98.98	61.8
2022-09-20 08:00:00	28.4	0	0	0	275	9.42	12.5	61.9	88.5	99.03	-0.4	-0.4	0	62	0.22	100	8039	98.98	61.8
2022-09-20 08:05:00	41.6	0	0	0	280	9.84	15.95	61.8	88.7	99.03	-0.3	-0.5	0	61.9	0.21	100	8036	98.99	61.9
2022-09-20 08:10:00	71.4	0	0	0	278	9.04	13.18	62.1	89.1	99.04	-0.3	-0.5	0	62.2	0.21	100	8039	98.99	62.1
2022-09-20 08:15:00	88.8	0	0	0	274	9.26	13.11	62.2	89	99.04	-0.6	-0.7	0	62.5	0.21	100	8041	98.99	62.2
2022-09-20 08:20:00	94.4	0	0	0	276	9.62	16.17	62.3	88.9	99.03	-0.3	-0.6	0	62.6	0.21	100	8040	98.99	62.3
2022-09-20 08:25:00	195.6	0	0	0	282	9.51	13.82	62.6	88.9	99.02	-0.5	-0.4	0	63.1	0.21	100	8046	98.99	62.6
2022-09-20 08:30:00	157.6	0	0	0	279	9.75	16.42	63.2	87.9	99.03	-0.8	-0.3	0	63.6	0.24	100	8051	98.99	63
2022-09-20 08:35:00	123.6	0	0	0	280	9.82	13.27	63.5	87.3	99.04	-0.4	-0.2	0	63.9	0.25	100	8051	98.99	63.4
2022-09-20 08:40:00	89	0	0	0	277	7.7	12.24	63.6	86.9	99.04	-0.3	-0.5	0	63.8	0.26	100	8048	99	63.4
2022-09-20 08:45:00	111.4	0	0	0	275	9.06	15.3	63.4	87.2	99.04	-0.2	-0.6	0	63.7	0.26	100	8048	98.99	63.4
2022-09-20 08:50:00	52.8	0	0	0	285	9.44	13.33	63.4	87.1	99.04	-0.1	-0.6	0	63.5	0.26	100	8048	99	63.3
2022-09-20 08:55:00	52.8	0	0	0	286	8.28	10.67	63.1	88.2	99.05	-0.3	-0.6	0	63.3	0.23	100	8048	99	63
2022-09-20 09:00:00	74.2	0	0	0	284	7.43	10.38	62.9	89.1	99.05	-0.3	-0.6	0	63.1	0.21	100	8047	99	62.9
2022-09-20 09:05:00	94.2	0	0	0	280	7.81	12.01	62.9	89.5	99.05	-0.3	-0.5	0	63.1	0.21	100	8048	99	62.9
2022-09-20 09:10:00	145	0	0	0	282	8.41	13.18	62.8	89.4	99.04	-0.4	-0.4	0	63.1	0.21	100	8048	99	63.1
2022-09-20 09:15:00	183.8	0	0	0	281	7.78	10.96	63	89.5	99.04	-0.2	-0.4	0	63.5	0.21	100	8048	99	63.5
2022-09-20 09:20:00	211	0	0	0	276	7.7	11.41	63.3	89.2	99.03	-0.2	-0.4	0	63.9	0.21	100	8055	98.99	63.9
2022-09-20 09:25:00	202.2	0	0	0	273	7.29	10.25	63.8	88.7	99.03	-0.2	-0.5	0	64.4	0.23	100	8055	98.99	64.3
2022-09-20 09:30:00	176	0	0	0	281	8.57	13.18	64.4	87.4	99.04	-0.2	-0.5	0	64.8	0.26	100	8056	99.01	64.6
2022-09-20 09:35:00	212	0	0	0	280	7.76	11.12	64.8	86.5	99.04	-0.3	-0.6	0	65.3	0.28	100	8063	99.01	64.8
2022-09-20 09:40:00	353.4	0	0	0	286	9.55	14.56	66.1	84.7	99.02	-0.5	-0.6	0	66.9	0.33	100	8073	99.01	65.4
2022-09-20 09:45:00	476.2	0	0	0	281	9.28	12.03	67.2	81.9	99.01	-0.3	-0.7	0	68.1	0.41	100	8089	99.01	66.2
2022-09-20 09:50:00	520.4	0	0	0	283	9.8	13.85	68.9	79.3	98.99	0	-0.4	0	69.9	0.5	100	8093	99.01	67.4
2022-09-20 09:55:00	281.6	0	0	0	296	13.47	19.84	69	77.2	99.04	-0.4	-0.7	0	69.6	0.55	100	8096	99.01	68.3
2022-09-20 10:00:00	418.2	0	0	0	288	10.07	14.12	68.9	76.9	99.03	-0.4	-0.4	0	69.7	0.55	100	8102	99.02	68.5
2022-09-20 10:05:00	182	0	0	0	279	9.51	14.12	68.6	77.4	99.08	-0.1	-0.6	0	69.3	0.54	100	8100	99.03	68.8
2022-09-20 10:10:00	159.4	0	0	0	268	9.53	13.31	67.8	78.2	99.09	-0.3	-0.5	0	68.2	0.51	100	8099	99.04	68.5
2022-09-20 10:15:00	184.2	0	0	0	260	8.97	13.53	67.1	80.4	99.09	-0.4	-0.5	0	67.5	0.44	100	8101	99.04	68.1
2022-09-20 10:20:00	201	0	0	0	266	9.31	13.4	66.5	82	99.1	-0.5	-0.5	0	67.1	0.4	100	8100	99.05	67.7
2022-09-20 10:25:00	131	0	0	0	270	10.16	14.54	66.2	82.8	99.11	-0.3	-0.4	0	66.6	0.38	100	8099	99.06	67.3
2022-09-20 10:30:00	186.6	0	0	0	277	9.04	14.12	65.7	83.7	99.11	-0.3	-0.6	0	66.2	0.35	100	8101	99.07	66.9
2022-09-20 10:35:00	145.2	0	0	0	276	11.18	16.84	65.5	83.6	99.12	-0.6	-0.5	0	65.8	0.35	100	8099	99.07	66.6
2022-09-20 10:40:00	129	0	0	0	279	10.33	17.38	65.3	84.3	99.13	-0.2	-0.5	0	65.6	0.33	100	8101	99.08	66.4
2022-09-20 10:45:00	274.4	0	0	0	278	11.83	18.68	65.2	84.7	99.12	-0.2	-0.4	0	65.6	0.32	100	8108	99.08	66.1
2022-09-20 10:50:00	703.4	0	0	0	285	11.79	18.77	66.9	82.9	99.07	0.2	-0.6	0	67.7	0.38	100	8124	99.09	66.5
2022-09-20 10:55:00	399.8	0	0	0	284	10.83	16.24	67.9	81	99.1	0.1	-0.7	0	68.6	0.44	100	8123	99.1	67.5
2022-09-20 11:00:00	527.6	0	0	0	277	10.63	15.59	68.5	80.4	99.12	-0.1	-0.8	0	69.3	0.47	100	8129	99.11	68.2
2022-09-20 11:05:00	98.2	0.00737	0	0	269	9.46	12.46	67.9	80.7	99.17	-0.4	-0.5	0.241	68.3	0.45	100	8125	99.12	67.8
2022-09-20 11:10:00	60.8	0.01675	0	0	263	7.83	13.67	66.6	83.5	99.17	-0.1	-0.4	0.361	66.8	0.37	100	8125	99.12	66.6
2022-09-20 11:15:00	84.2	0.00402	0	0	264	6.51	9.84	65.1	86.8	99.18	-0.3	-0.5	0.201	65.3	0.28	100	8121	99.13	65.8
2022-09-20 11:20:00	84.4	0.00469	0	0	275	7.34	9.84	64.3	89	99.19	-0.3	-0.6	0.12	64.4	0.23	100	8121	99.13	65.2
2022-09-20 11:25:00	119.6	0.00871	0	0	287	7.85	12.97	63.7	91	99.17	-0.3	-0.7	0.161	64	0.18	100	8119	99.12	64.9

z6-17454
Records: 8640

Timestamps	Port1															Port7		Port8	
	ATMOS 41 All-in-one Weather Station															Battery		Barometer	
	W/m² Solar Radiation	in Precipitation	Lightning Activity	miles Lightning Distance	° Wind Direction	mph Wind Speed	mph Gust Speed	°F Air Temp.	% Relative Humidity	kPa Atmospheric Pressure	° X-axis Level	° Y-axis Level	in/h Max Precip Rate	°F RH Sensor Temp	kPa VPD	% Battery Percent	mV Battery Voltage	kPa Reference Pressure	°F Logger Temp.
2022-09-20 11:30:00	110.2	0.00201	0	0	306	8.86	11.92	63.5	91.5	99.16	-0.3	-0.6	0.04	63.8	0.17	100	8121	99.11	64.6
2022-09-20 11:35:00	266.2	0	0	0	313	9.42	17.98	63.3	92.8	99.16	-0.2	-0.6	0	63.8	0.14	100	8124	99.12	64.6
2022-09-20 11:40:00	507	0	0	0	310	10.22	16.08	64.4	91.7	99.14	-0.1	-0.5	0	65.3	0.17	100	8131	99.12	64.8
2022-09-20 11:45:00	796.4	0	0	0	320	9.04	11.99	66.2	88.7	99.09	-0.4	-0.5	0	67.2	0.25	100	8145	99.11	65.5
2022-09-20 11:50:00	423.4	0	0	0	325	10	17.09	66.9	87.8	99.12	-0.2	-0.7	0	67.9	0.27	100	8143	99.1	66.6
2022-09-20 11:55:00	688.2	0	0	0	314	11.48	18.63	67.6	84.6	99.09	0.1	-0.4	0	68.5	0.36	100	8160	99.1	66.9
2022-09-20 12:00:00	756.8	0	0	0	324	15.55	22.1	69.3	81.5	99.07	-0.1	-0.4	0	70.1	0.45	100	8168	99.09	67.7
2022-09-20 12:05:00	795.6	0	0	0	321	16.22	22.55	70.3	77.4	99.07	-0.4	-0.3	0	71.1	0.57	100	8178	99.09	68.3
2022-09-20 12:10:00	418.6	0	0	0	325	15.35	26.11	70.1	74.8	99.12	-0.2	-0.7	0	70.7	0.63	100	8173	99.1	68.8
2022-09-20 12:15:00	266	0	0	0	313	13.82	23.42	68.8	75.1	99.14	-0.4	-0.4	0	69.4	0.6	100	8176	99.1	68.4
2022-09-20 12:20:00	182.8	0	0	0	311	15.79	24.67	67.8	77.2	99.13	-0.5	-0.4	0	68.1	0.53	100	8175	99.09	68.1
2022-09-20 12:25:00	413.6	0	0	0	332	14.65	22.55	67.1	79.6	99.12	-0.2	-0.9	0	67.6	0.46	100	8180	99.1	67.8
2022-09-20 12:30:00	525.4	0	0	0	327	12.88	17.54	67.4	80	99.13	-0.1	-0.8	0	68.1	0.46	100	8183	99.1	67.9
2022-09-20 12:35:00	362	0	0	0	325	13.6	20.74	67.8	78.9	99.14	-0.3	-0.3	0	68.5	0.49	100	8181	99.11	68.2
2022-09-20 12:40:00	292.2	0	0	0	323	12.75	19.55	67.5	78.7	99.16	-0.1	0	0	68	0.49	100	8182	99.12	68.1
2022-09-20 12:45:00	547	0	0	0	321	12.64	19.71	67.9	77.4	99.13	-0.2	-0.7	0	68.6	0.52	100	8188	99.1	68.1
2022-09-20 12:50:00	447.6	0	0	0	323	11.68	17.81	68.2	76.1	99.12	-0.3	-0.5	0	68.9	0.56	100	8194	99.11	68.4
2022-09-20 12:55:00	388.2	0	0	0	315	14.27	19.51	68	75.8	99.14	0.1	-1.1	0	68.6	0.57	100	8194	99.1	68.4
2022-09-20 13:00:00	588	0	0	0	316	11.18	15.55	68.8	74.2	99.11	-0.2	-0.6	0	69.6	0.62	100	8198	99.1	68.6
2022-09-20 13:05:00	669.8	0	0	0	328	12.24	20	69.8	73.6	99.09	-0.3	-0.1	0	70.7	0.66	100	8204	99.09	69.1
2022-09-20 13:10:00	649.2	0	0	0	315	14.79	20.85	70.7	70.3	99.09	-0.6	-0.2	0	71.4	0.76	100	8206	99.08	69.6
2022-09-20 13:15:00	485	0	0	0	311	11.83	18.43	70.4	70.2	99.11	-0.4	-0.2	0	71.1	0.76	100	8206	99.09	69.9
2022-09-20 13:20:00	425.2	0	0	0	324	10.31	15.48	69.9	72.1	99.12	-0.3	-0.4	0	70.7	0.7	100	8207	99.09	70.1
2022-09-20 13:25:00	319.2	0	0	0	325	14.32	20.45	69.8	71.4	99.13	0	-0.3	0	70.5	0.71	100	8210	99.09	70.1
2022-09-20 13:30:00	501.6	0	0	0	321	12.21	18.75	69.5	72.3	99.13	-0.2	-0.7	0	70.2	0.68	100	8210	99.1	70
2022-09-20 13:35:00	678	0	0	0	309	9.8	16.4	69.9	73.4	99.12	-0.4	-0.8	0	70.9	0.66	100	8216	99.1	70.4
2022-09-20 13:40:00	669.2	0	0	0	319	8.84	12.37	71.2	70.9	99.11	-0.1	-0.8	0	72.1	0.76	100	8217	99.1	71.1
2022-09-20 13:45:00	270.6	0	0	0	322	13.11	17.45	71	70.5	99.12	-0.5	-0.4	0	71.6	0.76	100	8216	99.09	71.3
2022-09-20 13:50:00	201.8	0	0	0	332	12.93	18.7	70.3	70.5	99.13	0.1	-0.7	0	70.8	0.75	100	8216	99.09	70.8
2022-09-20 13:55:00	720	0	0	0	327	12.15	16.17	70.2	70.9	99.11	-0.3	-0.5	0	70.9	0.73	100	8216	99.1	70.4
2022-09-20 14:00:00	649.2	0	0	0	325	10.96	15.93	70.7	70.5	99.12	0.1	-0.7	0	71.6	0.76	100	8218	99.1	70.7
2022-09-20 14:05:00	662.2	0	0	0	305	10.38	17.63	71.3	69.9	99.11	-0.1	-0.5	0	72.2	0.79	100	8219	99.1	71.1
2022-09-20 14:10:00	584.4	0	0	0	323	11.18	14.36	71.8	69.4	99.11	-0.3	-0.2	0	72.7	0.82	100	8221	99.1	71.4
2022-09-20 14:15:00	626.6	0	0	0	312	11.12	14.9	72.1	68.3	99.12	0	-0.4	0	72.9	0.85	100	8220	99.1	71.7
2022-09-20 14:20:00	569	0	0	0	301	11.72	17.92	72.2	68.2	99.13	0.3	-0.8	0	73	0.86	100	8221	99.1	71.8
2022-09-20 14:25:00	451.8	0	0	0	294	10.67	16.6	72.2	67.4	99.13	-0.2	-0.4	0	73	0.88	100	8221	99.1	71.8
2022-09-20 14:30:00	629.2	0	0	0	298	9.26	12.91	72	68	99.12	-0.3	-0.4	0	72.9	0.86	100	8219	99.1	71.7
2022-09-20 14:35:00	608	0	0	0	295	10.49	16.62	72.8	66.6	99.11	-0.3	-0.7	0	73.7	0.92	100	8219	99.09	72.1
2022-09-20 14:40:00	371.4	0	0	0	308	11.65	20.47	72.9	65.3	99.12	-0.4	-0.3	0	73.6	0.96	100	8220	99.08	72.2
2022-09-20 14:45:00	402.2	0	0	0	306	12.26	18.75	72.1	66.2	99.12	-0.1	-0.3	0	72.8	0.91	100	8219	99.09	72
2022-09-20 14:50:00	382	0	0	0	300	10.45	16.02	72.4	66.9	99.13	-0.3	-0.6	0	73.1	0.9	100	8222	99.1	72.1
2022-09-20 14:55:00	153.8	0	0	0	319	10.18	16.64	71.9	68	99.15	-0.2	-0.3	0	72.3	0.85	100	8219	99.1	72
2022-09-20 15:00:00	218.4	0	0	0	314	13.38	19.01	71.1	68.8	99.14	0	-0.8	0	71.5	0.81	100	8219	99.09	71.5
2022-09-20 15:05:00	217.6	0	0	0	322	11.92	16.73	70.4	69.9	99.15	-0.1	-0.4	0	70.9	0.76	100	8219	99.1	71.1
2022-09-20 15:10:00	247.4	0	0	0	322	10.58	14.85	70.1	70.6	99.15	-0.4	-0.6	0	70.7	0.74	100	8219	99.11	71
2022-09-20 15:15:00	225.2	0	0	0	315	10.58	14.92	69.9	70.6	99.16	0.4	-0.5	0	70.5	0.74	100	8218	99.11	70.9
2022-09-20 15:20:00	361.8	0	0	0	322	11.05	15.97	70	70	99.16	-0.1	-0.6	0	70.7	0.75	100	8219	99.11	70.9
2022-09-20 15:25:00	242.8	0	0	0	313	12.91	19.39	70.2	67.7	99.16	-0.6	-0.8	0	70.8	0.81	100	8216	99.11	71
2022-09-20 15:30:00	297.8	0	0	0	317	11.18	18.12	70.2	66.9	99.16	-0.2	-0.5	0	70.8	0.83	100	8219	99.12	70.8
2022-09-20 15:35:00	246	0	0	0	301	10.29	17.94	70.4	66	99.17	0	-0.7	0	71	0.86	100	8219	99.13	70.9
2022-09-20 15:40:00	235	0	0	0	300	9.17	16.11	70.4	66.5	99.18	0	-0.7	0	71	0.85	100	8219	99.13	70.9
2022-09-20 15:45:00	210.4	0	0	0	306	11.03	16.62	70.4	65.9	99.18	-0.4	-0.5	0	71	0.87	100	8219	99.13	70.9
2022-09-20 15:50:00	229.6	0	0	0	312	13.87	18.63	70.3	65.1	99.18	-0.1	-0.5	0	70.8	0.88	100	8218	99.13	70.8
2022-09-20 15:55:00	222	0	0	0	310	12.39	17.72	70.1	65.6	99.19	0	-0.6	0	70.6	0.86	100	8219	99.14	70.7
2022-09-20 16:00:00	272.4	0	0	0	310	10.87	17.83	70.1	66.2	99.19	-0.3	-0.2	0	70.7	0.85	100	8219	99.15	70.6
2022-09-20 16:05:00	282	0	0	0	320	9.64	13.56	70.2	66.9	99.19	-0.1	-0.6	0	70.9	0.83	100	8219	99.15	70.8
2022-09-20 16:10:00	157.2	0	0	0	314	9.48	14.07	70.3	66.4	99.2	-0.2	-0.3	0	70.8	0.85	100	8218	99.15	70.8
2022-09-20 16:15:00	260	0	0	0	315	7.74	10.92	70.2	67.8	99.21	-0.2	-0.4	0	70.8	0.81	100	8216	99.16	70.7
2022-09-20 16:20:00	383.6	0	0	0	305	8.48	12.97	70.4	67.4	99.2	-0.2	-0.4	0	71.3	0.83	100	8216	99.15	71.1
2022-09-20 16:25:00	283	0	0	0	318	8.75	12.53	70.9	67	99.19	-0.2	-0.6	0	71.7	0.85	100	8216	99.15	71.7
2022-09-20 16:30:00	247.6	0	0	0	295	10.67	20.98	71.1	66.4	99.19	0.1	-0.8	0	71.8	0.87	100	8216	99.14	71.7
2022-09-20 16:35:00	219	0	0	0	297	11.05	14.74	71	65.6	99.18	0	-0.6	0	71.5	0.89	100	8215	99.13	71.4
2022-09-20 16:40:00	356.6	0	0	0	312	10	14.54	71	66.4	99.17	-0.2	-0.4	0	71.7	0.87	100	8214	99.12	71.5
2022-09-20 16:45:00	159.8	0	0	0	325	10.89	16.26	71.2	66.1	99.18	-0.2	-0.1	0	71.7	0.88	100	8213	99.12	71.6
2022-09-20 16:50:00	323.2	0	0	0	332	8.05	11.48	71	68.1	99.16	-0.2	-0.5	0	71.6	0.82	100	8213	99.12	71.4
2022-09-20 16:55:00	313.2	0	0	0	328	7.02	9.37	71	68.5	99.16	-0.1	-0.8	0	72	0.82	100	8211	99.12	72.2

z6-17454
Records: 8640

Timestamps	Port1															Port7		Port8	
	ATMOS 41 All-in-one Weather Station															Battery		Barometer	
	W/m² Solar Radiation	in Precipitation	Lightning Activity	miles Lightning Distance	° Wind Direction	mph Wind Speed	mph Gust Speed	°F Air Temp.	% Relative Humidity	kPa Atmospheric Pressure	° X-axis Level	° Y-axis Level	in/h Max Precip Rate	°F RH Sensor Temp	kPa VPD	% Battery Percent	mV Battery Voltage	kPa Reference Pressure	°F Logger Temp.
2022-09-20 17:00:00	202	0	0	0	331	7.23	11.16	71.2	68	99.17	-0.2	-0.6	0	72	0.84	100	8210	99.12	72.3
2022-09-20 17:05:00	199.8	0	0	0	341	7.25	10.76	71.1	68.2	99.17	-0.1	-0.7	0	71.6	0.83	100	8209	99.12	71.8
2022-09-20 17:10:00	321.4	0	0	0	329	6.73	10.76	71	69.3	99.17	-0.2	-0.7	0	71.8	0.79	100	8209	99.12	72.1
2022-09-20 17:15:00	245.2	0	0	0	332	7.94	11.52	71.3	68.7	99.17	-0.3	-0.6	0	72.1	0.82	100	8206	99.12	72.3
2022-09-20 17:20:00	235.6	0	0	0	315	7.36	10.63	71.3	67.3	99.17	-0.2	-0.7	0	72	0.86	100	8208	99.12	72.3
2022-09-20 17:25:00	239.2	0	0	0	324	9.55	14.67	71.5	66.3	99.16	-0.1	-0.7	0	72.1	0.89	100	8206	99.11	72.3
2022-09-20 17:30:00	194.8	0	0	0	325	10.47	15.03	71.6	64.8	99.16	0.2	-0.6	0	72.1	0.93	100	8203	99.11	72.3
2022-09-20 17:35:00	154.6	0	0	0	313	10.09	14.25	71.5	64.3	99.16	-0.3	-0.6	0	71.8	0.94	100	8202	99.11	72
2022-09-20 17:40:00	162.4	0	0	0	323	6.69	10.36	71.1	65.4	99.17	-0.1	-0.9	0	71.6	0.9	100	8204	99.12	71.7
2022-09-20 17:45:00	108.2	0	0	0	330	7.72	11.16	71	66	99.18	-0.2	-0.7	0	71.3	0.88	100	8200	99.12	71.5
2022-09-20 17:50:00	94.4	0	0	0	324	7.52	10.56	70.7	66.1	99.18	-0.2	-0.5	0	71	0.87	100	8199	99.12	71.1
2022-09-20 17:55:00	88.8	0	0	0	325	7.02	12.59	70.3	66.8	99.18	-0.2	-0.6	0	70.6	0.84	100	8197	99.12	70.7
2022-09-20 18:00:00	120	0	0	0	320	6.71	9.04	70.1	67.5	99.17	-0.3	-0.5	0	70.5	0.82	100	8197	99.12	70.6
2022-09-20 18:05:00	78.8	0	0	0	324	6.85	9.22	69.9	67.6	99.17	-0.2	-0.5	0	70.2	0.81	100	8196	99.11	70.7
2022-09-20 18:10:00	50	0	0	0	327	7.02	8.48	69.7	67.9	99.18	-0.3	-0.5	0	69.8	0.79	100	8194	99.12	70
2022-09-20 18:15:00	45.6	0	0	0	329	6.35	8.23	69.4	68.5	99.17	-0.2	-0.5	0	69.5	0.77	100	8193	99.12	69.3
2022-09-20 18:20:00	44.8	0	0	0	325	5.68	8.34	69	69.8	99.18	-0.3	-0.5	0	69.1	0.73	100	8190	99.12	68.8
2022-09-20 18:25:00	51	0	0	0	322	5.03	6.58	68.6	70.4	99.18	-0.2	-0.6	0	68.7	0.71	100	8187	99.12	68.4
2022-09-20 18:30:00	54.6	0	0	0	330	3.47	4.65	68.3	72.1	99.18	-0.3	-0.6	0	68.5	0.66	100	8187	99.13	68.3
2022-09-20 18:35:00	53.6	0	0	0	343	3.36	5.35	68	73.2	99.18	-0.2	-0.6	0	68.3	0.63	100	8187	99.13	68.4
2022-09-20 18:40:00	43.2	0	0	0	335	3.94	5.77	68	73.8	99.19	-0.3	-0.5	0	68.2	0.61	100	8186	99.13	68.3
2022-09-20 18:45:00	30.4	0	0	0	344	3.44	4.83	67.8	74.4	99.19	-0.3	-0.5	0	68	0.59	100	8185	99.13	67.9
2022-09-20 18:50:00	20.8	0	0	0	334	3.04	4.05	67.6	75.2	99.19	-0.2	-0.6	0	67.6	0.57	100	8185	99.13	67.3
2022-09-20 18:55:00	14.6	0	0	0	339	3.49	4.79	67.2	75.8	99.2	-0.3	-0.5	0	67.3	0.55	100	8184	99.14	66.6
2022-09-20 19:00:00	8.8	0	0	0	340	3.83	4.68	66.8	76.2	99.2	-0.3	-0.6	0	66.8	0.53	100	8185	99.14	66
2022-09-20 19:05:00	4.8	0	0	0	346	3.91	5.3	66.5	77.1	99.2	-0.3	-0.6	0	66.5	0.51	100	8181	99.14	65.4
2022-09-20 19:10:00	2.4	0	0	0	346	4.52	5.86	66.2	77.5	99.21	-0.3	-0.6	0	66.2	0.49	100	8181	99.15	65
2022-09-20 19:15:00	1	0	0	0	349	4.41	5.95	65.8	78.1	99.21	-0.3	-0.5	0	65.8	0.47	100	8179	99.15	64.6
2022-09-20 19:20:00	0	0	0	0	345	4.45	5.91	65.6	78.3	99.2	-0.2	-0.5	0	65.6	0.47	100	8181	99.14	64.2
2022-09-20 19:25:00	0	0	0	0	340	3.58	4.43	65.3	78.3	99.2	-0.4	-0.5	0	65.3	0.46	100	8178	99.14	63.9
2022-09-20 19:30:00	0	0	0	0	341	2.26	3	65.1	78.7	99.2	-0.2	-0.6	0	65.1	0.45	100	8178	99.14	63.6
2022-09-20 19:35:00	0	0	0	0	345	2.42	3.2	64.8	79.4	99.21	-0.3	-0.5	0	64.8	0.43	100	8175	99.14	63.3
2022-09-20 19:40:00	0	0	0	0	2	1.83	2.46	64.5	80.1	99.2	-0.3	-0.6	0	64.5	0.41	100	8175	99.15	63
2022-09-20 19:45:00	0	0	0	0	2	2.24	2.89	64.3	80.5	99.2	-0.3	-0.6	0	64.3	0.4	100	8174	99.14	62.7
2022-09-20 19:50:00	0	0	0	0	5	1.45	2.44	64.1	80.8	99.21	-0.3	-0.5	0	64.1	0.39	100	8172	99.15	62.5
2022-09-20 19:55:00	0	0	0	0	243	0.56	0.89	63.9	81.3	99.22	-0.3	-0.5	0	63.9	0.38	100	8172	99.15	62.2
2022-09-20 20:00:00	0	0	0	0	191	1.03	2.24	63.5	82.4	99.22	-0.3	-0.5	0	63.5	0.35	100	8171	99.16	61.9
2022-09-20 20:05:00	0	0	0	0	201	2.17	2.46	63.4	83.2	99.22	-0.3	-0.6	0	63.4	0.33	100	8169	99.16	61.8
2022-09-20 20:10:00	0	0	0	0	197	1.36	1.79	63.2	83.6	99.23	-0.3	-0.5	0	63.2	0.32	100	8169	99.17	61.5
2022-09-20 20:15:00	0	0	0	0	278	0.89	1.61	63	83.2	99.23	-0.3	-0.5	0	63	0.33	100	8169	99.17	61.4
2022-09-20 20:20:00	0	0	0	0	298	1.34	1.86	62.9	83.4	99.24	-0.4	-0.5	0	62.9	0.32	100	8168	99.18	61.3
2022-09-20 20:25:00	0	0	0	0	311	1.61	1.95	62.9	83.5	99.24	-0.3	-0.6	0	62.9	0.32	100	8168	99.17	61.4
2022-09-20 20:30:00	0	0	0	0	301	1.81	2.26	62.7	83.7	99.24	-0.4	-0.5	0	62.7	0.32	100	8165	99.18	61.3
2022-09-20 20:35:00	0	0	0	0	289	1.83	2.55	62.7	83.8	99.25	-0.4	-0.5	0	62.7	0.32	100	8166	99.19	61.2
2022-09-20 20:40:00	0	0	0	0	220	2.46	3.04	62.7	85	99.25	-0.4	-0.4	0	62.6	0.29	100	8165	99.19	61
2022-09-20 20:45:00	0	0	0	0	211	2.08	2.98	62.4	85.8	99.25	-0.3	-0.6	0	62.4	0.27	100	8166	99.19	60.6
2022-09-20 20:50:00	0	0	0	0	251	1.39	1.86	62.1	86.1	99.25	-0.4	-0.5	0	62.1	0.26	100	8162	99.18	60.3
2022-09-20 20:55:00	0	0	0	0	253	1.99	2.64	62	85.9	99.25	-0.4	-0.5	0	62	0.27	100	8165	99.19	60.2
2022-09-20 21:00:00	0	0	0	0	227	2.26	3.06	61.9	86.8	99.25	-0.3	-0.5	0	62	0.25	100	8163	99.2	60.1
2022-09-20 21:05:00	0	0	0	0	210	2.98	3.6	61.8	87.2	99.26	-0.4	-0.6	0	61.8	0.24	100	8162	99.2	60
2022-09-20 21:10:00	0	0	0	0	205	3.65	4.52	61.6	87.8	99.27	-0.3	-0.5	0	61.6	0.23	100	8162	99.21	59.9
2022-09-20 21:15:00	0	0	0	0	207	3.2	3.98	61.6	88.2	99.27	-0.3	-0.5	0	61.5	0.22	100	8162	99.21	59.8
2022-09-20 21:20:00	0	0	0	0	216	3	3.8	61.5	88.6	99.28	-0.3	-0.4	0	61.5	0.21	100	8161	99.22	60
2022-09-20 21:25:00	0	0	0	0	233	2.57	3.44	61.5	88.9	99.28	-0.2	-0.4	0	61.5	0.21	100	8162	99.22	60.2
2022-09-20 21:30:00	0	0	0	0	238	2.57	2.95	61.9	88	99.28	-0.4	-0.5	0	61.9	0.23	100	8159	99.22	60.5
2022-09-20 21:35:00	0	0	0	0	247	2.24	2.8	62.1	87.6	99.28	-0.3	-0.5	0	62.1	0.24	100	8156	99.23	60.9
2022-09-20 21:40:00	0	0	0	0	252	2.28	2.86	62.4	86.5	99.28	-0.3	-0.5	0	62.4	0.26	100	8156	99.22	61.1
2022-09-20 21:45:00	0	0	0	0	250	2.04	2.19	62.6	85.1	99.27	-0.4	-0.5	0	62.6	0.29	100	8159	99.22	61.2
2022-09-20 21:50:00	0	0	0	0	293	1.48	3.06	62.9	84.7	99.28	-0.3	-0.5	0	62.9	0.3	100	8156	99.22	61.2
2022-09-20 21:55:00	0	0	0	0	278	1.14	1.95	62.7	85.6	99.27	-0.3	-0.5	0	62.7	0.28	100	8156	99.22	61.1
2022-09-20 22:00:00	0	0	0	0	257	2.59	3.2	62.7	84.6	99.28	-0.3	-0.5	0	62.7	0.3	100	8158	99.22	60.9
2022-09-20 22:05:00	0	0	0	0	207	3.91	4.61	62.6	85.3	99.28	-0.5	-0.6	0	62.6	0.28	100	8158	99.22	60.8
2022-09-20 22:10:00	0	0	0	0	202	4.25	4.97	61.9	86.7	99.27	-0.4	-0.5	0	61.9	0.25	100	8156	99.22	60.4
2022-09-20 22:15:00	0	0	0	0	205	4.18	5.46	61.3	87.7	99.28	-0.2	-0.5	0	61.3	0.23	100	8156	99.22	60
2022-09-20 22:20:00	0	0	0	0	214	3.2	4.16	60.9	88.6	99.27	-0.3	-0.5	0	60.9	0.21	100	8154	99.22	59.7
2022-09-20 22:25:00	0	0	0	0	215	2.86	3.18	60.8	88.7	99.28	-0.3	-0.5	0	60.9	0.21	100	8153	99.22	59.5

z6-17454
Records: 8640

Timestamps	Port1															Port7		Port8	
	ATMOS 41 All-in-one Weather Station															Battery		Barometer	
	W/m² Solar Radiation	in Precipitation	Lightning Activity	miles Lightning Distance	° Wind Direction	mph Wind Speed	mph Gust Speed	°F Air Temp.	% Relative Humidity	kPa Atmospheric Pressure	° X-axis Level	° Y-axis Level	in/h Max Precip Rate	°F RH Sensor Temp	kPa VPD	% Battery Percent	mV Battery Voltage	kPa Reference Pressure	°F Logger Temp.
2022-09-20 22:30:00	0	0	0	0	204	3.56	4.27	60.9	88.8	99.27	-0.3	-0.6	0	60.9	0.2	100	8152	99.22	59.4
2022-09-20 22:35:00	0	0	0	0	197	4.43	5.48	60.9	88.7	99.28	-0.4	-0.5	0	60.9	0.21	100	8153	99.22	59.3
2022-09-20 22:40:00	0	0	0	0	197	4.99	6.31	60.5	89.4	99.29	-0.3	-0.4	0	60.5	0.19	100	8153	99.23	59.2
2022-09-20 22:45:00	0	0	0	0	195	4.72	5.59	60.1	90.1	99.29	-0.3	-0.5	0	60.1	0.18	100	8152	99.23	59
2022-09-20 22:50:00	0	0	0	0	196	4.74	5.59	59.9	90.5	99.29	-0.3	-0.4	0	59.9	0.17	100	8150	99.23	58.9
2022-09-20 22:55:00	0	0	0	0	178	3.78	4.72	59.6	91.3	99.29	-0.5	-0.4	0	59.6	0.15	100	8150	99.23	58.9
2022-09-20 23:00:00	0	0	0	0	170	3.38	3.85	59.7	91.4	99.29	-0.4	-0.5	0	59.7	0.15	100	8150	99.23	58.8
2022-09-20 23:05:00	0	0	0	0	190	3.78	4.27	59.8	91.5	99.28	-0.5	-0.5	0	59.7	0.15	100	8148	99.23	58.8
2022-09-20 23:10:00	0	0	0	0	196	4.09	4.68	59.8	91.4	99.28	-0.3	-0.5	0	59.8	0.15	100	8150	99.22	58.8
2022-09-20 23:15:00	0	0	0	0	192	4.14	4.59	59.8	91	99.27	-0.3	-0.5	0	59.8	0.16	100	8147	99.21	58.8
2022-09-20 23:20:00	0	0	0	0	190	4.18	4.83	59.8	90.9	99.26	-0.3	-0.5	0	59.8	0.16	100	8148	99.21	58.8
2022-09-20 23:25:00	0	0	0	0	176	3.98	4.68	59.9	90.8	99.26	-0.4	-0.5	0	59.9	0.16	100	8146	99.2	58.8
2022-09-20 23:30:00	0	0	0	0	184	4.29	6.04	59.7	90.9	99.26	-0.4	-0.5	0	59.7	0.16	100	8147	99.21	58.7
2022-09-20 23:35:00	0	0	0	0	196	5.35	6.46	59.6	91.1	99.26	-0.4	-0.5	0	59.6	0.16	100	8146	99.21	58.7
2022-09-20 23:40:00	0	0	0	0	196	5.28	6.33	59.5	91.3	99.26	-0.3	-0.5	0	59.5	0.15	100	8144	99.21	58.7
2022-09-20 23:45:00	0	0	0	0	195	4.43	5.44	59.4	91.7	99.26	-0.4	-0.4	0	59.4	0.14	100	8143	99.21	58.6
2022-09-20 23:50:00	0	0	0	0	194	4.83	5.75	59.3	91.7	99.27	-0.4	-0.5	0	59.3	0.14	100	8144	99.22	58.6
2022-09-20 23:55:00	0	0	0	0	192	4.56	5.19	59.5	91.4	99.26	-0.3	-0.6	0	59.6	0.15	100	8144	99.2	58.6
2022-09-21 00:00:00	0	0	0	0	194	4.34	5.06	59.9	90.6	99.25	-0.4	-0.5	0	59.9	0.17	100	8143	99.19	58.7
2022-09-21 00:05:00	0	0	0	0	194	4.72	5.48	60.2	90	99.25	-0.1	-0.6	0	60.2	0.18	100	8118	99.2	58.9
2022-09-21 00:10:00	0	0	0	0	194	4.25	5.57	60.2	84.6	99.24	-0.4	-0.6	0	60.1	0.27	100	8121	99.19	59.2
2022-09-21 00:15:00	0	0	0	0	200	3.71	5.12	60.1	90.9	99.24	-0.3	-0.6	0	60.1	0.16	100	8108	99.19	59.2
2022-09-21 00:20:00	0	0	0	0	198	4.79	5.5	59.9	90.9	99.24	-0.4	-0.5	0	59.9	0.16	100	8124	99.19	59.1
2022-09-21 00:25:00	0	0	0	0	196	4.54	5.53	59.7	91.2	99.23	-0.4	-0.4	0	59.6	0.15	100	8127	99.18	58.9
2022-09-21 00:30:00	0	0	0	0	195	5.17	6.13	59.5	91.9	99.22	-0.4	-0.4	0	59.5	0.14	100	8124	99.17	58.7
2022-09-21 00:35:00	0	0	0	0	196	4.94	6.49	59.5	92.1	99.22	-0.5	-0.5	0	59.5	0.14	100	8128	99.17	58.7
2022-09-21 00:40:00	0	0	0	0	199	4.47	5.48	59.5	92.4	99.21	-0.4	-0.5	0	59.5	0.13	100	8127	99.16	58.6
2022-09-21 00:45:00	0	0	0	0	203	3.49	4.12	59.7	92.9	99.21	-0.4	-0.5	0	59.7	0.12	100	8124	99.16	58.7
2022-09-21 00:50:00	0	0	0	0	260	1.77	2.86	59.9	93	99.21	-0.4	-0.5	0	60	0.12	100	8121	99.15	58.8
2022-09-21 00:55:00	0	0	0	0	238	1.63	3.24	60	93	99.2	-0.3	-0.5	0	60	0.12	100	8122	99.14	58.8
2022-09-21 01:00:00	0	0	0	0	203	3.22	3.87	60	93.4	99.19	-0.4	-0.5	0	60	0.12	100	8123	99.13	58.9
2022-09-21 01:05:00	0	0	0	0	165	2.26	3.42	60.3	92.8	99.18	-0.4	-0.5	0	60.3	0.13	100	8122	99.13	59
2022-09-21 01:10:00	0	0	0	0	155	3.27	3.91	60.3	92	99.18	-0.4	-0.5	0	60.3	0.14	100	8121	99.12	59.1
2022-09-21 01:15:00	0	0	0	0	175	3.51	3.89	59.9	92	99.17	-0.3	-0.5	0	59.9	0.14	100	8122	99.12	58.8
2022-09-21 01:20:00	0	0	0	0	194	3.49	4.29	59.8	93.3	99.17	-0.5	-0.6	0	59.8	0.12	100	8121	99.12	58.8
2022-09-21 01:25:00	0	0	0	0	199	2.17	3.6	59.9	93.4	99.17	-0.5	-0.5	0	59.9	0.12	100	8121	99.12	58.8
2022-09-21 01:30:00	0	0	0	0	194	2.64	3.44	59.8	93.2	99.16	-0.4	-0.4	0	59.8	0.12	100	8122	99.11	58.7
2022-09-21 01:35:00	0	0	0	0	188	3.44	4.25	59.6	93.8	99.16	-0.5	-0.5	0	59.6	0.11	100	8121	99.1	58.8
2022-09-21 01:40:00	0	0	0	0	182	3.33	4.18	59.6	93.9	99.16	-0.4	-0.6	0	59.6	0.11	100	8120	99.11	58.9
2022-09-21 01:45:00	0	0	0	0	194	2.35	3.29	59.6	93.7	99.16	-0.4	-0.5	0	59.6	0.11	100	8117	99.11	58.8
2022-09-21 01:50:00	0	0	0	0	180	2.42	3.71	59.5	94.1	99.15	-0.3	-0.4	0	59.5	0.1	100	8121	99.1	58.7
2022-09-21 01:55:00	0	0	0	0	169	2.91	3.65	59.3	93.9	99.15	-0.4	-0.5	0	59.3	0.11	100	8118	99.09	58.6
2022-09-21 02:00:00	0	0	0	0	173	1.92	3.15	59	93.9	99.15	-0.4	-0.5	0	59	0.1	100	8121	99.1	58.4
2022-09-21 02:05:00	0	0	0	0	169	1.83	2.33	58.8	94.3	99.15	-0.5	-0.4	0	58.8	0.1	100	8118	99.1	58.4
2022-09-21 02:10:00	0	0	0	0	161	3.09	4.07	58.7	94.8	99.14	-0.4	-0.4	0	58.7	0.09	100	8118	99.09	58.3
2022-09-21 02:15:00	0	0	0	0	165	4.23	4.79	58.7	94.5	99.14	-0.4	-0.5	0	58.7	0.09	100	8116	99.09	58.2
2022-09-21 02:20:00	0	0	0	0	176	4.36	4.94	58.5	95.1	99.14	-0.4	-0.7	0	58.5	0.08	100	8116	99.09	58.2
2022-09-21 02:25:00	0	0	0	0	178	4.23	5.01	58.5	95.1	99.14	-0.4	-0.5	0	58.5	0.08	100	8116	99.09	58.2
2022-09-21 02:30:00	0	0	0	0	188	4.38	5.57	58.5	95.1	99.14	-0.4	-0.5	0	58.5	0.08	100	8115	99.1	58.1
2022-09-21 02:35:00	0	0	0	0	193	5.39	7.31	58.4	95.4	99.14	-0.3	-0.5	0	58.4	0.08	100	8115	99.09	58.2
2022-09-21 02:40:00	0	0	0	0	192	6.08	7.29	58.4	95.4	99.14	-0.4	-0.6	0	58.4	0.08	100	8114	99.09	58.2
2022-09-21 02:45:00	0	0	0	0	196	5.41	6.64	58.4	95.4	99.14	-0.4	-0.5	0	58.4	0.08	100	8116	99.1	58.2
2022-09-21 02:50:00	0	0	0	0	195	5.64	6.6	58.5	95.6	99.15	-0.4	-0.5	0	58.5	0.07	100	8113	99.1	58.4
2022-09-21 02:55:00	0	0	0	0	187	4.88	6.85	58.5	95.4	99.15	-0.4	-0.4	0	58.6	0.08	100	8113	99.1	58.6
2022-09-21 03:00:00	0	0	0	0	187	5.32	6.58	58.7	95.1	99.15	-0.2	-0.5	0	58.7	0.08	100	8114	99.1	58.6
2022-09-21 03:05:00	0	0	0	0	191	5.32	6.78	58.7	94.9	99.14	-0.3	-0.3	0	58.7	0.09	100	8111	99.1	58.7
2022-09-21 03:10:00	0	0	0	0	177	4.54	5.73	58.7	95	99.14	-0.5	-0.5	0	58.7	0.08	100	8113	99.08	58.7
2022-09-21 03:15:00	0	0	0	0	171	5.1	6.08	58.9	94.7	99.12	-0.3	-0.5	0	58.9	0.09	100	8112	99.08	58.7
2022-09-21 03:20:00	0	0	0	0	175	5.14	6.38	59	94.6	99.13	-0.3	-0.5	0	59	0.09	100	8112	99.08	58.8
2022-09-21 03:25:00	0	0	0	0	187	4.03	5.88	59.1	94.3	99.13	-0.3	-0.6	0	59.1	0.1	100	8113	99.08	58.9
2022-09-21 03:30:00	0	0	0	0	191	3.83	4.76	59.1	94.2	99.13	-0.4	-0.5	0	59.1	0.1	100	8112	99.08	58.8
2022-09-21 03:35:00	0	0	0	0	185	4.14	5.26	58.9	94.3	99.12	-0.4	-0.4	0	58.9	0.1	100	8110	99.07	58.6
2022-09-21 03:40:00	0	0	0	0	172	5.06	7.07	58.9	94.3	99.12	-0.4	-0.5	0	58.9	0.1	100	8109	99.07	58.5
2022-09-21 03:45:00	0	0	0	0	168	5.68	7.09	58.9	94.3	99.12	-0.3	-0.5	0	58.9	0.1	100	8109	99.08	58.5
2022-09-21 03:50:00	0	0	0	0	164	6.2	7.09	58.7	93.8	99.12	-0.4	-0.5	0	58.7	0.1	100	8110	99.07	58.3
2022-09-21 03:55:00	0	0	0	0	162	5.79	6.71	58.6	94	99.12	-0.4	-0.6	0	58.7	0.1	100	8107	99.07	58.2

z6-17454
Records: 8640

Timestamps	Port1															Port7		Port8	
	ATMOS 41 All-in-one Weather Station															Battery		Barometer	
	W/m² Solar Radiation	in Precipitation	Lightning Activity	miles Lightning Distance	° Wind Direction	mph Wind Speed	mph Gust Speed	°F Air Temp.	% Relative Humidity	kPa Atmospheric Pressure	° X-axis Level	° Y-axis Level	in/h Max Precip Rate	°F RH Sensor Temp	kPa VPD	% Battery Percent	mV Battery Voltage	kPa Reference Pressure	°F Logger Temp.
2022-09-21 04:00:00	0	0	0	0	162	6.46	7.76	58.4	94.3	99.11	-0.4	-0.5	0	58.4	0.1	100	8109	99.07	58
2022-09-21 04:05:00	0	0	0	0	164	6.35	7.67	58.3	94.3	99.11	-0.5	-0.5	0	58.3	0.09	100	8107	99.06	57.9
2022-09-21 04:10:00	0	0	0	0	165	6.58	8.23	58.1	94.5	99.11	-0.4	-0.4	0	58.1	0.09	100	8110	99.05	57.8
2022-09-21 04:15:00	0	0	0	0	164	6.38	7.9	58.1	94.9	99.1	-0.4	-0.5	0	58.2	0.08	100	8110	99.05	57.8
2022-09-21 04:20:00	0	0	0	0	161	6.53	7.52	58.1	94.8	99.09	-0.4	-0.6	0	58.1	0.09	100	8108	99.04	57.8
2022-09-21 04:25:00	0	0	0	0	161	6.51	7.96	58.1	94.9	99.08	-0.3	-0.6	0	58.1	0.08	100	8108	99.03	57.7
2022-09-21 04:30:00	0	0	0	0	165	6.4	7.54	58.1	94.9	99.09	-0.5	-0.5	0	58	0.08	100	8105	99.04	57.6
2022-09-21 04:35:00	0	0	0	0	166	6.11	7.11	58	95.3	99.09	-0.4	-0.4	0	58	0.08	100	8105	99.04	57.6
2022-09-21 04:40:00	0	0	0	0	166	5.79	7.02	57.9	95.5	99.09	-0.4	-0.6	0	57.9	0.07	100	8106	99.04	57.5
2022-09-21 04:45:00	0	0	0	0	162	6.06	6.93	57.9	95.5	99.09	-0.3	-0.7	0	57.8	0.07	100	8105	99.04	57.4
2022-09-21 04:50:00	0	0	0	0	156	6.4	7.65	57.8	95.4	99.08	-0.5	-0.4	0	57.8	0.08	100	8104	99.04	57.4
2022-09-21 04:55:00	0	0	0	0	156	6.29	7.11	57.7	95.5	99.08	-0.5	-0.4	0	57.8	0.07	100	8103	99.03	57.3
2022-09-21 05:00:00	0	0	0	0	160	6.82	8.1	57.6	95.9	99.07	-0.5	-0.4	0	57.6	0.07	100	8103	99.03	57.3
2022-09-21 05:05:00	0	0	0	0	162	7.25	8.7	57.7	96.2	99.07	-0.4	-0.6	0	57.7	0.06	100	8104	99.02	57.3
2022-09-21 05:10:00	0	0	0	0	162	6.89	7.9	57.7	96.3	99.07	-0.4	-0.4	0	57.7	0.06	100	8102	99.02	57.3
2022-09-21 05:15:00	0	0	0	0	161	6.24	7.67	57.7	96.2	99.07	-0.4	-0.5	0	57.7	0.06	100	8104	99.02	57.3
2022-09-21 05:20:00	0	0	0	0	160	6.13	7.49	57.7	95.9	99.06	-0.2	-0.5	0	57.7	0.07	100	8102	99.01	57.3
2022-09-21 05:25:00	0	0	0	0	161	6.85	7.72	57.7	96	99.04	-0.4	-0.6	0	57.7	0.06	100	8102	99	57.2
2022-09-21 05:30:00	0	0	0	0	165	6.82	7.9	57.6	96.4	99.04	-0.4	-0.5	0	57.6	0.06	100	8101	98.99	57.2
2022-09-21 05:35:00	0	0	0	0	168	6.55	7.65	57.6	96.3	99.04	-0.3	-0.5	0	57.5	0.06	100	8101	98.99	57.1
2022-09-21 05:40:00	0	0	0	0	167	6.49	7.76	57.6	95.9	99.04	-0.3	-0.6	0	57.6	0.07	100	8102	99	57.1
2022-09-21 05:45:00	0	0	0	0	173	5.53	6.8	57.4	96.3	99.05	-0.5	-0.5	0	57.4	0.06	100	8101	99	57
2022-09-21 05:50:00	0	0	0	0	170	5.21	6.49	57.3	96.4	99.05	-0.4	-0.5	0	57.3	0.06	100	8099	99	56.9
2022-09-21 05:55:00	0	0	0	0	170	5.46	6.51	57.4	96.5	99.05	-0.4	-0.5	0	57.4	0.06	100	8099	99	56.9
2022-09-21 06:00:00	0	0	0	0	168	5.84	6.87	57.4	97	99.04	-0.5	-0.4	0	57.4	0.05	100	8100	99	56.9
2022-09-21 06:05:00	0	0	0	0	169	6.71	8.05	57.4	97	99.05	-0.4	-0.6	0	57.4	0.05	100	8097	99	56.9
2022-09-21 06:10:00	0	0	0	0	170	6.51	8.63	57.4	96.9	99.05	-0.4	-0.5	0	57.4	0.05	100	8100	99.01	57
2022-09-21 06:15:00	0	0	0	0	176	5.79	7.2	57.5	97.3	99.06	-0.4	-0.7	0	57.6	0.04	100	8099	99.01	57
2022-09-21 06:20:00	0	0	0	0	171	5.55	6.82	57.6	97.5	99.06	-0.3	-0.6	0	57.6	0.04	100	8096	99.02	57.2
2022-09-21 06:25:00	0	0	0	0	164	5.3	6.2	57.7	96.9	99.05	-0.4	-0.6	0	57.7	0.05	100	8098	99.01	57.1
2022-09-21 06:30:00	0	0	0	0	160	5.08	5.79	57.5	96.7	99.05	-0.2	-0.4	0	57.5	0.05	100	8097	99.01	57
2022-09-21 06:35:00	0	0	0	0	158	5.35	6.08	57.3	96.4	99.05	-0.3	-0.5	0	57.3	0.06	100	8095	99	56.8
2022-09-21 06:40:00	0	0	0	0	160	5.3	6.38	57.1	96.7	99.05	-0.4	-0.4	0	57.1	0.05	100	8096	99.01	56.8
2022-09-21 06:45:00	0.6	0	0	0	164	5.3	6.2	57	96.9	99.06	-0.3	-0.5	0	57	0.05	100	8095	99.01	56.7
2022-09-21 06:50:00	2	0	0	0	165	5.03	6.06	57.1	97	99.06	-0.4	-0.4	0	57.1	0.05	100	8098	99.02	56.7
2022-09-21 06:55:00	3.8	0	0	0	163	4.9	5.77	57.1	96.9	99.07	-0.3	-0.4	0	57.1	0.05	100	8095	99.02	56.6
2022-09-21 07:00:00	6.6	0	0	0	164	5.19	5.91	57.1	97.3	99.07	-0.4	-0.6	0	57.1	0.04	100	8093	99.02	56.6
2022-09-21 07:05:00	12.2	0	0	0	167	5.14	6.4	57.2	97.2	99.07	-0.4	-0.5	0	57.2	0.05	100	8094	99.02	56.7
2022-09-21 07:10:00	21.6	0	0	0	166	5.26	6.11	57.3	97.3	99.06	-0.5	-0.4	0	57.4	0.04	100	8096	99.02	56.7
2022-09-21 07:15:00	32.2	0	0	0	164	5.32	6.42	57.5	97.1	99.06	-0.4	-0.5	0	57.7	0.05	100	8097	99.02	56.9
2022-09-21 07:20:00	44.8	0	0	0	162	4.83	5.73	57.8	96.6	99.06	-0.5	-0.6	0	58	0.05	100	8100	99.02	57
2022-09-21 07:25:00	57.2	0	0	0	151	5.32	6.4	58.2	96	99.05	-0.4	-0.5	0	58.4	0.07	100	8103	99.02	57.3
2022-09-21 07:30:00	70.4	0	0	0	147	5.41	6.6	58.5	95.2	99.04	-0.5	-0.5	0	58.8	0.08	100	8108	99.01	57.5
2022-09-21 07:35:00	85	0	0	0	153	5.14	6.35	58.9	94.7	99.05	-0.4	-0.4	0	59.2	0.09	100	8111	99.01	57.8
2022-09-21 07:40:00	99	0	0	0	152	5.66	6.85	59.4	94	99.03	-0.2	-0.4	0	59.7	0.1	100	8116	99	58.3
2022-09-21 07:45:00	114	0	0	0	157	6.2	7.45	59.7	93.2	99.02	-0.3	-0.6	0	60.1	0.12	100	8121	99	58.7
2022-09-21 07:50:00	128.2	0	0	0	154	7.2	9.31	60.2	92	99.01	-0.4	-0.4	0	60.6	0.14	100	8125	98.99	59.2
2022-09-21 07:55:00	144.2	0	0	0	156	7.2	9.1	60.5	91.1	99	-0.3	-0.5	0	61	0.16	100	8134	98.98	59.6
2022-09-21 08:00:00	161.4	0	0	0	155	7.9	9.48	60.9	90	98.99	-0.3	-0.4	0	61.4	0.18	100	8141	98.97	60
2022-09-21 08:05:00	177.6	0	0	0	158	6.29	8.7	61.3	89.8	99	-0.4	-0.4	0	61.8	0.19	100	8146	98.99	60.5
2022-09-21 08:10:00	189.6	0	0	0	155	4.81	6.06	61.8	89.2	99.01	-0.3	-0.4	0	62.5	0.2	100	8156	98.99	61
2022-09-21 08:15:00	199.4	0	0	0	153	5.73	7.72	62.5	88	99	-0.2	-0.6	0	63.2	0.23	100	8163	98.99	61.7
2022-09-21 08:20:00	209.2	0	0	0	157	6.8	8.57	63	86.6	99	-0.3	-0.4	0	63.7	0.26	100	8167	98.98	62.3
2022-09-21 08:25:00	201	0	0	0	158	7.74	9.51	63.5	85.7	98.99	-0.1	-0.6	0	64.1	0.29	100	8178	98.98	62.9
2022-09-21 08:30:00	139.4	0	0	0	160	7.25	8.72	63.6	85.1	99.01	-0.4	-0.5	0	64.1	0.3	100	8178	98.99	63.2
2022-09-21 08:35:00	186	0	0	0	161	6.22	7.7	63.6	85.4	99.01	-0.4	-0.5	0	64.1	0.29	100	8186	98.98	63.4
2022-09-21 08:40:00	248.8	0	0	0	158	5.97	7.94	64.2	85.7	98.99	-0.4	-0.5	0	65	0.29	100	8192	98.98	63.8
2022-09-21 08:45:00	273	0	0	0	148	6.17	8.03	65	83.8	98.99	-0.2	-0.6	0	65.9	0.34	100	8202	98.98	64.4
2022-09-21 08:50:00	296	0	0	0	145	6.33	7.9	65.6	83	98.98	-0.1	-0.5	0	66.6	0.37	100	8208	98.98	65.1
2022-09-21 08:55:00	297	0	0	0	151	5.88	7.7	66.3	81.8	98.99	-0.1	-0.5	0	67.3	0.4	100	8217	98.99	65.8
2022-09-21 09:00:00	297	0	0	0	164	6.85	8.72	66.9	79.8	99	-0.4	-0.4	0	67.9	0.45	100	8227	98.99	66.4
2022-09-21 09:05:00	303	0	0	0	168	6.87	9.4	67.4	78.8	98.99	-0.3	-0.6	0	68.4	0.48	100	8232	98.99	66.9
2022-09-21 09:10:00	328.2	0	0	0	170	6.17	8.63	67.8	78.1	99	-0.2	-0.4	0	68.8	0.51	100	8239	98.99	67.4
2022-09-21 09:15:00	354.4	0	0	0	170	6.2	8.37	68.3	77.4	98.99	-0.3	-0.5	0	69.5	0.53	100	8249	98.99	67.9
2022-09-21 09:20:00	388.6	0	0	0	164	6.22	8.7	69.1	76.5	98.99	-0.2	-0.6	0	70.2	0.57	100	8257	99	68.6
2022-09-21 09:25:00	425.6	0	0	0	167	6.06	7.74	69.9	74.5	99	-0.3	-0.5	0	71.1	0.64	100	8262	99	69.2

z6-17454
Records: 8640

Timestamps	Port1															Port7		Port8	
	ATMOS 41 All-in-one Weather Station															Battery		Barometer	
	W/m² Solar Radiation	in Precipitation	Lightning Activity	miles Lightning Distance	° Wind Direction	mph Wind Speed	mph Gust Speed	°F Air Temp.	% Relative Humidity	kPa Atmospheric Pressure	° X-axis Level	° Y-axis Level	in/h Max Precip Rate	°F RH Sensor Temp	kPa VPD	% Battery Percent	mV Battery Voltage	kPa Reference Pressure	°F Logger Temp.
2022-09-21 09:30:00	429	0	0	0	166	4.92	7.87	70.5	74.1	99	-0.2	-0.5	0	71.8	0.66	100	8269	99	69.9
2022-09-21 09:35:00	437	0	0	0	168	4.59	7.34	71.2	73	98.99	-0.2	-0.5	0	72.5	0.71	100	8275	98.99	70.6
2022-09-21 09:40:00	428.6	0	0	0	172	5.48	7.29	72	71.5	99	0	-0.6	0	73.2	0.76	100	8279	99	71.3
2022-09-21 09:45:00	392.6	0	0	0	177	4.27	6.64	72.4	71.1	99	-0.1	-0.7	0	73.7	0.78	100	8286	99	71.9
2022-09-21 09:50:00	319.2	0	0	0	178	4.61	7.47	72.5	70.9	99.02	-0.1	-0.8	0	73.8	0.79	100	8286	98.99	72.4
2022-09-21 09:55:00	396.8	0	0	0	177	4.92	7.29	72.8	69.8	99	-0.3	-0.4	0	74	0.83	100	8293	98.98	72.7
2022-09-21 10:00:00	457.2	0	0	0	171	5.84	8.55	73.9	67	98.97	-0.1	-0.4	0	75.1	0.94	100	8298	98.97	73.2
2022-09-21 10:05:00	189.4	0	0	0	176	5.77	8.43	74.2	63.6	99	-0.1	-0.7	0	75	1.05	100	8293	98.96	73.6
2022-09-21 10:10:00	94.2	0	0	0	171	5.97	9.31	73.3	64.6	99.01	0	-0.6	0	73.6	0.99	100	8292	98.96	73.3
2022-09-21 10:15:00	449.8	0	0	0	172	5.48	7.81	72.9	66.5	98.95	-0.2	-0.6	0	73.8	0.93	100	8303	98.94	72.9
2022-09-21 10:20:00	511.2	0	0	0	175	4.92	7.02	74.1	65.9	98.93	-0.1	-0.5	0	75.3	0.98	100	8310	98.93	73.5
2022-09-21 10:25:00	542.4	0	0	0	174	6.26	7.94	75.5	63	98.91	0	-0.8	0	76.7	1.11	100	8317	98.92	74.2
2022-09-21 10:30:00	501.2	0	0	0	181	6.04	9.53	76.1	61.9	98.91	-0.2	-0.5	0	77.2	1.17	100	8322	98.91	74.9
2022-09-21 10:35:00	554.2	0	0	0	174	8.23	12.12	76.7	58.9	98.89	-0.2	-0.5	0	77.7	1.29	100	8327	98.88	75.4
2022-09-21 10:40:00	563.4	0	0	0	182	10	13.42	77.1	57.8	98.87	-0.1	-0.5	0	78	1.34	100	8336	98.87	75.6
2022-09-21 10:45:00	561.4	0	0	0	174	7.23	11.48	77.2	58.5	98.86	-0.1	-0.5	0	78.2	1.32	100	8339	98.86	76
2022-09-21 10:50:00	577	0	0	0	176	6.2	10.42	77.5	58.6	98.85	0	-0.6	0	78.7	1.33	100	8344	98.85	76.4
2022-09-21 10:55:00	568.4	0	0	0	179	7.2	13.98	78.2	58.3	98.83	0.1	-0.7	0	79.3	1.37	100	8350	98.83	76.9
2022-09-21 11:00:00	551.2	0	0	0	174	8.39	13.22	78.7	56.2	98.81	-0.2	-0.4	0	79.6	1.47	100	8353	98.81	77.2
2022-09-21 11:05:00	525.2	0	0	0	180	7.61	9.98	78.9	56.6	98.79	-0.1	-0.6	0	80	1.46	100	8356	98.8	77.6
2022-09-21 11:10:00	535	0	0	0	181	7.14	10.6	79.1	56.3	98.77	0	-0.8	0	80.1	1.48	100	8358	98.77	77.9
2022-09-21 11:15:00	579.8	0	0	0	185	7.4	12.44	79.4	55.4	98.76	0.1	-0.5	0	80.5	1.53	100	8365	98.76	78.2
2022-09-21 11:20:00	614	0	0	0	183	8.5	10.87	79.7	55	98.75	-0.1	-0.9	0	80.7	1.56	100	8365	98.75	78.4
2022-09-21 11:25:00	640	0	0	0	190	8.5	12.28	79.8	54.7	98.75	0	-0.7	0	80.7	1.57	100	8368	98.75	78.6
2022-09-21 11:30:00	645.4	0	0	0	183	6.87	9.89	80	54.5	98.74	0	-0.6	0	81	1.59	100	8374	98.74	78.9
2022-09-21 11:35:00	652.6	0	0	0	174	8.05	10.92	80.3	53.2	98.72	-0.1	-0.6	0	81.4	1.65	100	8377	98.72	79.2
2022-09-21 11:40:00	660.8	0	0	0	184	8.63	14.29	80.6	53.3	98.71	-0.2	-0.5	0	81.5	1.66	100	8377	98.71	79.4
2022-09-21 11:45:00	669.2	0	0	0	189	7.27	11.59	80.8	53.4	98.72	0	-0.7	0	81.8	1.67	100	8380	98.72	79.6
2022-09-21 11:50:00	665.4	0	0	0	181	7.92	14.14	81.2	53.1	98.71	-0.1	-0.6	0	82.2	1.7	100	8380	98.7	80
2022-09-21 11:55:00	641.8	0	0	0	195	7	10.22	81.5	52.4	98.73	0	-0.5	0	82.5	1.75	100	8384	98.73	80.2
2022-09-21 12:00:00	617.8	0	0	0	178	9.13	12.21	81.9	51.9	98.69	-0.1	-0.5	0	82.8	1.78	100	8386	98.68	80.5
2022-09-21 12:05:00	588.8	0	0	0	177	8.21	13.8	82	51.3	98.65	0	-0.5	0	83	1.82	100	8387	98.65	80.7
2022-09-21 12:10:00	621.2	0	0	0	178	8.05	12.03	82.3	51	98.64	-0.1	-0.5	0	83.3	1.84	100	8387	98.65	80.8
2022-09-21 12:15:00	667	0	0	0	196	8.14	12.59	82.3	50.4	98.65	0.1	-0.7	0	83.3	1.87	100	8390	98.65	81
2022-09-21 12:20:00	665.2	0	0	0	198	7.05	10.31	82.4	49.9	98.65	0.1	-0.6	0	83.4	1.89	100	8389	98.64	81.2
2022-09-21 12:25:00	701.2	0	0	0	180	8.88	12.53	82.7	49.1	98.63	0	-0.9	0	83.6	1.94	100	8390	98.63	81.4
2022-09-21 12:30:00	684	0	0	0	180	8.37	12.35	82.7	49.1	98.62	0.1	-0.4	0	83.6	1.94	100	8389	98.61	81.5
2022-09-21 12:35:00	701.4	0	0	0	181	7.61	11.32	82.8	49.1	98.61	-0.1	-0.5	0	83.8	1.95	100	8389	98.6	81.6
2022-09-21 12:40:00	683	0	0	0	184	9.24	13.35	83	49.6	98.58	0	-0.7	0	83.9	1.94	100	8390	98.57	81.8
2022-09-21 12:45:00	664.4	0	0	0	181	7.29	10.89	82.9	49.4	98.57	0.1	-0.8	0	83.9	1.95	100	8388	98.57	81.8
2022-09-21 12:50:00	664.6	0	0	0	177	9.1	12.77	83.3	49.2	98.56	0.1	-0.9	0	84.2	1.98	100	8388	98.56	82
2022-09-21 12:55:00	641.8	0	0	0	168	7.61	12.15	83.4	49.6	98.55	-0.2	-0.7	0	84.4	1.97	100	8388	98.55	82.1
2022-09-21 13:00:00	609.4	0	0	0	178	8.37	11.39	83.6	48.6	98.55	0	-0.7	0	84.6	2.02	100	8386	98.53	82.2
2022-09-21 13:05:00	609.2	0	0	0	186	8.12	11.88	83.6	49	98.55	-0.1	-0.9	0	84.5	2	100	8387	98.54	82.3
2022-09-21 13:10:00	641.4	0	0	0	185	7.27	11.05	83.7	50	98.57	-0.1	-0.7	0	84.8	1.97	100	8384	98.56	82.5
2022-09-21 13:15:00	595	0	0	0	189	8.32	11.83	83.8	49.8	98.59	0	-1	0	84.7	1.98	100	8381	98.57	82.8
2022-09-21 13:20:00	584.4	0	0	0	189	7.25	12.53	83.6	50	98.61	0	-0.9	0	84.5	1.96	100	8380	98.59	82.8
2022-09-21 13:25:00	526.4	0	0	0	240	6.35	10.09	83.2	51.2	98.63	-0.1	-0.8	0	84.4	1.89	100	8379	98.61	83
2022-09-21 13:30:00	577.8	0	0	0	225	4.97	7.47	83.2	51	98.64	-0.1	-0.8	0	84.5	1.9	100	8375	98.62	83.1
2022-09-21 13:35:00	460.6	0	0	0	232	5.32	7.56	83.2	51.2	98.66	0	-0.7	0	84.3	1.89	100	8372	98.62	83.4
2022-09-21 13:40:00	496.2	0	0	0	237	7.54	12.46	83.2	50.9	98.66	0.2	-0.6	0	84.2	1.9	100	8369	98.62	83.5
2022-09-21 13:45:00	430.6	0	0	0	209	6.17	9.82	82.8	51.2	98.65	-0.1	-0.7	0	83.8	1.86	100	8368	98.61	83.3
2022-09-21 13:50:00	451	0	0	0	201	5.21	7.74	82.4	53	98.62	0	-0.8	0	83.7	1.78	100	8367	98.58	83.3
2022-09-21 13:55:00	488.2	0	0	0	196	6.78	9.6	82.5	52.7	98.61	-0.1	-0.6	0	83.6	1.79	100	8364	98.57	83.2
2022-09-21 14:00:00	520.8	0	0	0	216	7.18	10.71	82.6	52.5	98.6	-0.1	-0.7	0	83.7	1.81	100	8363	98.57	83.2
2022-09-21 14:05:00	523	0	0	0	221	5.82	10.89	82.6	52.4	98.6	-0.1	-0.6	0	83.7	1.81	100	8362	98.56	83.3
2022-09-21 14:10:00	502	0	0	0	216	8.57	12.93	82.7	52.4	98.59	-0.2	-0.8	0	83.7	1.81	100	8358	98.55	83.3
2022-09-21 14:15:00	482.4	0	0	0	234	9.57	12.59	82.7	52.5	98.59	-0.2	-0.6	0	83.6	1.81	100	8356	98.55	83.1
2022-09-21 14:20:00	411.2	0	0	0	243	6.26	9.6	82.4	54.1	98.59	-0.1	-0.7	0	83.4	1.73	100	8356	98.55	83.1
2022-09-21 14:25:00	339.4	0	0	0	246	6.78	10.11	82	54.9	98.59	0	-0.6	0	83.1	1.68	100	8354	98.54	83
2022-09-21 14:30:00	319.6	0	0	0	220	5.21	9.26	81.6	56.2	98.58	-0.1	-0.8	0	82.7	1.61	100	8352	98.53	82.8
2022-09-21 14:35:00	290.2	0	0	0	230	5.32	9.04	81.4	56.8	98.59	0	-0.7	0	82.4	1.58	100	8346	98.53	82.7
2022-09-21 14:40:00	270.6	0	0	0	215	3.85	6.46	81	58.8	98.58	-0.1	-0.7	0	82.1	1.49	100	8345	98.53	82.6
2022-09-21 14:45:00	246.6	0	0	0	214	5.39	9.64	80.9	58	98.56	-0.2	-0.7	0	81.8	1.51	100	8342	98.5	82.4
2022-09-21 14:50:00	214.6	0	0	0	209	4.7	9.95	80.7	58.7	98.56	-0.2	-0.8	0	81.5	1.48	100	8340	98.49	82.1
2022-09-21 14:55:00	184	0	0	0	204	4.79	6.85	80.3	59.3	98.55	0	-0.6	0	81	1.44	100	8339	98.49	81.8

z6-17454
Records: 8640

Timestamps	Port1															Port7		Port8	
	ATMOS 41 All-in-one Weather Station															Battery		Barometer	
	W/m² Solar Radiation	in Precipitation	Lightning Activity	miles Lightning Distance	° Wind Direction	mph Wind Speed	mph Gust Speed	°F Air Temp.	% Relative Humidity	kPa Atmospheric Pressure	° X-axis Level	° Y-axis Level	in/h Max Precip Rate	°F RH Sensor Temp	kPa VPD	% Battery Percent	mV Battery Voltage	kPa Reference Pressure	°F Logger Temp.
2022-09-21 15:00:00	195.2	0	0	0	205	4.34	6.69	80	60.8	98.54	-0.1	-0.8	0	80.7	1.37	100	8334	98.48	81.5
2022-09-21 15:05:00	194.2	0	0	0	193	3.38	5.75	79.7	62.4	98.55	-0.1	-0.7	0	80.5	1.3	100	8333	98.48	81.3
2022-09-21 15:10:00	208	0	0	0	187	4.79	6.67	79.6	62.2	98.54	-0.2	-0.7	0	80.4	1.31	100	8332	98.48	81.1
2022-09-21 15:15:00	134.8	0	0	0	192	4	6.22	79.6	62.6	98.53	-0.1	-0.7	0	80.2	1.29	100	8328	98.47	81
2022-09-21 15:20:00	159	0	0	0	181	4.65	7.49	79.4	63.1	98.52	-0.1	-0.8	0	80	1.27	100	8323	98.46	80.8
2022-09-21 15:25:00	71.8	0	0	0	191	4.29	6.35	79.5	63.6	98.53	-0.1	-0.7	0	79.8	1.25	100	8323	98.47	80.5
2022-09-21 15:30:00	55.6	0	0	0	203	3.47	5.37	79.3	63.8	98.54	-0.2	-0.7	0	79.5	1.24	100	8320	98.48	80.2
2022-09-21 15:35:00	47.2	0	0	0	199	3.15	4.68	79	65	98.54	-0.2	-0.7	0	79.2	1.18	100	8314	98.48	79.8
2022-09-21 15:40:00	56.4	0	0	0	194	4.85	6.58	78.7	65.6	98.54	-0.2	-0.7	0	78.9	1.15	100	8311	98.47	79.6
2022-09-21 15:45:00	69.2	0	0	0	204	5.66	8.3	78.5	65.8	98.54	-0.1	-0.6	0	78.8	1.14	100	8308	98.47	79.3
2022-09-21 15:50:00	268.6	0	0	0	214	6.87	13.47	78.3	66.5	98.51	-0.2	-0.6	0	78.9	1.1	100	8311	98.44	79.4
2022-09-21 15:55:00	271.2	0	0	0	217	4.79	7.85	78.7	66.7	98.48	0	-0.6	0	79.6	1.12	100	8308	98.42	79.8
2022-09-21 16:00:00	340	0	0	0	195	5.48	7.61	79.2	66.6	98.44	-0.1	-0.6	0	80.3	1.14	100	8309	98.39	80.2
2022-09-21 16:05:00	285.8	0	0	0	186	8.1	12.88	79.8	64.2	98.4	0.1	-0.7	0	80.7	1.24	100	8305	98.34	80.5
2022-09-21 16:10:00	245.4	0	0	0	212	8.3	13.42	80.1	62.8	98.39	-0.1	-0.5	0	80.8	1.3	100	8307	98.34	80.5
2022-09-21 16:15:00	243	0	0	0	222	7.27	13.96	80.1	61.8	98.38	-0.2	-0.7	0	80.8	1.34	100	8304	98.32	80.5
2022-09-21 16:20:00	256.6	0	0	0	214	6.4	9.62	80.2	61.9	98.35	-0.1	-0.7	0	80.9	1.34	100	8299	98.3	80.6
2022-09-21 16:25:00	205.8	0	0	0	196	5.59	8.75	80.2	62.4	98.34	0	-0.6	0	81	1.32	100	8302	98.27	80.6
2022-09-21 16:30:00	193	0	0	0	192	6.06	9.37	80.2	62.5	98.34	-0.2	-0.7	0	80.8	1.32	100	8300	98.29	80.4
2022-09-21 16:35:00	174	0	0	0	191	4.88	8.3	79.8	63.8	98.34	-0.1	-0.7	0	80.5	1.26	100	8298	98.28	80.3
2022-09-21 16:40:00	128	0	0	0	192	7	12.44	79.8	63.3	98.32	-0.2	-0.8	0	80.3	1.27	100	8295	98.25	80.1
2022-09-21 16:45:00	110.8	0	0	0	187	5.99	9.82	79.6	63.6	98.3	-0.1	-0.6	0	79.9	1.26	100	8292	98.23	79.8
2022-09-21 16:50:00	119	0	0	0	186	6.06	8.84	79.1	64.6	98.28	-0.2	-0.5	0	79.5	1.2	100	8292	98.22	79.5
2022-09-21 16:55:00	147.2	0	0	0	197	5.7	8.39	79	65.2	98.3	-0.1	-0.7	0	79.4	1.18	100	8291	98.24	79.4
2022-09-21 17:00:00	205.6	0	0	0	210	4.97	10.38	78.8	66.1	98.32	-0.2	-0.6	0	79.5	1.14	100	8287	98.26	79.5
2022-09-21 17:05:00	193.2	0	0	0	224	5.46	8.77	79.1	65.3	98.33	0.2	-0.7	0	79.8	1.18	100	8286	98.28	79.8
2022-09-21 17:10:00	169.8	0	0	0	210	3.27	5.66	79.2	65.3	98.33	0	-0.7	0	80	1.18	100	8286	98.27	79.9
2022-09-21 17:15:00	258.4	0	0	0	188	4.61	6.96	79.2	64.9	98.31	-0.2	-0.7	0	80.1	1.2	100	8282	98.26	79.9
2022-09-21 17:20:00	318.8	0	0	0	185	5.5	7.4	79.5	64.7	98.3	0	-0.7	0	80.6	1.22	100	8282	98.26	80.7
2022-09-21 17:25:00	329.2	0	0	0	184	6.04	8.61	80.1	63.1	98.3	0	-0.8	0	81.2	1.29	100	8279	98.25	81.2
2022-09-21 17:30:00	283.8	0	0	0	180	6.8	11.54	80.7	62.4	98.28	-0.2	-0.7	0	81.6	1.34	100	8279	98.24	81.5
2022-09-21 17:35:00	239.4	0	0	0	182	7	10.63	81.1	60.8	98.28	0.1	-0.8	0	81.9	1.42	100	8275	98.22	81.8
2022-09-21 17:40:00	210.2	0	0	0	178	6.96	10.04	81.1	59.8	98.26	-0.2	-0.7	0	81.8	1.45	100	8276	98.21	81.6
2022-09-21 17:45:00	157.6	0	0	0	188	6.98	9.95	80.9	60.4	98.26	-0.2	-0.7	0	81.5	1.43	100	8274	98.21	81.2
2022-09-21 17:50:00	153.4	0	0	0	189	5.97	10.38	80.6	60.4	98.27	0	-0.5	0	81.1	1.41	100	8272	98.21	81.1
2022-09-21 17:55:00	119.2	0	0	0	196	7.76	13.24	80.5	59.7	98.27	-0.2	-0.7	0	80.9	1.43	100	8267	98.21	81
2022-09-21 18:00:00	113.6	0	0	0	197	7.36	11.32	80.1	60	98.27	-0.2	-0.8	0	80.4	1.4	100	8267	98.21	80.5
2022-09-21 18:05:00	123.4	0	0	0	195	7.07	11.88	79.8	60.3	98.27	-0.3	-0.9	0	80.2	1.38	100	8263	98.21	80.5
2022-09-21 18:10:00	110.2	0	0	0	197	7	11.68	79.6	60.7	98.27	0.1	-0.8	0	79.9	1.35	100	8264	98.21	80.6
2022-09-21 18:15:00	100	0	0	0	194	6.58	10.65	79.5	60.8	98.27	-0.2	-0.8	0	79.9	1.35	100	8261	98.21	80.4
2022-09-21 18:20:00	85	0	0	0	186	6.11	8.55	79.4	61.4	98.27	-0.1	-0.7	0	79.6	1.32	100	8261	98.2	80.2
2022-09-21 18:25:00	70	0	0	0	187	6.93	12.28	79.1	61.7	98.26	-0.2	-0.8	0	79.3	1.3	100	8257	98.19	80
2022-09-21 18:30:00	46	0	0	0	192	7.31	11.25	78.9	61.9	98.25	0	-0.8	0	79	1.28	100	8258	98.19	79.6
2022-09-21 18:35:00	21.4	0	0	0	194	6.15	8.86	78.5	62.6	98.26	-0.2	-0.6	0	78.5	1.24	100	8253	98.19	78.7
2022-09-21 18:40:00	15.6	0	0	0	186	5.55	8.05	77.9	63.7	98.25	0	-0.6	0	77.9	1.18	100	8254	98.19	77.8
2022-09-21 18:45:00	12.6	0	0	0	186	4.38	5.55	77.3	64.7	98.25	-0.2	-0.7	0	77.3	1.13	100	8251	98.19	77.1
2022-09-21 18:50:00	8.6	0	0	0	187	4.29	6.29	76.7	65.8	98.25	-0.2	-0.7	0	76.7	1.07	100	8251	98.18	76.7
2022-09-21 18:55:00	4.4	0	0	0	192	4.83	7.16	76.5	66.5	98.26	-0.2	-0.6	0	76.5	1.04	100	8248	98.19	76.5
2022-09-21 19:00:00	3	0	0	0	191	5.08	9.13	76.4	66.6	98.26	-0.2	-0.7	0	76.3	1.03	100	8248	98.19	76.4
2022-09-21 19:05:00	3.4	0	0	0	193	4.81	8.19	76.2	67.2	98.26	-0.2	-0.7	0	76.2	1.01	100	8246	98.2	76.3
2022-09-21 19:10:00	1.2	0	0	0	195	5.57	8.14	76.1	67.3	98.27	-0.1	-0.6	0	76.1	1.01	100	8241	98.2	76.1
2022-09-21 19:15:00	0	0	0	0	199	6.08	8.84	76	67.1	98.26	-0.2	-0.5	0	76	1.01	100	8238	98.19	76
2022-09-21 19:20:00	0	0	0	0	199	5.93	8.68	75.9	67.4	98.26	-0.2	-0.6	0	75.9	1	100	8239	98.19	76
2022-09-21 19:25:00	0	0	0	0	199	5.99	9.35	76	67.5	98.25	-0.1	-0.5	0	76	1	100	8238	98.18	75.9
2022-09-21 19:30:00	0	0	0	0	208	6.04	10.85	76	67.6	98.25	-0.1	-0.7	0	76	0.99	100	8237	98.17	75.9
2022-09-21 19:35:00	0	0	0	0	201	7.11	11.27	76.1	67.5	98.24	-0.2	-0.8	0	76.1	1	100	8236	98.18	76
2022-09-21 19:40:00	0	0	0	0	210	6.15	7.96	76.2	67.4	98.25	-0.2	-0.4	0	76.2	1	100	8236	98.18	76
2022-09-21 19:45:00	0	0	0	0	214	8.39	13.24	76.2	67.4	98.25	-0.2	-0.9	0	76.2	1.01	100	8234	98.18	76
2022-09-21 19:50:00	0	0	0	0	214	8.63	16.51	76.4	67	98.25	0	-0.8	0	76.4	1.03	100	8230	98.18	76.1
2022-09-21 19:55:00	0	0	0	0	219	8.7	14.99	76.5	66.7	98.25	0	-0.6	0	76.5	1.04	100	8231	98.18	76.2
2022-09-21 20:00:00	0	0	0	0	213	8.75	14.76	76.7	66.4	98.25	-0.2	-0.8	0	76.7	1.05	100	8225	98.18	76.1
2022-09-21 20:05:00	0	0	0	0	208	7.23	12.19	76.5	66.6	98.25	-0.3	-0.7	0	76.5	1.04	100	8228	98.18	76.1
2022-09-21 20:10:00	0	0	0	0	207	8.28	13.6	76.4	66.8	98.24	0	-0.6	0	76.4	1.03	100	8227	98.17	75.9
2022-09-21 20:15:00	0	0	0	0	210	7.92	12.24	76.2	67.1	98.25	-0.1	-0.6	0	76.2	1.02	100	8225	98.17	75.7
2022-09-21 20:20:00	0	0	0	0	213	8.1	15.5	76	67.3	98.24	-0.4	-0.7	0	76	1	100	8225	98.17	75.6
2022-09-21 20:25:00	0	0	0	0	213	6.4	10.31	75.9	67.9	98.25	-0.1	-0.6	0	75.8	0.98	100	8224	98.18	75.4

z6-17454
Records: 8640

Timestamps	Port1															Port7		Port8	
	ATMOS 41 All-in-one Weather Station															Battery		Barometer	
	W/m² Solar Radiation	in Precipitation	Lightning Activity	miles Lightning Distance	° Wind Direction	mph Wind Speed	mph Gust Speed	°F Air Temp.	% Relative Humidity	kPa Atmospheric Pressure	° X-axis Level	° Y-axis Level	in/h Max Precip Rate	°F RH Sensor Temp	kPa VPD	% Battery Percent	mV Battery Voltage	kPa Reference Pressure	°F Logger Temp.
2022-09-21 20:30:00	0	0	0	0	210	5.97	8.1	75.7	68.3	98.25	-0.3	-0.8	0	75.6	0.96	100	8224	98.18	75.1
2022-09-21 20:35:00	0	0	0	0	213	7.67	11.68	75.4	68.7	98.25	-0.3	-0.7	0	75.4	0.94	100	8221	98.18	74.9
2022-09-21 20:40:00	0	0	0	0	215	6.82	10.65	75.3	69	98.25	-0.1	-0.7	0	75.3	0.93	100	8220	98.18	74.8
2022-09-21 20:45:00	0	0	0	0	210	6.85	10.29	75.2	69.3	98.24	-0.3	-0.7	0	75.2	0.91	100	8219	98.17	74.6
2022-09-21 20:50:00	0	0	0	0	215	5.06	8.39	74.9	69.7	98.24	-0.2	-0.6	0	74.9	0.9	100	8216	98.17	74.4
2022-09-21 20:55:00	0	0	0	0	209	5.77	8.59	74.7	70.3	98.23	-0.3	-0.6	0	74.7	0.87	100	8216	98.16	74.2
2022-09-21 21:00:00	0	0	0	0	216	6.51	10.29	74.4	70.8	98.24	-0.1	-0.6	0	74.4	0.85	100	8216	98.18	74
2022-09-21 21:05:00	0	0	0	0	228	7.31	11.63	74.4	71	98.24	-0.2	-0.8	0	74.4	0.84	100	8216	98.17	73.9
2022-09-21 21:10:00	0	0	0	0	220	6.24	9.35	74.3	71.4	98.23	-0.2	-0.6	0	74.3	0.83	100	8213	98.16	73.8
2022-09-21 21:15:00	0	0	0	0	209	6.24	11.05	74.3	71.8	98.23	-0.1	-0.6	0	74.3	0.82	100	8213	98.16	73.7
2022-09-21 21:20:00	0	0	0	0	218	6.04	9.13	74.1	71.9	98.23	-0.3	-0.5	0	74	0.81	100	8211	98.16	73.6
2022-09-21 21:25:00	0	0	0	0	231	7.7	11.86	74.1	72	98.23	-0.2	-0.7	0	74.2	0.8	100	8211	98.16	73.6
2022-09-21 21:30:00	0	0	0	0	231	6.98	11.77	74.1	72.1	98.23	-0.3	-0.6	0	74.1	0.8	100	8212	98.16	73.5
2022-09-21 21:35:00	0	0	0	0	229	7.25	10.13	73.9	72.5	98.23	-0.4	-0.7	0	73.9	0.79	100	8208	98.16	73.5
2022-09-21 21:40:00	0	0	0	0	231	8.61	11.81	74	72.4	98.22	-0.3	-0.4	0	74	0.79	100	8207	98.16	73.6
2022-09-21 21:45:00	0	0	0	0	225	7.72	10.74	74.2	72.3	98.22	-0.1	-0.6	0	74.2	0.8	100	8205	98.15	73.8
2022-09-21 21:50:00	0	0	0	0	227	7.02	12.08	74.3	72.3	98.22	0	-0.7	0	74.3	0.8	100	8203	98.15	73.8
2022-09-21 21:55:00	0	0	0	0	228	8.41	12.08	74.4	72.1	98.22	-0.2	-1	0	74.4	0.81	100	8203	98.15	73.9
2022-09-21 22:00:00	0	0	0	0	229	7.87	11.92	74.5	72	98.21	-0.2	-0.3	0	74.5	0.81	100	8206	98.14	74
2022-09-21 22:05:00	0	0	0	0	231	7.45	9.86	74.5	72	98.21	-0.1	-0.6	0	74.5	0.82	100	8203	98.14	73.9
2022-09-21 22:10:00	0	0	0	0	226	7.99	11.65	74.3	72.2	98.2	0	-0.3	0	74.3	0.81	100	8200	98.13	73.7
2022-09-21 22:15:00	0	0	0	0	233	7.31	12.15	74.3	72.4	98.19	0	-0.6	0	74.3	0.8	100	8202	98.12	73.6
2022-09-21 22:20:00	0	0	0	0	235	7.07	9.64	74.1	72.9	98.19	-0.1	-0.6	0	74.1	0.78	100	8199	98.12	73.5
2022-09-21 22:25:00	0	0	0	0	236	7.31	12.21	74	73.2	98.19	-0.3	-0.7	0	74	0.77	100	8197	98.13	73.3
2022-09-21 22:30:00	0	0	0	0	232	7	10.6	73.8	73.4	98.18	-0.2	-0.7	0	73.8	0.76	100	8198	98.12	73.1
2022-09-21 22:35:00	0	0	0	0	229	6.26	11.14	73.7	73.9	98.19	-0.2	-0.6	0	73.7	0.74	100	8194	98.12	73.1
2022-09-21 22:40:00	0	0	0	0	237	5.32	8.7	73.5	74.3	98.2	-0.4	-0.6	0	73.5	0.72	100	8197	98.13	72.9
2022-09-21 22:45:00	0	0	0	0	237	6.6	10.09	73.4	74.5	98.19	-0.3	-0.7	0	73.4	0.72	100	8195	98.12	72.8
2022-09-21 22:50:00	0	0	0	0	237	6.2	8.9	73.4	74.9	98.19	-0.2	-0.5	0	73.4	0.71	100	8193	98.13	72.8
2022-09-21 22:55:00	0	0	0	0	226	5.19	7.25	73.3	75.2	98.19	-0.3	-0.8	0	73.3	0.69	100	8193	98.12	72.8
2022-09-21 23:00:00	0	0	0	0	214	4.18	5.19	73.3	75.5	98.18	-0.2	-0.5	0	73.4	0.69	100	8191	98.12	72.8
2022-09-21 23:05:00	0	0	0	0	216	5.01	7.63	73.3	75.3	98.18	-0.3	-0.5	0	73.3	0.69	100	8193	98.12	72.8
2022-09-21 23:10:00	0	0	0	0	209	5.37	8.52	73.3	75.4	98.18	-0.2	-0.7	0	73.3	0.69	100	8188	98.12	72.8
2022-09-21 23:15:00	0	0	0	0	207	5.41	7.94	73.4	75.5	98.18	-0.3	-0.6	0	73.4	0.69	100	8189	98.12	72.8
2022-09-21 23:20:00	0	0	0	0	213	4.74	6.6	73.4	75.6	98.18	-0.2	-0.7	0	73.3	0.68	100	8190	98.11	72.8
2022-09-21 23:25:00	0	0	0	0	209	4.45	6.22	73.3	75.8	98.17	-0.1	-0.6	0	73.3	0.68	100	8187	98.1	72.7
2022-09-21 23:30:00	0	0	0	0	204	4.72	7.18	73.2	76	98.16	-0.3	-0.5	0	73.2	0.67	100	8185	98.1	72.6
2022-09-21 23:35:00	0	0	0	0	208	4.97	7.31	73.1	76.3	98.17	-0.2	-0.5	0	73.1	0.66	100	8186	98.11	72.6
2022-09-21 23:40:00	0	0	0	0	203	4.34	7.16	73	76.7	98.15	-0.2	-0.6	0	73	0.65	100	8184	98.08	72.5
2022-09-21 23:45:00	0	0	0	0	201	4.52	8.46	72.9	76.7	98.12	-0.2	-0.7	0	72.9	0.64	100	8183	98.05	72.4
2022-09-21 23:50:00	0	0	0	0	197	4.43	6.24	72.8	77.2	98.11	-0.2	-0.7	0	72.8	0.63	100	8181	98.05	72.3
2022-09-21 23:55:00	0	0	0	0	194	3.42	4.99	72.7	77.4	98.11	-0.2	-0.6	0	72.7	0.62	100	8181	98.05	72.1
2022-09-22 00:00:00	0	0	0	0	216	3.85	7.61	72.4	78	98.12	-0.2	-0.6	0	72.5	0.6	100	8182	98.07	72
2022-09-22 00:05:00	0	0	0	0	211	4.03	5.86	72.3	78.5	98.15	-0.2	-0.5	0	72.3	0.58	100	8159	98.08	72
2022-09-22 00:10:00	0	0	0	0	220	4.52	7.02	72.3	78.7	98.14	-0.2	-0.7	0	72.3	0.58	100	8155	98.08	72.3
2022-09-22 00:15:00	0	0	0	0	208	4	5.84	72.4	78.8	98.14	-0.2	-0.7	0	72.4	0.58	100	8155	98.09	72.4
2022-09-22 00:20:00	0	0	0	0	221	5.79	9.62	72.3	78.9	98.15	-0.1	-0.5	0	72.3	0.57	100	8161	98.08	72.4
2022-09-22 00:25:00	0	0	0	0	227	5.53	8.48	72.5	78.7	98.15	-0.2	-0.7	0	72.5	0.58	100	8162	98.09	72.2
2022-09-22 00:30:00	0	0	0	0	238	4.21	5.99	72.4	78.8	98.12	-0.2	-0.7	0	72.5	0.58	100	8159	98.06	72.1
2022-09-22 00:35:00	0	0	0	0	248	4.16	7.38	72.4	79.2	98.11	-0.3	-0.7	0	72.4	0.56	100	8162	98.05	72
2022-09-22 00:40:00	0	0	1	17	240	4.07	5.39	72.2	79.8	98.1	-0.2	-0.5	0	72.2	0.55	100	8162	98.03	71.9
2022-09-22 00:45:00	0	0	0	0	208	4.34	6.42	72.1	80.1	98.08	-0.1	-0.6	0	72.1	0.53	100	8158	98.03	71.7
2022-09-22 00:50:00	0	0	0	0	197	3.58	4.83	72	80.2	98.09	-0.2	-0.7	0	72	0.53	100	8160	98.03	71.5
2022-09-22 00:55:00	0	0	1	15	198	3.91	5.46	71.7	81.1	98.1	-0.1	-0.6	0	71.7	0.5	100	8158	98.03	71.3
2022-09-22 01:00:00	0	0	0	0	196	4.41	6.51	71.4	81.7	98.09	-0.2	-0.6	0	71.3	0.48	100	8158	98.02	71
2022-09-22 01:05:00	0	0	1	11	198	4.27	5.79	71.1	82.4	98.09	-0.2	-0.6	0	71.1	0.46	100	8159	98.03	70.8
2022-09-22 01:10:00	0	0	0	0	182	4.47	5.99	71	83.1	98.09	-0.2	-0.7	0	71	0.44	100	8156	98.02	70.8
2022-09-22 01:15:00	0	0	0	0	198	4.65	7.2	71	83.3	98.08	-0.2	-0.5	0	70.9	0.43	100	8157	98.02	70.8
2022-09-22 01:20:00	0	0	1	11	323	21.25	37.89	70.7	80.4	98.11	0.4	0.3	0	70.6	0.5	100	8156	98.07	70.3
2022-09-22 01:25:00	0	0	4	13	332	17.4	24.43	69.4	76.7	98.1	0.7	0.4	0	69.3	0.57	100	8156	98.05	68.3
2022-09-22 01:30:00	0	0.00201	0	0	332	16.98	22.88	67.9	78.1	98.12	-0.3	-0.5	0.08	67.9	0.51	100	8153	98.07	67.1
2022-09-22 01:35:00	0	0.00201	3	6	323	14.29	22.91	66.8	79.5	98.15	0.1	-0.7	0.08	66.7	0.46	100	8151	98.09	66.2
2022-09-22 01:40:00	0	0	6	6	318	12.59	19.37	66	81	98.18	-0.5	-0.2	0	65.9	0.41	100	8151	98.12	65.7
2022-09-22 01:45:00	0	0	6	5	316	12.53	19.75	65.6	82.2	98.19	-0.3	-0.5	0	65.6	0.38	100	8150	98.12	65.5
2022-09-22 01:50:00	0	0	8	5	321	9.46	13.15	65.3	83	98.21	-0.5	-0.5	0	65.2	0.36	100	8150	98.15	65.4
2022-09-22 01:55:00	0	0	6	5	325	9.75	15.64	65.1	83.5	98.19	-0.1	-0.6	0	65.1	0.35	100	8150	98.13	65.2

z6-17454
Records: 8640

Timestamps	Port1															Port7		Port8	
	ATMOS 41 All-in-one Weather Station															Battery		Barometer	
	W/m² Solar Radiation	in Precipitation	Lightning Activity	miles Lightning Distance	° Wind Direction	mph Wind Speed	mph Gust Speed	°F Air Temp.	% Relative Humidity	kPa Atmospheric Pressure	° X-axis Level	° Y-axis Level	in/h Max Precip Rate	°F RH Sensor Temp	kPa VPD	% Battery Percent	mV Battery Voltage	kPa Reference Pressure	°F Logger Temp.
2022-09-22 02:00:00	0	0	4	6	316	12.59	17.38	64.9	83.7	98.21	-0.3	-0.7	0	64.9	0.34	100	8149	98.15	65
2022-09-22 02:05:00	0	0	1	7	324	12.84	18.52	64.8	83.5	98.21	-0.6	-0.9	0	64.8	0.35	100	8150	98.15	65
2022-09-22 02:10:00	0	0	0	0	320	14.94	21.97	64.7	82.3	98.22	-0.1	-0.7	0	64.7	0.37	100	8147	98.17	64.9
2022-09-22 02:15:00	0	0	0	0	322	16.49	24.92	64.8	79.5	98.24	-0.4	-0.7	0	64.8	0.43	100	8146	98.18	64.9
2022-09-22 02:20:00	0	0	0	0	321	15.12	23.11	64.8	77.9	98.26	-0.3	-0.3	0	64.9	0.46	100	8143	98.2	64.8
2022-09-22 02:25:00	0	0	0	0	319	16.49	23.44	65	74.8	98.27	-0.6	-0.7	0	65	0.53	100	8147	98.2	64.8
2022-09-22 02:30:00	0	0	0	0	324	14.36	21.81	64.9	72.5	98.26	-0.3	-0.5	0	64.9	0.58	100	8146	98.21	64.7
2022-09-22 02:35:00	0	0	0	0	321	13.67	21.25	64.9	69.7	98.27	-0.5	-0.2	0	64.9	0.64	100	8144	98.22	64.7
2022-09-22 02:40:00	0	0	0	0	320	15.48	26.66	65	67.9	98.28	-0.3	-0.3	0	65	0.68	100	8142	98.21	64.7
2022-09-22 02:45:00	0	0	0	0	325	14.92	20.13	64.9	66.3	98.28	-0.1	-0.6	0	64.9	0.71	100	8144	98.23	64.8
2022-09-22 02:50:00	0	0	0	0	322	13.65	17.98	65	66.2	98.3	-0.5	-0.7	0	65	0.71	100	8143	98.23	64.7
2022-09-22 02:55:00	0	0	0	0	327	12.48	19.42	64.9	65.4	98.29	0	-0.7	0	64.9	0.73	100	8143	98.23	64.7
2022-09-22 03:00:00	0	0	0	0	315	11.65	17.45	64.9	65	98.3	-0.4	-0.6	0	64.9	0.73	100	8143	98.24	64.6
2022-09-22 03:05:00	0	0	0	0	314	11.79	18.68	64.7	64.3	98.3	-0.6	-0.5	0	64.7	0.74	100	8140	98.23	64.6
2022-09-22 03:10:00	0	0	0	0	322	11.18	15.21	64.9	64.1	98.28	-0.4	-0.5	0	64.9	0.75	100	8140	98.21	64.5
2022-09-22 03:15:00	0	0	0	0	315	11.79	16.28	64.7	64	98.27	-0.5	-0.5	0	64.7	0.75	100	8140	98.21	64.5
2022-09-22 03:20:00	0	0	0	0	316	11.27	16.04	64.6	64	98.27	-0.4	-0.7	0	64.6	0.75	100	8137	98.21	64.4
2022-09-22 03:25:00	0	0	0	0	315	11.63	15.82	64.5	64.2	98.28	-0.4	-0.6	0	64.5	0.74	100	8139	98.22	64.3
2022-09-22 03:30:00	0	0	0	0	320	15.86	24.74	64.5	63.5	98.28	0.2	-0.7	0	64.5	0.76	100	8138	98.22	64.3
2022-09-22 03:35:00	0	0	0	0	322	16.28	23.51	64.5	63.1	98.26	-0.3	-0.6	0	64.5	0.76	100	8137	98.19	64.3
2022-09-22 03:40:00	0	0	0	0	332	14.67	20.92	64.4	62.5	98.25	0.1	-0.9	0	64.4	0.77	100	8139	98.18	64.2
2022-09-22 03:45:00	0	0	0	0	323	14.27	19.75	64.4	62.4	98.23	-0.2	-0.9	0	64.4	0.78	100	8137	98.16	64
2022-09-22 03:50:00	0	0	0	0	319	13.6	19.08	64.3	62.5	98.23	-0.1	-0.6	0	64.3	0.77	100	8137	98.17	64
2022-09-22 03:55:00	0	0	0	0	310	11.43	17.52	64.2	62.7	98.24	-0.5	-0.4	0	64.2	0.77	100	8137	98.18	63.9
2022-09-22 04:00:00	0	0	0	0	306	10.49	16.51	64.2	62.9	98.26	-0.2	-0.5	0	64.2	0.76	100	8137	98.2	63.8
2022-09-22 04:05:00	0	0	0	0	315	9.8	16.13	64	62.5	98.26	-0.3	-0.5	0	64	0.76	100	8133	98.19	63.8
2022-09-22 04:10:00	0	0	0	0	290	6.98	10.98	64	63.2	98.27	-0.3	-0.5	0	63.9	0.75	100	8134	98.2	63.7
2022-09-22 04:15:00	0	0	0	0	296	7.4	11.23	63.9	65.1	98.28	-0.3	-0.6	0	63.9	0.71	100	8135	98.21	63.5
2022-09-22 04:20:00	0	0	0	0	310	9.44	14.43	63.7	65	98.25	-0.4	-0.6	0	63.7	0.71	100	8134	98.18	63.4
2022-09-22 04:25:00	0	0	0	0	300	8.61	11.88	63.5	65.8	98.25	-0.5	-0.5	0	63.5	0.68	100	8132	98.18	63
2022-09-22 04:30:00	0	0	0	0	305	9.22	12.15	63.3	66.9	98.23	-0.4	-0.7	0	63.3	0.66	100	8132	98.16	61.9
2022-09-22 04:35:00	0	0	0	0	298	8.16	11.72	62.9	67.8	98.24	-0.6	-0.5	0	62.9	0.63	100	8131	98.17	61.3
2022-09-22 04:40:00	0	0	0	0	280	8.41	12.77	62.7	68.8	98.26	-0.3	-0.4	0	62.7	0.61	100	8130	98.2	61.3
2022-09-22 04:45:00	0	0.00067	0	0	269	6.46	9.42	62.4	71.2	98.27	-0.3	-0.6	0.04	62.4	0.55	100	8129	98.2	61
2022-09-22 04:50:00	0	0.00067	0	0	284	9.48	15.12	62	72.2	98.27	-0.5	-0.6	0.04	62	0.53	100	8129	98.2	60.6
2022-09-22 04:55:00	0	0	0	0	289	7.65	12.64	61.7	72.7	98.27	-0.3	-0.5	0	61.7	0.51	100	8129	98.2	60.5
2022-09-22 05:00:00	0	0	0	0	286	6.87	10.76	61.5	73.6	98.27	-0.3	-0.5	0	61.5	0.49	100	8130	98.2	60.4
2022-09-22 05:05:00	0	0	0	0	284	6.4	11.95	61.3	73.4	98.27	-0.4	-0.6	0	61.3	0.49	100	8127	98.2	60.3
2022-09-22 05:10:00	0	0	0	0	275	7.31	12.19	61.2	72.6	98.28	-0.4	-0.7	0	61.2	0.5	100	8124	98.21	60.3
2022-09-22 05:15:00	0	0	0	0	278	8.03	12.08	61.2	72.4	98.27	-0.2	-0.6	0	61.2	0.51	100	8127	98.21	60.3
2022-09-22 05:20:00	0	0	0	0	280	7.81	11.14	61.1	72.2	98.28	-0.5	-0.5	0	61.1	0.51	100	8125	98.21	60.3
2022-09-22 05:25:00	0	0	0	0	279	7.63	11.54	61	72.2	98.29	-0.4	-0.6	0	61	0.51	100	8127	98.22	60.4
2022-09-22 05:30:00	0	0	0	0	283	8.03	11.79	61	71.9	98.29	-0.3	-0.4	0	61	0.51	100	8126	98.22	60.4
2022-09-22 05:35:00	0	0	0	0	284	8.3	13.2	60.8	71.9	98.29	-0.5	-0.6	0	60.8	0.51	100	8125	98.23	60.5
2022-09-22 05:40:00	0	0	0	0	284	7.94	12.06	61	71.4	98.29	-0.4	-0.4	0	61.1	0.52	100	8124	98.23	60.5
2022-09-22 05:45:00	0	0	0	0	280	9.66	15.05	61	70.9	98.3	-0.3	-0.4	0	61	0.53	100	8124	98.24	60.6
2022-09-22 05:50:00	0	0	0	0	278	8.25	12.33	61.2	70.5	98.3	-0.3	-0.6	0	61.2	0.54	100	8124	98.24	60.6
2022-09-22 05:55:00	0	0	0	0	284	9.6	13.6	61.1	70.1	98.31	-0.6	-0.5	0	61.1	0.55	100	8123	98.24	60.6
2022-09-22 06:00:00	0	0	0	0	291	10.11	15.43	61.1	69.8	98.31	-0.4	-0.5	0	61.1	0.55	100	8124	98.24	60.7
2022-09-22 06:05:00	0	0	0	0	299	11.25	15.37	61.3	68.6	98.3	-0.3	-0.5	0	61.3	0.58	100	8125	98.23	60.7
2022-09-22 06:10:00	0	0	0	0	295	10.18	15.57	61.3	68.3	98.29	-0.3	-0.4	0	61.3	0.59	100	8122	98.23	60.7
2022-09-22 06:15:00	0	0	0	0	295	10.94	15.57	61.3	68.3	98.3	-0.6	-0.3	0	61.4	0.59	100	8124	98.23	60.8
2022-09-22 06:20:00	0	0	0	0	298	10.58	15.21	61.4	68.2	98.3	-0.6	-0.5	0	61.4	0.59	100	8119	98.23	60.7
2022-09-22 06:25:00	0	0	0	0	293	11.88	18.12	61.3	68.5	98.31	-0.6	-0.4	0	61.3	0.58	100	8122	98.24	60.3
2022-09-22 06:30:00	0	0	0	0	301	10.96	14.56	61.2	69.4	98.32	-0.4	-0.5	0	61.2	0.56	100	8122	98.26	59.6
2022-09-22 06:35:00	0	0	0	0	301	12.55	18.54	61	68.9	98.32	-0.3	-0.5	0	61	0.57	100	8119	98.25	59.5
2022-09-22 06:40:00	0	0	0	0	303	11.36	15.7	60.8	69.6	98.3	-0.7	-0.3	0	60.8	0.55	100	8121	98.23	59.5
2022-09-22 06:45:00	0	0	0	0	301	9.31	14.07	60.7	70.2	98.31	-0.3	-0.5	0	60.6	0.54	100	8120	98.24	59.4
2022-09-22 06:50:00	0	0	0	0	303	7.99	11.18	60.5	70.4	98.3	-0.3	-0.5	0	60.5	0.53	100	8120	98.23	59.5
2022-09-22 06:55:00	0	0	0	0	302	8.34	12.24	60.4	70.6	98.28	-0.3	-0.6	0	60.4	0.53	100	8118	98.22	59.5
2022-09-22 07:00:00	0.4	0	0	0	297	9.62	12.71	60.3	70.7	98.29	-0.4	-0.4	0	60.3	0.52	100	8118	98.23	59.5
2022-09-22 07:05:00	1.2	0	0	0	291	9.08	14.41	60.4	71.2	98.31	-0.4	-0.7	0	60.4	0.52	100	8117	98.25	59.4
2022-09-22 07:10:00	6.4	0	0	0	285	8.3	12.62	60.2	72.8	98.3	-0.6	-0.6	0	60.2	0.48	100	8115	98.24	59
2022-09-22 07:15:00	6.2	0	0	0	277	8.7	12.01	60	72.9	98.3	-0.4	-0.5	0	60.1	0.48	100	8117	98.24	58.9
2022-09-22 07:20:00	8.4	0	0	0	273	9.69	12.77	59.8	73.3	98.32	-0.4	-0.5	0	59.9	0.47	100	8115	98.25	58.9
2022-09-22 07:25:00	16.8	0	0	0	276	9.22	12.75	59.7	74	98.31	-0.3	-0.5	0	59.8	0.45	100	8115	98.24	58.9

z6-17454
Records: 8640

Timestamps	Port1															Port7		Port8	
	ATMOS 41 All-in-one Weather Station															Battery		Barometer	
	W/m² Solar Radiation	in Precipitation	Lightning Activity	miles Lightning Distance	° Wind Direction	mph Wind Speed	mph Gust Speed	°F Air Temp.	% Relative Humidity	kPa Atmospheric Pressure	° X-axis Level	° Y-axis Level	in/h Max Precip Rate	°F RH Sensor Temp	kPa VPD	% Battery Percent	mV Battery Voltage	kPa Reference Pressure	°F Logger Temp.
2022-09-22 07:30:00	13.8	0	0	0	277	9.71	15.03	59.5	74.2	98.31	-0.3	-0.4	0	59.5	0.45	100	8113	98.25	58.9
2022-09-22 07:35:00	28.6	0	0	0	279	10.54	16.51	59.5	74.4	98.31	-0.4	-0.5	0	59.5	0.44	100	8115	98.25	59
2022-09-22 07:40:00	51.8	0	0	0	274	9.95	14.32	59.3	75.1	98.32	-0.6	-0.5	0	59.5	0.43	100	8115	98.26	59
2022-09-22 07:45:00	54.6	0	0	0	279	9.06	16.96	59.3	75.1	98.3	-0.4	-0.5	0	59.5	0.43	100	8114	98.24	59
2022-09-22 07:50:00	24.2	0	0	0	271	8.81	14.45	59.4	74.5	98.32	-0.3	-0.5	0	59.5	0.44	100	8114	98.26	59
2022-09-22 07:55:00	44.2	0	0	0	278	9.19	13.98	59.4	74.3	98.31	-0.3	-0.6	0	59.5	0.44	100	8114	98.25	59
2022-09-22 08:00:00	54.6	0	0	0	275	10.13	16.42	59.6	73.6	98.3	-0.4	-0.5	0	59.8	0.46	100	8116	98.24	59.2
2022-09-22 08:05:00	30	0	0	0	277	7.76	11.83	59.7	73.6	98.3	-0.6	-0.4	0	59.9	0.46	100	8113	98.24	59.3
2022-09-22 08:10:00	64.6	0	0	0	275	8.66	11.27	59.6	73.3	98.31	-0.6	-0.6	0	59.8	0.47	100	8115	98.25	59.2
2022-09-22 08:15:00	103	0	0	0	278	8.93	14.54	59.6	73.9	98.3	-0.4	-0.4	0	59.9	0.46	100	8115	98.25	59.3
2022-09-22 08:20:00	128.6	0	0	0	274	9.4	15.55	59.9	73.5	98.3	-0.4	-0.4	0	60.2	0.47	100	8121	98.24	59.5
2022-09-22 08:25:00	152.2	0	0	0	278	9.06	12.55	60.6	73	98.29	-0.3	-0.6	0	61	0.49	100	8124	98.25	59.8
2022-09-22 08:30:00	95.6	0	0	0	282	10.63	16.26	60.7	71.6	98.3	-0.4	-0.5	0	61.1	0.51	100	8126	98.24	60.1
2022-09-22 08:35:00	97.4	0	0	0	280	11.45	17.49	61	70.7	98.3	-0.6	-0.5	0	61.2	0.54	100	8124	98.24	60.3
2022-09-22 08:40:00	206	0	0	0	284	8.39	12.57	61.1	71	98.28	-0.5	-0.5	0	61.5	0.53	100	8136	98.24	60.4
2022-09-22 08:45:00	211	0	0	0	285	9.01	14.72	62.1	70	98.27	-0.3	-0.6	0	62.8	0.57	100	8140	98.24	60.9
2022-09-22 08:50:00	199.8	0	0	0	292	9.95	18.19	62.5	68.6	98.27	-0.4	-0.7	0	63	0.6	100	8151	98.24	61.4
2022-09-22 08:55:00	305.2	0	0	0	293	12.01	21.52	63.3	66.5	98.25	0.1	-0.5	0	64	0.67	100	8165	98.24	61.9
2022-09-22 09:00:00	332.4	0	0	0	277	10.69	16.93	64.2	64.7	98.25	-0.5	-0.4	0	65	0.72	100	8175	98.24	62.7
2022-09-22 09:05:00	348	0	0	0	285	12.33	19.48	65	63.3	98.25	-0.2	-0.7	0	65.8	0.77	100	8184	98.24	63.5
2022-09-22 09:10:00	331	0	0	0	291	15.43	22.24	65.4	61.5	98.26	-0.3	-0.8	0	66.2	0.82	100	8191	98.24	64.2
2022-09-22 09:15:00	269	0	0	0	291	15.05	24.7	65	61.4	98.26	-0.1	-0.3	0	65.5	0.81	100	8197	98.24	64.3
2022-09-22 09:20:00	401.6	0	0	0	286	15.37	24.92	65.6	60.9	98.24	-0.4	-0.5	0	66.3	0.84	100	8207	98.23	64.6
2022-09-22 09:25:00	428	0	0	0	287	13.87	18.95	65.9	60.9	98.25	-0.5	-0.6	0	66.6	0.85	100	8219	98.24	65.1
2022-09-22 09:30:00	176.6	0	0	0	314	18.19	27.47	65.7	60.1	98.27	-1.3	0	0	66.1	0.86	100	8215	98.24	65.4
2022-09-22 09:35:00	220	0	0	0	298	17.96	25.48	64.5	61	98.29	-0.2	-0.3	0	64.8	0.81	100	8216	98.25	65
2022-09-22 09:40:00	211.4	0	0	0	290	16.33	23	63.9	61.8	98.3	-0.6	-0.6	0	64.3	0.77	100	8218	98.26	64.6
2022-09-22 09:45:00	286.6	0	0	0	303	18.54	30.09	63.9	61.7	98.28	-0.7	-0.6	0	64.3	0.78	100	8225	98.26	64.4
2022-09-22 09:50:00	315	0	0	0	301	20.38	27.6	64	59.9	98.28	-0.5	-0.4	0	64.5	0.82	100	8227	98.25	64.3
2022-09-22 09:55:00	295.6	0	0	0	292	15.28	24.34	63.9	60.7	98.32	-0.8	0.1	0	64.4	0.8	100	8234	98.27	64.3
2022-09-22 10:00:00	181.6	0	0	0	306	16.82	27.54	63.5	61.7	98.33	-1.1	-0.3	0	64	0.77	100	8228	98.27	64.3
2022-09-22 10:05:00	77.2	0	0	0	304	16.84	26.37	63	60.2	98.33	-0.2	-0.5	0	63.2	0.78	100	8229	98.27	63.9
2022-09-22 10:10:00	378.8	0	0	0	299	16.55	23.91	63	60.7	98.29	-0.4	-0.3	0	63.4	0.77	100	8242	98.26	63.3
2022-09-22 10:15:00	532.6	0	0	0	296	15.28	25.55	64.4	59.6	98.27	-0.6	-0.7	0	65.2	0.83	100	8254	98.26	63.7
2022-09-22 10:20:00	548.2	0	0	0	277	17.58	28.41	65.7	56.1	98.27	-0.8	-0.2	0	66.4	0.95	100	8261	98.26	64.4
2022-09-22 10:25:00	586	0	0	0	279	14.45	22.48	66.3	55.3	98.27	-0.4	-0.6	0	67.1	0.98	100	8273	98.27	65.1
2022-09-22 10:30:00	534.6	0	0	0	288	18.14	29.21	66.9	52.3	98.26	0.5	-0.8	0	67.6	1.07	100	8281	98.26	65.7
2022-09-22 10:35:00	519.4	0	0	0	292	17.22	30.02	66.8	51.6	98.27	-0.6	-0.1	0	67.5	1.09	100	8283	98.28	66
2022-09-22 10:40:00	229	0	0	0	284	16.62	22.84	65.8	52.7	98.33	-1.1	-0.2	0	66.2	1.02	100	8280	98.28	65.9
2022-09-22 10:45:00	192	0	0	0	293	13.94	20.47	64.4	54.7	98.34	-0.4	-0.5	0	64.8	0.93	100	8280	98.28	65.3
2022-09-22 10:50:00	149.6	0	0	0	287	16.71	26.69	63.5	56.3	98.34	0.1	-0.6	0	63.9	0.87	100	8276	98.28	64.8
2022-09-22 10:55:00	164.4	0	0	0	292	17.96	27.85	62.8	57.2	98.33	0.4	-0.4	0	63.1	0.83	100	8276	98.28	64.2
2022-09-22 11:00:00	155	0	0	0	298	17.31	26.33	62.4	58.6	98.34	-0.4	-0.5	0	62.6	0.8	100	8275	98.29	63.8
2022-09-22 11:05:00	426.8	0	0	0	298	20.29	26.64	63.2	56.9	98.3	-0.4	-0.7	0	63.7	0.85	100	8282	98.28	63.6
2022-09-22 11:10:00	319.8	0	0	0	295	18.52	27.94	63.2	56.6	98.31	-0.6	0.1	0	63.7	0.86	100	8280	98.29	63.7
2022-09-22 11:15:00	311.8	0	0	0	283	18.52	29.01	63	57.4	98.34	0.1	-0.5	0	63.6	0.84	100	8289	98.29	63.8
2022-09-22 11:20:00	496.8	0	0	0	287	16.46	25.61	63.2	58.1	98.32	0.4	-0.8	0	63.8	0.83	100	8294	98.29	63.5
2022-09-22 11:25:00	420.4	0	0	0	302	21.3	36.64	64.1	57.6	98.32	1.3	0.3	0	64.7	0.87	100	8295	98.29	64
2022-09-22 11:30:00	146.6	0	0	0	297	23.64	36.53	63.2	57.4	98.33	0.8	-1.4	0	63.4	0.84	100	8292	98.29	63.6
2022-09-22 11:35:00	282.8	0	0	0	288	16.78	27	62.2	59.6	98.36	-1.3	0.1	0	62.7	0.77	100	8293	98.3	63.2
2022-09-22 11:40:00	397.6	0	0	0	278	20.15	29.82	61.8	59.6	98.34	-1.2	-0.4	0	62.4	0.76	100	8301	98.29	62.9
2022-09-22 11:45:00	740.8	0	0	0	286	18.97	28.97	63.3	58.4	98.3	-0.3	-0.8	0	64	0.83	100	8313	98.29	63.3
2022-09-22 11:50:00	489.2	0	0	0	295	22.12	32.14	63.8	58.2	98.32	0.2	-1	0	64.3	0.84	100	8311	98.29	63.9
2022-09-22 11:55:00	301.8	0	0	0	293	17.69	31.94	63.1	60.1	98.34	0	-0.8	0	63.6	0.79	100	8308	98.3	63.7
2022-09-22 12:00:00	283.6	0	0	0	294	20.94	29.21	62.2	61.2	98.36	-0.7	-0.4	0	62.7	0.74	100	8310	98.3	63.2
2022-09-22 12:05:00	445	0	0	0	296	15.19	24.96	61.8	64.5	98.35	-1.1	-0.2	0	62.5	0.67	100	8311	98.31	61.7
2022-09-22 12:10:00	531.4	0.00201	0	0	293	14	22.01	62	67.6	98.34	-0.6	-0.5	0.04	62.8	0.61	100	8317	98.31	60.9
2022-09-22 12:15:00	398.2	0	0	0	310	14.99	22.79	61.7	69.2	98.36	0.1	-0.3	0	62.5	0.58	100	8319	98.31	60.8
2022-09-22 12:20:00	234.2	0.00201	0	0	300	14.05	19.46	61.1	70.1	98.37	-0.4	-0.3	0.08	61.6	0.55	100	8316	98.32	60.6
2022-09-22 12:25:00	397.2	0.00201	0	0	292	13.33	18.57	60.2	73.2	98.36	-0.1	-0.8	0.08	60.9	0.48	100	8318	98.32	59.9
2022-09-22 12:30:00	607	0	0	0	297	11.99	17.58	60.3	74.4	98.34	-0.2	-1	0	61.2	0.46	100	8325	98.32	59.7
2022-09-22 12:35:00	475.8	0	0	0	300	15.19	28.72	60.9	72.5	98.35	-0.2	-0.7	0	61.7	0.5	100	8325	98.32	60.5
2022-09-22 12:40:00	394.6	0	0	0	306	19.19	32.7	60.8	70.1	98.36	-0.4	-0.5	0	61.4	0.54	100	8327	98.32	60.5
2022-09-22 12:45:00	213.8	0	0	0	293	15.12	24.96	60	71.3	98.38	-0.5	-1	0	60.4	0.51	100	8327	98.33	59.5
2022-09-22 12:50:00	280	0	0	0	292	13.89	20.4	59.2	73.2	98.38	-0.3	-0.6	0	59.7	0.46	100	8328	98.33	58.9
2022-09-22 12:55:00	510	0	0	0	288	13.6	18.16	59.3	74.3	98.37	0.2	-0.7	0	60.1	0.44	100	8329	98.34	59.6

z6-17454
Records: 8640

Timestamps	Port1															Port7		Port8	
	ATMOS 41 All-in-one Weather Station															Battery		Barometer	
	W/m² Solar Radiation	in Precipitation	Lightning Activity	miles Lightning Distance	° Wind Direction	mph Wind Speed	mph Gust Speed	°F Air Temp.	% Relative Humidity	kPa Atmospheric Pressure	° X-axis Level	° Y-axis Level	in/h Max Precip Rate	°F RH Sensor Temp	kPa VPD	% Battery Percent	mV Battery Voltage	kPa Reference Pressure	°F Logger Temp.
2022-09-22 13:00:00	411	0.00201	0	0	279	13.53	21.7	59.5	76.5	98.38	-0.7	-0.6	0.04	60.3	0.41	100	8332	98.34	59.7
2022-09-22 13:05:00	211.4	0.01809	0	0	292	18.7	24.92	59.3	77.4	98.4	-0.5	-0.8	0.522	59.7	0.39	100	8328	98.34	58.9
2022-09-22 13:10:00	170.6	0.03083	0	0	315	18.48	26.42	57.6	81.4	98.39	-0.3	-0.7	0.883	57.9	0.3	100	8329	98.33	58.1
2022-09-22 13:15:00	313.8	0	0	0	317	15.01	19.62	56.1	84.6	98.39	-0.9	-0.3	0	56.7	0.24	100	8330	98.34	57.6
2022-09-22 13:20:00	327.8	0.00201	0	0	316	12.91	16.6	55.8	87.4	98.39	-0.4	-0.5	0.04	56.5	0.19	100	8331	98.34	57.5
2022-09-22 13:25:00	176.2	0.00067	0	0	310	15.59	22.08	55.9	87.7	98.38	-0.7	-0.5	0.04	56.3	0.19	100	8330	98.33	57.3
2022-09-22 13:30:00	538.6	0	0	0	311	15.52	22.53	56.4	86.8	98.36	0.3	-1.1	0	57	0.2	100	8335	98.33	57.5
2022-09-22 13:35:00	633.8	0	0	0	314	16.78	23.6	57	84.8	98.36	-1.2	-0.4	0	57.7	0.24	100	8336	98.33	58
2022-09-22 13:40:00	783.8	0	0	0	303	15.19	22.5	58.4	82.3	98.35	-0.3	0	0	59.1	0.3	100	8341	98.34	58.7
2022-09-22 13:45:00	458.8	0	0	0	306	17.38	25.26	58.9	77.9	98.37	-0.3	-0.2	0	59.5	0.38	100	8342	98.34	59.2
2022-09-22 13:50:00	357	0	0	0	307	19.13	31.36	58.5	73.7	98.39	0	-0.6	0	59.1	0.44	100	8343	98.35	59
2022-09-22 13:55:00	828.8	0	0	0	310	19.84	30.56	59	73.1	98.36	-0.5	0.8	0	59.6	0.46	100	8349	98.35	59.1
2022-09-22 14:00:00	632.8	0	0	0	304	20.65	33.76	59.9	71.6	98.37	-0.9	0.5	0	60.5	0.5	100	8347	98.34	59.6
2022-09-22 14:05:00	307.6	0	0	0	317	21.81	31.52	59.3	71.5	98.39	-0.5	-0.4	0	59.7	0.49	100	8345	98.34	59.6
2022-09-22 14:10:00	363.6	0	0	0	318	22.26	34.16	59.1	70.6	98.39	0.3	-0.3	0	59.6	0.5	100	8346	98.35	59.5
2022-09-22 14:15:00	179.2	0	0	0	316	19.04	26.73	58.5	71.2	98.42	-0.5	-0.5	0	58.7	0.48	100	8346	98.37	59.2
2022-09-22 14:20:00	230	0	0	0	317	19.15	29.73	58	72.5	98.42	0.1	-1	0	58.4	0.45	100	8345	98.37	59
2022-09-22 14:25:00	139.4	0	0	0	312	21.9	28.1	57.7	71.8	98.42	0	-0.1	0	58	0.46	100	8343	98.38	58.3
2022-09-22 14:30:00	306.2	0	0	0	312	17.34	27.36	57.4	73.1	98.43	-0.3	-0.7	0	57.8	0.43	100	8342	98.38	57.2
2022-09-22 14:35:00	503	0	0	0	314	21.94	36.98	57.8	71.2	98.41	-1	-0.9	0	58.5	0.47	100	8342	98.37	57.2
2022-09-22 14:40:00	566	0	0	0	316	21.9	32.7	59.2	67.6	98.4	1.3	-0.3	0	59.8	0.56	100	8343	98.38	58
2022-09-22 14:45:00	219.8	0	0	0	313	23.31	30.49	59	69.3	98.43	0.3	-0.3	0	59.3	0.52	100	8342	98.38	57.6
2022-09-22 14:50:00	451.6	0	0	0	315	17.81	25.23	57.7	73.2	98.45	-0.6	-0.6	0	58.2	0.44	100	8346	98.4	56.6
2022-09-22 14:55:00	502.6	0	0	0	314	19.1	27.38	57.8	73.7	98.43	-0.5	-0.8	0	58.4	0.43	100	8342	98.4	57.1
2022-09-22 15:00:00	132.8	0	0	0	317	18.7	26.46	57.7	72.8	98.46	-0.1	-0.5	0	58.1	0.44	100	8344	98.41	57.5
2022-09-22 15:05:00	160.4	0	0	0	316	24.05	30.67	57.1	71.6	98.46	0.6	-0.8	0	57.4	0.45	100	8342	98.4	56.9
2022-09-22 15:10:00	257.2	0	0	0	314	18.66	29.37	56.7	70.7	98.46	0.1	0.1	0	57.2	0.46	100	8345	98.42	57
2022-09-22 15:15:00	342.6	0	0	0	315	18.07	28.12	56.8	70.3	98.46	-0.4	-0.2	0	57.2	0.47	100	8348	98.43	57.4
2022-09-22 15:20:00	186	0.00067	0	0	309	23.04	37.36	57.1	70.7	98.47	0.1	-1	0.04	57.5	0.47	100	8346	98.42	57.2
2022-09-22 15:25:00	188.2	0	0	0	322	20.71	30.24	56.4	73.4	98.48	-1	-0.6	0	56.7	0.41	100	8344	98.43	55.6
2022-09-22 15:30:00	218	0.01139	0	0	323	19.22	26.31	55.6	76.6	98.5	-0.4	-0.4	0.281	56	0.35	100	8342	98.46	55.1
2022-09-22 15:35:00	143.6	0.00134	0	0	326	16.75	24.34	54.7	81.3	98.52	-0.9	-0.7	0.04	54.9	0.27	100	8340	98.46	54.7
2022-09-22 15:40:00	115.6	0	0	0	320	17.02	25.55	53.7	82.5	98.51	-0.6	-0.6	0	54	0.25	100	8340	98.46	54.3
2022-09-22 15:45:00	101.6	0	0	0	317	13.35	19.86	53.3	83.2	98.52	-0.7	-0.5	0	53.5	0.23	100	8339	98.47	53.9
2022-09-22 15:50:00	172.2	0	0	0	318	13.71	20.69	53.1	84	98.52	-0.6	-0.6	0	53.4	0.22	100	8342	98.47	53.8
2022-09-22 15:55:00	290.2	0	0	0	321	11.7	17.83	53.2	85	98.52	-0.3	-0.5	0	53.8	0.21	100	8343	98.48	54.2
2022-09-22 16:00:00	169.8	0	0	0	322	12.44	18.84	53.8	83.4	98.52	-0.4	-0.6	0	54.2	0.23	100	8341	98.47	54.6
2022-09-22 16:05:00	135.4	0	0	0	318	15.61	26.6	54.2	80.8	98.52	-0.4	-0.6	0	54.6	0.28	100	8339	98.47	54.8
2022-09-22 16:10:00	84.4	0	0	0	314	15.46	25.37	54.7	77	98.52	-0.4	-0.5	0	54.9	0.34	100	8337	98.47	55
2022-09-22 16:15:00	44.2	0.00134	0	0	310	14.14	23.64	54.8	76.3	98.54	-0.8	-0.7	0.08	54.9	0.35	100	8336	98.49	54.9
2022-09-22 16:20:00	68.2	0.0067	0	0	306	17.6	27.65	54.4	78.6	98.55	-0.7	-0.2	0.12	54.5	0.31	100	8333	98.49	53.9
2022-09-22 16:25:00	78.4	0.00335	0	0	300	12.46	20.11	53.5	81.1	98.55	-0.9	-0.5	0.12	53.6	0.26	100	8333	98.5	53.2
2022-09-22 16:30:00	127	0	0	0	297	9.06	11.95	52.8	83.3	98.55	-0.5	-0.5	0	53.1	0.23	100	8336	98.5	52.9
2022-09-22 16:35:00	153.2	0	0	0	306	9.06	14.61	52.7	84	98.55	-0.5	-0.6	0	53.1	0.22	100	8336	98.5	52.9
2022-09-22 16:40:00	128.8	0	0	0	316	10.2	17.36	52.9	84	98.56	-0.5	-0.4	0	53.2	0.22	100	8333	98.51	53.2
2022-09-22 16:45:00	140.6	0	0	0	308	9.17	11.61	53.2	83.1	98.57	-0.9	-0.5	0	53.6	0.23	100	8333	98.52	53.6
2022-09-22 16:50:00	121	0	0	0	299	16.24	23.69	53.7	80.4	98.56	-0.4	-0.7	0	54	0.28	100	8330	98.51	53.9
2022-09-22 16:55:00	86	0	0	0	310	17.9	29.12	54.1	77.4	98.57	-0.9	-0.5	0	54.3	0.32	100	8330	98.51	54.1
2022-09-22 17:00:00	47	0.00268	0	0	314	21.74	29.84	54.4	77.1	98.57	-1.4	-0.5	0.12	54.4	0.33	100	8330	98.52	53.4
2022-09-22 17:05:00	51.4	0.00402	0	0	311	17.47	31.16	53.7	79.3	98.59	-1	0	0.161	53.8	0.29	100	8328	98.53	52.7
2022-09-22 17:10:00	59.4	0	0	0	309	17.18	28.52	53.3	79.8	98.58	-0.9	-0.6	0	53.3	0.28	100	8327	98.52	52.4
2022-09-22 17:15:00	55.8	0	0	0	302	19.28	27.51	53.4	78.8	98.58	-0.5	-0.9	0	53.5	0.29	100	8327	98.52	52.8
2022-09-22 17:20:00	78	0	0	0	304	16.78	24.29	53.6	77.6	98.59	-1.1	-0.9	0	53.7	0.31	100	8323	98.53	53.2
2022-09-22 17:25:00	86.8	0	0	0	302	19.57	30.49	53.8	75.8	98.59	0.1	-0.5	0	54	0.34	100	8324	98.54	53.5
2022-09-22 17:30:00	83.6	0	0	0	305	19.22	27.4	54.1	74.3	98.59	-0.2	-0.9	0	54.3	0.37	100	8324	98.54	53.9
2022-09-22 17:35:00	58.8	0.00067	0	0	314	24.2	34.27	54.5	74.3	98.59	-0.6	-0.1	0.04	54.6	0.37	100	8322	98.54	53.6
2022-09-22 17:40:00	38.4	0	0	0	303	16.62	24.83	54.1	76.8	98.61	-0.4	-0.6	0	54.1	0.33	100	8320	98.55	52.6
2022-09-22 17:45:00	73.8	0	0	0	305	17.36	29.84	53.9	76.9	98.61	-0.3	-0.8	0	54	0.33	100	8321	98.55	52.6
2022-09-22 17:50:00	40.2	0.00067	0	0	303	21.74	28.92	53.8	76.7	98.62	-0.8	0	0.04	53.9	0.33	100	8319	98.56	52.9
2022-09-22 17:55:00	72	0	0	0	300	16.84	22.06	53.7	77.2	98.63	-1.1	-0.8	0	53.9	0.32	100	8317	98.57	52.3
2022-09-22 18:00:00	61	0	0	0	308	15.66	22.7	53.7	75.9	98.63	-1.1	-0.6	0	53.9	0.34	100	8318	98.58	52.6
2022-09-22 18:05:00	37.4	0.00134	0	0	309	14.63	20.51	53.9	75.9	98.65	-0.5	-0.2	0.08	54	0.34	100	8316	98.59	53.1
2022-09-22 18:10:00	27	0.00134	0	0	311	19.1	27.34	53.8	75.6	98.65	-1.2	-0.1	0.04	53.8	0.34	100	8314	98.59	52.4
2022-09-22 18:15:00	26.8	0	0	0	307	19.66	29.15	53.4	76	98.66	-0.8	-0.2	0	53.5	0.33	100	8312	98.59	51.8
2022-09-22 18:20:00	24	0	0	0	312	20.29	29.35	53.1	75.5	98.66	-0.6	0.3	0	53.2	0.34	100	8312	98.61	51.8
2022-09-22 18:25:00	18.6	0	0	0	300	20.85	32.93	53.3	73.6	98.67	-0.8	-1	0	53.3	0.37	100	8313	98.61	52.4

z6-17454
Records: 8640

Timestamps	Port1															Port7		Port8	
	ATMOS 41 All-in-one Weather Station															Battery		Barometer	
	W/m² Solar Radiation	in Precipitation	Lightning Activity	miles Lightning Distance	° Wind Direction	mph Wind Speed	mph Gust Speed	°F Air Temp.	% Relative Humidity	kPa Atmospheric Pressure	° X-axis Level	° Y-axis Level	in/h Max Precip Rate	°F RH Sensor Temp	kPa VPD	% Battery Percent	mV Battery Voltage	kPa Reference Pressure	°F Logger Temp.
2022-09-22 18:30:00	15.4	0	0	0	301	17.85	26.28	53.4	72.7	98.68	-0.2	-0.8	0	53.5	0.38	100	8311	98.63	52.8
2022-09-22 18:35:00	10	0	0	0	304	16.96	28.36	53.6	72.2	98.69	-0.5	-0.5	0	53.6	0.39	100	8310	98.63	53.1
2022-09-22 18:40:00	7.4	0	0	0	300	22.01	31.5	53.6	73.1	98.7	-0.9	-0.5	0	53.6	0.38	100	8311	98.63	52.6
2022-09-22 18:45:00	6.4	0	0	0	307	20.24	28.97	53.3	75.7	98.73	-0.4	-0.2	0	53.3	0.34	100	8309	98.66	51.7
2022-09-22 18:50:00	5.2	0.00134	0	0	308	19.26	40.51	52.6	77.9	98.73	-1.1	-0.5	0.08	52.6	0.3	100	8307	98.66	51.3
2022-09-22 18:55:00	3.6	0	0	0	301	18.81	27	52.2	77.7	98.72	-1	-0.1	0	52.2	0.3	100	8305	98.67	51
2022-09-22 19:00:00	2.2	0	0	0	303	18.41	25.68	51.9	78.3	98.73	-0.5	-0.5	0	51.9	0.29	100	8304	98.67	50.8
2022-09-22 19:05:00	1	0.00268	0	0	306	19.15	27.47	51.8	79.4	98.74	0.1	-0.4	0.08	51.8	0.27	100	8302	98.67	50.6
2022-09-22 19:10:00	0.2	0.00201	0	0	317	21.41	34	51.5	80.4	98.73	0.3	-1.4	0.08	51.5	0.25	100	8304	98.67	50.4
2022-09-22 19:15:00	0	0.00804	0	0	323	20.6	28.3	50.9	83.5	98.76	-1.2	-0.6	0.201	50.9	0.21	100	8302	98.7	50.2
2022-09-22 19:20:00	0	0.00603	0	0	328	18.75	29.46	50.3	86.2	98.77	-0.9	-0.1	0.201	50.3	0.17	100	8300	98.71	50
2022-09-22 19:25:00	0	0	0	0	330	16.04	23.09	49.9	86.6	98.77	-0.3	-0.8	0	49.9	0.16	100	8299	98.72	49.9
2022-09-22 19:30:00	0	0	0	0	326	11.25	16.33	50	86.8	98.78	-0.6	-0.2	0	49.9	0.16	100	8298	98.72	49.8
2022-09-22 19:35:00	0	0	0	0	318	8.28	13.29	50	87.2	98.79	-0.7	-0.4	0	50	0.16	100	8296	98.73	49.8
2022-09-22 19:40:00	0	0.00067	0	0	306	8.08	11.32	49.9	87.7	98.8	-0.5	-0.5	0.04	49.9	0.15	100	8298	98.75	49.9
2022-09-22 19:45:00	0	0.00804	0	0	303	12.75	19.39	50	88.1	98.82	-0.3	-0.7	0.12	49.9	0.15	100	8295	98.77	49.8
2022-09-22 19:50:00	0	0.00938	0	0	308	16.96	25.5	49.8	88.7	98.82	-0.8	-0.9	0.161	49.8	0.14	100	8295	98.77	49.6
2022-09-22 19:55:00	0	0.00536	0	0	307	18.21	29.12	49.5	89.7	98.83	-0.2	-0.1	0.12	49.5	0.12	100	8295	98.78	49.4
2022-09-22 20:00:00	0	0.00402	0	0	303	15.73	26.24	49.2	90.4	98.84	-0.8	-0.4	0.08	49.2	0.12	100	8295	98.79	49.2
2022-09-22 20:05:00	0	0.00402	0	0	292	15.84	22.44	49.1	90.6	98.84	-1.1	-0.6	0.12	49	0.11	100	8292	98.79	49.1
2022-09-22 20:10:00	0	0.00871	0	0	293	13.4	19.46	48.8	91	98.85	-1	0.3	0.201	48.8	0.11	100	8292	98.8	49
2022-09-22 20:15:00	0	0.00134	0	0	291	10.76	18.95	48.8	91.8	98.86	-0.8	-0.4	0.08	48.8	0.1	100	8292	98.81	49
2022-09-22 20:20:00	0	0.00067	0	0	294	12.08	18.88	48.7	92.1	98.86	-1	-0.4	0.04	48.7	0.09	100	8294	98.81	48.9
2022-09-22 20:25:00	0	0	0	0	296	10.78	16.42	48.9	91.7	98.87	-0.9	-0.4	0	48.9	0.1	100	8289	98.82	48.9
2022-09-22 20:30:00	0	0.00134	0	0	295	10.96	14.36	48.8	92	98.88	-0.5	-0.5	0.08	48.8	0.09	100	8291	98.83	48.9
2022-09-22 20:35:00	0	0.00402	0	0	304	11.34	15.48	48.8	92.4	98.9	-0.5	-0.4	0.08	48.8	0.09	100	8288	98.84	48.9
2022-09-22 20:40:00	0	0.00469	0	0	301	14.18	22.59	48.8	92.4	98.9	-0.6	-0.4	0.08	48.8	0.09	100	8288	98.85	48.8
2022-09-22 20:45:00	0	0.00134	0	0	291	11.88	22.59	48.7	93.1	98.91	-0.5	-0.7	0.04	48.8	0.08	100	8288	98.86	48.8
2022-09-22 20:50:00	0	0.00603	0	0	290	12.91	21.16	48.8	92.8	98.92	-0.6	-0.8	0.201	48.8	0.08	100	8285	98.87	48.7
2022-09-22 20:55:00	0	0.00335	0	0	291	9.26	11.86	48.7	93.2	98.93	-0.5	-0.3	0.12	48.7	0.08	100	8287	98.88	48.7
2022-09-22 21:00:00	0	0.00402	0	0	289	10.87	15.88	48.7	93.6	98.94	-0.8	-0.3	0.12	48.7	0.07	100	8286	98.89	48.7
2022-09-22 21:05:00	0	0.00201	0	0	292	13.06	19.75	48.7	93.1	98.95	-0.5	-0.9	0.08	48.7	0.08	100	8284	98.9	48.7
2022-09-22 21:10:00	0	0.0067	0	0	294	12.1	19.55	48.6	93.3	98.96	-0.8	-0.4	0.161	48.6	0.08	100	8285	98.9	48.6
2022-09-22 21:15:00	0	0.00335	0	0	295	12.75	19.46	48.7	93.3	98.95	-0.7	-0.5	0.08	48.7	0.08	100	8286	98.91	48.5
2022-09-22 21:20:00	0	0.00134	0	0	290	10.83	16.37	48.5	93	98.96	-0.1	-0.6	0.04	48.5	0.08	100	8283	98.92	48.4
2022-09-22 21:25:00	0	0.00268	0	0	297	10.4	13.89	48.5	93.6	98.98	-1	-0.3	0.08	48.5	0.07	100	8281	98.93	48.4
2022-09-22 21:30:00	0	0	0	0	303	9.28	13.24	48.4	93.3	98.98	-0.6	-0.4	0	48.4	0.08	100	8283	98.93	48.3
2022-09-22 21:35:00	0	0.00201	0	0	281	10.11	17.49	48.3	93.4	98.99	-0.7	-0.4	0.04	48.3	0.08	100	8281	98.94	48.3
2022-09-22 21:40:00	0	0.00201	0	0	281	10.89	14.61	48.3	93.9	98.99	-0.7	-0.4	0.08	48.3	0.07	100	8282	98.94	48.3
2022-09-22 21:45:00	0	0.00067	0	0	291	12.59	18.07	48.3	93.4	99	-0.8	-0.3	0.04	48.3	0.08	100	8280	98.95	48.2
2022-09-22 21:50:00	0	0.00067	0	0	291	9.82	14.29	48.2	93.3	99	-0.6	-0.5	0.04	48.2	0.08	100	8278	98.95	48.2
2022-09-22 21:55:00	0	0.00134	0	0	295	11.25	17.49	48.2	93.3	99.01	-0.7	-0.6	0.08	48.2	0.08	100	8278	98.96	48.1
2022-09-22 22:00:00	0	0.00402	0	0	311	8.75	13.27	48.1	93.6	99.02	-0.6	-0.6	0.161	48.1	0.07	100	8279	98.98	48
2022-09-22 22:05:00	0	0.00737	0	0	303	9.08	11.45	48.1	93.8	99.04	-0.6	-0.5	0.161	48.1	0.07	100	8276	98.99	48
2022-09-22 22:10:00	0	0.01474	0	0	309	9.98	16.8	48.1	93.4	99.04	-0.6	-0.5	0.321	48	0.08	100	8277	99	47.9
2022-09-22 22:15:00	0	0.00603	0	0	324	12.59	19.33	47.8	92.1	99.04	-0.7	-0.4	0.201	47.8	0.09	100	8276	98.99	47.7
2022-09-22 22:20:00	0	0	0	0	320	13.11	23.67	47.7	90.8	99.04	-1	-0.4	0	47.7	0.1	100	8276	99	47.6
2022-09-22 22:25:00	0	0	0	0	322	16.04	23.44	47.8	89.1	99.05	-0.6	-0.4	0	47.8	0.12	100	8274	98.99	47.5
2022-09-22 22:30:00	0	0	0	0	335	16.82	23.13	47.8	87.6	99.05	-0.7	-0.8	0	47.8	0.14	100	8275	99.01	47.8
2022-09-22 22:35:00	0	0	0	0	332	15.73	21.3	48	86.1	99.06	-0.8	-0.4	0	48	0.16	100	8273	99.01	47.8
2022-09-22 22:40:00	0	0	0	0	345	17.18	22.91	48.2	84	99.06	-0.8	1.1	0	48.2	0.18	100	8274	99.02	47.4
2022-09-22 22:45:00	0	0	0	0	335	16.62	21.72	48.2	82.8	99.08	-0.5	-0.7	0	48.2	0.2	100	8273	99.03	47.2
2022-09-22 22:50:00	0	0.00201	0	0	335	17.2	22.44	47.9	83.9	99.08	-1	-0.4	0.08	47.9	0.18	100	8270	99.04	47
2022-09-22 22:55:00	0	0.00067	0	0	342	13.82	21.18	47.4	85.1	99.09	-0.5	-0.3	0.04	47.4	0.17	100	8271	99.04	46.7
2022-09-22 23:00:00	0	0.00067	0	0	337	13	18.77	47.1	86	99.09	-1.4	-1	0.04	47.1	0.15	100	8271	99.05	46.6
2022-09-22 23:05:00	0	0.00603	0	0	335	13.8	23.24	46.9	86.8	99.11	-0.7	-0.8	0.12	46.9	0.14	100	8267	99.06	46.5
2022-09-22 23:10:00	0	0.00134	0	0	328	11.23	15.79	46.7	87.5	99.13	-0.8	-1.1	0.04	46.7	0.14	100	8268	99.08	46.4
2022-09-22 23:15:00	0	0.00134	0	0	317	11.56	16.64	46.6	88.6	99.13	-0.7	-0.2	0.04	46.6	0.12	100	8269	99.09	46.3
2022-09-22 23:20:00	0	0.00067	0	0	308	16.8	22.88	46.5	87.4	99.13	-0.7	-0.6	0.04	46.5	0.14	100	8267	99.08	46.2
2022-09-22 23:25:00	0	0.00067	0	0	315	14.12	20.58	46.4	86.7	99.14	-0.9	-0.5	0.04	46.4	0.14	100	8267	99.09	46
2022-09-22 23:30:00	0	0.00201	0	0	321	14.36	18.63	46.3	86.6	99.15	-0.5	-0.5	0.08	46.3	0.14	100	8266	99.1	45.8
2022-09-22 23:35:00	0	0.00268	0	0	311	16.24	23.02	46.1	86.1	99.16	-0.5	-1	0.08	46.1	0.15	100	8267	99.11	45.6
2022-09-22 23:40:00	0	0.00067	0	0	326	13.42	17.98	45.9	86.6	99.16	-0.5	-0.4	0.04	45.8	0.14	100	8264	99.12	45.4
2022-09-22 23:45:00	0	0	0	0	310	8.66	11.12	45.8	87.6	99.17	-0.8	-0.2	0	45.8	0.13	100	8263	99.12	45.4
2022-09-22 23:50:00	0	0	0	0	319	10	14.83	45.8	86.9	99.17	-0.6	-0.3	0	45.8	0.14	100	8263	99.13	45.2
2022-09-22 23:55:00	0	0	0	0	329	13.73	22.48	45.9	85.6	99.17	-1	-0.4	0	45.9	0.15	100	8263	99.13	45.4

z6-17454
Records: 8640

Timestamps	Port1															Port7		Port8	
	ATMOS 41 All-in-one Weather Station															Battery		Barometer	
	W/m² Solar Radiation	in Precipitation	Lightning Activity	miles Lightning Distance	° Wind Direction	mph Wind Speed	mph Gust Speed	°F Air Temp.	% Relative Humidity	kPa Atmospheric Pressure	° X-axis Level	° Y-axis Level	in/h Max Precip Rate	°F RH Sensor Temp	kPa VPD	% Battery Percent	mV Battery Voltage	kPa Reference Pressure	°F Logger Temp.
2022-09-23 00:00:00	0	0	0	0	331	14.45	19.42	46.1	84.1	99.18	-0.9	-0.8	0	46.1	0.17	100	8263	99.13	45.6
2022-09-23 00:05:00	0	0	0	0	339	13.73	29.3	46.3	83.4	99.18	-0.4	-0.2	0	46.4	0.18	100	8238	99.14	45.9
2022-09-23 00:10:00	0	0	0	0	339	14.94	23.22	46.5	81.6	99.18	-1.3	0.1	0	46.5	0.2	100	8234	99.15	46.2
2022-09-23 00:15:00	0	0	0	0	336	13.76	19.22	46.6	81	99.2	-0.6	-0.3	0	46.7	0.2	100	8228	99.15	46.3
2022-09-23 00:20:00	0	0	0	0	342	14.67	23.85	46.7	80.6	99.2	-0.2	-0.1	0	46.7	0.21	100	8238	99.15	46.2
2022-09-23 00:25:00	0	0	0	0	340	14.72	20.71	46.7	79.4	99.2	-0.6	0.1	0	46.7	0.22	100	8240	99.15	46.1
2022-09-23 00:30:00	0	0	0	0	333	15.14	20.94	46.7	78.1	99.21	-0.6	-0.5	0	46.7	0.24	100	8239	99.16	46.1
2022-09-23 00:35:00	0	0	0	0	334	16.69	28.81	46.7	77.6	99.21	-1.5	-0.1	0	46.7	0.24	100	8240	99.16	46.1
2022-09-23 00:40:00	0	0	0	0	332	15.3	22.93	46.7	76.8	99.22	-0.5	-0.9	0	46.8	0.25	100	8241	99.18	46
2022-09-23 00:45:00	0	0	0	0	324	14.7	19.57	46.9	76.6	99.24	-0.7	-0.3	0	46.9	0.26	100	8241	99.19	45.9
2022-09-23 00:50:00	0	0	0	0	331	13.62	18.66	46.8	77	99.25	-0.5	-0.1	0	46.8	0.25	100	8239	99.2	45.8
2022-09-23 00:55:00	0	0	0	0	328	15.23	19.44	46.7	76.9	99.25	-1	-0.7	0	46.7	0.25	100	8238	99.21	45.8
2022-09-23 01:00:00	0	0	0	0	324	15.23	23.49	46.6	76.9	99.26	-0.9	-0.5	0	46.6	0.25	100	8239	99.21	45.8
2022-09-23 01:05:00	0	0	0	0	339	13.18	22.48	46.6	77.1	99.26	-0.7	-0.4	0	46.6	0.25	100	8240	99.22	45.9
2022-09-23 01:10:00	0	0	0	0	334	11.05	15.9	46.7	76.9	99.27	-0.7	-0.7	0	46.7	0.25	100	8241	99.22	46
2022-09-23 01:15:00	0	0	0	0	334	11.86	16.91	46.7	76.7	99.27	-0.4	-0.5	0	46.7	0.25	100	8243	99.23	46
2022-09-23 01:20:00	0	0	0	0	326	12.82	17.18	46.8	76.3	99.28	-0.7	-0.2	0	46.8	0.26	100	8238	99.23	46.1
2022-09-23 01:25:00	0	0	0	0	335	14.23	22.37	47	75.6	99.28	-0.9	-0.4	0	47	0.27	100	8238	99.23	46.3
2022-09-23 01:30:00	0	0	0	0	331	14.12	22.35	47.1	75.1	99.28	-0.9	-0.3	0	47.1	0.27	100	8240	99.23	46.4
2022-09-23 01:35:00	0	0	0	0	324	14.56	19.93	47.3	74.4	99.29	-0.7	-0.6	0	47.2	0.28	100	8237	99.23	46.5
2022-09-23 01:40:00	0	0	0	0	331	14.97	26.44	47.3	73.8	99.29	-0.8	-0.3	0	47.3	0.29	100	8238	99.24	46.6
2022-09-23 01:45:00	0	0	0	0	332	14.61	22.91	47.5	72.7	99.3	-0.6	-0.4	0	47.5	0.3	100	8236	99.25	46.7
2022-09-23 01:50:00	0	0	0	0	331	15.08	24.36	47.6	71.5	99.3	-0.5	-0.9	0	47.6	0.32	100	8238	99.25	46.7
2022-09-23 01:55:00	0	0	0	0	340	15.14	22.77	47.6	71.1	99.3	0.3	-1.4	0	47.6	0.32	100	8235	99.25	46.7
2022-09-23 02:00:00	0	0	0	0	332	13.13	18.5	47.5	70.8	99.31	-0.9	-0.5	0	47.5	0.33	100	8235	99.26	46.7
2022-09-23 02:05:00	0	0	0	0	331	12.46	16.82	47.5	70.6	99.32	-0.7	-0.1	0	47.5	0.33	100	8235	99.27	46.7
2022-09-23 02:10:00	0	0	0	0	335	12.91	21.03	47.5	70.6	99.32	-0.8	-0.1	0	47.5	0.33	100	8234	99.26	46.7
2022-09-23 02:15:00	0	0	0	0	336	13.8	21.45	47.4	70.9	99.32	-1	-0.1	0	47.4	0.32	100	8235	99.26	46.7
2022-09-23 02:20:00	0	0	0	0	330	12.64	19.75	47.4	70.3	99.32	-1	-0.5	0	47.4	0.33	100	8236	99.27	46.7
2022-09-23 02:25:00	0	0	0	0	339	13.51	20.83	47.4	70.1	99.32	-0.3	-0.6	0	47.4	0.33	100	8235	99.27	46.7
2022-09-23 02:30:00	0	0	0	0	337	12.3	17.96	47.5	70.2	99.32	-0.7	-0.5	0	47.4	0.33	100	8234	99.27	46.7
2022-09-23 02:35:00	0	0	0	0	335	12.59	18.28	47.4	69.9	99.32	-1.2	-0.1	0	47.3	0.34	100	8232	99.27	46.7
2022-09-23 02:40:00	0	0	0	0	329	11.56	14.94	47.4	70.8	99.33	-0.5	-0.4	0	47.4	0.33	100	8232	99.27	46.7
2022-09-23 02:45:00	0	0	0	0	330	10.87	14.36	47.3	71.5	99.33	-0.5	-0.7	0	47.3	0.32	100	8234	99.27	46.7
2022-09-23 02:50:00	0	0	0	0	324	14.41	22.44	47.3	71	99.32	-0.8	-0.3	0	47.3	0.32	100	8232	99.27	46.7
2022-09-23 02:55:00	0	0	0	0	328	13.2	16.53	47.3	71.1	99.32	-0.8	-0.3	0	47.3	0.32	100	8229	99.27	46.7
2022-09-23 03:00:00	0	0	0	0	324	12.93	19.8	47.3	71	99.32	-0.8	-0.6	0	47.2	0.32	100	8232	99.27	46.7
2022-09-23 03:05:00	0	0	0	0	328	14.92	21.32	47.2	70.7	99.32	-0.9	-0.3	0	47.2	0.32	100	8230	99.27	46.7
2022-09-23 03:10:00	0	0	0	0	328	13.02	19.04	47.2	70	99.32	-0.1	-0.4	0	47.2	0.33	100	8230	99.27	46.7
2022-09-23 03:15:00	0	0	0	0	331	13.87	19.77	47.2	69.9	99.32	-0.8	-0.4	0	47.2	0.33	100	8231	99.27	46.6
2022-09-23 03:20:00	0	0	0	0	328	12.15	15.48	47.2	70	99.33	-0.8	-0.5	0	47.2	0.33	100	8229	99.28	46.5
2022-09-23 03:25:00	0	0	0	0	327	12.26	18.48	47.1	70.4	99.33	-1.1	-0.3	0	47.1	0.33	100	8229	99.28	46.4
2022-09-23 03:30:00	0	0	0	0	333	13.44	16.93	47	70.5	99.34	-0.6	-0.8	0	47	0.32	100	8230	99.29	46.4
2022-09-23 03:35:00	0	0	0	0	319	13.67	19.35	47	70.5	99.35	-0.7	-0.6	0	47	0.32	100	8227	99.29	46.3
2022-09-23 03:40:00	0	0	0	0	329	13.49	17.16	46.9	70.5	99.35	-0.7	-0.7	0	47	0.32	100	8225	99.3	46.3
2022-09-23 03:45:00	0	0	0	0	326	15.39	23.47	46.9	70	99.35	-0.4	-0.9	0	46.8	0.33	100	8227	99.31	46.3
2022-09-23 03:50:00	0	0	0	0	332	14.41	20.56	46.9	70	99.36	-1	-0.6	0	46.9	0.33	100	8225	99.31	46.4
2022-09-23 03:55:00	0	0	0	0	321	13.98	22.59	46.9	69.6	99.37	-0.9	-0.3	0	46.9	0.33	100	8221	99.32	46.4
2022-09-23 04:00:00	0	0	0	0	332	13.82	22.01	46.9	69.6	99.37	-0.9	-0.3	0	46.9	0.33	100	8226	99.32	46.4
2022-09-23 04:05:00	0	0	0	0	333	16.4	22.62	46.9	69.1	99.37	-0.4	-0.3	0	46.9	0.34	100	8222	99.32	46.4
2022-09-23 04:10:00	0	0	0	0	327	12.08	16.44	46.9	69.2	99.38	-0.6	-0.4	0	46.9	0.34	100	8224	99.33	46.4
2022-09-23 04:15:00	0	0	0	0	320	13.82	18.12	46.9	69.5	99.38	-0.4	-0.6	0	46.9	0.33	100	8222	99.33	46.3
2022-09-23 04:20:00	0	0	0	0	325	12.77	18.05	46.9	69.7	99.39	-0.8	-0.8	0	46.9	0.33	100	8224	99.33	46.3
2022-09-23 04:25:00	0	0	0	0	332	14.88	21.16	46.8	69.8	99.39	-0.8	-0.3	0	46.8	0.33	100	8222	99.34	46.3
2022-09-23 04:30:00	0	0	0	0	326	13.78	18.21	46.8	70.4	99.4	-0.7	-0.3	0	46.8	0.32	100	8223	99.34	46.3
2022-09-23 04:35:00	0	0	0	0	330	15.19	20.47	46.8	70.1	99.4	-0.6	-0.8	0	46.8	0.33	100	8220	99.35	46.3
2022-09-23 04:40:00	0	0	0	0	334	16.6	22.19	46.8	69.9	99.4	-0.5	-0.3	0	46.8	0.33	100	8222	99.35	46.3
2022-09-23 04:45:00	0	0	0	0	331	17.49	29.26	46.8	68.6	99.41	-0.3	-0.6	0	46.8	0.34	100	8221	99.36	46.3
2022-09-23 04:50:00	0	0	0	0	329	13.2	21.43	46.8	68.5	99.42	-1.3	0	0	46.8	0.34	100	8219	99.37	46.3
2022-09-23 04:55:00	0	0	0	0	336	13.13	19.62	46.8	68.8	99.43	-0.7	-0.3	0	46.8	0.34	100	8221	99.37	46.2
2022-09-23 05:00:00	0	0	0	0	328	11.86	16.69	46.7	69.2	99.42	-0.8	0	0	46.7	0.33	100	8221	99.37	46.2
2022-09-23 05:05:00	0	0	0	0	327	12.19	17.63	46.6	69.4	99.42	-0.8	-0.3	0	46.7	0.33	100	8219	99.36	46.1
2022-09-23 05:10:00	0	0	0	0	331	12.17	17.49	46.7	69.6	99.43	-0.7	-0.2	0	46.7	0.33	100	8218	99.37	46.1
2022-09-23 05:15:00	0	0	0	0	327	12.33	17.36	46.6	70.3	99.43	-0.7	0	0	46.6	0.32	100	8218	99.38	46.1
2022-09-23 05:20:00	0	0	0	0	324	13.78	17.72	46.7	70.1	99.44	-0.3	-0.6	0	46.7	0.32	100	8218	99.39	46.2
2022-09-23 05:25:00	0	0	0	0	327	14.58	19.51	46.8	69.9	99.45	-0.8	-0.5	0	46.8	0.33	100	8217	99.39	46.2

z6-17454
Records: 8640

Timestamps	Port1															Port7		Port8	
	ATMOS 41 All-in-one Weather Station															Battery		Barometer	
	W/m² Solar Radiation	in Precipitation	Lightning Activity	miles Lightning Distance	° Wind Direction	mph Wind Speed	mph Gust Speed	°F Air Temp.	% Relative Humidity	kPa Atmospheric Pressure	° X-axis Level	° Y-axis Level	in/h Max Precip Rate	°F RH Sensor Temp	kPa VPD	% Battery Percent	mV Battery Voltage	kPa Reference Pressure	°F Logger Temp.
2022-09-23 05:30:00	0	0	0	0	327	12.77	16.11	46.7	70	99.46	-0.8	-0.4	0	46.7	0.33	100	8219	99.4	46.2
2022-09-23 05:35:00	0	0	0	0	322	14.88	22.53	46.8	70	99.46	-1	-1.1	0	46.8	0.33	100	8216	99.41	46.2
2022-09-23 05:40:00	0	0	0	0	324	17.69	23.35	46.8	69.1	99.46	-0.4	-0.5	0	46.8	0.34	100	8213	99.41	46.2
2022-09-23 05:45:00	0	0	0	0	328	14.52	19.84	46.7	69.4	99.48	-0.9	-0.6	0	46.7	0.33	100	8216	99.43	46.2
2022-09-23 05:50:00	0	0	0	0	323	16.55	21.5	46.7	69.5	99.49	-0.5	0.1	0	46.7	0.33	100	8213	99.44	46.2
2022-09-23 05:55:00	0	0	0	0	331	18.03	30.18	46.7	69.1	99.5	-0.9	-0.4	0	46.7	0.33	100	8216	99.45	46.1
2022-09-23 06:00:00	0	0	0	0	331	14.85	24.99	46.5	69	99.51	-0.7	-0.4	0	46.6	0.33	100	8216	99.46	46.1
2022-09-23 06:05:00	0	0	0	0	327	13.91	18.75	46.4	69.5	99.52	-0.5	-0.8	0	46.4	0.33	100	8214	99.47	46
2022-09-23 06:10:00	0	0	0	0	328	15.21	19.64	46.3	69.5	99.52	-0.5	-0.2	0	46.3	0.33	100	8211	99.47	45.9
2022-09-23 06:15:00	0	0	0	0	328	15.14	21.34	46.3	69.4	99.53	-0.4	-0.6	0	46.3	0.33	100	8215	99.47	45.8
2022-09-23 06:20:00	0	0	0	0	329	15.19	22.66	46.2	68.6	99.54	-1.2	-0.7	0	46.2	0.33	100	8212	99.48	45.8
2022-09-23 06:25:00	0	0	0	0	327	17	23.76	46	68.8	99.54	-0.4	-0.4	0	46	0.33	100	8213	99.48	45.7
2022-09-23 06:30:00	0	0	0	0	324	13.96	19.98	46.1	68.7	99.54	-0.8	-0.5	0	46.1	0.33	100	8213	99.49	45.7
2022-09-23 06:35:00	0	0	0	0	321	13.13	17.72	46	69.2	99.55	-0.9	-0.5	0	46	0.33	100	8213	99.49	45.6
2022-09-23 06:40:00	0	0	0	0	331	13.71	20.4	46	69.4	99.55	-0.6	-0.4	0	46	0.32	100	8211	99.49	45.5
2022-09-23 06:45:00	0	0	0	0	326	14.72	19.62	45.9	69.1	99.54	-0.6	-0.4	0	46	0.33	100	8210	99.49	45.5
2022-09-23 06:50:00	0.4	0	0	0	328	12.41	18.32	45.9	69.2	99.55	-0.6	-0.5	0	45.9	0.32	100	8211	99.49	45.4
2022-09-23 06:55:00	1.4	0	0	0	330	11.63	15.32	45.9	69.4	99.55	-0.7	-0.2	0	45.9	0.32	100	8212	99.5	45.4
2022-09-23 07:00:00	2.6	0	0	0	332	12.73	17.09	45.9	69.2	99.56	-0.7	-0.3	0	45.9	0.32	100	8207	99.5	45.4
2022-09-23 07:05:00	4.4	0	0	0	324	12.37	16.46	45.9	69.3	99.57	-0.7	-0.5	0	45.9	0.32	100	8208	99.51	45.4
2022-09-23 07:10:00	7	0	0	0	325	11.63	16.84	45.9	69.3	99.57	-0.6	-0.5	0	45.9	0.32	100	8210	99.52	45.4
2022-09-23 07:15:00	9.2	0	0	0	328	12.26	18.52	45.9	69.9	99.57	-1	-0.6	0	45.9	0.32	100	8207	99.52	45.3
2022-09-23 07:20:00	14.4	0	0	0	329	12.12	15.55	46	69.6	99.57	-0.7	-0.6	0	46	0.32	100	8210	99.52	45.4
2022-09-23 07:25:00	22.2	0	0	0	326	11.1	14.72	45.9	69.6	99.57	-0.7	-0.2	0	45.9	0.32	100	8205	99.52	45.4
2022-09-23 07:30:00	30.6	0	0	0	328	11.43	15.61	45.9	70.1	99.57	-0.6	-0.6	0	46	0.32	100	8207	99.51	45.2
2022-09-23 07:35:00	77.4	0	0	0	318	10.65	14.85	46.2	69.9	99.55	-0.6	-0.6	0	46.4	0.32	100	8217	99.51	45.2
2022-09-23 07:40:00	75.6	0	0	0	325	11.36	15.86	46.5	69.1	99.56	-0.5	-0.5	0	46.7	0.33	100	8225	99.52	45.4
2022-09-23 07:45:00	76.4	0	0	0	316	9.89	14.41	46.9	68.7	99.56	-0.7	-0.4	0	47.1	0.34	100	8231	99.52	45.6
2022-09-23 07:50:00	72.4	0	0	0	320	12.17	18.81	47	68.3	99.55	-0.6	-0.6	0	47.2	0.35	100	8229	99.51	45.8
2022-09-23 07:55:00	103	0	0	0	319	13.04	19.13	46.9	67.8	99.56	-0.2	-0.3	0	47.2	0.35	100	8233	99.52	46
2022-09-23 08:00:00	88.8	0	0	0	318	11.43	15.08	47	68.4	99.58	-0.7	-0.4	0	47.1	0.35	100	8239	99.54	46.1
2022-09-23 08:05:00	174.2	0	0	0	321	12.37	18.84	47.4	68	99.58	-0.5	-0.7	0	47.8	0.36	100	8246	99.55	46.5
2022-09-23 08:10:00	78.2	0	0	0	318	12.3	16.4	47.4	67.8	99.6	-0.4	-1	0	47.6	0.36	100	8242	99.55	46.8
2022-09-23 08:15:00	120	0	0	0	318	12.5	16.53	47.3	67.8	99.6	-1.1	-0.3	0	47.6	0.36	100	8248	99.56	46.9
2022-09-23 08:20:00	93.6	0	0	0	325	14.32	21.59	47.2	66.9	99.6	-0.8	-0.8	0	47.4	0.37	100	8244	99.56	47
2022-09-23 08:25:00	149	0	0	0	320	12.8	20.47	47.4	66.7	99.6	-0.6	-0.3	0	47.8	0.37	100	8252	99.57	47.1
2022-09-23 08:30:00	181.8	0	0	0	324	12.48	18.99	47.9	67	99.6	-0.6	-0.4	0	48.3	0.37	100	8260	99.57	47.5
2022-09-23 08:35:00	110.4	0	0	0	325	12.93	17.9	48.1	66.1	99.62	-0.5	-0.4	0	48.3	0.39	100	8254	99.57	47.8
2022-09-23 08:40:00	109.8	0	0	0	325	12.84	17.58	47.8	66.7	99.62	-0.8	-0.5	0	48	0.38	100	8254	99.57	47.8
2022-09-23 08:45:00	104	0	0	0	325	12.39	20.42	47.5	67.2	99.63	-0.7	-0.3	0	47.8	0.37	100	8254	99.58	47.6
2022-09-23 08:50:00	107.2	0	0	0	326	16.33	26.64	47.4	67.2	99.63	-1	-0.4	0	47.7	0.37	100	8252	99.57	47.6
2022-09-23 08:55:00	109.4	0	0	0	325	13.73	20.33	47.3	67.7	99.63	-0.5	-0.8	0	47.6	0.36	100	8255	99.58	47.5
2022-09-23 09:00:00	148	0	0	0	319	12.93	16.67	47.3	68.3	99.63	-0.8	-0.4	0	47.6	0.35	100	8254	99.59	47.5
2022-09-23 09:05:00	131.4	0	0	0	316	16.51	23.62	47.5	67.9	99.63	-1	-0.6	0	47.7	0.36	100	8253	99.59	47.6
2022-09-23 09:10:00	153	0	0	0	323	15.75	25.66	47.4	68.1	99.64	-0.7	-0.4	0	47.7	0.36	100	8252	99.59	47.6
2022-09-23 09:15:00	146.8	0	0	0	329	21.32	25.14	47.4	67.8	99.63	-0.8	-0.4	0	47.6	0.36	100	8257	99.59	47.6
2022-09-23 09:20:00	147.2	0	0	0	321	17.4	23.69	47.4	68.6	99.64	-1.2	-0.3	0	47.6	0.35	100	8259	99.59	47.6
2022-09-23 09:25:00	194.2	0	0	0	327	19.55	24.94	47.4	68.7	99.63	-0.6	-1.1	0	47.7	0.35	100	8260	99.59	47.6
2022-09-23 09:30:00	298.2	0	0	0	321	20.69	30.6	47.7	67.3	99.62	-0.6	-1.2	0	48.1	0.37	100	8271	99.59	47.7
2022-09-23 09:35:00	285.2	0	0	0	324	22.15	28.32	48.5	66.3	99.63	-0.6	-1.7	0	48.9	0.39	100	8275	99.6	48.1
2022-09-23 09:40:00	168	0	0	0	314	18.72	25.23	48.1	66.6	99.66	-0.8	-0.3	0	48.4	0.38	100	8271	99.61	48.2
2022-09-23 09:45:00	154.8	0	0	0	329	20.27	30.36	47.7	67.1	99.66	-1	-0.7	0	47.9	0.37	100	8272	99.62	48
2022-09-23 09:50:00	219	0	0	0	321	16.33	23.33	47.5	67.2	99.67	-1	-0.4	0	47.8	0.37	100	8274	99.63	47.9
2022-09-23 09:55:00	261.4	0	0	0	315	15.32	28.39	47.6	67.7	99.67	-0.9	-0.3	0	48.2	0.36	100	8276	99.63	48.1
2022-09-23 10:00:00	190.8	0	0	0	325	20.76	26.35	47.8	67	99.67	-0.9	-0.5	0	48.2	0.37	100	8278	99.62	48.2
2022-09-23 10:05:00	138.6	0	0	0	328	18.84	25.12	47.5	67.6	99.67	-0.7	-1	0	47.8	0.36	100	8280	99.63	48
2022-09-23 10:10:00	142.4	0	0	0	315	16.75	23.53	47.2	68.3	99.68	-0.9	-0.4	0	47.5	0.35	100	8276	99.63	47.8
2022-09-23 10:15:00	149.6	0	0	0	312	14.16	22.88	47	68.8	99.68	-0.5	-0.6	0	47.3	0.34	100	8276	99.63	47.7
2022-09-23 10:20:00	132.6	0	0	0	322	16.82	25.59	46.8	69.7	99.68	-0.5	-0.8	0	47.1	0.33	100	8274	99.64	47.6
2022-09-23 10:25:00	129.2	0	0	0	332	14.83	21.81	46.7	69.7	99.69	-0.7	-0.5	0	47	0.33	100	8277	99.65	47.4
2022-09-23 10:30:00	167.2	0	0	0	322	18.7	24.56	46.6	70.2	99.69	0.1	-0.4	0	46.9	0.32	100	8277	99.65	47.3
2022-09-23 10:35:00	237.6	0	0	0	326	19.48	25.81	46.4	70	99.69	-0.8	-0.5	0	46.9	0.32	100	8279	99.65	47.2
2022-09-23 10:40:00	196.2	0	0	0	327	19.8	30.4	46.5	69.5	99.7	-0.5	-0.3	0	46.9	0.33	100	8280	99.66	47.3
2022-09-23 10:45:00	190	0	0	0	324	17.56	24.58	46.4	68.9	99.71	-0.3	-1.1	0	46.8	0.33	100	8282	99.66	47.2
2022-09-23 10:50:00	254.2	0	0	0	325	18.84	24	46.4	68.7	99.69	-0.7	-0.4	0	46.8	0.34	100	8283	99.65	47.2
2022-09-23 10:55:00	260.2	0	0	0	329	16.2	22.55	46.6	68.7	99.69	-0.8	-0.7	0	47.1	0.34	100	8286	99.65	47.4

z6-17454
Records: 8640

Timestamps	Port1															Port7		Port8	
	ATMOS 41 All-in-one Weather Station															Battery		Barometer	
	W/m² Solar Radiation	in Precipitation	Lightning Activity	miles Lightning Distance	° Wind Direction	mph Wind Speed	mph Gust Speed	°F Air Temp.	% Relative Humidity	kPa Atmospheric Pressure	° X-axis Level	° Y-axis Level	in/h Max Precip Rate	°F RH Sensor Temp	kPa VPD	% Battery Percent	mV Battery Voltage	kPa Reference Pressure	°F Logger Temp.
2022-09-23 11:00:00	242.6	0	0	0	331	15.61	22.68	46.8	67.4	99.7	-0.5	-0.6	0	47.3	0.35	100	8289	99.67	47.6
2022-09-23 11:05:00	249.6	0	0	0	326	13.18	17.92	46.9	67.9	99.71	-0.7	-0.9	0	47.4	0.35	100	8289	99.67	47.8
2022-09-23 11:10:00	262	0	0	0	330	16.89	21.59	47.2	67.6	99.72	-0.8	-0.2	0	47.7	0.36	100	8291	99.67	47.9
2022-09-23 11:15:00	249.6	0	0	0	334	15.95	20.58	47.2	67.3	99.72	-0.7	-0.8	0	47.7	0.36	100	8291	99.68	47.9
2022-09-23 11:20:00	259.4	0	0	0	327	16.13	25.66	47.3	68.1	99.72	-0.7	-0.9	0	47.8	0.35	100	8295	99.68	48
2022-09-23 11:25:00	299.4	0	0	0	325	15.23	21.05	47.3	67.5	99.72	-0.7	-0.5	0	47.9	0.36	100	8298	99.68	48.1
2022-09-23 11:30:00	278.8	0	0	0	314	13.42	22.62	47.6	68.9	99.73	-0.9	-0.5	0	48.2	0.35	100	8301	99.69	48.4
2022-09-23 11:35:00	206	0	0	0	321	16.26	23.22	47.7	67.5	99.72	-1	-0.3	0	48.2	0.37	100	8300	99.68	48.4
2022-09-23 11:40:00	192.6	0	0	0	310	11.72	19.73	47.7	68.5	99.73	-0.5	-0.6	0	48.1	0.35	100	8303	99.68	48.4
2022-09-23 11:45:00	246.4	0	0	0	305	14	21.07	47.6	69.3	99.72	-1.1	-0.1	0	48.1	0.34	100	8304	99.68	48.5
2022-09-23 11:50:00	238.2	0	0	0	310	14.99	22.82	47.7	68.2	99.72	-0.8	-0.4	0	48.2	0.36	100	8305	99.68	48.5
2022-09-23 11:55:00	288	0	0	0	309	14.97	23.89	47.6	68	99.71	-0.5	-0.5	0	48.2	0.36	100	8308	99.67	48.5
2022-09-23 12:00:00	681	0	0	0	295	16.8	21.34	49.1	65.9	99.69	-0.5	-0.9	0	49.9	0.4	100	8325	99.67	48.9
2022-09-23 12:05:00	313.4	0	0	0	303	17.9	25.84	49.3	64.2	99.71	-0.9	-0.6	0	49.9	0.43	100	8322	99.67	49.4
2022-09-23 12:10:00	323.6	0	0	0	299	20.24	28.14	48.9	64.5	99.71	-1.1	-0.1	0	49.5	0.42	100	8323	99.67	49.4
2022-09-23 12:15:00	403	0	0	0	314	17.16	25.21	48.8	65.5	99.71	-0.4	-0.5	0	49.5	0.4	100	8328	99.68	49.5
2022-09-23 12:20:00	374	0	0	0	318	17.45	24.63	49	65.2	99.71	-1.1	-0.8	0	49.7	0.41	100	8328	99.68	49.8
2022-09-23 12:25:00	632.2	0	0	0	311	18.39	24.27	49.4	64.3	99.7	-1.1	-0.5	0	50.1	0.43	100	8342	99.69	49.9
2022-09-23 12:30:00	451.2	0	0	0	309	16.2	23.2	50.1	62.4	99.72	-0.7	-0.4	0	50.8	0.46	100	8344	99.69	50.3
2022-09-23 12:35:00	300.6	0	0	0	311	15.32	24.9	50	63.2	99.74	-0.1	-0.8	0	50.6	0.45	100	8342	99.7	50.7
2022-09-23 12:40:00	328.8	0	0	0	311	15.84	28.12	49.8	64.5	99.74	-0.5	-0.8	0	50.5	0.43	100	8343	99.7	50.7
2022-09-23 12:45:00	385.4	0	0	0	295	15.37	20.65	49.9	64	99.74	-0.4	-0.5	0	50.5	0.44	100	8344	99.7	50.7
2022-09-23 12:50:00	402.6	0	0	0	303	17.76	24.65	49.9	63.4	99.73	-0.3	-0.5	0	50.6	0.45	100	8345	99.7	50.8
2022-09-23 12:55:00	499.6	0	0	0	313	17.94	24.81	50.1	62.7	99.73	-0.9	-0.8	0	50.8	0.46	100	8351	99.7	50.8
2022-09-23 13:00:00	341.2	0	0	0	310	18.05	24.99	50.3	62.7	99.74	-0.7	-0.7	0	50.9	0.46	100	8352	99.71	51
2022-09-23 13:05:00	470.4	0	0	0	304	17.52	25.57	50.2	63.5	99.74	-1.3	-0.1	0	50.9	0.45	100	8358	99.71	51
2022-09-23 13:10:00	370.2	0	0	0	328	16.62	24.4	50.5	62.9	99.74	-0.9	-0.6	0	51.1	0.46	100	8358	99.7	51.3
2022-09-23 13:15:00	440	0	0	0	315	22.64	29.08	50.8	62.4	99.73	-0.5	-0.8	0	51.4	0.48	100	8361	99.69	51.5
2022-09-23 13:20:00	579.8	0	0	0	323	21.41	29.73	51.2	61.2	99.71	-1.6	0	0	51.7	0.5	100	8362	99.69	51.4
2022-09-23 13:25:00	406.2	0	0	0	329	18.23	27.72	50.8	61.6	99.73	-0.9	-0.9	0	51.3	0.48	100	8365	99.7	51.5
2022-09-23 13:30:00	385.2	0	0	0	306	18.61	28.88	50.7	61.4	99.73	-0.6	-0.2	0	51.4	0.49	100	8368	99.7	51.5
2022-09-23 13:35:00	466	0	0	0	314	19.73	29.59	50.8	59.7	99.71	-0.7	-0.7	0	51.4	0.51	100	8368	99.69	51.5
2022-09-23 13:40:00	550.4	0	0	0	317	18.7	33.87	51.3	59.3	99.72	-0.9	0	0	52	0.52	100	8371	99.69	51.8
2022-09-23 13:45:00	295.6	0	0	0	328	21.18	29.1	51.2	59.7	99.72	0.3	-0.5	0	51.7	0.52	100	8373	99.68	51.9
2022-09-23 13:50:00	323.4	0	0	0	329	16.53	22.62	50.8	61	99.73	-0.3	-0.7	0	51.4	0.49	100	8371	99.68	51.7
2022-09-23 13:55:00	413	0	0	0	322	19.26	28.16	51	61.6	99.71	-0.3	0.2	0	51.6	0.49	100	8371	99.67	51.9
2022-09-23 14:00:00	309	0	0	0	331	17.2	27.83	50.8	62.3	99.71	-0.2	-0.2	0	51.4	0.48	100	8373	99.68	51.8
2022-09-23 14:05:00	649.8	0	0	0	321	15.93	22.97	51.2	61.5	99.7	-0.6	-0.8	0	51.9	0.49	100	8376	99.67	51.9
2022-09-23 14:10:00	624.8	0	0	0	326	16.82	26.78	52.4	59.5	99.69	0	-1.3	0	53.2	0.54	100	8377	99.67	52.6
2022-09-23 14:15:00	621	0	0	0	303	17.74	25.23	52.9	57.1	99.69	-0.3	-0.3	0	53.5	0.59	100	8383	99.66	53
2022-09-23 14:20:00	474.2	0	0	0	321	19.77	26.04	53	56.9	99.68	-0.7	-0.4	0	53.7	0.59	100	8383	99.65	53.1
2022-09-23 14:25:00	473.2	0	0	0	299	18.07	29.82	52.9	56.6	99.68	-0.9	-0.7	0	53.5	0.59	100	8380	99.65	53.1
2022-09-23 14:30:00	727.4	0	0	0	292	19.89	28.68	53.4	55.5	99.66	-0.2	-0.4	0	54	0.62	100	8384	99.64	53.1
2022-09-23 14:35:00	307.4	0	0	0	314	16.8	25.23	53	56.3	99.68	-1	-0.7	0	53.6	0.6	100	8382	99.64	53.3
2022-09-23 14:40:00	382	0	0	0	315	16.15	26.64	52.6	57.2	99.68	-0.6	-0.6	0	53.1	0.58	100	8382	99.64	53.2
2022-09-23 14:45:00	300.6	0	0	0	325	16.62	30.91	52.4	58.7	99.68	-0.2	-0.6	0	53.1	0.55	100	8384	99.64	53.2
2022-09-23 14:50:00	632.2	0	0	0	312	13.35	22.41	52.7	58.8	99.66	-0.6	-0.2	0	53.4	0.56	100	8387	99.64	53.3
2022-09-23 14:55:00	786.4	0	0	0	303	17.27	26.37	54.4	55.5	99.65	0.2	-0.6	0	55.1	0.64	100	8384	99.63	54
2022-09-23 15:00:00	416.8	0	0	0	315	15.46	23.22	54.6	54.6	99.67	-0.9	-0.1	0	55.3	0.66	100	8387	99.63	54.6
2022-09-23 15:05:00	478.2	0	0	0	325	20.15	31.76	54.3	54.1	99.65	-0.2	-0.6	0	54.9	0.66	100	8386	99.62	54.3
2022-09-23 15:10:00	700.8	0	0	0	323	19.19	27.04	55	53.1	99.63	0	-1	0	55.7	0.69	100	8383	99.62	54.4
2022-09-23 15:15:00	313.4	0	0	0	324	19.71	27.74	54.4	53	99.65	0.5	-0.8	0	55	0.68	100	8383	99.61	54.3
2022-09-23 15:20:00	223	0	0	0	318	15.79	22.91	53.6	53.9	99.67	-1	-0.2	0	54	0.65	100	8380	99.62	53.8
2022-09-23 15:25:00	556.8	0	0	0	321	17.52	25.95	53.7	54.7	99.64	-0.2	-0.6	0	54.4	0.64	100	8378	99.62	53.7
2022-09-23 15:30:00	259.2	0	0	0	321	18.81	28.52	53.5	55.4	99.66	-0.4	-0.8	0	54	0.62	100	8380	99.61	53.9
2022-09-23 15:35:00	484.2	0	0	0	328	20.89	30.04	53.4	54.1	99.63	-0.1	-0.6	0	53.9	0.64	100	8377	99.59	53.4
2022-09-23 15:40:00	579	0	0	0	331	17.87	23.82	53.8	54.2	99.62	-0.5	-0.2	0	54.5	0.65	100	8376	99.59	53.5
2022-09-23 15:45:00	587.4	0	0	0	323	19.48	28.07	54.4	53.1	99.62	-0.8	-1	0	55	0.68	100	8374	99.6	53.9
2022-09-23 15:50:00	554.2	0	0	0	326	19.73	29.86	54.7	52.3	99.63	0	-1	0	55.3	0.7	100	8372	99.6	54
2022-09-23 15:55:00	542.6	0	0	0	331	18.97	26.87	54.8	51.9	99.63	-0.1	-0.9	0	55.5	0.71	100	8372	99.61	54.2
2022-09-23 16:00:00	524.4	0	0	0	331	17.47	31.47	54.8	51.3	99.65	-0.7	-0.2	0	55.4	0.71	100	8371	99.61	54.3
2022-09-23 16:05:00	512.8	0	0	0	317	13.58	22.32	54.9	51.7	99.65	-0.6	-0.5	0	55.7	0.71	100	8370	99.61	54.6
2022-09-23 16:10:00	521.8	0	0	0	288	13.56	19.69	55.2	52.6	99.65	-0.2	-0.3	0	56	0.7	100	8366	99.61	55
2022-09-23 16:15:00	469.4	0	0	0	315	10.87	17.25	55.5	53.2	99.65	-0.3	-0.5	0	56.3	0.7	100	8368	99.61	55.4
2022-09-23 16:20:00	426.2	0	0	0	313	14.94	20.58	55.9	52.4	99.65	-0.7	-0.2	0	56.7	0.73	100	8363	99.61	55.8
2022-09-23 16:25:00	448	0	0	0	302	15.21	23.47	56	52.1	99.65	-0.6	-0.5	0	56.6	0.73	100	8365	99.61	55.8

z6-17454
Records: 8640

Timestamps	Port1															Port7		Port8	
	ATMOS 41 All-in-one Weather Station															Battery		Barometer	
	W/m² Solar Radiation	in Precipitation	Lightning Activity	miles Lightning Distance	° Wind Direction	mph Wind Speed	mph Gust Speed	°F Air Temp.	% Relative Humidity	kPa Atmospheric Pressure	° X-axis Level	° Y-axis Level	in/h Max Precip Rate	°F RH Sensor Temp	kPa VPD	% Battery Percent	mV Battery Voltage	kPa Reference Pressure	°F Logger Temp.
2022-09-23 16:30:00	335	0	0	0	293	15.84	24.14	55.6	52.4	99.65	-0.7	-0.1	0	56.2	0.72	100	8364	99.6	55.7
2022-09-23 16:35:00	328.6	0	0	0	304	16.62	25.95	55.2	52.7	99.64	0	-0.2	0	55.7	0.7	100	8364	99.59	55.3
2022-09-23 16:40:00	492	0	0	0	311	15.7	24.05	55.5	53.7	99.63	-0.4	-0.6	0	56.2	0.69	100	8364	99.6	56
2022-09-23 16:45:00	421.2	0	0	0	316	15.12	23.73	55.8	53.3	99.64	-0.5	-0.4	0	56.5	0.71	100	8362	99.6	56.6
2022-09-23 16:50:00	213.6	0	0	0	313	14.94	21.41	55.8	53.5	99.65	-0.6	-0.3	0	56.3	0.71	100	8361	99.6	56.4
2022-09-23 16:55:00	335.2	0	0	0	315	18.7	29.12	55.5	52.8	99.64	-0.3	0.4	0	55.9	0.71	100	8361	99.59	55.9
2022-09-23 17:00:00	113.2	0	0	0	315	18.79	24.99	55.1	52.9	99.64	-0.9	-0.5	0	55.4	0.7	100	8358	99.59	55.5
2022-09-23 17:05:00	183.4	0	0	0	318	14.34	18.45	54.4	54.1	99.65	-0.6	-0.4	0	54.7	0.66	100	8356	99.6	54.8
2022-09-23 17:10:00	122.8	0	0	0	317	14.65	23.24	54.1	55	99.66	-0.4	-0.5	0	54.3	0.64	100	8355	99.6	54.6
2022-09-23 17:15:00	315	0	0	0	304	19.84	28.05	54	55	99.64	-0.2	-0.5	0	54.5	0.64	100	8355	99.6	54.7
2022-09-23 17:20:00	292	0	0	0	321	14.63	23.09	54.3	55.1	99.64	-1	-0.3	0	54.9	0.65	100	8354	99.59	55.6
2022-09-23 17:25:00	267.6	0	0	0	319	15.43	21.59	54.7	55.1	99.64	-0.4	-1	0	55.3	0.66	100	8354	99.59	56.2
2022-09-23 17:30:00	257	0	0	0	312	16.44	23.02	55	54.4	99.64	-0.3	-0.8	0	55.5	0.67	100	8354	99.59	55.9
2022-09-23 17:35:00	215.2	0	0	0	319	16.62	24.63	55.1	54.4	99.65	-0.3	-0.4	0	55.5	0.68	100	8352	99.6	56.1
2022-09-23 17:40:00	221.8	0	0	0	306	13.06	22.12	55	54.7	99.66	-0.1	-0.8	0	55.5	0.67	100	8352	99.61	56.2
2022-09-23 17:45:00	186.6	0	0	0	311	13.31	17.76	55	54.7	99.66	-0.6	-0.4	0	55.4	0.67	100	8351	99.6	55.8
2022-09-23 17:50:00	84.4	0	0	0	311	13.42	18.72	54.8	55.1	99.65	-0.2	-0.8	0	55	0.66	100	8346	99.6	55.6
2022-09-23 17:55:00	76.4	0	0	0	309	14.09	19.71	54.4	55.5	99.66	-0.9	0.1	0	54.5	0.64	100	8346	99.59	54.5
2022-09-23 18:00:00	141.6	0	0	0	312	13.29	18.39	54	56.1	99.65	-0.7	-0.5	0	54.3	0.62	100	8347	99.6	54.8
2022-09-23 18:05:00	129.2	0	0	0	312	12.64	21.85	54.1	56.5	99.65	-0.5	-0.9	0	54.4	0.62	100	8342	99.6	55.5
2022-09-23 18:10:00	119.2	0	0	0	296	12.68	18.45	54.2	56.9	99.66	-0.7	-0.4	0	54.5	0.62	100	8342	99.61	55.8
2022-09-23 18:15:00	90.8	0	0	0	298	13.82	19.35	54.4	56.4	99.66	-0.8	-0.2	0	54.6	0.63	100	8342	99.61	55.7
2022-09-23 18:20:00	78	0	0	0	303	11.34	20	54.3	56.4	99.66	-0.4	-0.5	0	54.5	0.63	100	8341	99.61	55.7
2022-09-23 18:25:00	59.2	0	0	0	311	11.59	21.12	54.2	56.9	99.66	-0.7	-0.5	0	54.4	0.62	100	8340	99.61	55.5
2022-09-23 18:30:00	51	0	0	0	306	11.07	17.05	54.1	56.8	99.67	-0.4	-0.5	0	54.2	0.62	100	8338	99.61	55.1
2022-09-23 18:35:00	41	0	0	0	300	9.06	12.73	54	57.4	99.67	-0.7	-0.5	0	54.1	0.61	100	8338	99.61	55
2022-09-23 18:40:00	30.8	0	0	0	302	10.49	14.61	53.7	58.1	99.67	-0.5	-0.7	0	53.9	0.59	100	8334	99.61	54.6
2022-09-23 18:45:00	22.8	0	0	0	292	8.43	14.36	53.5	59.2	99.67	-0.4	-0.5	0	53.6	0.57	100	8334	99.61	54.2
2022-09-23 18:50:00	16	0	0	0	291	8.84	12.33	53.2	59.5	99.67	-0.7	-0.6	0	53.3	0.56	100	8333	99.61	53.6
2022-09-23 18:55:00	8	0	0	0	289	8.28	13.35	52.8	60.5	99.66	-0.6	-0.5	0	52.8	0.54	100	8332	99.6	52.8
2022-09-23 19:00:00	4.8	0	0	0	278	7.09	10.07	52.3	62	99.66	-0.5	-0.5	0	52.3	0.51	100	8333	99.6	51.8
2022-09-23 19:05:00	2.6	0	0	0	265	6.87	10.04	51.7	62.9	99.65	-0.5	-0.5	0	51.7	0.48	100	8329	99.59	51.1
2022-09-23 19:10:00	1.2	0	0	0	263	7.9	11.01	51.2	64.3	99.65	-0.6	-0.4	0	51.2	0.46	100	8328	99.59	50.6
2022-09-23 19:15:00	0.2	0	0	0	263	8.03	10.71	50.8	65.6	99.65	-0.6	-0.4	0	50.8	0.43	100	8331	99.58	50.2
2022-09-23 19:20:00	0	0	0	0	268	8.57	11.95	50.4	66.4	99.64	-0.6	-0.4	0	50.4	0.42	100	8323	99.58	49.9
2022-09-23 19:25:00	0	0	0	0	267	7.74	11.07	50.1	66.9	99.65	-0.5	-0.5	0	50.1	0.41	100	8327	99.59	49.7
2022-09-23 19:30:00	0	0	0	0	265	7.72	10.38	50	67.6	99.65	-0.7	-0.5	0	50	0.4	100	8324	99.59	49.4
2022-09-23 19:35:00	0	0	0	0	263	8.19	11.3	49.9	67.9	99.66	-0.6	-0.4	0	49.9	0.39	100	8323	99.59	49.3
2022-09-23 19:40:00	0	0	0	0	255	6.13	8.43	49.9	68.3	99.66	-0.7	-0.6	0	49.9	0.39	100	8321	99.6	49.2
2022-09-23 19:45:00	0	0	0	0	242	5.55	7.72	49.7	69.2	99.67	-0.6	-0.5	0	49.7	0.37	100	8322	99.6	48.9
2022-09-23 19:50:00	0	0	0	0	252	5.28	7.29	49.5	70.3	99.67	-0.6	-0.5	0	49.5	0.36	100	8320	99.6	48.6
2022-09-23 19:55:00	0	0	0	0	248	5.99	8.75	49.2	70.6	99.66	-0.6	-0.5	0	49.2	0.35	100	8320	99.6	48.4
2022-09-23 20:00:00	0	0	0	0	255	5.97	8.37	49.1	71.6	99.67	-0.6	-0.5	0	49.1	0.34	100	8320	99.61	48.1
2022-09-23 20:05:00	0	0	0	0	260	6.58	9.98	49	71.5	99.68	-0.5	-0.4	0	49	0.34	100	8320	99.62	48
2022-09-23 20:10:00	0	0	0	0	261	7.47	10.49	48.9	71.2	99.68	-0.6	-0.3	0	48.9	0.34	100	8315	99.62	48
2022-09-23 20:15:00	0	0	0	0	265	7.85	11.56	49	71	99.69	-0.6	-0.3	0	49	0.34	100	8318	99.62	48
2022-09-23 20:20:00	0	0	0	0	265	8.32	12.21	49	70.2	99.69	-0.7	-0.4	0	49	0.35	100	8314	99.63	48.1
2022-09-23 20:25:00	0	0	0	0	264	7.49	12.71	49.1	70.4	99.69	-0.8	-0.6	0	49.1	0.35	100	8315	99.63	48.1
2022-09-23 20:30:00	0	0	0	0	265	7	11.81	49.1	70.6	99.7	-0.8	-0.5	0	49.1	0.35	100	8313	99.64	48.1
2022-09-23 20:35:00	0	0	0	0	263	8.19	13.06	49.1	70	99.71	-0.8	-0.4	0	49.1	0.36	100	8314	99.65	48.1
2022-09-23 20:40:00	0	0	0	0	244	7.11	11.34	49.2	70.6	99.71	-0.7	-0.5	0	49.2	0.35	100	8314	99.64	48.1
2022-09-23 20:45:00	0	0	0	0	260	7.87	11.23	49.1	70.2	99.71	-0.6	-0.5	0	49.1	0.35	100	8313	99.65	48.2
2022-09-23 20:50:00	0	0	0	0	272	6.42	12.66	49.2	70.1	99.72	-0.7	-0.5	0	49.2	0.36	100	8313	99.65	48.1
2022-09-23 20:55:00	0	0	0	0	271	6.26	9.44	48.9	70.4	99.72	-0.7	-0.5	0	48.9	0.35	100	8309	99.66	47.9
2022-09-23 21:00:00	0	0	0	0	267	7.58	9.84	48.8	70.8	99.72	-0.7	-0.4	0	48.8	0.34	100	8310	99.66	47.9
2022-09-23 21:05:00	0	0	0	0	273	6.82	9.46	48.8	70.9	99.71	-0.8	-0.5	0	48.8	0.34	100	8310	99.64	47.8
2022-09-23 21:10:00	0	0	0	0	281	6.13	8.03	48.7	71.1	99.7	-0.6	-0.4	0	48.7	0.34	100	8308	99.63	47.5
2022-09-23 21:15:00	0	0	0	0	276	4.9	7.56	48.3	71.9	99.68	-0.7	-0.5	0	48.3	0.32	100	8306	99.61	47.2
2022-09-23 21:20:00	0	0	0	0	269	6.35	8.43	48.2	72.3	99.68	-0.6	-0.5	0	48.1	0.32	100	8307	99.62	46.9
2022-09-23 21:25:00	0	0	0	0	266	7.14	9.22	47.9	72.5	99.68	-0.8	-0.4	0	47.9	0.31	100	8306	99.61	46.7
2022-09-23 21:30:00	0	0	0	0	268	7	9.95	47.8	72.6	99.67	-0.7	-0.5	0	47.8	0.31	100	8304	99.6	46.6
2022-09-23 21:35:00	0	0	0	0	274	6.96	8.55	47.7	72.8	99.66	-0.6	-0.4	0	47.7	0.31	100	8303	99.59	46.5
2022-09-23 21:40:00	0	0	0	0	278	6.91	9.17	47.5	74	99.65	-0.5	-0.4	0	47.5	0.29	100	8304	99.59	46.2
2022-09-23 21:45:00	0	0	0	0	284	6.13	7.87	47.3	75	99.65	-0.7	-0.4	0	47.3	0.28	100	8304	99.59	45.9
2022-09-23 21:50:00	0	0	0	0	282	5.77	7.05	47	76.2	99.65	-0.7	-0.4	0	47	0.26	100	8301	99.59	45.6
2022-09-23 21:55:00	0	0	0	0	272	5.66	6.8	46.8	76.3	99.66	-0.7	-0.5	0	46.8	0.26	100	8302	99.59	45.5

z6-17454
Records: 8640

Timestamps	Port1															Port7		Port8	
	ATMOS 41 All-in-one Weather Station															Battery		Barometer	
	W/m² Solar Radiation	in Precipitation	Lightning Activity	miles Lightning Distance	° Wind Direction	mph Wind Speed	mph Gust Speed	°F Air Temp.	% Relative Humidity	kPa Atmospheric Pressure	° X-axis Level	° Y-axis Level	in/h Max Precip Rate	°F RH Sensor Temp	kPa VPD	% Battery Percent	mV Battery Voltage	kPa Reference Pressure	°F Logger Temp.
2022-09-23 22:00:00	0	0	0	0	270	6.69	8.68	46.8	75.9	99.66	-0.6	-0.5	0	46.8	0.26	100	8300	99.6	45.4
2022-09-23 22:05:00	0	0	0	0	262	7.27	9.6	46.7	75.7	99.67	-0.8	-0.5	0	46.7	0.26	100	8298	99.61	45.4
2022-09-23 22:10:00	0	0	0	0	261	7.72	10.22	46.8	76.1	99.68	-0.5	-0.4	0	46.8	0.26	100	8299	99.62	45.4
2022-09-23 22:15:00	0	0	0	0	263	8.19	12.1	46.9	75.4	99.69	-0.6	-0.5	0	46.9	0.27	100	8297	99.63	45.6
2022-09-23 22:20:00	0	0	0	0	270	8.08	11.18	47.1	74.4	99.68	-0.6	-0.4	0	47.1	0.28	100	8295	99.62	45.7
2022-09-23 22:25:00	0	0	0	0	265	8.19	11.63	47.2	74.4	99.67	-0.7	-0.5	0	47.2	0.28	100	8298	99.61	45.7
2022-09-23 22:30:00	0	0	0	0	263	7.2	10.11	47	74.4	99.66	-0.7	-0.5	0	47	0.28	100	8296	99.6	45.7
2022-09-23 22:35:00	0	0	0	0	262	7.45	9.93	47.2	74.3	99.66	-0.8	-0.4	0	47.2	0.28	100	8297	99.61	45.6
2022-09-23 22:40:00	0	0	0	0	266	7.81	12.3	47.2	74.1	99.66	-0.6	-0.3	0	47.1	0.29	100	8297	99.6	45.7
2022-09-23 22:45:00	0	0	0	0	271	7.02	11.52	47.2	74.1	99.66	-0.6	-0.4	0	47.1	0.29	100	8295	99.6	45.7
2022-09-23 22:50:00	0	0	0	0	275	6.96	9.84	47.1	74.2	99.66	-0.7	-0.4	0	47.1	0.28	100	8293	99.6	45.6
2022-09-23 22:55:00	0	0	0	0	268	7.47	9.84	46.9	74.2	99.67	-0.6	-0.5	0	46.9	0.28	100	8292	99.61	45.5
2022-09-23 23:00:00	0	0	0	0	269	6.29	8.32	46.9	74.8	99.67	-0.7	-0.5	0	46.9	0.28	100	8293	99.61	45.4
2022-09-23 23:05:00	0	0	0	0	269	6.29	8.34	46.7	74.7	99.67	-0.6	-0.5	0	46.7	0.27	100	8292	99.61	45.3
2022-09-23 23:10:00	0	0	0	0	271	7.18	10.22	46.6	75	99.66	-0.7	-0.3	0	46.6	0.27	100	8292	99.6	45.2
2022-09-23 23:15:00	0	0	0	0	273	7.49	11.23	46.6	76	99.65	-0.8	-0.4	0	46.6	0.26	100	8291	99.59	45.1
2022-09-23 23:20:00	0	0	0	0	273	7.45	10.02	46.5	76.1	99.65	-0.5	-0.4	0	46.5	0.26	100	8289	99.58	45.1
2022-09-23 23:25:00	0	0	0	0	272	7.16	9.33	46.3	76.3	99.64	-0.7	-0.5	0	46.3	0.25	100	8289	99.58	45
2022-09-23 23:30:00	0	0	0	0	270	6.8	10.11	46.3	76.5	99.64	-0.7	-0.4	0	46.3	0.25	100	8288	99.58	44.9
2022-09-23 23:35:00	0	0	0	0	269	6.87	8.52	46.2	76.9	99.64	-0.6	-0.5	0	46.2	0.25	100	8288	99.58	44.8
2022-09-23 23:40:00	0	0	0	0	268	7.23	9.95	46.1	77.4	99.63	-0.6	-0.5	0	46.1	0.24	100	8287	99.57	44.7
2022-09-23 23:45:00	0	0	0	0	272	6.98	9.91	45.9	77.6	99.63	-0.7	-0.4	0	45.9	0.24	100	8286	99.57	44.6
2022-09-23 23:50:00	0	0	0	0	271	6.96	9.01	45.8	77.8	99.63	-0.7	-0.4	0	45.8	0.23	100	8289	99.57	44.5
2022-09-23 23:55:00	0	0	0	0	269	7.36	9.46	45.7	78.4	99.63	-0.9	-0.4	0	45.7	0.23	100	8286	99.57	44.4
2022-09-24 00:00:00	0	0	0	0	263	7.47	10.04	45.6	78.5	99.63	-0.6	-0.4	0	45.6	0.22	100	8286	99.57	44.3
2022-09-24 00:05:00	0	0	0	0	260	7.4	10.54	45.6	78.9	99.63	-0.8	-0.4	0	45.5	0.22	100	8263	99.58	44.4
2022-09-24 00:10:00	0	0	0	0	266	7.67	10.16	45.6	78.8	99.63	-0.7	-0.4	0	45.6	0.22	100	8254	99.57	44.7
2022-09-24 00:15:00	0	0	0	0	267	7.43	10.71	45.6	79.2	99.63	-0.6	-0.4	0	45.6	0.22	100	8246	99.57	44.8
2022-09-24 00:20:00	0	0	0	0	264	7.67	9.89	45.6	79	99.62	-0.8	-0.3	0	45.6	0.22	100	8259	99.56	44.7
2022-09-24 00:25:00	0	0	0	0	271	6.73	9.13	45.5	79.4	99.62	-0.7	-0.4	0	45.5	0.21	100	8263	99.56	44.5
2022-09-24 00:30:00	0	0	0	0	271	6.82	8.25	45.5	80	99.62	-0.8	-0.3	0	45.5	0.21	100	8261	99.56	44.3
2022-09-24 00:35:00	0	0	0	0	271	6.33	8.61	45.3	80.4	99.62	-0.8	-0.5	0	45.3	0.2	100	8263	99.55	44.1
2022-09-24 00:40:00	0	0	0	0	274	6.15	7.65	45.1	80.2	99.6	-0.7	-0.4	0	45.1	0.2	100	8262	99.55	44
2022-09-24 00:45:00	0	0	0	0	272	6.2	7.9	45.1	81.2	99.6	-0.7	-0.5	0	45.1	0.19	100	8263	99.54	43.8
2022-09-24 00:50:00	0	0	0	0	275	5.59	7.05	45	81.4	99.6	-0.7	-0.4	0	45	0.19	100	8263	99.54	43.6
2022-09-24 00:55:00	0	0	0	0	270	5.17	6.85	44.9	81.8	99.59	-0.7	-0.4	0	44.9	0.18	100	8263	99.53	43.5
2022-09-24 01:00:00	0	0	0	0	271	5.26	6.4	44.7	81.6	99.59	-0.9	-0.4	0	44.7	0.18	100	8263	99.53	43.3
2022-09-24 01:05:00	0	0	0	0	274	5.08	6.73	44.6	82.3	99.58	-0.7	-0.4	0	44.6	0.18	100	8263	99.52	43.3
2022-09-24 01:10:00	0	0	0	0	276	5.03	6.67	44.5	82.7	99.58	-0.7	-0.5	0	44.6	0.17	100	8260	99.52	43.2
2022-09-24 01:15:00	0	0	0	0	270	4.5	6.22	44.5	82.9	99.57	-0.7	-0.5	0	44.5	0.17	100	8262	99.51	43
2022-09-24 01:20:00	0	0	0	0	267	5.93	8.1	44.4	83.3	99.57	-0.7	-0.5	0	44.4	0.17	100	8260	99.51	42.9
2022-09-24 01:25:00	0	0	0	0	261	7.27	9.91	44.4	83.3	99.58	-0.8	-0.4	0	44.4	0.17	100	8260	99.53	43
2022-09-24 01:30:00	0	0	0	0	259	6.87	9.55	44.3	84.1	99.59	-0.4	-0.4	0	44.3	0.16	100	8260	99.54	43
2022-09-24 01:35:00	0	0	0	0	262	7.49	10.83	44.3	84.2	99.61	-0.8	-0.4	0	44.3	0.16	100	8260	99.55	43.1
2022-09-24 01:40:00	0	0	0	0	263	6.91	11.05	44.5	84.1	99.61	-0.9	-0.4	0	44.5	0.16	100	8260	99.56	43.2
2022-09-24 01:45:00	0	0	0	0	265	7.05	8.86	44.6	84.4	99.62	-0.6	-0.4	0	44.6	0.16	100	8261	99.57	43.2
2022-09-24 01:50:00	0	0	0	0	260	7.36	11.12	44.6	84	99.62	-0.8	-0.4	0	44.6	0.16	100	8257	99.57	43.3
2022-09-24 01:55:00	0	0	0	0	264	6.8	9.19	44.7	84.1	99.63	-0.8	-0.5	0	44.7	0.16	100	8257	99.57	43.4
2022-09-24 02:00:00	0	0	0	0	265	6.35	10.6	44.9	84	99.62	-0.6	-0.4	0	44.9	0.16	100	8258	99.57	43.4
2022-09-24 02:05:00	0	0	0	0	264	6.4	8.37	44.7	84	99.62	-0.7	-0.5	0	44.7	0.16	100	8253	99.56	43.4
2022-09-24 02:10:00	0	0	0	0	257	6.15	8.48	44.8	84.3	99.62	-0.7	-0.5	0	44.8	0.16	100	8255	99.56	43.4
2022-09-24 02:15:00	0	0	0	0	262	5.88	8.77	44.8	84.4	99.62	-0.8	-0.5	0	44.8	0.16	100	8255	99.56	43.3
2022-09-24 02:20:00	0	0	0	0	264	5.93	8.28	44.7	84.6	99.61	-0.7	-0.4	0	44.8	0.15	100	8257	99.55	43.3
2022-09-24 02:25:00	0	0	0	0	271	5.91	7.76	44.7	84.6	99.61	-0.7	-0.5	0	44.8	0.15	100	8256	99.55	43.2
2022-09-24 02:30:00	0	0	0	0	271	6.04	8.03	44.7	84.6	99.61	-0.8	-0.4	0	44.7	0.15	100	8257	99.55	43.2
2022-09-24 02:35:00	0	0	0	0	272	5.53	7.18	44.5	84.7	99.6	-0.8	-0.5	0	44.5	0.15	100	8253	99.54	43.2
2022-09-24 02:40:00	0	0	0	0	278	5.08	6.64	44.5	84.6	99.58	-0.7	-0.4	0	44.5	0.15	100	8255	99.53	43.1
2022-09-24 02:45:00	0	0	0	0	276	4.99	7.07	44.3	85.3	99.58	-0.8	-0.5	0	44.3	0.15	100	8252	99.52	42.9
2022-09-24 02:50:00	0	0	0	0	270	5.32	8.14	44.3	85.1	99.58	-0.8	-0.5	0	44.3	0.15	100	8251	99.52	42.8
2022-09-24 02:55:00	0	0	0	0	255	5.41	7.56	44.2	85.6	99.58	-0.7	-0.5	0	44.2	0.14	100	8251	99.53	42.8
2022-09-24 03:00:00	0	0	0	0	251	5.32	7.31	44.2	86.1	99.58	-0.7	-0.4	0	44.2	0.14	100	8251	99.53	42.8
2022-09-24 03:05:00	0	0	0	0	246	6.53	8.32	44.2	86.3	99.58	-0.7	-0.4	0	44.3	0.14	100	8247	99.53	42.9
2022-09-24 03:10:00	0	0	0	0	242	6.6	9.53	44.4	86.3	99.59	-0.6	-0.4	0	44.4	0.14	100	8249	99.54	43
2022-09-24 03:15:00	0	0	0	0	251	4.79	7.25	44.6	86.4	99.59	-0.7	-0.4	0	44.6	0.14	100	8247	99.53	43.1
2022-09-24 03:20:00	0	0	0	0	265	4.03	5.86	44.7	86.3	99.59	-0.7	-0.5	0	44.7	0.14	100	8248	99.53	43.1
2022-09-24 03:25:00	0	0	0	0	246	4.05	5.68	44.7	86	99.59	-0.7	-0.4	0	44.7	0.14	100	8251	99.53	43.2

z6-17454
Records: 8640

Timestamps	Port1															Port7		Port8	
	ATMOS 41 All-in-one Weather Station															Battery		Barometer	
	W/m² Solar Radiation	in Precipitation	Lightning Activity	miles Lightning Distance	° Wind Direction	mph Wind Speed	mph Gust Speed	°F Air Temp.	% Relative Humidity	kPa Atmospheric Pressure	° X-axis Level	° Y-axis Level	in/h Max Precip Rate	°F RH Sensor Temp	kPa VPD	% Battery Percent	mV Battery Voltage	kPa Reference Pressure	°F Logger Temp.
2022-09-24 03:30:00	0	0	0	0	244	4.29	6.85	44.8	86.3	99.58	-0.8	-0.4	0	44.8	0.14	100	8248	99.53	43.1
2022-09-24 03:35:00	0	0	0	0	251	2.82	3.74	44.8	86.3	99.58	-0.8	-0.5	0	44.8	0.14	100	8246	99.52	43.1
2022-09-24 03:40:00	0	0	0	0	250	3.2	4.59	44.7	86.4	99.57	-0.7	-0.4	0	44.7	0.14	100	8245	99.51	43
2022-09-24 03:45:00	0	0	0	0	237	3.89	5.77	44.6	86.8	99.56	-0.8	-0.4	0	44.7	0.13	100	8248	99.5	42.9
2022-09-24 03:50:00	0	0	0	0	245	2.86	3.98	44.5	87.1	99.55	-0.7	-0.5	0	44.5	0.13	100	8244	99.5	42.8
2022-09-24 03:55:00	0	0	0	0	236	2.64	4.18	44.4	87.6	99.55	-0.7	-0.4	0	44.4	0.12	100	8245	99.49	42.7
2022-09-24 04:00:00	0	0	0	0	255	3.09	4.5	44.2	87.9	99.55	-0.7	-0.5	0	44.1	0.12	100	8246	99.49	42.5
2022-09-24 04:05:00	0	0	0	0	230	3.85	5.3	43.9	88.4	99.54	-0.6	-0.4	0	43.9	0.11	100	8244	99.49	42.3
2022-09-24 04:10:00	0	0	0	0	269	1.92	3.85	43.8	88.8	99.54	-0.8	-0.5	0	43.8	0.11	100	8244	99.49	42.2
2022-09-24 04:15:00	0	0	0	0	244	3.6	4.9	43.6	89	99.53	-0.8	-0.4	0	43.6	0.11	100	8244	99.47	42
2022-09-24 04:20:00	0	0	0	0	252	3.24	3.96	43.5	89.5	99.52	-0.8	-0.5	0	43.5	0.1	100	8242	99.47	42
2022-09-24 04:25:00	0	0	0	0	260	3.62	5.19	43.5	89.4	99.52	-0.8	-0.4	0	43.5	0.1	100	8244	99.47	42
2022-09-24 04:30:00	0	0	0	0	257	3.62	5.06	43.5	89.3	99.52	-0.6	-0.5	0	43.5	0.1	100	8241	99.46	42
2022-09-24 04:35:00	0	0	0	0	263	3.47	4.32	43.6	89.3	99.52	-0.7	-0.4	0	43.7	0.1	100	8242	99.47	42
2022-09-24 04:40:00	0	0	0	0	261	2.91	3.67	43.6	89.4	99.52	-0.8	-0.4	0	43.6	0.1	100	8240	99.47	41.9
2022-09-24 04:45:00	0	0	0	0	239	3.11	4.09	43.5	89.5	99.53	-0.7	-0.5	0	43.5	0.1	100	8242	99.47	41.8
2022-09-24 04:50:00	0	0	0	0	277	3.24	4.54	43.4	90.1	99.53	-0.7	-0.4	0	43.5	0.09	100	8241	99.47	41.9
2022-09-24 04:55:00	0	0	0	0	268	3.69	4.76	43.3	89.9	99.52	-0.7	-0.4	0	43.3	0.1	100	8241	99.47	41.8
2022-09-24 05:00:00	0	0	0	0	239	4.83	6.46	43.3	90.6	99.52	-0.7	-0.5	0	43.3	0.09	100	8239	99.46	41.8
2022-09-24 05:05:00	0	0	0	0	252	4.27	6.2	43.4	90.6	99.52	-0.7	-0.5	0	43.4	0.09	100	8239	99.46	41.9
2022-09-24 05:10:00	0	0	0	0	245	4.92	6.53	43.4	90.4	99.52	-0.7	-0.5	0	43.4	0.09	100	8238	99.47	41.9
2022-09-24 05:15:00	0	0	0	0	244	5.26	7.36	43.5	90.5	99.53	-0.6	-0.6	0	43.6	0.09	100	8241	99.48	42
2022-09-24 05:20:00	0	0	0	0	255	4.97	7	43.6	90.4	99.53	-0.7	-0.5	0	43.6	0.09	100	8238	99.48	42.1
2022-09-24 05:25:00	0	0	0	0	245	6.17	8.39	43.8	90.5	99.54	-0.8	-0.5	0	43.8	0.09	100	8239	99.49	42.3
2022-09-24 05:30:00	0	0	0	0	236	6.2	7.94	44	89.6	99.54	-0.7	-0.4	0	44.1	0.1	100	8238	99.49	42.4
2022-09-24 05:35:00	0	0	0	0	244	5.08	7.29	44.1	89.5	99.54	-0.8	-0.5	0	44.1	0.1	100	8234	99.49	42.5
2022-09-24 05:40:00	0	0	0	0	245	5.57	7.61	44.2	89.3	99.55	-0.7	-0.4	0	44.2	0.11	100	8236	99.5	42.5
2022-09-24 05:45:00	0	0	0	0	236	7.2	11.54	44.3	88.8	99.56	-0.8	-0.5	0	44.3	0.11	100	8236	99.51	42.7
2022-09-24 05:50:00	0	0	0	0	248	6.44	8.39	44.4	89.2	99.57	-0.7	-0.7	0	44.4	0.11	100	8235	99.51	42.9
2022-09-24 05:55:00	0	0	0	0	245	6.26	9.06	44.6	88.8	99.57	-0.9	-0.4	0	44.6	0.11	100	8235	99.52	43
2022-09-24 06:00:00	0	0	0	0	249	5.86	10.09	44.6	88.6	99.57	-0.8	-0.6	0	44.6	0.11	100	8235	99.51	43.1
2022-09-24 06:05:00	0	0	0	0	260	5.5	8.08	44.6	88.8	99.56	-0.7	-0.4	0	44.7	0.11	100	8234	99.51	43.1
2022-09-24 06:10:00	0	0	0	0	262	6.06	8.03	44.8	88.3	99.55	-0.6	-0.4	0	44.8	0.12	100	8235	99.49	43.2
2022-09-24 06:15:00	0	0	0	0	249	5.35	8.19	44.7	88.7	99.55	-0.7	-0.5	0	44.7	0.11	100	8232	99.49	43.3
2022-09-24 06:20:00	0	0	0	0	247	4.81	7.76	44.8	88.3	99.55	-0.7	-0.4	0	44.8	0.12	100	8234	99.49	43.4
2022-09-24 06:25:00	0	0	0	0	261	4.18	5.73	44.7	88.7	99.54	-0.6	-0.5	0	44.7	0.11	100	8236	99.49	43.4
2022-09-24 06:30:00	0	0	0	0	265	4.9	8.05	44.7	88.4	99.55	-0.7	-0.5	0	44.7	0.12	100	8235	99.5	43.4
2022-09-24 06:35:00	0	0	0	0	260	4.9	6.29	44.8	88.5	99.54	-0.7	-0.4	0	44.8	0.12	100	8232	99.49	43.4
2022-09-24 06:40:00	0	0	0	0	265	4.92	7.09	44.7	88.7	99.54	-0.7	-0.4	0	44.7	0.11	100	8229	99.49	43.4
2022-09-24 06:45:00	0	0	0	0	256	4.34	6.08	44.7	89.2	99.54	-0.7	-0.4	0	44.7	0.11	100	8235	99.48	43.4
2022-09-24 06:50:00	3	0	0	0	247	4.52	5.46	44.7	89.1	99.54	-0.7	-0.4	0	44.7	0.11	100	8230	99.49	43.4
2022-09-24 06:55:00	9	0	0	0	244	4.92	6.71	44.9	88.7	99.54	-0.6	-0.5	0	44.9	0.11	100	8230	99.5	43.5
2022-09-24 07:00:00	11.2	0	0	0	239	7.11	9.71	45	88.6	99.54	-0.6	-0.4	0	45	0.12	100	8232	99.49	43.7
2022-09-24 07:05:00	11.6	0	0	0	249	6.17	9.64	45.3	88	99.54	-0.8	-0.4	0	45.4	0.12	100	8234	99.49	43.9
2022-09-24 07:10:00	23.4	0	0	0	243	4.76	6.76	45.6	87.8	99.54	-0.6	-0.4	0	45.7	0.13	100	8237	99.5	44.2
2022-09-24 07:15:00	37.4	0	0	0	258	4.5	6.38	46	86.8	99.54	-0.7	-0.3	0	46.2	0.14	100	8241	99.5	44.4
2022-09-24 07:20:00	42	0	0	0	253	4.83	8.48	46.4	86	99.54	-0.7	-0.5	0	46.6	0.15	100	8245	99.5	44.8
2022-09-24 07:25:00	44	0	0	0	254	4.81	8.14	46.6	85.2	99.54	-0.6	-0.4	0	46.8	0.16	100	8249	99.5	45.1
2022-09-24 07:30:00	66.8	0	0	0	262	4.97	7.4	47	85.2	99.54	-0.7	-0.5	0	47.3	0.16	100	8257	99.5	45.4
2022-09-24 07:35:00	52.2	0	0	0	254	4.41	6.53	47.3	84.4	99.55	-0.7	-0.4	0	47.5	0.17	100	8254	99.5	45.9
2022-09-24 07:40:00	41.2	0	0	0	254	4.38	5.77	47.2	84.1	99.55	-0.6	-0.5	0	47.4	0.18	100	8257	99.51	46.1
2022-09-24 07:45:00	76.4	0	0	0	248	4.43	5.84	47.2	84.2	99.54	-0.7	-0.4	0	47.4	0.17	100	8264	99.5	46.2
2022-09-24 07:50:00	124.6	0	0	0	240	5.21	9.08	47.8	84	99.53	-0.6	-0.4	0	48.2	0.18	100	8274	99.51	46.6
2022-09-24 07:55:00	111.6	0	0	0	239	6.24	10.02	48.6	82.3	99.54	-0.5	-0.4	0	49	0.21	100	8278	99.51	47.4
2022-09-24 08:00:00	116.8	0	0	0	255	4.7	9.01	49.1	81.7	99.54	-0.6	-0.5	0	49.5	0.22	100	8286	99.52	48
2022-09-24 08:05:00	130.8	0	0	0	257	4.23	6.64	49.6	81.2	99.55	-0.6	-0.5	0	50.1	0.23	100	8291	99.52	48.6
2022-09-24 08:10:00	172.8	0	0	0	263	5.1	7.72	50.2	80.4	99.55	-0.5	-0.5	0	50.9	0.24	100	8301	99.53	49.3
2022-09-24 08:15:00	185	0	0	0	262	6.29	8.77	51.2	78	99.55	-0.5	-0.4	0	51.8	0.28	100	8311	99.53	50.1
2022-09-24 08:20:00	193.2	0	0	0	256	6.24	9.64	52.1	76.4	99.55	-0.5	-0.5	0	52.8	0.31	100	8322	99.53	51
2022-09-24 08:25:00	201.6	0	0	0	265	5.7	8.72	52.9	75.1	99.55	-0.4	-0.3	0	53.6	0.34	100	8330	99.54	51.9
2022-09-24 08:30:00	207.8	0	0	0	268	5.14	7.63	53.6	74.7	99.55	-0.5	-0.4	0	54.4	0.36	100	8340	99.54	52.7
2022-09-24 08:35:00	214.6	0	0	0	272	5.79	8.34	54.1	73.2	99.56	-0.5	-0.4	0	54.8	0.38	100	8347	99.54	53.4
2022-09-24 08:40:00	262.4	0	0	0	265	7.23	9.75	54.5	72.3	99.55	-0.7	-0.5	0	55.4	0.4	100	8355	99.54	54
2022-09-24 08:45:00	286.6	0	0	0	256	7.49	11.86	55	70.9	99.55	-0.4	-0.5	0	55.9	0.43	100	8365	99.54	54.6
2022-09-24 08:50:00	294.6	0	0	0	269	7.29	10.18	55.5	70.4	99.54	-0.4	-0.3	0	56.4	0.44	100	8371	99.54	55.2
2022-09-24 08:55:00	317.2	0	0	0	274	6.82	10.25	55.9	70.4	99.54	-0.3	-0.4	0	56.8	0.45	100	8381	99.54	55.6

z6-17454
Records: 8640

Timestamps	Port1															Port7		Port8	
	ATMOS 41 All-in-one Weather Station															Battery		Barometer	
	W/m² Solar Radiation	in Precipitation	Lightning Activity	miles Lightning Distance	° Wind Direction	mph Wind Speed	mph Gust Speed	°F Air Temp.	% Relative Humidity	kPa Atmospheric Pressure	° X-axis Level	° Y-axis Level	in/h Max Precip Rate	°F RH Sensor Temp	kPa VPD	% Battery Percent	mV Battery Voltage	kPa Reference Pressure	°F Logger Temp.
2022-09-24 09:00:00	346.4	0	0	0	271	7.58	12.44	56.3	70	99.54	-0.5	-0.4	0	57.3	0.46	100	8389	99.53	56.2
2022-09-24 09:05:00	361	0	0	0	266	10.33	13.51	56.8	67.4	99.53	-0.5	-0.4	0	57.7	0.51	100	8396	99.53	56.5
2022-09-24 09:10:00	366.2	0	0	0	267	9.15	11.92	56.8	67.7	99.54	-0.3	-0.4	0	57.7	0.51	100	8403	99.53	56.8
2022-09-24 09:15:00	383.2	0	0	0	272	7.23	11.65	57.1	68	99.53	-0.3	-0.5	0	58.1	0.51	100	8412	99.52	57.2
2022-09-24 09:20:00	406.2	0	0	0	278	8.39	14.36	57.7	67.3	99.52	-0.3	-0.4	0	58.7	0.53	100	8418	99.52	57.8
2022-09-24 09:25:00	417	0	0	0	278	8.46	15.03	58.1	66	99.52	-0.1	-0.4	0	59.1	0.56	100	8428	99.52	58.2
2022-09-24 09:30:00	411.6	0	0	0	273	7	10.78	58.5	65.7	99.53	-0.3	-0.4	0	59.6	0.57	100	8433	99.52	58.7
2022-09-24 09:35:00	428.2	0	0	0	274	6.44	9.93	58.9	65.2	99.53	-0.4	-0.6	0	60	0.59	100	8438	99.53	59.3
2022-09-24 09:40:00	439.6	0	0	0	266	7.05	10.25	59.5	64.7	99.52	-0.2	-0.5	0	60.6	0.61	100	8448	99.53	59.9
2022-09-24 09:45:00	399.2	0	0	0	279	6.89	12.39	60.1	63.9	99.53	-0.2	-0.4	0	61.2	0.64	100	8448	99.52	60.5
2022-09-24 09:50:00	402	0	0	0	263	7.65	11.25	60.3	63.1	99.53	-0.3	-0.5	0	61.2	0.66	100	8455	99.52	60.7
2022-09-24 09:55:00	424.8	0	0	0	262	7.76	13	60.5	62.5	99.52	-0.4	-0.4	0	61.5	0.67	100	8460	99.52	61
2022-09-24 10:00:00	439.8	0	0	0	268	8.16	12.21	61.1	61.2	99.53	-0.5	-0.5	0	62	0.71	100	8464	99.53	61.4
2022-09-24 10:05:00	433.8	0	0	0	252	6.87	10.25	60.8	61.3	99.54	-0.2	-0.5	0	61.8	0.7	100	8466	99.53	61.5
2022-09-24 10:10:00	476.8	0	0	0	258	7	12.17	61.1	62.3	99.53	-0.2	-0.4	0	62.2	0.69	100	8472	99.53	61.9
2022-09-24 10:15:00	463.2	0	0	0	259	5.91	9.86	61.4	60.7	99.53	-0.2	-0.5	0	62.5	0.73	100	8475	99.53	62.2
2022-09-24 10:20:00	533.2	0	0	0	280	9.57	15.86	61.9	59.3	99.52	-0.3	-0.6	0	63	0.77	100	8478	99.52	62.4
2022-09-24 10:25:00	575.4	0	0	0	281	9.22	14.05	62.1	57.8	99.51	-0.1	-0.4	0	63	0.8	100	8485	99.52	62.4
2022-09-24 10:30:00	593.4	0	0	0	278	8.72	12.88	62.4	56.9	99.51	-0.4	-0.4	0	63.3	0.83	100	8489	99.51	62.6
2022-09-24 10:35:00	580.6	0	0	0	278	8.16	13.18	62.6	56.9	99.51	-0.3	-0.6	0	63.5	0.83	100	8493	99.51	62.9
2022-09-24 10:40:00	606.8	0	0	0	275	8.66	14.14	62.7	56.3	99.5	-0.4	-0.5	0	63.8	0.85	100	8496	99.5	63.2
2022-09-24 10:45:00	588	0	0	0	266	8.16	13.35	63	56.3	99.51	-0.3	-0.5	0	63.9	0.86	100	8497	99.5	63.5
2022-09-24 10:50:00	591.4	0	0	0	286	9.6	14.65	63	54.5	99.51	-0.3	-0.4	0	63.9	0.89	100	8502	99.51	63.6
2022-09-24 10:55:00	526.4	0	0	0	251	8.12	14.88	62.9	54.8	99.52	-0.3	-0.5	0	63.9	0.88	100	8498	99.51	63.8
2022-09-24 11:00:00	458	0	0	0	229	8.28	13.91	62.6	54.4	99.52	-0.3	-0.5	0	63.5	0.88	100	8500	99.5	63.8
2022-09-24 11:05:00	458	0	0	0	241	8.43	13.06	62.1	56	99.52	-0.3	-0.8	0	63.1	0.84	100	8500	99.5	63.6
2022-09-24 11:10:00	420.2	0	0	0	237	8.52	12.59	61.9	56.4	99.52	-0.2	-0.5	0	62.9	0.82	100	8499	99.49	63.5
2022-09-24 11:15:00	506	0	0	0	225	8.95	12.48	61.7	56.5	99.5	-0.2	-0.5	0	62.6	0.82	100	8498	99.48	63.3
2022-09-24 11:20:00	444	0	0	0	239	7.36	11.41	61.5	57.9	99.5	-0.5	-0.4	0	62.5	0.78	100	8497	99.48	63.1
2022-09-24 11:25:00	566.8	0	0	0	255	6.8	12.19	61.8	58.1	99.49	-0.4	-0.5	0	62.9	0.79	100	8501	99.48	63.2
2022-09-24 11:30:00	579	0	0	0	274	6.64	12.44	62.3	57.1	99.49	-0.4	-0.4	0	63.5	0.82	100	8503	99.48	63.4
2022-09-24 11:35:00	511.2	0	0	0	265	5.3	8.1	62.3	56.2	99.49	-0.3	-0.4	0	63.4	0.84	100	8502	99.47	63.4
2022-09-24 11:40:00	483.6	0	0	0	268	6.35	12.48	62.2	55.9	99.49	-0.3	-0.5	0	63.3	0.84	100	8500	99.46	63.5
2022-09-24 11:45:00	506	0	0	0	280	5.66	11.03	62	55	99.48	-0.4	-0.5	0	63.1	0.85	100	8504	99.46	63.3
2022-09-24 11:50:00	475.6	0	0	0	279	5.5	9.01	61.7	56.6	99.48	-0.3	-0.5	0	63	0.81	100	8500	99.45	63.2
2022-09-24 11:55:00	429.6	0	0	0	265	4.05	7.76	61.5	55.8	99.47	-0.3	-0.5	0	62.8	0.82	100	8498	99.43	63.2
2022-09-24 12:00:00	417	0	0	0	271	5.68	9.55	61.6	55.7	99.47	-0.2	-0.6	0	62.7	0.83	100	8497	99.43	63.2
2022-09-24 12:05:00	453.8	0	0	0	231	3.58	7.36	61.3	56.3	99.45	-0.3	-0.5	0	62.7	0.81	100	8497	99.42	63.1
2022-09-24 12:10:00	476.4	0	0	0	246	4.94	11.43	61.6	56.5	99.44	-0.2	-0.4	0	62.9	0.81	100	8498	99.41	63.2
2022-09-24 12:15:00	539.2	0	0	0	265	6.08	9.82	62.1	55.3	99.44	-0.3	-0.6	0	63.2	0.85	100	8499	99.41	63.2
2022-09-24 12:20:00	602.6	0	0	0	254	5.73	8.55	62.5	55.3	99.43	-0.2	-0.4	0	63.8	0.86	100	8503	99.41	63.2
2022-09-24 12:25:00	645.6	0	0	0	262	3.09	5.75	62.9	54.8	99.43	-0.3	-0.5	0	64.4	0.88	100	8502	99.41	63.5
2022-09-24 12:30:00	720	0	0	0	305	5.21	9.64	64	52.1	99.41	-0.1	-0.6	0	65.4	0.97	100	8509	99.41	63.8
2022-09-24 12:35:00	762.8	0	0	0	310	4.79	9.06	64.7	52	99.4	-0.3	-0.5	0	66.1	1	100	8510	99.4	64.3
2022-09-24 12:40:00	755.4	0	0	0	295	7.16	11.86	65.4	49	99.4	-0.2	-0.6	0	66.5	1.09	100	8512	99.39	64.5
2022-09-24 12:45:00	719.4	0	0	0	275	7.63	12.03	65.5	49.1	99.4	-0.4	-0.6	0	66.5	1.09	100	8514	99.39	64.6
2022-09-24 12:50:00	697.6	0	0	0	297	5.68	9.62	65.3	47.3	99.39	-0.3	-0.6	0	66.5	1.12	100	8512	99.38	64.6
2022-09-24 12:55:00	666.6	0	0	0	304	4.12	7.07	65.4	48.4	99.39	-0.2	-0.5	0	66.8	1.1	100	8513	99.38	64.9
2022-09-24 13:00:00	628	0	0	0	257	5.39	9.35	66.1	48.7	99.38	-0.2	-0.6	0	67.3	1.12	100	8513	99.37	65.2
2022-09-24 13:05:00	632	0	0	0	282	5.57	9.93	66.3	47.7	99.37	-0.4	-0.5	0	67.5	1.15	100	8510	99.36	65.3
2022-09-24 13:10:00	667	0	0	0	232	5.48	10.07	66.3	46.6	99.36	-0.3	-0.5	0	67.5	1.18	100	8508	99.35	65.4
2022-09-24 13:15:00	667.8	0	0	0	188	4.29	8.5	66.2	47.1	99.36	-0.3	-0.6	0	67.4	1.16	100	8506	99.34	65.4
2022-09-24 13:20:00	668	0	0	0	262	6.22	11.59	65.9	47.7	99.36	-0.2	-0.5	0	67.3	1.14	100	8506	99.33	65.4
2022-09-24 13:25:00	731.8	0	0	0	282	8.37	11.48	66.1	45.5	99.34	-0.1	-0.6	0	67.1	1.19	100	8505	99.32	65.2
2022-09-24 13:30:00	729.4	0	0	0	245	5.55	10.04	65.8	46.1	99.34	-0.2	-0.6	0	67	1.17	100	8502	99.33	65.2
2022-09-24 13:35:00	725.4	0	0	0	285	4.97	8.72	66	45.1	99.34	-0.2	-0.6	0	67.2	1.2	100	8501	99.32	65.2
2022-09-24 13:40:00	722.2	0	0	0	290	4.45	9.15	66.1	45.7	99.33	-0.3	-0.6	0	67.5	1.19	100	8495	99.31	65.3
2022-09-24 13:45:00	719.2	0	0	0	265	7.7	10.31	66.6	46.2	99.32	-0.3	-0.6	0	67.6	1.2	100	8495	99.3	65.4
2022-09-24 13:50:00	715.6	0	0	0	213	3.58	6.53	66.2	45.6	99.31	-0.2	-0.5	0	67.5	1.19	100	8490	99.29	65.5
2022-09-24 13:55:00	710.2	0	0	0	284	6.11	10.38	66.6	46.6	99.31	-0.2	-0.7	0	68	1.19	100	8489	99.29	65.6
2022-09-24 14:00:00	698.2	0	0	0	289	8.12	10.78	66.7	46	99.3	-0.2	-0.6	0	67.7	1.21	100	8485	99.28	65.4
2022-09-24 14:05:00	682.4	0	0	0	290	6.2	10.67	66.3	46.3	99.29	-0.3	-0.6	0	67.4	1.18	100	8478	99.27	65.4
2022-09-24 14:10:00	669	0	0	0	302	4.61	8.03	66.2	45.8	99.29	-0.1	-0.6	0	67.5	1.19	100	8478	99.27	65.4
2022-09-24 14:15:00	656	0	0	0	271	4.85	9.04	66.5	45.8	99.29	-0.3	-0.6	0	67.7	1.2	100	8475	99.26	65.6
2022-09-24 14:20:00	643.4	0	0	0	252	5.79	10.94	66.8	45.6	99.27	-0.2	-0.5	0	68.1	1.22	100	8470	99.25	65.8
2022-09-24 14:25:00	628.8	0	0	0	246	6.29	9.69	66.9	44.4	99.26	-0.2	-0.5	0	68.1	1.25	100	8470	99.23	65.9

z6-17454
Records: 8640

Timestamps	Port1															Port7		Port8	
	ATMOS 41 All-in-one Weather Station															Battery		Barometer	
	W/m² Solar Radiation	in Precipitation	Lightning Activity	miles Lightning Distance	° Wind Direction	mph Wind Speed	mph Gust Speed	°F Air Temp.	% Relative Humidity	kPa Atmospheric Pressure	° X-axis Level	° Y-axis Level	in/h Max Precip Rate	°F RH Sensor Temp	kPa VPD	% Battery Percent	mV Battery Voltage	kPa Reference Pressure	°F Logger Temp.
2022-09-24 14:30:00	611.4	0	0	0	291	6.6	10.76	66.9	45	99.25	-0.2	-0.5	0	68	1.24	100	8465	99.22	65.8
2022-09-24 14:35:00	590.6	0	0	0	283	4.29	9.35	66.8	45.1	99.23	-0.1	-0.6	0	68	1.23	100	8463	99.2	65.7
2022-09-24 14:40:00	568.2	0	0	0	232	5.06	9.64	67	45.4	99.23	-0.2	-0.7	0	68.3	1.23	100	8459	99.2	65.9
2022-09-24 14:45:00	550.4	0	0	0	271	5.08	9.48	67.2	45.1	99.23	0	-0.7	0	68.5	1.25	100	8457	99.2	66.1
2022-09-24 14:50:00	544.2	0	0	0	278	5.57	12.35	67.3	46.5	99.22	-0.1	-0.6	0	68.7	1.22	100	8453	99.19	66.1
2022-09-24 14:55:00	544.6	0	0	0	291	4.52	8.97	67.5	44.5	99.2	-0.2	-0.6	0	68.7	1.28	100	8450	99.17	66
2022-09-24 15:00:00	525	0	0	0	250	6.44	11.23	67.5	44.6	99.2	-0.2	-0.7	0	68.7	1.27	100	8447	99.17	66.1
2022-09-24 15:05:00	551.8	0	0	0	229	3.91	8.5	67.4	43.8	99.19	-0.2	-0.6	0	68.6	1.29	100	8443	99.16	66.3
2022-09-24 15:10:00	553.6	0	0	0	278	4.12	8.05	67.4	45.3	99.18	-0.2	-0.6	0	68.8	1.25	100	8440	99.15	66.4
2022-09-24 15:15:00	537.2	0	0	0	221	6.44	11.77	68	45.3	99.18	-0.1	-0.7	0	69.2	1.28	100	8440	99.14	66.6
2022-09-24 15:20:00	521.8	0	0	0	262	7.09	10.65	67.6	45.7	99.18	-0.2	-0.7	0	68.7	1.25	100	8436	99.15	66.6
2022-09-24 15:25:00	573	0	0	0	292	4.9	10.98	67.4	46.3	99.18	-0.2	-0.6	0	68.6	1.23	100	8434	99.14	66.4
2022-09-24 15:30:00	552.4	0	0	0	285	4.79	9.73	67.4	46.4	99.16	-0.2	-0.7	0	68.7	1.23	100	8431	99.12	66.5
2022-09-24 15:35:00	275.8	0	0	0	259	5.3	9.13	67.6	48.7	99.18	-0.2	-0.6	0	68.4	1.18	100	8427	99.12	66.7
2022-09-24 15:40:00	124.8	0	0	0	284	5.35	7.96	66.7	48.2	99.18	-0.3	-0.7	0	67.2	1.16	100	8428	99.11	66.1
2022-09-24 15:45:00	524.6	0	0	0	282	5.61	8.66	65.7	49.9	99.14	-0.2	-0.7	0	66.7	1.08	100	8424	99.09	65.4
2022-09-24 15:50:00	465.8	0	0	0	284	6.22	9.89	65.8	49	99.13	-0.2	-0.6	0	66.9	1.1	100	8423	99.08	65.6
2022-09-24 15:55:00	418.8	0	0	0	300	3.24	7.43	65.6	48.6	99.12	-0.2	-0.7	0	66.8	1.11	100	8419	99.07	65.7
2022-09-24 16:00:00	498.6	0	0	0	264	4.16	8.46	66.1	48.3	99.1	-0.1	-0.6	0	67.5	1.13	100	8416	99.06	66.2
2022-09-24 16:05:00	485	0	0	0	288	4.25	8.21	66.5	47.8	99.09	-0.2	-0.7	0	67.9	1.16	100	8413	99.04	66.6
2022-09-24 16:10:00	472.6	0	0	0	250	2.91	6.31	66.7	47.4	99.09	-0.1	-0.7	0	68.2	1.18	100	8414	99.04	67
2022-09-24 16:15:00	460.4	0	0	0	266	2.95	7.67	67	47.8	99.08	-0.1	-0.6	0	68.8	1.18	100	8411	99.04	67.6
2022-09-24 16:20:00	449.6	0	0	0	283	6.58	12.01	67.7	46.5	99.08	-0.2	-0.6	0	68.9	1.24	100	8409	99.03	67.7
2022-09-24 16:25:00	436.8	0	0	0	295	4.65	7.7	67.6	45.8	99.07	-0.1	-0.7	0	68.9	1.25	100	8405	99.02	67.8
2022-09-24 16:30:00	428.8	0	0	0	285	4.38	7	67.5	46.3	99.07	-0.2	-0.7	0	68.8	1.24	100	8403	99.02	67.9
2022-09-24 16:35:00	353	0	0	0	231	4.45	11.27	67.5	46.5	99.07	-0.3	-0.6	0	68.9	1.23	100	8402	99.02	68.2
2022-09-24 16:40:00	199.4	0	0	0	296	5.17	7.25	67.6	45.8	99.08	-0.2	-0.7	0	68.3	1.25	100	8398	99.02	67.9
2022-09-24 16:45:00	120	0	0	0	237	4.9	6.69	66.7	46.5	99.08	-0.2	-0.6	0	67	1.19	100	8397	99.02	66.9
2022-09-24 16:50:00	276	0	0	0	266	1.88	5.59	65.4	49.2	99.07	-0.3	-0.6	0	66.6	1.08	100	8397	99.01	66.5
2022-09-24 16:55:00	197.6	0	0	0	244	3.38	7.56	65.3	50	99.07	-0.2	-0.7	0	66.5	1.06	100	8393	99.01	66.8
2022-09-24 17:00:00	176.6	0	0	0	245	4.88	6.78	65.4	49.7	99.07	-0.2	-0.7	0	66.1	1.08	100	8392	99.01	66.4
2022-09-24 17:05:00	106.4	0	0	0	262	4.21	6.49	64.9	51.2	99.08	-0.3	-0.6	0	65.3	1.02	100	8388	99.01	65.6
2022-09-24 17:10:00	92.4	0	0	0	273	4.83	7.29	64.2	51.4	99.08	-0.4	-0.5	0	64.5	0.99	100	8388	99.01	64.7
2022-09-24 17:15:00	101.8	0	0	0	342	7.38	10.18	63.5	54	99.07	-0.3	-0.6	0	63.7	0.92	100	8388	99.01	63.9
2022-09-24 17:20:00	113	0	0	0	350	7.25	11.21	62.7	57.3	99.07	-0.4	-0.6	0	63	0.83	100	8384	99	63.2
2022-09-24 17:25:00	111.4	0	0	0	345	9.64	13.47	62	59.8	99.06	-0.4	-0.6	0	62.3	0.76	100	8384	99	62.7
2022-09-24 17:30:00	95.8	0	0	0	351	8.93	13	61.5	61.4	99.06	-0.4	-0.5	0	61.7	0.72	100	8382	99	62.2
2022-09-24 17:35:00	91.6	0	0	0	348	7.58	10.58	61.1	62.8	99.07	-0.4	-0.3	0	61.3	0.68	100	8379	99	61.7
2022-09-24 17:40:00	95.8	0	0	0	355	8.08	10.4	60.7	63.6	99.05	-0.4	-0.5	0	60.9	0.66	100	8380	98.99	61.4
2022-09-24 17:45:00	92.4	0	0	0	355	7.61	10.96	60.3	64.6	99.05	-0.5	-0.5	0	60.6	0.63	100	8379	98.99	61.1
2022-09-24 17:50:00	80.2	0	0	0	355	10.51	13.47	60.1	64.9	99.04	-0.4	-0.5	0	60.4	0.62	100	8375	98.98	60.8
2022-09-24 17:55:00	70.6	0	0	0	355	8.88	11.34	59.9	65.8	99.04	-0.3	-0.5	0	60.1	0.6	100	8372	98.97	60.5
2022-09-24 18:00:00	61.2	0	0	0	347	8.86	12.62	59.5	66.5	99.04	-0.3	-0.6	0	59.7	0.58	100	8373	98.97	60.2
2022-09-24 18:05:00	48.2	0	0	0	347	8.61	11.7	59.3	67.1	99.04	-0.5	-0.6	0	59.4	0.57	100	8372	98.97	59.8
2022-09-24 18:10:00	37.6	0	0	0	358	6.8	10.18	59	67.5	99.04	-0.4	-0.4	0	59.1	0.55	100	8368	98.97	59.5
2022-09-24 18:15:00	29.4	0	0	0	355	7.18	9.84	58.7	68.5	99.04	-0.6	-0.4	0	58.8	0.53	100	8370	98.98	59.2
2022-09-24 18:20:00	26	0	0	0	351	6.17	9.53	58.5	68.9	99.04	-0.3	-0.6	0	58.6	0.52	100	8367	98.96	58.9
2022-09-24 18:25:00	27.6	0	0	0	356	6.13	8.01	58.3	69.4	99.02	-0.4	-0.5	0	58.3	0.51	100	8365	98.96	58.6
2022-09-24 18:30:00	30	0	0	0	356	5.44	9.37	58	70.1	99.02	-0.4	-0.4	0	58.1	0.49	100	8365	98.95	58.3
2022-09-24 18:35:00	32	0	0	0	354	6.31	7.87	57.8	70	99.02	-0.6	-0.4	0	57.9	0.49	100	8361	98.96	58.1
2022-09-24 18:40:00	19.4	0	0	0	357	5.64	7.63	57.6	70.9	99.02	-0.4	-0.6	0	57.6	0.47	100	8360	98.95	57.9
2022-09-24 18:45:00	10.2	0	0	0	6	5.23	7.4	57.5	71.5	99.01	-0.5	-0.6	0	57.5	0.46	100	8358	98.94	57.6
2022-09-24 18:50:00	8.2	0	0	0	355	5.44	6.87	57.3	72.1	99.01	-0.5	-0.6	0	57.3	0.45	100	8355	98.95	57.3
2022-09-24 18:55:00	5.8	0	0	0	355	5.17	7.81	57.1	72.3	99.01	-0.6	-0.5	0	57.1	0.44	100	8353	98.94	57.1
2022-09-24 19:00:00	2	0	0	0	342	4.9	6.33	56.9	72.8	99.01	-0.3	-0.5	0	56.9	0.43	100	8355	98.94	56.9
2022-09-24 19:05:00	1	0	0	0	347	4.54	6.55	56.8	73.7	99.01	-0.5	-0.5	0	56.8	0.41	100	8355	98.94	56.7
2022-09-24 19:10:00	0	0	0	0	352	3.38	4.85	56.7	74.2	99	-0.4	-0.5	0	56.7	0.4	100	8355	98.94	56.5
2022-09-24 19:15:00	0	0	0	0	351	3.38	4.7	56.6	74.4	99.01	-0.5	-0.7	0	56.6	0.4	100	8352	98.94	56.3
2022-09-24 19:20:00	0	0	0	0	347	3.06	4.56	56.5	74.2	99.01	-0.5	-0.5	0	56.5	0.4	100	8350	98.94	56.2
2022-09-24 19:25:00	0	0	0	0	349	3.27	4.47	56.4	74.5	99	-0.4	-0.6	0	56.4	0.4	100	8349	98.93	56
2022-09-24 19:30:00	0	0	0	0	354	2.33	2.91	56.4	75.5	99	-0.5	-0.5	0	56.3	0.38	100	8347	98.93	55.9
2022-09-24 19:35:00	0	0	0	0	1	1.52	1.92	56.3	75.6	99	-0.4	-0.5	0	56.3	0.38	100	8346	98.93	55.7
2022-09-24 19:40:00	0	0	0	0	12	1.79	2.68	56.1	75.5	98.99	-0.4	-0.4	0	56.1	0.38	100	8346	98.93	55.6
2022-09-24 19:45:00	0	0	0	0	37	2.08	3	56.2	75.5	99	-0.4	-0.4	0	56.2	0.38	100	8342	98.93	55.5
2022-09-24 19:50:00	0	0	0	0	67	2.21	3.44	56	75.9	99	-0.5	-0.5	0	56	0.37	100	8342	98.93	55.5
2022-09-24 19:55:00	0	0	0	0	52	1.68	2.35	56.1	75.9	99	-0.4	-0.5	0	56.1	0.37	100	8341	98.93	55.5

z6-17454
Records: 8640

Timestamps	Port1															Port7		Port8	
	ATMOS 41 All-in-one Weather Station															Battery		Barometer	
	W/m² Solar Radiation	in Precipitation	Lightning Activity	miles Lightning Distance	° Wind Direction	mph Wind Speed	mph Gust Speed	°F Air Temp.	% Relative Humidity	kPa Atmospheric Pressure	° X-axis Level	° Y-axis Level	in/h Max Precip Rate	°F RH Sensor Temp	kPa VPD	% Battery Percent	mV Battery Voltage	kPa Reference Pressure	°F Logger Temp.
2022-09-24 20:00:00	0	0	0	0	340	1.74	2.33	56.1	76.6	99	-0.5	-0.6	0	56.2	0.36	100	8342	98.93	55.4
2022-09-24 20:05:00	0	0	0	0	316	1.16	1.74	55.9	76.9	99	-0.4	-0.4	0	55.9	0.35	100	8339	98.93	55.3
2022-09-24 20:10:00	0	0	0	0	351	0.76	1.12	55.8	76.3	98.99	-0.5	-0.5	0	55.9	0.36	100	8340	98.93	55.3
2022-09-24 20:15:00	0	0	0	0	17	0.56	0.81	55.8	75.9	98.99	-0.5	-0.4	0	55.8	0.37	100	8338	98.92	55.1
2022-09-24 20:20:00	0	0	0	0	56	0.43	0.6	55.7	77	98.98	-0.5	-0.5	0	55.7	0.35	100	8338	98.91	55.1
2022-09-24 20:25:00	0	0	0	0	142	1.34	2.17	55.7	77.9	98.98	-0.5	-0.6	0	55.7	0.33	100	8338	98.91	55
2022-09-24 20:30:00	0	0	0	0	158	1.81	2.44	55.8	79.5	98.98	-0.5	-0.5	0	55.8	0.31	100	8336	98.91	55.1
2022-09-24 20:35:00	0	0	0	0	171	1.61	2.28	55.9	79.4	98.97	-0.5	-0.5	0	55.8	0.31	100	8336	98.91	55.2
2022-09-24 20:40:00	0	0	0	0	194	2.19	3.18	55.8	79.8	98.97	-0.6	-0.5	0	55.8	0.31	100	8337	98.9	55.3
2022-09-24 20:45:00	0	0	0	0	184	2.66	3.06	55.9	80.4	98.97	-0.5	-0.5	0	55.9	0.3	100	8334	98.9	55.3
2022-09-24 20:50:00	0	0	0	0	179	2.57	3.06	55.8	79.5	98.97	-0.5	-0.4	0	55.9	0.31	100	8334	98.9	55.3
2022-09-24 20:55:00	0	0	0	0	175	3.15	3.69	55.8	79.6	98.96	-0.5	-0.5	0	55.8	0.31	100	8332	98.89	55.3
2022-09-24 21:00:00	0	0	0	0	176	3.18	3.65	55.8	79.6	98.95	-0.5	-0.5	0	55.8	0.31	100	8333	98.88	55.3
2022-09-24 21:05:00	0	0	0	0	180	3.42	4.07	55.7	79.7	98.94	-0.5	-0.5	0	55.7	0.31	100	8330	98.88	55.3
2022-09-24 21:10:00	0	0	0	0	191	3.69	4.54	55.7	80.2	98.94	-0.4	-0.4	0	55.7	0.3	100	8330	98.87	55.3
2022-09-24 21:15:00	0	0	0	0	192	3.4	4.79	55.4	81.1	98.93	-0.5	-0.4	0	55.4	0.28	100	8330	98.87	55.2
2022-09-24 21:20:00	0	0	0	0	179	4.54	5.23	55.4	81	98.92	-0.4	-0.5	0	55.4	0.28	100	8326	98.86	55.2
2022-09-24 21:25:00	0	0	0	0	180	5.03	5.93	55.4	81	98.93	-0.5	-0.4	0	55.4	0.28	100	8327	98.86	55.1
2022-09-24 21:30:00	0	0	0	0	176	5.1	5.97	55.3	81	98.93	-0.5	-0.4	0	55.3	0.28	100	8327	98.86	55.1
2022-09-24 21:35:00	0	0	0	0	171	5.3	6.58	55.2	81.4	98.92	-0.5	-0.5	0	55.3	0.28	100	8325	98.86	55.1
2022-09-24 21:40:00	0	0	0	0	163	5.35	6.85	55	82	98.91	-0.5	-0.6	0	55.1	0.27	100	8325	98.85	55.1
2022-09-24 21:45:00	0	0	0	0	162	4.99	5.97	55	82.6	98.91	-0.4	-0.4	0	55	0.26	100	8323	98.85	55
2022-09-24 21:50:00	0	0	0	0	166	4.83	5.84	54.9	83.2	98.91	-0.4	-0.5	0	54.9	0.25	100	8325	98.86	55
2022-09-24 21:55:00	0	0	0	0	166	5.32	6.46	55	82.9	98.92	-0.4	-0.5	0	55	0.25	100	8323	98.86	55
2022-09-24 22:00:00	0	0	0	0	164	4.43	5.46	54.9	82.8	98.91	-0.5	-0.4	0	54.9	0.25	100	8321	98.85	54.9
2022-09-24 22:05:00	0	0	0	0	165	4.68	5.48	55	82.1	98.91	-0.5	-0.4	0	55	0.26	100	8321	98.85	54.9
2022-09-24 22:10:00	0	0	0	0	166	4.47	5.79	55	81.8	98.91	-0.6	-0.4	0	55	0.27	100	8320	98.85	54.9
2022-09-24 22:15:00	0	0	0	0	169	4.81	6.02	55	82	98.9	-0.5	-0.5	0	55	0.27	100	8319	98.84	54.8
2022-09-24 22:20:00	0	0	0	0	170	4.99	6.82	54.9	82.1	98.9	-0.6	-0.5	0	54.9	0.26	100	8318	98.84	54.8
2022-09-24 22:25:00	0	0	0	0	165	4.76	5.88	54.9	82	98.89	-0.5	-0.4	0	54.9	0.26	100	8317	98.83	54.7
2022-09-24 22:30:00	0	0	0	0	158	5.59	7.16	54.8	82.4	98.89	-0.5	-0.6	0	54.8	0.26	100	8318	98.83	54.6
2022-09-24 22:35:00	0	0	0	0	154	5.86	7.36	54.8	82.4	98.88	-0.6	-0.4	0	54.8	0.26	100	8315	98.82	54.6
2022-09-24 22:40:00	0	0	0	0	159	5.75	6.58	54.6	82.7	98.87	-0.5	-0.4	0	54.7	0.25	100	8317	98.82	54.5
2022-09-24 22:45:00	0	0	0	0	161	5.75	6.78	54.6	82.5	98.87	-0.4	-0.5	0	54.6	0.25	100	8315	98.81	54.4
2022-09-24 22:50:00	0	0	0	0	162	5.97	7.34	54.6	82.7	98.86	-0.4	-0.5	0	54.6	0.25	100	8315	98.8	54.3
2022-09-24 22:55:00	0	0	0	0	160	5.5	6.58	54.5	82.5	98.86	-0.5	-0.5	0	54.5	0.25	100	8311	98.8	54.3
2022-09-24 23:00:00	0	0	0	0	161	5.06	6.2	54.5	83.8	98.86	-0.5	-0.4	0	54.5	0.23	100	8313	98.8	54.2
2022-09-24 23:05:00	0	0	0	0	165	5.21	6.6	54.5	84.1	98.85	-0.6	-0.6	0	54.5	0.23	100	8313	98.79	54.1
2022-09-24 23:10:00	0	0	0	0	171	5.37	6.76	54.3	83.8	98.85	-0.5	-0.5	0	54.3	0.23	100	8312	98.79	54.1
2022-09-24 23:15:00	0	0	0	0	169	5.53	6.76	54.2	84.1	98.83	-0.5	-0.4	0	54.2	0.23	100	8309	98.77	54
2022-09-24 23:20:00	0	0	0	0	169	6.46	7.94	54.2	84	98.82	-0.5	-0.5	0	54.2	0.23	100	8312	98.77	54
2022-09-24 23:25:00	0	0	0	0	168	5.7	7.02	54.2	84.3	98.83	-0.4	-0.6	0	54.2	0.23	100	8307	98.77	54
2022-09-24 23:30:00	0	0	0	0	169	5.55	7.02	54.1	84.4	98.82	-0.6	-0.5	0	54	0.22	100	8306	98.76	53.9
2022-09-24 23:35:00	0	0	0	0	168	5.12	6.24	54	84.7	98.81	-0.5	-0.6	0	54	0.22	100	8306	98.76	53.9
2022-09-24 23:40:00	0	0	0	0	170	5.01	6.51	54	84.8	98.81	-0.5	-0.5	0	54	0.22	100	8307	98.75	53.9
2022-09-24 23:45:00	0	0	0	0	170	4.7	6.31	54	84.7	98.8	-0.5	-0.5	0	54	0.22	100	8307	98.75	53.8
2022-09-24 23:50:00	0	0	0	0	165	5.06	6.38	54	84.6	98.79	-0.6	-0.4	0	54	0.22	100	8307	98.74	53.9
2022-09-24 23:55:00	0	0	0	0	162	5.03	6.22	54	84.8	98.79	-0.5	-0.5	0	53.9	0.22	100	8304	98.74	53.9
2022-09-25 00:00:00	0	0	0	0	164	6.02	7.34	54	84.8	98.79	-0.5	-0.4	0	54	0.22	100	8303	98.73	53.9
2022-09-25 00:05:00	0	0	0	0	165	6.17	7.85	54	84.6	98.78	-0.7	-0.6	0	54	0.22	100	8276	98.73	54.1
2022-09-25 00:10:00	0	0	0	0	161	6.55	8.03	54.1	84.5	98.78	-0.5	-0.6	0	54.1	0.22	100	8274	98.72	54.4
2022-09-25 00:15:00	0	0	0	0	164	5.99	7.4	54.1	84.5	98.77	-0.5	-0.4	0	54.1	0.22	100	8267	98.72	54.5
2022-09-25 00:20:00	0	0	0	0	163	5.64	7.34	54.2	84.7	98.76	-0.6	-0.4	0	54.2	0.22	100	8280	98.71	54.5
2022-09-25 00:25:00	0	0	0	0	161	5.35	6.93	54.2	84.7	98.76	-0.3	-0.5	0	54.1	0.22	100	8281	98.7	54.3
2022-09-25 00:30:00	0	0	0	0	159	5.08	6.17	54.2	84.7	98.75	-0.5	-0.5	0	54.2	0.22	100	8280	98.7	54.2
2022-09-25 00:35:00	0	0	0	0	161	4.81	6.58	54.2	85.3	98.75	-0.5	-0.4	0	54.2	0.21	100	8282	98.7	54.2
2022-09-25 00:40:00	0	0	0	0	161	4.25	5.86	54.2	85	98.75	-0.4	-0.4	0	54.2	0.22	100	8284	98.69	54.1
2022-09-25 00:45:00	0	0	0	0	161	4.81	6.49	54.1	85.5	98.74	-0.5	-0.5	0	54.1	0.21	100	8285	98.68	54.1
2022-09-25 00:50:00	0	0	0	0	164	5.1	7.29	54.1	85.6	98.73	-0.5	-0.6	0	54.1	0.21	100	8281	98.67	54
2022-09-25 00:55:00	0	0	0	0	169	5.28	6.6	54.1	85.7	98.73	-0.5	-0.5	0	54.1	0.2	100	8284	98.67	54
2022-09-25 01:00:00	0	0	0	0	168	4.72	6.08	54	85.8	98.73	-0.3	-0.5	0	54	0.2	100	8282	98.67	53.9
2022-09-25 01:05:00	0	0	0	0	164	5.03	6.53	53.9	85.6	98.72	-0.4	-0.5	0	53.9	0.2	100	8281	98.66	53.9
2022-09-25 01:10:00	0	0	0	0	156	4.94	6.46	54	85.5	98.7	-0.5	-0.4	0	54	0.21	100	8280	98.65	53.9
2022-09-25 01:15:00	0	0	0	0	150	5.39	7.05	53.9	85.9	98.69	-0.4	-0.4	0	53.9	0.2	100	8280	98.63	53.8
2022-09-25 01:20:00	0	0	0	0	147	4.94	6.15	53.8	86.3	98.68	-0.5	-0.4	0	53.8	0.19	100	8278	98.62	53.8
2022-09-25 01:25:00	0	0	0	0	147	4.54	5.35	53.8	86.6	98.67	-0.5	-0.4	0	53.9	0.19	100	8277	98.62	53.7

z6-17454
Records: 8640

Timestamps	Port1															Port7		Port8	
	ATMOS 41 All-in-one Weather Station															Battery		Barometer	
	W/m² Solar Radiation	in Precipitation	Lightning Activity	miles Lightning Distance	° Wind Direction	mph Wind Speed	mph Gust Speed	°F Air Temp.	% Relative Humidity	kPa Atmospheric Pressure	° X-axis Level	° Y-axis Level	in/h Max Precip Rate	°F RH Sensor Temp	kPa VPD	% Battery Percent	mV Battery Voltage	kPa Reference Pressure	°F Logger Temp.
2022-09-25 01:30:00	0	0	0	0	144	4.79	5.79	53.8	86.8	98.66	-0.6	-0.6	0	53.7	0.19	100	8278	98.61	53.7
2022-09-25 01:35:00	0	0	0	0	144	5.21	6.04	53.8	87	98.66	-0.6	-0.6	0	53.8	0.18	100	8278	98.6	53.6
2022-09-25 01:40:00	0	0	0	0	136	5.14	7.23	53.7	87	98.65	-0.4	-0.5	0	53.7	0.18	100	8276	98.6	53.6
2022-09-25 01:45:00	0	0	0	0	141	4.52	5.44	53.7	86.7	98.65	-0.5	-0.5	0	53.7	0.19	100	8279	98.59	53.6
2022-09-25 01:50:00	0	0	0	0	144	4.63	5.84	53.7	86.8	98.64	-0.4	-0.5	0	53.7	0.19	100	8273	98.58	53.5
2022-09-25 01:55:00	0	0	0	0	144	5.28	6.17	53.6	86.5	98.63	-0.5	-0.4	0	53.6	0.19	100	8276	98.58	53.5
2022-09-25 02:00:00	0	0	0	0	141	6.29	7.85	53.6	86.8	98.62	-0.5	-0.5	0	53.6	0.19	100	8278	98.57	53.5
2022-09-25 02:05:00	0	0	0	0	143	6.29	7.9	53.6	86.9	98.62	-0.6	-0.4	0	53.6	0.18	100	8273	98.57	53.6
2022-09-25 02:10:00	0	0	0	0	142	6.4	7.65	53.6	87	98.61	-0.6	-0.4	0	53.6	0.18	100	8273	98.56	53.6
2022-09-25 02:15:00	0	0	0	0	136	6.49	7.87	53.8	86.6	98.6	-0.5	-0.5	0	53.8	0.19	100	8276	98.55	53.6
2022-09-25 02:20:00	0	0	0	0	144	5.84	7.16	53.7	86.1	98.6	-0.6	-0.5	0	53.7	0.2	100	8270	98.55	53.7
2022-09-25 02:25:00	0	0	0	0	138	5.5	7.31	53.7	86.1	98.59	-0.5	-0.5	0	53.7	0.2	100	8276	98.54	53.6
2022-09-25 02:30:00	0	0	0	0	137	5.41	6.82	53.7	86	98.59	-0.6	-0.4	0	53.7	0.2	100	8273	98.54	53.7
2022-09-25 02:35:00	0	0	0	0	129	5.08	6.42	53.8	85.8	98.58	-0.5	-0.4	0	53.8	0.2	100	8270	98.52	53.7
2022-09-25 02:40:00	0	0	0	0	120	4.94	6.24	53.7	85.9	98.57	-0.6	-0.4	0	53.7	0.2	100	8270	98.51	53.7
2022-09-25 02:45:00	0	0	0	0	128	4.92	5.91	53.8	85.8	98.56	-0.4	-0.5	0	53.8	0.2	100	8271	98.5	53.7
2022-09-25 02:50:00	0	0	0	0	134	5.3	6.42	53.7	86.4	98.55	-0.5	-0.4	0	53.7	0.19	100	8268	98.5	53.7
2022-09-25 02:55:00	0	0	0	0	135	5.35	7.31	53.7	86.4	98.54	-0.5	-0.5	0	53.7	0.19	100	8269	98.49	53.6
2022-09-25 03:00:00	0	0	0	0	133	4.7	6.62	53.7	86.9	98.54	-0.4	-0.5	0	53.7	0.18	100	8267	98.48	53.6
2022-09-25 03:05:00	0	0	0	0	124	5.68	7.36	53.7	86.7	98.52	-0.6	-0.4	0	53.7	0.19	100	8267	98.47	53.5
2022-09-25 03:10:00	0	0	0	0	129	5.53	7.14	53.6	87	98.52	-0.4	-0.4	0	53.6	0.18	100	8266	98.47	53.5
2022-09-25 03:15:00	0	0	0	0	133	5.5	6.76	53.5	86.8	98.51	-0.3	-0.4	0	53.5	0.18	100	8267	98.46	53.4
2022-09-25 03:20:00	0	0	0	0	141	4.9	6.15	53.5	87.4	98.51	-0.5	-0.5	0	53.5	0.18	100	8264	98.45	53.4
2022-09-25 03:25:00	0	0	0	0	142	5.41	6.35	53.5	87.4	98.5	-0.4	-0.5	0	53.5	0.18	100	8267	98.45	53.4
2022-09-25 03:30:00	0	0	0	0	141	5.35	6.69	53.4	87.6	98.49	-0.4	-0.4	0	53.4	0.17	100	8266	98.44	53.3
2022-09-25 03:35:00	0	0	0	0	150	4.83	5.84	53.4	87.9	98.49	-0.6	-0.4	0	53.4	0.17	100	8263	98.44	53.3
2022-09-25 03:40:00	0	0	0	0	155	5.39	6.87	53.4	88.5	98.49	-0.5	-0.5	0	53.4	0.16	100	8263	98.44	53.3
2022-09-25 03:45:00	0	0	0	0	162	3.31	5.57	53.3	88.9	98.48	-0.5	-0.6	0	53.3	0.15	100	8262	98.43	53.3
2022-09-25 03:50:00	0	0	0	0	163	3.27	4.23	53.3	89.6	98.48	-0.6	-0.4	0	53.3	0.14	100	8262	98.42	53.3
2022-09-25 03:55:00	0	0	0	0	156	4.68	5.41	53.3	89.8	98.47	-0.5	-0.6	0	53.3	0.14	100	8263	98.41	53.3
2022-09-25 04:00:00	0	0	0	0	139	5.32	6.44	53.4	89.6	98.45	-0.5	-0.6	0	53.5	0.14	100	8263	98.4	53.3
2022-09-25 04:05:00	0	0	0	0	140	4.9	5.97	53.4	89.8	98.45	-0.6	-0.4	0	53.3	0.14	100	8263	98.4	53.4
2022-09-25 04:10:00	0	0	0	0	153	5.82	8.01	53.4	90.2	98.45	-0.5	-0.6	0	53.4	0.14	100	8262	98.4	53.4
2022-09-25 04:15:00	0	0.00134	0	0	149	5.35	7.02	53.2	91.2	98.44	-0.5	-0.5	0.04	53.2	0.12	100	8260	98.39	53.3
2022-09-25 04:20:00	0	0	0	0	146	4.79	6.17	53.2	91.8	98.43	-0.5	-0.4	0	53.2	0.11	100	8259	98.38	53.2
2022-09-25 04:25:00	0	0	0	0	132	4.47	6.38	53.1	92.4	98.42	-0.6	-0.5	0	53.1	0.1	100	8260	98.37	53.1
2022-09-25 04:30:00	0	0	0	0	125	6.26	7.34	53	92.4	98.4	-0.5	-0.5	0	53	0.1	100	8260	98.35	53
2022-09-25 04:35:00	0	0	0	0	143	6.02	7	52.9	92.3	98.39	-0.5	-0.5	0	53	0.1	100	8258	98.35	52.9
2022-09-25 04:40:00	0	0	0	0	150	5.84	7.14	52.9	92.6	98.4	-0.5	-0.5	0	52.9	0.1	100	8257	98.35	52.8
2022-09-25 04:45:00	0	0	0	0	140	6.55	7.94	52.9	93	98.39	-0.3	-0.6	0	52.9	0.1	100	8259	98.34	52.8
2022-09-25 04:50:00	0	0	0	0	123	6.85	8.01	52.9	93.2	98.37	-0.5	-0.4	0	52.9	0.09	100	8257	98.32	52.8
2022-09-25 04:55:00	0	0	0	0	118	6.82	8.23	52.9	93.4	98.35	-0.6	-0.4	0	52.9	0.09	100	8254	98.3	52.8
2022-09-25 05:00:00	0	0	0	0	134	6.33	7.81	52.9	93.2	98.35	-0.5	-0.6	0	52.9	0.09	100	8256	98.3	52.8
2022-09-25 05:05:00	0	0	0	0	146	4.76	5.97	52.9	93	98.34	-0.5	-0.4	0	52.9	0.1	100	8254	98.29	52.8
2022-09-25 05:10:00	0	0	0	0	135	5.03	6.11	53	93.1	98.34	-0.5	-0.6	0	53	0.09	100	8254	98.29	52.8
2022-09-25 05:15:00	0	0	0	0	139	5.32	6.55	53	93	98.33	-0.4	-0.6	0	53	0.1	100	8255	98.28	52.8
2022-09-25 05:20:00	0	0	0	0	146	5.21	6.15	53	92.7	98.33	-0.5	-0.5	0	53	0.1	100	8254	98.28	52.9
2022-09-25 05:25:00	0	0	0	0	152	4.97	6.11	53	93.1	98.33	-0.4	-0.4	0	53	0.09	100	8252	98.28	52.9
2022-09-25 05:30:00	0	0	0	0	159	4.47	5.44	53.1	93.2	98.33	-0.5	-0.4	0	53.1	0.09	100	8252	98.28	53
2022-09-25 05:35:00	0	0	0	0	169	3.69	4.54	53.2	93.4	98.33	-0.5	-0.5	0	53.2	0.09	100	8251	98.29	53
2022-09-25 05:40:00	0	0	0	0	168	4.61	5.75	53.2	93.4	98.33	-0.5	-0.5	0	53.2	0.09	100	8254	98.28	53.1
2022-09-25 05:45:00	0	0	0	0	162	5.23	6.73	53.2	93.5	98.32	-0.6	-0.4	0	53.2	0.09	100	8251	98.27	53.1
2022-09-25 05:50:00	0	0	0	0	155	4.9	6.02	53.2	93.1	98.3	-0.6	-0.4	0	53.2	0.1	100	8251	98.26	53.1
2022-09-25 05:55:00	0	0	0	0	148	4.23	5.7	53.3	93	98.3	-0.6	-0.4	0	53.3	0.1	100	8250	98.25	53.1
2022-09-25 06:00:00	0	0	0	0	127	4	4.7	53.3	93.3	98.29	-0.4	-0.5	0	53.3	0.09	100	8248	98.24	53.2
2022-09-25 06:05:00	0	0	0	0	133	3.96	5.21	53.3	93	98.28	-0.5	-0.5	0	53.3	0.1	100	8248	98.23	53.2
2022-09-25 06:10:00	0	0	0	0	119	4.23	5.5	53.4	92.9	98.27	-0.5	-0.4	0	53.4	0.1	100	8249	98.22	53.2
2022-09-25 06:15:00	0	0	0	0	110	4.81	5.91	53.5	92.9	98.27	-0.6	-0.4	0	53.5	0.1	100	8248	98.22	53.2
2022-09-25 06:20:00	0	0	0	0	107	6.76	10.04	53.6	92.3	98.25	-0.5	-0.5	0	53.6	0.11	100	8245	98.2	53.3
2022-09-25 06:25:00	0	0	0	0	105	5.66	7.09	53.6	91.9	98.24	-0.4	-0.6	0	53.6	0.11	100	8245	98.19	53.4
2022-09-25 06:30:00	0	0	0	0	123	5.39	6.31	53.7	91.2	98.24	-0.6	-0.6	0	53.7	0.12	100	8248	98.19	53.5
2022-09-25 06:35:00	0	0	0	0	125	5.73	7.31	53.7	91	98.22	-0.5	-0.4	0	53.7	0.13	100	8244	98.18	53.5
2022-09-25 06:40:00	0	0	0	0	115	5.79	6.93	53.7	91	98.22	-0.4	-0.4	0	53.7	0.13	100	8245	98.17	53.5
2022-09-25 06:45:00	0	0	0	0	116	6.33	8.23	53.8	90.2	98.21	-0.5	-0.4	0	53.8	0.14	100	8246	98.16	53.5
2022-09-25 06:50:00	0	0	0	0	120	7.18	8.37	53.9	89.2	98.21	-0.4	-0.5	0	53.9	0.15	100	8243	98.16	53.6
2022-09-25 06:55:00	0	0	0	0	127	7.09	8.66	54	88.7	98.21	-0.4	-0.6	0	54	0.16	100	8246	98.16	53.7

z6-17454
Records: 8640

Timestamps	Port1															Port7		Port8	
	ATMOS 41 All-in-one Weather Station															Battery		Barometer	
	W/m² Solar Radiation	in Precipitation	Lightning Activity	miles Lightning Distance	° Wind Direction	mph Wind Speed	mph Gust Speed	°F Air Temp.	% Relative Humidity	kPa Atmospheric Pressure	° X-axis Level	° Y-axis Level	in/h Max Precip Rate	°F RH Sensor Temp	kPa VPD	% Battery Percent	mV Battery Voltage	kPa Reference Pressure	°F Logger Temp.
2022-09-25 07:00:00	0.8	0	0	0	138	7.07	9.1	54	88.6	98.2	-0.4	-0.5	0	54	0.16	100	8243	98.16	53.7
2022-09-25 07:05:00	1.8	0	0	0	147	7.14	9.37	53.9	88.6	98.2	-0.4	-0.7	0	53.9	0.16	100	8241	98.16	53.7
2022-09-25 07:10:00	3	0	0	0	139	7.54	9.08	53.8	88.5	98.2	-0.5	-0.5	0	53.9	0.16	100	8241	98.15	53.6
2022-09-25 07:15:00	5.2	0	0	0	145	8.1	10.51	53.8	88.6	98.19	-0.6	-0.5	0	53.8	0.16	100	8243	98.15	53.6
2022-09-25 07:20:00	7	0	0	0	138	8.43	11.01	53.8	88.6	98.2	-0.5	-0.4	0	53.8	0.16	100	8242	98.15	53.6
2022-09-25 07:25:00	8.6	0	0	0	128	7.52	9.48	53.7	88.7	98.19	-0.4	-0.3	0	53.7	0.16	100	8241	98.14	53.6
2022-09-25 07:30:00	13	0	0	0	133	7.29	9.78	53.7	89	98.18	-0.4	-0.6	0	53.8	0.16	100	8240	98.14	53.6
2022-09-25 07:35:00	16.8	0	0	0	132	6.62	8.1	53.8	89.1	98.18	-0.6	-0.4	0	53.9	0.15	100	8239	98.13	53.7
2022-09-25 07:40:00	22.2	0	0	0	137	7.14	9.28	53.9	88.7	98.17	-0.4	-0.6	0	54	0.16	100	8239	98.13	53.8
2022-09-25 07:45:00	23.8	0	0	0	130	6.82	8.08	54	88.7	98.17	-0.3	-0.5	0	54.1	0.16	100	8239	98.12	53.8
2022-09-25 07:50:00	20.2	0	0	0	117	6.31	7.94	54	88.6	98.16	-0.5	-0.5	0	54	0.16	100	8239	98.11	53.9
2022-09-25 07:55:00	20	0	0	0	112	6.6	8.72	54.1	88.8	98.14	-0.5	-0.5	0	54.1	0.16	100	8241	98.1	53.9
2022-09-25 08:00:00	22.6	0	0	0	108	5.79	7.27	54.2	88.6	98.13	-0.6	-0.5	0	54.2	0.16	100	8238	98.09	54
2022-09-25 08:05:00	29.2	0	0	0	105	5.79	7.05	54.2	89	98.12	-0.4	-0.4	0	54.3	0.16	100	8234	98.08	54.1
2022-09-25 08:10:00	32.4	0	0	0	114	5.86	7.07	54.1	89	98.12	-0.5	-0.5	0	54.2	0.16	100	8235	98.07	54.1
2022-09-25 08:15:00	27.4	0	0	0	148	5.32	6.76	54.2	88.7	98.12	-0.5	-0.5	0	54.2	0.16	100	8235	98.08	54.2
2022-09-25 08:20:00	31.6	0	0	0	146	5.97	7.61	54.2	89.3	98.12	-0.4	-0.5	0	54.2	0.15	100	8235	98.07	54.2
2022-09-25 08:25:00	41.6	0	0	0	130	6.22	7.74	54.1	89.4	98.11	-0.5	-0.5	0	54.2	0.15	100	8235	98.07	54.2
2022-09-25 08:30:00	44.8	0	0	0	124	6.17	9.26	54.2	89.6	98.11	-0.6	-0.4	0	54.3	0.15	100	8235	98.06	54.3
2022-09-25 08:35:00	55.8	0	0	0	120	5.66	7.34	54.3	89.7	98.1	-0.4	-0.4	0	54.5	0.15	100	8235	98.05	54.4
2022-09-25 08:40:00	74.6	0	0	0	119	5.84	7.72	54.4	89.5	98.09	-0.4	-0.5	0	54.5	0.15	100	8236	98.04	54.5
2022-09-25 08:45:00	69	0	0	0	122	6.53	8.61	54.4	89.2	98.08	-0.4	-0.4	0	54.7	0.16	100	8236	98.04	54.6
2022-09-25 08:50:00	48.8	0.00201	0	0	121	5.79	7.92	54.5	89.3	98.08	-0.5	-0.5	0.04	54.6	0.15	100	8232	98.03	54.6
2022-09-25 08:55:00	32.6	0.00335	0	0	117	5.35	6.76	54.5	90.2	98.07	-0.5	-0.5	0.08	54.6	0.14	100	8236	98.03	54.6
2022-09-25 09:00:00	29.8	0.00536	0	0	135	5.97	8.55	54.4	90.4	98.07	-0.7	-0.4	0.08	54.5	0.14	100	8230	98.02	54.6
2022-09-25 09:05:00	25.6	0.0067	0	0	126	6.15	8.48	54.2	90.8	98.06	-0.5	-0.5	0.161	54.2	0.13	100	8231	98.02	54.4
2022-09-25 09:10:00	27.6	0.00871	0	0	124	5.82	7.72	54	91.9	98.05	-0.5	-0.5	0.281	54.1	0.12	100	8232	98.01	54.4
2022-09-25 09:15:00	32	0.00402	0	0	115	6.53	8.28	53.9	93	98.05	-0.4	-0.4	0.08	54	0.1	100	8231	98	54.2
2022-09-25 09:20:00	30.8	0.00603	0	0	114	7.38	9.26	53.8	93.4	98.03	-0.6	-0.5	0.08	53.9	0.09	100	8232	97.99	54.2
2022-09-25 09:25:00	47.4	0.00603	0	0	116	7.78	9.48	53.7	94.1	98.02	-0.5	-0.6	0.08	53.8	0.08	100	8232	97.97	54.2
2022-09-25 09:30:00	83.6	0.00402	0	0	122	8.68	11.52	53.7	95	98.01	-0.4	-0.5	0.08	54	0.07	100	8231	97.97	54.2
2022-09-25 09:35:00	111.8	0.00268	0	0	142	7.87	10.8	53.7	95.4	98.01	-0.3	-0.6	0.04	53.9	0.07	100	8232	97.98	54.3
2022-09-25 09:40:00	135.4	0.00067	0	0	132	7.72	10.22	53.8	96.3	98.01	-0.4	-0.5	0.04	54.1	0.05	100	8232	97.97	54.5
2022-09-25 09:45:00	184.4	0	0	0	133	7.05	9.19	54	96.8	98	-0.4	-0.6	0	54.5	0.05	100	8235	97.96	54.7
2022-09-25 09:50:00	197.2	0.00067	0	0	131	7.38	9.98	54.2	97.1	97.99	-0.3	-0.5	0.04	54.8	0.04	100	8237	97.96	55
2022-09-25 09:55:00	167.4	0	0	0	132	6.91	8.52	54.4	96.6	97.99	-0.4	-0.6	0	55	0.05	100	8238	97.95	55.2
2022-09-25 10:00:00	155.2	0	0	0	128	7.05	10.18	54.6	96.2	97.98	-0.4	-0.6	0	55.1	0.06	100	8235	97.95	55.4
2022-09-25 10:05:00	133.4	0	0	0	116	7.07	9.82	54.8	96.3	97.98	-0.5	-0.3	0	55.2	0.05	100	8237	97.94	55.6
2022-09-25 10:10:00	133.2	0	0	0	121	6.55	9.66	55	95.9	97.97	-0.4	-0.6	0	55.4	0.06	100	8236	97.93	55.7
2022-09-25 10:15:00	105	0	0	0	112	6.11	7.4	55	95.8	97.96	-0.5	-0.5	0	55.4	0.06	100	8235	97.92	55.8
2022-09-25 10:20:00	68	0	0	0	125	8.16	11.61	55.1	95.3	97.96	-0.5	-0.4	0	55.4	0.07	100	8235	97.92	55.8
2022-09-25 10:25:00	55.8	0	0	0	126	7.31	8.81	55.1	94.9	97.95	-0.5	-0.5	0	55.3	0.07	100	8235	97.91	55.7
2022-09-25 10:30:00	47.8	0	0	0	123	8.28	10.96	55.2	95.2	97.94	-0.5	-0.4	0	55.4	0.07	100	8234	97.89	55.7
2022-09-25 10:35:00	48.4	0	0	0	126	7.27	10.09	55	95.2	97.93	-0.5	-0.5	0	55.2	0.07	100	8232	97.9	55.6
2022-09-25 10:40:00	50.8	0	0	0	127	7.05	9.19	54.9	95.4	97.94	-0.6	-0.6	0	55	0.07	100	8234	97.9	55.5
2022-09-25 10:45:00	45.8	0	0	0	128	6.17	8.1	54.9	95.4	97.93	-0.4	-0.6	0	55.1	0.07	100	8232	97.89	55.5
2022-09-25 10:50:00	23	0	0	0	126	6.15	8.32	54.8	95.3	97.93	-0.5	-0.5	0	54.9	0.07	100	8231	97.89	55.4
2022-09-25 10:55:00	29.2	0.00402	0	0	135	5.79	8.75	54.8	95.5	97.93	-0.4	-0.5	0.08	54.9	0.07	100	8232	97.89	55.3
2022-09-25 11:00:00	57.8	0.00201	0	0	133	4.99	6.58	54.6	96.3	97.92	-0.5	-0.5	0.04	54.9	0.05	100	8231	97.88	55.3
2022-09-25 11:05:00	75	0.00134	0	0	121	5.73	8.41	54.6	96.5	97.91	-0.2	-0.6	0.04	54.9	0.05	100	8229	97.87	55.3
2022-09-25 11:10:00	69.2	0.00067	0	0	122	6.31	8.7	54.7	96	97.9	-0.4	-0.5	0.04	55	0.06	100	8233	97.86	55.3
2022-09-25 11:15:00	96.2	0.00134	0	0	115	6.04	8.68	54.7	96.3	97.89	-0.5	-0.6	0.04	54.9	0.05	100	8232	97.85	55.4
2022-09-25 11:20:00	98.2	0.00134	0	0	111	6.58	8.55	54.8	96.3	97.87	-0.4	-0.5	0.04	55	0.05	100	8230	97.83	55.5
2022-09-25 11:25:00	107.4	0	0	0	114	6.58	9.46	54.8	96.1	97.86	-0.5	-0.6	0	55.1	0.06	100	8232	97.83	55.5
2022-09-25 11:30:00	119.6	0	0	0	109	6.35	8.5	55	96.1	97.86	-0.4	-0.4	0	55.3	0.06	100	8232	97.82	55.6
2022-09-25 11:35:00	120.6	0	0	0	122	7.07	10.16	55	96	97.85	-0.4	-0.4	0	55.4	0.06	100	8231	97.81	55.7
2022-09-25 11:40:00	152.4	0	0	0	118	7.38	9.46	55.1	95.9	97.84	-0.5	-0.5	0	55.5	0.06	100	8232	97.81	55.9
2022-09-25 11:45:00	215	0	0	0	116	6.38	8.55	55.1	96.3	97.83	-0.4	-0.4	0	55.8	0.05	100	8238	97.8	56.1
2022-09-25 11:50:00	355.4	0	0	0	121	6.26	8.12	55.4	97	97.82	-0.3	-0.6	0	56.4	0.04	100	8240	97.79	56.5
2022-09-25 11:55:00	346.4	0	0	0	125	5.99	7.87	55.8	96.8	97.81	-0.3	-0.5	0	56.8	0.05	100	8243	97.78	57.1
2022-09-25 12:00:00	245	0	0	0	122	6.29	9.04	56.3	96.1	97.81	-0.5	-0.5	0	57.1	0.06	100	8244	97.78	57.6
2022-09-25 12:05:00	192.4	0	0	0	127	6.85	11.07	56.6	95.1	97.81	-0.3	-0.5	0	57.3	0.08	100	8242	97.77	57.9
2022-09-25 12:10:00	141.6	0	0	0	127	6.2	9.26	56.8	94.6	97.8	-0.3	-0.6	0	57.3	0.08	100	8242	97.76	58.1
2022-09-25 12:15:00	137.2	0	0	0	126	6.93	8.7	57	94.5	97.79	-0.4	-0.6	0	57.4	0.09	100	8243	97.75	58.1
2022-09-25 12:20:00	205.8	0	0	0	127	6.4	8.16	57	94.9	97.77	-0.3	-0.5	0	57.6	0.08	100	8246	97.74	58.2
2022-09-25 12:25:00	185.4	0	0	0	123	6.38	8.23	57.2	94.7	97.77	-0.4	-0.5	0	57.8	0.09	100	8245	97.73	58.4

z6-17454
Records: 8640

Timestamps	Port1															Port7		Port8	
	ATMOS 41 All-in-one Weather Station															Battery		Barometer	
	W/m² Solar Radiation	in Precipitation	Lightning Activity	miles Lightning Distance	° Wind Direction	mph Wind Speed	mph Gust Speed	°F Air Temp.	% Relative Humidity	kPa Atmospheric Pressure	° X-axis Level	° Y-axis Level	in/h Max Precip Rate	°F RH Sensor Temp	kPa VPD	% Battery Percent	mV Battery Voltage	kPa Reference Pressure	°F Logger Temp.
2022-09-25 12:30:00	176.2	0	0	0	128	6.51	8.81	57.5	94.5	97.77	-0.4	-0.4	0	58.1	0.09	100	8244	97.73	58.6
2022-09-25 12:35:00	150.6	0	0	0	129	5.26	7.23	57.7	94.3	97.77	-0.3	-0.5	0	58.2	0.09	100	8245	97.73	58.8
2022-09-25 12:40:00	153.8	0	0	0	133	5.03	7.34	57.8	94.8	97.76	-0.3	-0.6	0	58.4	0.08	100	8246	97.72	59
2022-09-25 12:45:00	138.8	0.00067	0	0	136	4.79	6.87	58	94.3	97.76	-0.3	-0.5	0.04	58.5	0.09	100	8245	97.72	59.1
2022-09-25 12:50:00	124.6	0.00067	0	0	136	4.54	6.42	58	94.6	97.75	-0.4	-0.5	0.04	58.5	0.09	100	8251	97.71	59.2
2022-09-25 12:55:00	124.6	0.00067	0	0	133	3.74	5.46	58	95.2	97.75	-0.4	-0.5	0.04	58.5	0.08	100	8244	97.71	59.2
2022-09-25 13:00:00	147.6	0.00067	0	0	139	3.65	6.35	58.1	95.9	97.75	-0.4	-0.4	0.04	58.7	0.07	100	8249	97.7	59.3
2022-09-25 13:05:00	119.2	0.00067	0	0	155	5.03	7.4	58.4	95	97.75	-0.3	-0.5	0.04	58.8	0.08	100	8246	97.7	59.4
2022-09-25 13:10:00	123	0	0	0	160	4.65	6.69	58.5	95.1	97.74	-0.3	-0.6	0	58.9	0.08	100	8244	97.7	59.4
2022-09-25 13:15:00	108.4	0	0	0	162	4.99	6.31	58.6	95	97.74	-0.4	-0.4	0	59.1	0.08	100	8246	97.7	59.4
2022-09-25 13:20:00	97.2	0.00067	0	0	161	4.61	6.08	58.7	94.8	97.73	-0.2	-0.6	0.04	59	0.09	100	8244	97.68	59.4
2022-09-25 13:25:00	95.2	0.00804	0	0	164	4.72	6.62	58.8	95.1	97.72	-0.4	-0.5	0.161	59.1	0.08	100	8245	97.68	59.4
2022-09-25 13:30:00	101.4	0.0067	0	0	172	5.37	6.55	58.8	95.2	97.72	-0.4	-0.4	0.12	59.1	0.08	100	8246	97.67	59.4
2022-09-25 13:35:00	110.2	0.00134	0	0	178	5.1	6.98	58.7	95	97.7	-0.3	-0.4	0.04	59.1	0.08	100	8244	97.66	59.4
2022-09-25 13:40:00	107.4	0	0	0	178	4.88	7.78	58.8	94.9	97.7	-0.4	-0.5	0	59.2	0.09	100	8244	97.66	59.4
2022-09-25 13:45:00	97.2	0.00067	0	0	182	5.23	7.61	59	94.7	97.69	-0.3	-0.5	0.04	59.3	0.09	100	8244	97.65	59.5
2022-09-25 13:50:00	68	0	0	0	186	5.26	7.36	59	94.5	97.69	-0.4	-0.5	0	59.3	0.09	100	8244	97.65	59.6
2022-09-25 13:55:00	78.8	0.00067	0	0	187	4.61	6.71	59	94.2	97.68	-0.2	-0.7	0.04	59.3	0.1	100	8244	97.64	59.6
2022-09-25 14:00:00	61.8	0.00469	0	0	191	3.98	5.79	59	94.6	97.68	-0.4	-0.5	0.08	59.3	0.09	100	8244	97.63	59.6
2022-09-25 14:05:00	53.4	0.0134	0	0	202	4.45	6.98	59	94.6	97.68	-0.3	-0.6	0.201	59.2	0.09	100	8240	97.63	59.6
2022-09-25 14:10:00	59.4	0.0134	0	0	204	4.68	6.71	58.9	95.1	97.68	-0.4	-0.4	0.201	59.1	0.08	100	8238	97.64	59.5
2022-09-25 14:15:00	66.2	0.01072	0	0	214	3.58	4.76	58.7	95.7	97.68	-0.4	-0.5	0.161	58.9	0.07	100	8238	97.63	59.5
2022-09-25 14:20:00	88	0.00938	0	0	247	2.89	5.37	58.7	96.5	97.67	-0.4	-0.6	0.161	59	0.06	100	8240	97.63	59.5
2022-09-25 14:25:00	100.8	0.0067	0	0	245	4.97	8.57	58.8	96.5	97.67	-0.3	-0.4	0.12	59.1	0.06	100	8238	97.63	59.4
2022-09-25 14:30:00	107.2	0.00536	0	0	251	5.3	8.41	58.8	96.3	97.67	-0.3	-0.4	0.12	59.2	0.06	100	8241	97.62	59.4
2022-09-25 14:35:00	125.4	0.00536	0	0	254	5.48	8.75	58.7	96.2	97.66	-0.4	-0.6	0.08	59	0.06	100	8238	97.62	59.4
2022-09-25 14:40:00	148.6	0.00201	0	0	244	5.32	8.28	58.7	96.6	97.66	-0.3	-0.7	0.04	59.1	0.06	100	8242	97.62	59.4
2022-09-25 14:45:00	150.6	0.00067	0	0	250	5.41	8.46	58.7	97.2	97.65	-0.4	-0.5	0.04	59.3	0.05	100	8242	97.62	59.6
2022-09-25 14:50:00	159	0.00201	0	0	256	4.81	6.42	58.9	97.4	97.66	-0.2	-0.5	0.04	59.5	0.04	100	8240	97.62	59.7
2022-09-25 14:55:00	182	0.00201	0	0	260	5.3	7.85	59.1	97.5	97.66	-0.3	-0.6	0.04	59.6	0.04	100	8241	97.62	59.8
2022-09-25 15:00:00	221	0	0	0	257	6.02	10.87	59.2	97.7	97.66	-0.4	-0.4	0	59.9	0.04	100	8244	97.62	60
2022-09-25 15:05:00	273.2	0.00067	0	0	259	6.24	9.55	59.2	97.6	97.65	-0.2	-0.4	0.04	60.1	0.04	100	8246	97.62	60.2
2022-09-25 15:10:00	249.2	0	0	0	258	6.49	10.78	59.5	96.9	97.65	-0.3	-0.5	0	60.4	0.05	100	8246	97.62	60.4
2022-09-25 15:15:00	216.8	0	0	0	260	6.2	8.25	59.9	96.4	97.65	-0.3	-0.5	0	60.6	0.06	100	8248	97.62	60.6
2022-09-25 15:20:00	226.4	0	0	0	257	5.66	9.78	60	95.9	97.65	-0.2	-0.5	0	60.7	0.07	100	8248	97.62	60.8
2022-09-25 15:25:00	297.8	0	0	0	265	6.04	10.63	60	96.7	97.65	0	-0.6	0	60.9	0.06	100	8249	97.61	61.1
2022-09-25 15:30:00	427.6	0	0	0	257	6.26	11.23	60.5	96.8	97.63	-0.4	-0.6	0	61.6	0.06	100	8251	97.61	61.5
2022-09-25 15:35:00	325.2	0	0	0	257	7.94	11.41	61	94.9	97.64	-0.2	-0.4	0	62	0.09	100	8254	97.61	61.9
2022-09-25 15:40:00	305.4	0	0	0	257	7.47	11.52	61.2	93.4	97.64	-0.3	-0.4	0	62	0.12	100	8257	97.61	62
2022-09-25 15:45:00	420.6	0	0	0	256	5.21	9.51	61.3	94.6	97.64	-0.2	-0.5	0	62.4	0.1	100	8256	97.61	62.3
2022-09-25 15:50:00	336.6	0	0	0	248	6.78	9.84	61.7	93.5	97.64	-0.2	-0.5	0	62.7	0.12	100	8258	97.6	62.9
2022-09-25 15:55:00	248.2	0	0	0	238	6.91	9.64	62	92.1	97.63	-0.3	-0.5	0	62.9	0.15	100	8258	97.6	63.2
2022-09-25 16:00:00	107.4	0	0	0	253	7.07	11.56	62.1	90.3	97.63	-0.2	-0.4	0	62.6	0.18	100	8257	97.59	63.2
2022-09-25 16:05:00	190	0	0	0	259	6.24	10.96	61.8	90.6	97.63	-0.1	-0.4	0	62.2	0.18	100	8257	97.59	62.9
2022-09-25 16:10:00	349.4	0	0	0	257	6.02	9.93	61.6	92.4	97.61	-0.2	-0.4	0	62.6	0.14	100	8259	97.58	63.1
2022-09-25 16:15:00	361.2	0	0	0	246	6.13	10.42	62	92.2	97.61	-0.1	-0.5	0	63.1	0.15	100	8259	97.58	63.6
2022-09-25 16:20:00	377.2	0	0	0	261	7.02	12.44	62.7	90.3	97.61	-0.1	-0.6	0	63.6	0.19	100	8263	97.59	64
2022-09-25 16:25:00	245.4	0	0	0	249	9.06	14.97	63.1	88.5	97.62	-0.3	-0.6	0	63.9	0.23	100	8259	97.59	64.3
2022-09-25 16:30:00	147.6	0	0	0	248	7.45	11.68	63	87.4	97.63	-0.3	-0.5	0	63.4	0.25	100	8259	97.59	64.1
2022-09-25 16:35:00	111.4	0	0	0	247	5.77	8.23	62.6	87.6	97.64	-0.3	-0.5	0	63	0.24	100	8259	97.6	63.8
2022-09-25 16:40:00	70.4	0	0	0	256	5.39	7.83	62.5	88.4	97.64	-0.2	-0.4	0	62.7	0.22	100	8259	97.6	63.5
2022-09-25 16:45:00	51	0	0	0	267	6.24	11.81	62.3	88.5	97.65	-0.1	-0.5	0	62.5	0.22	100	8257	97.6	63.2
2022-09-25 16:50:00	55.6	0.00067	0	0	257	5.37	9.19	62	88.5	97.64	-0.4	-0.5	0.04	62.1	0.22	100	8256	97.6	62.5
2022-09-25 16:55:00	28.8	0	0	0	266	4.68	6.73	61.6	89.5	97.65	-0.2	-0.4	0	61.7	0.2	100	8254	97.6	62.1
2022-09-25 17:00:00	27.4	0.01876	0	0	285	4.56	8.1	61.4	90.4	97.66	-0.3	-0.5	0.683	61.4	0.18	100	8252	97.61	61.7
2022-09-25 17:05:00	40.2	0.03954	0	0	338	4.14	6.51	61	92.1	97.65	-0.1	-0.6	1.205	61.1	0.14	100	8251	97.6	61.5
2022-09-25 17:10:00	65.2	0.0067	0	0	291	6.78	10.07	60.7	92.8	97.66	-0.4	-0.7	0.321	60.9	0.13	100	8249	97.62	61.3
2022-09-25 17:15:00	133.2	0.00067	0	0	275	6.69	9.46	60.4	93.6	97.66	-0.3	-0.6	0.04	60.8	0.12	100	8252	97.62	61.1
2022-09-25 17:20:00	149	0	0	0	288	7.07	10.89	60.4	93.6	97.66	-0.2	-0.4	0	60.8	0.12	100	8251	97.62	61.1
2022-09-25 17:25:00	151.6	0	0	0	279	7.56	11.05	60.5	92.8	97.67	-0.4	-0.5	0	61	0.13	100	8251	97.63	61.4
2022-09-25 17:30:00	174	0	0	0	275	7.23	11.32	60.7	93	97.68	-0.3	-0.7	0	61.2	0.13	100	8252	97.64	61.7
2022-09-25 17:35:00	157.8	0	0	0	267	5.64	7.45	61	93.1	97.68	-0.2	-0.6	0	61.5	0.13	100	8250	97.65	62.2
2022-09-25 17:40:00	186.6	0	0	0	265	5.7	10.04	61	92.7	97.68	-0.3	-0.7	0	61.6	0.13	100	8250	97.65	62.4
2022-09-25 17:45:00	146	0	0	0	253	5.48	9.82	61.6	91.5	97.69	-0.3	-0.7	0	62.1	0.16	100	8251	97.65	62.6
2022-09-25 17:50:00	72	0	0	0	242	6.64	11.23	61.8	88.7	97.7	-0.3	-0.6	0	62.1	0.21	100	8249	97.66	62.5
2022-09-25 17:55:00	58.4	0	0	0	250	6.11	10	61.8	88.1	97.7	-0.3	-0.5	0	61.9	0.22	100	8246	97.66	62.1

z6-17454
Records: 8640

Timestamps	Port1															Port7		Port8	
	ATMOS 41 All-in-one Weather Station															Battery		Barometer	
	W/m² Solar Radiation	in Precipitation	Lightning Activity	miles Lightning Distance	° Wind Direction	mph Wind Speed	mph Gust Speed	°F Air Temp.	% Relative Humidity	kPa Atmospheric Pressure	° X-axis Level	° Y-axis Level	in/h Max Precip Rate	°F RH Sensor Temp	kPa VPD	% Battery Percent	mV Battery Voltage	kPa Reference Pressure	°F Logger Temp.
2022-09-25 18:00:00	48.2	0	0	0	251	5.53	7.45	61.4	88.2	97.72	-0.4	-0.5	0	61.6	0.22	100	8245	97.67	61.7
2022-09-25 18:05:00	44.2	0	0	0	254	5.21	7.7	61.2	89	97.72	-0.4	-0.7	0	61.3	0.2	100	8243	97.67	61.5
2022-09-25 18:10:00	40.6	0	0	0	255	4.7	7.76	60.9	89.4	97.72	-0.3	-0.6	0	61	0.19	100	8244	97.67	61.2
2022-09-25 18:15:00	40.8	0	0	0	257	5.19	7.56	60.7	89.8	97.72	-0.5	-0.5	0	60.9	0.18	100	8241	97.67	61
2022-09-25 18:20:00	49.6	0	0	0	249	4.94	6.87	60.4	90.4	97.72	-0.2	-0.4	0	60.6	0.17	100	8241	97.67	60.9
2022-09-25 18:25:00	49.6	0	0	0	248	5.17	8.86	60.4	90.9	97.73	-0.3	-0.5	0	60.5	0.16	100	8241	97.68	60.8
2022-09-25 18:30:00	46.8	0	0	0	254	5.7	8.97	60.4	90.5	97.73	-0.3	-0.5	0	60.5	0.17	100	8240	97.68	60.7
2022-09-25 18:35:00	34	0	0	0	256	5.3	7.9	60.3	90.6	97.73	-0.3	-0.5	0	60.4	0.17	100	8241	97.68	60.5
2022-09-25 18:40:00	21.6	0	0	0	252	5.41	9.1	60.2	90.2	97.73	-0.2	-0.5	0	60.3	0.17	100	8238	97.68	60.4
2022-09-25 18:45:00	13.4	0	0	0	251	7.47	12.08	60	89.3	97.73	-0.2	-0.4	0	60.1	0.19	100	8237	97.69	60.3
2022-09-25 18:50:00	7.4	0	0	0	252	8.43	13.04	60	88.4	97.74	-0.4	-0.5	0	60.1	0.2	100	8236	97.69	60.2
2022-09-25 18:55:00	4.6	0	0	0	252	7.81	11.83	60	88.2	97.74	-0.1	-0.4	0	60	0.21	100	8235	97.7	60.2
2022-09-25 19:00:00	2	0	0	0	253	8.37	12.8	59.9	87.6	97.76	-0.3	-0.7	0	59.9	0.22	100	8235	97.71	60
2022-09-25 19:05:00	0.6	0	0	0	258	8.14	11.27	59.8	87.7	97.77	-0.2	-0.5	0	59.8	0.21	100	8235	97.72	60
2022-09-25 19:10:00	0	0	0	0	264	7.27	12.03	59.7	87.9	97.78	-0.1	-0.5	0	59.7	0.21	100	8233	97.73	59.9
2022-09-25 19:15:00	0	0	0	0	266	6.85	9.75	59.6	88.1	97.78	-0.4	-0.4	0	59.6	0.21	100	8235	97.73	59.7
2022-09-25 19:20:00	0	0	0	0	268	6.6	8.39	59.5	88.4	97.79	-0.3	-0.6	0	59.5	0.2	100	8235	97.73	59.6
2022-09-25 19:25:00	0	0	0	0	276	5.68	8.21	59.4	88.9	97.78	-0.3	-0.6	0	59.4	0.19	100	8231	97.73	59.6
2022-09-25 19:30:00	0	0	0	0	281	5.14	7.25	59.3	89.7	97.78	-0.3	-0.6	0	59.3	0.18	100	8232	97.73	59.4
2022-09-25 19:35:00	0	0	0	0	284	4.85	6.15	59.1	90.3	97.78	-0.4	-0.5	0	59	0.17	100	8229	97.74	59.3
2022-09-25 19:40:00	0	0	0	0	279	4.41	6.71	59	90.8	97.79	-0.4	-0.5	0	59	0.16	100	8229	97.74	59.1
2022-09-25 19:45:00	0	0	0	0	278	4.7	5.75	58.8	91.2	97.79	-0.3	-0.5	0	58.8	0.15	100	8229	97.75	58.9
2022-09-25 19:50:00	0	0	0	0	284	4.94	6.51	58.7	91.5	97.8	-0.3	-0.6	0	58.7	0.14	100	8229	97.75	58.8
2022-09-25 19:55:00	0	0	0	0	281	4.79	6.71	58.5	92.3	97.81	-0.2	-0.4	0	58.6	0.13	100	8226	97.76	58.7
2022-09-25 20:00:00	0	0	0	0	275	4.52	6.62	58.5	92.5	97.81	-0.4	-0.4	0	58.5	0.13	100	8228	97.76	58.6
2022-09-25 20:05:00	0	0	0	0	272	5.64	8.01	58.4	92.9	97.81	-0.3	-0.6	0	58.5	0.12	100	8225	97.76	58.5
2022-09-25 20:10:00	0	0	0	0	269	5.93	7.87	58.3	93.2	97.81	-0.3	-0.6	0	58.3	0.11	100	8225	97.76	58.4
2022-09-25 20:15:00	0	0	0	0	265	5.91	8.16	58.2	93.5	97.81	-0.4	-0.5	0	58.2	0.11	100	8225	97.76	58.4
2022-09-25 20:20:00	0	0	0	0	274	6.51	9.91	58.2	93.8	97.82	-0.3	-0.6	0	58.2	0.1	100	8219	97.77	58.3
2022-09-25 20:25:00	0	0.0067	0	0	279	5.75	8.05	58.3	94.2	97.81	-0.5	-0.5	0.201	58.2	0.1	100	8222	97.76	58.2
2022-09-25 20:30:00	0	0.0067	0	0	275	7.09	10.36	58.2	94.4	97.81	-0.5	-0.5	0.161	58.2	0.09	100	8221	97.76	58.1
2022-09-25 20:35:00	0	0.03083	0	0	269	6.87	9.57	58.1	95.2	97.81	-0.4	-0.5	0.683	58.2	0.08	100	8219	97.76	58.1
2022-09-25 20:40:00	0	0.00737	0	0	265	6.44	9.13	58	95.9	97.81	-0.3	-0.5	0.241	58	0.07	100	8221	97.76	58.1
2022-09-25 20:45:00	0	0.00067	0	0	272	6.13	11.3	58	96.1	97.81	-0.3	-0.5	0.04	58	0.06	100	8220	97.77	58
2022-09-25 20:50:00	0	0	0	0	277	5.1	7.65	57.8	96	97.81	-0.3	-0.6	0	57.8	0.07	100	8220	97.76	57.8
2022-09-25 20:55:00	0	0	0	0	276	4.85	6.73	57.6	96.2	97.81	-0.4	-0.5	0	57.5	0.06	100	8217	97.77	57.5
2022-09-25 21:00:00	0	0	0	0	273	5.08	7.43	57.4	96.5	97.81	-0.4	-0.5	0	57.4	0.06	100	8219	97.77	57.3
2022-09-25 21:05:00	0	0	0	0	272	5.26	6.69	57.2	96.9	97.81	-0.3	-0.5	0	57.2	0.05	100	8217	97.77	57.2
2022-09-25 21:10:00	0	0	0	0	262	5.77	9.42	57.2	97.2	97.83	-0.4	-0.5	0	57.2	0.05	100	8216	97.79	57.2
2022-09-25 21:15:00	0	0	0	0	256	5.73	8.75	57.2	97.4	97.84	-0.4	-0.4	0	57.2	0.04	100	8218	97.79	57.3
2022-09-25 21:20:00	0	0	0	0	249	4.23	6.29	57.4	97.7	97.84	-0.5	-0.6	0	57.4	0.04	100	8217	97.79	57.4
2022-09-25 21:25:00	0	0	0	0	253	3.78	6.76	57.3	97.9	97.83	-0.3	-0.6	0	57.4	0.03	100	8216	97.78	57.5
2022-09-25 21:30:00	0	0	0	0	268	3.85	5.37	57.5	97.9	97.82	-0.4	-0.4	0	57.5	0.03	100	8215	97.77	57.4
2022-09-25 21:35:00	0	0.00067	0	0	270	3.53	5.32	57.5	97.6	97.82	-0.5	-0.4	0.04	57.5	0.04	100	8213	97.77	57.4
2022-09-25 21:40:00	0	0	0	0	262	3.87	5.14	57.4	97.4	97.82	-0.4	-0.4	0	57.4	0.04	100	8213	97.77	57.3
2022-09-25 21:45:00	0	0.00067	0	0	249	3.56	4.9	57.3	97.4	97.82	-0.5	-0.5	0.04	57.3	0.04	100	8214	97.78	57.3
2022-09-25 21:50:00	0	0	0	0	259	3.29	5.77	57.4	97.6	97.83	-0.3	-0.4	0	57.4	0.04	100	8211	97.78	57.3
2022-09-25 21:55:00	0	0	0	0	270	3.78	6.06	57.4	97.6	97.82	-0.4	-0.5	0	57.4	0.04	100	8213	97.78	57.3
2022-09-25 22:00:00	0	0	0	0	261	3.83	5.19	57.4	97.8	97.82	-0.4	-0.4	0	57.4	0.04	100	8212	97.77	57.3
2022-09-25 22:05:00	0	0	0	0	230	4.09	6.17	57.3	97.7	97.83	-0.3	-0.4	0	57.3	0.04	100	8211	97.78	57.3
2022-09-25 22:10:00	0	0	0	0	219	4.79	7.96	57.4	97.6	97.83	-0.3	-0.4	0	57.4	0.04	100	8211	97.79	57.3
2022-09-25 22:15:00	0	0	0	0	224	4.43	7.49	57.3	97.5	97.84	-0.4	-0.5	0	57.4	0.04	100	8210	97.79	57.3
2022-09-25 22:20:00	0	0	0	0	242	4.47	6.44	57.4	97	97.83	-0.2	-0.4	0	57.4	0.05	100	8210	97.78	57.3
2022-09-25 22:25:00	0	0	0	0	252	4.41	5.84	57.4	96.8	97.83	-0.3	-0.5	0	57.4	0.05	100	8209	97.78	57.2
2022-09-25 22:30:00	0	0	0	0	249	4.07	6.31	57.3	96.5	97.83	-0.4	-0.5	0	57.3	0.06	100	8208	97.78	57
2022-09-25 22:35:00	0	0	0	0	241	4.14	6.02	57.2	96.4	97.83	-0.4	-0.5	0	57.2	0.06	100	8206	97.78	56.9
2022-09-25 22:40:00	0	0	0	0	249	4.14	6.29	57.1	96.4	97.83	-0.3	-0.4	0	57.1	0.06	100	8206	97.79	56.9
2022-09-25 22:45:00	0	0	0	0	243	5.28	7.58	57	96.4	97.83	-0.4	-0.5	0	57	0.06	100	8205	97.79	56.8
2022-09-25 22:50:00	0	0	0	0	241	4.97	8.59	57	96	97.83	-0.3	-0.4	0	57	0.06	100	8205	97.79	56.8
2022-09-25 22:55:00	0	0	0	0	237	6.02	10.27	57	96	97.83	-0.5	-0.5	0	57	0.06	100	8206	97.79	56.8
2022-09-25 23:00:00	0	0	0	0	232	6.29	9.82	57	95.8	97.84	-0.5	-0.5	0	57	0.07	100	8206	97.79	56.8
2022-09-25 23:05:00	0	0	0	0	237	7.16	11.83	57.1	95.7	97.84	-0.4	-0.3	0	57.2	0.07	100	8206	97.79	56.9
2022-09-25 23:10:00	0	0	0	0	246	5.57	9.84	57.2	95.5	97.84	-0.3	-0.4	0	57.2	0.07	100	8204	97.8	56.9
2022-09-25 23:15:00	0	0	0	0	244	6.82	11.05	57.2	95.2	97.84	-0.2	-0.3	0	57.2	0.08	100	8204	97.8	56.8
2022-09-25 23:20:00	0	0	0	0	242	7.05	10.4	57.1	95.3	97.84	-0.4	-0.5	0	57.1	0.08	100	8203	97.79	56.8
2022-09-25 23:25:00	0	0	0	0	236	6.69	9.78	57	95	97.83	-0.4	-0.5	0	57	0.08	100	8202	97.79	56.8

z6-17454
Records: 8640

Timestamps	Port1															Port7		Port8	
	ATMOS 41 All-in-one Weather Station															Battery		Barometer	
	W/m² Solar Radiation	in Precipitation	Lightning Activity	miles Lightning Distance	° Wind Direction	mph Wind Speed	mph Gust Speed	°F Air Temp.	% Relative Humidity	kPa Atmospheric Pressure	° X-axis Level	° Y-axis Level	in/h Max Precip Rate	°F RH Sensor Temp	kPa VPD	% Battery Percent	mV Battery Voltage	kPa Reference Pressure	°F Logger Temp.
2022-09-25 23:30:00	0	0	0	0	238	7.63	11.39	57.1	94.5	97.83	-0.4	-0.6	0	57	0.09	100	8203	97.79	56.7
2022-09-25 23:35:00	0	0	0	0	240	6.73	10.58	57.1	94.5	97.83	-0.6	-0.5	0	57.1	0.09	100	8203	97.78	56.7
2022-09-25 23:40:00	0	0	0	0	248	6.38	9.89	57.1	94.5	97.82	-0.4	-0.5	0	57.1	0.09	100	8200	97.78	56.7
2022-09-25 23:45:00	0	0	0	0	247	6.82	10.04	57.1	94.7	97.82	-0.3	-0.6	0	57.1	0.09	100	8200	97.78	56.7
2022-09-25 23:50:00	0	0	0	0	244	7.36	9.53	57.1	94.4	97.82	-0.4	-0.6	0	57.1	0.09	100	8199	97.78	56.7
2022-09-25 23:55:00	0	0	0	0	243	7.76	11.05	57.1	94.1	97.83	-0.4	-0.5	0	57.1	0.09	100	8199	97.78	56.7
2022-09-26 00:00:00	0	0	0	0	243	7.05	10.69	57.2	93.9	97.83	-0.4	-0.5	0	57.1	0.1	100	8199	97.78	56.7
2022-09-26 00:05:00	0	0	0	0	237	8.59	13.31	57.1	94	97.82	-0.2	-0.5	0	57.1	0.1	100	8173	97.78	56.9
2022-09-26 00:10:00	0	0	0	0	241	8.34	14.29	57.1	94.1	97.82	-0.1	-0.4	0	57.1	0.09	100	8170	97.78	57.1
2022-09-26 00:15:00	0	0	0	0	243	8.3	12.8	57.1	93.8	97.82	-0.6	-0.7	0	57.1	0.1	100	8164	97.78	57.2
2022-09-26 00:20:00	0	0	0	0	248	8.79	14.29	57.2	93.3	97.82	-0.4	-0.6	0	57.2	0.11	100	8178	97.77	57.1
2022-09-26 00:25:00	0	0	0	0	248	8.72	17.02	57	93.4	97.82	-0.5	-0.6	0	57	0.11	100	8179	97.78	56.9
2022-09-26 00:30:00	0	0	0	0	250	8.46	11.54	57	92.9	97.82	-0.4	-0.5	0	57	0.11	100	8177	97.78	56.9
2022-09-26 00:35:00	0	0	0	0	247	6.58	9.8	56.9	93.2	97.82	-0.4	-0.4	0	56.9	0.11	100	8178	97.78	56.8
2022-09-26 00:40:00	0	0	0	0	237	7.4	11.23	56.9	93	97.81	-0.4	-0.6	0	56.9	0.11	100	8180	97.76	56.7
2022-09-26 00:45:00	0	0	0	0	206	5.95	8.61	56.8	93.1	97.8	-0.4	-0.5	0	56.8	0.11	100	8178	97.76	56.6
2022-09-26 00:50:00	0	0	0	0	197	6.91	10.09	56.7	93.5	97.81	-0.5	-0.6	0	56.7	0.1	100	8178	97.76	56.5
2022-09-26 00:55:00	0	0	0	0	194	7.25	9.46	56.6	93.4	97.8	-0.4	-0.6	0	56.6	0.1	100	8176	97.76	56.4
2022-09-26 01:00:00	0	0	0	0	199	7.47	10.58	56.7	93.2	97.81	-0.4	-0.4	0	56.7	0.11	100	8178	97.76	56.4
2022-09-26 01:05:00	0	0	0	0	199	6.29	8.75	56.6	93.7	97.8	-0.4	-0.4	0	56.5	0.1	100	8178	97.76	56.4
2022-09-26 01:10:00	0	0	0	0	203	6.26	11.32	56.4	93.5	97.8	-0.3	-0.5	0	56.4	0.1	100	8174	97.76	56.3
2022-09-26 01:15:00	0	0	0	0	212	5.95	8.14	56.4	93.5	97.81	-0.4	-0.3	0	56.4	0.1	100	8175	97.77	56.1
2022-09-26 01:20:00	0	0	0	0	228	6.62	11.97	56.3	93.9	97.82	-0.3	-0.4	0	56.3	0.09	100	8175	97.77	56
2022-09-26 01:25:00	0	0	0	0	232	5.5	9.75	56.3	93.4	97.81	-0.4	-0.5	0	56.3	0.1	100	8175	97.77	55.9
2022-09-26 01:30:00	0	0	0	0	225	5.12	11.12	56.2	93.2	97.81	-0.5	-0.5	0	56.2	0.1	100	8176	97.76	55.8
2022-09-26 01:35:00	0	0	0	0	210	5.23	7.92	56	93.6	97.81	-0.4	-0.5	0	56	0.1	100	8172	97.76	55.7
2022-09-26 01:40:00	0	0	0	0	223	6.62	11.07	55.9	93.8	97.81	-0.5	-0.5	0	55.9	0.09	100	8172	97.76	55.7
2022-09-26 01:45:00	0	0	0	0	217	7.02	11.41	56	93.4	97.8	-0.2	-0.4	0	56	0.1	100	8172	97.76	55.8
2022-09-26 01:50:00	0	0	0	0	224	7.14	10.47	56.1	93.3	97.8	-0.5	-0.5	0	56.1	0.1	100	8172	97.76	55.9
2022-09-26 01:55:00	0	0	0	0	225	8.05	12.17	56.2	93.1	97.8	-0.6	-0.6	0	56.2	0.11	100	8174	97.75	56
2022-09-26 02:00:00	0	0	0	0	233	7.18	11.88	56.3	92.7	97.8	-0.5	-0.5	0	56.3	0.11	100	8172	97.75	56
2022-09-26 02:05:00	0	0	0	0	222	6.38	10.65	56.2	92.7	97.8	-0.4	-0.8	0	56.2	0.11	100	8172	97.75	55.9
2022-09-26 02:10:00	0	0	0	0	212	7.16	12.01	56.2	92.6	97.79	-0.4	-0.5	0	56.2	0.11	100	8171	97.74	55.9
2022-09-26 02:15:00	0	0	0	0	204	6.73	9.78	56.1	92.7	97.79	-0.4	-0.6	0	56.1	0.11	100	8169	97.74	55.8
2022-09-26 02:20:00	0	0	0	0	222	5.64	8.37	55.9	92.9	97.79	-0.4	-0.3	0	56	0.11	100	8170	97.75	55.7
2022-09-26 02:25:00	0	0	0	0	240	5.68	10.76	55.9	92.9	97.8	-0.4	-0.6	0	55.9	0.11	100	8168	97.75	55.6
2022-09-26 02:30:00	0	0	0	0	230	6.33	11.81	55.9	93	97.8	-0.4	-0.6	0	55.9	0.11	100	8169	97.75	55.6
2022-09-26 02:35:00	0	0	0	0	227	6.69	11.05	55.8	93.3	97.8	-0.4	-0.4	0	55.9	0.1	100	8169	97.75	55.5
2022-09-26 02:40:00	0	0	0	0	236	8.19	12.66	55.8	93	97.79	-0.4	-0.5	0	55.8	0.11	100	8169	97.75	55.7
2022-09-26 02:45:00	0	0	0	0	228	8.41	12.68	55.9	92.8	97.79	-0.6	-0.7	0	55.8	0.11	100	8168	97.75	55.8
2022-09-26 02:50:00	0	0	0	0	230	8.23	12.24	56	92.5	97.79	-0.5	-0.5	0	56	0.11	100	8167	97.75	55.8
2022-09-26 02:55:00	0	0	0	0	225	8.34	12.53	56.1	92.3	97.79	-0.4	-0.5	0	56.1	0.12	100	8167	97.75	55.9
2022-09-26 03:00:00	0	0	0	0	219	8.19	12.39	56.1	92.2	97.79	-0.3	-0.4	0	56.1	0.12	100	8165	97.75	56
2022-09-26 03:05:00	0	0	0	0	226	8.32	13.15	56.1	92	97.79	-0.4	-0.6	0	56.2	0.12	100	8166	97.74	56.1
2022-09-26 03:10:00	0	0	0	0	225	9.15	14.12	56.2	91.9	97.79	-0.3	-0.5	0	56.2	0.12	100	8166	97.74	56.1
2022-09-26 03:15:00	0	0	0	0	225	9.01	12.48	56.3	91.7	97.79	-0.4	-0.6	0	56.3	0.13	100	8166	97.74	56.1
2022-09-26 03:20:00	0	0	0	0	232	8.23	13.58	56.3	91.3	97.79	-0.3	-0.4	0	56.3	0.13	100	8165	97.74	56
2022-09-26 03:25:00	0	0	0	0	228	8.61	13.09	56.2	91.2	97.79	-0.5	-0.5	0	56.2	0.14	100	8166	97.74	55.9
2022-09-26 03:30:00	0	0	0	0	216	7.38	11.34	56	91.1	97.79	-0.4	-0.6	0	56	0.14	100	8164	97.74	55.8
2022-09-26 03:35:00	0	0	0	0	225	8.5	13.09	56	91.1	97.79	-0.5	-0.6	0	56	0.14	100	8159	97.74	55.7
2022-09-26 03:40:00	0	0	0	0	226	7.92	10.83	55.7	91	97.79	-0.6	-0.7	0	55.7	0.14	100	8161	97.74	55.5
2022-09-26 03:45:00	0	0	0	0	232	8.28	16.53	55.6	91	97.78	-0.3	-0.4	0	55.6	0.14	100	8162	97.73	55.3
2022-09-26 03:50:00	0	0	0	0	231	8.39	13.78	55.4	91	97.78	-0.3	-0.5	0	55.3	0.13	100	8160	97.73	55.1
2022-09-26 03:55:00	0	0	0	0	228	7.74	16.28	55.1	91.3	97.78	-0.4	-0.6	0	55.1	0.13	100	8160	97.74	54.9
2022-09-26 04:00:00	0	0	0	0	224	8.59	11.79	55.1	91.3	97.78	-0.4	-0.5	0	55.1	0.13	100	8159	97.74	54.7
2022-09-26 04:05:00	0	0	0	0	232	8.05	11.14	54.9	91.3	97.79	-0.3	-0.5	0	54.9	0.13	100	8157	97.74	54.6
2022-09-26 04:10:00	0	0	0	0	225	8.55	12.19	54.8	91.7	97.79	-0.4	-0.3	0	54.8	0.12	100	8159	97.74	54.4
2022-09-26 04:15:00	0	0	0	0	226	7.7	11.21	54.6	91.3	97.79	-0.6	-0.6	0	54.6	0.13	100	8157	97.75	54.2
2022-09-26 04:20:00	0	0	0	0	222	7.49	13.29	54.5	92	97.79	-0.5	-0.6	0	54.5	0.12	100	8156	97.74	54.1
2022-09-26 04:25:00	0	0	0	0	223	8.48	13.91	54.4	92	97.79	-0.4	-0.3	0	54.4	0.11	100	8157	97.74	54
2022-09-26 04:30:00	0	0	0	0	231	8.25	12.44	54.4	91.9	97.78	-0.3	-0.4	0	54.3	0.12	100	8155	97.74	53.9
2022-09-26 04:35:00	0	0	0	0	235	8.7	15.82	54.2	92.7	97.79	-0.5	-0.4	0	54.2	0.11	100	8156	97.74	53.8
2022-09-26 04:40:00	0	0	0	0	240	8.77	19.01	54.2	92.5	97.79	-0.6	-0.5	0	54.2	0.11	100	8156	97.75	53.7
2022-09-26 04:45:00	0	0	0	0	244	8.14	14.94	54.2	92.8	97.8	-0.3	-0.5	0	54.2	0.1	100	8154	97.75	53.7
2022-09-26 04:50:00	0	0	0	0	251	9.37	13.98	54.2	92.8	97.8	-0.4	-0.2	0	54.2	0.1	100	8154	97.75	53.6
2022-09-26 04:55:00	0	0	0	0	251	8.52	13.65	54.1	92.9	97.8	-0.3	-0.4	0	54	0.1	100	8153	97.75	53.5

z6-17454
Records: 8640

Timestamps	Port1															Port7		Port8	
	ATMOS 41 All-in-one Weather Station															Battery		Barometer	
	W/m² Solar Radiation	in Precipitation	Lightning Activity	miles Lightning Distance	° Wind Direction	mph Wind Speed	mph Gust Speed	°F Air Temp.	% Relative Humidity	kPa Atmospheric Pressure	° X-axis Level	° Y-axis Level	in/h Max Precip Rate	°F RH Sensor Temp	kPa VPD	% Battery Percent	mV Battery Voltage	kPa Reference Pressure	°F Logger Temp.
2022-09-26 05:00:00	0	0	0	0	248	8.68	14.56	54	92.7	97.8	-0.3	-0.4	0	54	0.1	100	8156	97.76	53.4
2022-09-26 05:05:00	0	0	0	0	247	7.43	10.83	53.9	92.8	97.8	-0.4	-0.6	0	53.9	0.1	100	8153	97.76	53.3
2022-09-26 05:10:00	0	0	0	0	247	6.85	11.52	53.8	93.1	97.8	-0.2	-0.4	0	53.8	0.1	100	8152	97.76	53.1
2022-09-26 05:15:00	0	0	0	0	241	7.36	13.38	53.7	93.4	97.8	-0.4	-0.4	0	53.6	0.09	100	8151	97.76	53
2022-09-26 05:20:00	0	0	0	0	246	4.92	9.17	53.5	93.9	97.81	-0.5	-0.5	0	53.5	0.09	100	8152	97.76	52.9
2022-09-26 05:25:00	0	0	0	0	240	5.53	7.76	53.4	93.9	97.81	-0.6	-0.5	0	53.4	0.08	100	8153	97.76	52.7
2022-09-26 05:30:00	0	0	0	0	250	4.92	7.67	53.3	94.6	97.81	-0.6	-0.6	0	53.3	0.08	100	8151	97.77	52.6
2022-09-26 05:35:00	0	0	0	0	247	4.92	7.18	53.2	94.8	97.82	-0.4	-0.5	0	53.2	0.07	100	8151	97.78	52.4
2022-09-26 05:40:00	0	0	0	0	235	5.48	7.63	53	95.2	97.82	-0.8	-0.5	0	53	0.07	100	8150	97.78	52.3
2022-09-26 05:45:00	0	0	0	0	217	3.49	6.42	53	95.3	97.83	-0.5	-0.5	0	53	0.06	100	8150	97.78	52.2
2022-09-26 05:50:00	0	0	0	0	218	4.45	7.81	52.8	95.5	97.82	-0.4	-0.4	0	52.8	0.06	100	8148	97.77	52.1
2022-09-26 05:55:00	0	0	0	0	216	5.3	7.9	52.9	95.4	97.82	-0.6	-0.3	0	52.9	0.06	100	8149	97.78	52
2022-09-26 06:00:00	0	0	0	0	227	5.73	9.93	52.8	94.9	97.82	-0.4	-0.5	0	52.8	0.07	100	8147	97.77	52
2022-09-26 06:05:00	0	0	0	0	227	6.87	8.66	52.8	94.5	97.81	-0.3	-0.5	0	52.8	0.08	100	8147	97.77	52
2022-09-26 06:10:00	0	0	0	0	229	6.67	11.18	52.9	94.4	97.81	-0.5	-0.6	0	52.9	0.08	100	8146	97.77	52.1
2022-09-26 06:15:00	0	0	0	0	226	6.67	9.64	52.9	93.8	97.81	-0.4	-0.6	0	52.9	0.08	100	8146	97.77	52.1
2022-09-26 06:20:00	0	0	0	0	223	5.57	8.88	52.9	93.6	97.8	-0.6	-0.5	0	52.9	0.09	100	8148	97.76	52.1
2022-09-26 06:25:00	0	0	0	0	217	4.5	7.47	52.9	93.6	97.81	-0.4	-0.4	0	52.9	0.09	100	8146	97.76	52
2022-09-26 06:30:00	0	0	0	0	200	6.4	9.64	52.8	93.5	97.8	-0.5	-0.3	0	52.8	0.09	100	8145	97.76	51.9
2022-09-26 06:35:00	0	0	0	0	196	6.98	9.42	52.8	93.3	97.81	-0.4	-0.5	0	52.8	0.09	100	8143	97.77	52
2022-09-26 06:40:00	0	0	0	0	198	6.46	9.89	53	93.3	97.82	-0.3	-0.4	0	53	0.09	100	8146	97.78	52.1
2022-09-26 06:45:00	0	0	0	0	196	8.52	13.82	53	92.8	97.82	-0.5	-0.6	0	53	0.1	100	8146	97.78	52.2
2022-09-26 06:50:00	0.4	0	0	0	192	7.11	10.74	53.1	92.9	97.82	-0.5	-0.5	0	53.1	0.1	100	8146	97.77	52.4
2022-09-26 06:55:00	1.6	0	0	0	195	6.22	9.73	53.2	92.4	97.82	-0.4	-0.3	0	53.3	0.11	100	8146	97.78	52.5
2022-09-26 07:00:00	2.8	0	0	0	189	6.24	9.17	53.3	92.3	97.82	-0.5	-0.3	0	53.3	0.11	100	8143	97.78	52.6
2022-09-26 07:05:00	8.4	0	0	0	169	4.74	7.07	53.3	92.2	97.83	-0.5	-0.5	0	53.4	0.11	100	8143	97.78	52.7
2022-09-26 07:10:00	22.2	0	0	0	165	3.67	5.3	53.4	92.6	97.82	-0.3	-0.5	0	53.5	0.1	100	8145	97.78	52.8
2022-09-26 07:15:00	37	0	0	0	168	4.63	6.82	53.7	92.1	97.82	-0.4	-0.5	0	53.8	0.11	100	8147	97.78	52.9
2022-09-26 07:20:00	21.2	0	0	0	177	5.75	9.69	53.7	92	97.83	-0.4	-0.5	0	53.9	0.11	100	8147	97.78	53.2
2022-09-26 07:25:00	23.6	0	0	0	176	5.28	7.63	53.8	92	97.83	-0.4	-0.4	0	53.9	0.11	100	8146	97.79	53.3
2022-09-26 07:30:00	12.6	0	0	0	189	7.29	12.3	53.9	91.6	97.84	-0.5	-0.5	0	53.9	0.12	100	8144	97.8	53.5
2022-09-26 07:35:00	9.2	0	0	0	195	7.2	11.36	54	91.4	97.84	-0.4	-0.4	0	54	0.12	100	8144	97.8	53.7
2022-09-26 07:40:00	16.6	0	0	0	195	7.94	10.92	54.2	91.1	97.85	-0.4	-0.5	0	54.2	0.13	100	8143	97.8	54
2022-09-26 07:45:00	19.8	0	0	0	194	7.76	12.68	54.4	90.7	97.86	-0.4	-0.3	0	54.5	0.13	100	8144	97.81	54.2
2022-09-26 07:50:00	25.2	0	0	0	194	8.21	13.47	54.6	90	97.86	-0.4	-0.3	0	54.6	0.15	100	8141	97.81	54.4
2022-09-26 07:55:00	28.6	0	0	0	197	8.52	14.07	54.9	89.7	97.86	-0.5	-0.7	0	55	0.15	100	8143	97.82	54.6
2022-09-26 08:00:00	25.4	0	0	0	200	9.86	16.55	55	88.9	97.87	-0.4	-0.4	0	55.1	0.16	100	8144	97.82	54.8
2022-09-26 08:05:00	16	0.00335	0	0	206	10.38	17.67	55.1	88.7	97.87	-0.3	-0.4	0.08	55.2	0.17	100	8141	97.83	55
2022-09-26 08:10:00	18.4	0.00134	0	0	211	8.55	13.15	54.9	90	97.87	-0.4	-0.5	0.04	55	0.15	100	8140	97.83	54.8
2022-09-26 08:15:00	25.6	0	0	0	208	7.96	12.66	54.8	90.6	97.87	-0.5	-0.9	0	54.8	0.14	100	8142	97.83	54.7
2022-09-26 08:20:00	19	0	0	0	208	8.48	15.32	54.5	91.5	97.87	-0.6	-0.6	0	54.6	0.12	100	8142	97.83	54.6
2022-09-26 08:25:00	24	0	0	0	204	8.48	13.58	54.5	91.5	97.87	-0.7	-0.6	0	54.5	0.12	100	8142	97.83	54.5
2022-09-26 08:30:00	19.8	0.00536	0	0	208	9.42	14.9	54.4	92.1	97.88	-0.5	-0.3	0.241	54.5	0.11	100	8141	97.84	54.5
2022-09-26 08:35:00	12.8	0.01876	0	0	212	10.16	14.65	54.4	92.7	97.89	-0.6	-0.7	0.321	54.4	0.1	100	8140	97.84	54.4
2022-09-26 08:40:00	16.4	0.02614	0	0	207	9.91	15.17	54	93.8	97.89	-0.5	-0.6	0.361	54	0.09	100	8141	97.84	54.3
2022-09-26 08:45:00	19.4	0.0134	0	0	203	9.44	14.94	53.7	94.5	97.89	-0.7	-0.4	0.402	53.7	0.08	100	8138	97.85	54.1
2022-09-26 08:50:00	26	0.00536	0	0	201	7.74	13.76	53.5	95.4	97.88	-0.6	-0.5	0.08	53.6	0.06	100	8140	97.84	54
2022-09-26 08:55:00	50.2	0.00268	0	0	196	7.67	11.16	53.4	95.5	97.87	-0.6	-0.5	0.08	53.5	0.06	100	8139	97.84	54
2022-09-26 09:00:00	76	0.00201	0	0	196	8.14	14.47	53.4	96.1	97.87	-0.4	-0.6	0.04	53.6	0.05	100	8141	97.83	54
2022-09-26 09:05:00	96.8	0.00201	0	0	189	6.6	8.79	53.3	96.2	97.87	-0.5	-0.4	0.04	53.5	0.05	100	8140	97.83	54
2022-09-26 09:10:00	111.2	0	0	0	191	7.45	11.34	53.5	96.4	97.86	-0.5	-0.5	0	53.8	0.05	100	8141	97.83	54.1
2022-09-26 09:15:00	92.6	0	0	0	189	5.5	8.37	53.5	96.7	97.87	-0.5	-0.5	0	53.9	0.05	100	8141	97.83	54.3
2022-09-26 09:20:00	122.8	0.00067	0	0	192	5.37	6.89	53.8	96.6	97.87	-0.5	-0.6	0.04	54.2	0.05	100	8142	97.84	54.5
2022-09-26 09:25:00	182	0.00134	0	0	192	6.35	10.83	53.9	97.1	97.88	-0.4	-0.5	0.04	54.4	0.04	100	8143	97.85	54.7
2022-09-26 09:30:00	227	0	0	0	195	5.93	9.69	54.2	97.3	97.88	-0.5	-0.5	0	54.9	0.04	100	8149	97.85	55
2022-09-26 09:35:00	266.6	0	0	0	196	7.09	9.82	54.5	96.9	97.88	-0.4	-0.5	0	55.4	0.04	100	8150	97.85	55.4
2022-09-26 09:40:00	234	0	0	0	203	6.33	11.54	54.9	95.8	97.88	-0.6	-0.5	0	55.7	0.06	100	8153	97.85	55.8
2022-09-26 09:45:00	187.4	0	0	0	201	6.38	10.25	55.2	95.4	97.89	-0.3	-0.4	0	55.9	0.07	100	8154	97.86	56.1
2022-09-26 09:50:00	186.4	0	0	0	210	4.41	8.12	55.2	95.2	97.89	-0.4	-0.5	0	55.9	0.07	100	8156	97.85	56.4
2022-09-26 09:55:00	152.6	0	0	0	197	6.04	11.77	55.5	94.4	97.89	-0.5	-0.5	0	56	0.08	100	8158	97.86	56.5
2022-09-26 10:00:00	116.4	0	0	0	212	6.76	9.64	55.6	93.3	97.89	-0.4	-0.5	0	56	0.1	100	8154	97.86	56.6
2022-09-26 10:05:00	120.6	0.00067	0	0	224	5.55	11.97	55.6	93.3	97.9	-0.3	-0.5	0.04	56	0.1	100	8156	97.87	56.6
2022-09-26 10:10:00	108	0.00335	0	0	217	5.68	9.48	55.6	94	97.9	-0.3	-0.6	0.08	56	0.09	100	8156	97.87	56.6
2022-09-26 10:15:00	83.6	0.00201	0	0	222	4.79	7.92	55.5	93.9	97.91	-0.3	-0.3	0.04	55.9	0.09	100	8155	97.87	56.5
2022-09-26 10:20:00	93	0.00134	0	0	234	5.06	8.55	55.4	94.1	97.91	-0.4	-0.6	0.04	55.7	0.09	100	8156	97.87	56.4
2022-09-26 10:25:00	98.2	0.00268	0	0	234	6.42	9.6	55.3	94.2	97.92	-0.4	-0.6	0.04	55.7	0.09	100	8153	97.88	56.3

z6-17454
Records: 8640

Timestamps	Port1															Port7		Port8	
	ATMOS 41 All-in-one Weather Station															Battery		Barometer	
	W/m² Solar Radiation	in Precipitation	Lightning Activity	miles Lightning Distance	° Wind Direction	mph Wind Speed	mph Gust Speed	°F Air Temp.	% Relative Humidity	kPa Atmospheric Pressure	° X-axis Level	° Y-axis Level	in/h Max Precip Rate	°F RH Sensor Temp	kPa VPD	% Battery Percent	mV Battery Voltage	kPa Reference Pressure	°F Logger Temp.
2022-09-26 10:30:00	91.2	0.00536	0	0	237	5.68	9.55	55.3	94.3	97.93	-0.4	-0.4	0.12	55.7	0.08	100	8154	97.89	56.2
2022-09-26 10:35:00	89.4	0.00536	0	0	247	8.08	12.73	55.3	94.6	97.93	-0.6	-0.6	0.08	55.6	0.08	100	8155	97.89	56
2022-09-26 10:40:00	101.4	0.00402	0	0	238	8.81	14.38	55.1	94.8	97.93	-0.3	-0.5	0.08	55.4	0.08	100	8154	97.89	55.9
2022-09-26 10:45:00	120.6	0.00402	0	0	223	12.1	16.69	55	93.2	97.93	-0.5	-0.3	0.08	55.3	0.1	100	8154	97.89	55.7
2022-09-26 10:50:00	111.6	0.00737	0	0	218	11.39	16.64	54.7	93.3	97.92	-0.1	-0.7	0.12	54.9	0.1	100	8154	97.88	55.5
2022-09-26 10:55:00	154.6	0.00201	0	0	221	9.53	15.82	54.3	93	97.91	-0.4	-0.6	0.04	54.6	0.1	100	8156	97.88	55.3
2022-09-26 11:00:00	203.6	0.00067	0	0	247	8.63	12.44	54.1	94.2	97.92	-0.6	-0.5	0.04	54.7	0.08	100	8157	97.89	55.3
2022-09-26 11:05:00	199.6	0	0	0	242	6.46	9.46	54.1	95.3	97.93	-0.1	-0.3	0	54.7	0.07	100	8155	97.89	55.5
2022-09-26 11:10:00	175.2	0	0	0	240	6.53	9.82	54.4	95.4	97.92	-0.3	-0.3	0	54.9	0.07	100	8156	97.89	55.7
2022-09-26 11:15:00	156.8	0	0	0	235	5.53	8.59	54.4	95.1	97.92	-0.4	-0.4	0	55	0.07	100	8159	97.89	55.7
2022-09-26 11:20:00	165.6	0	0	0	229	5.75	10.02	54.7	95.5	97.93	-0.4	-0.6	0	55.2	0.07	100	8159	97.9	55.9
2022-09-26 11:25:00	169.8	0.00067	0	0	226	9.15	13.2	54.9	94.5	97.93	-0.4	-0.6	0.04	55.4	0.08	100	8156	97.9	56
2022-09-26 11:30:00	154.8	0	0	0	225	8.43	15.99	55	94.5	97.93	-0.2	-0.4	0	55.5	0.08	100	8158	97.9	56.1
2022-09-26 11:35:00	161.6	0.00134	0	0	221	8.1	19.91	55.1	93.9	97.93	-0.5	-0.7	0.04	55.5	0.09	100	8161	97.9	56.1
2022-09-26 11:40:00	165.6	0.00067	0	0	224	11.59	20.09	55.1	93.3	97.93	-0.4	-0.7	0.04	55.5	0.1	100	8162	97.9	56.1
2022-09-26 11:45:00	178.8	0	0	0	242	8.03	10.38	55	93.6	97.93	-0.5	-0.5	0	55.5	0.1	100	8165	97.89	56.1
2022-09-26 11:50:00	164.8	0.00067	0	0	235	9.73	15.93	55.1	93.5	97.91	-0.1	-0.4	0.04	55.6	0.1	100	8163	97.88	56.2
2022-09-26 11:55:00	126	0.00134	0	0	228	9.75	14.97	55.3	90.7	97.9	-0.4	-0.4	0.08	55.7	0.14	100	8164	97.87	56.2
2022-09-26 12:00:00	200.4	0.00134	0	0	240	8.9	13.62	55.1	91.4	97.9	-0.6	-0.7	0.04	55.6	0.13	100	8167	97.87	56
2022-09-26 12:05:00	535	0.00067	0	0	239	8.68	14.99	55.4	92.6	97.87	-0.5	-0.4	0.04	56.3	0.11	100	8179	97.86	56.2
2022-09-26 12:10:00	789.8	0	0	0	234	7.67	10.76	57.2	90.5	97.83	-0.3	-0.4	0	58.2	0.15	100	8195	97.84	57
2022-09-26 12:15:00	753.2	0	0	0	211	7.56	15.14	58.9	87.5	97.81	-0.2	-0.4	0	60	0.21	100	8207	97.83	58.2
2022-09-26 12:20:00	800	0	0	0	215	10.07	15.5	60.5	83.4	97.81	-0.2	-0.6	0	61.5	0.3	100	8216	97.82	59.3
2022-09-26 12:25:00	786	0	0	0	201	15.61	23.91	61.6	78.4	97.79	-0.9	-0.5	0	62.3	0.4	100	8222	97.8	60.1
2022-09-26 12:30:00	674.8	0	0	0	198	10.29	18.1	62.1	76.9	97.8	-0.5	-0.4	0	62.8	0.44	100	8227	97.81	60.6
2022-09-26 12:35:00	721.8	0	0	0	220	9.31	18.66	61.9	79.1	97.81	0	-0.7	0	62.9	0.39	100	8232	97.82	61.2
2022-09-26 12:40:00	743.6	0	0	0	223	11.54	19.17	63	75.1	97.81	-0.3	-0.8	0	63.9	0.49	100	8241	97.82	61.8
2022-09-26 12:45:00	693.6	0	0	0	213	12.5	20.6	63.5	73.5	97.8	0.1	-0.4	0	64.3	0.53	100	8246	97.81	62.2
2022-09-26 12:50:00	675	0	0	0	210	13.76	24	64	72.9	97.8	-0.5	-0.9	0	64.9	0.55	100	8250	97.8	62.6
2022-09-26 12:55:00	645.8	0	0	0	222	10.94	14.38	64.5	72.1	97.8	-0.2	-0.4	0	65.4	0.58	100	8254	97.81	63
2022-09-26 13:00:00	615	0	0	0	227	12.46	21.52	65	70	97.8	0.1	-0.4	0	65.8	0.63	100	8260	97.8	63.4
2022-09-26 13:05:00	613.2	0	0	0	226	12.17	19.55	65.3	69	97.79	0.3	-1	0	66.1	0.66	100	8263	97.8	63.7
2022-09-26 13:10:00	672.6	0	0	0	215	13.06	20.27	65.4	67.4	97.79	-0.2	-0.2	0	66.3	0.7	100	8265	97.8	64
2022-09-26 13:15:00	704.6	0	0	0	220	11.72	18.43	65.8	66.3	97.8	0	-0.5	0	66.6	0.73	100	8270	97.81	64.3
2022-09-26 13:20:00	597.8	0	0	0	213	13.6	21.5	66.1	65	97.81	0.4	-0.7	0	66.8	0.77	100	8268	97.8	64.7
2022-09-26 13:25:00	728.6	0	0	0	210	13.38	19.3	66.2	63.7	97.8	0	-0.6	0	66.9	0.8	100	8273	97.8	64.7
2022-09-26 13:30:00	715.2	0	0	0	220	11.99	18.66	66.4	63.3	97.8	-0.2	-0.7	0	67.2	0.81	100	8273	97.79	65
2022-09-26 13:35:00	259.8	0	0	0	221	12.46	19.75	65.7	63.5	97.83	-0.5	-1.1	0	66.3	0.79	100	8274	97.79	65.2
2022-09-26 13:40:00	210.8	0	0	0	231	12.88	25.66	64.5	63.6	97.84	-0.4	-0.4	0	64.9	0.75	100	8272	97.8	64.8
2022-09-26 13:45:00	602.2	0	0	0	230	15.5	23.87	64.2	64	97.82	-0.3	-0.7	0	64.9	0.74	100	8275	97.8	64.7
2022-09-26 13:50:00	398.2	0	0	0	221	13.04	18.12	64.2	63.1	97.84	-0.8	-0.4	0	64.9	0.76	100	8273	97.81	64.9
2022-09-26 13:55:00	301.6	0	0	0	223	14.23	23.11	63.9	61.5	97.86	0.3	-0.1	0	64.5	0.78	100	8276	97.82	64.7
2022-09-26 14:00:00	258.6	0	0	0	217	16.73	24.38	63.3	60.5	97.86	0	-0.9	0	63.9	0.78	100	8273	97.83	64.2
2022-09-26 14:05:00	378.6	0	0	0	219	17.81	27.47	62.9	60.2	97.86	-0.4	-0.5	0	63.5	0.78	100	8274	97.83	63.6
2022-09-26 14:10:00	528	0	1	17	244	16.96	23.51	62.5	61	97.86	-0.6	-1	0	63.2	0.75	100	8276	97.83	62.9
2022-09-26 14:15:00	842	0	0	0	223	17.56	28.48	63	61	97.83	-0.2	0.1	0	63.8	0.77	100	8279	97.83	62.8
2022-09-26 14:20:00	799.2	0	1	15	237	12.95	19.01	64.1	62.3	97.84	-0.1	-0.4	0	64.9	0.77	100	8279	97.83	63.5
2022-09-26 14:25:00	669.4	0	1	15	225	17.02	23.53	65.1	60.8	97.83	-0.5	-0.3	0	65.8	0.83	100	8280	97.83	64
2022-09-26 14:30:00	655	0	0	0	231	16.42	25.05	65.4	59.5	97.84	-0.5	-0.5	0	66.1	0.86	100	8279	97.83	64
2022-09-26 14:35:00	602.2	0	0	0	232	15.64	23.82	65.4	59.3	97.85	-0.4	-0.3	0	66.1	0.87	100	8276	97.84	63.9
2022-09-26 14:40:00	573	0	0	0	222	18.32	30.2	65.5	58.3	97.84	-0.6	-1.5	0	66.1	0.89	100	8275	97.83	63.8
2022-09-26 14:45:00	553.4	0	0	0	219	17.83	24.34	65.4	58.8	97.84	-1.1	-0.3	0	66.1	0.88	100	8273	97.83	63.7
2022-09-26 14:50:00	526.4	0	0	0	238	12.59	18.81	65.3	59.7	97.84	0	-0.8	0	66.1	0.86	100	8272	97.83	63.8
2022-09-26 14:55:00	325.4	0	0	0	231	15.26	24.27	65.4	58.6	97.86	-0.6	-0.8	0	65.9	0.88	100	8270	97.82	63.9
2022-09-26 15:00:00	374.8	0	0	0	228	13.98	23.8	64.5	60	97.86	0	-0.2	0	64.9	0.83	100	8271	97.82	63.5
2022-09-26 15:05:00	613.4	0	0	0	221	13.73	22.32	64.7	61	97.84	-0.1	-1.1	0	65.5	0.81	100	8271	97.82	63.7
2022-09-26 15:10:00	640.4	0	0	0	232	13.73	22.03	65.5	59	97.83	0	-0.5	0	66.2	0.88	100	8272	97.82	64.1
2022-09-26 15:15:00	362	0	0	0	231	12.24	23.15	65.2	60.4	97.86	-0.2	-0.6	0	65.8	0.84	100	8274	97.81	64.4
2022-09-26 15:20:00	480.2	0	0	0	235	12.91	25.12	65.5	59.9	97.85	0.3	-0.7	0	66.2	0.86	100	8274	97.83	64.5
2022-09-26 15:25:00	180.2	0	0	0	267	12.21	21.09	65	61.1	97.88	-0.3	-0.6	0	65.4	0.82	100	8273	97.84	64.3
2022-09-26 15:30:00	149.8	0	0	0	263	15.12	28.23	63.9	61.5	97.89	-0.5	-0.7	0	64.1	0.78	100	8274	97.85	63.6
2022-09-26 15:35:00	185	0	0	0	258	13.98	20.89	62.7	63	97.9	0.1	-0.9	0	63	0.72	100	8271	97.86	62.9
2022-09-26 15:40:00	180.8	0	0	0	255	15.64	23.8	61.9	61.9	97.91	-0.2	-0.6	0	62.2	0.72	100	8273	97.86	62.4
2022-09-26 15:45:00	198.6	0	0	0	246	14.03	21.88	61.3	61.8	97.91	-0.6	-0.5	0	61.8	0.71	100	8270	97.87	62.1
2022-09-26 15:50:00	248.6	0	0	0	242	15.37	24.05	61	61.8	97.92	-0.1	-0.5	0	61.4	0.7	100	8273	97.87	61.6
2022-09-26 15:55:00	203.2	0	0	0	251	16.62	26.69	60.4	61.8	97.92	0.2	-1.1	0	60.9	0.69	100	8274	97.87	60.9

z6-17454
Records: 8640

Timestamps	Port1															Port7		Port8	
	ATMOS 41 All-in-one Weather Station															Battery		Barometer	
	W/m² Solar Radiation	in Precipitation	Lightning Activity	miles Lightning Distance	° Wind Direction	mph Wind Speed	mph Gust Speed	°F Air Temp.	% Relative Humidity	kPa Atmospheric Pressure	° X-axis Level	° Y-axis Level	in/h Max Precip Rate	°F RH Sensor Temp	kPa VPD	% Battery Percent	mV Battery Voltage	kPa Reference Pressure	°F Logger Temp.
2022-09-26 16:00:00	158	0	0	0	247	14.56	21.3	59.9	62.5	97.93	-0.7	-1	0	60.3	0.66	100	8270	97.88	60.6
2022-09-26 16:05:00	195	0	0	0	244	14.58	20.56	59.5	63.4	97.93	-0.8	-0.1	0	59.8	0.63	100	8272	97.89	60.5
2022-09-26 16:10:00	303.6	0	0	0	244	14.29	21.32	59.2	64.6	97.93	0	-0.5	0	59.8	0.61	100	8273	97.89	60.4
2022-09-26 16:15:00	268.2	0	0	0	234	13.65	23.15	59.4	65.1	97.93	-0.4	-0.2	0	60	0.6	100	8274	97.88	60.5
2022-09-26 16:20:00	286.4	0	0	0	231	14.92	20.69	59.7	64.8	97.92	-0.1	-0.5	0	60.3	0.61	100	8273	97.88	60.5
2022-09-26 16:25:00	452.8	0	0	0	221	15.17	21.99	60.1	64.5	97.92	-0.4	-0.7	0	60.8	0.63	100	8276	97.88	60.7
2022-09-26 16:30:00	405.4	0	0	0	212	17.05	23.91	61.2	62.4	97.9	0.2	-0.5	0	61.8	0.69	100	8276	97.87	61.3
2022-09-26 16:35:00	217	0	0	0	216	17.87	23.17	61.2	60.8	97.92	-0.6	-0.3	0	61.6	0.72	100	8273	97.87	61.2
2022-09-26 16:40:00	323.4	0	0	0	212	22.68	32.64	61.3	59.4	97.9	-0.4	-1.4	0	61.9	0.75	100	8273	97.87	61.3
2022-09-26 16:45:00	288	0	0	0	212	16.46	23.85	61.4	59.2	97.92	-0.9	-0.6	0	61.9	0.76	100	8272	97.87	61.3
2022-09-26 16:50:00	250	0	0	0	209	16.84	25.03	61.6	58.9	97.92	-0.6	-0.7	0	62.1	0.77	100	8270	97.87	61.5
2022-09-26 16:55:00	109.8	0	0	0	203	18.16	30.22	61.3	58.7	97.92	-0.3	-0.8	0	61.6	0.76	100	8270	97.87	61.1
2022-09-26 17:00:00	147	0	0	0	217	17.83	33.8	60.7	59.7	97.94	-0.6	-0.8	0	60.9	0.73	100	8271	97.9	60.5
2022-09-26 17:05:00	195.6	0	0	0	214	16.93	27.49	60	62.1	97.96	-0.5	-0.8	0	60.4	0.67	100	8269	97.91	60.1
2022-09-26 17:10:00	132.2	0	0	0	217	14.34	28.21	59.2	64.4	97.97	-0.1	-0.6	0	59.5	0.61	100	8268	97.92	59.5
2022-09-26 17:15:00	200.2	0	0	0	213	16.51	28.77	58.5	66.4	97.97	0	-1	0	58.9	0.56	100	8268	97.92	59.1
2022-09-26 17:20:00	230.8	0	0	0	210	17.63	29.04	58.2	68.6	97.96	-0.1	-0.3	0	58.6	0.52	100	8269	97.91	58.9
2022-09-26 17:25:00	220.2	0	0	0	218	13.69	20.49	57.9	69.3	97.96	-0.5	-0.5	0	58.3	0.5	100	8267	97.92	58.9
2022-09-26 17:30:00	207	0	0	0	210	15.79	24.83	58.1	69.2	97.96	-0.4	-0.6	0	58.5	0.51	100	8269	97.92	59.1
2022-09-26 17:35:00	92.2	0	0	0	220	15.23	21.77	58.1	69.2	97.97	-0.6	-0.3	0	58.3	0.51	100	8267	97.93	58.7
2022-09-26 17:40:00	109.8	0	0	0	220	14.74	24.67	57.8	69.6	97.98	-0.6	-0.6	0	58	0.5	100	8264	97.93	58.2
2022-09-26 17:45:00	77.8	0	0	0	232	14.94	22.91	57.5	70.3	97.99	-1	0.2	0	57.6	0.48	100	8263	97.94	57.9
2022-09-26 17:50:00	62.8	0	0	0	229	13.04	25.7	57.2	71.4	98	-0.1	-0.4	0	57.3	0.46	100	8262	97.95	57.6
2022-09-26 17:55:00	54.8	0	0	0	219	14.85	23.94	56.9	71.6	98	-0.6	-0.4	0	57	0.45	100	8263	97.95	57.3
2022-09-26 18:00:00	41.6	0	0	0	211	14.23	21.45	56.7	72.3	98.01	-0.7	-0.4	0	56.8	0.43	100	8262	97.94	57
2022-09-26 18:05:00	26.8	0	0	0	221	12.21	19.39	56.6	73.2	98.01	-0.2	-0.7	0	56.6	0.42	100	8260	97.95	56.8
2022-09-26 18:10:00	23.4	0	0	0	227	13.47	21.99	56.3	73.7	98.01	-0.2	-0.5	0	56.3	0.41	100	8260	97.95	56.6
2022-09-26 18:15:00	18.2	0	0	0	216	13.53	20.13	56.2	73.9	98	-0.3	-0.5	0	56.2	0.4	100	8257	97.95	56.5
2022-09-26 18:20:00	16	0	0	0	219	12.53	22.5	56.2	74.1	98.01	-0.5	-0.5	0	56.2	0.4	100	8257	97.95	56.3
2022-09-26 18:25:00	14.4	0	0	0	222	16.13	28.19	56	74.4	98.01	-0.6	-0.5	0	56.1	0.39	100	8258	97.94	56.1
2022-09-26 18:30:00	13	0	0	0	220	14.41	27	55.9	74.4	98	-0.2	-0.9	0	56	0.39	100	8256	97.95	56
2022-09-26 18:35:00	13	0	0	0	217	14.05	26.66	55.9	74.9	98	-0.4	-0.6	0	55.9	0.38	100	8255	97.95	55.9
2022-09-26 18:40:00	11.8	0	0	0	221	15.03	20.24	55.9	75.4	98.01	-0.3	-0.7	0	55.9	0.37	100	8257	97.96	55.8
2022-09-26 18:45:00	7.4	0	0	0	213	12.46	19.8	55.8	75.9	98.02	-0.1	-0.8	0	55.8	0.37	100	8253	97.96	55.7
2022-09-26 18:50:00	2.8	0	0	0	209	11.23	19.8	55.6	76.7	98	-0.5	-0.9	0	55.6	0.35	100	8250	97.94	55.6
2022-09-26 18:55:00	1.2	0	0	0	208	13.18	18.99	55.3	78.5	97.99	-0.4	-0.6	0	55.3	0.32	100	8251	97.93	55.3
2022-09-26 19:00:00	1	0.00067	0	0	215	11.95	19.93	54.9	80.4	97.99	-0.2	-0.3	0.04	54.8	0.29	100	8250	97.94	54.9
2022-09-26 19:05:00	0.8	0.00067	0	0	214	11.92	17.31	54.3	82.6	98	-0.5	-0.5	0.04	54.3	0.25	100	8250	97.95	54.4
2022-09-26 19:10:00	0	0	0	0	219	12.86	22.53	54	83.5	98	-0.6	-0.3	0	54	0.23	100	8248	97.95	54.1
2022-09-26 19:15:00	0	0	0	0	211	15.35	23.6	53.8	83.8	98	-0.5	-0.9	0	53.8	0.23	100	8248	97.94	54
2022-09-26 19:20:00	0	0	0	0	215	12.68	18.21	53.8	84.1	98.01	-0.8	-1	0	53.8	0.22	100	8247	97.95	54
2022-09-26 19:25:00	0	0	0	0	219	13.13	21.18	53.8	84.2	98.01	-0.5	-0.4	0	53.8	0.22	100	8247	97.96	54
2022-09-26 19:30:00	0	0	0	0	211	12.97	20.29	53.8	83.8	98.02	-0.5	-0.3	0	53.9	0.23	100	8246	97.97	54
2022-09-26 19:35:00	0	0	0	0	218	14.34	24.16	53.9	83.5	98.01	-0.6	-0.6	0	53.9	0.23	100	8245	97.96	54
2022-09-26 19:40:00	0	0	0	0	212	13.65	21.79	54	83.4	98.01	0	-1	0	54	0.24	100	8243	97.96	54
2022-09-26 19:45:00	0	0.0134	0	0	210	15.48	25.93	54	84.2	98.02	-0.4	0	0.361	54	0.22	100	8245	97.97	54
2022-09-26 19:50:00	0	0.00603	0	0	218	15.77	27	53.5	86.8	98.02	-0.3	-0.7	0.12	53.5	0.18	100	8243	97.97	53.5
2022-09-26 19:55:00	0	0.00268	0	0	208	14.14	20.54	52.9	88.8	98.02	-0.6	-0.6	0.08	52.9	0.15	100	8241	97.97	53.2
2022-09-26 20:00:00	0	0	0	0	203	14.2	24.45	52.6	89.4	98.01	-0.7	-0.5	0	52.6	0.14	100	8242	97.96	53
2022-09-26 20:05:00	0	0.00067	0	0	199	16.37	23.24	52.3	89.7	98.01	-0.5	-0.4	0.04	52.3	0.14	100	8239	97.96	52.9
2022-09-26 20:10:00	0	0	0	0	203	14.12	19.95	52.3	90.3	98.02	-0.4	-1.2	0	52.4	0.13	100	8239	97.97	52.9
2022-09-26 20:15:00	0	0.00469	0	0	204	13.33	20.85	52.3	91	98.03	-0.4	-0.2	0.161	52.3	0.12	100	8240	97.98	52.8
2022-09-26 20:20:00	0	0.00402	0	0	201	14.61	24.05	52.2	91.1	98.03	-0.7	-0.6	0.12	52.2	0.12	100	8239	97.98	52.7
2022-09-26 20:25:00	0	0.00335	0	0	198	10.45	14.72	52.2	92.1	98.03	-0.6	-0.6	0.08	52.2	0.11	100	8236	97.98	52.7
2022-09-26 20:30:00	0	0.00134	0	0	199	10.54	18.34	52.1	92	98.03	-0.6	-0.3	0.04	52.1	0.11	100	8238	97.98	52.6
2022-09-26 20:35:00	0	0	0	0	200	11.1	17	52	92.1	98.02	-0.6	-0.5	0	52	0.1	100	8235	97.98	52.6
2022-09-26 20:40:00	0	0.00067	0	0	195	12.1	18.81	52	92.3	98.02	-0.7	-0.5	0.04	52	0.1	100	8234	97.97	52.6
2022-09-26 20:45:00	0	0	0	0	198	10.85	15.14	52	92.2	98.01	-0.5	-0.7	0	51.9	0.1	100	8235	97.97	52.6
2022-09-26 20:50:00	0	0	0	0	200	10.29	17.63	52.1	91.9	98.02	-0.8	-0.7	0	52.1	0.11	100	8233	97.97	52.5
2022-09-26 20:55:00	0	0	0	0	203	9.78	19.91	52.1	91.8	98.03	-0.5	-0.5	0	52.1	0.11	100	8233	97.99	52.4
2022-09-26 21:00:00	0	0	0	0	203	12.01	17.05	52.1	91.8	98.04	-0.4	-0.4	0	52.1	0.11	100	8232	97.99	52.3
2022-09-26 21:05:00	0	0	0	0	205	12.95	20.56	52.1	91.5	98.04	-0.7	-0.2	0	52.1	0.11	100	8232	98	52.3
2022-09-26 21:10:00	0	0	0	0	205	11.65	17.4	52.2	91.8	98.05	-0.5	-0.1	0	52.2	0.11	100	8231	98	52.5
2022-09-26 21:15:00	0	0	0	0	202	12.82	22.88	52.4	91.4	98.05	-0.3	-0.5	0	52.4	0.12	100	8232	98	52.6
2022-09-26 21:20:00	0	0	0	0	201	11.95	17.09	52.5	91.6	98.05	-0.6	-0.2	0	52.4	0.11	100	8231	98	52.6
2022-09-26 21:25:00	0	0.00268	0	0	201	13.22	17.38	52.5	91.6	98.04	0.1	-0.8	0.04	52.4	0.11	100	8230	98	52.6

z6-17454
Records: 8640

Timestamps	Port1															Port7		Port8	
	ATMOS 41 All-in-one Weather Station															Battery		Barometer	
	W/m² Solar Radiation	in Precipitation	Lightning Activity	miles Lightning Distance	° Wind Direction	mph Wind Speed	mph Gust Speed	°F Air Temp.	% Relative Humidity	kPa Atmospheric Pressure	° X-axis Level	° Y-axis Level	in/h Max Precip Rate	°F RH Sensor Temp	kPa VPD	% Battery Percent	mV Battery Voltage	kPa Reference Pressure	°F Logger Temp.
2022-09-26 21:30:00	0	0.00067	0	0	200	10.78	15.46	52.4	91.7	98.04	-0.8	-0.4	0.04	52.4	0.11	100	8230	97.99	52.6
2022-09-26 21:35:00	0	0	0	0	196	12.08	19.33	52.4	91.3	98.02	-0.2	-0.8	0	52.4	0.12	100	8231	97.97	52.5
2022-09-26 21:40:00	0	0	0	0	196	12.97	19.01	52.5	90.8	98.01	-0.3	-0.4	0	52.5	0.12	100	8228	97.97	52.5
2022-09-26 21:45:00	0	0	0	0	200	10.74	16.06	52.5	90.5	98.01	-0.6	-1	0	52.5	0.13	100	8229	97.97	52.4
2022-09-26 21:50:00	0	0	0	0	205	13.98	20.24	52.5	90.3	98.01	-0.5	-0.4	0	52.5	0.13	100	8227	97.96	52.3
2022-09-26 21:55:00	0	0	0	0	204	12.53	19.26	52.5	90.1	98.01	-0.5	-0.5	0	52.6	0.13	100	8225	97.96	52.4
2022-09-26 22:00:00	0	0	0	0	205	12.03	22.12	52.7	89.9	98.02	-0.8	-0.4	0	52.7	0.14	100	8226	97.97	52.4
2022-09-26 22:05:00	0	0	0	0	204	14.07	21.39	52.7	89.7	98.01	-0.7	-0.3	0	52.7	0.14	100	8228	97.97	52.4
2022-09-26 22:10:00	0	0	0	0	201	13.85	21.09	52.7	89.3	98	-0.1	-0.8	0	52.6	0.14	100	8225	97.96	52.4
2022-09-26 22:15:00	0	0	0	0	201	13.24	21	52.7	89	98.01	-0.4	-1.1	0	52.7	0.15	100	8227	97.96	52.4
2022-09-26 22:20:00	0	0	0	0	201	13.29	21.27	52.9	88.8	98.01	-0.1	-0.5	0	52.9	0.15	100	8224	97.96	52.5
2022-09-26 22:25:00	0	0	0	0	205	14.83	20.54	52.9	88.8	98.01	-0.2	-0.7	0	52.9	0.15	100	8225	97.96	52.5
2022-09-26 22:30:00	0	0	0	0	208	13.87	21.09	53	88.7	98.01	-0.2	-0.8	0	53	0.15	100	8222	97.96	52.6
2022-09-26 22:35:00	0	0	0	0	211	13.56	24.81	53.1	88.5	98	-0.4	-0.5	0	53	0.16	100	8223	97.96	52.6
2022-09-26 22:40:00	0	0	0	0	209	16.15	26.19	53.1	88.2	98	-0.6	-1	0	53.1	0.16	100	8222	97.96	52.8
2022-09-26 22:45:00	0	0	0	0	208	13.51	19.35	53.2	88.2	98.01	-0.7	-0.5	0	53.2	0.16	100	8221	97.96	52.9
2022-09-26 22:50:00	0	0	0	0	210	13.98	23.4	53.3	87.8	98.01	-0.1	-0.1	0	53.3	0.17	100	8222	97.96	52.9
2022-09-26 22:55:00	0	0	0	0	201	14.9	20.31	53.3	87.8	98	-0.4	-0.4	0	53.3	0.17	100	8220	97.96	52.9
2022-09-26 23:00:00	0	0	0	0	204	13.27	21.27	53.2	87.8	98.01	-0.6	-0.6	0	53.2	0.17	100	8221	97.96	52.9
2022-09-26 23:05:00	0	0	0	0	205	13.56	18.72	53.2	87.6	98.01	-0.2	-0.8	0	53.3	0.17	100	8218	97.97	53
2022-09-26 23:10:00	0	0	0	0	209	13.22	22.06	53.4	87.6	98.01	-0.3	-0.1	0	53.4	0.17	100	8219	97.97	53.1
2022-09-26 23:15:00	0	0	0	0	213	14.18	24.58	53.5	87.3	98.02	-0.5	0.2	0	53.5	0.18	100	8219	97.97	53.1
2022-09-26 23:20:00	0	0	0	0	209	13.29	22.06	53.5	87.5	98.02	-0.3	-0.6	0	53.5	0.17	100	8216	97.98	53.1
2022-09-26 23:25:00	0	0	0	0	212	14.27	21.25	53.4	87.6	98.02	-0.3	-0.4	0	53.4	0.17	100	8217	97.97	53.1
2022-09-26 23:30:00	0	0	0	0	211	16.04	23.4	53.4	87.3	98.01	-0.6	-0.3	0	53.4	0.18	100	8217	97.96	53.1
2022-09-26 23:35:00	0	0	0	0	208	15.79	21.9	53.5	86.9	98	-0.2	-0.3	0	53.4	0.18	100	8216	97.95	53.1
2022-09-26 23:40:00	0	0	0	0	216	15.52	27.29	53.5	87	97.99	-0.7	-1.3	0	53.5	0.18	100	8214	97.94	53.1
2022-09-26 23:45:00	0	0	0	0	215	15.21	20.58	53.5	87.1	97.98	0	0.1	0	53.5	0.18	100	8216	97.94	53.2
2022-09-26 23:50:00	0	0	0	0	212	14.43	20.49	53.5	86.8	97.99	-0.7	-0.5	0	53.5	0.18	100	8214	97.94	53.2
2022-09-26 23:55:00	0	0	0	0	211	14.07	20.38	53.5	86.9	97.99	-0.4	-0.5	0	53.5	0.18	100	8213	97.94	53.1
2022-09-27 00:00:00	0	0	0	0	213	15.1	23.51	53.5	86.8	97.99	-0.2	-0.3	0	53.6	0.18	100	8214	97.95	53.2
2022-09-27 00:05:00	0	0	0	0	213	13.47	21.52	53.5	86.8	98	-0.4	-0.4	0	53.5	0.18	100	8194	97.96	53.3
2022-09-27 00:10:00	0	0	0	0	208	14.23	20.2	53.6	86.4	98.01	-0.1	-0.2	0	53.6	0.19	100	8183	97.96	53.5
2022-09-27 00:15:00	0	0	0	0	213	15.1	23.49	53.5	86.6	98.01	-0.5	0.1	0	53.5	0.19	100	8176	97.96	53.6
2022-09-27 00:20:00	0	0	0	0	208	15.03	22.26	53.6	86.5	98.01	-0.7	-0.5	0	53.6	0.19	100	8191	97.97	53.6
2022-09-27 00:25:00	0	0	0	0	220	14.32	21.32	53.5	86.1	98.02	-0.1	-0.4	0	53.5	0.19	100	8194	97.98	53.5
2022-09-27 00:30:00	0	0	0	0	214	13.76	26.17	53.6	86.2	98.02	-0.3	-0.3	0	53.6	0.19	100	8192	97.98	53.4
2022-09-27 00:35:00	0	0	0	0	217	12.53	22.12	53.6	86.3	98.02	-0.4	-0.3	0	53.6	0.19	100	8193	97.98	53.3
2022-09-27 00:40:00	0	0	0	0	208	11.95	21.65	53.6	86.3	98.02	-0.5	-0.6	0	53.6	0.19	100	8192	97.97	53.3
2022-09-27 00:45:00	0	0	0	0	211	13.22	22.77	53.5	86.4	98.02	-0.6	-0.7	0	53.5	0.19	100	8193	97.97	53.2
2022-09-27 00:50:00	0	0	0	0	209	12.93	19.42	53.4	86.3	98.02	-0.3	-0.7	0	53.5	0.19	100	8193	97.98	53.2
2022-09-27 00:55:00	0	0	0	0	218	11.16	14.99	53.4	86.2	98.03	-0.4	-0.3	0	53.4	0.19	100	8193	97.98	53.2
2022-09-27 01:00:00	0	0	0	0	217	15.23	24.76	53.5	86.2	98.02	-0.6	-0.8	0	53.5	0.19	100	8192	97.98	53.2
2022-09-27 01:05:00	0	0	0	0	214	13.2	18.59	53.6	85.8	98.03	-0.7	-0.2	0	53.6	0.2	100	8191	97.98	53.4
2022-09-27 01:10:00	0	0	0	0	212	13.58	20.27	53.6	85.6	98.03	-0.4	-0.5	0	53.6	0.2	100	8189	97.98	53.4
2022-09-27 01:15:00	0	0	0	0	217	14.45	23.15	53.7	85.7	98.02	-0.5	-0.8	0	53.7	0.2	100	8192	97.97	53.4
2022-09-27 01:20:00	0	0	0	0	210	10.98	16.73	53.6	85.5	98.03	-0.4	-1	0	53.6	0.2	100	8190	97.98	53.4
2022-09-27 01:25:00	0	0	0	0	212	12.08	21.85	53.6	85.8	98.04	-0.2	0	0	53.6	0.2	100	8189	97.99	53.3
2022-09-27 01:30:00	0	0	0	0	202	14.03	20.09	53.6	85.8	98.03	-0.3	-0.3	0	53.6	0.2	100	8189	97.99	53.3
2022-09-27 01:35:00	0	0	0	0	208	13.02	20.51	53.6	85.9	98.04	-0.7	-0.2	0	53.6	0.2	100	8187	97.99	53.4
2022-09-27 01:40:00	0	0	0	0	215	11.9	18.34	53.7	86	98.05	-0.5	0.1	0	53.7	0.2	100	8188	98	53.4
2022-09-27 01:45:00	0	0	0	0	210	11.52	17.52	53.8	85.8	98.05	-0.8	-0.4	0	53.8	0.2	100	8188	98	53.4
2022-09-27 01:50:00	0	0	0	0	216	11.43	20.54	53.6	86.1	98.05	-0.1	-0.7	0	53.6	0.2	100	8187	98.01	53.4
2022-09-27 01:55:00	0	0	0	0	212	10.16	16.04	53.7	85.7	98.07	-0.4	-0.7	0	53.7	0.2	100	8188	98.02	53.4
2022-09-27 02:00:00	0	0	0	0	215	10.78	21.39	53.7	86.1	98.07	-0.8	-0.5	0	53.6	0.2	100	8187	98.02	53.3
2022-09-27 02:05:00	0	0	0	0	207	13.42	21.45	53.6	85.9	98.07	-0.3	-0.8	0	53.7	0.2	100	8187	98.02	53.3
2022-09-27 02:10:00	0	0	0	0	210	11.1	18.92	53.6	86.2	98.07	-0.1	-0.5	0	53.6	0.19	100	8186	98.03	53.3
2022-09-27 02:15:00	0	0	0	0	213	12.26	19.22	53.6	86	98.07	-0.5	-0.8	0	53.6	0.2	100	8185	98.02	53.3
2022-09-27 02:20:00	0	0	0	0	207	12.17	21.88	53.6	86.2	98.08	-0.1	-0.3	0	53.6	0.19	100	8186	98.03	53.3
2022-09-27 02:25:00	0	0	0	0	218	11.14	22.55	53.6	86.3	98.09	-0.5	-0.6	0	53.6	0.19	100	8184	98.04	53.4
2022-09-27 02:30:00	0	0	0	0	223	12.59	20.85	53.7	86.6	98.08	-0.6	-0.3	0	53.7	0.19	100	8185	98.04	53.5
2022-09-27 02:35:00	0	0	0	0	213	11.14	15.14	53.8	86.5	98.09	-0.4	-0.5	0	53.8	0.19	100	8184	98.04	53.6
2022-09-27 02:40:00	0	0	0	0	214	11.7	15.64	53.9	86.1	98.1	-0.6	-0.9	0	53.9	0.2	100	8184	98.05	53.7
2022-09-27 02:45:00	0	0	0	0	206	11.36	18.57	54	86	98.1	-0.4	-0.7	0	54	0.2	100	8183	98.05	53.7
2022-09-27 02:50:00	0	0	0	0	217	11.77	19.53	54	86.2	98.1	-0.4	-0.3	0	54	0.2	100	8182	98.05	53.7
2022-09-27 02:55:00	0	0	0	0	212	11.48	17.76	54	86	98.1	-0.4	-0.7	0	54	0.2	100	8183	98.05	53.8

z6-17454
Records: 8640

Timestamps	Port1															Port7		Port8	
	ATMOS 41 All-in-one Weather Station															Battery		Barometer	
	W/m² Solar Radiation	in Precipitation	Lightning Activity	miles Lightning Distance	° Wind Direction	mph Wind Speed	mph Gust Speed	°F Air Temp.	% Relative Humidity	kPa Atmospheric Pressure	° X-axis Level	° Y-axis Level	in/h Max Precip Rate	°F RH Sensor Temp	kPa VPD	% Battery Percent	mV Battery Voltage	kPa Reference Pressure	°F Logger Temp.
2022-09-27 03:00:00	0	0	0	0	224	11.07	15.7	54.1	85.8	98.1	-0.6	-0.6	0	54.1	0.2	100	8183	98.05	53.9
2022-09-27 03:05:00	0	0	0	0	215	11.05	21.9	54.1	86	98.1	-0.5	0	0	54.1	0.2	100	8181	98.06	54
2022-09-27 03:10:00	0	0	0	0	211	11.41	18.66	54.2	85.9	98.1	-0.4	-0.4	0	54.2	0.2	100	8181	98.05	54
2022-09-27 03:15:00	0	0	0	0	217	12.53	22.37	54.2	85.4	98.1	-0.5	-0.4	0	54.2	0.21	100	8180	98.06	54
2022-09-27 03:20:00	0	0	0	0	227	10.31	15.35	54.3	85.6	98.1	-0.4	-0.4	0	54.3	0.21	100	8179	98.06	54
2022-09-27 03:25:00	0	0	0	0	209	12.59	16.06	54.3	85.2	98.1	-0.9	-0.8	0	54.3	0.21	100	8180	98.05	54
2022-09-27 03:30:00	0	0	0	0	209	9.82	14.29	54.3	85.6	98.1	-0.3	-0.2	0	54.2	0.21	100	8178	98.05	53.9
2022-09-27 03:35:00	0	0	0	0	212	8.41	13.91	54.2	85.4	98.1	-0.6	-0.5	0	54.2	0.21	100	8176	98.05	53.9
2022-09-27 03:40:00	0	0	0	0	228	12.19	18.23	54.2	85.3	98.1	-0.4	-0.4	0	54.2	0.21	100	8179	98.04	53.8
2022-09-27 03:45:00	0	0	0	0	221	11.92	20.89	54.4	85.1	98.1	-0.4	-0.6	0	54.3	0.21	100	8178	98.05	53.9
2022-09-27 03:50:00	0	0	0	0	229	8.7	13.15	54.4	85.1	98.11	-0.5	-0.4	0	54.3	0.21	100	8177	98.06	53.9
2022-09-27 03:55:00	0	0	0	0	230	11.52	17.85	54.3	85.3	98.11	-0.5	-0.5	0	54.3	0.21	100	8175	98.06	53.9
2022-09-27 04:00:00	0	0	0	0	232	12.15	20.51	54.4	85.3	98.11	-0.5	-0.4	0	54.4	0.21	100	8176	98.06	53.9
2022-09-27 04:05:00	0	0	0	0	228	12.15	20.31	54.4	85.3	98.11	-0.7	-0.9	0	54.4	0.21	100	8175	98.06	54
2022-09-27 04:10:00	0	0	0	0	221	10.89	18.3	54.4	85.5	98.11	-0.5	-0.6	0	54.4	0.21	100	8176	98.06	54
2022-09-27 04:15:00	0	0	0	0	220	12.53	19.1	54.3	85.8	98.11	-0.6	-0.6	0	54.3	0.2	100	8174	98.06	54
2022-09-27 04:20:00	0	0	0	0	219	11.97	15.93	54.4	85.6	98.1	-0.4	-0.5	0	54.4	0.21	100	8172	98.05	54
2022-09-27 04:25:00	0	0	0	0	222	11.16	16.06	54.5	85.6	98.1	-0.7	-0.6	0	54.5	0.21	100	8175	98.06	54
2022-09-27 04:30:00	0	0	0	0	229	11.52	16.55	54.5	86	98.11	-0.4	-0.4	0	54.4	0.2	100	8172	98.06	54
2022-09-27 04:35:00	0	0	0	0	224	12.44	22.28	54.5	85.9	98.11	-0.1	-0.3	0	54.5	0.2	100	8173	98.06	54
2022-09-27 04:40:00	0	0	0	0	224	12.33	17.87	54.4	86	98.11	-0.4	-0.3	0	54.4	0.2	100	8173	98.06	54
2022-09-27 04:45:00	0	0	0	0	224	11.54	16.33	54.5	85.7	98.12	-0.4	-0.6	0	54.5	0.21	100	8175	98.07	54
2022-09-27 04:50:00	0	0	0	0	232	10.85	16.71	54.5	86	98.11	-0.4	-0.7	0	54.5	0.2	100	8172	98.07	54
2022-09-27 04:55:00	0	0	0	0	232	11.83	19.84	54.4	86.2	98.11	-0.8	-0.5	0	54.4	0.2	100	8171	98.07	53.9
2022-09-27 05:00:00	0	0	0	0	230	11.5	17.52	54.3	86.2	98.12	-0.5	-0.5	0	54.3	0.2	100	8171	98.07	53.9
2022-09-27 05:05:00	0	0	0	0	230	12.46	18.14	54.3	86.3	98.12	-0.7	-0.5	0	54.3	0.2	100	8169	98.08	53.9
2022-09-27 05:10:00	0	0	0	0	226	12.59	19.04	54.4	86.1	98.13	-0.4	-0.5	0	54.4	0.2	100	8170	98.09	53.9
2022-09-27 05:15:00	0	0	0	0	227	12.8	18.03	54.4	86	98.13	-0.6	-0.7	0	54.4	0.2	100	8168	98.09	54
2022-09-27 05:20:00	0	0	0	0	227	12.35	19.01	54.4	86.1	98.14	-0.1	-0.5	0	54.4	0.2	100	8169	98.09	54
2022-09-27 05:25:00	0	0	0	0	232	11.43	22.15	54.4	86	98.14	-0.2	-0.7	0	54.4	0.2	100	8168	98.09	54
2022-09-27 05:30:00	0	0	0	0	233	11.72	19.15	54.4	86.1	98.13	-0.3	-0.5	0	54.3	0.2	100	8169	98.09	54
2022-09-27 05:35:00	0	0	0	0	233	10.69	15.93	54.3	86.2	98.14	-0.2	-0.4	0	54.3	0.2	100	8167	98.09	54
2022-09-27 05:40:00	0	0	0	0	233	10.4	17.54	54.3	86.2	98.14	-0.5	-0.5	0	54.3	0.2	100	8167	98.09	54
2022-09-27 05:45:00	0	0	0	0	235	12.68	18.45	54.4	86.2	98.14	-0.4	-0.9	0	54.4	0.2	100	8165	98.09	54
2022-09-27 05:50:00	0	0	0	0	237	11.9	18.68	54.3	86.3	98.14	-0.3	-0.5	0	54.3	0.2	100	8166	98.1	54
2022-09-27 05:55:00	0	0	0	0	238	11.54	18.14	54.2	86.7	98.15	0	-0.2	0	54.2	0.19	100	8164	98.1	53.9
2022-09-27 06:00:00	0	0	0	0	231	13.31	22.7	54.1	87.2	98.15	-0.5	-0.4	0	54.1	0.18	100	8165	98.1	53.8
2022-09-27 06:05:00	0	0	0	0	237	12.77	19.57	54.1	87.4	98.15	-0.4	-0.2	0	54.1	0.18	100	8164	98.11	53.7
2022-09-27 06:10:00	0	0	0	0	241	12.33	17.52	54	87.9	98.16	-0.8	-0.7	0	54	0.17	100	8165	98.12	53.5
2022-09-27 06:15:00	0	0	0	0	234	14.05	22.55	53.9	88.4	98.17	-0.5	-0.6	0	53.9	0.16	100	8163	98.12	53.5
2022-09-27 06:20:00	0	0	0	0	238	12.37	19.13	53.9	88.3	98.18	-0.4	-0.4	0	53.9	0.17	100	8162	98.12	53.4
2022-09-27 06:25:00	0	0	0	0	238	11.59	20.62	53.7	88.7	98.18	-0.5	-0.4	0	53.8	0.16	100	8162	98.13	53.4
2022-09-27 06:30:00	0	0	0	0	236	11.23	18.21	53.8	88.8	98.18	-0.4	-0.6	0	53.9	0.16	100	8163	98.14	53.4
2022-09-27 06:35:00	0	0	0	0	237	9.22	18.5	53.7	88.8	98.18	-0.2	-0.4	0	53.7	0.16	100	8161	98.14	53.3
2022-09-27 06:40:00	0	0	0	0	236	8.9	13.89	53.6	89.2	98.19	-0.6	-0.6	0	53.6	0.15	100	8160	98.14	53.2
2022-09-27 06:45:00	0	0	0	0	242	12.5	16.87	53.6	89.4	98.19	-0.2	-0.7	0	53.6	0.15	100	8161	98.15	53.3
2022-09-27 06:50:00	0	0	0	0	241	10.07	17.25	53.7	89.2	98.2	-0.2	-0.4	0	53.7	0.15	100	8162	98.15	53.3
2022-09-27 06:55:00	0	0	0	0	239	10.42	15.03	53.7	89.3	98.21	-0.4	-0.4	0	53.7	0.15	100	8160	98.16	53.4
2022-09-27 07:00:00	2.2	0	0	0	237	9.06	16.26	53.7	89.3	98.22	-0.3	-0.5	0	53.7	0.15	100	8160	98.17	53.4
2022-09-27 07:05:00	4.2	0	0	0	232	9.01	14.74	53.7	89.1	98.22	-0.3	-0.3	0	53.8	0.15	100	8159	98.18	53.4
2022-09-27 07:10:00	7.8	0	0	0	228	9.17	14.23	53.8	89.2	98.23	-0.5	-0.5	0	53.8	0.15	100	8159	98.19	53.5
2022-09-27 07:15:00	12	0	0	0	234	10.63	16.06	53.9	88.9	98.24	-0.4	-0.4	0	53.9	0.16	100	8159	98.2	53.5
2022-09-27 07:20:00	17	0	0	0	242	11.74	17.72	54	88.9	98.25	-0.5	-0.5	0	54	0.16	100	8157	98.2	53.6
2022-09-27 07:25:00	22	0	0	0	235	10.51	16.51	54	88.6	98.25	-0.4	-0.4	0	54	0.16	100	8159	98.21	53.7
2022-09-27 07:30:00	27	0	0	0	241	7.81	12.75	54.1	88.8	98.26	-0.5	-0.5	0	54.2	0.16	100	8156	98.22	53.7
2022-09-27 07:35:00	32	0	0	0	241	8.14	16.46	54	88.7	98.26	-0.5	-0.6	0	54.1	0.16	100	8156	98.22	53.7
2022-09-27 07:40:00	37	0	0	0	238	9.55	13.35	54.1	88.5	98.26	0	-0.6	0	54.1	0.16	100	8155	98.22	53.8
2022-09-27 07:45:00	42	0	0	0	235	10.04	18.25	54.2	88.4	98.27	0	-0.8	0	54.3	0.17	100	8157	98.23	53.8
2022-09-27 07:50:00	47	0	0	0	236	9.62	13.82	54.1	88.3	98.28	-0.3	-0.7	0	54.2	0.17	100	8154	98.24	53.9
2022-09-27 07:55:00	53.4	0	0	0	234	9.4	15.03	54.3	88.3	98.29	-0.5	-0.4	0	54.5	0.17	100	8156	98.24	54
2022-09-27 08:00:00	60.2	0	0	0	236	8.16	12.62	54.5	88.4	98.29	-0.3	-0.3	0	54.6	0.17	100	8157	98.25	54.1
2022-09-27 08:05:00	66	0	0	0	242	8.12	11.99	54.4	88.2	98.3	-0.2	-0.3	0	54.6	0.17	100	8157	98.25	54.2
2022-09-27 08:10:00	68.6	0	0	0	242	10.42	16.13	54.6	87.9	98.3	-0.2	-0.4	0	54.8	0.18	100	8158	98.26	54.3
2022-09-27 08:15:00	69.2	0	0	0	237	11.03	17.69	54.7	87.1	98.3	-0.5	-0.6	0	54.9	0.19	100	8157	98.26	54.4
2022-09-27 08:20:00	70.8	0	0	0	243	9.91	15.05	54.8	87.2	98.31	-0.4	-0.2	0	55	0.19	100	8156	98.27	54.6
2022-09-27 08:25:00	74.6	0	0	0	237	9.93	14.7	54.9	87.2	98.31	-0.5	-0.6	0	55.1	0.19	100	8156	98.27	54.7

z6-17454
Records: 8640

Timestamps	Port1															Port7		Port8	
	ATMOS 41 All-in-one Weather Station															Battery		Barometer	
	W/m² Solar Radiation	in Precipitation	Lightning Activity	miles Lightning Distance	° Wind Direction	mph Wind Speed	mph Gust Speed	°F Air Temp.	% Relative Humidity	kPa Atmospheric Pressure	° X-axis Level	° Y-axis Level	in/h Max Precip Rate	°F RH Sensor Temp	kPa VPD	% Battery Percent	mV Battery Voltage	kPa Reference Pressure	°F Logger Temp.
2022-09-27 08:30:00	80.8	0	0	0	245	9.6	15.43	55	86.8	98.32	-0.2	-0.4	0	55.3	0.2	100	8159	98.28	54.8
2022-09-27 08:35:00	89	0	0	0	234	8.9	14.41	55	86.8	98.32	-0.4	-0.4	0	55.3	0.2	100	8157	98.28	54.9
2022-09-27 08:40:00	99.4	0	0	0	230	9.66	13.91	55.1	86.7	98.33	-0.4	-0.5	0	55.4	0.2	100	8159	98.29	55
2022-09-27 08:45:00	110.2	0	0	0	238	10.04	14.92	55.2	86.2	98.34	-0.4	-0.8	0	55.5	0.2	100	8159	98.29	55.1
2022-09-27 08:50:00	120	0	0	0	228	9.86	15.12	55.4	86.3	98.34	-0.4	-0.5	0	55.7	0.2	100	8159	98.3	55.3
2022-09-27 08:55:00	128	0	0	0	234	7.99	11.45	55.5	86.4	98.35	-0.4	-0.5	0	55.8	0.2	100	8159	98.31	55.4
2022-09-27 09:00:00	137.6	0	0	0	236	10.6	15.55	55.7	85.8	98.35	-0.3	-0.5	0	56	0.21	100	8161	98.31	55.6
2022-09-27 09:05:00	143.4	0	0	0	240	8.61	15.14	55.7	85.6	98.36	-0.5	-0.5	0	56	0.22	100	8163	98.31	55.7
2022-09-27 09:10:00	150.2	0	0	0	237	8.88	15.5	55.8	86	98.36	-0.3	-0.5	0	56.3	0.21	100	8163	98.32	55.9
2022-09-27 09:15:00	159	0	0	0	248	7.78	11.65	56.1	85.8	98.36	-0.5	-0.4	0	56.5	0.22	100	8165	98.33	56.1
2022-09-27 09:20:00	169	0	0	0	241	10.18	14.88	56.3	85	98.37	-0.2	-0.5	0	56.7	0.23	100	8166	98.33	56.2
2022-09-27 09:25:00	177.6	0	0	0	248	8.48	12.15	56.4	84.8	98.37	-0.3	-0.5	0	56.9	0.24	100	8168	98.33	56.4
2022-09-27 09:30:00	188.6	0	0	0	237	7.96	14.99	56.6	85	98.37	-0.4	-0.6	0	57.1	0.23	100	8174	98.34	56.6
2022-09-27 09:35:00	217.6	0	0	0	240	8.41	15.52	57	84.4	98.37	-0.4	-0.5	0	57.6	0.25	100	8177	98.34	56.9
2022-09-27 09:40:00	277.2	0	0	0	247	8.14	13.47	57.6	83.3	98.37	-0.5	-0.4	0	58.4	0.27	100	8185	98.35	57.3
2022-09-27 09:45:00	347.2	0	0	0	237	8.93	12.5	58.6	81.9	98.36	-0.3	-0.4	0	59.6	0.3	100	8197	98.35	57.9
2022-09-27 09:50:00	390.4	0	0	0	234	11.74	18.86	60.1	78.3	98.35	0.2	-0.6	0	61	0.39	100	8210	98.36	58.8
2022-09-27 09:55:00	340	0	0	0	237	10.71	17.69	61	75.9	98.37	-0.1	-0.5	0	61.7	0.44	100	8219	98.36	59.6
2022-09-27 10:00:00	441.2	0	0	0	248	10.85	15.61	61.7	74.5	98.35	-0.3	-0.5	0	62.5	0.48	100	8230	98.36	60.3
2022-09-27 10:05:00	453	0	0	0	234	13.47	21.52	62.6	72	98.36	-0.4	-0.5	0	63.4	0.54	100	8237	98.36	61.1
2022-09-27 10:10:00	457.6	0	0	0	226	11.5	18.97	62.8	71.5	98.36	-0.4	-0.3	0	63.5	0.55	100	8248	98.36	61.6
2022-09-27 10:15:00	506.8	0	0	0	235	11.92	17.56	63.4	70.8	98.35	-0.3	-0.4	0	64.1	0.58	100	8259	98.37	62.2
2022-09-27 10:20:00	364.6	0	0	0	236	12.37	20.04	63.3	69.7	98.39	-0.5	-0.3	0	63.9	0.6	100	8258	98.37	62.6
2022-09-27 10:25:00	334	0	0	0	245	10.45	20.02	62.3	71.2	98.41	-0.3	-0.4	0	63	0.55	100	8257	98.38	62.7
2022-09-27 10:30:00	487.2	0	0	0	253	12.17	18.48	62.2	71.2	98.4	0	-0.6	0	63	0.55	100	8267	98.39	62.7
2022-09-27 10:35:00	290.2	0	0	0	238	11.74	17.69	62.6	70.2	98.43	-0.1	-0.5	0	63.2	0.58	100	8266	98.4	62.8
2022-09-27 10:40:00	492	0	0	0	245	8.23	14.05	62.3	71.5	98.41	-0.4	-0.6	0	63	0.55	100	8279	98.4	62.7
2022-09-27 10:45:00	463.6	0	0	0	239	10.02	19.19	63.2	70.7	98.42	-0.2	-0.6	0	64.1	0.58	100	8283	98.41	63.3
2022-09-27 10:50:00	498.6	0	0	0	221	11.7	16.93	63.4	69.5	98.42	-0.3	-0.8	0	64.2	0.61	100	8289	98.41	63.6
2022-09-27 10:55:00	675.4	0	0	0	224	10.94	17.18	64.3	68.7	98.39	-0.2	-0.5	0	65.2	0.64	100	8301	98.41	64
2022-09-27 11:00:00	600	0	0	0	229	11.25	17.52	65.4	67.5	98.41	-0.4	-0.7	0	66.2	0.69	100	8309	98.41	64.8
2022-09-27 11:05:00	292.8	0	0	0	255	9.46	14.09	64.7	67.2	98.44	-0.2	-0.7	0	65.4	0.68	100	8304	98.41	64.9
2022-09-27 11:10:00	419.2	0	0	0	247	10.18	16.71	63.8	68.3	98.43	-0.4	-0.5	0	64.5	0.64	100	8305	98.41	64.7
2022-09-27 11:15:00	626.4	0	0	0	249	10.25	18.54	63.9	67.8	98.41	-0.5	-0.2	0	64.8	0.65	100	8314	98.4	64.7
2022-09-27 11:20:00	720.4	0	0	0	258	9.95	18.34	64.9	67.2	98.4	-0.3	-0.6	0	65.8	0.69	100	8327	98.4	65.1
2022-09-27 11:25:00	263.6	0	0	0	264	13.58	19.55	65.2	65.8	98.43	0.1	-0.4	0	65.8	0.73	100	8317	98.4	65.4
2022-09-27 11:30:00	342.4	0	0	0	253	11.63	17.22	63.8	66.5	98.43	0.2	-0.4	0	64.3	0.68	100	8321	98.4	64.7
2022-09-27 11:35:00	370.4	0	0	0	251	7.76	19.06	63.4	69.4	98.44	-0.4	-0.5	0	64.2	0.61	100	8319	98.41	64.6
2022-09-27 11:40:00	314.4	0	0	0	257	9.1	17.31	63.3	69	98.44	-0.3	-0.5	0	64	0.62	100	8320	98.41	64.6
2022-09-27 11:45:00	416.6	0	0	0	253	9.71	18.05	63.3	69.2	98.44	-0.2	-0.7	0	64	0.61	100	8324	98.42	64.3
2022-09-27 11:50:00	620.6	0	0	0	258	11.63	18.32	64.3	68	98.4	-0.2	-0.4	0	65	0.66	100	8333	98.41	64.6
2022-09-27 11:55:00	341.8	0	0	0	269	7.76	12.01	64.4	67.7	98.45	-0.4	-0.4	0	65.1	0.67	100	8336	98.42	64.9
2022-09-27 12:00:00	336	0	0	0	279	11.3	19.06	64.1	66.8	98.46	-0.4	-0.4	0	64.8	0.68	100	8335	98.43	64.7
2022-09-27 12:05:00	322	0	0	0	245	10.07	16.15	64	67.6	98.47	0.2	-0.7	0	64.7	0.66	100	8333	98.44	64.7
2022-09-27 12:10:00	347.4	0	0	0	233	10.85	16.35	63.2	67.8	98.48	-0.5	-0.5	0	63.9	0.64	100	8333	98.45	64.4
2022-09-27 12:15:00	478.8	0	0	0	219	10	15.43	63.1	69.9	98.47	-0.2	-0.4	0	64	0.59	100	8339	98.45	64.3
2022-09-27 12:20:00	462.8	0	0	0	219	10.63	20.8	63.4	69.9	98.47	-0.4	-0.6	0	64.3	0.6	100	8341	98.45	64.2
2022-09-27 12:25:00	336.4	0	0	0	237	10.94	19.06	63.2	69.9	98.5	0	-0.4	0	64	0.6	100	8341	98.46	64.2
2022-09-27 12:30:00	301.4	0	0	0	243	10.54	17.81	62.7	70.1	98.51	-0.1	-0.5	0	63.3	0.58	100	8342	98.47	63.8
2022-09-27 12:35:00	580.4	0	0	0	242	10.4	14.56	62.9	70	98.49	-0.5	-0.4	0	63.8	0.59	100	8348	98.48	63.8
2022-09-27 12:40:00	430	0	0	0	236	10.6	19.44	63.3	69.3	98.5	-0.4	-0.7	0	64.1	0.61	100	8346	98.48	64
2022-09-27 12:45:00	371.4	0	0	0	239	11.7	19.08	63.2	69.3	98.51	-0.7	-0.4	0	64	0.61	100	8348	98.49	64.1
2022-09-27 12:50:00	275.2	0	0	0	235	11.1	16.46	62.8	69.4	98.53	-0.2	-0.6	0	63.5	0.6	100	8346	98.49	63.8
2022-09-27 12:55:00	134.4	0	0	0	234	10.4	17.16	62.2	69.5	98.54	-0.8	-0.3	0	62.6	0.58	100	8345	98.5	63.3
2022-09-27 13:00:00	118	0	0	0	246	12.01	17.92	61.3	69.8	98.55	-0.6	-0.5	0	61.7	0.56	100	8343	98.5	62.6
2022-09-27 13:05:00	149.2	0	0	0	237	8.75	13.02	60.7	71.3	98.55	-0.4	-0.4	0	61.1	0.52	100	8339	98.5	62.2
2022-09-27 13:10:00	167.2	0	0	0	240	11.48	18.57	60.4	71.9	98.54	-0.5	-0.7	0	60.9	0.5	100	8341	98.5	61.8
2022-09-27 13:15:00	163	0	0	0	238	10.09	16.22	60.3	72.4	98.55	-0.2	-0.5	0	60.7	0.49	100	8337	98.5	61.6
2022-09-27 13:20:00	199.4	0	0	0	242	10.2	16.87	60.3	71.9	98.55	-0.3	-0.5	0	60.7	0.5	100	8338	98.5	61.5
2022-09-27 13:25:00	257	0	0	0	255	7.4	11.16	60.2	72.8	98.55	-0.4	-0.4	0	60.9	0.48	100	8339	98.51	61.6
2022-09-27 13:30:00	370	0	0	0	255	8.23	14.09	60.6	73.1	98.54	-0.1	-0.4	0	61.6	0.49	100	8342	98.5	61.8
2022-09-27 13:35:00	407.4	0	0	0	252	8.43	11.56	61.3	71.7	98.53	-0.4	-0.5	0	62.3	0.52	100	8343	98.49	62.3
2022-09-27 13:40:00	317.8	0	0	0	261	10.8	19.08	61.8	70.9	98.53	-0.5	-0.5	0	62.7	0.55	100	8342	98.5	62.7
2022-09-27 13:45:00	261.8	0	0	0	254	11.7	19.53	62.1	69	98.54	-0.2	-0.8	0	62.7	0.59	100	8345	98.49	62.9
2022-09-27 13:50:00	221.4	0	0	0	257	11.45	19.08	62.1	68.7	98.54	-0.2	-0.4	0	62.7	0.6	100	8344	98.5	62.8
2022-09-27 13:55:00	335.8	0	0	0	262	11.45	18.05	62	68.5	98.54	-0.3	-0.5	0	62.7	0.6	100	8342	98.5	62.7

z6-17454
Records: 8640

Timestamps	Port1															Port7		Port8	
	ATMOS 41 All-in-one Weather Station															Battery		Barometer	
	W/m² Solar Radiation	in Precipitation	Lightning Activity	miles Lightning Distance	° Wind Direction	mph Wind Speed	mph Gust Speed	°F Air Temp.	% Relative Humidity	kPa Atmospheric Pressure	° X-axis Level	° Y-axis Level	in/h Max Precip Rate	°F RH Sensor Temp	kPa VPD	% Battery Percent	mV Battery Voltage	kPa Reference Pressure	°F Logger Temp.
2022-09-27 14:00:00	510.4	0	0	0	236	11.63	22.84	62.5	68.9	98.52	-0.5	-0.4	0	63.4	0.6	100	8346	98.5	63
2022-09-27 14:05:00	672.8	0	0	0	236	14.38	23.82	63.9	64.8	98.51	-0.5	-0.6	0	64.7	0.71	100	8350	98.5	63.6
2022-09-27 14:10:00	728.2	0	0	0	250	10.98	19.33	65	64.5	98.5	0	-0.7	0	65.9	0.75	100	8348	98.49	64.2
2022-09-27 14:15:00	741.8	0	0	0	233	15.59	28.27	66.3	62	98.49	0	-0.3	0	67	0.84	100	8349	98.49	64.9
2022-09-27 14:20:00	704.6	0	0	0	242	13.38	18.61	66.7	61.1	98.5	-0.6	-0.3	0	67.5	0.87	100	8349	98.5	65.2
2022-09-27 14:25:00	590.4	0	0	0	248	9.91	16.46	66.6	62.1	98.52	0	-0.4	0	67.5	0.84	100	8350	98.5	65.6
2022-09-27 14:30:00	633.2	0	0	0	247	12.59	25.1	66.7	62	98.52	-0.3	-0.7	0	67.6	0.85	100	8353	98.5	65.9
2022-09-27 14:35:00	553	0	0	0	226	12.46	20.24	66.7	61.6	98.52	-0.1	-0.4	0	67.6	0.86	100	8353	98.5	66.2
2022-09-27 14:40:00	547.2	0	0	0	251	13.8	21.27	66.7	60.9	98.52	-0.6	-0.5	0	67.6	0.88	100	8351	98.5	66.1
2022-09-27 14:45:00	526.2	0	0	0	247	13.31	22.88	66.5	60.5	98.52	-0.2	-0.6	0	67.2	0.87	100	8352	98.5	65.9
2022-09-27 14:50:00	433.8	0	0	0	255	13.8	20.6	66.2	60.2	98.54	0.1	-0.4	0	66.9	0.87	100	8355	98.51	65.8
2022-09-27 14:55:00	226.4	0	0	0	238	13.29	29.35	65.4	61.8	98.55	0.3	-0.7	0	65.9	0.82	100	8349	98.51	65.4
2022-09-27 15:00:00	146.6	0	0	0	245	14.25	20.02	64.5	62.7	98.56	-0.3	-0.4	0	64.9	0.77	100	8349	98.51	64.8
2022-09-27 15:05:00	146.4	0	0	0	246	11.61	17.98	63.7	64.4	98.56	-0.5	-0.5	0	64	0.72	100	8345	98.51	64.2
2022-09-27 15:10:00	249.8	0	0	0	255	13.06	19.89	63.1	65.1	98.57	-0.6	-0.5	0	63.6	0.69	100	8347	98.52	63.9
2022-09-27 15:15:00	246.4	0	0	0	260	8.05	15.14	62.9	66.6	98.57	-0.2	-0.7	0	63.6	0.65	100	8347	98.53	63.8
2022-09-27 15:20:00	232.8	0	0	0	253	7.99	14.63	63	67.8	98.58	-0.2	-0.6	0	63.6	0.63	100	8346	98.53	63.9
2022-09-27 15:25:00	355.8	0	0	0	266	12.91	19.24	63.3	66.5	98.57	-0.6	-0.6	0	63.9	0.67	100	8346	98.54	63.9
2022-09-27 15:30:00	470.2	0	0	0	306	12.1	17.87	63.9	66.5	98.57	-0.3	-0.6	0	64.6	0.68	100	8346	98.55	64.2
2022-09-27 15:35:00	197.2	0	0	0	320	12.53	16.33	63.6	67.9	98.6	0	-0.6	0	64.1	0.64	100	8344	98.56	64.1
2022-09-27 15:40:00	57.6	0	0	0	313	12.57	19.62	62.7	69.4	98.63	-0.3	-0.6	0	62.9	0.6	100	8342	98.57	63.3
2022-09-27 15:45:00	52.4	0.0382	0	0	298	12.57	18.57	61.3	74.4	98.65	-0.5	-0.7	0.642	61.3	0.47	100	8339	98.59	61.4
2022-09-27 15:50:00	105.4	0.01072	0	0	294	8.25	11.61	59.1	79.4	98.65	-0.5	-0.4	0.201	59.3	0.35	100	8338	98.59	59.9
2022-09-27 15:55:00	208.6	0	0	0	284	6.44	10.87	57.5	83.9	98.65	-0.5	-0.5	0	58	0.26	100	8339	98.6	59.1
2022-09-27 16:00:00	235.8	0.00067	0	0	277	5.53	8.37	56.6	87.8	98.65	-0.5	-0.5	0.04	57.4	0.19	100	8338	98.6	58.9
2022-09-27 16:05:00	251	0	0	0	281	5.41	7.54	56.4	89.7	98.65	-0.4	-0.6	0	57.3	0.16	100	8339	98.61	59
2022-09-27 16:10:00	229.8	0	0	0	285	6.06	8.34	56.6	89.5	98.65	-0.5	-0.5	0	57.4	0.16	100	8339	98.6	59
2022-09-27 16:15:00	247.8	0	0	0	281	5.3	6.82	56.7	89.8	98.65	-0.4	-0.6	0	57.6	0.16	100	8342	98.61	59.1
2022-09-27 16:20:00	165	0	0	0	284	5.97	8.21	56.9	89.8	98.66	-0.4	-0.5	0	57.7	0.16	100	8336	98.61	59.2
2022-09-27 16:25:00	75.4	0	0	0	275	5.21	8.84	57.3	88.4	98.66	-0.4	-0.5	0	57.7	0.19	100	8338	98.61	59.1
2022-09-27 16:30:00	37.4	0.05294	0	0	273	6.76	12.62	57.3	88.7	98.67	-0.5	-0.4	1.566	57.5	0.18	100	8336	98.62	58.7
2022-09-27 16:35:00	41.6	0.03284	0	0	261	6.91	10.16	56.9	89.1	98.67	-0.4	-0.5	0.683	57	0.17	100	8333	98.62	58
2022-09-27 16:40:00	29.2	0.04289	0	0	261	7.34	12.73	56.3	90	98.68	-0.6	-0.6	1.245	56.4	0.15	100	8333	98.63	57.5
2022-09-27 16:45:00	32	0.05428	0	0	247	6.08	10.29	55.9	91.7	98.69	-0.4	-0.4	1.124	56	0.13	100	8329	98.65	57.2
2022-09-27 16:50:00	44.4	0.08092	0	0	250	8.39	10.36	55.7	91.9	98.69	-0.3	-0.4	3.253	55.8	0.12	100	8326	98.64	56.8
2022-09-27 16:55:00	43.8	0	0	0	#N/A	#N/A	#N/A	55.4	92.1	98.69	-0.6	-0.4	0	55.5	#N/A	100	8327	98.64	56.7
2022-09-27 17:00:00	60.6	0.00067	0	0	#N/A	#N/A	#N/A	55.7	92.4	98.7	-0.4	-0.6	0.04	55.7	#N/A	100	8327	98.66	56.8
2022-09-27 17:05:00	132.8	0	0	0	#N/A	#N/A	#N/A	56	92.8	98.71	-0.3	-0.5	0	56	#N/A	100	8326	98.66	56.9
2022-09-27 17:10:00	119.6	0	0	0	#N/A	#N/A	#N/A	56.3	92.6	98.72	-0.4	-0.5	0	56.3	#N/A	100	8327	98.67	57.1
2022-09-27 17:15:00	76.4	0.00067	0	0	#N/A	#N/A	#N/A	56.5	92	98.72	-0.4	-0.5	0.04	56.5	#N/A	100	8326	98.67	57.1
2022-09-27 17:20:00	41.6	0.00067	0	0	#N/A	#N/A	#N/A	56.4	91.4	98.72	-0.4	-0.5	0.04	56.5	#N/A	100	8323	98.68	56.9
2022-09-27 17:25:00	33.6	0.00335	0	0	#N/A	#N/A	#N/A	56.4	92.4	98.73	-0.5	-0.5	0.08	56.4	#N/A	100	8322	98.69	56.8
2022-09-27 17:30:00	79.8	0	0	0	#N/A	#N/A	#N/A	56.3	90.6	98.74	-0.5	-0.3	0	56.3	#N/A	100	8319	98.69	56.7
2022-09-27 17:35:00	144.2	0	0	0	#N/A	#N/A	#N/A	56.3	89.5	98.74	-0.7	-0.5	0	56.3	#N/A	100	8321	98.7	56.7
2022-09-27 17:40:00	167.8	0.00067	0	0	#N/A	#N/A	#N/A	56.3	88.7	98.73	-0.4	-0.2	0.04	56.3	#N/A	100	8323	98.69	56.7
2022-09-27 17:45:00	157	0	0	0	#N/A	#N/A	#N/A	56.2	89.1	98.74	-0.4	-0.4	0	56.2	#N/A	100	8323	98.7	56.8
2022-09-27 17:50:00	139.4	0	0	0	#N/A	#N/A	#N/A	56.3	89.6	98.76	-0.3	-0.4	0	56.3	#N/A	100	8321	98.72	56.9
2022-09-27 17:55:00	117.8	0	0	0	#N/A	#N/A	#N/A	56.4	88.9	98.77	-0.4	-0.6	0	56.4	#N/A	100	8322	98.72	56.9
2022-09-27 18:00:00	103	0	0	0	#N/A	#N/A	#N/A	56.3	88.5	98.77	-0.4	-0.5	0	56.3	#N/A	100	8321	98.73	56.9
2022-09-27 18:05:00	100.2	0	0	0	#N/A	#N/A	#N/A	56.3	88.3	98.78	-0.3	-0.5	0	56.3	#N/A	100	8320	98.74	57
2022-09-27 18:10:00	78	0	0	0	#N/A	#N/A	#N/A	56.3	87.7	98.79	-0.4	-0.6	0	56.3	#N/A	100	8320	98.74	56.9
2022-09-27 18:15:00	62.4	0	0	0	#N/A	#N/A	#N/A	56.3	87.3	98.79	-0.4	-0.3	0	56.3	#N/A	100	8317	98.75	56.9
2022-09-27 18:20:00	46.2	0	0	0	#N/A	#N/A	#N/A	56.3	86.4	98.8	-0.3	-0.5	0	56.3	#N/A	100	8315	98.75	57.1
2022-09-27 18:25:00	29.8	0	0	0	#N/A	#N/A	#N/A	56.2	86.4	98.8	-0.5	-0.4	0	56.2	#N/A	100	8314	98.75	56.9
2022-09-27 18:30:00	26	0	0	0	#N/A	#N/A	#N/A	56.1	86.6	98.8	-0.2	-0.5	0	56.1	#N/A	100	8312	98.75	56.7
2022-09-27 18:35:00	23	0	0	0	#N/A	#N/A	#N/A	55.9	86.7	98.79	-0.6	-0.6	0	55.9	#N/A	100	8312	98.75	56.5
2022-09-27 18:40:00	16.2	0	0	0	#N/A	#N/A	#N/A	55.8	86.7	98.79	-0.4	-0.5	0	55.8	#N/A	100	8313	98.75	56.4
2022-09-27 18:45:00	10.4	0	0	0	#N/A	#N/A	#N/A	55.7	86.7	98.8	-0.4	-0.4	0	55.7	#N/A	100	8308	98.75	56.2
2022-09-27 18:50:00	8	0	0	0	#N/A	#N/A	#N/A	55.4	87.4	98.81	-0.4	-0.5	0	55.4	#N/A	100	8308	98.76	56
2022-09-27 18:55:00	4.4	0	0	0	#N/A	#N/A	#N/A	55.3	87.8	98.81	-0.5	-0.5	0	55.3	#N/A	100	8308	98.77	55.8
2022-09-27 19:00:00	2.2	0	0	0	#N/A	#N/A	#N/A	55	87.5	98.81	-0.4	-0.3	0	55.1	#N/A	100	8307	98.77	55.5
2022-09-27 19:05:00	0.6	0	0	0	#N/A	#N/A	#N/A	54.9	87.7	98.82	-0.4	-0.4	0	54.9	#N/A	100	8305	98.77	55.4
2022-09-27 19:10:00	0	0	0	0	#N/A	#N/A	#N/A	54.8	87.2	98.82	-0.6	-0.6	0	54.8	#N/A	100	8305	98.78	55.3
2022-09-27 19:15:00	0	0	0	0	#N/A	#N/A	#N/A	54.8	87.3	98.83	0	-0.4	0	54.8	#N/A	100	8304	98.79	55.2
2022-09-27 19:20:00	0	0	0	0	244	7.94	13.33	54.8	87	98.84	-0.4	-0.5	0	54.8	0.19	100	8301	98.8	55.2
2022-09-27 19:25:00	0	0	0	0	247	8.5	12.53	54.9	86.8	98.85	-0.4	-0.5	0	54.9	0.19	100	8301	98.8	55.2

z6-17454
Records: 8640

Timestamps	Port1															Port7		Port8	
	ATMOS 41 All-in-one Weather Station															Battery		Barometer	
	W/m² Solar Radiation	in Precipitation	Lightning Activity	miles Lightning Distance	° Wind Direction	mph Wind Speed	mph Gust Speed	°F Air Temp.	% Relative Humidity	kPa Atmospheric Pressure	° X-axis Level	° Y-axis Level	in/h Max Precip Rate	°F RH Sensor Temp	kPa VPD	% Battery Percent	mV Battery Voltage	kPa Reference Pressure	°F Logger Temp.
2022-09-27 19:30:00	0	0	0	0	245	7.56	14.27	54.9	86.7	98.86	-0.4	-0.4	0	54.8	0.2	100	8300	98.82	55.1
2022-09-27 19:35:00	0	0	0	0	242	8.68	13.27	54.8	86.8	98.87	-0.7	-0.7	0	54.8	0.19	100	8300	98.82	55.1
2022-09-27 19:40:00	0	0	0	0	249	10.56	14.65	54.8	86.8	98.87	-0.4	-0.6	0	54.8	0.19	100	8299	98.82	55.1
2022-09-27 19:45:00	0	0	0	0	252	8.59	13.4	54.8	86.2	98.88	-0.3	-0.6	0	54.8	0.2	100	8298	98.83	55
2022-09-27 19:50:00	0	0	0	0	251	9.53	15.48	54.7	85.7	98.89	-0.6	-0.3	0	54.7	0.21	100	8298	98.84	55
2022-09-27 19:55:00	0	0	0	0	251	7.31	11.79	54.6	86.2	98.89	-0.4	-0.4	0	54.6	0.2	100	8294	98.85	54.8
2022-09-27 20:00:00	0	0	0	0	252	8.23	12.3	54.5	85.6	98.9	-0.6	-0.7	0	54.5	0.21	100	8295	98.85	54.6
2022-09-27 20:05:00	0	0	0	0	252	6.73	9.71	54.4	86.1	98.91	-0.5	-0.6	0	54.4	0.2	100	8295	98.86	54.4
2022-09-27 20:10:00	0	0	0	0	250	7.36	11.95	54.1	86.4	98.92	-0.3	-0.5	0	54	0.19	100	8292	98.87	54.2
2022-09-27 20:15:00	0	0	0	0	248	8.99	18.52	53.9	86.7	98.93	-0.4	-0.4	0	53.9	0.19	100	8292	98.88	54.2
2022-09-27 20:20:00	0	0	0	0	255	8.34	15.26	54	86.5	98.93	-0.2	-0.4	0	54	0.19	100	8292	98.88	54.2
2022-09-27 20:25:00	0	0	0	0	252	7.18	10.78	54	86.4	98.93	-0.3	-0.5	0	54	0.19	100	8290	98.88	54.2
2022-09-27 20:30:00	0	0	0	0	249	7.49	10.74	54	86.4	98.94	-0.4	-0.5	0	54	0.19	100	8292	98.89	54.2
2022-09-27 20:35:00	0	0	0	0	244	8.5	11.79	54	86.4	98.94	-0.3	-0.4	0	54	0.19	100	8288	98.9	54.1
2022-09-27 20:40:00	0	0	0	0	243	7.63	10.8	53.9	86.4	98.95	-0.4	-0.4	0	53.9	0.19	100	8287	98.9	54.1
2022-09-27 20:45:00	0	0	0	0	253	8.81	13.82	53.9	86.4	98.95	-0.4	-0.5	0	53.9	0.19	100	8286	98.9	54.1
2022-09-27 20:50:00	0	0	0	0	257	9.82	15.66	54	86.4	98.94	-0.7	-0.4	0	54	0.19	100	8288	98.9	54
2022-09-27 20:55:00	0	0	0	0	251	8.34	11.97	53.9	86.9	98.94	-0.4	-0.6	0	53.9	0.19	100	8288	98.9	54
2022-09-27 21:00:00	0	0	0	0	249	10.47	17.6	53.9	87.1	98.94	-0.4	-0.4	0	53.9	0.18	100	8289	98.89	53.9
2022-09-27 21:05:00	0	0	0	0	250	8.39	12.73	53.9	87.4	98.95	-0.5	-0.6	0	53.9	0.18	100	8284	98.9	53.9
2022-09-27 21:10:00	0	0	0	0	255	8.25	10.92	53.8	87.6	98.96	-0.4	-0.4	0	53.8	0.17	100	8284	98.91	53.9
2022-09-27 21:15:00	0	0	0	0	251	8.79	13.78	53.8	87.8	98.95	-0.7	-0.4	0	53.9	0.17	100	8282	98.91	53.9
2022-09-27 21:20:00	0	0	0	0	250	9.01	12.15	53.8	87.6	98.96	-0.8	-0.6	0	53.8	0.17	100	8280	98.92	53.9
2022-09-27 21:25:00	0	0	0	0	247	7.18	10.51	53.9	87.8	98.97	-0.5	-0.5	0	53.9	0.17	100	8281	98.92	53.9
2022-09-27 21:30:00	0	0	0	0	247	7.81	11.7	53.8	87.9	98.97	-0.6	-0.4	0	53.8	0.17	100	8282	98.92	53.9
2022-09-27 21:35:00	0	0	0	0	248	8.34	12.24	53.8	88.2	98.97	-0.3	-0.6	0	53.9	0.17	100	8281	98.93	53.8
2022-09-27 21:40:00	0	0	0	0	243	8.03	12.26	53.7	88.6	98.97	-0.5	-0.6	0	53.7	0.16	100	8279	98.92	53.7
2022-09-27 21:45:00	0	0	0	0	246	7.38	10.87	53.6	88.5	98.97	-0.4	-0.5	0	53.6	0.16	100	8279	98.93	53.6
2022-09-27 21:50:00	0	0	0	0	241	7.34	11.99	53.5	89.3	98.97	-0.4	-0.6	0	53.5	0.15	100	8276	98.93	53.7
2022-09-27 21:55:00	0	0	0	0	232	8.7	11.9	53.5	89.1	98.97	-0.4	-0.5	0	53.5	0.15	100	8277	98.93	53.7
2022-09-27 22:00:00	0	0	0	0	241	8.03	11.9	53.5	89.1	98.98	-0.4	-0.4	0	53.5	0.15	100	8277	98.94	53.7
2022-09-27 22:05:00	0	0	0	0	242	8.48	13.42	53.7	89.1	98.98	-0.7	-0.6	0	53.6	0.15	100	8276	98.94	53.8
2022-09-27 22:10:00	0	0	0	0	243	8.39	11.7	53.6	89.4	98.99	-0.5	-0.5	0	53.6	0.15	100	8274	98.94	53.8
2022-09-27 22:15:00	0	0	0	0	245	8.75	13.89	53.6	89.1	98.99	-0.4	-0.4	0	53.6	0.15	100	8276	98.94	53.8
2022-09-27 22:20:00	0	0	0	0	240	9.86	13.71	53.7	89.2	98.99	-0.4	-0.5	0	53.7	0.15	100	8274	98.94	53.8
2022-09-27 22:25:00	0	0	0	0	235	8.79	14.83	53.7	89	98.99	-0.5	-0.4	0	53.7	0.15	100	8275	98.94	53.8
2022-09-27 22:30:00	0	0	0	0	243	9.98	17.49	53.7	89.1	99	-0.3	-0.7	0	53.7	0.15	100	8274	98.95	53.8
2022-09-27 22:35:00	0	0	0	0	242	8.46	12.95	53.7	89	99.01	-0.4	-0.4	0	53.7	0.15	100	8273	98.96	53.9
2022-09-27 22:40:00	0	0	0	0	243	8.34	10.67	53.7	89	99.01	-0.6	-0.4	0	53.8	0.15	100	8272	98.96	53.9
2022-09-27 22:45:00	0	0	0	0	248	10.02	15.99	53.8	89	99.01	-0.6	-0.5	0	53.7	0.15	100	8272	98.96	53.8
2022-09-27 22:50:00	0	0	0	0	248	9.64	13.53	53.7	89.2	99.01	-0.2	-0.5	0	53.7	0.15	100	8272	98.97	53.7
2022-09-27 22:55:00	0	0	0	0	251	9.44	14	53.7	89.3	99.02	-0.5	-0.6	0	53.7	0.15	100	8269	98.98	53.8
2022-09-27 23:00:00	0	0	0	0	251	9.33	13.44	53.8	89.2	99.03	-0.3	-0.2	0	53.8	0.15	100	8269	98.98	53.8
2022-09-27 23:05:00	0	0.00067	0	0	256	9.4	13.22	53.7	89.7	99.03	-0.7	-0.5	0.04	53.7	0.15	100	8269	98.98	53.6
2022-09-27 23:10:00	0	0.00268	0	0	257	8.41	14.47	53.5	90.3	99.03	-0.6	-0.2	0.08	53.5	0.14	100	8269	98.99	53.3
2022-09-27 23:15:00	0	0.00335	0	0	251	9.4	12.8	53.3	90.7	99.04	-0.6	-0.4	0.04	53.3	0.13	100	8267	98.99	53.2
2022-09-27 23:20:00	0	0.00134	0	0	251	8.52	12.21	53.3	91.6	99.04	-0.5	-0.5	0.04	53.3	0.12	100	8266	99	53
2022-09-27 23:25:00	0	0.00201	0	0	253	8.25	13.89	53.2	91.8	99.05	-0.4	-0.6	0.04	53.2	0.11	100	8266	99	52.9
2022-09-27 23:30:00	0	0.00134	0	0	249	7.85	11.52	53	92.4	99.05	-0.5	-0.5	0.04	53	0.1	100	8264	99.01	52.8
2022-09-27 23:35:00	0	0.00201	0	0	254	6.73	9.35	52.8	93	99.05	-0.6	-0.5	0.04	52.8	0.1	100	8265	99.01	52.8
2022-09-27 23:40:00	0	0.00201	0	0	249	8.75	12.59	52.9	93.1	99.06	-0.6	-0.6	0.04	52.9	0.09	100	8263	99.01	52.7
2022-09-27 23:45:00	0	0.00268	0	0	249	8.08	11.99	52.8	93.3	99.06	-0.6	-0.4	0.04	52.8	0.09	100	8263	99.02	52.7
2022-09-27 23:50:00	0	0.00469	0	0	255	7.7	11.72	52.8	93.8	99.07	-0.6	-0.5	0.08	52.8	0.08	100	8263	99.02	52.7
2022-09-27 23:55:00	0	0.00469	0	0	259	8.23	11.97	52.6	94.2	99.07	-0.1	-0.5	0.08	52.6	0.08	100	8263	99.02	52.6
2022-09-28 00:00:00	0	0.00335	0	0	255	8.16	11.77	52.7	94.8	99.07	-0.2	-0.6	0.08	52.7	0.07	100	8262	99.02	52.6
2022-09-28 00:05:00	0	0.00067	0	0	248	8.03	15.64	52.6	94.9	99.07	-0.5	-0.5	0.04	52.6	0.07	100	8237	99.03	52.7
2022-09-28 00:10:00	0	0.00067	0	0	251	6.73	9.8	52.5	95.5	99.07	-0.4	-0.5	0.04	52.5	0.06	100	8231	99.03	52.9
2022-09-28 00:15:00	0	0.00067	0	0	251	7.67	10.49	52.5	95.2	99.07	-0.5	-0.6	0.04	52.5	0.07	100	8229	99.03	52.9
2022-09-28 00:20:00	0	0.00134	0	0	258	7.47	11.86	52.5	95.8	99.07	-0.4	-0.4	0.04	52.5	0.06	100	8240	99.03	52.9
2022-09-28 00:25:00	0	0.00067	0	0	252	7.14	9.89	52.5	95.5	99.07	-0.5	-0.6	0.04	52.5	0.06	100	8240	99.03	52.7
2022-09-28 00:30:00	0	0	0	0	248	7.87	12.12	52.4	95.9	99.07	-0.5	-0.5	0	52.4	0.06	100	8239	99.03	52.6
2022-09-28 00:35:00	0	0.00201	0	0	254	7.85	14.52	52.4	95.8	99.08	-0.4	-0.5	0.04	52.4	0.06	100	8241	99.04	52.5
2022-09-28 00:40:00	0	0.00134	0	0	241	7.92	11.48	52.4	96.2	99.08	-0.7	-0.6	0.04	52.4	0.05	100	8239	99.04	52.5
2022-09-28 00:45:00	0	0.00067	0	0	245	7.72	10.54	52.5	95.9	99.08	-0.5	-0.5	0.04	52.5	0.06	100	8240	99.04	52.5
2022-09-28 00:50:00	0	0	0	0	244	8.59	11.7	52.4	96	99.09	-0.4	-0.5	0	52.4	0.05	100	8241	99.05	52.5
2022-09-28 00:55:00	0	0	0	0	246	8.66	12.08	52.5	96.4	99.1	-0.3	-0.6	0	52.5	0.05	100	8239	99.06	52.5

z6-17454
Records: 8640

Timestamps	Port1															Port7		Port8	
	ATMOS 41 All-in-one Weather Station															Battery		Barometer	
	W/m² Solar Radiation	in Precipitation	Lightning Activity	miles Lightning Distance	° Wind Direction	mph Wind Speed	mph Gust Speed	°F Air Temp.	% Relative Humidity	kPa Atmospheric Pressure	° X-axis Level	° Y-axis Level	in/h Max Precip Rate	°F RH Sensor Temp	kPa VPD	% Battery Percent	mV Battery Voltage	kPa Reference Pressure	°F Logger Temp.
2022-09-28 01:00:00	0	0	0	0	249	7.96	13.42	52.5	96.2	99.1	-0.3	-0.7	0	52.5	0.05	100	8239	99.06	52.5
2022-09-28 01:05:00	0	0	0	0	250	7.7	11.07	52.6	96.2	99.1	-0.6	-0.6	0	52.6	0.05	100	8238	99.06	52.5
2022-09-28 01:10:00	0	0	0	0	256	8.16	11.12	52.7	96	99.1	-0.5	-0.5	0	52.7	0.05	100	8238	99.06	52.6
2022-09-28 01:15:00	0	0	0	0	252	7.52	11.36	52.7	96	99.1	-0.3	-0.4	0	52.7	0.05	100	8237	99.06	52.6
2022-09-28 01:20:00	0	0	0	0	247	8.5	12.53	52.7	96.5	99.1	-0.5	-0.6	0	52.7	0.05	100	8237	99.05	52.6
2022-09-28 01:25:00	0	0.00335	0	0	249	7.18	10.94	52.6	96.4	99.1	-0.4	-0.5	0.08	52.6	0.05	100	8237	99.06	52.6
2022-09-28 01:30:00	0	0.00938	0	0	258	8.12	12.06	52.6	96.5	99.1	-0.3	-0.5	0.161	52.6	0.05	100	8237	99.06	52.6
2022-09-28 01:35:00	0	0.00469	0	0	260	6.76	10.47	52.7	96.6	99.1	-0.5	-0.4	0.12	52.7	0.05	100	8235	99.06	52.6
2022-09-28 01:40:00	0	0.00201	0	0	251	6.85	10.58	52.5	96.8	99.11	-0.5	-0.4	0.04	52.5	0.04	100	8238	99.06	52.6
2022-09-28 01:45:00	0	0	0	0	257	7.07	13.29	52.6	97.1	99.11	-0.2	-0.5	0	52.6	0.04	100	8235	99.07	52.6
2022-09-28 01:50:00	0	0	0	0	254	6.73	10.98	52.6	97.3	99.11	-0.5	-0.6	0	52.6	0.04	100	8235	99.07	52.6
2022-09-28 01:55:00	0	0.00201	0	0	252	7.14	10.11	52.6	97.2	99.11	-0.5	-0.6	0.08	52.6	0.04	100	8235	99.08	52.6
2022-09-28 02:00:00	0	0.00737	0	0	249	7.16	12.97	52.6	97.4	99.12	-0.4	-0.4	0.161	52.6	0.03	100	8233	99.08	52.6
2022-09-28 02:05:00	0	0.02077	0	0	253	7.74	11.88	52.6	97.7	99.13	-0.4	-0.5	0.321	52.7	0.03	100	8233	99.09	52.7
2022-09-28 02:10:00	0	0.01943	0	0	258	7.49	11.39	52.6	97.5	99.14	-0.5	-0.6	0.281	52.6	0.03	100	8233	99.09	52.7
2022-09-28 02:15:00	0	0.04624	0	0	258	9.86	15.57	52.7	98	99.13	-0.4	-0.5	0.964	52.7	0.03	100	8234	99.09	52.7
2022-09-28 02:20:00	0	0.01206	0	0	260	6.89	10.49	52.7	97.9	99.13	-0.6	-0.6	0.562	52.7	0.03	100	8229	99.09	52.8
2022-09-28 02:25:00	0	0.01273	0	0	260	7.29	11.52	52.7	98	99.14	-0.5	-0.5	0.241	52.7	0.03	100	8229	99.1	52.8
2022-09-28 02:30:00	0	0.00603	0	0	264	6.89	9.6	52.7	98.1	99.14	-0.3	-0.6	0.161	52.7	0.03	100	8231	99.1	52.8
2022-09-28 02:35:00	0	0.00067	0	0	265	7.34	10.98	52.9	98.3	99.14	-0.4	-0.5	0.04	52.9	0.02	100	8229	99.11	52.9
2022-09-28 02:40:00	0	0.00067	0	0	274	6.11	10.76	52.9	98.2	99.15	-0.4	-0.5	0.04	52.9	0.03	100	8229	99.11	53
2022-09-28 02:45:00	0	0	0	0	263	7.25	9.57	53	98.5	99.15	-0.3	-0.4	0	53	0.02	100	8229	99.11	53
2022-09-28 02:50:00	0	0.00067	0	0	282	6.76	9.71	53	98.5	99.15	-0.5	-0.4	0.04	53	0.02	100	8229	99.12	53
2022-09-28 02:55:00	0	0.00067	0	0	263	7.02	11.86	53.1	98.5	99.16	-0.3	-0.4	0.04	53.1	0.02	100	8228	99.12	53.1
2022-09-28 03:00:00	0	0.00067	0	0	280	7.2	10.02	53	98.4	99.17	-0.5	-0.5	0.04	53.1	0.02	100	8225	99.13	53.1
2022-09-28 03:05:00	0	0.00335	0	0	275	7.09	10.51	53.2	98.5	99.17	-0.3	-0.4	0.08	53.2	0.02	100	8225	99.13	53.2
2022-09-28 03:10:00	0	0.00067	0	0	272	8.16	12.24	53.2	98.6	99.17	-0.6	-0.4	0.04	53.2	0.02	100	8225	99.12	53.2
2022-09-28 03:15:00	0	0	0	0	281	8.16	13.04	53.3	98.5	99.17	-0.4	-0.5	0	53.3	0.02	100	8224	99.13	53.2
2022-09-28 03:20:00	0	0.00335	0	0	274	7.29	11.18	53.3	98.5	99.18	-0.6	-0.4	0.08	53.3	0.02	100	8223	99.14	53.3
2022-09-28 03:25:00	0	0.00067	0	0	277	8.68	11.61	53.2	98.6	99.19	-0.2	-0.1	0.04	53.2	0.02	100	8223	99.14	53.3
2022-09-28 03:30:00	0	0.00603	0	0	280	7.87	11.01	53.4	98.5	99.19	-0.4	-0.6	0.201	53.4	0.02	100	8224	99.15	53.3
2022-09-28 03:35:00	0	0.00268	0	0	280	8.43	12.86	53.3	98.8	99.19	-0.3	-0.4	0.08	53.3	0.02	100	8222	99.15	53.3
2022-09-28 03:40:00	0	0.00067	0	0	279	8.12	11.14	53.3	98.5	99.2	-0.4	-0.6	0.04	53.3	0.02	100	8224	99.16	53.3
2022-09-28 03:45:00	0	0	0	0	278	7.87	11.68	53.3	98.6	99.2	-0.5	-0.4	0	53.3	0.02	100	8221	99.16	53.3
2022-09-28 03:50:00	0	0	0	0	281	8.23	11.77	53.3	98.9	99.21	-0.5	-0.3	0	53.4	0.01	100	8224	99.17	53.4
2022-09-28 03:55:00	0	0	0	0	284	8.41	12.8	53.3	98.9	99.21	-0.6	-0.8	0	53.3	0.01	100	8222	99.17	53.4
2022-09-28 04:00:00	0	0	0	0	284	8.39	13.04	53.3	98.8	99.22	-0.4	-0.4	0	53.3	0.02	100	8220	99.18	53.4
2022-09-28 04:05:00	0	0.00067	0	0	286	7.7	11.03	53.5	98.7	99.22	-0.9	-0.4	0.04	53.5	0.02	100	8220	99.18	53.4
2022-09-28 04:10:00	0	0	0	0	284	7.74	12.8	53.4	98.7	99.23	-0.4	-0.5	0	53.5	0.02	100	8219	99.19	53.4
2022-09-28 04:15:00	0	0	0	0	285	7.34	10.04	53.3	98.8	99.23	-0.3	-0.6	0	53.3	0.02	100	8219	99.19	53.4
2022-09-28 04:20:00	0	0.00134	0	0	281	7.45	11.27	53.5	98.6	99.24	-0.4	-0.4	0.08	53.4	0.02	100	8220	99.2	53.4
2022-09-28 04:25:00	0	0	0	0	283	6.85	9.33	53.3	98.9	99.24	-0.4	-0.5	0	53.3	0.01	100	8216	99.2	53.4
2022-09-28 04:30:00	0	0.00067	0	0	281	7.4	10.76	53.3	98.9	99.25	-0.3	-0.5	0.04	53.4	0.01	100	8220	99.21	53.4
2022-09-28 04:35:00	0	0	0	0	280	6.64	8.95	53.3	98.9	99.26	-0.4	-0.5	0	53.3	0.02	100	8216	99.22	53.4
2022-09-28 04:40:00	0	0	0	0	279	7.11	9.44	53.3	98.9	99.27	-0.3	-0.5	0	53.3	0.01	100	8218	99.23	53.4
2022-09-28 04:45:00	0	0	0	0	281	7.45	11.14	53.4	99	99.27	-0.3	-0.6	0	53.5	0.01	100	8216	99.23	53.4
2022-09-28 04:50:00	0	0.00201	0	0	282	7.34	10.02	53.3	98.8	99.28	-0.2	-0.4	0.08	53.4	0.02	100	8216	99.24	53.5
2022-09-28 04:55:00	0	0.00402	0	0	289	6.87	9.75	53.5	98.8	99.28	-0.3	-0.5	0.161	53.5	0.02	100	8216	99.24	53.5
2022-09-28 05:00:00	0	0.01943	0	0	287	7.31	11.25	53.4	98.7	99.29	-0.5	-0.5	0.442	53.4	0.02	100	8216	99.25	53.5
2022-09-28 05:05:00	0	0.00402	0	0	283	7.49	11.68	53.4	98.8	99.29	-0.5	-0.6	0.161	53.5	0.02	100	8213	99.26	53.5
2022-09-28 05:10:00	0	0	0	0	279	7.72	10.4	53.3	98.9	99.3	-0.6	-0.5	0	53.3	0.01	100	8215	99.26	53.4
2022-09-28 05:15:00	0	0.00402	0	0	282	7.63	11.45	53.3	98.8	99.3	-0.6	-0.4	0.12	53.3	0.02	100	8214	99.26	53.4
2022-09-28 05:20:00	0	0.00402	0	0	277	8.03	12.3	53.4	98.5	99.3	-0.5	-0.6	0.161	53.4	0.02	100	8213	99.27	53.4
2022-09-28 05:25:00	0	0	0	0	283	7.76	10.49	53.3	98.8	99.32	-0.5	-0.6	0	53.4	0.02	100	8213	99.28	53.4
2022-09-28 05:30:00	0	0	0	0	280	7.43	11.65	53.3	99.1	99.32	-0.4	-0.4	0	53.3	0.01	100	8213	99.29	53.4
2022-09-28 05:35:00	0	0	0	0	285	8.79	12.08	53.4	98.7	99.33	-0.1	-0.4	0	53.4	0.02	100	8211	99.29	53.4
2022-09-28 05:40:00	0	0	0	0	281	7.25	10.83	53.3	98.7	99.34	-0.3	-0.5	0	53.3	0.02	100	8210	99.3	53.4
2022-09-28 05:45:00	0	0.00201	0	0	280	7.05	10.27	53.2	98.9	99.34	-0.4	-0.4	0.04	53.3	0.02	100	8213	99.31	53.4
2022-09-28 05:50:00	0	0.00201	0	0	294	6.53	9.91	53.2	99	99.35	-0.5	-0.6	0.04	53.3	0.01	100	8210	99.31	53.5
2022-09-28 05:55:00	0	0	0	0	308	5.39	7.9	53.3	99.1	99.36	-0.4	-0.5	0	53.3	0.01	100	8211	99.32	53.5
2022-09-28 06:00:00	0	0.01206	0	0	291	7.54	10.51	53.2	99	99.36	-0.5	-0.4	0.402	53.2	0.01	100	8210	99.32	53.5
2022-09-28 06:05:00	0	0.00134	0	0	286	7.81	11.92	53.4	99	99.37	-0.3	-0.5	0.08	53.4	0.01	100	8210	99.33	53.5
2022-09-28 06:10:00	0	0.00067	0	0	287	6.02	8.39	53.3	99.1	99.38	-0.3	-0.4	0.04	53.3	0.01	100	8210	99.34	53.5
2022-09-28 06:15:00	0	0.00067	0	0	281	6.69	11.16	53.4	99.1	99.38	-0.5	-0.5	0.04	53.5	0.01	100	8210	99.34	53.5
2022-09-28 06:20:00	0	0.00067	0	0	284	6.78	10.29	53.4	99.1	99.39	-0.4	-0.5	0.04	53.4	0.01	100	8207	99.35	53.5
2022-09-28 06:25:00	0	0.00067	0	0	284	6.87	9.17	53.3	99.2	99.39	-0.4	-0.5	0.04	53.3	0.01	100	8209	99.36	53.5

z6-17454
Records: 8640

Timestamps	Port1															Port7		Port8	
	ATMOS 41 All-in-one Weather Station															Battery		Barometer	
	W/m² Solar Radiation	in Precipitation	Lightning Activity	miles Lightning Distance	° Wind Direction	mph Wind Speed	mph Gust Speed	°F Air Temp.	% Relative Humidity	kPa Atmospheric Pressure	° X-axis Level	° Y-axis Level	in/h Max Precip Rate	°F RH Sensor Temp	kPa VPD	% Battery Percent	mV Battery Voltage	kPa Reference Pressure	°F Logger Temp.
2022-09-28 06:30:00	0	0	0	0	289	6.82	9.06	53.3	99.1	99.4	-0.3	-0.5	0	53.3	0.01	100	8207	99.36	53.5
2022-09-28 06:35:00	0	0	0	0	297	4.88	7.09	53.4	99.1	99.41	-0.4	-0.5	0	53.4	0.01	100	8204	99.37	53.5
2022-09-28 06:40:00	0	0	0	0	288	5.86	8.72	53.4	99.1	99.42	-0.5	-0.5	0	53.4	0.01	100	8205	99.38	53.5
2022-09-28 06:45:00	0	0	0	0	293	5.91	8.34	53.4	99.1	99.42	-0.5	-0.4	0	53.4	0.01	100	8206	99.38	53.5
2022-09-28 06:50:00	0	0	0	0	287	6.49	8.95	53.5	99.3	99.43	-0.6	-0.5	0	53.5	0.01	100	8204	99.39	53.5
2022-09-28 06:55:00	0	0	0	0	280	5.1	8.41	53.5	99.4	99.43	-0.4	-0.5	0	53.5	0.01	100	8203	99.4	53.5
2022-09-28 07:00:00	0	0	0	0	283	5.93	8.39	53.6	99.2	99.44	-0.4	-0.5	0	53.6	0.01	100	8203	99.41	53.6
2022-09-28 07:05:00	0.2	0	0	0	283	5.53	8.3	53.6	99.2	99.45	-0.4	-0.5	0	53.6	0.01	100	8201	99.41	53.6
2022-09-28 07:10:00	1.4	0	0	0	286	6.06	8.14	53.6	99.2	99.46	-0.3	-0.5	0	53.6	0.01	100	8203	99.42	53.6
2022-09-28 07:15:00	2.6	0	0	0	280	6.31	8.81	53.6	99.2	99.46	-0.5	-0.6	0	53.6	0.01	100	8201	99.43	53.6
2022-09-28 07:20:00	3.2	0	0	0	276	5.75	7.9	53.5	99.2	99.47	-0.4	-0.5	0	53.5	0.01	100	8201	99.44	53.7
2022-09-28 07:25:00	5	0	0	0	271	5.35	7.38	53.6	99.3	99.48	-0.4	-0.5	0	53.6	0.01	100	8201	99.45	53.7
2022-09-28 07:30:00	4.6	0	0	0	271	5.68	7.96	53.6	99.5	99.49	-0.4	-0.4	0	53.6	0.01	100	8202	99.46	53.7
2022-09-28 07:35:00	5.6	0	0	0	273	6.02	8.03	53.6	99.3	99.5	-0.4	-0.4	0	53.7	0.01	100	8197	99.46	53.7
2022-09-28 07:40:00	11.6	0	0	0	281	5.66	8.39	53.6	99.2	99.5	-0.4	-0.5	0	53.7	0.01	100	8200	99.47	53.8
2022-09-28 07:45:00	13	0.00067	0	0	286	5.46	7.72	53.6	99.5	99.51	-0.5	-0.5	0.04	53.6	0.01	100	8200	99.48	53.8
2022-09-28 07:50:00	8.6	0	0	0	279	5.28	7.74	53.7	99.6	99.52	-0.4	-0.5	0	53.9	0	100	8198	99.49	53.8
2022-09-28 07:55:00	7.8	0	0	0	275	6.49	8.08	53.7	99.5	99.53	-0.4	-0.5	0	53.7	0.01	100	8200	99.49	53.8
2022-09-28 08:00:00	14.4	0	0	0	279	6.31	7.96	53.8	99.2	99.54	-0.4	-0.4	0	53.8	0.01	100	8198	99.5	53.8
2022-09-28 08:05:00	21.2	0	0	0	275	5.14	6.96	53.7	99.6	99.55	-0.5	-0.5	0	53.9	0	100	8199	99.51	53.9
2022-09-28 08:10:00	11.6	0	0	0	276	5.3	8.12	53.8	99.5	99.55	-0.1	-0.6	0	53.9	0.01	100	8199	99.52	53.9
2022-09-28 08:15:00	8	0.00201	0	0	281	6.11	8.46	53.9	99.4	99.56	-0.4	-0.5	0.08	53.9	0.01	100	8196	99.53	53.9
2022-09-28 08:20:00	9	0.00335	0	0	308	7.54	12.15	53.9	99.3	99.57	-0.3	-0.5	0.08	53.9	0.01	100	8195	99.53	53.9
2022-09-28 08:25:00	7.6	0.00402	0	0	313	5.21	6.53	53.8	99.4	99.58	-0.4	-0.5	0.08	53.9	0.01	100	8196	99.54	54
2022-09-28 08:30:00	18.2	0	0	0	325	5.57	8.19	53.9	99.4	99.58	-0.4	-0.5	0	53.9	0.01	100	8196	99.54	54
2022-09-28 08:35:00	39.4	0	0	0	329	6.64	9.24	53.9	99.4	99.58	-0.5	-0.4	0	54	0.01	100	8195	99.55	54.1
2022-09-28 08:40:00	50.8	0	0	0	314	6.24	7.87	53.9	99.7	99.59	-0.5	-0.6	0	54.1	0	100	8196	99.56	54.1
2022-09-28 08:45:00	46	0	0	0	319	6.87	10.04	54.1	99.5	99.6	-0.6	-0.6	0	54.2	0.01	100	8194	99.57	54.2
2022-09-28 08:50:00	61.8	0.00067	0	0	319	6.85	8.9	54.2	98.9	99.61	-0.3	-0.7	0.04	54.3	0.02	100	8192	99.57	54.3
2022-09-28 08:55:00	102	0	0	0	330	6.26	8.32	54.1	99.1	99.62	-0.4	-0.5	0	54.4	0.01	100	8196	99.59	54.4
2022-09-28 09:00:00	79.4	0	0	0	320	6.35	9.66	54.2	99.2	99.63	-0.3	-0.6	0	54.6	0.01	100	8194	99.6	54.7
2022-09-28 09:05:00	102.4	0	0	0	343	9.01	12.97	54.5	98.3	99.63	-0.6	-0.5	0	54.7	0.02	100	8194	99.6	54.9
2022-09-28 09:10:00	159.2	0	0	0	342	9.46	14.36	54.5	98.3	99.64	-0.4	-0.3	0	54.9	0.02	100	8200	99.61	55
2022-09-28 09:15:00	259.8	0	0	0	334	9.35	12.17	54.7	98.2	99.64	-0.1	-0.6	0	55.3	0.03	100	8204	99.62	55.2
2022-09-28 09:20:00	233.4	0	0	0	345	10.38	15.86	55.3	97.5	99.64	-0.4	-0.9	0	56	0.04	100	8204	99.62	55.5
2022-09-28 09:25:00	113.2	0	0	0	340	8.79	12.93	55.5	96	99.66	-0.3	-0.7	0	55.8	0.06	100	8201	99.63	55.5
2022-09-28 09:30:00	96.6	0	0	0	337	10.31	13.35	55.3	95.4	99.67	-0.8	-0.6	0	55.5	0.07	100	8203	99.64	55.5
2022-09-28 09:35:00	103.8	0	0	0	330	9.82	15.57	55.1	95.2	99.68	-0.3	-0.7	0	55.3	0.07	100	8204	99.65	55.4
2022-09-28 09:40:00	106	0	0	0	338	10	14.43	54.9	95.5	99.69	-0.2	-0.5	0	55.2	0.07	100	8205	99.66	55.3
2022-09-28 09:45:00	69.6	0	0	0	343	9.51	14.14	54.8	95.1	99.7	-0.5	-0.5	0	55	0.07	100	8202	99.67	55.3
2022-09-28 09:50:00	63	0	0	0	340	9.46	15.73	54.8	95	99.71	-0.4	-0.5	0	54.9	0.07	100	8201	99.68	55.2
2022-09-28 09:55:00	67.2	0	0	0	338	9.01	12.08	54.6	95	99.72	-0.2	-0.4	0	54.8	0.07	100	8201	99.69	55.1
2022-09-28 10:00:00	65.4	0	0	0	333	8.95	11.9	54.5	95	99.73	-0.3	-0.5	0	54.6	0.07	100	8202	99.7	55.1
2022-09-28 10:05:00	61.6	0	0	0	334	8.28	12.12	54.5	94.8	99.74	-0.3	-0.4	0	54.6	0.07	100	8201	99.7	55
2022-09-28 10:10:00	73	0	0	0	337	9.26	13.65	54.4	94.7	99.75	-0.4	-0.2	0	54.6	0.08	100	8202	99.72	55
2022-09-28 10:15:00	118	0	0	0	342	7.43	10.58	54.4	95.1	99.76	-0.4	-0.5	0	54.7	0.07	100	8203	99.73	55.1
2022-09-28 10:20:00	144.6	0	0	0	342	7.54	10.74	54.4	95.1	99.77	-0.4	-0.5	0	54.8	0.07	100	8203	99.74	55.3
2022-09-28 10:25:00	159	0	0	0	338	9.91	14.25	54.5	94.7	99.78	-0.6	-0.6	0	55	0.08	100	8203	99.75	55.3
2022-09-28 10:30:00	146.4	0	0	0	346	8.66	13.8	54.6	94	99.79	-0.5	0	0	55	0.09	100	8205	99.76	55.1
2022-09-28 10:35:00	126.4	0	0	0	348	7.67	11.83	54.6	93.9	99.81	-0.4	-0.5	0	54.9	0.09	100	8209	99.77	55.1
2022-09-28 10:40:00	88.4	0	0	0	338	7.83	12.5	54.6	93.5	99.82	-0.3	-0.5	0	54.8	0.09	100	8203	99.78	55
2022-09-28 10:45:00	58.8	0	0	0	349	7.9	11.34	54.6	93.2	99.83	-0.5	-0.3	0	54.8	0.1	100	8202	99.79	55
2022-09-28 10:50:00	111.4	0	0	0	356	6.87	13.53	54.4	93	99.83	-0.3	-0.4	0	54.6	0.1	100	8204	99.8	54.9
2022-09-28 10:55:00	145.4	0	0	0	344	7.29	11.88	54.4	93.7	99.83	-0.5	-0.6	0	54.7	0.09	100	8204	99.8	55
2022-09-28 11:00:00	196.2	0	0	0	342	8.23	11.5	54.4	93.2	99.83	-0.5	-0.4	0	54.9	0.1	100	8208	99.81	55.2
2022-09-28 11:05:00	250.8	0	0	0	354	8.39	11.61	54.5	93.2	99.84	-0.4	-0.5	0	55.1	0.1	100	8210	99.81	55.5
2022-09-28 11:10:00	233.6	0	0	0	353	8.9	13.82	54.9	91.9	99.84	-0.4	-0.4	0	55.5	0.12	100	8213	99.82	55.8
2022-09-28 11:15:00	279.4	0	0	0	336	9.44	13.69	55.1	91.8	99.85	-0.4	-0.6	0	55.8	0.12	100	8214	99.82	56.1
2022-09-28 11:20:00	366.8	0	0	0	341	10.16	15.43	55.4	90.5	99.85	-0.3	-0.6	0	56.2	0.14	100	8222	99.83	56.5
2022-09-28 11:25:00	201	0	0	0	341	10.56	14.67	55.8	89.2	99.86	-0.1	-1	0	56.4	0.16	100	8220	99.84	56.8
2022-09-28 11:30:00	136.6	0	0	0	352	11.07	15.93	55.8	87.5	99.87	-0.6	-0.1	0	56.2	0.19	100	8218	99.84	56.7
2022-09-28 11:35:00	120.6	0	0	0	350	10.42	14.92	55.5	86.9	99.88	-0.5	-0.2	0	55.8	0.2	100	8216	99.85	56.4
2022-09-28 11:40:00	125	0	0	0	356	10.51	15.43	55.3	87.9	99.89	-0.3	-0.5	0	55.6	0.18	100	8216	99.86	56.2
2022-09-28 11:45:00	125.8	0	0	0	357	9.17	12.57	55	87.4	99.89	-0.3	-0.5	0	55.3	0.19	100	8219	99.87	56
2022-09-28 11:50:00	114.8	0	0	0	355	7.63	12.59	54.8	87.9	99.9	-0.2	-0.3	0	55.1	0.18	100	8218	99.87	55.9
2022-09-28 11:55:00	150.2	0	0	0	357	8.3	12.97	54.8	87.3	99.91	-0.3	-0.5	0	55.2	0.19	100	8221	99.87	55.8

z6-17454
Records: 8640

Timestamps	Port1															Port7		Port8	
	ATMOS 41 All-in-one Weather Station															Battery		Barometer	
	W/m² Solar Radiation	in Precipitation	Lightning Activity	miles Lightning Distance	° Wind Direction	mph Wind Speed	mph Gust Speed	°F Air Temp.	% Relative Humidity	kPa Atmospheric Pressure	° X-axis Level	° Y-axis Level	in/h Max Precip Rate	°F RH Sensor Temp	kPa VPD	% Battery Percent	mV Battery Voltage	kPa Reference Pressure	°F Logger Temp.
2022-09-28 12:00:00	168	0	0	0	349	9.19	15.48	54.8	87.7	99.91	-0.3	-0.5	0	55.3	0.18	100	8220	99.88	55.9
2022-09-28 12:05:00	153.4	0	0	0	333	9.04	16.06	54.9	87.1	99.91	-0.4	-0.5	0	55.3	0.19	100	8219	99.89	55.9
2022-09-28 12:10:00	164.8	0	0	0	336	8.63	13.06	54.8	87.5	99.93	-0.2	-0.6	0	55.3	0.18	100	8222	99.89	56
2022-09-28 12:15:00	136.2	0	0	0	340	10.04	14.61	55	86.5	99.93	-0.5	-0.5	0	55.4	0.2	100	8222	99.9	56
2022-09-28 12:20:00	130.8	0	0	0	349	9.04	13.89	54.9	86	99.94	-0.4	-0.4	0	55.2	0.21	100	8222	99.91	55.9
2022-09-28 12:25:00	123.8	0	0	0	355	8.46	13.04	54.8	85.7	99.95	-0.5	-0.6	0	55.2	0.21	100	8221	99.91	55.9
2022-09-28 12:30:00	106	0	0	0	348	6.06	8.79	54.8	86.1	99.95	-0.4	-0.3	0	55.1	0.2	100	8222	99.92	55.8
2022-09-28 12:35:00	93.6	0	0	0	333	7.27	12.26	54.8	86.1	99.96	-0.3	-0.6	0	55.1	0.2	100	8219	99.92	55.8
2022-09-28 12:40:00	91.4	0	0	0	335	7.92	14.54	54.8	85.4	99.97	-0.2	-0.5	0	55	0.21	100	8218	99.93	55.7
2022-09-28 12:45:00	122.8	0	0	0	347	7.7	10.63	54.7	86.8	99.97	-0.5	-0.3	0	55	0.19	100	8222	99.94	55.7
2022-09-28 12:50:00	153.4	0	0	0	341	10.16	15.52	54.8	86.3	99.97	-0.4	-0.6	0	55.2	0.2	100	8222	99.94	55.7
2022-09-28 12:55:00	175.6	0	0	0	337	9.8	13.96	54.8	85.7	99.98	-0.3	-0.8	0	55.2	0.21	100	8222	99.95	55.7
2022-09-28 13:00:00	193.8	0	0	0	332	10.92	14.7	54.9	85.7	99.98	-0.2	-0.3	0	55.4	0.21	100	8222	99.95	55.9
2022-09-28 13:05:00	183	0	0	0	337	12.08	16.55	55.1	84.1	99.98	-0.6	0.1	0	55.6	0.24	100	8224	99.96	56
2022-09-28 13:10:00	187.4	0	0	0	337	11.65	16.08	55.1	83.7	99.99	-0.5	-0.4	0	55.5	0.24	100	8226	99.96	56
2022-09-28 13:15:00	230.4	0	0	0	330	10.04	15.41	55	84.3	100	-0.4	-0.4	0	55.6	0.23	100	8225	99.96	56.2
2022-09-28 13:20:00	296.4	0	0	0	337	11.12	17.98	55.3	84.6	99.99	-0.5	-0.3	0	56	0.23	100	8231	99.97	56.5
2022-09-28 13:25:00	238.8	0	0	0	350	10.74	15.7	55.5	83.9	100	-0.1	-0.6	0	56.2	0.24	100	8229	99.98	56.7
2022-09-28 13:30:00	213	0	0	0	353	9.78	16.02	55.6	83.3	100.01	-0.4	-0.4	0	56.2	0.25	100	8235	99.98	56.7
2022-09-28 13:35:00	151.6	0	0	0	341	7.67	12.35	55.6	83.6	100.02	-0.6	-0.3	0	56.1	0.25	100	8234	99.99	56.7
2022-09-28 13:40:00	168	0	0	0	323	7.65	11.34	55.5	84.1	100.03	-0.4	-0.4	0	56.1	0.24	100	8234	99.99	56.7
2022-09-28 13:45:00	152.4	0	0	0	335	8.32	14.23	55.7	84.2	100.03	-0.4	-0.6	0	56.1	0.24	100	8233	100	56.8
2022-09-28 13:50:00	191.2	0	0	0	338	10.94	16.17	55.6	83.4	100.03	-0.6	-0.5	0	56.1	0.25	100	8235	100	56.8
2022-09-28 13:55:00	183.8	0	0	0	312	10.58	16.62	55.6	83.1	100.03	-0.1	-0.6	0	56.1	0.25	100	8237	100	56.7
2022-09-28 14:00:00	279.4	0	0	0	330	9.1	18.3	55.4	83.9	100.03	-0.4	-0.3	0	56.2	0.24	100	8238	100	56.8
2022-09-28 14:05:00	261.6	0	0	0	335	10.09	14.2	55.5	82.4	100.03	-0.4	-0.8	0	56.3	0.26	100	8238	100	57.1
2022-09-28 14:10:00	240.2	0	0	0	316	8.12	13.31	55.7	82.8	100.04	-0.4	-0.7	0	56.4	0.26	100	8240	100.01	57.3
2022-09-28 14:15:00	230.6	0	0	0	343	9.48	13.31	55.9	82	100.04	-0.3	-0.5	0	56.5	0.27	100	8241	100.01	57.4
2022-09-28 14:20:00	204	0	0	0	344	7.76	12.46	56	81.3	100.04	-0.2	-0.6	0	56.6	0.29	100	8238	100.01	57.4
2022-09-28 14:25:00	167.2	0	0	0	332	10.65	18.45	55.9	80.9	100.05	-0.2	-0.4	0	56.4	0.29	100	8243	100.01	57.3
2022-09-28 14:30:00	154.4	0	0	0	344	10.22	15.93	55.8	80.7	100.05	-0.2	-0.5	0	56.3	0.29	100	8241	100.02	57.1
2022-09-28 14:35:00	166	0	0	0	327	8.34	13.38	55.7	81.8	100.06	-0.4	-0.5	0	56.2	0.28	100	8241	100.03	57
2022-09-28 14:40:00	183.6	0	0	0	324	10.51	13.22	55.7	81.5	100.06	-0.2	-0.3	0	56.1	0.28	100	8245	100.02	56.9
2022-09-28 14:45:00	157	0	0	0	327	11.21	17.2	55.7	81.2	100.06	-0.4	-0.6	0	56.2	0.28	100	8244	100.03	56.9
2022-09-28 14:50:00	134.4	0	0	0	320	11.79	16.8	55.7	80.7	100.07	-0.1	-0.8	0	56	0.29	100	8241	100.03	56.7
2022-09-28 14:55:00	148	0	0	0	322	12.06	18.28	55.7	81.7	100.07	-0.3	-0.7	0	56	0.28	100	8243	100.03	56.6
2022-09-28 15:00:00	145.6	0	0	0	327	13.6	19.53	55.5	80.9	100.07	-0.5	-0.5	0	55.8	0.29	100	8244	100.04	56.5
2022-09-28 15:05:00	148.2	0	0	0	320	11.18	15.35	55.4	80.7	100.08	-0.3	-0.8	0	55.7	0.29	100	8243	100.05	56.3
2022-09-28 15:10:00	155	0	0	0	310	9.8	13.42	55.2	81.5	100.09	-0.4	-0.6	0	55.6	0.27	100	8243	100.06	56.3
2022-09-28 15:15:00	139.8	0	0	0	301	11.36	15.73	55.1	81.7	100.1	-0.4	-0.6	0	55.5	0.27	100	8244	100.06	56.2
2022-09-28 15:20:00	112	0	0	0	321	9.84	14.52	55.1	81.7	100.11	-0.6	-0.5	0	55.5	0.27	100	8242	100.07	56.1
2022-09-28 15:25:00	110.4	0	0	0	324	10.78	17.27	55.1	81.7	100.11	-0.4	-0.6	0	55.3	0.27	100	8243	100.08	55.9
2022-09-28 15:30:00	97	0	0	0	325	9.26	13.22	54.9	81.9	100.12	-0.4	-0.4	0	55.1	0.27	100	8246	100.08	55.8
2022-09-28 15:35:00	107.2	0	0	0	330	8.57	15.5	54.8	82.6	100.12	-0.3	-0.4	0	55.1	0.25	100	8241	100.09	55.6
2022-09-28 15:40:00	101	0	0	0	299	11.81	19.01	54.8	82	100.12	-0.6	-0.5	0	55	0.26	100	8244	100.09	55.6
2022-09-28 15:45:00	97.6	0	0	0	327	11.48	15.75	54.7	81.9	100.13	-0.4	-0.3	0	54.9	0.26	100	8240	100.1	55.5
2022-09-28 15:50:00	95.8	0	0	0	317	10.42	13.38	54.7	81.5	100.14	-0.5	-0.5	0	54.9	0.27	100	8242	100.1	55.4
2022-09-28 15:55:00	85.8	0	0	0	319	9.37	13.27	54.6	81.8	100.14	-0.3	-0.4	0	54.8	0.26	100	8241	100.11	55.3
2022-09-28 16:00:00	93.4	0	0	0	328	8.95	12.93	54.5	82.5	100.15	-0.6	-0.5	0	54.8	0.25	100	8244	100.11	55.2
2022-09-28 16:05:00	81.8	0	0	0	320	11.61	16.49	54.5	81.7	100.14	-0.2	-0.8	0	54.7	0.26	100	8238	100.11	55.2
2022-09-28 16:10:00	74.2	0	0	0	320	9.78	14.63	54.4	81.1	100.15	-0.2	-0.5	0	54.6	0.27	100	8241	100.11	55.1
2022-09-28 16:15:00	70.4	0	0	0	318	11.77	16.71	54.4	81.4	100.15	-0.3	-0.4	0	54.6	0.27	100	8240	100.11	55
2022-09-28 16:20:00	72.4	0	0	0	324	12.03	16.44	54.3	81.3	100.16	-0.4	-0.4	0	54.4	0.27	100	8239	100.12	54.9
2022-09-28 16:25:00	70	0	0	0	324	11.03	18.21	54.3	81.4	100.17	-0.3	-0.5	0	54.5	0.27	100	8238	100.13	54.8
2022-09-28 16:30:00	60.6	0	0	0	329	12.48	17.29	54.3	81.3	100.17	-0.2	-0.1	0	54.4	0.27	100	8235	100.13	54.7
2022-09-28 16:35:00	59	0	0	0	328	12.53	17.22	54.2	81.3	100.16	-0.5	-0.6	0	54.3	0.27	100	8236	100.13	54.6
2022-09-28 16:40:00	52.2	0	0	0	327	12.17	17.05	54.1	80.9	100.17	-0.5	-0.6	0	54.2	0.27	100	8235	100.14	54.5
2022-09-28 16:45:00	53.8	0	0	0	327	9.53	15.03	54.1	81.8	100.18	-0.5	-0.3	0	54.2	0.26	100	8235	100.14	54.5
2022-09-28 16:50:00	47.2	0	0	0	316	9.6	14.9	54	82	100.19	-0.5	-0.3	0	54.1	0.26	100	8235	100.15	54.4
2022-09-28 16:55:00	43	0	0	0	314	10.42	16.69	54	81.8	100.19	-0.5	-0.5	0	54	0.26	100	8232	100.15	54.3
2022-09-28 17:00:00	43.8	0	0	0	313	10.09	14.05	53.9	81.9	100.19	-0.6	-0.3	0	54	0.26	100	8231	100.15	54.2
2022-09-28 17:05:00	53.4	0	0	0	315	10.38	14.61	53.8	81.8	100.2	-0.3	-0.6	0	53.9	0.26	100	8233	100.16	54.1
2022-09-28 17:10:00	52.8	0	0	0	307	10.18	14.97	53.7	81.6	100.2	-0.4	-0.7	0	53.9	0.26	100	8232	100.16	54.1
2022-09-28 17:15:00	52.4	0	0	0	305	10.04	14.09	53.7	81.5	100.21	-0.3	-0.7	0	53.9	0.26	100	8229	100.17	54
2022-09-28 17:20:00	49.4	0	0	0	297	10.51	15.48	53.7	81.4	100.21	-0.6	-0.5	0	53.9	0.26	100	8230	100.17	54
2022-09-28 17:25:00	46.2	0	0	0	303	9.42	12.66	53.7	81.8	100.22	-0.3	-0.7	0	53.8	0.26	100	8229	100.18	54

z6-17454
Records: 8640

Timestamps	Port1															Port7		Port8	
	ATMOS 41 All-in-one Weather Station															Battery		Barometer	
	W/m² Solar Radiation	in Precipitation	Lightning Activity	miles Lightning Distance	° Wind Direction	mph Wind Speed	mph Gust Speed	°F Air Temp.	% Relative Humidity	kPa Atmospheric Pressure	° X-axis Level	° Y-axis Level	in/h Max Precip Rate	°F RH Sensor Temp	kPa VPD	% Battery Percent	mV Battery Voltage	kPa Reference Pressure	°F Logger Temp.
2022-09-28 17:30:00	36.4	0	0	0	297	10.58	19.77	53.6	81.7	100.22	-0.6	-0.3	0	53.8	0.26	100	8230	100.18	53.9
2022-09-28 17:35:00	29.8	0	0	0	307	7.54	9.86	53.7	82.1	100.23	-0.4	-0.3	0	53.7	0.25	100	8228	100.19	53.9
2022-09-28 17:40:00	25.2	0	0	0	299	7.36	11.21	53.6	82.7	100.24	-0.5	-0.5	0	53.6	0.24	100	8226	100.2	53.8
2022-09-28 17:45:00	19.6	0	0	0	300	8.05	13.87	53.5	83	100.25	-0.4	-0.5	0	53.6	0.24	100	8227	100.2	53.7
2022-09-28 17:50:00	19	0	0	0	304	6.71	9.31	53.5	82.8	100.25	-0.3	-0.5	0	53.6	0.24	100	8225	100.21	53.7
2022-09-28 17:55:00	21.6	0	0	0	301	6.85	10.69	53.5	82.9	100.25	-0.6	-0.4	0	53.5	0.24	100	8225	100.21	53.6
2022-09-28 18:00:00	20	0	0	0	298	7.34	11.7	53.5	83.1	100.26	-0.4	-0.6	0	53.5	0.24	100	8225	100.22	53.5
2022-09-28 18:05:00	18	0	0	0	296	8.08	11.43	53.5	82.6	100.26	-0.4	-0.6	0	53.5	0.24	100	8224	100.22	53.5
2022-09-28 18:10:00	14.4	0	0	0	295	7.7	11.12	53.4	82.3	100.27	-0.4	-0.4	0	53.4	0.25	100	8221	100.23	53.4
2022-09-28 18:15:00	12.2	0	0	0	297	7.16	10.65	53.2	82.7	100.27	-0.4	-0.5	0	53.3	0.24	100	8222	100.23	53.4
2022-09-28 18:20:00	7.6	0	0	0	298	7.34	11.18	53.2	82.6	100.28	-0.5	-0.5	0	53.3	0.24	100	8217	100.24	53.3
2022-09-28 18:25:00	7.6	0	0	0	299	8.3	11.27	53.2	82.2	100.28	-0.5	-0.5	0	53.2	0.25	100	8219	100.25	53.2
2022-09-28 18:30:00	6.8	0	0	0	294	7.34	10.54	53.2	82	100.29	-0.4	-0.4	0	53.3	0.25	100	8220	100.25	53.2
2022-09-28 18:35:00	4.4	0	0	0	291	7.94	10.31	53.2	81.9	100.29	-0.4	-0.6	0	53.2	0.25	100	8220	100.25	53.2
2022-09-28 18:40:00	2.4	0	0	0	294	7.72	11.36	53.1	82.2	100.29	-0.3	-0.5	0	53.1	0.25	100	8219	100.25	53.1
2022-09-28 18:45:00	3	0	0	0	294	7.63	12.71	53.1	81.9	100.3	-0.3	-0.5	0	53.1	0.25	100	8221	100.25	53
2022-09-28 18:50:00	2	0	0	0	293	6.06	9.22	53.1	81.9	100.31	-0.5	-0.5	0	53.1	0.25	100	8217	100.27	52.9
2022-09-28 18:55:00	1	0	0	0	284	6.42	9.26	53	82.2	100.31	-0.4	-0.5	0	53	0.24	100	8218	100.27	52.9
2022-09-28 19:00:00	1	0	0	0	273	6.04	8.99	53	82	100.31	-0.4	-0.5	0	53	0.25	100	8217	100.27	52.8
2022-09-28 19:05:00	0.8	0	0	0	263	5.41	8.48	52.8	83	100.32	-0.2	-0.5	0	52.8	0.23	100	8216	100.27	52.7
2022-09-28 19:10:00	0	0	0	0	270	6.31	9.01	52.8	83	100.32	-0.5	-0.6	0	52.7	0.23	100	8216	100.28	52.4
2022-09-28 19:15:00	0	0	0	0	272	6.44	9.75	52.4	83	100.33	-0.6	-0.5	0	52.4	0.23	100	8216	100.28	52.2
2022-09-28 19:20:00	0	0	0	0	274	6.73	8.55	52.2	83.7	100.33	-0.4	-0.5	0	52.2	0.22	100	8213	100.29	51.9
2022-09-28 19:25:00	0	0	0	0	273	5.99	7.78	51.9	84.2	100.33	-0.5	-0.5	0	51.9	0.21	100	8215	100.29	51.7
2022-09-28 19:30:00	0	0	0	0	270	6.22	8.59	51.7	84.3	100.33	-0.5	-0.4	0	51.7	0.2	100	8216	100.29	51.4
2022-09-28 19:35:00	0	0	0	0	268	6.31	8.41	51.5	84.8	100.34	-0.3	-0.5	0	51.5	0.2	100	8211	100.29	51.2
2022-09-28 19:40:00	0	0	0	0	268	6.13	8.37	51.4	85.4	100.34	-0.4	-0.5	0	51.4	0.19	100	8211	100.3	51
2022-09-28 19:45:00	0	0	0	0	268	6.06	8.25	51.2	85.9	100.35	-0.5	-0.6	0	51.2	0.18	100	8213	100.3	50.8
2022-09-28 19:50:00	0	0	0	0	265	5.75	7.43	51.1	86.3	100.35	-0.5	-0.5	0	51.1	0.18	100	8208	100.31	50.7
2022-09-28 19:55:00	0	0	0	0	267	5.95	8.12	51	86.6	100.36	-0.5	-0.5	0	51	0.17	100	8209	100.32	50.6
2022-09-28 20:00:00	0	0	0	0	268	5.79	8.25	50.9	87.2	100.37	-0.5	-0.5	0	51	0.16	100	8208	100.33	50.6
2022-09-28 20:05:00	0	0	0	0	263	5.23	6.78	50.8	87.7	100.37	-0.5	-0.4	0	50.8	0.16	100	8207	100.32	50.5
2022-09-28 20:10:00	0	0	0	0	262	5.75	8.3	50.8	87.9	100.37	-0.5	-0.5	0	50.8	0.15	100	8209	100.33	50.4
2022-09-28 20:15:00	0	0	0	0	255	5.26	7.09	50.8	88.5	100.38	-0.5	-0.5	0	50.8	0.15	100	8208	100.34	50.5
2022-09-28 20:20:00	0	0	0	0	248	5.84	8.66	50.8	88.7	100.38	-0.4	-0.5	0	50.8	0.14	100	8205	100.34	50.6
2022-09-28 20:25:00	0	0	0	0	245	5.57	7.38	50.9	88.4	100.39	-0.5	-0.4	0	50.9	0.15	100	8205	100.35	50.6
2022-09-28 20:30:00	0	0	0	0	245	5.3	7.16	50.9	88.6	100.39	-0.5	-0.4	0	50.9	0.14	100	8206	100.35	50.6
2022-09-28 20:35:00	0	0	0	0	242	5.68	8.46	51.1	88.5	100.4	-0.4	-0.4	0	51.1	0.15	100	8206	100.36	50.7
2022-09-28 20:40:00	0	0	0	0	242	5.37	7.76	51	88.4	100.4	-0.5	-0.5	0	51	0.15	100	8205	100.36	50.7
2022-09-28 20:45:00	0	0	0	0	249	5.68	7.83	51	88.5	100.41	-0.5	-0.5	0	51	0.15	100	8203	100.37	50.8
2022-09-28 20:50:00	0	0	0	0	253	5.37	7.16	51.2	88.4	100.41	-0.5	-0.4	0	51.1	0.15	100	8201	100.37	50.8
2022-09-28 20:55:00	0	0	0	0	255	6.24	10.2	51.2	88.2	100.41	-0.4	-0.4	0	51.2	0.15	100	8206	100.37	50.9
2022-09-28 21:00:00	0	0	0	0	261	6.02	9.4	51.2	88.3	100.41	-0.6	-0.4	0	51.2	0.15	100	8203	100.37	50.9
2022-09-28 21:05:00	0	0	0	0	255	6.02	9.93	51.2	88	100.41	-0.6	-0.6	0	51.2	0.15	100	8201	100.37	50.9
2022-09-28 21:10:00	0	0	0	0	252	5.48	7.4	51.3	88.2	100.41	-0.3	-0.5	0	51.2	0.15	100	8202	100.37	51
2022-09-28 21:15:00	0	0	0	0	244	6.15	8.59	51.3	87.9	100.41	-0.4	-0.4	0	51.2	0.16	100	8200	100.37	51
2022-09-28 21:20:00	0	0	0	0	248	6.89	10.07	51.3	87.8	100.41	-0.5	-0.5	0	51.3	0.16	100	8200	100.37	51
2022-09-28 21:25:00	0	0	0	0	251	6.13	8.99	51.3	87.8	100.42	-0.6	-0.4	0	51.3	0.16	100	8203	100.38	51.1
2022-09-28 21:30:00	0	0	0	0	254	6.38	9.44	51.3	87.8	100.43	-0.5	-0.5	0	51.3	0.16	100	8201	100.38	51.1
2022-09-28 21:35:00	0	0	0	0	262	6.69	8.59	51.4	87.4	100.43	-0.5	-0.4	0	51.4	0.16	100	8199	100.38	51.2
2022-09-28 21:40:00	0	0	0	0	263	7.14	13.22	51.5	87.6	100.43	-0.5	-0.4	0	51.5	0.16	100	8199	100.39	51.2
2022-09-28 21:45:00	0	0	0	0	263	7.49	11.97	51.5	87.7	100.43	-0.5	-0.4	0	51.4	0.16	100	8200	100.39	51.2
2022-09-28 21:50:00	0	0	0	0	270	7.27	10.63	51.4	88.1	100.43	-0.4	-0.5	0	51.4	0.15	100	8197	100.39	51.1
2022-09-28 21:55:00	0	0	0	0	261	7.96	11.95	51.4	88	100.43	0	-0.5	0	51.3	0.15	100	8197	100.39	51.1
2022-09-28 22:00:00	0	0	0	0	259	8.05	11.59	51.4	88.2	100.43	-0.5	-0.5	0	51.4	0.15	100	8197	100.39	51.1
2022-09-28 22:05:00	0	0	0	0	259	7.63	12.5	51.4	88.2	100.44	-0.4	-0.6	0	51.4	0.15	100	8197	100.4	51.2
2022-09-28 22:10:00	0	0	0	0	258	6.89	11.45	51.4	88.1	100.44	-0.6	-0.7	0	51.4	0.15	100	8194	100.4	51.2
2022-09-28 22:15:00	0	0	0	0	265	7.09	10.49	51.4	88.6	100.45	-0.4	-0.5	0	51.4	0.15	100	8194	100.41	51.2
2022-09-28 22:20:00	0	0	0	0	262	6.53	9.26	51.5	88.6	100.46	-0.3	-0.4	0	51.5	0.15	100	8197	100.42	51.2
2022-09-28 22:25:00	0	0	0	0	273	6.8	11.05	51.4	88.7	100.47	-0.5	-0.5	0	51.4	0.15	100	8194	100.43	51.2
2022-09-28 22:30:00	0	0	0	0	281	5.59	8.03	51.4	89	100.47	-0.5	-0.4	0	51.4	0.14	100	8194	100.43	51.2
2022-09-28 22:35:00	0	0	0	0	304	5.03	6.69	51.4	89.1	100.48	-0.4	-0.5	0	51.4	0.14	100	8192	100.44	51.2
2022-09-28 22:40:00	0	0	0	0	331	4.18	6.24	51.4	89.1	100.49	-0.4	-0.4	0	51.4	0.14	100	8191	100.45	51.2
2022-09-28 22:45:00	0	0	0	0	10	3.76	6.04	51.4	89.4	100.5	-0.5	-0.6	0	51.4	0.14	100	8194	100.46	51.2
2022-09-28 22:50:00	0	0	0	0	319	2.89	5.99	51.4	89.2	100.51	-0.4	-0.4	0	51.4	0.14	100	8190	100.47	51.1
2022-09-28 22:55:00	0	0	0	0	281	4.45	7.63	51.4	89.3	100.5	-0.5	-0.5	0	51.4	0.14	100	8192	100.47	51.2

z6-17454
Records: 8640

Timestamps	Port1															Port7		Port8	
	ATMOS 41 All-in-one Weather Station															Battery		Barometer	
	W/m² Solar Radiation	in Precipitation	Lightning Activity	miles Lightning Distance	° Wind Direction	mph Wind Speed	mph Gust Speed	°F Air Temp.	% Relative Humidity	kPa Atmospheric Pressure	° X-axis Level	° Y-axis Level	in/h Max Precip Rate	°F RH Sensor Temp	kPa VPD	% Battery Percent	mV Battery Voltage	kPa Reference Pressure	°F Logger Temp.
2022-09-28 23:00:00	0	0	0	0	287	5.53	9.86	51.5	89	100.51	-0.3	-0.6	0	51.4	0.14	100	8191	100.47	51.1
2022-09-28 23:05:00	0	0	0	0	284	4.74	6.82	51.4	89.7	100.51	-0.4	-0.5	0	51.4	0.13	100	8191	100.47	51
2022-09-28 23:10:00	0	0	0	0	286	5.17	7.07	51.3	90.4	100.52	-0.5	-0.5	0	51.3	0.12	100	8190	100.48	50.9
2022-09-28 23:15:00	0	0	0	0	285	4.54	7	51.3	90.8	100.52	-0.4	-0.4	0	51.3	0.12	100	8187	100.48	50.8
2022-09-28 23:20:00	0	0	0	0	279	5.41	7.38	51.1	91.3	100.53	-0.5	-0.4	0	51.1	0.11	100	8189	100.48	50.8
2022-09-28 23:25:00	0	0	0	0	270	4.79	6.4	51.1	91.6	100.52	-0.4	-0.5	0	51.1	0.11	100	8191	100.49	50.7
2022-09-28 23:30:00	0	0	0	0	264	4.25	6.29	51	92.2	100.53	-0.6	-0.4	0	51	0.1	100	8187	100.49	50.7
2022-09-28 23:35:00	0	0	0	0	265	4.65	6.42	51	92.3	100.53	-0.5	-0.4	0	51	0.1	100	8188	100.49	50.7
2022-09-28 23:40:00	0	0	0	0	268	4.97	6.62	51	92.5	100.53	-0.6	-0.5	0	51	0.1	100	8188	100.49	50.7
2022-09-28 23:45:00	0	0	0	0	269	4.68	7.25	50.9	93	100.53	-0.5	-0.4	0	51	0.09	100	8186	100.49	50.6
2022-09-28 23:50:00	0	0	0	0	273	4.41	5.86	50.9	93	100.53	-0.5	-0.5	0	50.9	0.09	100	8186	100.49	50.7
2022-09-28 23:55:00	0	0	0	0	275	4.05	5.79	50.9	93.3	100.53	-0.5	-0.6	0	50.9	0.08	100	8185	100.5	50.6
2022-09-29 00:00:00	0	0	0	0	272	4.45	5.88	50.9	93.3	100.54	-0.4	-0.5	0	50.9	0.09	100	8185	100.5	50.6
2022-09-29 00:05:00	0	0	0	0	274	4.12	5.12	50.9	93.8	100.54	-0.4	-0.5	0	50.9	0.08	100	8165	100.5	50.8
2022-09-29 00:10:00	0	0	0	0	276	4.18	5.44	50.9	93.8	100.54	-0.4	-0.5	0	50.9	0.08	100	8156	100.51	51.1
2022-09-29 00:15:00	0	0	0	0	277	3.69	4.97	50.9	93.8	100.54	-0.5	-0.5	0	50.9	0.08	100	8151	100.5	51.2
2022-09-29 00:20:00	0	0	0	0	272	3.83	5.68	50.9	94.1	100.54	-0.5	-0.6	0	50.9	0.08	100	8164	100.5	51.1
2022-09-29 00:25:00	0	0	0	0	276	4	5.28	50.9	93.8	100.54	-0.5	-0.4	0	50.9	0.08	100	8163	100.51	51
2022-09-29 00:30:00	0	0	0	0	275	3.89	5.1	50.8	94.3	100.54	-0.5	-0.5	0	50.8	0.07	100	8166	100.51	50.9
2022-09-29 00:35:00	0	0	0	0	269	4.61	6.33	50.9	94.1	100.55	-0.5	-0.5	0	50.9	0.07	100	8165	100.51	50.8
2022-09-29 00:40:00	0	0	0	0	272	5.3	7.54	50.9	93.8	100.55	-0.6	-0.4	0	50.9	0.08	100	8164	100.51	50.8
2022-09-29 00:45:00	0	0	0	0	269	5.28	8.08	51	93.8	100.55	-0.4	-0.5	0	51	0.08	100	8165	100.52	50.8
2022-09-29 00:50:00	0	0	0	0	279	4.88	6.42	51	93.7	100.56	-0.4	-0.5	0	51	0.08	100	8164	100.52	50.8
2022-09-29 00:55:00	0	0	0	0	278	4.99	7.29	50.9	93.6	100.56	-0.5	-0.5	0	50.9	0.08	100	8165	100.52	50.9
2022-09-29 01:00:00	0	0	0	0	274	4.14	5.91	51	93.9	100.56	-0.4	-0.5	0	51	0.08	100	8164	100.52	50.8
2022-09-29 01:05:00	0	0	0	0	274	4.83	6.78	51	93.8	100.56	-0.5	-0.5	0	51	0.08	100	8162	100.52	50.8
2022-09-29 01:10:00	0	0	0	0	283	4.68	6.44	51.1	93.6	100.56	-0.4	-0.6	0	51.1	0.08	100	8164	100.53	50.8
2022-09-29 01:15:00	0	0	0	0	296	3.78	6.42	51	93.7	100.57	-0.4	-0.5	0	51	0.08	100	8162	100.54	50.8
2022-09-29 01:20:00	0	0	0	0	290	3.8	6.17	51.1	93.9	100.57	-0.4	-0.5	0	51.1	0.08	100	8162	100.54	50.8
2022-09-29 01:25:00	0	0	0	0	299	4.74	6.98	51	94.1	100.57	-0.5	-0.4	0	51	0.08	100	8161	100.53	50.8
2022-09-29 01:30:00	0	0	0	0	291	4.23	5.35	51	94.4	100.57	-0.5	-0.5	0	51	0.07	100	8163	100.54	50.8
2022-09-29 01:35:00	0	0	0	0	280	4.29	5.35	51	94.6	100.58	-0.4	-0.4	0	51	0.07	100	8162	100.54	50.9
2022-09-29 01:40:00	0	0	0	0	268	4.52	6.17	51	94.5	100.58	-0.5	-0.4	0	51	0.07	100	8162	100.54	50.8
2022-09-29 01:45:00	0	0	0	0	266	5.37	7.67	51.2	94.2	100.58	-0.5	-0.4	0	51.2	0.07	100	8162	100.55	50.9
2022-09-29 01:50:00	0	0	0	0	268	5.21	6.51	51.2	94.3	100.58	-0.5	-0.4	0	51.2	0.07	100	8160	100.55	50.9
2022-09-29 01:55:00	0	0	0	0	270	5.08	7.31	51.3	94.1	100.59	-0.4	-0.5	0	51.2	0.08	100	8160	100.55	50.9
2022-09-29 02:00:00	0	0	0	0	281	5.21	6.44	51.3	94.3	100.59	-0.3	-0.5	0	51.2	0.07	100	8162	100.55	50.9
2022-09-29 02:05:00	0	0	0	0	273	4.92	6.85	51.1	94.6	100.59	-0.5	-0.5	0	51.1	0.07	100	8157	100.55	50.9
2022-09-29 02:10:00	0	0	0	0	274	5.03	7.02	51.3	94.1	100.6	-0.5	-0.6	0	51.2	0.08	100	8159	100.56	50.9
2022-09-29 02:15:00	0	0	0	0	283	5.03	6.8	51.3	93.2	100.6	-0.5	-0.5	0	51.3	0.09	100	8159	100.56	50.9
2022-09-29 02:20:00	0	0	0	0	309	4.52	6.69	51.3	93.4	100.6	-0.4	-0.4	0	51.3	0.09	100	8156	100.56	50.9
2022-09-29 02:25:00	0	0	0	0	295	5.01	7.16	51.3	93.7	100.61	-0.5	-0.5	0	51.3	0.08	100	8157	100.57	50.9
2022-09-29 02:30:00	0	0	0	0	314	4.99	7.16	51.4	93.6	100.61	-0.5	-0.4	0	51.4	0.08	100	8156	100.57	51
2022-09-29 02:35:00	0	0	0	0	309	4.12	6.04	51.3	93.7	100.61	-0.4	-0.5	0	51.3	0.08	100	8156	100.57	51
2022-09-29 02:40:00	0	0	0	0	292	3.31	5.19	51.4	93.7	100.61	-0.5	-0.5	0	51.4	0.08	100	8156	100.57	51
2022-09-29 02:45:00	0	0	0	0	280	3.87	5.57	51.4	93.5	100.61	-0.4	-0.5	0	51.4	0.08	100	8155	100.58	51
2022-09-29 02:50:00	0	0	0	0	279	5.1	7.2	51.4	93.6	100.61	-0.4	-0.4	0	51.4	0.08	100	8157	100.57	51
2022-09-29 02:55:00	0	0	0	0	282	5.3	7	51.3	93.7	100.61	-0.5	-0.4	0	51.3	0.08	100	8155	100.57	51
2022-09-29 03:00:00	0	0	0	0	297	4.65	6.8	51.3	94.1	100.61	-0.4	-0.5	0	51.3	0.08	100	8155	100.57	51
2022-09-29 03:05:00	0	0	0	0	311	7.09	12.3	51.3	94.2	100.61	-0.4	-0.3	0	51.3	0.08	100	8154	100.57	51
2022-09-29 03:10:00	0	0.00067	0	0	318	6.02	8.34	51.4	93.3	100.6	-0.6	-0.3	0.04	51.4	0.09	100	8154	100.57	50.9
2022-09-29 03:15:00	0	0.00067	0	0	314	4.74	6.13	51.2	93.6	100.6	-0.6	-0.5	0.04	51.2	0.08	100	8156	100.56	50.8
2022-09-29 03:20:00	0	0.00134	0	0	319	4.74	5.75	51.2	93.5	100.6	-0.4	-0.6	0.04	51.2	0.08	100	8152	100.57	50.7
2022-09-29 03:25:00	0	0.00335	0	0	318	5.77	7.31	51.1	93.8	100.6	-0.4	-0.5	0.12	51.1	0.08	100	8150	100.56	50.6
2022-09-29 03:30:00	0	0.00201	0	0	315	6.29	9.66	51	92.8	100.6	-0.4	-0.4	0.04	51	0.09	100	8152	100.56	50.5
2022-09-29 03:35:00	0	0.00067	0	0	314	4.07	5.3	51	92	100.6	-0.4	-0.6	0.04	51	0.1	100	8153	100.56	50.4
2022-09-29 03:40:00	0	0	0	0	293	3.56	5.14	51	91.8	100.6	-0.5	-0.5	0	51	0.1	100	8147	100.56	50.4
2022-09-29 03:45:00	0	0	0	0	298	5.46	8.32	51	92.1	100.6	-0.4	-0.3	0	51	0.1	100	8150	100.56	50.3
2022-09-29 03:50:00	0	0.00067	0	0	296	4.81	7.49	51	91.8	100.61	-0.5	-0.5	0.04	51	0.1	100	8151	100.57	50.3
2022-09-29 03:55:00	0	0	0	0	334	4.21	5.93	51	92.9	100.61	-0.5	-0.5	0	50.9	0.09	100	8150	100.57	50.4
2022-09-29 04:00:00	0	0	0	0	312	4.94	7.34	50.9	93.3	100.61	-0.4	-0.5	0	51	0.08	100	8149	100.58	50.4
2022-09-29 04:05:00	0	0	0	0	313	5.57	7.83	50.9	92.6	100.62	-0.4	-0.4	0	50.9	0.09	100	8147	100.58	50.4
2022-09-29 04:10:00	0	0	0	0	316	5.93	8.23	50.9	92.7	100.62	-0.4	-0.5	0	50.9	0.09	100	8148	100.58	50.4
2022-09-29 04:15:00	0	0	0	0	312	5.75	8.32	50.9	92.2	100.62	-0.4	-0.5	0	50.9	0.1	100	8149	100.59	50.4
2022-09-29 04:20:00	0	0	0	0	307	6.06	9.06	50.9	92.2	100.63	-0.4	-0.4	0	51	0.1	100	8148	100.59	50.4
2022-09-29 04:25:00	0	0	0	0	310	5.99	9.69	50.9	92	100.64	-0.4	-0.5	0	50.9	0.1	100	8150	100.6	50.3

z6-17454
Records: 8640

Timestamps	Port1															Port7		Port8	
	ATMOS 41 All-in-one Weather Station															Battery		Barometer	
	W/m² Solar Radiation	in Precipitation	Lightning Activity	miles Lightning Distance	° Wind Direction	mph Wind Speed	mph Gust Speed	°F Air Temp.	% Relative Humidity	kPa Atmospheric Pressure	° X-axis Level	° Y-axis Level	in/h Max Precip Rate	°F RH Sensor Temp	kPa VPD	% Battery Percent	mV Battery Voltage	kPa Reference Pressure	°F Logger Temp.
2022-09-29 04:30:00	0	0	0	0	303	6.17	9.53	50.8	92.3	100.64	-0.5	-0.6	0	50.8	0.1	100	8146	100.6	50.3
2022-09-29 04:35:00	0	0	0	0	308	6.33	9.84	50.8	91.8	100.65	-0.5	-0.5	0	50.8	0.1	100	8147	100.61	50.3
2022-09-29 04:40:00	0	0	0	0	314	8.46	11.59	50.8	91.8	100.65	-0.6	-0.4	0	50.8	0.1	100	8146	100.62	50.2
2022-09-29 04:45:00	0	0	0	0	321	7.63	10.31	50.6	91.4	100.66	-0.4	-0.4	0	50.6	0.11	100	8149	100.62	50
2022-09-29 04:50:00	0	0	0	0	326	8.86	12.12	50.5	91.7	100.67	-0.4	-0.3	0	50.5	0.1	100	8146	100.63	49.9
2022-09-29 04:55:00	0	0	0	0	320	9.15	12.37	50.4	91.8	100.67	-0.5	-0.3	0	50.4	0.1	100	8144	100.64	49.7
2022-09-29 05:00:00	0	0.00067	0	0	330	9.01	15.48	50.1	92.2	100.68	-0.7	-0.3	0.04	50.1	0.1	100	8143	100.64	49.6
2022-09-29 05:05:00	0	0	0	0	329	7.2	9.84	50	92.6	100.68	-0.5	-0.6	0	50	0.09	100	8145	100.65	49.5
2022-09-29 05:10:00	0	0	0	0	327	6.82	10.65	49.9	92.9	100.69	-0.5	-0.6	0	49.8	0.09	100	8145	100.65	49.4
2022-09-29 05:15:00	0	0	0	0	325	7.7	10.65	49.7	93.2	100.69	-0.5	-0.6	0	49.7	0.08	100	8143	100.65	49.4
2022-09-29 05:20:00	0	0	0	0	333	6.08	9.93	49.6	93.4	100.7	-0.6	-0.3	0	49.6	0.08	100	8142	100.66	49.3
2022-09-29 05:25:00	0	0.00067	0	0	334	6.55	8.43	49.6	93.4	100.7	-0.5	-0.6	0.04	49.6	0.08	100	8141	100.67	49.2
2022-09-29 05:30:00	0	0	0	0	332	5.5	7.4	49.4	93.6	100.7	-0.4	-0.4	0	49.4	0.08	100	8143	100.67	49.1
2022-09-29 05:35:00	0	0	0	0	322	4.27	5.44	49.4	94.2	100.7	-0.4	-0.4	0	49.3	0.07	100	8142	100.67	49
2022-09-29 05:40:00	0	0	0	0	315	4.38	5.84	49.2	94.5	100.71	-0.6	-0.3	0	49.2	0.07	100	8143	100.67	49
2022-09-29 05:45:00	0	0	0	0	311	4.61	5.82	49.2	94.5	100.71	-0.4	-0.4	0	49.1	0.07	100	8140	100.67	49
2022-09-29 05:50:00	0	0	0	0	311	4.74	6.24	49.2	94.5	100.71	-0.5	-0.4	0	49.2	0.07	100	8141	100.68	48.9
2022-09-29 05:55:00	0	0	0	0	306	5.01	6.73	49.2	94.7	100.72	-0.5	-0.4	0	49.2	0.06	100	8141	100.68	48.9
2022-09-29 06:00:00	0	0	0	0	302	5.23	7.07	49.1	95.1	100.72	-0.5	-0.5	0	49.1	0.06	100	8140	100.69	48.9
2022-09-29 06:05:00	0	0.00067	0	0	304	4.81	6.89	49.2	95.6	100.72	-0.5	-0.6	0.04	49.2	0.05	100	8142	100.69	48.9
2022-09-29 06:10:00	0	0	0	0	315	4.92	7.4	49.2	95.8	100.73	-0.6	-0.5	0	49.2	0.05	100	8139	100.69	48.9
2022-09-29 06:15:00	0	0	0	0	315	5.64	7.29	49.1	95.6	100.73	-0.5	-0.5	0	49.1	0.05	100	8138	100.69	48.9
2022-09-29 06:20:00	0	0.00134	0	0	321	6.22	8.1	49	95.4	100.73	-0.5	-0.4	0.04	49	0.05	100	8138	100.7	48.8
2022-09-29 06:25:00	0	0.00134	0	0	330	6.44	9.98	49	95.4	100.73	-0.5	-0.5	0.04	49	0.05	100	8139	100.7	48.7
2022-09-29 06:30:00	0	0.00134	0	0	336	6.58	10.33	48.9	95	100.73	-0.6	-0.4	0.04	48.9	0.06	100	8138	100.7	48.7
2022-09-29 06:35:00	0	0.00067	0	0	332	7.29	9.19	48.8	95.1	100.74	-0.5	-0.4	0.04	48.8	0.06	100	8135	100.71	48.6
2022-09-29 06:40:00	0	0.00134	0	0	327	6.08	9.95	48.7	95.2	100.74	-0.6	-0.4	0.04	48.7	0.06	100	8137	100.71	48.5
2022-09-29 06:45:00	0	0.00067	0	0	325	5.17	7.23	48.5	95.7	100.74	-0.5	-0.5	0.04	48.5	0.05	100	8135	100.71	48.4
2022-09-29 06:50:00	0	0.00201	0	0	317	5.08	6.64	48.4	96.1	100.75	-0.5	-0.4	0.04	48.5	0.04	100	8134	100.72	48.4
2022-09-29 06:55:00	0	0.00134	0	0	303	4.99	6.64	48.5	96.2	100.76	-0.4	-0.5	0.04	48.5	0.04	100	8136	100.72	48.4
2022-09-29 07:00:00	0	0.00067	0	0	313	4.9	6.13	48.5	96.6	100.76	-0.6	-0.5	0.04	48.5	0.04	100	8137	100.73	48.4
2022-09-29 07:05:00	0.8	0.00134	0	0	322	5.32	7.45	48.4	97	100.76	-0.4	-0.4	0.04	48.4	0.04	100	8138	100.74	48.3
2022-09-29 07:10:00	1.2	0.00067	0	0	320	4.97	7	48.3	96.8	100.77	-0.6	-0.4	0.04	48.3	0.04	100	8135	100.74	48.3
2022-09-29 07:15:00	2	0	0	0	336	5.17	7.31	48.3	96.9	100.77	-0.5	-0.6	0	48.3	0.04	100	8135	100.75	48.3
2022-09-29 07:20:00	3.6	0.00067	0	0	328	5.1	8.05	48.3	96.7	100.79	-0.5	-0.4	0.04	48.4	0.04	100	8135	100.76	48.2
2022-09-29 07:25:00	5.6	0.00067	0	0	328	5.46	7.31	48.2	96.6	100.79	-0.6	-0.3	0.04	48.2	0.04	100	8132	100.77	48.2
2022-09-29 07:30:00	8.6	0.00067	0	0	338	6.98	9.82	48.1	96.7	100.8	-0.6	-0.3	0.04	48.1	0.04	100	8133	100.77	48.1
2022-09-29 07:35:00	13.4	0	0	0	337	8.52	11.01	47.9	95.9	100.8	-0.5	-0.4	0	48.1	0.05	100	8136	100.77	47.9
2022-09-29 07:40:00	18.8	0.00067	0	0	340	7.31	11.99	48	95.6	100.8	-0.6	-0.5	0.04	48	0.05	100	8132	100.77	47.8
2022-09-29 07:45:00	23.8	0	0	0	341	5.88	7.63	47.9	95.6	100.81	-0.8	-0.5	0	47.9	0.05	100	8135	100.78	47.8
2022-09-29 07:50:00	26.2	0	0	0	340	6.11	8.21	47.7	95.7	100.81	-0.6	-0.5	0	47.8	0.05	100	8134	100.79	47.7
2022-09-29 07:55:00	25.2	0	0	0	341	5.88	9.8	47.8	95.3	100.82	-0.5	-0.4	0	47.9	0.05	100	8133	100.79	47.6
2022-09-29 08:00:00	25.8	0	0	0	335	5.1	7.81	47.8	95.7	100.83	-0.5	-0.6	0	47.8	0.05	100	8130	100.8	47.6
2022-09-29 08:05:00	39	0	0	0	320	4.03	5.82	47.8	96.1	100.83	-0.5	-0.5	0	47.9	0.04	100	8129	100.81	47.7
2022-09-29 08:10:00	63.4	0	0	0	306	4.52	5.95	47.7	96.3	100.84	-0.5	-0.4	0	47.9	0.04	100	8133	100.81	47.7
2022-09-29 08:15:00	64.8	0	0	0	305	3.91	4.9	47.8	96.2	100.85	-0.2	-0.2	0	48.1	0.04	100	8131	100.82	47.8
2022-09-29 08:20:00	70	0	0	0	295	3.24	4.88	47.9	96.3	100.85	-0.4	-0.5	0	48.2	0.04	100	8134	100.82	47.9
2022-09-29 08:25:00	97.6	0	0	0	309	3.44	5.35	48	96.5	100.85	-0.5	-0.4	0	48.4	0.04	100	8136	100.82	48.1
2022-09-29 08:30:00	131.4	0	0	0	300	4.14	6.15	48.3	97	100.85	-0.6	-0.5	0	48.8	0.03	100	8137	100.82	48.3
2022-09-29 08:35:00	149.2	0	0	0	296	4.68	6.71	48.7	96.3	100.85	-0.5	-0.5	0	49.2	0.04	100	8140	100.83	48.6
2022-09-29 08:40:00	183.8	0	0	0	306	5.21	9.51	49.2	95.5	100.84	-0.4	-0.5	0	49.8	0.05	100	8146	100.83	48.9
2022-09-29 08:45:00	195.4	0	0	0	314	6.13	10.18	49.7	93.7	100.85	-0.5	-0.5	0	50.4	0.08	100	8153	100.83	49.3
2022-09-29 08:50:00	148.8	0	0	0	315	7.81	11.41	50.3	91.5	100.86	-0.4	-0.3	0	50.8	0.11	100	8156	100.84	49.5
2022-09-29 08:55:00	279.6	0	0	0	318	6.89	9.62	50.8	89.5	100.84	-0.2	-0.6	0	51.4	0.13	100	8172	100.84	49.6
2022-09-29 09:00:00	349.4	0	0	0	332	6.98	11.5	51.8	86.8	100.84	-0.4	-0.5	0	52.9	0.17	100	8187	100.85	50.1
2022-09-29 09:05:00	356.4	0	0	0	321	6.91	11.59	52.9	83.6	100.85	-0.4	-0.4	0	54	0.22	100	8200	100.85	50.9
2022-09-29 09:10:00	366.8	0	0	0	314	6.67	10.96	53.6	81.2	100.85	-0.4	-0.5	0	54.6	0.26	100	8210	100.86	51.7
2022-09-29 09:15:00	378	0	0	0	326	9.42	13.31	54.2	77.8	100.85	-0.3	-0.4	0	55.2	0.32	100	8222	100.86	52.4
2022-09-29 09:20:00	389.4	0	0	0	337	10.36	19.48	54.5	75.9	100.85	-0.4	-0.7	0	55.4	0.35	100	8233	100.86	52.9
2022-09-29 09:25:00	398.2	0	0	0	330	14.36	20.6	54.8	71	100.84	-0.5	-0.3	0	55.5	0.42	100	8244	100.86	53.1
2022-09-29 09:30:00	402.4	0	0	0	332	12.19	16.69	54.8	70.6	100.85	-0.5	-0.4	0	55.6	0.43	100	8256	100.87	53.3
2022-09-29 09:35:00	405.8	0	0	0	329	13.67	19.6	55	68.8	100.86	-0.5	-0.4	0	55.7	0.46	100	8263	100.87	53.6
2022-09-29 09:40:00	399.4	0	0	0	324	11.48	16.87	55.1	69	100.87	-0.6	-0.7	0	55.9	0.46	100	8274	100.88	53.9
2022-09-29 09:45:00	396.4	0	0	0	325	11.36	17.49	55.4	68.1	100.87	-0.4	-0.6	0	56.3	0.48	100	8286	100.89	54.4
2022-09-29 09:50:00	446.4	0	0	0	317	12.01	19.15	55.9	68.1	100.87	-0.2	-0.2	0	56.7	0.49	100	8296	100.89	54.9
2022-09-29 09:55:00	476.8	0	0	0	331	15.23	23.09	56.4	64.3	100.88	-0.5	-0.7	0	57.2	0.55	100	8308	100.89	55.3

z6-17454
Records: 8640

Timestamps	Port1															Port7		Port8	
	ATMOS 41 All-in-one Weather Station															Battery		Barometer	
	W/m² Solar Radiation	in Precipitation	Lightning Activity	miles Lightning Distance	° Wind Direction	mph Wind Speed	mph Gust Speed	°F Air Temp.	% Relative Humidity	kPa Atmospheric Pressure	° X-axis Level	° Y-axis Level	in/h Max Precip Rate	°F RH Sensor Temp	kPa VPD	% Battery Percent	mV Battery Voltage	kPa Reference Pressure	°F Logger Temp.
2022-09-29 10:00:00	521.6	0	0	0	332	16.82	23	56.5	62.5	100.88	-0.4	-0.8	0	57.1	0.58	100	8314	100.9	55.5
2022-09-29 10:05:00	572.4	0	0	0	329	12.82	20.54	56.6	62.3	100.89	-0.4	-0.3	0	57.3	0.59	100	8327	100.91	55.8
2022-09-29 10:10:00	642.8	0	0	0	335	15.88	21.61	56.9	60.5	100.88	-0.4	-0.1	0	57.7	0.62	100	8339	100.9	56.2
2022-09-29 10:15:00	471.4	0	0	0	328	15.52	23.53	56.8	61.1	100.89	-0.5	-0.5	0	57.5	0.61	100	8341	100.9	56.4
2022-09-29 10:20:00	338.8	0	0	0	331	15.84	24.85	56.2	61.3	100.89	-0.7	-0.3	0	56.7	0.6	100	8338	100.9	56.2
2022-09-29 10:25:00	560	0	0	0	318	14.81	21.45	55.8	61.6	100.87	-0.6	-0.3	0	56.4	0.58	100	8354	100.9	56
2022-09-29 10:30:00	532.6	0	0	0	324	15.46	23.31	56.4	60.9	100.88	-0.1	-0.5	0	57.2	0.61	100	8356	100.9	56.1
2022-09-29 10:35:00	211.2	0	0	0	326	16.24	26.66	55.4	61.1	100.92	-0.9	-0.5	0	55.8	0.58	100	8350	100.9	55.9
2022-09-29 10:40:00	532.2	0	0	0	314	15.41	22.24	55.1	61.5	100.88	-0.3	-0.6	0	55.7	0.57	100	8367	100.9	55.4
2022-09-29 10:45:00	561.2	0	0	0	311	12.33	18.03	55.8	61.1	100.88	-0.4	-0.5	0	56.6	0.59	100	8377	100.9	55.5
2022-09-29 10:50:00	489.8	0	0	0	337	13.2	19.46	56.7	61.1	100.89	-0.5	-0.6	0	57.5	0.61	100	8378	100.9	56.2
2022-09-29 10:55:00	483.8	0	0	0	333	17.58	24.65	56.8	58.8	100.89	-1.1	-0.1	0	57.3	0.65	100	8391	100.89	56.3
2022-09-29 11:00:00	512.2	0	0	0	335	17.87	25.64	56.9	56.5	100.88	0.4	-0.3	0	57.6	0.69	100	8393	100.89	56.4
2022-09-29 11:05:00	552.8	0	0	0	324	15.57	21.47	56.6	57.9	100.87	-0.5	-0.7	0	57.3	0.66	100	8401	100.89	56.3
2022-09-29 11:10:00	491.2	0	0	0	322	11.79	18.32	56.7	58.1	100.89	-0.5	-0.2	0	57.4	0.66	100	8403	100.89	56.5
2022-09-29 11:15:00	464	0	0	0	317	15.14	21.56	56.4	58.9	100.88	-0.2	-0.5	0	57	0.64	100	8411	100.88	56.4
2022-09-29 11:20:00	732.6	0	0	0	318	14.83	20.07	57.1	57.8	100.86	-0.5	0	0	57.7	0.67	100	8421	100.88	56.5
2022-09-29 11:25:00	716	0	0	0	320	17.85	23.91	57.6	56.4	100.86	0.3	-0.4	0	58.3	0.71	100	8430	100.88	56.8
2022-09-29 11:30:00	697.2	0	0	0	329	16.13	21.79	57.8	54.9	100.87	-0.3	-0.4	0	58.5	0.74	100	8439	100.89	57
2022-09-29 11:35:00	712	0	0	0	336	15.08	22.12	58	54.3	100.87	-0.2	-0.4	0	58.7	0.75	100	8441	100.88	57.1
2022-09-29 11:40:00	730	0	0	0	346	12.12	19.48	58.2	54.7	100.87	-0.6	-0.4	0	59	0.75	100	8449	100.89	57.4
2022-09-29 11:45:00	691.8	0	0	0	327	13.44	25.88	58.7	54.2	100.86	-0.4	-0.5	0	59.5	0.77	100	8453	100.88	57.6
2022-09-29 11:50:00	581.4	0	0	0	337	10.87	16.78	58.7	54.7	100.87	-0.5	-0.5	0	59.5	0.76	100	8453	100.89	57.8
2022-09-29 11:55:00	582.8	0	0	0	337	12.8	20.33	58.4	54.3	100.88	0	-0.7	0	59.2	0.76	100	8459	100.88	57.8
2022-09-29 12:00:00	459	0	0	0	313	12.64	19.51	57.9	55	100.89	-0.8	-0.5	0	58.5	0.74	100	8459	100.88	57.6
2022-09-29 12:05:00	665.2	0	0	0	326	12.88	21.72	57.8	54.9	100.87	-0.5	-0.5	0	58.6	0.74	100	8465	100.88	57.4
2022-09-29 12:10:00	618.2	0	0	0	311	12.5	21.09	57.8	53.8	100.88	-0.2	-0.5	0	58.7	0.76	100	8469	100.88	57.5
2022-09-29 12:15:00	758.2	0	0	0	329	9.51	14.67	58.2	55	100.87	-0.4	-0.7	0	59	0.74	100	8473	100.88	57.6
2022-09-29 12:20:00	411.4	0	0	0	319	13.76	23.38	58.1	53.4	100.88	-0.4	-0.5	0	58.7	0.77	100	8464	100.88	57.7
2022-09-29 12:25:00	726	0	0	0	321	13	16.87	57.4	52.6	100.87	-0.5	-0.4	0	58.1	0.76	100	8475	100.88	57.2
2022-09-29 12:30:00	714.4	0	0	0	316	10.33	16.58	57.5	53.2	100.87	-0.3	-0.7	0	58.4	0.76	100	8478	100.87	57.1
2022-09-29 12:35:00	715	0	0	0	331	10.36	19.06	57.9	53.9	100.86	-0.1	-0.8	0	58.9	0.76	100	8478	100.87	57.4
2022-09-29 12:40:00	699.6	0	0	0	337	14.34	22.84	58.4	50.6	100.85	-0.5	-0.7	0	59.1	0.82	100	8482	100.86	57.5
2022-09-29 12:45:00	679.8	0	0	0	317	8.86	12.3	58.2	52.3	100.86	-0.3	-0.5	0	59.1	0.79	100	8483	100.86	57.5
2022-09-29 12:50:00	658.8	0	0	0	325	12.19	17.58	58.6	51.1	100.86	-0.1	-0.5	0	59.4	0.82	100	8483	100.87	57.6
2022-09-29 12:55:00	625.4	0	0	0	356	10.45	14.7	58.4	49.8	100.87	-0.4	-0.5	0	59.3	0.84	100	8486	100.88	57.5
2022-09-29 13:00:00	602.2	0	0	0	309	10.98	17.52	58.4	50.2	100.87	-0.3	-0.5	0	59.3	0.83	100	8487	100.88	57.5
2022-09-29 13:05:00	626.4	0	0	0	297	8.59	15.46	58.4	51.3	100.87	-0.6	-0.5	0	59.3	0.81	100	8487	100.87	57.5
2022-09-29 13:10:00	660.2	0	0	0	315	11.86	15.7	58.5	50	100.87	-0.1	-0.6	0	59.4	0.84	100	8487	100.87	57.6
2022-09-29 13:15:00	681.2	0	0	0	310	10.09	14	58.5	49.9	100.87	-0.3	-0.6	0	59.3	0.84	100	8489	100.87	57.6
2022-09-29 13:20:00	703	0	0	0	330	9.93	16.64	58.4	51.8	100.86	-0.1	-0.8	0	59.3	0.8	100	8485	100.86	57.6
2022-09-29 13:25:00	712.8	0	0	0	348	8.14	13.24	58.5	52.7	100.85	-0.2	-0.5	0	59.5	0.79	100	8486	100.85	57.7
2022-09-29 13:30:00	709.2	0	0	0	332	13.04	19.42	58.7	51.9	100.84	-0.2	-0.7	0	59.5	0.81	100	8485	100.84	57.7
2022-09-29 13:35:00	708	0	0	0	327	12.37	17.67	58.7	52.6	100.84	-0.4	-0.4	0	59.4	0.8	100	8482	100.84	57.7
2022-09-29 13:40:00	705.8	0	0	0	348	11.63	17.52	58.6	51.8	100.84	-0.5	-0.3	0	59.4	0.81	100	8481	100.84	57.6
2022-09-29 13:45:00	700.4	0	0	0	340	11.97	17.49	58.3	52.8	100.84	-0.3	-0.8	0	59.2	0.78	100	8479	100.83	57.5
2022-09-29 13:50:00	697.2	0	0	0	341	12.68	19.33	58.3	52.3	100.83	-0.3	-0.6	0	59.1	0.79	100	8473	100.82	57.4
2022-09-29 13:55:00	692.2	0	0	0	345	11.07	17.47	58.1	53.4	100.83	-0.2	-0.5	0	59	0.77	100	8473	100.82	57.3
2022-09-29 14:00:00	677.6	0	0	0	325	10.87	16.87	58.2	53.6	100.82	-0.2	-0.4	0	59.1	0.77	100	8472	100.81	57.2
2022-09-29 14:05:00	663.2	0	0	0	327	9.4	15.97	58.3	53.4	100.82	0.1	-0.5	0	59.3	0.77	100	8466	100.8	57.3
2022-09-29 14:10:00	649.4	0	0	0	347	10.92	16.26	58.4	52.5	100.81	-0.4	-0.1	0	59.3	0.79	100	8466	100.8	57.4
2022-09-29 14:15:00	638.2	0	0	0	342	12.71	18.34	58.5	52.1	100.8	-0.2	0	0	59.2	0.8	100	8464	100.79	57.2
2022-09-29 14:20:00	624.8	0	0	0	318	7.9	13.85	58.1	52.7	100.81	-0.4	-0.5	0	59.1	0.78	100	8458	100.79	57.1
2022-09-29 14:25:00	610.8	0	0	0	347	13.53	22.93	58.2	51.7	100.79	-0.5	-0.9	0	59.1	0.8	100	8457	100.78	57
2022-09-29 14:30:00	594.2	0	0	0	338	9.42	14.12	58	52.2	100.8	-0.3	-0.6	0	58.8	0.79	100	8456	100.78	56.9
2022-09-29 14:35:00	575.2	0	0	0	325	7.09	10.8	57.9	53.6	100.8	-0.2	-0.6	0	59	0.76	100	8453	100.78	56.9
2022-09-29 14:40:00	554.2	0	0	0	315	12.35	17.34	58.3	53.5	100.79	-0.4	-0.4	0	59.2	0.77	100	8447	100.77	57.1
2022-09-29 14:45:00	533	0	0	0	319	8.43	12.73	58.1	52.5	100.79	-0.2	-0.6	0	59.1	0.78	100	8448	100.77	57
2022-09-29 14:50:00	520.4	0	0	0	348	11.59	17.78	58.2	52.6	100.78	-0.2	-0.5	0	59	0.78	100	8444	100.76	56.9
2022-09-29 14:55:00	514.8	0	0	0	322	10.33	16.08	58	52.9	100.78	-0.2	-0.6	0	58.9	0.78	100	8443	100.76	56.8
2022-09-29 15:00:00	516.4	0	0	0	319	8.9	13.67	57.7	53.2	100.78	-0.2	-0.6	0	58.8	0.76	100	8440	100.76	56.7
2022-09-29 15:05:00	519.8	0	0	0	345	10.22	18.12	58	53.7	100.77	-0.2	-0.5	0	58.8	0.76	100	8439	100.75	56.8
2022-09-29 15:10:00	522	0	0	0	3	6.4	9.78	57.7	52.7	100.77	-0.3	-0.5	0	58.7	0.77	100	8435	100.75	56.7
2022-09-29 15:15:00	523.8	0	0	0	310	6.93	13.22	57.8	54.1	100.77	-0.2	-0.5	0	59	0.75	100	8436	100.75	56.8
2022-09-29 15:20:00	523.4	0	0	0	340	8.12	13.56	58.2	52.2	100.77	-0.2	-0.5	0	59.1	0.79	100	8431	100.75	56.9
2022-09-29 15:25:00	520	0	0	0	332	11.45	17.05	58.1	52.6	100.76	-0.3	-0.5	0	58.9	0.78	100	8431	100.73	56.8

z6-17454
Records: 8640

Timestamps	Port1															Port7		Port8	
	ATMOS 41 All-in-one Weather Station															Battery		Barometer	
	W/m² Solar Radiation	in Precipitation	Lightning Activity	miles Lightning Distance	° Wind Direction	mph Wind Speed	mph Gust Speed	°F Air Temp.	% Relative Humidity	kPa Atmospheric Pressure	° X-axis Level	° Y-axis Level	in/h Max Precip Rate	°F RH Sensor Temp	kPa VPD	% Battery Percent	mV Battery Voltage	kPa Reference Pressure	°F Logger Temp.
2022-09-29 15:30:00	514.4	0	0	0	335	11.3	17.45	57.9	53	100.77	-0.3	-0.1	0	58.7	0.77	100	8430	100.74	56.8
2022-09-29 15:35:00	508.4	0	0	0	338	9.66	12.5	57.7	53.5	100.77	0.1	-0.8	0	58.6	0.76	100	8425	100.74	56.7
2022-09-29 15:40:00	505	0	0	0	329	12.33	19.89	57.6	53.7	100.75	-0.5	-0.6	0	58.4	0.75	100	8425	100.73	56.7
2022-09-29 15:45:00	501.6	0	0	0	314	10.56	17.4	57.3	54.3	100.75	-0.1	-0.6	0	58.2	0.73	100	8425	100.73	56.7
2022-09-29 15:50:00	494.6	0	0	0	344	10.98	14.2	57.4	53.9	100.76	-0.3	-0.7	0	58.2	0.74	100	8422	100.73	56.8
2022-09-29 15:55:00	483.6	0	0	0	337	8.5	12.12	57.3	53.6	100.76	-0.2	-0.6	0	58.2	0.74	100	8421	100.73	56.8
2022-09-29 16:00:00	471.8	0	0	0	325	8.23	17.05	57.2	55.5	100.76	-0.3	-0.7	0	58.3	0.71	100	8418	100.72	57.1
2022-09-29 16:05:00	458.8	0	0	0	327	11.12	15.95	57.5	53.4	100.75	0	-0.6	0	58.4	0.75	100	8415	100.72	57.4
2022-09-29 16:10:00	445.8	0	0	0	340	11.23	14.16	57.3	53.2	100.74	-0.3	-0.7	0	58.1	0.75	100	8415	100.71	57.4
2022-09-29 16:15:00	432.6	0	0	0	354	11.59	16.67	57.2	52.5	100.74	-0.2	-0.4	0	58	0.76	100	8414	100.7	57.1
2022-09-29 16:20:00	418	0	0	0	342	12.55	16.13	57	53.3	100.74	-0.2	-0.7	0	57.7	0.74	100	8413	100.71	56.9
2022-09-29 16:25:00	403.2	0	0	0	327	10.09	16.6	56.7	54.5	100.74	-0.7	-0.6	0	57.5	0.71	100	8412	100.7	56.3
2022-09-29 16:30:00	387.8	0	0	0	344	10.65	15.41	56.6	54.9	100.73	-0.4	-0.7	0	57.4	0.7	100	8412	100.7	56.4
2022-09-29 16:35:00	373	0	0	0	335	11.25	17.31	56.4	55.6	100.73	-0.2	-0.7	0	57.3	0.69	100	8409	100.69	56.8
2022-09-29 16:40:00	357	0	0	0	328	12.33	17.38	56.4	55.5	100.73	-0.5	-0.4	0	57.2	0.69	100	8406	100.69	56.9
2022-09-29 16:45:00	341	0	0	0	342	9.8	18.03	56.2	56.3	100.74	-0.3	-0.8	0	57	0.67	100	8409	100.7	57
2022-09-29 16:50:00	325.2	0	0	0	340	9.91	12.95	56	56.3	100.74	-0.3	-0.3	0	56.9	0.67	100	8403	100.7	57.1
2022-09-29 16:55:00	309.6	0	0	0	343	8.86	12.62	56	56.5	100.74	-0.3	-0.9	0	56.8	0.67	100	8403	100.7	57.2
2022-09-29 17:00:00	293	0	0	0	353	7.52	10.94	55.8	56.8	100.74	-0.2	-0.7	0	56.7	0.66	100	8403	100.7	57.2
2022-09-29 17:05:00	277.4	0	0	0	347	7.52	9.93	55.7	57.2	100.73	-0.3	-0.7	0	56.6	0.65	100	8399	100.69	57.3
2022-09-29 17:10:00	260.8	0	0	0	345	10.6	16.15	55.8	57	100.73	-0.3	-0.3	0	56.5	0.65	100	8396	100.69	57.3
2022-09-29 17:15:00	244.2	0	0	0	331	7.29	10.98	55.6	57.3	100.73	-0.4	-0.5	0	56.3	0.64	100	8396	100.69	57.3
2022-09-29 17:20:00	228.2	0	0	0	334	7.78	12.39	55.5	57.7	100.73	-0.4	-0.7	0	56.2	0.63	100	8394	100.69	57.5
2022-09-29 17:25:00	211.8	0	0	0	321	7.99	14.9	55.5	57.8	100.73	-0.3	-0.6	0	56.2	0.63	100	8393	100.69	57.6
2022-09-29 17:30:00	195.8	0	0	0	324	8.25	11.68	55.5	57.1	100.73	-0.2	-0.6	0	56	0.64	100	8396	100.69	57.5
2022-09-29 17:35:00	176.4	0	0	0	323	8.52	11.34	55.3	56.3	100.73	-0.3	-0.4	0	55.8	0.65	100	8390	100.69	56.9
2022-09-29 17:40:00	145.4	0	0	0	314	6.67	10.65	55	56.9	100.73	-0.4	-0.5	0	55.4	0.64	100	8390	100.68	55.5
2022-09-29 17:45:00	141	0	0	0	334	7.4	9.71	54.8	57.5	100.73	-0.3	-0.5	0	55.1	0.62	100	8390	100.68	54.6
2022-09-29 17:50:00	77.2	0	0	0	337	5.75	9.55	54.6	56.7	100.74	-0.4	-0.5	0	54.9	0.63	100	8386	100.69	54.1
2022-09-29 17:55:00	117	0	0	0	347	7.45	9.84	54.3	57.1	100.74	-0.4	-0.6	0	54.7	0.62	100	8384	100.69	54.6
2022-09-29 18:00:00	102	0	0	0	348	5.77	7.87	54.1	57.9	100.74	-0.4	-0.6	0	54.4	0.6	100	8387	100.7	55.2
2022-09-29 18:05:00	88	0	0	0	322	4.79	7.76	54	58.4	100.75	-0.3	-0.5	0	54.3	0.59	100	8384	100.7	55.5
2022-09-29 18:10:00	74.6	0	0	0	340	5.41	7.94	53.9	59.7	100.74	-0.4	-0.5	0	54.1	0.57	100	8384	100.69	55.7
2022-09-29 18:15:00	62	0	0	0	355	6.06	7.54	53.8	59.1	100.74	-0.4	-0.5	0	54	0.58	100	8381	100.69	55.4
2022-09-29 18:20:00	50.2	0	0	0	334	4.61	7.02	53.4	59.5	100.74	-0.4	-0.5	0	53.6	0.56	100	8376	100.69	55.1
2022-09-29 18:25:00	40	0	0	0	327	4.72	6.22	53.2	59.3	100.74	-0.4	-0.4	0	53.4	0.56	100	8377	100.69	54.8
2022-09-29 18:30:00	30.4	0	0	0	329	4.83	6.2	52.9	60.1	100.73	-0.5	-0.6	0	53	0.55	100	8377	100.68	54.4
2022-09-29 18:35:00	22.8	0	0	0	346	3.47	4.29	52.6	60.9	100.73	-0.6	-0.8	0	52.6	0.53	100	8374	100.68	53.9
2022-09-29 18:40:00	16	0	0	0	355	3.27	4.27	52.1	62.5	100.73	-0.5	-0.5	0	52.2	0.5	100	8374	100.68	53.4
2022-09-29 18:45:00	11	0	0	0	9	3	4.21	51.7	64.1	100.74	-0.5	-0.4	0	51.7	0.47	100	8374	100.69	52.7
2022-09-29 18:50:00	7.2	0	0	0	11	2.98	3.8	51.3	65.4	100.73	-0.5	-0.5	0	51.3	0.45	100	8372	100.68	51.6
2022-09-29 18:55:00	4.2	0	0	0	23	2.73	3.83	50.7	67.4	100.73	-0.5	-0.4	0	50.7	0.41	100	8373	100.68	50.4
2022-09-29 19:00:00	2.4	0	0	0	13	3.47	4.76	50.2	68.2	100.73	-0.5	-0.4	0	50.2	0.39	100	8371	100.68	49.6
2022-09-29 19:05:00	1	0	0	0	0	3.91	4.7	49.6	69.3	100.72	-0.7	-0.5	0	49.6	0.37	100	8368	100.66	48.8
2022-09-29 19:10:00	0	0	0	0	350	3.4	4.16	49.1	71	100.71	-0.6	-0.5	0	49.1	0.34	100	8368	100.65	48.1
2022-09-29 19:15:00	0	0	0	0	349	2.55	3.69	48.7	71.8	100.71	-0.6	-0.5	0	48.7	0.33	100	8365	100.65	47.3
2022-09-29 19:20:00	0	0	0	0	6	2.73	3.58	48.1	73.2	100.71	-0.6	-0.5	0	48.1	0.31	100	8366	100.65	46.7
2022-09-29 19:25:00	0	0	0	0	14	2.89	3.49	47.8	73.7	100.7	-0.6	-0.4	0	47.8	0.3	100	8364	100.64	46.3
2022-09-29 19:30:00	0	0	0	0	32	2.62	3.49	47.6	74.5	100.7	-0.7	-0.5	0	47.6	0.29	100	8362	100.64	46
2022-09-29 19:35:00	0	0	0	0	22	2.73	3.8	47.4	74.8	100.69	-0.7	-0.5	0	47.4	0.28	100	8362	100.63	45.7
2022-09-29 19:40:00	0	0	0	0	12	2.82	3.85	47.3	74.3	100.69	-0.6	-0.4	0	47.3	0.29	100	8362	100.63	45.5
2022-09-29 19:45:00	0	0	0	0	4	2.01	2.98	47.2	75.8	100.68	-0.7	-0.5	0	47.2	0.27	100	8360	100.62	45.2
2022-09-29 19:50:00	0	0	0	0	22	1.34	2.24	46.8	76.2	100.68	-0.6	-0.4	0	46.8	0.26	100	8357	100.62	44.8
2022-09-29 19:55:00	0	0	0	0	53	2.59	3.42	46.6	76	100.67	-0.7	-0.3	0	46.6	0.26	100	8358	100.61	44.5
2022-09-29 20:00:00	0	0	0	0	68	2.46	3.24	46.6	76.5	100.67	-0.6	-0.4	0	46.6	0.25	100	8359	100.61	44.4
2022-09-29 20:05:00	0	0	0	0	104	1.79	2.51	46.6	78.8	100.67	-0.6	-0.5	0	46.7	0.23	100	8352	100.61	44.4
2022-09-29 20:10:00	0	0	0	0	64	2.35	3.44	46.6	79	100.67	-0.6	-0.4	0	46.6	0.23	100	8352	100.61	44.3
2022-09-29 20:15:00	0	0	0	0	16	2.66	3.47	46.6	77.5	100.66	-0.6	-0.5	0	46.6	0.24	100	8352	100.6	44.3
2022-09-29 20:20:00	0	0	0	0	310	1.72	2.68	46.5	79.4	100.65	-0.7	-0.4	0	46.5	0.22	100	8352	100.59	44.1
2022-09-29 20:25:00	0	0	0	0	312	0.96	1.34	46	79.4	100.64	-0.7	-0.4	0	46	0.22	100	8350	100.58	43.8
2022-09-29 20:30:00	0	0	0	0	197	1.14	2.3	45.7	80.3	100.64	-0.6	-0.4	0	45.6	0.21	100	8350	100.58	43.5
2022-09-29 20:35:00	0	0	0	0	206	1.39	2.77	45.4	82.7	100.64	-0.7	-0.4	0	45.4	0.18	100	8349	100.58	43.3
2022-09-29 20:40:00	0	0	0	0	342	1.45	2.44	45.3	81.7	100.63	-0.8	-0.4	0	45.3	0.19	100	8347	100.58	43.1
2022-09-29 20:45:00	0	0	0	0	315	1.03	1.3	45	82.2	100.63	-0.7	-0.4	0	45	0.18	100	8349	100.58	42.9
2022-09-29 20:50:00	0	0	0	0	336	0.87	1.14	44.8	82.1	100.64	-0.7	-0.5	0	44.8	0.18	100	8347	100.59	42.7
2022-09-29 20:55:00	0	0	0	0	178	0.67	1.36	44.6	84.3	100.64	-0.8	-0.5	0	44.6	0.16	100	8345	100.59	42.4

z6-17454
Records: 8640

Timestamps	Port1															Port7		Port8	
	ATMOS 41 All-in-one Weather Station															Battery		Barometer	
	W/m² Solar Radiation	in Precipitation	Lightning Activity	miles Lightning Distance	° Wind Direction	mph Wind Speed	mph Gust Speed	°F Air Temp.	% Relative Humidity	kPa Atmospheric Pressure	° X-axis Level	° Y-axis Level	in/h Max Precip Rate	°F RH Sensor Temp	kPa VPD	% Battery Percent	mV Battery Voltage	kPa Reference Pressure	°F Logger Temp.
2022-09-29 21:00:00	0	0	0	0	221	1.41	2.24	44.5	85.5	100.64	-0.7	-0.5	0	44.5	0.14	100	8346	100.58	42.3
2022-09-29 21:05:00	0	0	0	0	245	0.56	1.19	44.5	85.8	100.64	-0.8	-0.5	0	44.5	0.14	100	8344	100.59	42.3
2022-09-29 21:10:00	0	0	0	0	149	1.32	3.49	44.4	86.2	100.65	-0.8	-0.4	0	44.4	0.14	100	8345	100.59	42.1
2022-09-29 21:15:00	0	0	0	0	150	2.71	3.56	44.4	89.6	100.65	-0.7	-0.4	0	44.5	0.1	100	8342	100.6	42.3
2022-09-29 21:20:00	0	0	0	0	179	1.52	2.15	44.4	90.5	100.66	-0.7	-0.4	0	44.5	0.09	100	8340	100.61	42.4
2022-09-29 21:25:00	0	0	0	0	216	1.25	2.51	44.3	91.7	100.66	-0.7	-0.4	0	44.3	0.08	100	8339	100.61	42.3
2022-09-29 21:30:00	0	0	0	0	200	1.86	2.42	44.2	91.3	100.66	-0.7	-0.4	0	44.2	0.09	100	8341	100.61	42.2
2022-09-29 21:35:00	0	0	0	0	257	1.48	2.64	43.9	91.4	100.65	-0.7	-0.4	0	43.9	0.08	100	8339	100.6	42
2022-09-29 21:40:00	0	0	0	0	192	3	3.6	43.7	90.2	100.65	-0.7	-0.5	0	43.7	0.09	100	8341	100.6	41.9
2022-09-29 21:45:00	0	0	0	0	174	2.82	3.27	43.7	90.2	100.65	-0.8	-0.4	0	43.7	0.09	100	8338	100.6	41.8
2022-09-29 21:50:00	0	0	0	0	174	2.59	3.13	43.7	90.7	100.64	-0.6	-0.4	0	43.7	0.09	100	8337	100.59	41.9
2022-09-29 21:55:00	0	0	0	0	173	2.39	2.91	43.8	89.7	100.65	-0.7	-0.4	0	43.8	0.1	100	8337	100.59	41.9
2022-09-29 22:00:00	0	0	0	0	188	2.84	3.76	43.8	89.6	100.65	-0.7	-0.4	0	43.9	0.1	100	8337	100.59	41.9
2022-09-29 22:05:00	0	0	0	0	203	4.07	5.12	43.8	90.1	100.65	-0.6	-0.4	0	43.8	0.1	100	8335	100.6	41.9
2022-09-29 22:10:00	0	0	0	0	193	3.96	4.97	43.5	90	100.65	-0.7	-0.5	0	43.5	0.1	100	8335	100.6	41.7
2022-09-29 22:15:00	0	0	0	0	178	3.4	3.65	43.4	89.6	100.64	-0.7	-0.4	0	43.4	0.1	100	8336	100.59	41.6
2022-09-29 22:20:00	0	0	0	0	179	4.12	5.01	43.6	89.9	100.64	-0.7	-0.5	0	43.6	0.1	100	8334	100.59	41.6
2022-09-29 22:25:00	0	0	0	0	188	3.27	4.14	43.4	90	100.64	-0.7	-0.4	0	43.4	0.1	100	8334	100.59	41.6
2022-09-29 22:30:00	0	0	0	0	202	3.67	4.29	43.3	88.7	100.63	-0.7	-0.5	0	43.3	0.11	100	8334	100.58	41.4
2022-09-29 22:35:00	0	0	0	0	275	1.66	2.33	43.3	89.3	100.64	-0.7	-0.4	0	43.4	0.1	100	8334	100.58	41.2
2022-09-29 22:40:00	0	0	0	0	287	1.12	1.52	43.2	90.1	100.63	-0.7	-0.5	0	43.1	0.09	100	8330	100.58	41
2022-09-29 22:45:00	0	0	0	0	170	0.78	1.54	42.8	91.5	100.63	-0.8	-0.4	0	42.8	0.08	100	8330	100.58	40.7
2022-09-29 22:50:00	0	0	0	0	163	1.61	2.75	42.6	92.9	100.63	-0.7	-0.4	0	42.7	0.07	100	8328	100.57	40.7
2022-09-29 22:55:00	0	0	0	0	168	3.29	4.52	42.7	92.5	100.62	-0.7	-0.4	0	42.7	0.07	100	8328	100.58	40.8
2022-09-29 23:00:00	0	0	0	0	195	2.39	2.86	42.7	92.4	100.62	-0.8	-0.5	0	42.7	0.07	100	8330	100.57	40.9
2022-09-29 23:05:00	0	0	0	0	202	2.71	3.71	42.6	93	100.62	-0.8	-0.4	0	42.6	0.07	100	8331	100.57	40.8
2022-09-29 23:10:00	0	0	0	0	188	2.55	3.62	42.4	92.6	100.61	-0.7	-0.5	0	42.4	0.07	100	8327	100.57	40.7
2022-09-29 23:15:00	0	0	0	0	174	2.98	4.43	42.5	92.2	100.62	-0.8	-0.3	0	42.5	0.07	100	8326	100.57	40.7
2022-09-29 23:20:00	0	0	0	0	178	3.65	4.74	42.5	92.4	100.62	-0.7	-0.4	0	42.5	0.07	100	8325	100.57	40.7
2022-09-29 23:25:00	0	0	0	0	204	1.43	3.04	42.2	92.9	100.62	-0.8	-0.4	0	42.2	0.07	100	8327	100.57	40.6
2022-09-29 23:30:00	0	0	0	0	275	1.16	2.19	41.9	93.3	100.62	-0.8	-0.5	0	41.9	0.06	100	8326	100.57	40.3
2022-09-29 23:35:00	0	0	0	0	296	1.52	2.17	41.6	93.6	100.61	-0.7	-0.5	0	41.6	0.06	100	8326	100.57	40
2022-09-29 23:40:00	0	0	0	0	221	0.89	1.77	41.2	94.4	100.61	-0.7	-0.4	0	41.2	0.05	100	8325	100.56	39.7
2022-09-29 23:45:00	0	0	0	0	300	1.45	1.79	41	95.1	100.61	-0.8	-0.5	0	40.9	0.04	100	8325	100.56	39.5
2022-09-29 23:50:00	0	0	0	0	203	1.92	3.09	40.8	95.5	100.61	-0.8	-0.5	0	40.7	0.04	100	8323	100.56	39.4
2022-09-29 23:55:00	0	0	0	0	187	3.11	3.71	40.7	96.2	100.6	-0.8	-0.4	0	40.7	0.03	100	8322	100.56	39.5
2022-09-30 00:00:00	0	0	0	0	175	2.71	3.42	40.7	96.2	100.6	-0.8	-0.4	0	40.7	0.03	100	8322	100.55	39.6
2022-09-30 00:05:00	0	0	0	0	169	3.98	4.88	40.8	96.2	100.59	-0.8	-0.3	0	40.8	0.03	100	8295	100.55	39.8
2022-09-30 00:10:00	0	0	0	0	177	4.05	4.7	41	96.5	100.59	-0.8	-0.4	0	40.9	0.03	100	8287	100.56	40.2
2022-09-30 00:15:00	0	0	0	0	178	3.42	4.14	40.9	96.4	100.59	-0.8	-0.4	0	40.8	0.03	100	8275	100.56	40.2
2022-09-30 00:20:00	0	0	0	0	189	2.08	2.82	40.8	96.4	100.6	-0.7	-0.4	0	40.7	0.03	100	8294	100.56	40.1
2022-09-30 00:25:00	0	0	0	0	193	1.23	2.51	40.7	96.4	100.6	-0.7	-0.5	0	40.7	0.03	100	8294	100.56	39.8
2022-09-30 00:30:00	0	0	0	0	194	1.63	3.15	40.6	96.5	100.6	-0.9	-0.4	0	40.6	0.03	100	8296	100.55	39.5
2022-09-30 00:35:00	0	0	0	0	195	3.29	4.34	40.6	96.8	100.59	-0.8	-0.5	0	40.6	0.03	100	8297	100.55	39.4
2022-09-30 00:40:00	0	0	0	0	210	2.55	3.91	40.6	96.5	100.59	-0.8	-0.4	0	40.6	0.03	100	8298	100.55	39.5
2022-09-30 00:45:00	0	0	0	0	193	2.33	4.29	40.6	96.5	100.59	-0.8	-0.5	0	40.6	0.03	100	8298	100.55	39.4
2022-09-30 00:50:00	0	0	0	0	179	4.16	4.79	40.7	96.7	100.59	-0.8	-0.5	0	40.7	0.03	100	8298	100.55	39.5
2022-09-30 00:55:00	0	0	0	0	189	4.09	5.39	40.7	96.7	100.59	-0.7	-0.4	0	40.7	0.03	100	8299	100.55	39.6
2022-09-30 01:00:00	0	0	0	0	195	3.69	5.08	40.8	96.4	100.59	-0.9	-0.4	0	40.8	0.03	100	8298	100.55	39.6
2022-09-30 01:05:00	0	0	0	0	197	3.71	4.45	41	96.2	100.59	-0.8	-0.4	0	41	0.03	100	8296	100.55	39.7
2022-09-30 01:10:00	0	0	0	0	199	2.8	3.76	41	95.7	100.59	-0.7	-0.4	0	41	0.04	100	8298	100.55	39.6
2022-09-30 01:15:00	0	0	0	0	182	3.4	4.45	41.1	95.4	100.59	-0.8	-0.5	0	41.1	0.04	100	8301	100.55	39.6
2022-09-30 01:20:00	0	0	0	0	175	4.29	4.85	41.1	95.6	100.58	-0.7	-0.4	0	41.1	0.04	100	8300	100.54	39.8
2022-09-30 01:25:00	0	0	0	0	184	3.18	4.21	41.2	95.7	100.58	-0.9	-0.5	0	41.2	0.04	100	8298	100.54	39.8
2022-09-30 01:30:00	0	0	0	0	190	2.46	3.2	41	95.3	100.57	-0.8	-0.5	0	41.1	0.04	100	8298	100.53	39.6
2022-09-30 01:35:00	0	0	0	0	200	1.95	2.59	40.9	95.8	100.56	-0.8	-0.5	0	40.9	0.04	100	8298	100.52	39.5
2022-09-30 01:40:00	0	0	0	0	177	2.59	3.42	40.9	95.9	100.55	-0.8	-0.4	0	40.9	0.04	100	8297	100.51	39.4
2022-09-30 01:45:00	0	0	0	0	224	1.48	2.51	40.9	95.4	100.55	-0.7	-0.4	0	40.9	0.04	100	8295	100.52	39.4
2022-09-30 01:50:00	0	0	0	0	288	1.34	1.77	40.7	94.9	100.55	-0.8	-0.4	0	40.7	0.04	100	8283	100.51	39.2
2022-09-30 01:55:00	0	0	0	0	188	2.17	2.84	40.5	95.9	100.55	-0.8	-0.4	0	40.5	0.04	100	8285	100.52	39.1
2022-09-30 02:00:00	0	0	0	0	277	1.72	2.62	40.5	96.5	100.56	-0.8	-0.5	0	40.5	0.03	100	8289	100.52	39
2022-09-30 02:05:00	0	0	0	0	268	1.32	1.74	40.3	95.6	100.56	-0.7	-0.5	0	40.3	0.04	100	8289	100.52	38.7
2022-09-30 02:10:00	0	0	0	0	173	3.4	4.99	40	96.5	100.56	-0.7	-0.5	0	40.1	0.03	100	8289	100.52	38.6
2022-09-30 02:15:00	0	0	0	0	170	4.43	5.55	40.1	96.8	100.55	-0.8	-0.4	0	40.1	0.03	100	8286	100.52	38.8
2022-09-30 02:20:00	0	0	0	0	246	2.26	3.29	40	96.5	100.56	-0.8	-0.5	0	40	0.03	100	8286	100.52	38.8
2022-09-30 02:25:00	0	0	0	0	175	2.73	4.5	39.9	97	100.56	-0.9	-0.4	0	39.9	0.03	100	8289	100.52	38.6

z6-17454
Records: 8640

Timestamps	Port1															Port7		Port8	
	ATMOS 41 All-in-one Weather Station															Battery		Barometer	
	W/m² Solar Radiation	in Precipitation	Lightning Activity	miles Lightning Distance	° Wind Direction	mph Wind Speed	mph Gust Speed	°F Air Temp.	% Relative Humidity	kPa Atmospheric Pressure	° X-axis Level	° Y-axis Level	in/h Max Precip Rate	°F RH Sensor Temp	kPa VPD	% Battery Percent	mV Battery Voltage	kPa Reference Pressure	°F Logger Temp.
2022-09-30 02:30:00	0	0	0	0	177	3.22	4.18	39.9	97.2	100.54	-0.8	-0.4	0	39.9	0.02	100	8289	100.5	38.7
2022-09-30 02:35:00	0	0	0	0	185	2.24	2.93	40.1	97.4	100.53	-0.8	-0.3	0	40.1	0.02	100	8286	100.5	38.7
2022-09-30 02:40:00	0	0	0	0	175	3.13	4.16	40	97.2	100.53	-0.8	-0.4	0	40	0.02	100	8286	100.49	38.8
2022-09-30 02:45:00	0	0	0	0	176	4.29	5.08	40.1	96.9	100.53	-0.8	-0.4	0	40.1	0.03	100	8288	100.49	38.8
2022-09-30 02:50:00	0	0	0	0	179	3.89	5.66	40.1	97.4	100.53	-0.9	-0.4	0	40.1	0.02	100	8287	100.5	39
2022-09-30 02:55:00	0	0	0	0	172	3.2	4.07	40.1	97	100.53	-0.9	-0.4	0	40.1	0.02	100	8286	100.5	38.9
2022-09-30 03:00:00	0	0	0	0	173	2.55	3.49	40.1	96.8	100.53	-0.8	-0.5	0	40.1	0.03	100	8286	100.5	38.8
2022-09-30 03:05:00	0	0	0	0	304	1.61	2.46	39.8	96.9	100.53	-0.8	-0.5	0	39.8	0.03	100	8283	100.49	38.6
2022-09-30 03:10:00	0	0	0	0	296	1.03	1.63	39.6	96.8	100.52	-0.8	-0.5	0	39.6	0.03	100	8285	100.49	38.3
2022-09-30 03:15:00	0	0	0	0	302	1.7	2.3	39.2	97	100.51	-0.8	-0.4	0	39.2	0.02	100	8285	100.48	38
2022-09-30 03:20:00	0	0	0	0	228	1.21	1.83	39.1	97.2	100.51	-0.9	-0.4	0	39.1	0.02	100	8279	100.47	37.8
2022-09-30 03:25:00	0	0	0	0	190	0.89	1.83	38.8	97.5	100.51	-0.9	-0.5	0	38.8	0.02	100	8282	100.47	37.6
2022-09-30 03:30:00	0	0	0	0	312	1.07	1.45	38.8	97.9	100.5	-0.9	-0.4	0	38.8	0.02	100	8280	100.47	37.3
2022-09-30 03:35:00	0	0	0	0	294	1.99	2.46	38.6	98	100.49	-0.9	-0.5	0	38.6	0.02	100	8278	100.45	37.2
2022-09-30 03:40:00	0	0	0	0	280	1.63	2.59	38.4	97.8	100.49	-0.9	-0.3	0	38.4	0.02	100	8281	100.45	37.1
2022-09-30 03:45:00	0	0	0	0	207	1.77	2.35	38.3	98.1	100.48	-0.9	-0.5	0	38.3	0.01	100	8280	100.45	36.9
2022-09-30 03:50:00	0	0	0	0	302	2.24	3.09	38.3	98.5	100.48	-0.9	-0.4	0	38.3	0.01	100	8278	100.45	36.9
2022-09-30 03:55:00	0	0.00067	0	0	240	1.57	2.15	38.1	98.8	100.48	-0.8	-0.4	0.04	38.1	0.01	100	8277	100.45	36.8
2022-09-30 04:00:00	0	0	0	0	227	1.86	2.42	38	98.3	100.48	-0.8	-0.4	0	38	0.01	100	8279	100.45	36.7
2022-09-30 04:05:00	0	0	0	0	278	1.34	2.13	38	98.9	100.48	-0.9	-0.4	0	38	0.01	100	8276	100.45	36.7
2022-09-30 04:10:00	0	0	0	0	295	1.92	2.53	38.1	98.7	100.48	-0.8	-0.4	0	38	0.01	100	8279	100.45	36.6
2022-09-30 04:15:00	0	0	0	0	287	2.04	2.75	37.9	98.5	100.48	-0.9	-0.4	0	37.9	0.01	100	8276	100.45	36.5
2022-09-30 04:20:00	0	0	0	0	302	2.08	2.86	37.7	99.2	100.47	-0.9	-0.4	0	37.7	0.01	100	8274	100.43	36.3
2022-09-30 04:25:00	0	0	0	0	291	2.19	2.66	37.6	99.5	100.46	-0.8	-0.4	0	37.7	0	100	8276	100.42	36.2
2022-09-30 04:30:00	0	0	0	0	283	1.9	2.21	37.5	99.5	100.45	-0.9	-0.4	0	37.5	0	100	8275	100.42	36.2
2022-09-30 04:35:00	0	0	0	0	277	2.13	2.75	37.8	99.7	100.46	-0.9	-0.4	0	37.8	0	100	8276	100.43	36.3
2022-09-30 04:40:00	0	0	0	0	272	2.42	2.93	37.8	99.9	100.47	-0.9	-0.4	0	37.9	0	100	8276	100.43	36.4
2022-09-30 04:45:00	0	0.00067	0	0	265	1.77	3.42	37.9	99.5	100.47	-0.8	-0.4	0.04	37.9	0	100	8274	100.44	36.4
2022-09-30 04:50:00	0	0	0	0	287	2.86	3.89	37.9	99.8	100.47	-0.9	-0.4	0	37.9	0	100	8274	100.44	36.5
2022-09-30 04:55:00	0	0	0	0	295	2.08	2.84	37.9	99.4	100.47	-0.9	-0.4	0	37.9	0	100	8273	100.43	36.4
2022-09-30 05:00:00	0	0	0	0	191	1.1	1.54	37.7	99.6	100.47	-0.8	-0.4	0	37.7	0	100	8273	100.44	36.2
2022-09-30 05:05:00	0	0	0	0	170	1.81	2.55	37.7	99.8	100.47	-0.9	-0.4	0	37.7	0	100	8271	100.44	36.2
2022-09-30 05:10:00	0	0	0	0	162	2.06	2.84	37.8	100.2	100.47	-0.9	-0.4	0	37.8	#N/A	100	8273	100.44	36.3
2022-09-30 05:15:00	0	0	0	0	171	0.92	2.04	37.8	100.1	100.48	-0.9	-0.4	0	37.8	#N/A	100	8272	100.45	36.3
2022-09-30 05:20:00	0	0	0	0	276	1.21	2.13	37.7	100.1	100.49	-0.9	-0.4	0	37.7	#N/A	100	8271	100.46	36.2
2022-09-30 05:25:00	0	0	0	0	288	1.92	2.26	37.6	99.6	100.49	-0.9	-0.4	0	37.6	0	100	8273	100.46	36.2
2022-09-30 05:30:00	0	0	0	0	277	1.21	1.95	37.4	99.6	100.49	-0.9	-0.4	0	37.4	0	100	8273	100.46	36.1
2022-09-30 05:35:00	0	0.00067	0	0	265	1.03	1.81	37.3	99.7	100.49	-0.9	-0.4	0.04	37.3	0	100	8267	100.46	35.9
2022-09-30 05:40:00	0	0	0	0	304	2.24	2.95	37.4	100.2	100.49	-0.8	-0.4	0	37.4	#N/A	100	8271	100.46	35.8
2022-09-30 05:45:00	0	0	0	0	295	2.86	3.58	37.1	100	100.48	-0.9	-0.4	0	37.1	0	100	8268	100.45	35.7
2022-09-30 05:50:00	0	0	0	0	273	1.97	2.95	36.8	100.2	100.49	-0.9	-0.4	0	36.8	#N/A	100	8270	100.46	35.5
2022-09-30 05:55:00	0	0	0	0	216	1.66	2.1	36.7	100.3	100.49	-0.9	-0.3	0	36.7	#N/A	100	8270	100.46	35.4
2022-09-30 06:00:00	0	0	0	0	195	1.77	2.46	36.9	99.6	100.49	-0.8	-0.4	0	36.9	0	100	8270	100.46	35.5
2022-09-30 06:05:00	0	0	0	0	194	2.37	3.09	37.1	99.7	100.49	-0.8	-0.4	0	37	0	100	8267	100.46	35.7
2022-09-30 06:10:00	0	0	0	0	184	2.89	4	37.3	99.8	100.49	-0.8	-0.3	0	37.3	0	100	8267	100.46	35.9
2022-09-30 06:15:00	0	0	0	0	178	2.86	3.29	37.4	100.2	100.49	-0.8	-0.4	0	37.5	#N/A	100	8267	100.46	36.1
2022-09-30 06:20:00	0	0.00067	0	0	186	2.73	3.13	37.5	99.9	100.49	-0.9	-0.5	0.04	37.5	0	100	8266	100.46	36.3
2022-09-30 06:25:00	0	0	0	0	249	1.57	2.26	37.7	99.8	100.5	-0.8	-0.4	0	37.7	0	100	8267	100.47	36.3
2022-09-30 06:30:00	0	0	0	0	281	1.1	1.66	37.6	100.2	100.5	-1	-0.5	0	37.6	#N/A	100	8267	100.47	36.2
2022-09-30 06:35:00	0	0	0	0	199	1.41	2.19	37.5	99.9	100.48	-0.8	-0.4	0	37.5	0	100	8267	100.45	36.1
2022-09-30 06:40:00	0	0	0	0	225	0.74	1.25	37.5	100	100.48	-0.8	-0.4	0	37.5	0	100	8267	100.45	36.1
2022-09-30 06:45:00	0	0	0	0	202	0.63	1.14	37.4	100.3	100.48	-0.9	-0.4	0	37.4	#N/A	100	8267	100.46	36
2022-09-30 06:50:00	0	0	0	0	174	1.07	1.52	37.6	99.6	100.48	-0.7	-0.5	0	37.6	0	100	8264	100.45	35.9
2022-09-30 06:55:00	0.4	0	0	0	250	0.89	1.3	37.6	100.1	100.49	-0.9	-0.5	0	37.6	#N/A	100	8266	100.46	35.9
2022-09-30 07:00:00	1.4	0	0	0	255	0.89	1.54	37.4	100.2	100.5	-0.9	-0.3	0	37.5	#N/A	100	8266	100.47	35.9
2022-09-30 07:05:00	3.2	0	0	0	280	1.1	1.72	37.4	99.9	100.5	-0.9	-0.5	0	37.4	0	100	8263	100.47	35.8
2022-09-30 07:10:00	6	0	0	0	277	1.77	2.39	37.2	99.7	100.5	-0.8	-0.4	0	37.3	0	100	8263	100.48	35.7
2022-09-30 07:15:00	16.8	0.00067	0	0	279	1.34	2.17	37.2	99.7	100.51	-0.9	-0.3	0.04	37.3	0	100	8265	100.49	35.8
2022-09-30 07:20:00	31.2	0	0	0	291	1.19	1.63	37.3	99.8	100.51	-0.9	-0.4	0	37.5	0	100	8269	100.49	35.8
2022-09-30 07:25:00	41.4	0	0	0	286	1.59	2.17	37.5	99.7	100.51	-0.9	-0.3	0	37.8	0	100	8273	100.48	36
2022-09-30 07:30:00	64.2	0	0	0	289	2.37	2.95	37.9	99.9	100.5	-0.8	-0.4	0	38.2	0	100	8283	100.48	36.3
2022-09-30 07:35:00	80.4	0	0	0	285	2.95	3.31	38.3	99.8	100.5	-0.8	-0.5	0	38.6	0	100	8292	100.49	36.9
2022-09-30 07:40:00	93.2	0	0	0	288	2.73	3.53	39	99.5	100.5	-0.8	-0.4	0	39.5	0	100	8300	100.49	37.6
2022-09-30 07:45:00	108.2	0	0	0	286	2.95	3.8	39.6	99.7	100.5	-0.7	-0.4	0	40.1	0	100	8310	100.49	38.3
2022-09-30 07:50:00	121.4	0	0	0	291	3.33	4.32	40.2	99.7	100.49	-0.8	-0.4	0	40.7	0	100	8319	100.48	39
2022-09-30 07:55:00	132.8	0	0	0	283	4.21	5.23	40.8	98.5	100.5	-0.7	-0.4	0	41.3	0.01	100	8332	100.49	39.6

z6-17454
Records: 8640

Timestamps	Port1															Port7		Port8	
	ATMOS 41 All-in-one Weather Station															Battery		Barometer	
	W/m² Solar Radiation	in Precipitation	Lightning Activity	miles Lightning Distance	° Wind Direction	mph Wind Speed	mph Gust Speed	°F Air Temp.	% Relative Humidity	kPa Atmospheric Pressure	° X-axis Level	° Y-axis Level	in/h Max Precip Rate	°F RH Sensor Temp	kPa VPD	% Battery Percent	mV Battery Voltage	kPa Reference Pressure	°F Logger Temp.
2022-09-30 08:00:00	141.6	0	0	0	284	4.52	6.51	41.3	97.2	100.49	-0.7	-0.5	0	41.8	0.02	100	8339	100.49	40.2
2022-09-30 08:05:00	150.2	0	0	0	278	4.29	5.3	41.7	96.6	100.49	-0.6	-0.5	0	42.3	0.03	100	8347	100.49	40.7
2022-09-30 08:10:00	157.2	0	0	0	274	4	4.88	42.4	95.9	100.5	-0.8	-0.4	0	43	0.04	100	8358	100.5	41.3
2022-09-30 08:15:00	170.6	0	0	0	270	4.34	5.91	43.1	95.6	100.51	-0.7	-0.4	0	43.8	0.04	100	8371	100.51	42
2022-09-30 08:20:00	191	0.00067	0	0	284	5.12	6.87	44	94	100.52	-0.6	-0.4	0.04	44.6	0.06	100	8378	100.51	42.7
2022-09-30 08:25:00	184.2	0	0	0	279	4.65	5.82	44.3	92.8	100.52	-0.7	-0.4	0	44.9	0.07	100	8384	100.52	43.1
2022-09-30 08:30:00	227.6	0	0	0	285	4.43	5.57	44.7	92.4	100.51	-0.6	-0.4	0	45.5	0.08	100	8395	100.52	43.6
2022-09-30 08:35:00	238.6	0	0	0	287	3.69	5.17	45.2	91.8	100.52	-0.6	-0.4	0	46.2	0.08	100	8403	100.51	44.3
2022-09-30 08:40:00	256.8	0	0	0	297	3.71	4.94	46	90.1	100.51	-0.6	-0.3	0	47.1	0.1	100	8412	100.52	45.1
2022-09-30 08:45:00	270.6	0	0	0	296	2.46	3.36	46.9	89.6	100.52	-0.6	-0.4	0	48.2	0.11	100	8423	100.52	46.1
2022-09-30 08:50:00	284	0	0	0	288	2.51	3.62	47.8	87.6	100.52	-0.5	-0.4	0	49.3	0.14	100	8432	100.52	47.1
2022-09-30 08:55:00	297	0	0	0	268	2.04	3.36	48.7	87.2	100.51	-0.5	-0.4	0	50.3	0.15	100	8436	100.52	48.2
2022-09-30 09:00:00	277.6	0	0	0	286	1.97	3.78	49.7	86	100.52	-0.4	-0.4	0	51.4	0.17	100	8443	100.52	49.3
2022-09-30 09:05:00	311	0	0	0	303	1.74	3.15	50.6	83.3	100.52	-0.4	-0.5	0	52.3	0.21	100	8447	100.52	50.2
2022-09-30 09:10:00	308.8	0	0	0	314	1.5	3.13	51.3	83.6	100.52	-0.4	-0.5	0	53.4	0.21	100	8454	100.53	51.2
2022-09-30 09:15:00	298.8	0	0	0	315	2.55	3.6	52.5	79.8	100.52	-0.4	-0.4	0	54.2	0.27	100	8459	100.53	52
2022-09-30 09:20:00	304	0	0	0	287	2.37	4	53	77.4	100.52	-0.3	-0.4	0	54.5	0.31	100	8459	100.52	52.4
2022-09-30 09:25:00	313.2	0	0	0	290	2.89	4.47	53.2	76.7	100.52	-0.4	-0.5	0	54.7	0.32	100	8466	100.52	52.7
2022-09-30 09:30:00	315.6	0	0	0	296	3.13	4.92	53.6	76.2	100.53	-0.4	-0.6	0	55	0.33	100	8469	100.53	53.1
2022-09-30 09:35:00	264	0	0	0	281	2.37	4.94	53.5	76.6	100.54	-0.4	-0.4	0	54.8	0.33	100	8469	100.54	53.5
2022-09-30 09:40:00	319.4	0	0	0	222	2.08	3.91	53.5	76.3	100.54	-0.4	-0.5	0	55.2	0.33	100	8476	100.54	53.9
2022-09-30 09:45:00	313.4	0	0	0	192	2.28	3.42	53.9	75.4	100.54	-0.4	-0.5	0	55.7	0.35	100	8478	100.54	54.3
2022-09-30 09:50:00	328.4	0	0	0	168	2.68	3.87	54.2	72.9	100.54	-0.4	-0.4	0	55.9	0.39	100	8479	100.55	54.4
2022-09-30 09:55:00	270.4	0	0	0	181	3.09	4.43	54.1	72.4	100.57	-0.3	-0.5	0	55.4	0.39	100	8481	100.55	54.5
2022-09-30 10:00:00	389.4	0	0	0	187	3.02	4	53.9	73.1	100.55	-0.4	-0.5	0	55.4	0.38	100	8485	100.56	54.5
2022-09-30 10:05:00	321.6	0	0	0	181	2.26	4.65	53.7	73.8	100.56	-0.4	-0.5	0	55.4	0.37	100	8484	100.56	54.7
2022-09-30 10:10:00	334.6	0	0	0	199	2.91	4.27	53.9	72.9	100.56	-0.4	-0.5	0	55.5	0.38	100	8487	100.56	55
2022-09-30 10:15:00	404.8	0	0	0	178	2.01	3.67	54.1	72.4	100.55	-0.3	-0.5	0	56	0.39	100	8494	100.56	55.2
2022-09-30 10:20:00	399.4	0	0	0	173	1.7	3.74	54.6	71.8	100.55	-0.3	-0.6	0	56.6	0.41	100	8497	100.56	55.7
2022-09-30 10:25:00	502.8	0	0	0	159	1.86	3.04	55.4	69.1	100.55	-0.4	-0.4	0	57.5	0.46	100	8504	100.56	56.3
2022-09-30 10:30:00	501.8	0	0	0	257	1.97	3.18	56.5	69.4	100.55	-0.3	-0.6	0	58.7	0.48	100	8509	100.56	57.1
2022-09-30 10:35:00	531	0	0	0	180	2.75	4.99	58.1	66.4	100.55	-0.3	-0.4	0	59.9	0.55	100	8514	100.57	57.9
2022-09-30 10:40:00	421.2	0	0	0	32	1.25	2.13	57.7	66.3	100.57	-0.4	-0.4	0	60	0.55	100	8513	100.58	58.6
2022-09-30 10:45:00	420.8	0	0	0	136	2.59	5.01	58.5	65	100.57	-0.3	-0.6	0	60.4	0.59	100	8515	100.57	59.2
2022-09-30 10:50:00	385.6	0	0	0	184	1.92	3.94	58.4	64.7	100.56	-0.2	-0.6	0	60.3	0.59	100	8516	100.56	59.6
2022-09-30 10:55:00	351.8	0	0	0	153	2.17	4.68	58.4	64.1	100.56	-0.2	-0.6	0	60.4	0.6	100	8516	100.56	60
2022-09-30 11:00:00	490.8	0	0	0	157	2.91	4.41	59.3	61.8	100.54	-0.2	-0.6	0	60.9	0.66	100	8520	100.55	60.1
2022-09-30 11:05:00	514.2	0	0	0	122	3.22	5.77	59.6	62.8	100.54	-0.3	-0.5	0	61.3	0.65	100	8523	100.55	60.4
2022-09-30 11:10:00	513.4	0	0	0	168	4	6.4	60.2	61.7	100.54	-0.6	0.2	0	61.6	0.68	100	8527	100.55	60.7
2022-09-30 11:15:00	568.2	0	0	0	187	2.84	4.38	60.3	60.1	100.53	-0.3	-0.5	0	61.8	0.71	100	8526	100.54	60.8
2022-09-30 11:20:00	471.6	0	0	0	83	2.77	6.17	60.1	62.2	100.52	-0.2	-0.4	0	62	0.67	100	8528	100.53	61.1
2022-09-30 11:25:00	494	0	0	0	48	3.71	6.87	60.6	61.6	100.52	-0.3	-0.5	0	62.1	0.69	100	8526	100.52	61.3
2022-09-30 11:30:00	557.4	0	0	0	82	4.29	8.46	60.9	61	100.52	-0.4	-0.5	0	62.3	0.71	100	8529	100.52	61.5
2022-09-30 11:35:00	469.4	0	0	0	52	3.09	7.61	60.7	60.6	100.52	-0.3	-0.6	0	62.2	0.71	100	8528	100.51	61.7
2022-09-30 11:40:00	442.4	0	0	0	23	3	5.88	60.3	61.3	100.51	-0.2	-0.5	0	62	0.69	100	8527	100.5	61.8
2022-09-30 11:45:00	514.4	0	0	0	85	3.96	6.91	60.7	61.3	100.5	-0.2	-0.5	0	62.2	0.7	100	8530	100.49	61.9
2022-09-30 11:50:00	568.4	0	0	0	85	4.56	7.83	61.1	61.6	100.49	-0.1	-0.7	0	62.4	0.71	100	8530	100.49	62.1
2022-09-30 11:55:00	545	0	0	0	76	3.02	5.97	60.9	62.1	100.48	-0.2	-0.5	0	62.5	0.69	100	8531	100.48	62.4
2022-09-30 12:00:00	440.6	0	0	0	107	5.32	8.52	61.3	60.6	100.49	-0.2	-0.5	0	62.6	0.73	100	8528	100.47	62.6
2022-09-30 12:05:00	407.2	0	0	0	51	4.18	7.11	60.5	60.9	100.49	-0.3	-0.6	0	61.8	0.7	100	8524	100.47	62.4
2022-09-30 12:10:00	467.8	0	0	0	20	5.73	9.48	60.2	60.1	100.47	-0.2	-0.5	0	61.5	0.71	100	8520	100.46	62.1
2022-09-30 12:15:00	451.8	0	0	0	45	3.58	8.7	59.9	61.5	100.47	-0.3	-0.6	0	61.4	0.68	100	8523	100.45	61.9
2022-09-30 12:20:00	461.4	0	0	0	52	4.68	9.31	60.1	59.9	100.47	-0.2	-0.5	0	61.4	0.71	100	8523	100.45	61.9
2022-09-30 12:25:00	379.8	0	0	0	33	4.21	8.97	59.9	60.8	100.47	-0.2	-0.5	0	61.3	0.69	100	8516	100.44	61.9
2022-09-30 12:30:00	555.2	0	0	0	12	5.66	10.31	60.2	58.9	100.44	-0.3	-0.5	0	61.4	0.73	100	8521	100.43	61.7
2022-09-30 12:35:00	517.6	0	0	0	47	4.83	8.32	60.5	58.8	100.44	-0.1	-0.7	0	61.7	0.74	100	8521	100.43	61.7
2022-09-30 12:40:00	613.4	0	0	0	44	4.45	8.99	60.7	57.9	100.44	-0.3	-0.6	0	62.1	0.76	100	8521	100.43	62
2022-09-30 12:45:00	650.2	0	0	0	57	5.06	9.84	61.5	57.2	100.43	-0.2	-0.5	0	62.8	0.8	100	8526	100.42	62.4
2022-09-30 12:50:00	483.4	0	0	0	76	5.39	8.19	61.8	55.7	100.42	-0.3	-0.5	0	63	0.83	100	8520	100.41	62.7
2022-09-30 12:55:00	319.8	0	0	0	11	5.17	10.02	61	55.6	100.43	-0.2	-0.6	0	62.2	0.81	100	8517	100.4	62.4
2022-09-30 13:00:00	428.2	0	0	0	20	7.47	11.03	60.8	54.5	100.41	-0.1	-0.5	0	61.8	0.83	100	8520	100.39	61.9
2022-09-30 13:05:00	616.2	0	0	0	57	5.28	9.46	61.3	55.6	100.39	-0.3	-0.4	0	62.5	0.82	100	8520	100.39	61.8
2022-09-30 13:10:00	439.4	0	0	0	110	3.53	5.97	61.3	54.8	100.41	-0.3	-0.6	0	62.7	0.84	100	8517	100.39	62.2
2022-09-30 13:15:00	424.4	0	0	0	44	3.83	6.29	60.9	56	100.41	-0.2	-0.6	0	62.4	0.8	100	8513	100.38	62.4
2022-09-30 13:20:00	384.8	0	0	0	73	6.2	8.55	61.1	56.3	100.41	-0.2	-0.6	0	62.4	0.8	100	8512	100.39	62.4
2022-09-30 13:25:00	586.2	0	0	0	56	3.02	7	61.1	55.1	100.4	-0.1	-0.6	0	62.4	0.82	100	8514	100.39	62.4

z6-17454
Records: 8640

Timestamps	Port1															Port7		Port8	
	ATMOS 41 All-in-one Weather Station															Battery		Barometer	
	W/m² Solar Radiation	in Precipitation	Lightning Activity	miles Lightning Distance	° Wind Direction	mph Wind Speed	mph Gust Speed	°F Air Temp.	% Relative Humidity	kPa Atmospheric Pressure	° X-axis Level	° Y-axis Level	in/h Max Precip Rate	°F RH Sensor Temp	kPa VPD	% Battery Percent	mV Battery Voltage	kPa Reference Pressure	°F Logger Temp.
2022-09-30 13:30:00	699	0	0	0	70	3.83	8.66	62	52.8	100.38	-0.3	-0.6	0	63.6	0.89	100	8516	100.38	62.8
2022-09-30 13:35:00	638.6	0	0	0	45	6.55	9.91	63.2	47.4	100.38	-0.2	-0.5	0	64.3	1.04	100	8513	100.37	63.3
2022-09-30 13:40:00	560.8	0	0	0	80	6.93	9.93	63.3	48.9	100.38	-0.2	-0.6	0	64.3	1.01	100	8511	100.36	63.4
2022-09-30 13:45:00	595.6	0	0	0	71	4.94	7.65	63	49.4	100.36	-0.2	-0.4	0	64.2	0.99	100	8507	100.35	63.5
2022-09-30 13:50:00	647.2	0	0	0	78	3.76	7.14	62.9	50.1	100.35	-0.2	-0.6	0	64.3	0.98	100	8505	100.34	63.6
2022-09-30 13:55:00	657.4	0	0	0	53	1.81	3.74	63	49.8	100.34	-0.1	-0.5	0	64.9	0.98	100	8506	100.33	63.9
2022-09-30 14:00:00	582.8	0	0	0	72	3	6.35	64	48.6	100.33	0	-0.5	0	65.9	1.05	100	8501	100.32	64.3
2022-09-30 14:05:00	524	0	0	0	39	3.91	8.16	64.7	46.7	100.32	-0.1	-0.6	0	66	1.11	100	8497	100.3	64.7
2022-09-30 14:10:00	462.6	0	0	0	34	5.01	8.77	64.2	48.9	100.32	-0.1	-0.6	0	65.6	1.05	100	8495	100.29	64.6
2022-09-30 14:15:00	467.4	0	0	0	50	4.88	7.23	63.8	48.2	100.3	-0.1	-0.6	0	65	1.05	100	8493	100.28	64.3
2022-09-30 14:20:00	523.4	0	0	0	137	2.46	4.5	63.2	48.2	100.3	-0.1	-0.5	0	64.9	1.02	100	8491	100.27	64.3
2022-09-30 14:25:00	538.4	0	0	0	316	3.96	7.78	63.7	47.8	100.29	-0.2	-0.6	0	65.3	1.05	100	8488	100.27	64.4
2022-09-30 14:30:00	491.4	0	0	0	7	4.54	7.27	63.9	47.1	100.29	-0.1	-0.6	0	65.2	1.07	100	8487	100.26	64.1
2022-09-30 14:35:00	529.4	0	0	0	116	2.75	8.19	63.7	47.8	100.27	-0.2	-0.6	0	65.3	1.05	100	8484	100.25	64.3
2022-09-30 14:40:00	500.4	0	0	0	29	6.51	9.04	64.3	48	100.27	-0.2	-0.7	0	65.5	1.07	100	8483	100.25	64.5
2022-09-30 14:45:00	512.4	0	0	0	335	2.71	4.47	63.9	47	100.27	-0.2	-0.8	0	65.4	1.07	100	8479	100.25	64.5
2022-09-30 14:50:00	443	0	0	0	314	4.05	6.53	64.3	46	100.27	-0.1	-0.7	0	65.7	1.11	100	8475	100.24	64.4
2022-09-30 14:55:00	470.4	0	0	0	4	4.12	6.06	64.3	46.1	100.26	-0.1	-0.7	0	65.7	1.11	100	8475	100.23	64.3
2022-09-30 15:00:00	438	0	0	0	101	2.8	5.53	64.1	45.9	100.25	-0.1	-0.6	0	65.6	1.1	100	8474	100.22	64.4
2022-09-30 15:05:00	393.4	0	0	0	53	2.17	6.53	63.6	47.3	100.24	-0.1	-0.7	0	65.6	1.06	100	8471	100.2	64.7
2022-09-30 15:10:00	494.2	0	0	0	1	2.71	8.66	63.8	48.3	100.22	-0.2	-0.7	0	65.7	1.04	100	8469	100.2	64.7
2022-09-30 15:15:00	430	0	0	0	359	7.16	10.78	64.6	45.6	100.22	-0.1	-0.6	0	65.7	1.13	100	8467	100.19	64.5
2022-09-30 15:20:00	424.4	0	0	0	342	3.27	6.15	64	46.1	100.22	-0.1	-0.6	0	65.3	1.1	100	8463	100.19	64.2
2022-09-30 15:25:00	474.4	0	0	0	21	4.76	8.43	63.9	45.8	100.21	-0.1	-0.6	0	65.3	1.1	100	8464	100.18	64.1
2022-09-30 15:30:00	427.2	0	0	0	10	6.17	9.66	64.2	45.9	100.21	-0.1	-0.5	0	65.4	1.11	100	8462	100.18	64.2
2022-09-30 15:35:00	435	0	0	0	345	3.4	6.02	63.9	44.5	100.2	0	-0.5	0	65.2	1.13	100	8456	100.18	64.1
2022-09-30 15:40:00	258.6	0	0	0	5	4.5	7.47	63.7	44.7	100.22	-0.2	-0.5	0	64.8	1.11	100	8456	100.17	64.1
2022-09-30 15:45:00	384.8	0	0	0	27	4.72	7.96	63.3	45.2	100.21	-0.2	-0.5	0	64.4	1.09	100	8450	100.18	63.7
2022-09-30 15:50:00	404.2	0	0	0	70	3.24	4.79	62.9	50.1	100.21	-0.2	-0.6	0	64.3	0.98	100	8451	100.18	63.9
2022-09-30 15:55:00	317.2	0	0	0	88	2.44	4.81	62.7	49	100.22	-0.2	-0.6	0	64.3	0.99	100	8450	100.17	64.3
2022-09-30 16:00:00	255	0	0	0	47	1.66	5.06	62.5	48.3	100.22	-0.3	-0.6	0	64	1	100	8450	100.17	64.4
2022-09-30 16:05:00	279.4	0	0	0	358	4.97	8.1	62.6	47.8	100.2	-0.2	-0.5	0	63.7	1.01	100	8447	100.16	64.2
2022-09-30 16:10:00	294.2	0	0	0	30	3.6	6.62	62.3	49.4	100.21	-0.2	-0.7	0	63.4	0.97	100	8446	100.16	63.8
2022-09-30 16:15:00	305.6	0	0	0	29	3	6.13	61.9	52	100.2	-0.2	-0.6	0	63.3	0.91	100	8445	100.16	63.8
2022-09-30 16:20:00	264.6	0	0	0	1	3.87	5.99	62	49.9	100.2	-0.2	-0.7	0	63.1	0.95	100	8443	100.15	63.7
2022-09-30 16:25:00	241.6	0	0	0	31	3.49	6.89	61.9	50.5	100.2	-0.3	-0.6	0	62.9	0.94	100	8440	100.15	63.4
2022-09-30 16:30:00	243.4	0	0	0	70	4.41	7.18	61.7	50.3	100.19	-0.2	-0.6	0	62.6	0.93	100	8440	100.14	63.3
2022-09-30 16:35:00	266	0	0	0	11	4.63	8.05	61.4	50.5	100.18	-0.2	-0.6	0	62.5	0.92	100	8439	100.13	63.3
2022-09-30 16:40:00	255	0	0	0	12	5.41	8.61	61.4	50.7	100.17	-0.2	-0.6	0	62.3	0.92	100	8440	100.12	63
2022-09-30 16:45:00	242.8	0	0	0	16	6.78	9.84	61.4	58	100.16	-0.3	-0.5	0	62.2	0.78	100	8437	100.12	62.8
2022-09-30 16:50:00	264.2	0	0	0	13	7.16	11.23	61.1	60.9	100.16	-0.3	-0.5	0	61.8	0.72	100	8437	100.11	62.6
2022-09-30 16:55:00	280.8	0	0	0	15	7.74	11.03	61	61.5	100.15	-0.1	-0.6	0	61.7	0.7	100	8432	100.11	62.5
2022-09-30 17:00:00	248	0	0	0	31	7.94	11.52	60.8	62.1	100.15	-0.3	-0.6	0	61.5	0.69	100	8431	100.1	62.5
2022-09-30 17:05:00	221	0	0	0	12	7.25	10.36	60.6	62.6	100.14	-0.2	-0.6	0	61.3	0.68	100	8428	100.1	62.3
2022-09-30 17:10:00	187	0	0	0	7	7.14	11.23	60.4	62.7	100.16	-0.2	-0.7	0	60.9	0.67	100	8427	100.11	61.9
2022-09-30 17:15:00	155	0	0	0	23	5.73	8.41	59.9	63.9	100.16	-0.2	-0.6	0	60.4	0.64	100	8427	100.11	61.4
2022-09-30 17:20:00	159.8	0	0	0	5	7.27	9.37	59.7	64.7	100.15	-0.3	-0.6	0	60.2	0.62	100	8422	100.1	61
2022-09-30 17:25:00	169.4	0	0	0	8	6.38	9.01	59.4	65.4	100.15	-0.4	-0.5	0	59.9	0.6	100	8421	100.1	60.7
2022-09-30 17:30:00	128	0	0	0	10	7.09	10.87	59	66.2	100.14	-0.5	-0.6	0	59.4	0.58	100	8420	100.08	60.4
2022-09-30 17:35:00	101.4	0	0	0	8	8.08	10.45	58.6	66.1	100.13	-0.2	-0.5	0	58.9	0.57	100	8417	100.07	59.7
2022-09-30 17:40:00	102.2	0	0	0	28	5.53	7.78	58.1	67.5	100.12	-0.3	-0.5	0	58.4	0.54	100	8415	100.07	59
2022-09-30 17:45:00	90.8	0	0	0	27	5.75	8.34	57.7	68.3	100.12	-0.3	-0.7	0	58	0.51	100	8415	100.07	58.6
2022-09-30 17:50:00	87.2	0	0	0	30	6.06	10.13	57.2	68.6	100.12	-0.5	-0.7	0	57.6	0.5	100	8415	100.07	58.2
2022-09-30 17:55:00	85.2	0	0	0	15	4.83	6.98	57.1	70	100.12	-0.4	-0.5	0	57.3	0.48	100	8411	100.07	57.9
2022-09-30 18:00:00	77.4	0	0	0	18	5.55	8.37	56.8	70.5	100.12	-0.3	-0.5	0	57	0.46	100	8409	100.07	57.6
2022-09-30 18:05:00	64.6	0	0	0	12	5.55	8.55	56.4	71.1	100.11	-0.4	-0.6	0	56.7	0.45	100	8406	100.05	57.2
2022-09-30 18:10:00	55	0	0	0	11	7.2	9.13	56.1	71	100.09	-0.4	-0.6	0	56.3	0.45	100	8409	100.04	56.7
2022-09-30 18:15:00	47.2	0	0	0	4	5.5	8.59	55.8	71.8	100.1	-0.4	-0.5	0	55.9	0.43	100	8402	100.04	56.2
2022-09-30 18:20:00	43	0	0	0	9	6.98	9.8	55.5	71.7	100.1	-0.5	-0.4	0	55.7	0.42	100	8401	100.04	55.8
2022-09-30 18:25:00	32.2	0	0	0	17	5.7	7.63	55.1	71.8	100.1	-0.3	-0.4	0	55.3	0.42	100	8400	100.05	55.5
2022-09-30 18:30:00	27.4	0	0	0	20	5.82	8.9	55	71.9	100.1	-0.5	-0.4	0	55.1	0.41	100	8400	100.04	55.5
2022-09-30 18:35:00	16	0	0	0	14	5.17	7.36	54.7	72.7	100.09	-0.4	-0.4	0	54.7	0.4	100	8398	100.04	55.1
2022-09-30 18:40:00	11	0	0	0	5	6.13	8.1	54.4	72.9	100.08	-0.5	-0.5	0	54.4	0.39	100	8396	100.02	54.5
2022-09-30 18:45:00	7	0	0	0	1	5.68	7.47	54	73.8	100.07	-0.3	-0.5	0	54	0.37	100	8395	100.01	53.8
2022-09-30 18:50:00	5.2	0	0	0	4	5.79	8.01	53.6	74.6	100.06	-0.4	-0.5	0	53.6	0.36	100	8395	100	53.3
2022-09-30 18:55:00	3.8	0	0	0	4	5.95	7.45	53.3	75.1	100.04	-0.5	-0.6	0	53.3	0.35	100	8393	99.99	52.9

Attachment 2

Raw Data for Each Monitoring Station
September 1–30, 2022

Attachment 2

School Monitoring Station

Time Stamp	H_2S (ppb)	Battery (Volts)	Temperature (°F)	Humidity (%)	1-Hour Average (ppb)
9/1/2022, 12:06:26 AM	0	2.556	70	81.2	
9/1/2022, 12:16:26 AM	3	2.556	69.3	81.8	
9/1/2022, 12:26:26 AM	0	2.556	68.5	82.5	
9/1/2022, 12:36:26 AM	0	2.556	67.8	83.1	
9/1/2022, 12:46:26 AM	0	2.556	67.3	83.7	
9/1/2022, 12:56:26 AM	0	2.556	66.7	84.5	0.5
9/1/2022, 1:06:26 AM	0	2.547	66.4	85.2	0.5
9/1/2022, 1:16:26 AM	0	2.547	66.2	85.7	0
9/1/2022, 1:26:26 AM	0	2.547	66	85.8	0
9/1/2022, 1:36:26 AM	0	2.547	65.8	85.5	0
9/1/2022, 1:46:26 AM	0	2.547	65.8	84.6	0
9/1/2022, 1:56:26 AM	0	2.547	65.7	83.7	0
9/1/2022, 2:06:26 AM	0	2.547	65.3	82.7	0
9/1/2022, 2:16:26 AM	0	2.547	65.1	82.1	0
9/1/2022, 2:26:26 AM	0	2.547	64.8	81.5	0
9/1/2022, 2:36:26 AM	0	2.547	64.6	80.9	0
9/1/2022, 2:46:26 AM	0	2.547	64.4	80.3	0
9/1/2022, 2:56:26 AM	0	2.547	64	79.7	0
9/1/2022, 3:06:26 AM	0	2.547	63.9	79.4	0
9/1/2022, 3:16:26 AM	0	2.538	63.5	79.4	0
9/1/2022, 3:26:26 AM	0	2.538	63.3	79.5	0
9/1/2022, 3:36:26 AM	0	2.538	63.1	79.5	0
9/1/2022, 3:46:26 AM	0	2.538	62.8	79.5	0
9/1/2022, 3:56:26 AM	0	2.538	62.8	79.6	0
9/1/2022, 4:06:26 AM	0	2.538	62.6	79.2	0
9/1/2022, 4:16:26 AM	0	2.538	62.4	78.9	0
9/1/2022, 4:26:26 AM	0	2.538	62.1	78.9	0
9/1/2022, 4:36:26 AM	0	2.538	61.7	79.3	0
9/1/2022, 4:46:26 AM	0	2.538	61.5	79.3	0
9/1/2022, 4:56:26 AM	0	2.538	61.3	78.8	0
9/1/2022, 5:06:26 AM	0	2.529	61.2	78.3	0
9/1/2022, 5:16:26 AM	0	2.529	61	77.7	0
9/1/2022, 5:26:26 AM	0	2.529	60.6	77.3	0
9/1/2022, 5:36:26 AM	0	2.529	60.4	77.1	0
9/1/2022, 5:46:26 AM	0	2.529	60.1	77	0
9/1/2022, 5:56:26 AM	0	2.529	59.9	77.1	0
9/1/2022, 6:06:26 AM	0	2.529	59.7	77.3	0
9/1/2022, 6:16:26 AM	0	2.529	59.7	77.5	0
9/1/2022, 6:26:26 AM	0	2.529	59.7	77.6	0
9/1/2022, 6:36:26 AM	0	2.529	59.5	77.8	0
9/1/2022, 6:46:26 AM	0	2.529	59.4	78.2	0
9/1/2022, 6:56:26 AM	0	2.529	59	78.5	0
9/1/2022, 7:06:26 AM	0	2.529	58.8	79	0
9/1/2022, 7:16:26 AM	0	2.521	58.8	79.4	0
9/1/2022, 7:26:26 AM	0	2.521	59	79.9	0
9/1/2022, 7:36:26 AM	0	2.521	59.2	80.2	0
9/1/22 7:58 AM	0	3.188	65.8	77.7	0
9/1/22 8:08 AM	0	3.144	67.1	75.1	0
9/1/22 8:18 AM	0	3.144	66	74.4	0
9/1/22 8:28 AM	0	3.144	65.3	74.9	0
9/1/22 8:38 AM	0	3.144	65.3	75.3	0
9/1/22 8:48 AM	0	3.144	65.3	75.2	0
9/1/22 8:58 AM	0	3.144	65.3	75.2	0
9/1/22 9:08 AM	0	3.135	65.8	75.3	0
9/1/22 9:18 AM	0	3.135	66.4	74.6	0
9/1/22 9:28 AM	0	3.135	67.1	74	0
9/1/22 9:38 AM	0	3.135	67.8	72.9	0

Attachment 2

School Monitoring Station

Time Stamp	H_2S (ppb)	Battery (Volts)	Temperature (°F)	Humidity (%)	1-Hour Average (ppb)
9/1/22 9:48 AM	0	3.135	68.2	71.5	0
9/1/22 9:58 AM	0	3.135	68.2	70.5	0
9/1/22 10:08 AM	0	3.127	68.5	70.1	0
9/1/22 10:18 AM	0	3.127	68.7	69.1	0
9/1/22 10:28 AM	0	3.127	69.1	68.9	0
9/1/22 10:38 AM	0	3.127	69.8	68.3	0
9/1/22 10:48 AM	0	3.127	70.5	67.6	0
9/1/22 10:58 AM	0	3.118	71.2	67	0
9/1/22 11:08 AM	0	3.118	71.6	66.3	0
9/1/22 11:18 AM	0	3.118	72.1	65.6	0
9/1/22 11:28 AM	0	3.118	72.7	64.7	0
9/1/22 11:38 AM	0	3.118	72.9	64	0
9/1/22 11:48 AM	0	3.109	73.2	63.6	0
9/1/22 11:58 AM	0	3.109	73.9	63.1	0
9/1/22 12:08 PM	0	3.109	74.5	62.6	0
9/1/22 12:18 PM	0	3.109	75	62	0
9/1/22 12:28 PM	0	3.109	75	61.5	0
9/1/22 12:38 PM	0	3.109	75.6	61.3	0
9/1/22 12:48 PM	0	3.1	76.1	60.8	0
9/1/22 12:58 PM	0	3.1	76.3	60.3	0
9/1/22 1:08 PM	0	3.1	76.8	60.1	0
9/1/22 1:18 PM	0	3.1	77.5	59.8	0
9/1/22 1:28 PM	0	3.1	77.9	59.3	0
9/1/22 1:38 PM	0	3.091	78.1	59.2	0
9/1/22 1:48 PM	0	3.091	78.4	59	0
9/1/22 1:58 PM	0	3.091	78.6	58.9	0
9/1/22 2:08 PM	0	3.091	78.8	58.7	0
9/1/22 2:18 PM	0	3.091	79	58.6	0
9/1/22 2:28 PM	0	3.091	79.2	58.5	0
9/1/22 2:38 PM	0	3.091	79.2	58.5	0
9/1/22 2:48 PM	0	3.083	79.5	58.6	0
9/1/22 2:58 PM	0	3.083	79.7	58.5	0
9/1/22 3:08 PM	0	3.083	79.5	58.5	0
9/1/22 3:18 PM	0	3.083	79.7	58.7	0
9/1/22 3:28 PM	0	3.083	79.9	58.9	0
9/1/22 3:38 PM	0	3.083	80.1	58.8	0
9/1/22 3:48 PM	0	3.083	80.1	58.7	0
9/1/22 3:58 PM	0	3.074	80.1	58.7	0
9/1/22 4:08 PM	0	3.074	80.1	58.8	0
9/1/22 4:18 PM	0	3.074	80.1	58.8	0
9/1/22 4:28 PM	0	3.074	80.1	58.8	0
9/1/22 4:38 PM	0	3.074	80.2	58.9	0
9/1/22 4:48 PM	0	3.074	80.1	59	0
9/1/22 4:58 PM	0	3.074	79.9	59.1	0
9/1/22 5:08 PM	0	3.065	79.7	59.3	0
9/1/22 5:18 PM	0	3.065	79.2	59.3	0
9/1/22 5:28 PM	0	3.065	78.4	59.3	0
9/1/22 5:38 PM	0	3.065	78.3	59.3	0
9/1/22 5:48 PM	0	3.065	77.9	59.4	0
9/1/22 5:58 PM	0	3.065	77.5	59.7	0
9/1/22 6:08 PM	0	3.065	77	59.9	0
9/1/22 6:18 PM	0	3.065	76.5	60.3	0
9/1/22 6:28 PM	0	3.056	76.3	60.6	0
9/1/22 6:38 PM	0	3.056	75.9	61	0
9/1/22 6:48 PM	0	3.056	75.7	61.5	0
9/1/22 6:58 PM	0	3.056	75.2	61.7	0
9/1/22 7:08 PM	0	3.056	74.3	62	0

Attachment 2

School Monitoring Station

Time Stamp	H_2S (ppb)	Battery (Volts)	Temperature (°F)	Humidity (%)	1-Hour Average (ppb)
9/1/22 7:18 PM	0	3.056	73.4	62.4	0
9/1/22 7:28 PM	0	3.056	72.5	63.1	0
9/1/22 7:38 PM	0	3.048	71.6	64.4	0
9/1/22 7:48 PM	4	3.048	70.7	65.2	0.666666667
9/1/22 7:58 PM	3	3.048	69.6	66.7	1.166666667
9/1/22 8:08 PM	0	3.048	68.7	67.8	1.166666667
9/1/22 8:18 PM	0	3.048	67.8	68.9	1.166666667
9/1/22 8:28 PM	0	3.048	66.9	70	1.166666667
9/1/22 8:38 PM	0	3.048	66	71.3	1.166666667
9/1/22 8:48 PM	0	3.048	65.1	72.6	0.5
9/1/22 8:58 PM	0	3.039	64.2	73.7	0
9/1/22 9:08 PM	0	3.039	63.5	74.9	0
9/1/22 9:18 PM	0	3.039	62.8	75.8	0
9/1/22 9:28 PM	0	3.039	62.1	76.7	0
9/1/22 9:38 PM	0	3.039	61.5	77.6	0
9/1/22 9:48 PM	0	3.039	61	78.4	0
9/1/22 9:58 PM	0	3.039	60.6	79.2	0
9/1/22 10:08 PM	0	3.03	60.1	79.8	0
9/1/22 10:18 PM	0	3.03	59.5	80.4	0
9/1/22 10:28 PM	0	3.03	59.2	81	0
9/1/22 10:38 PM	0	3.03	58.8	81.6	0
9/1/22 10:48 PM	0	3.03	58.5	82.1	0
9/1/22 10:58 PM	0	3.03	58.1	82.6	0
9/1/22 11:08 PM	0	3.03	57.7	83.1	0
9/1/22 11:18 PM	0	3.03	57.4	83.4	0
9/1/22 11:28 PM	0	3.021	57	83.9	0
9/1/22 11:38 PM	0	3.021	56.8	84.4	0
9/1/22 11:48 PM	0	3.021	56.7	84.8	0
9/1/22 11:58 PM	0	3.021	56.3	85.2	0
9/2/22 12:08 AM	0	3.021	56.1	85.7	0
9/2/22 12:18 AM	0	3.021	55.9	86.1	0
9/2/22 12:28 AM	0	3.021	55.8	86.4	0
9/2/22 12:38 AM	0	3.012	55.6	86.7	0
9/2/22 12:48 AM	0	3.012	55.4	87	0
9/2/22 12:58 AM	0	3.012	55.2	87.3	0
9/2/22 1:08 AM	0	3.012	55	87.6	0
9/2/22 1:18 AM	0	3.012	54.9	87.9	0
9/2/22 1:28 AM	0	3.012	54.7	88.1	0
9/2/22 1:38 AM	0	3.012	54.5	88.2	0
9/2/22 1:48 AM	0	3.012	54.3	88.4	0
9/2/22 1:58 AM	0	3.012	54.1	88.6	0
9/2/22 2:08 AM	0	3.004	54	88.9	0
9/2/22 2:18 AM	0	3.004	54	89.2	0
9/2/22 2:28 AM	0	3.004	53.8	89.6	0
9/2/22 2:38 AM	0	3.004	53.8	89.8	0
9/2/22 2:48 AM	0	3.004	53.8	90	0
9/2/22 2:58 AM	0	3.004	53.8	90.2	0
9/2/22 3:08 AM	0	3.004	53.6	90.3	0
9/2/22 3:18 AM	0	3.004	53.6	90.5	0
9/2/22 3:28 AM	0	2.995	53.4	90.6	0
9/2/22 3:38 AM	0	2.995	53.4	90.8	0
9/2/22 3:48 AM	0	2.995	53.4	90.9	0
9/2/22 3:58 AM	0	2.995	53.2	91.1	0
9/2/22 4:08 AM	0	2.995	53.2	91.2	0
9/2/22 4:18 AM	0	2.995	53.1	91.3	0
9/2/22 4:28 AM	0	2.995	53.1	91.5	0
9/2/22 4:38 AM	0	2.995	53.1	91.6	0

School Monitoring Station

Time Stamp	H_2S (ppb)	Battery (Volts)	Temperature (°F)	Humidity (%)	1-Hour Average (ppb)
9/2/22 4:48 AM	0	2.995	53.1	91.7	0
9/2/22 4:58 AM	0	2.986	53.1	91.9	0
9/2/22 5:08 AM	0	2.986	53.1	92.1	0
9/2/22 5:18 AM	0	2.986	53.1	92.3	0
9/2/22 5:28 AM	0	2.986	53.2	92.6	0
9/2/22 5:38 AM	0	2.986	53.2	92.6	0
9/2/22 5:48 AM	0	2.986	53.2	92.7	0
9/2/22 5:58 AM	0	2.986	53.2	92.7	0
9/2/22 6:08 AM	0	2.986	53.1	92.7	0
9/2/22 6:18 AM	0	2.986	53.1	92.8	0
9/2/22 6:28 AM	0	2.986	53.1	92.8	0
9/2/22 6:38 AM	0	2.977	52.9	92.9	0
9/2/22 6:48 AM	0	2.977	52.9	93	0
9/2/22 6:58 AM	0	2.977	52.9	93	0
9/2/22 7:08 AM	0	2.977	53.1	93.3	0
9/2/22 7:18 AM	0	2.977	53.6	93.9	0
9/2/22 7:28 AM	0	2.977	54.1	94.5	0
9/2/22 7:38 AM	0	2.977	55	95	0
9/2/22 7:48 AM	0	2.977	55.8	95.7	0
9/2/22 7:58 AM	0	2.977	56.8	96.4	0
9/2/22 8:08 AM	0	2.977	58.1	96.9	0
9/2/22 8:18 AM	0	2.968	59.5	97.2	0
9/2/22 8:28 AM	0	2.968	61	97.3	0
9/2/22 8:38 AM	0	2.968	62.6	96.6	0
9/2/22 8:48 AM	0	2.968	64.2	95.1	0
9/2/22 8:58 AM	0	2.968	65.8	92.9	0
9/2/22 9:08 AM	0	2.968	67.3	90.8	0
9/2/22 9:18 AM	0	2.968	68.7	89.1	0
9/2/22 9:28 AM	0	2.968	70.2	87.6	0
9/2/22 9:38 AM	0	2.968	71.8	86	0
9/2/22 9:48 AM	0	2.968	73.2	84.2	0
9/2/22 9:58 AM	0	2.968	74.5	82.3	0
9/2/22 10:08 AM	0	2.968	75.7	80.6	0
9/2/22 10:18 AM	0	2.968	77	78.7	0
9/2/22 10:28 AM	0	2.968	78.1	76.9	0
9/2/22 10:38 AM	0	2.968	79.2	75.8	0
9/2/22 10:48 AM	0	2.968	80.4	74	0
9/2/22 10:58 AM	0	2.968	81.7	72.4	0
9/2/22 11:08 AM	0	2.968	82.6	71.4	0
9/2/22 11:18 AM	0	2.968	83.3	70.1	0
9/2/22 11:28 AM	0	2.968	84	68.5	0
9/2/22 11:38 AM	0	2.968	84.9	67.6	0
9/2/22 11:48 AM	0	2.968	85.6	66.3	0
9/2/22 11:58 AM	0	2.968	86.2	65.1	0
9/2/22 12:08 PM	0	2.96	87.1	63.6	0
9/2/22 12:18 PM	0	2.968	87.8	62.6	0
9/2/22 12:28 PM	0	2.968	88.3	61.8	0
9/2/22 12:38 PM	0	2.96	88.9	61.4	0
9/2/22 12:48 PM	0	2.96	89.6	60.5	0
9/2/22 12:58 PM	0	2.96	89.8	59.9	0
9/2/22 1:08 PM	0	2.96	90	59.4	0
9/2/22 1:18 PM	0	2.96	90.7	59.3	0
9/2/22 1:28 PM	0	2.96	91.2	58.7	0
9/2/22 1:38 PM	0	2.96	91.6	58.1	0
9/2/22 1:48 PM	0	2.96	91.9	57.6	0
9/2/22 1:58 PM	0	2.96	92.5	57.2	0
9/2/22 2:08 PM	0	2.96	92.7	56.9	0

Attachment 2

School Monitoring Station

Time Stamp	H_2S (ppb)	Battery (Volts)	Temperature (°F)	Humidity (%)	1-Hour Average (ppb)
9/2/22 2:18 PM	0	2.96	93	56.7	0
9/2/22 2:28 PM	0	2.96	93.4	56.7	0
9/2/22 2:38 PM	0	2.96	93.6	56.5	0
9/2/22 2:48 PM	0	2.96	93.7	56.5	0
9/2/22 2:58 PM	0	2.96	94.1	56.5	0
9/2/22 3:08 PM	0	2.96	94.1	56.4	0
9/2/22 3:18 PM	0	2.96	93.9	56.2	0
9/2/22 3:28 PM	0	2.96	93.9	56.2	0
9/2/22 3:38 PM	0	2.96	94.1	56.2	0
9/2/22 3:48 PM	0	2.96	93.9	56	0
9/2/22 3:58 PM	0	2.96	93.7	55.9	0
9/2/22 4:08 PM	0	2.96	93.2	55.8	0
9/2/22 4:18 PM	0	2.96	93	55.8	0
9/2/22 4:28 PM	0	2.96	93	55.7	0
9/2/22 4:38 PM	0	2.96	92.8	55.7	0
9/2/22 4:48 PM	0	2.96	92.8	55.5	0
9/2/22 4:58 PM	0	2.96	92.5	55.3	0
9/2/22 5:08 PM	0	2.951	92.1	55.3	0
9/2/22 5:18 PM	0	2.951	91.8	55.4	0
9/2/22 5:28 PM	0	2.951	91.2	55.8	0
9/2/22 5:38 PM	0	2.951	90.7	56.2	0
9/2/22 5:48 PM	0	2.951	90	56.6	0
9/2/22 5:58 PM	0	2.951	89.4	57.1	0
9/2/22 6:08 PM	0	2.951	88.9	57.5	0
9/2/22 6:18 PM	0	2.951	88.2	57.9	0
9/2/22 6:28 PM	0	2.951	87.6	58	0
9/2/22 6:38 PM	0	2.951	86.4	57.9	0
9/2/22 6:48 PM	0	2.951	85.3	58.2	0
9/2/22 6:58 PM	0	2.951	84.6	58.4	0
9/2/22 7:08 PM	0	2.951	83.5	58.8	0
9/2/22 7:18 PM	3	2.951	82.6	59.3	0.5
9/2/22 7:28 PM	0	2.951	81.7	59.8	0.5
9/2/22 7:38 PM	3	2.951	80.8	60.5	1
9/2/22 7:48 PM	3	2.951	79.9	61.1	1.5
9/2/22 7:58 PM	3	2.951	79	61.8	2
9/2/22 8:08 PM	3	2.942	78.1	62.6	2.5
9/2/22 8:18 PM	3	2.942	77.4	63.4	2.5
9/2/22 8:28 PM	3	2.942	76.6	64.2	3
9/2/22 8:38 PM	3	2.942	75.9	65.1	3
9/2/22 8:48 PM	0	2.942	75.2	65.8	2.5
9/2/22 8:58 PM	0	2.942	74.5	66.7	2
9/2/22 9:08 PM	0	2.942	73.8	67.6	1.5
9/2/22 9:18 PM	0	2.942	73	68.5	1
9/2/22 9:28 PM	0	2.942	72.3	69.3	0.5
9/2/22 9:38 PM	0	2.942	71.4	70.2	0
9/2/22 9:48 PM	0	2.942	70.5	71.2	0
9/2/22 9:58 PM	0	2.942	69.8	72.2	0
9/2/22 10:08 PM	0	2.942	68.9	73.1	0
9/2/22 10:18 PM	0	2.942	68.4	73.9	0
9/2/22 10:28 PM	0	2.933	67.6	74.7	0
9/2/22 10:38 PM	0	2.933	67.1	75.5	0
9/2/22 10:48 PM	0	2.933	66.6	76.3	0
9/2/22 10:58 PM	0	2.933	66.2	77	0
9/2/22 11:08 PM	0	2.933	66	77.5	0
9/2/22 11:18 PM	0	2.933	65.8	77.9	0
9/2/22 11:28 PM	0	2.933	65.7	78.3	0
9/2/22 11:38 PM	0	2.933	65.5	78.6	0

School Monitoring Station

Time Stamp	H_2S (ppb)	Battery (Volts)	Temperature (°F)	Humidity (%)	1-Hour Average (ppb)
9/2/22 11:48 PM	0	2.933	65.1	79	0
9/2/22 11:58 PM	0	2.933	64.9	79.3	0
9/3/22 12:08 AM	0	2.925	64.8	79.4	0
9/3/22 12:18 AM	0	2.925	64.8	79.6	0
9/3/22 12:28 AM	0	2.925	64.6	79.6	0
9/3/22 12:38 AM	0	2.925	64.6	79.6	0
9/3/22 12:48 AM	0	2.925	64.8	79.5	0
9/3/22 12:58 AM	0	2.925	64.8	79.4	0
9/3/22 1:08 AM	0	2.925	64.8	79.3	0
9/3/22 1:18 AM	0	2.925	64.8	79.3	0
9/3/22 1:28 AM	0	2.925	64.6	79.4	0
9/3/22 1:38 AM	0	2.925	64.4	79.6	0
9/3/22 1:48 AM	0	2.925	64.4	79.8	0
9/3/22 1:58 AM	0	2.925	64.2	80	0
9/3/22 2:08 AM	0	2.916	64	80.3	0
9/3/22 2:18 AM	0	2.916	63.9	80.6	0
9/3/22 2:28 AM	0	2.916	63.7	80.9	0
9/3/22 2:38 AM	0	2.916	63.3	81.2	0
9/3/22 2:48 AM	0	2.916	63.1	81.5	0
9/3/22 2:58 AM	0	2.916	62.8	81.8	0
9/3/22 3:08 AM	0	2.916	62.6	82.2	0
9/3/22 3:18 AM	0	2.916	62.2	82.7	0
9/3/22 3:28 AM	0	2.916	62.1	83.2	0
9/3/22 3:38 AM	0	2.916	61.9	83.8	0
9/3/22 3:48 AM	0	2.916	61.9	84.3	0
9/3/22 3:58 AM	0	2.916	61.9	84.7	0
9/3/22 4:08 AM	0	2.916	61.9	85.1	0
9/3/22 4:18 AM	0	2.907	61.7	85.4	0
9/3/22 4:28 AM	0	2.907	61.7	85.8	0
9/3/22 4:38 AM	0	2.907	61.7	86	0
9/3/22 4:48 AM	0	2.907	61.5	86.3	0
9/3/22 4:58 AM	0	2.907	61.5	86.7	0
9/3/22 5:08 AM	0	2.907	61.5	86.9	0
9/3/22 5:18 AM	0	2.907	61.5	87.1	0
9/3/22 5:28 AM	0	2.907	61.5	87.3	0
9/3/22 5:38 AM	0	2.907	61.5	87.5	0
9/3/22 5:48 AM	0	2.907	61.3	87.6	0
9/3/22 5:58 AM	0	2.907	61.3	87.6	0
9/3/22 6:08 AM	0	2.907	61.2	87.7	0
9/3/22 6:18 AM	0	2.907	61.2	87.8	0
9/3/22 6:28 AM	0	2.898	61	88	0
9/3/22 6:38 AM	0	2.898	61	88.2	0
9/3/22 6:48 AM	0	2.898	61	88.4	0
9/3/22 6:58 AM	0	2.898	61	88.6	0
9/3/22 7:08 AM	0	2.898	61	88.8	0
9/3/22 7:18 AM	0	2.898	61.2	89.1	0
9/3/22 7:28 AM	0	2.898	61.5	89.4	0
9/3/22 7:38 AM	0	2.898	62.1	89.7	0
9/3/22 7:48 AM	0	2.898	62.4	89.9	0
9/3/22 7:58 AM	0	2.898	63.1	90	0
9/3/22 8:08 AM	0	2.898	63.7	90.1	0
9/3/22 8:18 AM	0	2.898	64.4	90.1	0
9/3/22 8:28 AM	0	2.898	65.1	90	0
9/3/22 8:38 AM	0	2.898	66	89.8	0
9/3/22 8:48 AM	0	2.898	67.1	89.5	0
9/3/22 8:58 AM	0	2.898	68.2	88.9	0
9/3/22 9:08 AM	0	2.889	69.1	88.2	0

School Monitoring Station

Time Stamp	H_2S (ppb)	Battery (Volts)	Temperature (°F)	Humidity (%)	1-Hour Average (ppb)
9/3/22 9:18 AM	0	2.889	69.8	87.5	0
9/3/22 9:28 AM	0	2.889	70.7	87	0
9/3/22 9:38 AM	0	2.889	71.8	86.5	0
9/3/22 9:48 AM	0	2.889	73	85.9	0
9/3/22 9:58 AM	0	2.889	74.7	84.8	0
9/3/22 10:08 AM	0	2.889	76.1	83.4	0
9/3/22 10:18 AM	0	2.889	77.2	82	0
9/3/22 10:28 AM	0	2.889	78.1	80.7	0
9/3/22 10:38 AM	0	2.889	79.2	79.7	0
9/3/22 10:48 AM	0	2.889	80.4	78.6	0
9/3/22 10:58 AM	0	2.889	82	77.2	0
9/3/22 11:08 AM	0	2.889	83.7	75.7	0
9/3/22 11:18 AM	0	2.889	85.3	74.2	0
9/3/22 11:28 AM	0	2.889	86.9	72.7	0
9/3/22 11:38 AM	0	2.889	88.2	71.1	0
9/3/22 11:48 AM	0	2.889	88.9	70.3	0
9/3/22 11:58 AM	0	2.889	89.6	69.5	0
9/3/22 12:08 PM	0	2.889	90.3	68.6	0
9/3/22 12:18 PM	0	2.889	90.3	67.8	0
9/3/22 12:28 PM	0	2.889	90.3	67.7	0
9/3/22 12:38 PM	0	2.889	90.9	67.2	0
9/3/22 12:48 PM	0	2.889	91.4	66.7	0
9/3/22 12:58 PM	0	2.889	91.8	66.3	0
9/3/22 1:08 PM	0	2.889	92.5	66	0
9/3/22 1:18 PM	0	2.889	93	65.4	0
9/3/22 1:28 PM	0	2.889	93.4	65.2	0
9/3/22 1:38 PM	0	2.889	94.1	65.1	0
9/3/22 1:48 PM	0	2.889	94.6	64.6	0
9/3/22 1:58 PM	0	2.889	95.2	64.1	0
9/3/22 2:08 PM	0	2.889	95.5	63.9	0
9/3/22 2:18 PM	0	2.889	95.7	63.8	0
9/3/22 2:28 PM	0	2.889	96.4	63.2	0
9/3/22 2:38 PM	0	2.889	96.3	63	0
9/3/22 2:48 PM	0	2.889	96.3	62.8	0
9/3/22 2:58 PM	0	2.889	97	62.5	0
9/3/22 3:08 PM	0	2.889	97.3	61.9	0
9/3/22 3:18 PM	0	2.889	96.8	61.8	0
9/3/22 3:28 PM	0	2.889	96.6	61.9	0
9/3/22 3:38 PM	0	2.889	96.3	61.6	0
9/3/22 3:48 PM	0	2.889	96.8	61.7	0
9/3/22 3:58 PM	0	2.889	97.2	61.4	0
9/3/22 4:08 PM	0	2.889	96.8	61.4	0
9/3/22 4:18 PM	0	2.889	96.4	61.9	0
9/3/22 4:28 PM	0	2.889	97.7	61.6	0
9/3/22 4:38 PM	0	2.889	98.2	60.8	0
9/3/22 4:48 PM	0	2.889	98.4	60.5	0
9/3/22 4:58 PM	0	2.889	98.2	60.4	0
9/3/22 5:08 PM	0	2.889	97.9	60.5	0
9/3/22 5:18 PM	0	2.889	97.7	60.6	0
9/3/22 5:28 PM	0	2.889	97.5	61	0
9/3/22 5:38 PM	0	2.889	96.8	61.1	0
9/3/22 5:48 PM	0	2.889	96.1	61.2	0
9/3/22 5:58 PM	0	2.889	95.2	61.5	0
9/3/22 6:08 PM	0	2.889	94.8	61.8	0
9/3/22 6:18 PM	0	2.889	94.1	62.2	0
9/3/22 6:28 PM	0	2.889	93.2	62.6	0
9/3/22 6:38 PM	0	2.889	92.8	63	0

Attachment 2

School Monitoring Station

Time Stamp	H_2S (ppb)	Battery (Volts)	Temperature (°F)	Humidity (%)	1-Hour Average (ppb)
9/3/22 6:48 PM	0	2.889	92.3	63.5	0
9/3/22 6:58 PM	0	2.889	91.8	64.1	0
9/3/22 7:08 PM	0	2.889	91	64.6	0
9/3/22 7:18 PM	0	2.889	90.1	65.3	0
9/3/22 7:28 PM	0	2.889	89.2	66.1	0
9/3/22 7:38 PM	3	2.889	88.3	67	0.5
9/3/22 7:48 PM	3	2.881	87.4	68.5	1
9/3/22 7:58 PM	3	2.881	86.4	69.8	1.5
9/3/22 8:08 PM	4	2.881	85.3	71	2.166666667
9/3/22 8:18 PM	5	2.881	84.2	72	3
9/3/22 8:28 PM	4	2.881	83.3	73.2	3.666666667
9/3/22 8:38 PM	4	2.881	82.4	74.2	3.833333333
9/3/22 8:48 PM	4	2.881	81.7	75.1	4
9/3/22 8:58 PM	3	2.881	80.8	76	4
9/3/22 9:08 PM	3	2.881	79.9	76.8	3.833333333
9/3/22 9:18 PM	3	2.881	79.2	77.7	3.5
9/3/22 9:28 PM	0	2.881	78.4	78.6	2.833333333
9/3/22 9:38 PM	3	2.881	77.7	79.2	2.666666667
9/3/22 9:48 PM	0	2.881	77	80.1	2
9/3/22 9:58 PM	0	2.881	76.3	80.8	1.5
9/3/22 10:08 PM	0	2.872	75.7	81.6	1
9/3/22 10:18 PM	0	2.872	75.2	82.2	0.5
9/3/22 10:28 PM	0	2.872	74.7	83	0.5
9/3/22 10:38 PM	0	2.872	74.3	83.6	0
9/3/22 10:48 PM	0	2.872	73.8	84.2	0
9/3/22 10:58 PM	0	2.872	73.4	84.9	0
9/3/22 11:08 PM	0	2.872	73	85.4	0
9/3/22 11:18 PM	0	2.872	72.7	86	0
9/3/22 11:28 PM	0	2.872	72.3	86.4	0
9/3/22 11:38 PM	0	2.872	72	86.9	0
9/3/22 11:48 PM	0	2.872	71.8	87.4	0
9/3/22 11:58 PM	0	2.863	71.4	87.8	0
9/4/22 12:08 AM	0	2.863	71.2	88.2	0
9/4/22 12:18 AM	0	2.863	70.9	88.4	0
9/4/22 12:28 AM	0	2.863	70.7	88.7	0
9/4/22 12:38 AM	3	2.863	70.3	88.9	0.5
9/4/22 12:48 AM	0	2.863	70.2	89.3	0.5
9/4/22 12:58 AM	0	2.863	70	89.6	0.5
9/4/22 1:08 AM	0	2.863	69.6	89.6	0.5
9/4/22 1:18 AM	0	2.863	69.4	89.8	0.5
9/4/22 1:28 AM	0	2.863	69.3	90	0.5
9/4/22 1:38 AM	0	2.863	68.9	90.1	0
9/4/22 1:48 AM	0	2.854	68.7	90.4	0
9/4/22 1:58 AM	0	2.854	68.4	90.6	0
9/4/22 2:08 AM	0	2.854	68.2	90.8	0
9/4/22 2:18 AM	0	2.854	68.2	91.3	0
9/4/22 2:28 AM	0	2.854	68.2	91.6	0
9/4/22 2:38 AM	0	2.854	68	91.7	0
9/4/22 2:48 AM	0	2.854	67.8	91.8	0
9/4/22 2:58 AM	0	2.854	67.6	91.8	0
9/4/22 3:08 AM	0	2.854	67.3	91.8	0
9/4/22 3:18 AM	0	2.854	67.1	91.8	0
9/4/22 3:28 AM	0	2.854	66.7	92	0
9/4/22 3:38 AM	0	2.863	66.7	92.2	0
9/4/22 3:48 AM	0	2.854	66.6	92.4	0
9/4/22 3:58 AM	0	2.854	66.4	92.6	0
9/4/22 4:08 AM	0	2.846	66.2	92.9	0

School Monitoring Station

Time Stamp	H_2S (ppb)	Battery (Volts)	Temperature (°F)	Humidity (%)	1-Hour Average (ppb)
9/4/22 4:18 AM	0	2.846	66.2	93.1	0
9/4/22 4:28 AM	0	2.846	66	93.3	0
9/4/22 4:38 AM	0	2.846	66	93.6	0
9/4/22 4:48 AM	0	2.846	66	94	0
9/4/22 4:58 AM	0	2.846	66	94.2	0
9/4/22 5:08 AM	0	2.846	66	94.1	0
9/4/22 5:18 AM	0	2.846	65.7	94	0
9/4/22 5:28 AM	0	2.846	65.5	94	0
9/4/22 5:38 AM	0	2.846	65.5	94.1	0
9/4/22 5:48 AM	0	2.846	65.3	94.3	0
9/4/22 5:58 AM	0	2.846	65.3	94.3	0
9/4/22 6:08 AM	0	2.846	65.1	94.2	0
9/4/22 6:18 AM	0	2.837	65.1	94.4	0
9/4/22 6:28 AM	0	2.837	65.1	94.8	0
9/4/22 6:38 AM	0	2.837	65.3	95.1	0
9/4/22 6:48 AM	0	2.837	65.5	95.4	0
9/4/22 6:58 AM	0	2.837	65.7	95.9	0
9/4/22 7:08 AM	0	2.837	66	96.3	0
9/4/22 7:18 AM	0	2.837	66.4	96.7	0
9/4/22 7:28 AM	0	2.837	66.7	96.9	0
9/4/22 7:38 AM	0	2.837	66.9	97.3	0
9/4/22 7:48 AM	0	2.837	67.5	97.5	0
9/4/22 7:58 AM	0	2.837	67.8	97.8	0
9/4/22 8:08 AM	0	2.837	68.2	98.1	0
9/4/22 8:18 AM	0	2.837	68.5	98.4	0
9/4/22 8:28 AM	0	2.837	68.9	98.6	0
9/4/22 8:38 AM	0	2.837	69.3	98.9	0
9/4/22 8:48 AM	0	2.837	69.6	98.9	0
9/4/22 8:58 AM	0	2.837	69.8	98.9	0
9/4/22 9:08 AM	0	2.837	69.8	98.5	0
9/4/22 9:18 AM	0	2.837	69.8	98.3	0
9/4/22 9:28 AM	0	2.837	69.8	98	0
9/4/22 9:38 AM	0	2.837	69.6	97.7	0
9/4/22 9:48 AM	0	2.828	69.6	97.3	0
9/4/22 9:58 AM	0	2.828	69.4	97	0
9/4/22 10:08 AM	0	2.828	69.4	96.7	0
9/4/22 10:18 AM	0	2.828	69.3	96.3	0
9/4/22 10:28 AM	0	2.828	69.1	96.1	0
9/4/22 10:38 AM	0	2.828	69.1	95.9	0
9/4/22 10:48 AM	0	2.828	68.9	95.6	0
9/4/22 10:58 AM	0	2.828	68.9	95.2	0
9/4/22 11:08 AM	0	2.828	68.7	94.8	0
9/4/22 11:18 AM	0	2.828	68.5	94.4	0
9/4/22 11:28 AM	0	2.828	68.4	94	0
9/4/22 11:38 AM	0	2.828	68.4	93.9	0
9/4/22 11:48 AM	0	2.828	68.4	93.6	0
9/4/22 11:58 AM	0	2.828	68.5	93.3	0
9/4/22 12:08 PM	0	2.828	68.7	93	0
9/4/22 12:18 PM	0	2.828	68.9	92.5	0
9/4/22 12:28 PM	0	2.828	69.1	92.1	0
9/4/22 12:38 PM	0	2.828	69.1	91.6	0
9/4/22 12:48 PM	0	2.828	69.3	91.2	0
9/4/22 12:58 PM	0	2.828	69.3	91	0
9/4/22 1:08 PM	0	2.828	69.4	90.7	0
9/4/22 1:18 PM	0	2.828	69.4	90.4	0
9/4/22 1:28 PM	0	2.828	69.3	90.2	0
9/4/22 1:38 PM	0	2.828	69.3	90.1	0

School Monitoring Station

Time Stamp	H_2S (ppb)	Battery (Volts)	Temperature (°F)	Humidity (%)	1-Hour Average (ppb)
9/4/22 1:48 PM	0	2.828	69.3	89.8	0
9/4/22 1:58 PM	0	2.828	69.4	89.7	0
9/4/22 2:08 PM	0	2.828	69.4	89.5	0
9/4/22 2:18 PM	0	2.819	69.6	89.2	0
9/4/22 2:28 PM	0	2.819	69.4	89.2	0
9/4/22 2:38 PM	0	2.819	69.4	89	0
9/4/22 2:48 PM	0	2.819	69.4	88.8	0
9/4/22 2:58 PM	0	2.819	69.3	88.8	0
9/4/22 3:08 PM	0	2.819	69.3	88.7	0
9/4/22 3:18 PM	0	2.819	69.3	88.6	0
9/4/22 3:28 PM	0	2.819	69.3	88.6	0
9/4/22 3:38 PM	0	2.819	69.3	88.4	0
9/4/22 3:48 PM	0	2.819	69.1	88.3	0
9/4/22 3:58 PM	0	2.819	69.1	88.3	0
9/4/22 4:08 PM	0	2.819	68.9	88.2	0
9/4/22 4:18 PM	0	2.819	68.7	88.1	0
9/4/22 4:28 PM	0	2.819	68.7	88	0
9/4/22 4:38 PM	0	2.819	68.4	88	0
9/4/22 4:48 PM	0	2.819	68.4	88.1	0
9/4/22 4:58 PM	0	2.819	68.2	88.2	0
9/4/22 5:08 PM	0	2.819	68.2	88.4	0
9/4/22 5:18 PM	0	2.819	68	88.4	0
9/4/22 5:28 PM	0	2.819	67.8	88.6	0
9/4/22 5:38 PM	0	2.819	67.6	88.6	0
9/4/22 5:48 PM	0	2.819	67.6	88.8	0
9/4/22 5:58 PM	0	2.819	67.5	88.9	0
9/4/22 6:08 PM	0	2.819	67.3	89	0
9/4/22 6:18 PM	0	2.819	67.3	89.1	0
9/4/22 6:28 PM	0	2.819	67.1	89.3	0
9/4/22 6:38 PM	0	2.819	67.1	89.4	0
9/4/22 6:48 PM	0	2.819	66.9	89.6	0
9/4/22 6:58 PM	0	2.81	66.9	89.7	0
9/4/22 7:08 PM	0	2.81	66.9	89.8	0
9/4/22 7:18 PM	0	2.81	66.7	90	0
9/4/22 7:28 PM	0	2.81	66.7	90.1	0
9/4/22 7:38 PM	0	2.81	66.7	90.2	0
9/4/22 7:48 PM	0	2.81	66.6	90.3	0
9/4/22 7:58 PM	0	2.81	66.6	90.5	0
9/4/22 8:08 PM	0	2.81	66.4	90.6	0
9/4/22 8:18 PM	0	2.819	66.4	90.8	0
9/4/22 8:28 PM	0	2.81	66.4	90.9	0
9/4/22 8:38 PM	0	2.81	66.4	91.1	0
9/4/22 8:48 PM	0	2.819	66.4	91.2	0
9/4/22 8:58 PM	0	2.81	66.4	91.3	0
9/4/22 9:08 PM	0	2.819	66.2	91.5	0
9/4/22 9:18 PM	0	2.81	66.2	91.6	0
9/4/22 9:28 PM	0	2.81	66	91.8	0
9/4/22 9:38 PM	0	2.81	66	92	0
9/4/22 9:48 PM	0	2.81	65.8	92.3	0
9/4/22 9:58 PM	0	2.81	65.8	92.4	0
9/4/22 10:08 PM	0	2.81	65.8	92.6	0
9/4/22 10:18 PM	0	2.81	65.8	92.8	0
9/4/22 10:28 PM	0	2.81	65.7	93	0
9/4/22 10:38 PM	0	2.81	65.7	93.2	0
9/4/22 10:48 PM	0	2.819	65.7	93.3	0
9/4/22 10:58 PM	0	2.81	65.7	93.5	0
9/4/22 11:08 PM	0	2.81	65.5	93.6	0

School Monitoring Station

Time Stamp	H_2S (ppb)	Battery (Volts)	Temperature (°F)	Humidity (%)	1-Hour Average (ppb)
9/4/22 11:18 PM	0	2.81	65.5	93.7	0
9/4/22 11:28 PM	0	2.81	65.5	93.8	0
9/4/22 11:38 PM	0	2.81	65.5	93.9	0
9/4/22 11:48 PM	0	2.819	65.3	94	0
9/4/22 11:58 PM	0	2.81	65.3	94.1	0
9/5/22 12:08 AM	0	2.802	65.3	94.2	0
9/5/22 12:18 AM	0	2.802	65.1	94.3	0
9/5/22 12:28 AM	0	2.81	65.1	94.4	0
9/5/22 12:38 AM	0	2.81	65.1	94.5	0
9/5/22 12:48 AM	0	2.802	64.9	94.6	0
9/5/22 12:58 AM	0	2.802	64.9	94.7	0
9/5/22 1:08 AM	0	2.81	64.9	94.9	0
9/5/22 1:18 AM	0	2.81	64.9	95	0
9/5/22 1:28 AM	0	2.81	64.9	95.2	0
9/5/22 1:38 AM	0	2.802	64.9	95.3	0
9/5/22 1:48 AM	0	2.802	64.9	95.3	0
9/5/22 1:58 AM	0	2.81	64.9	95.5	0
9/5/22 2:08 AM	0	2.802	64.9	95.6	0
9/5/22 2:18 AM	0	2.802	64.9	95.7	0
9/5/22 2:28 AM	0	2.802	64.8	95.8	0
9/5/22 2:38 AM	0	2.802	64.9	95.9	0
9/5/22 2:48 AM	0	2.802	64.8	96	0
9/5/22 2:58 AM	0	2.802	64.8	96.1	0
9/5/22 3:08 AM	0	2.802	64.8	96.2	0
9/5/22 3:18 AM	0	2.802	64.9	96.3	0
9/5/22 3:28 AM	0	2.81	64.9	96.4	0
9/5/22 3:38 AM	0	2.802	64.9	96.5	0
9/5/22 3:48 AM	0	2.802	64.9	96.5	0
9/5/22 3:58 AM	0	2.802	64.9	96.6	0
9/5/22 4:08 AM	0	2.802	64.9	96.7	0
9/5/22 4:18 AM	0	2.81	64.9	96.8	0
9/5/22 4:28 AM	0	2.802	64.9	96.9	0
9/5/22 4:38 AM	0	2.802	64.9	97	0
9/5/22 4:48 AM	0	2.802	65.1	97	0
9/5/22 4:58 AM	0	2.81	65.1	97.1	0
9/5/22 5:08 AM	0	2.81	65.1	97.1	0
9/5/22 5:18 AM	0	2.802	65.1	97.1	0
9/5/22 5:28 AM	0	2.81	65.1	97.2	0
9/5/22 5:38 AM	0	2.802	65.1	97.2	0
9/5/22 5:48 AM	0	2.81	65.1	97.2	0
9/5/22 5:58 AM	0	2.802	65.1	97.2	0
9/5/22 6:08 AM	0	2.81	64.9	97.3	0
9/5/22 6:18 AM	0	2.802	64.9	97.4	0
9/5/22 6:28 AM	0	2.802	65.1	97.4	0
9/5/22 6:38 AM	0	2.802	65.1	97.5	0
9/5/22 6:48 AM	0	2.802	65.1	97.5	0
9/5/22 6:58 AM	0	2.802	65.1	97.6	0
9/5/22 7:08 AM	0	2.81	65.1	97.6	0
9/5/22 7:18 AM	0	2.802	65.1	97.6	0
9/5/22 7:28 AM	0	2.81	65.1	97.6	0
9/5/22 7:38 AM	0	2.802	65.1	97.6	0
9/5/22 7:48 AM	0	2.802	65.1	97.7	0
9/5/22 7:58 AM	0	2.793	65.1	97.8	0
9/5/22 8:08 AM	0	2.793	65.3	97.9	0
9/5/22 8:18 AM	0	2.802	65.3	98	0
9/5/22 8:28 AM	0	2.802	65.5	98	0
9/5/22 8:38 AM	0	2.793	65.5	98	0

School Monitoring Station

Time Stamp	H_2S (ppb)	Battery (Volts)	Temperature (°F)	Humidity (%)	1-Hour Average (ppb)
9/5/22 8:48 AM	0	2.793	65.5	98	0
9/5/22 8:58 AM	0	2.793	65.5	98.1	0
9/5/22 9:08 AM	0	2.793	65.7	98.2	0
9/5/22 9:18 AM	0	2.802	65.7	98.3	0
9/5/22 9:28 AM	0	2.802	65.8	98.4	0
9/5/22 9:38 AM	0	2.802	66	98.5	0
9/5/22 9:48 AM	0	2.793	66.2	98.5	0
9/5/22 9:58 AM	0	2.793	66.2	98.5	0
9/5/22 10:08 AM	0	2.802	66.4	98.5	0
9/5/22 10:18 AM	0	2.793	66.4	98.5	0
9/5/22 10:28 AM	0	2.802	66.6	98.6	0
9/5/22 10:38 AM	0	2.802	66.7	98.5	0
9/5/22 10:48 AM	0	2.793	66.9	98.6	0
9/5/22 10:58 AM	0	2.793	67.1	98.6	0
9/5/22 11:08 AM	0	2.793	67.3	98.7	0
9/5/22 11:18 AM	0	2.793	67.6	98.8	0
9/5/22 11:28 AM	0	2.802	67.8	98.7	0
9/5/22 11:38 AM	0	2.802	68	98.7	0
9/5/22 11:48 AM	0	2.802	68.4	98.5	0
9/5/22 11:58 AM	0	2.793	68.5	98.5	0
9/5/22 12:08 PM	0	2.793	68.7	98.4	0
9/5/22 12:18 PM	0	2.793	68.9	98.4	0
9/5/22 12:28 PM	0	2.793	69.1	98.3	0
9/5/22 12:38 PM	0	2.793	69.3	98.1	0
9/5/22 12:48 PM	0	2.802	69.3	98	0
9/5/22 12:58 PM	0	2.793	69.4	97.9	0
9/5/22 1:08 PM	0	2.793	69.6	97.8	0
9/5/22 1:18 PM	0	2.793	69.6	97.9	0
9/5/22 1:28 PM	0	2.793	69.8	97.8	0
9/5/22 1:38 PM	0	2.793	70	97.5	0
9/5/22 1:48 PM	0	2.793	69.8	97.1	0
9/5/22 1:58 PM	0	2.802	69.6	96.7	0
9/5/22 2:08 PM	0	2.793	69.3	96.5	0
9/5/22 2:18 PM	0	2.793	69.1	96.4	0
9/5/22 2:28 PM	0	2.793	68.9	96.3	0
9/5/22 2:38 PM	0	2.802	68.7	96.3	0
9/5/22 2:48 PM	0	2.793	68.5	96.3	0
9/5/22 2:58 PM	0	2.793	68.5	96.3	0
9/5/22 3:08 PM	0	2.793	68.4	96.3	0
9/5/22 3:18 PM	0	2.793	68.4	96.3	0
9/5/22 3:28 PM	0	2.802	68.2	96.2	0
9/5/22 3:38 PM	0	2.793	68	96.2	0
9/5/22 3:48 PM	0	2.802	67.8	96.3	0
9/5/22 3:58 PM	0	2.793	67.8	96.4	0
9/5/22 4:08 PM	0	2.793	67.6	96.4	0
9/5/22 4:18 PM	0	2.802	67.6	96.6	0
9/5/22 4:28 PM	0	2.793	67.6	96.6	0
9/5/22 4:38 PM	0	2.802	67.6	96.8	0
9/5/22 4:48 PM	0	2.802	67.6	96.9	0
9/5/22 4:58 PM	0	2.793	67.6	96.9	0
9/5/22 5:08 PM	0	2.793	67.6	97	0
9/5/22 5:18 PM	0	2.793	67.6	97.2	0
9/5/22 5:28 PM	0	2.793	67.8	97.4	0
9/5/22 5:38 PM	0	2.793	68	97.6	0
9/5/22 5:48 PM	0	2.793	68	97.7	0
9/5/22 5:58 PM	0	2.793	68.2	97.8	0
9/5/22 6:08 PM	0	2.793	68.2	97.9	0

School Monitoring Station

Time Stamp	H_2S (ppb)	Battery (Volts)	Temperature (°F)	Humidity (%)	1-Hour Average (ppb)
9/5/22 6:18 PM	0	2.802	68.2	97.9	0
9/5/22 6:28 PM	0	2.793	68.2	97.8	0
9/5/22 6:38 PM	0	2.793	68.2	97.8	0
9/5/22 6:48 PM	0	2.793	68.2	97.8	0
9/5/22 6:58 PM	0	2.802	68	97.7	0
9/5/22 7:08 PM	0	2.802	68	97.6	0
9/5/22 7:18 PM	0	2.793	67.8	97.6	0
9/5/22 7:28 PM	0	2.793	67.6	97.5	0
9/5/22 7:38 PM	0	2.793	67.6	97.5	0
9/5/22 7:48 PM	0	2.793	67.6	97.5	0
9/5/22 7:58 PM	0	2.793	67.5	97.5	0
9/5/22 8:08 PM	0	2.802	67.5	97.5	0
9/5/22 8:18 PM	0	2.802	67.5	97.5	0
9/5/22 8:28 PM	0	2.793	67.3	97.5	0
9/5/22 8:38 PM	0	2.784	67.3	97.6	0
9/5/22 8:48 PM	0	2.793	67.3	97.6	0
9/5/22 8:58 PM	0	2.793	67.3	97.6	0
9/5/22 9:08 PM	0	2.784	67.1	97.6	0
9/5/22 9:18 PM	0	2.784	67.1	97.7	0
9/5/22 9:28 PM	0	2.793	67.1	97.7	0
9/5/22 9:38 PM	0	2.784	67.1	97.7	0
9/5/22 9:48 PM	0	2.784	67.1	97.6	0
9/5/22 9:58 PM	0	2.793	67.1	97.6	0
9/5/22 10:08 PM	0	2.784	66.9	97.6	0
9/5/22 10:18 PM	0	2.793	66.9	97.6	0
9/5/22 10:28 PM	0	2.793	66.9	97.6	0
9/5/22 10:38 PM	0	2.793	66.9	97.6	0
9/5/22 10:48 PM	0	2.793	66.9	97.5	0
9/5/22 10:58 PM	0	2.793	66.9	97.4	0
9/5/22 11:08 PM	0	2.793	66.9	97.4	0
9/5/22 11:18 PM	0	2.784	66.9	97.3	0
9/5/22 11:28 PM	0	2.784	66.7	97.3	0
9/5/22 11:38 PM	0	2.793	66.7	97.3	0
9/5/22 11:48 PM	0	2.784	66.7	97.3	0
9/5/22 11:58 PM	0	2.793	66.7	97.3	0
9/6/22 12:08 AM	0	2.784	66.7	97.3	0
9/6/22 12:18 AM	0	2.793	66.7	97.3	0
9/6/22 12:28 AM	0	2.793	66.7	97.3	0
9/6/22 12:38 AM	0	2.793	66.7	97.2	0
9/6/22 12:48 AM	0	2.784	66.7	97.2	0
9/6/22 12:58 AM	0	2.793	66.7	97.1	0
9/6/22 1:08 AM	0	2.793	66.7	97	0
9/6/22 1:18 AM	0	2.784	66.7	96.9	0
9/6/22 1:28 AM	0	2.793	66.7	96.8	0
9/6/22 1:38 AM	0	2.793	66.7	96.8	0
9/6/22 1:48 AM	0	2.793	66.7	96.7	0
9/6/22 1:58 AM	0	2.784	66.7	96.7	0
9/6/22 2:08 AM	0	2.793	66.6	96.7	0
9/6/22 2:18 AM	0	2.793	66.6	96.6	0
9/6/22 2:28 AM	0	2.784	66.6	96.7	0
9/6/22 2:38 AM	0	2.784	66.6	96.7	0
9/6/22 2:48 AM	0	2.784	66.6	96.7	0
9/6/22 2:58 AM	0	2.793	66.6	96.8	0
9/6/22 3:08 AM	0	2.784	66.6	96.8	0
9/6/22 3:18 AM	0	2.784	66.6	96.8	0
9/6/22 3:28 AM	0	2.784	66.6	96.9	0
9/6/22 3:38 AM	0	2.784	66.7	97	0

School Monitoring Station

Time Stamp	H_2S (ppb)	Battery (Volts)	Temperature (°F)	Humidity (%)	1-Hour Average (ppb)
9/6/22 3:48 AM	0	2.784	66.7	97	0
9/6/22 3:58 AM	0	2.775	66.7	97	0
9/6/22 4:08 AM	0	2.784	66.7	97.1	0
9/6/22 4:18 AM	0	2.775	66.7	97.2	0
9/6/22 4:28 AM	0	2.784	66.7	97.2	0
9/6/22 4:38 AM	0	2.775	66.9	97.2	0
9/6/22 4:48 AM	0	2.784	66.9	97.2	0
9/6/22 4:58 AM	0	2.784	66.9	97.1	0
9/6/22 5:08 AM	0	2.775	66.9	97.1	0
9/6/22 5:18 AM	0	2.775	66.7	97.1	0
9/6/22 5:28 AM	0	2.784	66.7	97.1	0
9/6/22 5:38 AM	0	2.784	66.7	97.1	0
9/6/22 5:48 AM	0	2.775	66.7	97.1	0
9/6/22 5:58 AM	0	2.775	66.7	97.2	0
9/6/22 6:08 AM	0	2.775	66.7	97.2	0
9/6/22 6:18 AM	0	2.784	66.7	97.2	0
9/6/22 6:28 AM	0	2.775	66.7	97.1	0
9/6/22 6:38 AM	0	2.784	66.7	97.1	0
9/6/22 6:48 AM	0	2.775	66.7	97	0
9/6/22 6:58 AM	0	2.784	66.7	96.8	0
9/6/22 7:08 AM	0	2.775	66.7	96.7	0
9/6/22 7:18 AM	0	2.775	66.7	96.6	0
9/6/22 7:28 AM	0	2.784	66.7	96.5	0
9/6/22 7:38 AM	0	2.775	66.7	96.5	0
9/6/22 7:48 AM	0	2.775	66.7	96.4	0
9/6/22 7:58 AM	0	2.775	66.6	96.4	0
9/6/22 8:08 AM	0	2.775	66.6	96.4	0
9/6/22 8:18 AM	0	2.784	66.6	96.3	0
9/6/22 8:28 AM	0	2.784	66.6	96.3	0
9/6/22 8:38 AM	0	2.775	66.6	96.4	0
9/6/22 8:48 AM	0	2.784	66.7	96.4	0
9/6/22 8:58 AM	0	2.775	66.7	96.5	0
9/6/22 9:08 AM	0	2.784	66.7	96.5	0
9/6/22 9:18 AM	0	2.784	66.7	96.4	0
9/6/22 9:28 AM	0	2.775	66.7	96.4	0
9/6/22 9:38 AM	0	2.784	66.7	96.3	0
9/6/22 9:48 AM	0	2.784	66.7	96.4	0
9/6/22 9:58 AM	0	2.784	66.9	96.5	0
9/6/22 10:08 AM	0	2.784	66.9	96.4	0
9/6/22 10:18 AM	0	2.775	66.9	96.4	0
9/6/22 10:28 AM	0	2.775	66.9	96.4	0
9/6/22 10:38 AM	0	2.775	66.9	96.3	0
9/6/22 10:48 AM	0	2.775	66.9	96.1	0
9/6/22 10:58 AM	0	2.775	66.9	96	0
9/6/22 11:08 AM	0	2.775	66.9	96	0
9/6/22 11:18 AM	0	2.766	66.9	95.9	0
9/6/22 11:28 AM	0	2.766	66.9	95.9	0
9/6/22 11:38 AM	0	2.766	66.9	95.7	0
9/6/22 11:48 AM	0	2.766	66.7	95.5	0
9/6/22 11:58 AM	0	2.775	66.7	95.3	0
9/6/22 12:08 PM	0	2.766	66.7	95.3	0
9/6/22 12:18 PM	0	2.766	66.7	95.2	0
9/6/22 12:28 PM	0	2.766	66.7	95.2	0
9/6/22 12:38 PM	0	2.766	66.7	95.1	0
9/6/22 12:48 PM	0	2.775	66.7	95.1	0
9/6/22 12:58 PM	0	2.775	66.9	95	0
9/6/22 1:08 PM	0	2.775	66.7	94.8	0

School Monitoring Station

Time Stamp	H_2S (ppb)	Battery (Volts)	Temperature (°F)	Humidity (%)	1-Hour Average (ppb)
9/6/22 1:18 PM	0	2.775	66.6	94.7	0
9/6/22 1:28 PM	0	2.766	66.6	94.7	0
9/6/22 1:38 PM	0	2.775	66.6	94.7	0
9/6/22 1:48 PM	0	2.775	66.4	94.5	0
9/6/22 1:58 PM	0	2.775	66.4	94.6	0
9/6/22 2:08 PM	0	2.766	66.4	94.6	0
9/6/22 2:18 PM	0	2.775	66.4	94.6	0
9/6/22 2:28 PM	0	2.766	66.4	94.5	0
9/6/22 2:38 PM	0	2.766	66.4	94.5	0
9/6/22 2:48 PM	0	2.775	66.6	94.5	0
9/6/22 2:58 PM	0	2.766	66.6	94.6	0
9/6/22 3:08 PM	0	2.775	66.6	94.6	0
9/6/22 3:18 PM	0	2.766	66.7	94.5	0
9/6/22 3:28 PM	0	2.766	66.7	94.5	0
9/6/22 3:38 PM	0	2.766	66.7	94.5	0
9/6/22 3:48 PM	0	2.775	66.7	94.5	0
9/6/22 3:58 PM	0	2.766	66.7	94.6	0
9/6/22 4:08 PM	0	2.775	66.7	94.8	0
9/6/22 4:18 PM	0	2.766	66.7	94.9	0
9/6/22 4:28 PM	0	2.775	66.7	95.1	0
9/6/22 4:38 PM	0	2.766	66.9	95.3	0
9/6/22 4:48 PM	0	2.775	66.7	95.4	0
9/6/22 4:58 PM	0	2.766	66.7	95.4	0
9/6/22 5:08 PM	0	2.775	66.7	95.5	0
9/6/22 5:18 PM	0	2.766	66.6	95.6	0
9/6/22 5:28 PM	0	2.775	66.4	95.6	0
9/6/22 5:38 PM	0	2.758	66.4	95.8	0
9/6/22 5:48 PM	0	2.758	66.4	95.9	0
9/6/22 5:58 PM	0	2.766	66.4	96.1	0
9/6/22 6:08 PM	0	2.766	66.4	96.2	0
9/6/22 6:18 PM	0	2.766	66.4	96.4	0
9/6/22 6:28 PM	0	2.766	66.4	96.6	0
9/6/22 6:38 PM	0	2.766	66.4	96.7	0
9/6/22 6:48 PM	0	2.766	66.4	96.9	0
9/6/22 6:58 PM	0	2.766	66.4	97	0
9/6/22 7:08 PM	0	2.758	66.4	97.2	0
9/6/22 7:18 PM	0	2.766	66.4	97.3	0
9/6/22 7:28 PM	0	2.766	66.4	97.4	0
9/6/22 7:38 PM	0	2.758	66.4	97.5	0
9/6/22 7:48 PM	0	2.758	66.4	97.6	0
9/6/22 7:58 PM	0	2.766	66.4	97.7	0
9/6/22 8:08 PM	0	2.766	66.4	97.7	0
9/6/22 8:18 PM	0	2.766	66.4	97.7	0
9/6/22 8:28 PM	0	2.766	66.4	97.8	0
9/6/22 8:38 PM	0	2.766	66.4	97.9	0
9/6/22 8:48 PM	0	2.766	66.4	97.9	0
9/6/22 8:58 PM	0	2.766	66.4	98	0
9/6/22 9:08 PM	0	2.766	66.2	98	0
9/6/22 9:18 PM	0	2.758	66.2	98.1	0
9/6/22 9:28 PM	0	2.766	66.4	98.2	0
9/6/22 9:38 PM	0	2.766	66.2	98.2	0
9/6/22 9:48 PM	0	2.766	66.2	98.3	0
9/6/22 9:58 PM	0	2.758	66.2	98.3	0
9/6/22 10:08 PM	0	2.758	66.2	98.4	0
9/6/22 10:18 PM	0	2.758	66.2	98.4	0
9/6/22 10:28 PM	0	2.766	66.2	98.4	0
9/6/22 10:38 PM	0	2.766	66.2	98.5	0

School Monitoring Station

Time Stamp	H_2S (ppb)	Battery (Volts)	Temperature (°F)	Humidity (%)	1-Hour Average (ppb)
9/6/22 10:48 PM	0	2.758	66.2	98.6	0
9/6/22 10:58 PM	0	2.758	66.4	98.6	0
9/6/22 11:08 PM	0	2.766	66.4	98.6	0
9/6/22 11:18 PM	0	2.758	66.4	98.7	0
9/6/22 11:28 PM	0	2.766	66.4	98.7	0
9/6/22 11:38 PM	0	2.766	66.4	98.8	0
9/6/22 11:48 PM	0	2.766	66.4	98.8	0
9/6/22 11:58 PM	0	2.758	66.4	98.8	0
9/7/22 12:08 AM	0	2.758	66.4	98.8	0
9/7/22 12:18 AM	0	2.758	66.4	98.8	0
9/7/22 12:28 AM	0	2.758	66.4	98.8	0
9/7/22 12:38 AM	0	2.758	66.4	98.8	0
9/7/22 12:48 AM	0	2.758	66.4	98.9	0
9/7/22 12:58 AM	0	2.758	66.4	98.8	0
9/7/22 1:08 AM	0	2.758	66.4	98.9	0
9/7/22 1:18 AM	0	2.758	66.4	98.8	0
9/7/22 1:28 AM	0	2.758	66.4	98.8	0
9/7/22 1:38 AM	0	2.758	66.4	98.8	0
9/7/22 1:48 AM	0	2.749	66.4	98.8	0
9/7/22 1:58 AM	0	2.758	66.2	98.8	0
9/7/22 2:08 AM	0	2.758	66.2	98.8	0
9/7/22 2:18 AM	0	2.758	66.2	98.8	0
9/7/22 2:28 AM	0	2.758	66.2	98.8	0
9/7/22 2:38 AM	0	2.758	66.2	98.8	0
9/7/22 2:48 AM	0	2.749	66.2	98.9	0
9/7/22 2:58 AM	0	2.758	66.2	98.9	0
9/7/22 3:08 AM	0	2.758	66.2	98.9	0
9/7/22 3:18 AM	0	2.758	66.2	98.9	0
9/7/22 3:28 AM	0	2.758	66.2	98.9	0
9/7/22 3:38 AM	0	2.758	66.2	98.9	0
9/7/22 3:48 AM	0	2.758	66.2	98.9	0
9/7/22 3:58 AM	0	2.758	66	98.8	0
9/7/22 4:08 AM	0	2.758	66	98.9	0
9/7/22 4:18 AM	0	2.749	66	98.9	0
9/7/22 4:28 AM	0	2.758	66	98.9	0
9/7/22 4:38 AM	0	2.758	66	98.9	0
9/7/22 4:48 AM	0	2.758	66	99	0
9/7/22 4:58 AM	0	2.758	66	99	0
9/7/22 5:08 AM	0	2.758	66	99	0
9/7/22 5:18 AM	0	2.758	66	99	0
9/7/22 5:28 AM	0	2.758	65.8	98.9	0
9/7/22 5:38 AM	0	2.758	65.8	98.8	0
9/7/22 5:48 AM	0	2.749	65.8	98.8	0
9/7/22 5:58 AM	0	2.758	65.7	98.8	0
9/7/22 6:08 AM	0	2.758	65.7	98.9	0
9/7/22 6:18 AM	0	2.758	65.7	98.9	0
9/7/22 6:28 AM	0	2.758	65.7	98.9	0
9/7/22 6:38 AM	0	2.749	65.7	98.9	0
9/7/22 6:48 AM	0	2.758	65.7	98.9	0
9/7/22 6:58 AM	0	2.749	65.7	99	0
9/7/22 7:08 AM	0	2.749	65.8	99	0
9/7/22 7:18 AM	0	2.74	65.8	99	0
9/7/22 7:28 AM	0	2.749	65.8	99.1	0
9/7/22 7:38 AM	0	2.749	66	99.1	0
9/7/22 7:48 AM	0	2.749	66	99.2	0
9/7/22 7:58 AM	0	2.749	66.2	99.3	0
9/7/22 8:08 AM	0	2.749	66.4	99.4	0

School Monitoring Station

Time Stamp	H_2S (ppb)	Battery (Volts)	Temperature (°F)	Humidity (%)	1-Hour Average (ppb)
9/7/22 8:18 AM	0	2.749	66.6	99.4	0
9/7/22 8:28 AM	0	2.749	66.7	99.5	0
9/7/22 8:38 AM	0	2.749	67.1	99.7	0
9/7/22 8:48 AM	0	2.749	67.5	99.7	0
9/7/22 8:58 AM	0	2.749	67.6	99.6	0
9/7/22 9:08 AM	0	2.749	68	99.4	0
9/7/22 9:18 AM	0	2.749	68.2	99.3	0
9/7/22 9:28 AM	0	2.74	68.5	99.1	0
9/7/22 9:38 AM	0	2.74	68.9	98.9	0
9/7/22 9:48 AM	0	2.749	69.1	98.5	0
9/7/22 9:58 AM	0	2.749	69.4	98.2	0
9/7/22 10:08 AM	0	2.749	69.6	97.7	0
9/7/22 10:18 AM	0	2.749	69.6	97.3	0
9/7/22 10:28 AM	0	2.749	70	97.1	0
9/7/22 10:38 AM	0	2.749	70.2	96.5	0
9/7/22 10:48 AM	0	2.74	70.2	96.2	0
9/7/22 10:58 AM	0	2.74	70.3	95.9	0
9/7/22 11:08 AM	0	2.74	70.3	95.5	0
9/7/22 11:18 AM	0	2.749	70.3	95.3	0
9/7/22 11:28 AM	0	2.749	70.3	95.1	0
9/7/22 11:38 AM	0	2.749	70.5	95	0
9/7/22 11:48 AM	0	2.749	70.7	94.9	0
9/7/22 11:58 AM	0	2.74	70.7	94.5	0
9/7/22 12:08 PM	0	2.749	71.1	94.4	0
9/7/22 12:18 PM	0	2.74	71.6	94.1	0
9/7/22 12:28 PM	0	2.749	71.6	93.5	0
9/7/22 12:38 PM	0	2.749	71.8	93.2	0
9/7/22 12:48 PM	0	2.749	71.8	92.8	0
9/7/22 12:58 PM	0	2.749	72.1	92.5	0
9/7/22 1:08 PM	0	2.749	72.3	92.3	0
9/7/22 1:18 PM	0	2.74	72.7	92.1	0
9/7/22 1:28 PM	0	2.74	73.6	91.9	0
9/7/22 1:38 PM	0	2.749	74.1	91	0
9/7/22 1:48 PM	0	2.74	73.9	89.9	0
9/7/22 1:58 PM	0	2.74	74.3	89.5	0
9/7/22 2:08 PM	0	2.749	75.2	89.3	0
9/7/22 2:18 PM	0	2.749	75.9	88.6	0
9/7/22 2:28 PM	0	2.749	76.8	87.6	0
9/7/22 2:38 PM	0	2.749	77.2	86.8	0
9/7/22 2:48 PM	0	2.74	78.6	85.8	0
9/7/22 2:58 PM	0	2.749	78.3	84	0
9/7/22 3:08 PM	0	2.758	77.7	83.6	0
9/7/22 3:18 PM	0	2.758	77.2	83.3	0
9/7/22 3:28 PM	0	2.749	76.5	83	0
9/7/22 3:38 PM	0	2.749	76.3	83.1	0
9/7/22 3:48 PM	0	2.749	76.3	83	0
9/7/22 3:58 PM	0	2.749	76.8	83.1	0
9/7/22 4:08 PM	0	2.749	77.2	82.9	0
9/7/22 4:18 PM	0	2.758	77.5	82.4	0
9/7/22 4:28 PM	0	2.749	77.4	81.8	0
9/7/22 4:38 PM	0	2.749	76.8	81.9	0
9/7/22 4:48 PM	0	2.749	76.3	82	0
9/7/22 4:58 PM	0	2.758	75.7	82.2	0
9/7/22 5:08 PM	0	2.758	75.2	82.5	0
9/7/22 5:18 PM	0	2.749	74.8	82.9	0
9/7/22 5:28 PM	0	2.749	74.5	83.4	0
9/7/22 5:38 PM	0	2.758	74.5	83.7	0

School Monitoring Station

Time Stamp	H_2S (ppb)	Battery (Volts)	Temperature (°F)	Humidity (%)	1-Hour Average (ppb)
9/7/22 5:48 PM	0	2.758	74.5	83.8	0
9/7/22 5:58 PM	0	2.749	74.7	83.7	0
9/7/22 6:08 PM	0	2.758	74.7	83.7	0
9/7/22 6:18 PM	0	2.749	74.5	83.6	0
9/7/22 6:28 PM	0	2.758	74.3	83.8	0
9/7/22 6:38 PM	0	2.758	74.1	83.9	0
9/7/22 6:48 PM	0	2.758	73.9	84	0
9/7/22 6:58 PM	0	2.749	73.8	84	0
9/7/22 7:08 PM	0	2.749	73.4	84.1	0
9/7/22 7:18 PM	0	2.758	72.9	84.5	0
9/7/22 7:28 PM	0	2.758	72.3	84.9	0
9/7/22 7:38 PM	0	2.749	72	85.5	0
9/7/22 7:48 PM	0	2.758	71.6	86	0
9/7/22 7:58 PM	0	2.74	71.2	86.5	0
9/7/22 8:08 PM	0	2.749	70.9	86.7	0
9/7/22 8:18 PM	0	2.749	70.5	87.2	0
9/7/22 8:28 PM	0	2.749	70	87.6	0
9/7/22 8:38 PM	0	2.74	69.6	88.1	0
9/7/22 8:48 PM	0	2.749	69.3	88.5	0
9/7/22 8:58 PM	0	2.749	69.1	89.1	0
9/7/22 9:08 PM	0	2.749	68.9	89.5	0
9/7/22 9:18 PM	0	2.749	68.5	89.8	0
9/7/22 9:28 PM	0	2.749	68.2	90.1	0
9/7/22 9:38 PM	0	2.749	67.8	90.5	0
9/7/22 9:48 PM	0	2.749	67.5	90.8	0
9/7/22 9:58 PM	0	2.749	67.3	91.1	0
9/7/22 10:08 PM	0	2.749	67.1	91.4	0
9/7/22 10:18 PM	0	2.749	66.7	91.8	0
9/7/22 10:28 PM	0	2.749	66.6	92.1	0
9/7/22 10:38 PM	0	2.749	66.4	92.4	0
9/7/22 10:48 PM	0	2.749	66.2	92.8	0
9/7/22 10:58 PM	0	2.749	66.2	93.3	0
9/7/22 11:08 PM	0	2.749	66.2	93.7	0
9/7/22 11:18 PM	0	2.74	66.2	94.1	0
9/7/22 11:28 PM	0	2.74	66.2	94.3	0
9/7/22 11:38 PM	0	2.74	66.2	94.6	0
9/7/22 11:48 PM	0	2.74	66.2	94.8	0
9/7/22 11:58 PM	0	2.74	66.2	95	0
9/8/22 12:08 AM	0	2.74	66.2	95.2	0
9/8/22 12:18 AM	0	2.74	66.2	95.3	0
9/8/22 12:28 AM	0	2.74	66.2	95.5	0
9/8/22 12:38 AM	0	2.731	66.2	95.7	0
9/8/22 12:48 AM	0	2.74	66.2	95.9	0
9/8/22 12:58 AM	0	2.731	66.2	96	0
9/8/22 1:08 AM	0	2.731	66.2	96.2	0
9/8/22 1:18 AM	0	2.74	66.2	96.4	0
9/8/22 1:28 AM	0	2.74	66.2	96.6	0
9/8/22 1:38 AM	0	2.74	66.4	96.9	0
9/8/22 1:48 AM	0	2.74	66.4	97	0
9/8/22 1:58 AM	0	2.74	66.4	97.1	0
9/8/22 2:08 AM	0	2.74	66.4	97.2	0
9/8/22 2:18 AM	0	2.74	66.4	97.3	0
9/8/22 2:28 AM	0	2.74	66.4	97.3	0
9/8/22 2:38 AM	0	2.74	66.4	97.3	0
9/8/22 2:48 AM	0	2.74	66.2	97.2	0
9/8/22 2:58 AM	0	2.74	66.2	97.1	0
9/8/22 3:08 AM	0	2.731	66	97.1	0

School Monitoring Station

Time Stamp	H_2S (ppb)	Battery (Volts)	Temperature (°F)	Humidity (%)	1-Hour Average (ppb)
9/8/22 3:18 AM	0	2.731	66	97.2	0
9/8/22 3:28 AM	0	2.731	66	97.3	0
9/8/22 3:38 AM	0	2.731	66	97.5	0
9/8/22 3:48 AM	0	2.723	66	97.6	0
9/8/22 3:58 AM	0	2.731	66	97.8	0
9/8/22 4:08 AM	0	2.731	66.2	97.9	0
9/8/22 4:18 AM	0	2.731	66.2	98	0
9/8/22 4:28 AM	0	2.731	66.2	98.2	0
9/8/22 4:38 AM	0	2.731	66.4	98.3	0
9/8/22 4:48 AM	0	2.731	66.6	98.5	0
9/8/22 4:58 AM	0	2.723	66.6	98.6	0
9/8/22 5:08 AM	0	2.731	66.7	98.7	0
9/8/22 5:18 AM	0	2.731	66.7	98.9	0
9/8/22 5:28 AM	0	2.723	66.9	98.9	0
9/8/22 5:38 AM	0	2.731	66.9	98.9	0
9/8/22 5:48 AM	0	2.731	66.9	98.9	0
9/8/22 5:58 AM	0	2.731	66.9	98.9	0
9/8/22 6:08 AM	0	2.731	66.9	98.9	0
9/8/22 6:18 AM	0	2.731	66.9	98.9	0
9/8/22 6:28 AM	0	2.731	66.9	98.9	0
9/8/22 6:38 AM	0	2.731	66.9	98.8	0
9/8/22 6:48 AM	0	2.731	66.7	98.8	0
9/8/22 6:58 AM	0	2.731	66.7	98.8	0
9/8/22 7:08 AM	0	2.731	66.7	98.8	0
9/8/22 7:18 AM	0	2.731	66.9	98.9	0
9/8/22 7:28 AM	0	2.731	66.9	98.9	0
9/8/22 7:38 AM	0	2.731	66.9	98.9	0
9/8/22 7:48 AM	0	2.723	67.1	99	0
9/8/22 7:58 AM	0	2.731	67.3	99.1	0
9/8/22 8:08 AM	0	2.731	67.5	99.3	0
9/8/22 8:18 AM	0	2.731	68	99.5	0
9/8/22 8:28 AM	0	2.723	68.4	99.5	0
9/8/22 8:38 AM	0	2.731	69.1	99.4	0
9/8/22 8:48 AM	0	2.731	69.8	99.5	0
9/8/22 8:58 AM	0	2.731	70.7	99.2	0
9/8/22 9:08 AM	0	2.731	71.2	98.4	0
9/8/22 9:18 AM	0	2.731	71.6	97.2	0
9/8/22 9:28 AM	0	2.731	71.8	96	0
9/8/22 9:38 AM	0	2.731	71.8	95.2	0
9/8/22 9:48 AM	0	2.731	72.1	94.4	0
9/8/22 9:58 AM	0	2.723	72.5	93.6	0
9/8/22 10:08 AM	0	2.723	72.9	92.8	0
9/8/22 10:18 AM	0	2.731	73.4	91.9	0
9/8/22 10:28 AM	0	2.723	73.9	90.9	0
9/8/22 10:38 AM	0	2.731	74.7	90.2	0
9/8/22 10:48 AM	0	2.731	75.7	89.3	0
9/8/22 10:58 AM	0	2.731	76.3	87.5	0
9/8/22 11:08 AM	0	2.731	76.8	86.3	0
9/8/22 11:18 AM	0	2.731	77.7	84.6	0
9/8/22 11:28 AM	0	2.723	79.2	83.4	0
9/8/22 11:38 AM	0	2.731	81	81.7	0
9/8/22 11:48 AM	0	2.723	81.7	79.5	0
9/8/22 11:58 AM	0	2.731	81.3	78.3	0
9/8/22 12:08 PM	0	2.723	81.5	77.6	0
9/8/22 12:18 PM	0	2.723	81.9	76.8	0
9/8/22 12:28 PM	0	2.723	82	75.8	0
9/8/22 12:38 PM	0	2.723	82.2	75.3	0

School Monitoring Station

Time Stamp	H_2S (ppb)	Battery (Volts)	Temperature (°F)	Humidity (%)	1-Hour Average (ppb)
9/8/22 12:48 PM	0	2.723	82.9	74.8	0
9/8/22 12:58 PM	0	2.731	83.5	74	0
9/8/22 1:08 PM	0	2.731	82.9	73.2	0
9/8/22 1:18 PM	0	2.731	82.2	73.4	0
9/8/22 1:28 PM	0	2.731	82	73.6	0
9/8/22 1:38 PM	0	2.731	82.4	73.5	0
9/8/22 1:48 PM	0	2.74	82.2	73	0
9/8/22 1:58 PM	0	2.731	81.7	73.4	0
9/8/22 2:08 PM	0	2.74	81	74.2	0
9/8/22 2:18 PM	0	2.731	80.8	74.6	0
9/8/22 2:28 PM	0	2.731	81.1	74.5	0
9/8/22 2:38 PM	0	2.731	82	74.1	0
9/8/22 2:48 PM	0	2.731	82.9	73.3	0
9/8/22 2:58 PM	0	2.731	83.5	73	0
9/8/22 3:08 PM	0	2.731	83.3	73	0
9/8/22 3:18 PM	0	2.731	83.1	73	0
9/8/22 3:28 PM	0	2.731	83.7	73.2	0
9/8/22 3:38 PM	0	2.731	85.1	72.7	0
9/8/22 3:48 PM	0	2.731	86.2	71.4	0
9/8/22 3:58 PM	0	2.731	86.5	70.2	0
9/8/22 4:08 PM	0	2.74	86.7	69.4	0
9/8/22 4:18 PM	0	2.731	87.3	68.7	0
9/8/22 4:28 PM	0	2.731	87.4	68.8	0
9/8/22 4:38 PM	0	2.74	86.5	68.8	0
9/8/22 4:48 PM	0	2.731	84.7	69.5	0
9/8/22 4:58 PM	0	2.731	82.9	70.7	0
9/8/22 5:08 PM	0	2.74	81.7	71.9	0
9/8/22 5:18 PM	0	2.731	81.7	72.9	0
9/8/22 5:28 PM	0	2.731	82	72.5	0
9/8/22 5:38 PM	0	2.731	82.2	72.1	0
9/8/22 5:48 PM	0	2.731	82.2	71.6	0
9/8/22 5:58 PM	0	2.731	81.9	71.5	0
9/8/22 6:08 PM	0	2.74	81.5	71.1	0
9/8/22 6:18 PM	0	2.731	81	70.8	0
9/8/22 6:28 PM	0	2.731	80.4	70.8	0
9/8/22 6:38 PM	0	2.74	79.7	70.9	0
9/8/22 6:48 PM	0	2.731	78.8	71.3	0
9/8/22 6:58 PM	0	2.74	77.9	71.9	0
9/8/22 7:08 PM	0	2.731	76.8	72.7	0
9/8/22 7:18 PM	0	2.731	75.9	73.5	0
9/8/22 7:28 PM	0	2.74	75.2	74.3	0
9/8/22 7:38 PM	0	2.731	74.3	75.4	0
9/8/22 7:48 PM	0	2.731	73.4	76.5	0
9/8/22 7:58 PM	0	2.731	72.7	77.3	0
9/8/22 8:08 PM	0	2.731	71.8	78	0
9/8/22 8:18 PM	0	2.74	70.9	79.1	0
9/8/22 8:28 PM	0	2.731	70.2	80	0
9/8/22 8:38 PM	0	2.74	69.4	80.9	0
9/8/22 8:48 PM	0	2.74	68.7	81.8	0
9/8/22 8:58 PM	0	2.731	68	82.6	0
9/8/22 9:08 PM	0	2.731	67.3	83.2	0
9/8/22 9:18 PM	0	2.731	66.7	83.9	0
9/8/22 9:28 PM	0	2.731	66.2	84.6	0
9/8/22 9:38 PM	0	2.731	65.7	85.2	0
9/8/22 9:48 PM	0	2.731	65.1	85.8	0
9/8/22 9:58 PM	0	2.731	64.6	86.2	0
9/8/22 10:08 PM	0	2.731	64.2	86.6	0

School Monitoring Station

Time Stamp	H_2S (ppb)	Battery (Volts)	Temperature (°F)	Humidity (%)	1-Hour Average (ppb)
9/8/22 10:18 PM	0	2.731	63.9	87.2	0
9/8/22 10:28 PM	0	2.731	63.5	87.6	0
9/8/22 10:38 PM	0	2.731	63.1	88	0
9/8/22 10:48 PM	0	2.731	62.8	88.5	0
9/8/22 10:58 PM	0	2.723	62.6	89	0
9/8/22 11:08 PM	0	2.723	62.4	89.4	0
9/8/22 11:18 PM	0	2.723	62.2	89.7	0
9/8/22 11:28 PM	0	2.723	62.1	90.1	0
9/8/22 11:38 PM	0	2.723	61.9	90.4	0
9/8/22 11:48 PM	0	2.723	61.9	90.8	0
9/8/22 11:58 PM	0	2.723	61.7	90.9	0
9/9/22 12:08 AM	0	2.723	61.5	91.2	0
9/9/22 12:18 AM	0	2.723	61.3	91.3	0
9/9/22 12:28 AM	0	2.723	61.2	91.6	0
9/9/22 12:38 AM	0	2.714	61.2	91.9	0
9/9/22 12:48 AM	0	2.714	61.2	91.9	0
9/9/22 12:58 AM	0	2.714	61	92	0
9/9/22 1:08 AM	0	2.714	60.6	91.8	0
9/9/22 1:18 AM	0	2.714	60.3	91.8	0
9/9/22 1:28 AM	0	2.714	59.9	91.7	0
9/9/22 1:38 AM	0	2.714	59.5	91.7	0
9/9/22 1:48 AM	0	2.714	59.4	92	0
9/9/22 1:58 AM	0	2.714	59.2	92.2	0
9/9/22 2:08 AM	0	2.714	59	92.2	0
9/9/22 2:18 AM	0	2.714	58.6	92.2	0
9/9/22 2:28 AM	0	2.714	58.5	92.4	0
9/9/22 2:38 AM	0	2.705	58.5	92.7	0
9/9/22 2:48 AM	0	2.705	58.3	92.8	0
9/9/22 2:58 AM	0	2.705	57.9	92.8	0
9/9/22 3:08 AM	0	2.705	57.7	92.8	0
9/9/22 3:18 AM	0	2.705	57.6	92.8	0
9/9/22 3:28 AM	0	2.705	57.4	92.8	0
9/9/22 3:38 AM	0	2.705	57.2	92.8	0
9/9/22 3:48 AM	0	2.705	57	92.8	0
9/9/22 3:58 AM	0	2.705	56.8	92.9	0
9/9/22 4:08 AM	0	2.705	56.7	93.1	0
9/9/22 4:18 AM	0	2.705	56.7	93.4	0
9/9/22 4:28 AM	0	2.705	56.8	93.7	0
9/9/22 4:38 AM	0	2.696	56.8	94	0
9/9/22 4:48 AM	0	2.696	56.8	94.1	0
9/9/22 4:58 AM	0	2.696	56.8	94.4	0
9/9/22 5:08 AM	0	2.696	57	94.7	0
9/9/22 5:18 AM	0	2.696	57	95	0
9/9/22 5:28 AM	0	2.696	56.8	95	0
9/9/22 5:38 AM	0	2.696	56.8	95	0
9/9/22 5:48 AM	0	2.696	56.8	95.2	0
9/9/22 5:58 AM	0	2.696	56.8	95	0
9/9/22 6:08 AM	0	2.696	56.5	94.8	0
9/9/22 6:18 AM	0	2.696	56.3	94.7	0
9/9/22 6:28 AM	0	2.696	56.3	95	0
9/9/22 6:38 AM	0	2.696	56.3	95.2	0
9/9/22 6:48 AM	0	2.696	56.1	95	0
9/9/22 6:58 AM	0	2.696	55.9	94.9	0
9/9/22 7:08 AM	0	2.687	55.9	95.1	0
9/9/22 7:18 AM	0	2.687	56.3	95.5	0
9/9/22 7:28 AM	0	2.687	56.7	96	0
9/9/22 7:38 AM	0	2.687	57.2	96.6	0

School Monitoring Station

Time Stamp	H_2S (ppb)	Battery (Volts)	Temperature (°F)	Humidity (%)	1-Hour Average (ppb)
9/9/22 7:48 AM	0	2.687	57.9	97.2	0
9/9/22 7:58 AM	0	2.687	58.8	97.8	0
9/9/22 8:08 AM	0	2.687	59.5	98.4	0
9/9/22 8:18 AM	0	2.687	60.6	99	0
9/9/22 8:28 AM	0	2.687	61.7	99.5	0
9/9/22 8:38 AM	0	2.687	63	100	0
9/9/22 8:48 AM	0	2.687	64	100	0
9/9/22 8:58 AM	0	2.687	65.3	100	0
9/9/22 9:08 AM	0	2.687	66.6	100	0
9/9/22 9:18 AM	0	2.687	67.8	100	0
9/9/22 9:28 AM	0	2.687	69.1	100	0
9/9/22 9:38 AM	0	2.696	70.5	100	0
9/9/22 9:48 AM	0	2.696	71.8	100	0
9/9/22 9:58 AM	0	2.696	72.9	100	0
9/9/22 10:08 AM	0	2.696	74.1	98.3	0
9/9/22 10:18 AM	0	2.696	75.6	95	0
9/9/22 10:28 AM	0	2.687	77.2	92.2	0
9/9/22 10:38 AM	0	2.696	79.2	89.4	0
9/9/22 10:48 AM	0	2.696	80.8	86.6	0
9/9/22 10:58 AM	0	2.696	82.4	84.3	0
9/9/22 11:08 AM	0	2.705	84	81.7	0
9/9/22 11:18 AM	0	2.696	85.3	78.9	0
9/9/22 11:28 AM	0	2.705	86.4	76.3	0
9/9/22 11:38 AM	0	2.696	87.4	74.3	0
9/9/22 11:48 AM	0	2.696	88.5	72.5	0
9/9/22 11:58 AM	0	2.696	89.1	71.4	0
9/9/22 12:08 PM	0	2.705	89.8	70.2	0
9/9/22 12:18 PM	0	2.705	90.3	68.8	0
9/9/22 12:28 PM	0	2.705	91.2	68	0
9/9/22 12:38 PM	0	2.705	92.1	67	0
9/9/22 12:48 PM	0	2.705	92.7	66.2	0
9/9/22 12:58 PM	0	2.705	93.2	65.7	0
9/9/22 1:08 PM	0	2.705	94.3	65	0
9/9/22 1:18 PM	0	2.714	95	64.1	0
9/9/22 1:28 PM	0	2.714	95.7	63.5	0
9/9/22 1:38 PM	0	2.714	95.7	63.1	0
9/9/22 1:48 PM	0	2.714	95.4	63	0
9/9/22 1:58 PM	0	2.714	94.6	63	0
9/9/22 2:08 PM	0	2.714	93.9	63.1	0
9/9/22 2:18 PM	0	2.714	94.5	63.3	0
9/9/22 2:28 PM	0	2.714	95.2	63.1	0
9/9/22 2:38 PM	0	2.714	95.2	63.1	0
9/9/22 2:48 PM	0	2.714	94.1	63.3	0
9/9/22 2:58 PM	0	2.723	93.7	63.7	0
9/9/22 3:08 PM	0	2.723	93.6	63.8	0
9/9/22 3:18 PM	0	2.723	93	63.9	0
9/9/22 3:28 PM	0	2.723	93.4	64.1	0
9/9/22 3:38 PM	0	2.723	94.1	63.8	0
9/9/22 3:48 PM	0	2.723	93.6	63.5	0
9/9/22 3:58 PM	0	2.723	93	63.6	0
9/9/22 4:08 PM	0	2.723	93	63.6	0
9/9/22 4:18 PM	0	2.723	92.1	63.9	0
9/9/22 4:28 PM	0	2.723	90.7	64.3	0
9/9/22 4:38 PM	0	2.723	90.3	65.1	0
9/9/22 4:48 PM	0	2.723	90.3	65	0
9/9/22 4:58 PM	0	2.723	90.1	65.2	0
9/9/22 5:08 PM	0	2.723	90.5	65	0

School Monitoring Station

Time Stamp	H_2S (ppb)	Battery (Volts)	Temperature (°F)	Humidity (%)	1-Hour Average (ppb)
9/9/22 5:18 PM	0	2.723	90.7	64.7	0
9/9/22 5:28 PM	0	2.723	90.7	64.6	0
9/9/22 5:38 PM	0	2.723	90.3	64.4	0
9/9/22 5:48 PM	0	2.723	90	64.3	0
9/9/22 5:58 PM	0	2.723	89.2	64.6	0
9/9/22 6:08 PM	0	2.723	88.7	65.1	0
9/9/22 6:18 PM	0	2.723	88.2	64.9	0
9/9/22 6:28 PM	0	2.723	87.3	64.8	0
9/9/22 6:38 PM	0	2.723	86.7	64.8	0
9/9/22 6:48 PM	0	2.723	85.8	64.9	0
9/9/22 6:58 PM	0	2.723	84.6	65.2	0
9/9/22 7:08 PM	0	2.723	83.7	65.7	0
9/9/22 7:18 PM	0	2.723	82.8	66.3	0
9/9/22 7:28 PM	0	2.723	81.9	66.9	0
9/9/22 7:38 PM	3	2.723	81.1	67.6	0.5
9/9/22 7:48 PM	0	2.723	80.2	68.4	0.5
9/9/22 7:58 PM	3	2.723	79.3	69.3	1
9/9/22 8:08 PM	3	2.723	78.4	70.2	1.5
9/9/22 8:18 PM	0	2.731	77.5	71.1	1.5
9/9/22 8:28 PM	0	2.731	76.6	72.1	1.5
9/9/22 8:38 PM	3	2.714	75.7	73	1.5
9/9/22 8:48 PM	0	2.723	75	73.7	1.5
9/9/22 8:58 PM	0	2.714	74.1	74.3	1
9/9/22 9:08 PM	0	2.714	73.4	75	0.5
9/9/22 9:18 PM	0	2.723	72.9	75.6	0.5
9/9/22 9:28 PM	0	2.723	72.3	76.2	0.5
9/9/22 9:38 PM	0	2.714	71.8	76.8	0
9/9/22 9:48 PM	0	2.723	71.4	77.4	0
9/9/22 9:58 PM	0	2.723	70.9	77.9	0
9/9/22 10:08 PM	0	2.723	70.5	78.4	0
9/9/22 10:18 PM	0	2.714	70.2	79	0
9/9/22 10:28 PM	0	2.723	69.6	79.5	0
9/9/22 10:38 PM	0	2.705	69.1	80.1	0
9/9/22 10:48 PM	0	2.714	68.5	80.7	0
9/9/22 10:58 PM	0	2.705	67.8	81.2	0
9/9/22 11:08 PM	0	2.714	67.3	82	0
9/9/22 11:18 PM	0	2.714	66.7	82.7	0
9/9/22 11:28 PM	0	2.714	66.4	83.4	0
9/9/22 11:38 PM	0	2.714	65.8	84.1	0
9/9/22 11:48 PM	0	2.714	65.7	84.8	0
9/9/22 11:58 PM	0	2.714	65.5	85.5	0
9/10/22 12:08 AM	0	2.705	65.3	85.9	0
9/10/22 12:18 AM	0	2.705	64.8	86	0
9/10/22 12:28 AM	0	2.705	64.4	86.5	0
9/10/22 12:38 AM	0	2.705	64	86.8	0
9/10/22 12:48 AM	0	2.705	63.7	87.3	0
9/10/22 12:58 AM	0	2.705	63.5	87.6	0
9/10/22 1:08 AM	0	2.705	63.1	87.8	0
9/10/22 1:18 AM	0	2.705	62.8	88	0
9/10/22 1:28 AM	0	2.705	62.2	88.2	0
9/10/22 1:38 AM	0	2.705	62.1	88.4	0
9/10/22 1:48 AM	0	2.696	61.7	88.8	0
9/10/22 1:58 AM	0	2.696	61.5	89.1	0
9/10/22 2:08 AM	0	2.696	61.3	89.4	0
9/10/22 2:18 AM	0	2.696	61	89.5	0
9/10/22 2:28 AM	0	2.696	60.8	89.6	0
9/10/22 2:38 AM	0	2.696	60.4	89.8	0

School Monitoring Station

Time Stamp	H_2S (ppb)	Battery (Volts)	Temperature (°F)	Humidity (%)	1-Hour Average (ppb)
9/10/22 2:48 AM	0	2.696	60.3	90.1	0
9/10/22 2:58 AM	0	2.696	60.1	90.2	0
9/10/22 3:08 AM	0	2.696	59.7	90.3	0
9/10/22 3:18 AM	0	2.696	59.5	90.5	0
9/10/22 3:28 AM	0	2.696	59.4	90.7	0
9/10/22 3:38 AM	0	2.687	59.4	91	0
9/10/22 3:48 AM	0	2.687	59.2	91.2	0
9/10/22 3:58 AM	0	2.687	59	91.4	0
9/10/22 4:08 AM	0	2.687	59	91.7	0
9/10/22 4:18 AM	0	2.687	58.8	91.9	0
9/10/22 4:28 AM	0	2.687	58.6	92	0
9/10/22 4:38 AM	0	2.687	58.5	92	0
9/10/22 4:48 AM	0	2.687	58.3	92.1	0
9/10/22 4:58 AM	0	2.687	58.1	92.2	0
9/10/22 5:08 AM	0	2.687	57.9	92.4	0
9/10/22 5:18 AM	0	2.687	57.7	92.5	0
9/10/22 5:28 AM	0	2.687	57.6	92.5	0
9/10/22 5:38 AM	0	2.679	57.4	92.5	0
9/10/22 5:48 AM	0	2.679	57.2	92.5	0
9/10/22 5:58 AM	0	2.679	57.2	92.7	0
9/10/22 6:08 AM	0	2.679	57.2	92.9	0
9/10/22 6:18 AM	0	2.679	57.2	93.1	0
9/10/22 6:28 AM	0	2.679	57.2	93.4	0
9/10/22 6:38 AM	0	2.679	57.4	93.6	0
9/10/22 6:48 AM	0	2.679	57.4	93.8	0
9/10/22 6:58 AM	0	2.679	57.4	94.1	0
9/10/22 7:08 AM	0	2.679	57.7	94.4	0
9/10/22 7:18 AM	0	2.679	58.1	94.9	0
9/10/22 7:28 AM	0	2.679	58.6	95.4	0
9/10/22 7:38 AM	0	2.679	59.2	95.9	0
9/10/22 7:48 AM	0	2.679	59.9	96.5	0
9/10/22 7:58 AM	0	2.679	60.6	96.9	0
9/10/22 8:08 AM	0	2.67	61.3	97.2	0
9/10/22 8:18 AM	0	2.67	62.2	97.5	0
9/10/22 8:28 AM	0	2.679	63.1	97.9	0
9/10/22 8:38 AM	0	2.67	64.2	98.6	0
9/10/22 8:48 AM	0	2.67	65.5	99.1	0
9/10/22 8:58 AM	0	2.679	66.6	99.5	0
9/10/22 9:08 AM	0	2.679	67.6	99.3	0
9/10/22 9:18 AM	0	2.679	69.1	98.8	0
9/10/22 9:28 AM	0	2.679	70.9	97.3	0
9/10/22 9:38 AM	0	2.679	72.7	94.2	0
9/10/22 9:48 AM	0	2.679	74.3	91.1	0
9/10/22 9:58 AM	0	2.679	75.7	88.5	0
9/10/22 10:08 AM	0	2.679	77	85.9	0
9/10/22 10:18 AM	0	2.679	78.4	83.4	0
9/10/22 10:28 AM	0	2.679	79.9	81.2	0
9/10/22 10:38 AM	0	2.679	81.3	78.3	0
9/10/22 10:48 AM	0	2.679	82.4	75.6	0
9/10/22 10:58 AM	0	2.687	83.5	73	0
9/10/22 11:08 AM	0	2.679	84.2	71.1	0
9/10/22 11:18 AM	0	2.679	85.1	68.9	0
9/10/22 11:28 AM	0	2.679	85.6	67.6	0
9/10/22 11:38 AM	0	2.679	86.7	66.4	0
9/10/22 11:48 AM	0	2.687	87.8	65.2	0
9/10/22 11:58 AM	0	2.679	89.2	64.1	0
9/10/22 12:08 PM	0	2.679	90.1	63.1	0

School Monitoring Station

Time Stamp	H_2S (ppb)	Battery (Volts)	Temperature (°F)	Humidity (%)	1-Hour Average (ppb)
9/10/22 12:18 PM	0	2.687	90.7	61.9	0
9/10/22 12:28 PM	0	2.687	90.9	61	0
9/10/22 12:38 PM	0	2.696	91	60.5	0
9/10/22 12:48 PM	0	2.687	91.8	60	0
9/10/22 12:58 PM	0	2.687	92.5	59.5	0
9/10/22 1:08 PM	0	2.687	93.2	59	0
9/10/22 1:18 PM	0	2.687	93.6	58.5	0
9/10/22 1:28 PM	0	2.687	93	58.2	0
9/10/22 1:38 PM	0	2.687	92.8	58.2	0
9/10/22 1:48 PM	0	2.687	92.8	58.2	0
9/10/22 1:58 PM	0	2.696	93.6	58.3	0
9/10/22 2:08 PM	0	2.696	93.7	58	0
9/10/22 2:18 PM	0	2.696	93.6	57.9	0
9/10/22 2:28 PM	0	2.696	94.1	57.6	0
9/10/22 2:38 PM	0	2.696	94.1	57.1	0
9/10/22 2:48 PM	0	2.696	94.3	57	0
9/10/22 2:58 PM	0	2.696	94.1	57	0
9/10/22 3:08 PM	0	2.696	94.1	56.7	0
9/10/22 3:18 PM	0	2.696	93.9	56.6	0
9/10/22 3:28 PM	0	2.696	94.3	56.4	0
9/10/22 3:38 PM	0	2.696	94.8	56.2	0
9/10/22 3:48 PM	0	2.696	94.6	55.8	0
9/10/22 3:58 PM	0	2.696	93.7	55.6	0
9/10/22 4:08 PM	0	2.696	93.4	55.7	0
9/10/22 4:18 PM	0	2.696	93	55.7	0
9/10/22 4:28 PM	0	2.696	92.3	55.7	0
9/10/22 4:38 PM	0	2.696	92.1	55.9	0
9/10/22 4:48 PM	0	2.696	91.9	56	0
9/10/22 4:58 PM	0	2.696	91.4	56	0
9/10/22 5:08 PM	0	2.696	90.9	56.6	0
9/10/22 5:18 PM	0	2.696	90.3	57.3	0
9/10/22 5:28 PM	0	2.696	89.6	57.7	0
9/10/22 5:38 PM	0	2.696	88.9	58.1	0
9/10/22 5:48 PM	0	2.696	88.5	58.9	0
9/10/22 5:58 PM	0	2.696	87.8	59.7	0
9/10/22 6:08 PM	0	2.696	86.9	60.2	0
9/10/22 6:18 PM	0	2.696	86	60.9	0
9/10/22 6:28 PM	4	2.705	85.1	61.5	0.666666667
9/10/22 6:38 PM	3	2.696	84.2	62.2	1.166666667
9/10/22 6:48 PM	0	2.696	83.5	62.9	1.166666667
9/10/22 6:58 PM	0	2.696	82.6	63.4	1.166666667
9/10/22 7:08 PM	3	2.705	81.9	64.1	1.666666667
9/10/22 7:18 PM	0	2.705	81.1	64.8	1.666666667
9/10/22 7:28 PM	0	2.696	80.4	65.6	1
9/10/22 7:38 PM	3	2.696	79.7	66.3	1
9/10/22 7:48 PM	0	2.696	79	67.2	1
9/10/22 7:58 PM	0	2.705	78.3	67.9	1
9/10/22 8:08 PM	3	2.705	77.5	68.7	1
9/10/22 8:18 PM	0	2.696	76.8	69.5	1
9/10/22 8:28 PM	0	2.705	76.3	70.3	1
9/10/22 8:38 PM	0	2.705	75.7	71.1	0.5
9/10/22 8:48 PM	0	2.696	75	71.8	0.5
9/10/22 8:58 PM	0	2.696	74.5	72.5	0.5
9/10/22 9:08 PM	0	2.687	74.1	73.1	0
9/10/22 9:18 PM	0	2.687	73.6	73.6	0
9/10/22 9:28 PM	0	2.687	73.2	74	0
9/10/22 9:38 PM	0	2.696	72.9	74.3	0

School Monitoring Station

Time Stamp	H_2S (ppb)	Battery (Volts)	Temperature (°F)	Humidity (%)	1-Hour Average (ppb)
9/10/22 9:48 PM	0	2.696	72.5	74.6	0
9/10/22 9:58 PM	0	2.696	72.1	75.2	0
9/10/22 10:08 PM	0	2.696	71.6	76.1	0
9/10/22 10:18 PM	0	2.696	71.2	76.7	0
9/10/22 10:28 PM	0	2.696	70.9	77.3	0
9/10/22 10:38 PM	3	2.696	70.5	77.7	0.5
9/10/22 10:48 PM	0	2.687	70.2	77.9	0.5
9/10/22 10:58 PM	0	2.687	70	77.7	0.5
9/10/22 11:08 PM	0	2.687	70	77.3	0.5
9/10/22 11:18 PM	0	2.687	70.2	77.5	0.5
9/10/22 11:28 PM	0	2.687	70	77.6	0.5
9/10/22 11:38 PM	0	2.687	70	77.8	0
9/10/22 11:48 PM	0	2.687	70.2	77.7	0
9/10/22 11:58 PM	0	2.687	70.2	77.6	0
9/11/22 12:08 AM	0	2.687	70	77.7	0
9/11/22 12:18 AM	0	2.687	69.6	77.9	0
9/11/22 12:28 AM	0	2.687	69.3	78.2	0
9/11/22 12:38 AM	0	2.687	68.9	78.5	0
9/11/22 12:48 AM	0	2.687	68.5	78.9	0
9/11/22 12:58 AM	0	2.679	68.2	79.3	0
9/11/22 1:08 AM	0	2.679	67.8	79.7	0
9/11/22 1:18 AM	0	2.679	67.5	80.1	0
9/11/22 1:28 AM	0	2.679	67.1	80.7	0
9/11/22 1:38 AM	0	2.679	66.7	81.1	0
9/11/22 1:48 AM	0	2.679	66.4	81.5	0
9/11/22 1:58 AM	0	2.679	66.2	81.8	0
9/11/22 2:08 AM	0	2.679	66	82.1	0
9/11/22 2:18 AM	0	2.679	66	82.3	0
9/11/22 2:28 AM	0	2.679	65.8	82.8	0
9/11/22 2:38 AM	0	2.679	65.8	82.9	0
9/11/22 2:48 AM	0	2.679	65.7	83.1	0
9/11/22 2:58 AM	0	2.679	65.5	83.4	0
9/11/22 3:08 AM	0	2.67	65.3	83.8	0
9/11/22 3:18 AM	0	2.67	65.1	84.3	0
9/11/22 3:28 AM	0	2.67	64.9	84.8	0
9/11/22 3:38 AM	0	2.67	64.8	85	0
9/11/22 3:48 AM	0	2.67	64.4	85.3	0
9/11/22 3:58 AM	0	2.67	64	85.7	0
9/11/22 4:08 AM	0	2.67	63.9	86.1	0
9/11/22 4:18 AM	0	2.67	63.7	86.5	0
9/11/22 4:28 AM	0	2.67	63.7	87.1	0
9/11/22 4:38 AM	0	2.67	63.7	87.4	0
9/11/22 4:48 AM	0	2.67	63.7	87.8	0
9/11/22 4:58 AM	0	2.67	63.9	88.1	0
9/11/22 5:08 AM	0	2.67	63.9	88.5	0
9/11/22 5:18 AM	0	2.67	63.9	88.7	0
9/11/22 5:28 AM	0	2.67	63.9	89	0
9/11/22 5:38 AM	0	2.661	64	89.3	0
9/11/22 5:48 AM	0	2.661	64	89.4	0
9/11/22 5:58 AM	0	2.661	64.2	89.7	0
9/11/22 6:08 AM	0	2.661	64.2	89.8	0
9/11/22 6:18 AM	0	2.661	64.2	90	0
9/11/22 6:28 AM	0	2.661	64.2	90.1	0
9/11/22 6:38 AM	0	2.661	64.4	90.3	0
9/11/22 6:48 AM	0	2.661	64.4	90.4	0
9/11/22 6:58 AM	0	2.661	64.6	90.5	0
9/11/22 7:08 AM	0	2.661	64.6	90.5	0

School Monitoring Station

Time Stamp	H_2S (ppb)	Battery (Volts)	Temperature (°F)	Humidity (%)	1-Hour Average (ppb)
9/11/22 7:18 AM	0	2.661	64.6	90.5	0
9/11/22 7:28 AM	0	2.661	64.6	90.6	0
9/11/22 7:38 AM	0	2.661	64.8	90.7	0
9/11/22 7:48 AM	0	2.661	65.1	91	0
9/11/22 7:58 AM	0	2.661	65.5	91.2	0
9/11/22 8:08 AM	0	2.661	65.7	91.2	0
9/11/22 8:18 AM	0	2.661	66	91.2	0
9/11/22 8:28 AM	0	2.661	66.4	91.1	0
9/11/22 8:38 AM	0	2.661	66.7	90.9	0
9/11/22 8:48 AM	0	2.661	67.3	90.7	0
9/11/22 8:58 AM	0	2.661	67.8	90.3	0
9/11/22 9:08 AM	0	2.661	68.7	89.8	0
9/11/22 9:18 AM	0	2.661	69.4	89.2	0
9/11/22 9:28 AM	0	2.661	70	88.4	0
9/11/22 9:38 AM	0	2.661	70.5	87.7	0
9/11/22 9:48 AM	0	2.661	70.9	87.2	0
9/11/22 9:58 AM	0	2.661	71.2	86.7	0
9/11/22 10:08 AM	0	2.661	71.4	86.5	0
9/11/22 10:18 AM	0	2.661	71.6	86.5	0
9/11/22 10:28 AM	0	2.661	72	86.6	0
9/11/22 10:38 AM	0	2.661	72.3	86.6	0
9/11/22 10:48 AM	0	2.661	72.5	86.7	0
9/11/22 10:58 AM	0	2.661	72.9	86.5	0
9/11/22 11:08 AM	0	2.661	73	86.1	0
9/11/22 11:18 AM	0	2.661	73	86.1	0
9/11/22 11:28 AM	0	2.661	72.9	85.3	0
9/11/22 11:38 AM	0	2.661	72.5	84.2	0
9/11/22 11:48 AM	0	2.661	72.1	84	0
9/11/22 11:58 AM	0	2.661	71.8	84.4	0
9/11/22 12:08 PM	0	2.661	71.6	84.9	0
9/11/22 12:18 PM	0	2.661	71.6	85.1	0
9/11/22 12:28 PM	0	2.661	71.6	85.4	0
9/11/22 12:38 PM	0	2.661	71.4	85.7	0
9/11/22 12:48 PM	0	2.661	71.4	86	0
9/11/22 12:58 PM	0	2.661	71.2	85.8	0
9/11/22 1:08 PM	0	2.661	71.1	85	0
9/11/22 1:18 PM	0	2.661	70.7	84.5	0
9/11/22 1:28 PM	0	2.661	70.7	84.4	0
9/11/22 1:38 PM	0	2.661	70.5	84.5	0
9/11/22 1:48 PM	0	2.661	70.5	84.9	0
9/11/22 1:58 PM	0	2.661	70.5	85	0
9/11/22 2:08 PM	0	2.661	70.5	85.4	0
9/11/22 2:18 PM	0	2.661	70.5	85.8	0
9/11/22 2:28 PM	0	2.661	70.3	86.2	0
9/11/22 2:38 PM	0	2.661	70.3	86.5	0
9/11/22 2:48 PM	0	2.661	70.3	86.7	0
9/11/22 2:58 PM	0	2.652	70.3	87	0
9/11/22 3:08 PM	0	2.652	70.5	87.4	0
9/11/22 3:18 PM	0	2.652	70.9	87.7	0
9/11/22 3:28 PM	0	2.652	70.9	87.8	0
9/11/22 3:38 PM	0	2.652	70.9	87.9	0
9/11/22 3:48 PM	0	2.652	70.9	88	0
9/11/22 3:58 PM	0	2.652	70.9	88.2	0
9/11/22 4:08 PM	0	2.652	70.7	88.5	0
9/11/22 4:18 PM	0	2.652	70.7	88.7	0
9/11/22 4:28 PM	0	2.652	70.7	88.8	0
9/11/22 4:38 PM	0	2.652	70.7	89	0

School Monitoring Station

Time Stamp	H_2S (ppb)	Battery (Volts)	Temperature (°F)	Humidity (%)	1-Hour Average (ppb)
9/11/22 4:48 PM	0	2.652	70.7	89.5	0
9/11/22 4:58 PM	0	2.652	70.9	89.7	0
9/11/22 5:08 PM	0	2.652	70.9	90.1	0
9/11/22 5:18 PM	0	2.652	71.1	90.1	0
9/11/22 5:28 PM	0	2.652	71.2	90.3	0
9/11/22 5:38 PM	0	2.652	71.4	90.4	0
9/11/22 5:48 PM	0	2.652	71.4	90.3	0
9/11/22 5:58 PM	0	2.652	71.2	90.2	0
9/11/22 6:08 PM	0	2.652	71.2	90.3	0
9/11/22 6:18 PM	0	2.652	71.2	90.3	0
9/11/22 6:28 PM	0	2.652	71.1	90.4	0
9/11/22 6:38 PM	0	2.652	71.1	90.5	0
9/11/22 6:48 PM	0	2.652	70.9	90.6	0
9/11/22 6:58 PM	0	2.652	70.9	90.7	0
9/11/22 7:08 PM	0	2.652	70.9	90.7	0
9/11/22 7:18 PM	0	2.652	70.7	90.9	0
9/11/22 7:28 PM	0	2.652	70.5	91	0
9/11/22 7:38 PM	0	2.652	70.3	91	0
9/11/22 7:48 PM	0	2.652	70.2	91.2	0
9/11/22 7:58 PM	0	2.652	70	91.4	0
9/11/22 8:08 PM	0	2.652	70	91.5	0
9/11/22 8:18 PM	0	2.652	69.8	91.7	0
9/11/22 8:28 PM	0	2.652	69.6	91.9	0
9/11/22 8:38 PM	0	2.652	69.4	92.1	0
9/11/22 8:48 PM	0	2.652	69.4	92.4	0
9/11/22 8:58 PM	0	2.652	69.3	92.7	0
9/11/22 9:08 PM	0	2.652	69.3	92.7	0
9/11/22 9:18 PM	0	2.652	69.1	92.8	0
9/11/22 9:28 PM	0	2.652	68.9	92.8	0
9/11/22 9:38 PM	0	2.652	68.7	92.9	0
9/11/22 9:48 PM	0	2.652	68.5	93	0
9/11/22 9:58 PM	0	2.652	68.4	93.2	0
9/11/22 10:08 PM	0	2.652	68.2	93.4	0
9/11/22 10:18 PM	0	2.652	68	93.6	0
9/11/22 10:28 PM	0	2.643	67.8	93.8	0
9/11/22 10:38 PM	0	2.643	67.8	94.1	0
9/11/22 10:48 PM	0	2.643	67.6	94.3	0
9/11/22 10:58 PM	0	2.643	67.6	94.5	0
9/11/22 11:08 PM	0	2.643	67.6	94.7	0
9/11/22 11:18 PM	0	2.643	67.6	94.9	0
9/11/22 11:28 PM	0	2.643	67.6	95.1	0
9/11/22 11:38 PM	0	2.643	67.5	95.3	0
9/11/22 11:48 PM	0	2.635	67.5	95.4	0
9/11/22 11:58 PM	0	2.643	67.5	95.6	0
9/12/22 12:08 AM	0	2.643	67.6	95.7	0
9/12/22 12:18 AM	0	2.643	67.6	95.9	0
9/12/22 12:28 AM	0	2.643	67.6	95.9	0
9/12/22 12:38 AM	0	2.643	67.5	95.9	0
9/12/22 12:48 AM	0	2.643	67.5	95.9	0
9/12/22 12:58 AM	0	2.643	67.3	95.9	0
9/12/22 1:08 AM	0	2.643	67.3	95.9	0
9/12/22 1:18 AM	0	2.643	67.1	96	0
9/12/22 1:28 AM	0	2.643	67.1	96	0
9/12/22 1:38 AM	0	2.643	67.1	96.1	0
9/12/22 1:48 AM	0	2.643	67.1	96.2	0
9/12/22 1:58 AM	0	2.643	67.1	96.4	0
9/12/22 2:08 AM	0	2.643	67.3	96.5	0

School Monitoring Station

Time Stamp	H_2S (ppb)	Battery (Volts)	Temperature (°F)	Humidity (%)	1-Hour Average (ppb)
9/12/22 2:18 AM	0	2.643	67.3	96.6	0
9/12/22 2:28 AM	0	2.643	67.3	96.7	0
9/12/22 2:38 AM	0	2.643	67.5	96.8	0
9/12/22 2:48 AM	0	2.643	67.5	96.8	0
9/12/22 2:58 AM	0	2.643	67.6	96.8	0
9/12/22 3:08 AM	0	2.643	67.6	96.9	0
9/12/22 3:18 AM	0	2.643	67.6	96.9	0
9/12/22 3:28 AM	0	2.643	67.6	96.9	0
9/12/22 3:38 AM	0	2.643	67.8	96.9	0
9/12/22 3:48 AM	0	2.643	67.8	96.9	0
9/12/22 3:58 AM	0	2.643	67.8	96.9	0
9/12/22 4:08 AM	0	2.635	67.8	96.9	0
9/12/22 4:18 AM	0	2.635	67.8	96.9	0
9/12/22 4:28 AM	0	2.635	67.8	96.9	0
9/12/22 4:38 AM	0	2.635	67.8	96.9	0
9/12/22 4:48 AM	0	2.635	67.8	96.9	0
9/12/22 4:58 AM	0	2.635	67.8	97	0
9/12/22 5:08 AM	0	2.635	67.8	97.1	0
9/12/22 5:18 AM	0	2.635	67.8	97.1	0
9/12/22 5:28 AM	0	2.635	67.8	97.1	0
9/12/22 5:38 AM	0	2.635	67.8	97.1	0
9/12/22 5:48 AM	0	2.635	67.8	97.1	0
9/12/22 5:58 AM	0	2.635	67.8	97.1	0
9/12/22 6:08 AM	0	2.635	67.8	97.1	0
9/12/22 6:18 AM	0	2.635	67.8	97.2	0
9/12/22 6:28 AM	0	2.635	67.6	97.2	0
9/12/22 6:38 AM	0	2.635	67.6	97.2	0
9/12/22 6:48 AM	0	2.635	67.6	97.3	0
9/12/22 6:58 AM	0	2.635	67.6	97.3	0
9/12/22 7:08 AM	0	2.635	67.8	97.4	0
9/12/22 7:18 AM	0	2.635	67.8	97.5	0
9/12/22 7:28 AM	0	2.635	67.8	97.6	0
9/12/22 7:38 AM	0	2.635	67.8	97.6	0
9/12/22 7:48 AM	0	2.635	68	97.8	0
9/12/22 7:58 AM	0	2.635	68.2	97.9	0
9/12/22 8:08 AM	0	2.635	68.4	98	0
9/12/22 8:18 AM	0	2.635	68.5	98.1	0
9/12/22 8:28 AM	0	2.635	68.9	98.3	0
9/12/22 8:38 AM	0	2.635	69.3	98.4	0
9/12/22 8:48 AM	0	2.635	69.6	98.4	0
9/12/22 8:58 AM	0	2.635	70	98.3	0
9/12/22 9:08 AM	0	2.635	70.3	98.3	0
9/12/22 9:18 AM	0	2.635	70.5	97.9	0
9/12/22 9:28 AM	0	2.635	70.7	97.7	0
9/12/22 9:38 AM	0	2.635	71.1	97.4	0
9/12/22 9:48 AM	0	2.635	72	97.5	0
9/12/22 9:58 AM	0	2.635	73	97.4	0
9/12/22 10:08 AM	0	2.635	73.9	96.6	0
9/12/22 10:18 AM	0	2.635	74.8	95.8	0
9/12/22 10:28 AM	0	2.635	75.7	94.6	0
9/12/22 10:38 AM	0	2.635	76.3	93.4	0
9/12/22 10:48 AM	0	2.635	76.6	92.2	0
9/12/22 10:58 AM	0	2.635	77	91.3	0
9/12/22 11:08 AM	0	2.635	77.5	90.7	0
9/12/22 11:18 AM	0	2.635	78.3	89.8	0
9/12/22 11:28 AM	0	2.635	80.1	89.6	0
9/12/22 11:38 AM	0	2.643	82.2	87.7	0

School Monitoring Station

Time Stamp	H_2S (ppb)	Battery (Volts)	Temperature (°F)	Humidity (%)	1-Hour Average (ppb)
9/12/22 11:48 AM	0	2.643	83.7	85.1	0
9/12/22 11:58 AM	0	2.643	83.8	83.1	0
9/12/22 12:08 PM	0	2.635	83.3	82.1	0
9/12/22 12:18 PM	0	2.643	82.6	81.7	0
9/12/22 12:28 PM	0	2.643	81.9	82.4	0
9/12/22 12:38 PM	0	2.643	81.9	83.1	0
9/12/22 12:48 PM	0	2.643	82.4	83	0
9/12/22 12:58 PM	0	2.643	82.8	82.3	0
9/12/22 1:08 PM	0	2.635	82.8	81.7	0
9/12/22 1:18 PM	0	2.643	82.4	81.5	0
9/12/22 1:28 PM	0	2.643	81.9	82	0
9/12/22 1:38 PM	0	2.643	80.4	82.1	0
9/12/22 1:48 PM	0	2.643	78.6	82.9	0
9/12/22 1:58 PM	0	2.643	77.7	84.9	0
9/12/22 2:08 PM	0	2.643	77.4	86.2	0
9/12/22 2:18 PM	0	2.643	77	87.1	0
9/12/22 2:28 PM	0	2.643	76.3	86.5	0
9/12/22 2:38 PM	0	2.643	75	86.7	0
9/12/22 2:48 PM	0	2.643	74.3	87.6	0
9/12/22 2:58 PM	0	2.643	74.5	89.3	0
9/12/22 3:08 PM	0	2.643	75.6	90.6	0
9/12/22 3:18 PM	0	2.643	76.5	90.7	0
9/12/22 3:28 PM	0	2.643	76.6	90.6	0
9/12/22 3:38 PM	0	2.643	77	90.3	0
9/12/22 3:48 PM	0	2.643	77.4	90	0
9/12/22 3:58 PM	0	2.643	77.5	89.7	0
9/12/22 4:08 PM	0	2.643	77.5	89.5	0
9/12/22 4:18 PM	0	2.643	78.3	89.6	0
9/12/22 4:28 PM	0	2.643	79.7	89.4	0
9/12/22 4:38 PM	0	2.643	80.2	88.4	0
9/12/22 4:48 PM	0	2.643	80.2	87.9	0
9/12/22 4:58 PM	0	2.643	80.4	87.4	0
9/12/22 5:08 PM	0	2.643	80.2	86.8	0
9/12/22 5:18 PM	0	2.643	80.6	86.5	0
9/12/22 5:28 PM	0	2.643	80.4	86.4	0
9/12/22 5:38 PM	0	2.643	80.8	86.3	0
9/12/22 5:48 PM	0	2.643	80.4	85.5	0
9/12/22 5:58 PM	0	2.643	80.1	84.8	0
9/12/22 6:08 PM	0	2.643	80.1	84	0
9/12/22 6:18 PM	0	2.643	79.9	83.1	0
9/12/22 6:28 PM	0	2.643	79.5	82.7	0
9/12/22 6:38 PM	0	2.643	79	82.3	0
9/12/22 6:48 PM	0	2.643	78.1	82.4	0
9/12/22 6:58 PM	0	2.643	77.4	82.6	0
9/12/22 7:08 PM	0	2.643	76.6	82.9	0
9/12/22 7:18 PM	0	2.643	75.9	83.3	0
9/12/22 7:28 PM	0	2.643	75.4	83.6	0
9/12/22 7:38 PM	0	2.643	74.7	83.9	0
9/12/22 7:48 PM	0	2.643	74.1	84.2	0
9/12/22 7:58 PM	0	2.643	73.6	84.7	0
9/12/22 8:08 PM	0	2.643	72.9	85.2	0
9/12/22 8:18 PM	0	2.643	72.1	85.7	0
9/12/22 8:28 PM	0	2.643	71.4	86.2	0
9/12/22 8:38 PM	0	2.643	70.9	86.8	0
9/12/22 8:48 PM	3	2.635	70.2	87.4	0.5
9/12/22 8:58 PM	0	2.635	69.6	88	0.5
9/12/22 9:08 PM	0	2.635	69.3	88.5	0.5

School Monitoring Station

Time Stamp	H_2S (ppb)	Battery (Volts)	Temperature (°F)	Humidity (%)	1-Hour Average (ppb)
9/12/22 9:18 PM	0	2.635	68.7	89	0.5
9/12/22 9:28 PM	0	2.635	68.4	89.5	0.5
9/12/22 9:38 PM	0	2.635	68.2	90	0.5
9/12/22 9:48 PM	0	2.635	68	90.7	0
9/12/22 9:58 PM	0	2.635	67.8	91.2	0
9/12/22 10:08 PM	0	2.635	67.6	91.5	0
9/12/22 10:18 PM	0	2.635	67.6	92	0
9/12/22 10:28 PM	0	2.635	67.8	92.4	0
9/12/22 10:38 PM	0	2.635	67.8	92.5	0
9/12/22 10:48 PM	0	2.635	68	92.4	0
9/12/22 10:58 PM	0	2.635	68	92.2	0
9/12/22 11:08 PM	0	2.626	67.8	92.1	0
9/12/22 11:18 PM	0	2.626	67.6	91.9	0
9/12/22 11:28 PM	0	2.626	67.5	91.9	0
9/12/22 11:38 PM	0	2.626	67.3	91.9	0
9/12/22 11:48 PM	0	2.626	67.1	91.9	0
9/12/22 11:58 PM	0	2.626	67.1	92	0
9/13/22 12:08 AM	0	2.626	67.1	92	0
9/13/22 12:18 AM	0	2.626	67.1	92.1	0
9/13/22 12:28 AM	0	2.626	66.9	92	0
9/13/22 12:38 AM	0	2.626	66.7	91.9	0
9/13/22 12:48 AM	0	2.626	66.7	91.8	0
9/13/22 12:58 AM	0	2.626	66.6	91.9	0
9/13/22 1:08 AM	0	2.626	66.2	92.1	0
9/13/22 1:18 AM	0	2.626	66.2	92.4	0
9/13/22 1:28 AM	0	2.626	66	92.7	0
9/13/22 1:38 AM	0	2.626	66	93	0
9/13/22 1:48 AM	0	2.626	66	93.3	0
9/13/22 1:58 AM	0	2.626	66	93.6	0
9/13/22 2:08 AM	0	2.626	66.2	93.6	0
9/13/22 2:18 AM	0	2.617	65.8	93.3	0
9/13/22 2:28 AM	0	2.617	65.3	92.9	0
9/13/22 2:38 AM	0	2.617	64.8	92.4	0
9/13/22 2:48 AM	0	2.617	64.2	92.1	0
9/13/22 2:58 AM	0	2.617	63.7	92.1	0
9/13/22 3:08 AM	0	2.617	63.3	92.2	0
9/13/22 3:18 AM	0	2.617	63	92.4	0
9/13/22 3:28 AM	0	2.617	62.6	92.5	0
9/13/22 3:38 AM	0	2.617	62.2	92.8	0
9/13/22 3:48 AM	0	2.617	62.1	93	0
9/13/22 3:58 AM	0	2.617	61.9	93.2	0
9/13/22 4:08 AM	0	2.617	61.9	93.5	0
9/13/22 4:18 AM	0	2.617	61.7	93.7	0
9/13/22 4:28 AM	0	2.617	61.7	93.9	0
9/13/22 4:38 AM	0	2.608	61.5	94.1	0
9/13/22 4:48 AM	0	2.608	61.5	94.3	0
9/13/22 4:58 AM	0	2.608	61.5	94.5	0
9/13/22 5:08 AM	0	2.608	61.5	94.5	0
9/13/22 5:18 AM	0	2.608	61.3	94.6	0
9/13/22 5:28 AM	0	2.608	61.3	94.7	0
9/13/22 5:38 AM	0	2.608	61.3	94.9	0
9/13/22 5:48 AM	0	2.608	61.3	95.1	0
9/13/22 5:58 AM	0	2.608	61.3	95.1	0
9/13/22 6:08 AM	0	2.608	61.3	95.2	0
9/13/22 6:18 AM	0	2.608	61.3	95.3	0
9/13/22 6:28 AM	0	2.608	61.3	95.4	0
9/13/22 6:38 AM	0	2.608	61.3	95.4	0

School Monitoring Station

Time Stamp	H_2S (ppb)	Battery (Volts)	Temperature (°F)	Humidity (%)	1-Hour Average (ppb)
9/13/22 6:48 AM	0	2.608	61.3	95.5	0
9/13/22 6:58 AM	0	2.608	61.3	95.6	0
9/13/22 7:08 AM	0	2.608	61.3	95.6	0
9/13/22 7:18 AM	0	2.608	61.3	95.7	0
9/13/22 7:28 AM	0	2.608	61.3	95.7	0
9/13/22 7:38 AM	0	2.608	61.3	95.9	0
9/13/22 7:48 AM	0	2.6	61.3	95.9	0
9/13/22 7:58 AM	0	2.6	61.3	95.9	0
9/13/22 8:08 AM	0	2.6	61.3	96	0
9/13/22 8:18 AM	0	2.6	61.5	96	0
9/13/22 8:28 AM	0	2.6	61.5	96.1	0
9/13/22 8:38 AM	0	2.6	61.7	96.1	0
9/13/22 8:48 AM	0	2.6	61.9	96.2	0
9/13/22 8:58 AM	0	2.6	62.1	96.4	0
9/13/22 9:08 AM	0	2.6	62.6	96.7	0
9/13/22 9:18 AM	0	2.6	63.7	97.2	0
9/13/22 9:28 AM	0	2.6	64.4	97	0
9/13/22 9:38 AM	0	2.6	64.9	96.3	0
9/13/22 9:48 AM	0	2.6	65.3	95.8	0
9/13/22 9:58 AM	0	2.6	65.8	95.3	0
9/13/22 10:08 AM	0	2.6	66.7	95.1	0
9/13/22 10:18 AM	0	2.6	67.6	94.3	0
9/13/22 10:28 AM	0	2.6	68.2	93.3	0
9/13/22 10:38 AM	0	2.6	69.3	92.9	0
9/13/22 10:48 AM	0	2.6	70.3	91.6	0
9/13/22 10:58 AM	0	2.6	71.4	90.2	0
9/13/22 11:08 AM	0	2.608	72.7	89	0
9/13/22 11:18 AM	0	2.608	73.9	86.7	0
9/13/22 11:28 AM	0	2.608	74.7	84.5	0
9/13/22 11:38 AM	0	2.608	75.6	83	0
9/13/22 11:48 AM	0	2.608	76.6	80.5	0
9/13/22 11:58 AM	0	2.608	77.7	79	0
9/13/22 12:08 PM	0	2.608	78.6	77	0
9/13/22 12:18 PM	0	2.608	79.2	74.5	0
9/13/22 12:28 PM	0	2.608	78.8	72.3	0
9/13/22 12:38 PM	0	2.608	79	71.2	0
9/13/22 12:48 PM	0	2.608	79.3	70	0
9/13/22 12:58 PM	0	2.617	80.1	69.2	0
9/13/22 1:08 PM	0	2.617	81	68.2	0
9/13/22 1:18 PM	0	2.617	82	67.2	0
9/13/22 1:28 PM	0	2.617	81.7	66	0
9/13/22 1:38 PM	0	2.617	81.5	65.6	0
9/13/22 1:48 PM	0	2.617	82.2	65.2	0
9/13/22 1:58 PM	0	2.617	82.4	64.6	0
9/13/22 2:08 PM	0	2.617	82.9	64.6	0
9/13/22 2:18 PM	0	2.617	83.5	64	0
9/13/22 2:28 PM	0	2.617	84	63.7	0
9/13/22 2:38 PM	0	2.617	82.9	63.4	0
9/13/22 2:48 PM	0	2.617	81.9	63.9	0
9/13/22 2:58 PM	0	2.617	81.1	64.5	0
9/13/22 3:08 PM	0	2.617	81.1	64.8	0
9/13/22 3:18 PM	0	2.626	80.1	64.8	0
9/13/22 3:28 PM	0	2.617	78.4	65.6	0
9/13/22 3:38 PM	0	2.617	77	66.6	0
9/13/22 3:48 PM	0	2.617	76.1	67.8	0
9/13/22 3:58 PM	0	2.617	75.4	68.8	0
9/13/22 4:08 PM	0	2.617	74.7	69.8	0

School Monitoring Station

Time Stamp	H_2S (ppb)	Battery (Volts)	Temperature (°F)	Humidity (%)	1-Hour Average (ppb)
9/13/22 4:18 PM	0	2.617	73.9	70.9	0
9/13/22 4:28 PM	0	2.617	73.4	72.4	0
9/13/22 4:38 PM	0	2.617	72.9	73.9	0
9/13/22 4:48 PM	0	2.617	72.3	75.2	0
9/13/22 4:58 PM	0	2.617	71.2	75.3	0
9/13/22 5:08 PM	0	2.617	70.3	76.4	0
9/13/22 5:18 PM	0	2.617	69.6	77.8	0
9/13/22 5:28 PM	0	2.617	68.9	79.3	0
9/13/22 5:38 PM	0	2.617	68.4	79.6	0
9/13/22 5:48 PM	0	2.617	67.3	79	0
9/13/22 5:58 PM	0	2.617	65.7	78.7	0
9/13/22 6:08 PM	0	2.608	64.4	79.6	0
9/13/22 6:18 PM	0	2.608	63.7	81	0
9/13/22 6:28 PM	0	2.608	63.5	82.3	0
9/13/22 6:38 PM	0	2.608	63.1	83.5	0
9/13/22 6:48 PM	0	2.608	63.1	84.4	0
9/13/22 6:58 PM	0	2.608	63	85.2	0
9/13/22 7:08 PM	0	2.608	62.6	85.7	0
9/13/22 7:18 PM	0	2.608	62.2	86.2	0
9/13/22 7:28 PM	0	2.608	62.1	86.6	0
9/13/22 7:38 PM	0	2.608	61.7	87.1	0
9/13/22 7:48 PM	0	2.6	61.3	87.5	0
9/13/22 7:58 PM	0	2.6	61.2	87.9	0
9/13/22 8:08 PM	0	2.6	60.8	88.4	0
9/13/22 8:18 PM	0	2.6	60.6	88.7	0
9/13/22 8:28 PM	0	2.6	60.4	89	0
9/13/22 8:38 PM	0	2.6	60.1	89.4	0
9/13/22 8:48 PM	0	2.6	59.9	89.8	0
9/13/22 8:58 PM	0	2.6	59.7	90.1	0
9/13/22 9:08 PM	0	2.6	59.7	90.5	0
9/13/22 9:18 PM	0	2.6	59.5	90.8	0
9/13/22 9:28 PM	0	2.591	59.5	91.1	0
9/13/22 9:38 PM	0	2.591	59.5	91.4	0
9/13/22 9:48 PM	0	2.591	59.5	91.5	0
9/13/22 9:58 PM	0	2.591	59.4	91.6	0
9/13/22 10:08 PM	0	2.591	59.2	91.7	0
9/13/22 10:18 PM	0	2.591	59	91.8	0
9/13/22 10:28 PM	0	2.591	58.8	91.9	0
9/13/22 10:38 PM	0	2.591	58.6	92	0
9/13/22 10:48 PM	0	2.591	58.5	92.3	0
9/13/22 10:58 PM	0	2.591	58.3	92.6	0
9/13/22 11:08 PM	0	2.591	58.3	92.8	0
9/13/22 11:18 PM	0	2.591	58.3	93	0
9/13/22 11:28 PM	0	2.591	58.3	93.3	0
9/13/22 11:38 PM	0	2.591	58.3	93.5	0
9/13/22 11:48 PM	0	2.591	58.3	93.7	0
9/13/22 11:58 PM	0	2.582	58.3	93.8	0
9/14/22 12:08 AM	0	2.582	58.3	93.8	0
9/14/22 12:18 AM	0	2.582	58.1	93.9	0
9/14/22 12:28 AM	0	2.582	58.1	94	0
9/14/22 12:38 AM	0	2.582	57.9	94	0
9/14/22 12:48 AM	0	2.582	57.9	94.1	0
9/14/22 12:58 AM	0	2.582	57.7	94.2	0
9/14/22 1:08 AM	0	2.582	57.7	94.3	0
9/14/22 1:18 AM	0	2.582	57.7	94.4	0
9/14/22 1:28 AM	0	2.582	57.6	94.5	0
9/14/22 1:38 AM	0	2.582	57.6	94.6	0

School Monitoring Station

Time Stamp	H_2S (ppb)	Battery (Volts)	Temperature (°F)	Humidity (%)	1-Hour Average (ppb)
9/14/22 1:48 AM	0	2.582	57.6	94.8	0
9/14/22 1:58 AM	0	2.582	57.6	94.9	0
9/14/22 2:08 AM	0	2.582	57.6	94.9	0
9/14/22 2:18 AM	0	2.582	57.6	95.1	0
9/14/22 2:28 AM	0	2.582	57.7	95.4	0
9/14/22 2:38 AM	0	2.582	57.7	95.4	0
9/14/22 2:48 AM	0	2.582	57.7	95.5	0
9/14/22 2:58 AM	0	2.582	57.7	95.6	0
9/14/22 3:08 AM	0	2.573	57.7	95.7	0
9/14/22 3:18 AM	0	2.573	57.9	95.9	0
9/14/22 3:28 AM	0	2.573	57.9	96.1	0
9/14/22 3:38 AM	0	2.573	58.1	96.2	0
9/14/22 3:48 AM	0	2.573	58.1	96.3	0
9/14/22 3:58 AM	0	2.573	58.1	96.3	0
9/14/22 4:08 AM	0	2.573	58.1	96.3	0
9/14/22 4:18 AM	0	2.573	58.1	96.3	0
9/14/22 4:28 AM	0	2.573	58.1	96.3	0
9/14/22 4:38 AM	0	2.573	58.1	96.4	0
9/14/22 4:48 AM	0	2.573	58.1	96.5	0
9/14/22 4:58 AM	0	2.573	58.1	96.5	0
9/14/22 5:08 AM	0	2.573	58.1	96.7	0
9/14/22 5:18 AM	0	2.573	58.3	96.8	0
9/14/22 5:28 AM	0	2.573	58.3	96.9	0
9/14/22 5:38 AM	0	2.573	58.3	96.9	0
9/14/22 5:48 AM	0	2.573	58.3	96.9	0
9/14/22 5:58 AM	0	2.573	58.3	96.9	0
9/14/22 6:08 AM	0	2.573	58.3	96.9	0
9/14/22 6:18 AM	0	2.573	58.3	96.8	0
9/14/22 6:28 AM	0	2.573	58.3	96.8	0
9/14/22 6:38 AM	0	2.573	58.3	96.7	0
9/14/22 6:48 AM	0	2.573	58.3	96.6	0
9/14/22 6:58 AM	0	2.573	58.1	96.5	0
9/14/22 7:08 AM	0	2.573	58.3	96.5	0
9/14/22 7:18 AM	0	2.573	58.5	96.7	0
9/14/22 7:28 AM	0	2.573	58.6	96.8	0
9/14/22 7:38 AM	0	2.573	58.8	96.9	0
9/14/22 7:48 AM	0	2.573	59	96.8	0
9/14/22 7:58 AM	0	2.573	59.2	96.8	0
9/14/22 8:08 AM	0	2.573	59.5	96.9	0
9/14/22 8:18 AM	0	2.573	60.1	97.2	0
9/14/22 8:28 AM	0	2.573	61	97.7	0
9/14/22 8:38 AM	0	2.573	61.9	97.7	0
9/14/22 8:48 AM	0	2.573	63	97.5	0
9/14/22 8:58 AM	0	2.573	64	97	0
9/14/22 9:08 AM	0	2.573	65.1	96.3	0
9/14/22 9:18 AM	0	2.573	66	95.4	0
9/14/22 9:28 AM	0	2.573	67.1	94.4	0
9/14/22 9:38 AM	0	2.573	68	93.5	0
9/14/22 9:48 AM	0	2.573	69.1	92.7	0
9/14/22 9:58 AM	0	2.573	70	91.7	0
9/14/22 10:08 AM	0	2.582	70.9	90.7	0
9/14/22 10:18 AM	0	2.582	71.8	89.5	0
9/14/22 10:28 AM	0	2.582	72.5	88.5	0
9/14/22 10:38 AM	0	2.582	73.4	87.7	0
9/14/22 10:48 AM	0	2.582	74.1	86.6	0
9/14/22 10:58 AM	0	2.582	75.2	85.9	0
9/14/22 11:08 AM	0	2.582	76.5	84.3	0

School Monitoring Station

Time Stamp	H_2S (ppb)	Battery (Volts)	Temperature (°F)	Humidity (%)	1-Hour Average (ppb)
9/14/22 11:18 AM	0	2.582	77.5	82.9	0
9/14/22 11:28 AM	0	2.591	78.3	80.9	0
9/14/22 11:38 AM	0	2.591	79	79.5	0
9/14/22 11:48 AM	0	2.591	79.7	78.4	0
9/14/22 11:58 AM	0	2.591	80.4	76.7	0
9/14/22 12:08 PM	0	2.591	81	75.1	0
9/14/22 12:18 PM	0	2.591	81.5	74	0
9/14/22 12:28 PM	0	2.591	81.9	73.3	0
9/14/22 12:38 PM	0	2.591	82.8	72.2	0
9/14/22 12:48 PM	0	2.6	82.9	71.2	0
9/14/22 12:58 PM	0	2.6	83.3	70.4	0
9/14/22 1:08 PM	0	2.6	83.8	70.1	0
9/14/22 1:18 PM	0	2.6	84.2	69.3	0
9/14/22 1:28 PM	0	2.6	84.4	69.2	0
9/14/22 1:38 PM	0	2.591	84.6	68.7	0
9/14/22 1:48 PM	0	2.6	84.9	68.2	0
9/14/22 1:58 PM	0	2.6	84.9	67.6	0
9/14/22 2:08 PM	0	2.6	84.4	67.8	0
9/14/22 2:18 PM	0	2.6	84.7	68	0
9/14/22 2:28 PM	0	2.6	84.4	67.8	0
9/14/22 2:38 PM	0	2.6	83.3	68.5	0
9/14/22 2:48 PM	0	2.608	82.2	68.7	0
9/14/22 2:58 PM	0	2.608	82.6	69	0
9/14/22 3:08 PM	0	2.608	82.8	68	0
9/14/22 3:18 PM	0	2.608	81.9	68.1	0
9/14/22 3:28 PM	0	2.608	81.5	68.3	0
9/14/22 3:38 PM	0	2.608	81.5	68.9	0
9/14/22 3:48 PM	0	2.608	81.3	68.7	0
9/14/22 3:58 PM	0	2.608	81.1	68.9	0
9/14/22 4:08 PM	0	2.608	82	69.2	0
9/14/22 4:18 PM	0	2.608	83.3	68.7	0
9/14/22 4:28 PM	0	2.608	82.6	68.2	0
9/14/22 4:38 PM	0	2.608	82.8	68.2	0
9/14/22 4:48 PM	0	2.608	82.9	67.1	0
9/14/22 4:58 PM	0	2.608	82.8	66.4	0
9/14/22 5:08 PM	0	2.608	82.4	66.1	0
9/14/22 5:18 PM	0	2.608	82	65.9	0
9/14/22 5:28 PM	0	2.608	81.5	65.7	0
9/14/22 5:38 PM	0	2.608	81.1	65.6	0
9/14/22 5:48 PM	0	2.608	81	65.4	0
9/14/22 5:58 PM	0	2.608	80.1	65.8	0
9/14/22 6:08 PM	0	2.608	79.3	66.6	0
9/14/22 6:18 PM	0	2.608	78.6	67.5	0
9/14/22 6:28 PM	0	2.608	77.9	68	0
9/14/22 6:38 PM	0	2.608	76.8	67.5	0
9/14/22 6:48 PM	0	2.608	75.7	67.7	0
9/14/22 6:58 PM	0	2.608	74.8	68.7	0
9/14/22 7:08 PM	0	2.6	73.9	69.8	0
9/14/22 7:18 PM	0	2.6	73	70.5	0
9/14/22 7:28 PM	0	2.6	72.3	71.1	0
9/14/22 7:38 PM	0	2.6	71.6	71.3	0
9/14/22 7:48 PM	0	2.6	71.1	71.8	0
9/14/22 7:58 PM	0	2.6	70.5	72.5	0
9/14/22 8:08 PM	0	2.6	70	73.2	0
9/14/22 8:18 PM	0	2.6	69.4	73.9	0
9/14/22 8:28 PM	0	2.6	68.9	74.6	0
9/14/22 8:38 PM	0	2.6	68.5	75.3	0

School Monitoring Station

Time Stamp	H_2S (ppb)	Battery (Volts)	Temperature (°F)	Humidity (%)	1-Hour Average (ppb)
9/14/22 8:48 PM	0	2.6	68.2	75.9	0
9/14/22 8:58 PM	0	2.6	67.6	76.2	0
9/14/22 9:08 PM	0	2.591	67.1	76.4	0
9/14/22 9:18 PM	0	2.591	66.6	76.5	0
9/14/22 9:28 PM	0	2.591	66	76.5	0
9/14/22 9:38 PM	0	2.591	65.5	76.5	0
9/14/22 9:48 PM	0	2.591	65.1	76.6	0
9/14/22 9:58 PM	0	2.591	64.6	76.6	0
9/14/22 10:08 PM	0	2.591	64.2	76.6	0
9/14/22 10:18 PM	0	2.591	63.9	76.7	0
9/14/22 10:28 PM	0	2.591	63.5	76.8	0
9/14/22 10:38 PM	0	2.582	63.3	76.8	0
9/14/22 10:48 PM	0	2.582	63.1	76.8	0
9/14/22 10:58 PM	0	2.582	63.1	76.8	0
9/14/22 11:08 PM	0	2.582	63	76.7	0
9/14/22 11:18 PM	0	2.582	62.8	76.8	0
9/14/22 11:28 PM	0	2.582	62.4	77	0
9/14/22 11:38 PM	0	2.582	62.2	77.2	0
9/14/22 11:48 PM	0	2.582	62.1	77.5	0
9/14/22 11:58 PM	0	2.582	62.1	77.5	0
9/15/22 12:08 AM	0	2.582	62.1	77.1	0
9/15/22 12:18 AM	0	2.582	61.7	76.7	0
9/15/22 12:28 AM	0	2.573	61.5	76.5	0
9/15/22 12:38 AM	0	2.573	61.3	76.4	0
9/15/22 12:48 AM	0	2.573	61	76.3	0
9/15/22 12:58 AM	0	2.573	60.6	76.4	0
9/15/22 1:08 AM	0	2.573	60.1	76.6	0
9/15/22 1:18 AM	0	2.573	59.5	76.8	0
9/15/22 1:28 AM	0	2.573	59.2	77	0
9/15/22 1:38 AM	0	2.573	58.8	77.2	0
9/15/22 1:48 AM	0	2.573	58.3	77.4	0
9/15/22 1:58 AM	0	2.573	57.9	77.5	0
9/15/22 2:08 AM	0	2.564	57.4	77.7	0
9/15/22 2:18 AM	0	2.564	57	77.9	0
9/15/22 2:28 AM	0	2.564	56.8	78.1	0
9/15/22 2:38 AM	0	2.564	56.5	78.3	0
9/15/22 2:48 AM	0	2.564	56.3	78.4	0
9/15/22 2:58 AM	0	2.564	55.8	78.7	0
9/15/22 3:08 AM	0	2.564	55.4	78.9	0
9/15/22 3:18 AM	0	2.564	55	79.1	0
9/15/22 3:28 AM	0	2.556	54.5	79.4	0
9/15/22 3:38 AM	0	2.556	54	79.7	0
9/15/22 3:48 AM	0	2.556	53.2	80.3	0
9/15/22 3:58 AM	0	2.556	52.7	80.9	0
9/15/22 4:08 AM	0	2.556	52	81.6	0
9/15/22 4:18 AM	0	2.556	51.8	82.5	0
9/15/22 4:28 AM	0	2.556	51.4	83.2	0
9/15/22 4:38 AM	0	2.547	51.3	83.9	0
9/15/22 4:48 AM	0	2.547	51.1	84.2	0
9/15/22 4:58 AM	0	2.547	50.7	84.5	0
9/15/22 5:08 AM	0	2.547	50.4	84.5	0
9/15/22 5:18 AM	0	2.547	49.8	84.7	0
9/15/22 5:28 AM	0	2.547	49.5	85.2	0
9/15/22 5:38 AM	0	2.547	49.1	85.4	0
9/15/22 5:48 AM	0	2.538	48.7	85.6	0
9/15/22 5:58 AM	0	2.538	48.6	86	0
9/15/22 6:08 AM	0	2.538	48.2	86.3	0

School Monitoring Station

Time Stamp	H_2S (ppb)	Battery (Volts)	Temperature (°F)	Humidity (%)	1-Hour Average (ppb)
9/15/22 6:18 AM	0	2.538	48	86.7	0
9/15/22 6:28 AM	0	2.538	47.8	87.1	0
9/15/22 6:38 AM	0	2.538	48	87.5	0
9/15/22 6:48 AM	0	2.538	48	87.9	0
9/15/22 6:58 AM	0	2.538	48	88.3	0
9/15/22 7:08 AM	0	2.529	48	88.7	0
9/15/22 7:18 AM	0	2.529	48	89	0
9/15/22 7:28 AM	0	2.529	48.4	89.4	0
9/15/22 7:38 AM	0	2.529	48.9	90.1	0
9/15/22 7:48 AM	0	2.529	49.6	90.8	0
9/15/22 7:58 AM	0	2.529	50.5	91.6	0
9/15/22 8:08 AM	0	2.529	51.6	92.7	0
9/15/22 8:18 AM	0	2.529	52.9	93.5	0
9/15/22 8:28 AM	0	2.529	54.3	93.8	0
9/15/22 8:38 AM	0	2.529	55.6	93.6	0
9/15/22 8:48 AM	0	2.529	57	92.8	0
9/15/22 8:58 AM	0	2.538	58.5	91.4	0
9/15/22 9:08 AM	0	2.538	59.9	89.6	0
9/15/22 9:18 AM	0	2.538	61.2	87.6	0
9/15/22 9:28 AM	0	2.538	62.2	84.9	0
9/15/22 9:38 AM	0	2.538	63	82.2	0
9/15/22 9:48 AM	0	2.538	63.5	80	0
9/15/22 9:58 AM	0	2.538	64.2	78.2	0
9/15/22 10:08 AM	0	2.547	65.1	76.9	0
9/15/22 10:18 AM	0	2.547	66	74.8	0
9/15/22 10:28 AM	0	2.547	66.6	73.1	0
9/15/22 10:38 AM	0	2.547	67.1	71.8	0
9/15/22 10:48 AM	0	2.547	67.8	70.6	0
9/15/22 10:58 AM	0	2.547	68.5	69.2	0
9/15/22 11:08 AM	0	2.547	69.1	68.1	0
9/15/22 11:18 AM	0	2.547	69.6	67	0
9/15/22 11:28 AM	0	2.556	70.2	66.3	0
9/15/22 11:38 AM	0	2.556	70.7	65.4	0
9/15/22 11:48 AM	0	2.556	70.7	64.7	0
9/15/22 11:58 AM	0	2.556	71.1	64.1	0
9/15/22 12:08 PM	0	2.556	72	63.8	0
9/15/22 12:18 PM	0	2.556	72.3	63	0
9/15/22 12:28 PM	0	2.556	72	62.3	0
9/15/22 12:38 PM	0	2.556	72	62.2	0
9/15/22 12:48 PM	0	2.556	71.6	61.9	0
9/15/22 12:58 PM	0	2.556	72	61.7	0
9/15/22 1:08 PM	0	2.556	72.5	61.4	0
9/15/22 1:18 PM	0	2.556	72.7	61.2	0
9/15/22 1:28 PM	0	2.556	73	61	0
9/15/22 1:38 PM	0	2.556	73.2	60.6	0
9/15/22 1:48 PM	0	2.556	73.6	60.5	0
9/15/22 1:58 PM	0	2.556	73.9	60.2	0
9/15/22 2:08 PM	0	2.556	73.9	60	0
9/15/22 2:18 PM	0	2.556	74.1	60	0
9/15/22 2:28 PM	0	2.564	74.3	59.9	0
9/15/22 2:38 PM	0	2.564	74.1	59.7	0
9/15/22 2:48 PM	0	2.564	74.5	59.4	0
9/15/22 2:58 PM	0	2.564	74.7	58.9	0
9/15/22 3:08 PM	0	2.564	75	58.6	0
9/15/22 3:18 PM	0	2.564	75	58.2	0
9/15/22 3:28 PM	0	2.564	75.2	57.9	0
9/15/22 3:38 PM	0	2.564	75.2	57.7	0

School Monitoring Station

Time Stamp	H_2S (ppb)	Battery (Volts)	Temperature (°F)	Humidity (%)	1-Hour Average (ppb)
9/15/22 3:48 PM	0	2.564	75.2	57.7	0
9/15/22 3:58 PM	0	2.564	74.8	57.5	0
9/15/22 4:08 PM	0	2.564	74.7	57.7	0
9/15/22 4:18 PM	0	2.564	74.1	57.8	0
9/15/22 4:28 PM	0	2.564	73.6	57.8	0
9/15/22 4:38 PM	0	2.564	73.6	57.8	0
9/15/22 4:48 PM	0	2.564	73	57.9	0
9/15/22 4:58 PM	0	2.564	72.7	58	0
9/15/22 5:08 PM	0	2.564	72.3	58.1	0
9/15/22 5:18 PM	0	2.564	71.8	58.3	0
9/15/22 5:28 PM	0	2.564	71.6	58.6	0
9/15/22 5:38 PM	0	2.564	71.1	58.9	0
9/15/22 5:48 PM	0	2.564	70.5	59.2	0
9/15/22 5:58 PM	0	2.564	69.8	59.4	0
9/15/22 6:08 PM	0	2.564	68.9	59.7	0
9/15/22 6:18 PM	0	2.564	68.2	60	0
9/15/22 6:28 PM	0	2.564	67.3	60.2	0
9/15/22 6:38 PM	0	2.556	66.4	60.6	0
9/15/22 6:48 PM	0	2.556	65.3	61.3	0
9/15/22 6:58 PM	0	2.556	64.2	62.2	0
9/15/22 7:08 PM	0	2.556	63.3	63.3	0
9/15/22 7:18 PM	0	2.556	62.4	64.6	0
9/15/22 7:28 PM	0	2.556	61.5	66	0
9/15/22 7:38 PM	0	2.556	60.8	67.2	0
9/15/22 7:48 PM	0	2.556	59.9	68.6	0
9/15/22 7:58 PM	0	2.556	59	69.9	0
9/15/22 8:08 PM	0	2.547	58.3	71	0
9/15/22 8:18 PM	0	2.547	57.4	72	0
9/15/22 8:28 PM	0	2.547	56.7	73	0
9/15/22 8:38 PM	0	2.547	55.9	74	0
9/15/22 8:48 PM	0	2.547	55	74.9	0
9/15/22 8:58 PM	0	2.547	54.5	75.9	0
9/15/22 9:08 PM	0	2.538	54	76.9	0
9/15/22 9:18 PM	0	2.538	53.4	77.7	0
9/15/22 9:28 PM	0	2.538	52.9	78.4	0
9/15/22 9:38 PM	0	2.538	52.3	79.2	0
9/15/22 9:48 PM	0	2.538	52	80	0
9/15/22 9:58 PM	0	2.538	51.6	80.6	0
9/15/22 10:08 PM	0	2.529	51.3	81.3	0
9/15/22 10:18 PM	0	2.529	51.1	81.9	0
9/15/22 10:28 PM	0	2.529	50.7	82.5	0
9/15/22 10:38 PM	0	2.529	50.5	83	0
9/15/22 10:48 PM	0	2.529	50.2	83.4	0
9/15/22 10:58 PM	0	2.529	50	83.9	0
9/15/22 11:08 PM	0	2.521	49.6	84.2	0
9/15/22 11:18 PM	0	2.521	49.5	84.5	0
9/15/22 11:28 PM	0	2.521	49.3	84.9	0
9/15/22 11:38 PM	0	2.521	49.1	85.2	0
9/15/22 11:48 PM	0	2.521	48.9	85.6	0
9/15/22 11:58 PM	0	2.521	48.7	86	0
9/16/22 12:08 AM	0	2.521	48.7	86.3	0
9/16/22 12:18 AM	0	2.512	48.4	86.5	0
9/16/22 12:28 AM	0	2.512	48.2	86.7	0
9/16/22 12:38 AM	0	2.512	48.2	86.8	0
9/16/22 12:48 AM	0	2.512	48	87	0
9/16/22 12:58 AM	0	2.512	47.8	87.2	0
9/16/22 1:08 AM	0	2.512	47.7	87.4	0

School Monitoring Station

Time Stamp	H_2S (ppb)	Battery (Volts)	Temperature (°F)	Humidity (%)	1-Hour Average (ppb)
9/16/22 1:18 AM	0	2.512	47.7	87.6	0
9/16/22 1:28 AM	0	2.512	47.5	87.8	0
9/16/22 1:38 AM	0	2.512	47.5	88.1	0
9/16/22 1:48 AM	0	2.512	47.3	88.3	0
9/16/22 1:58 AM	0	2.503	47.5	88.6	0
9/16/22 2:08 AM	0	2.503	47.5	88.8	0
9/16/22 2:18 AM	0	2.503	47.3	88.9	0
9/16/22 2:28 AM	0	2.503	47.3	89.1	0
9/16/22 2:38 AM	0	2.503	47.1	89.1	0
9/16/22 2:48 AM	0	2.503	46.9	89.1	0
9/16/22 2:58 AM	0	2.503	46.8	89.1	0
9/16/22 3:08 AM	0	2.503	46.6	89.2	0
9/16/22 3:18 AM	0	2.503	46.2	89	0
9/16/22 3:28 AM	0	2.503	45.9	88.9	0
9/16/22 3:38 AM	0	2.494	45.5	88.8	0
9/16/22 3:48 AM	0	2.494	45.3	88.9	0
9/16/22 3:58 AM	0	2.494	45.1	88.9	0
9/16/22 4:08 AM	0	2.494	45.1	89	0
9/16/22 4:18 AM	0	2.494	45	89.3	0
9/16/22 4:28 AM	0	2.494	45	89.6	0
9/16/22 4:38 AM	0	2.494	44.8	89.9	0
9/16/22 4:48 AM	0	2.494	45	90	0
9/16/22 4:58 AM	0	2.494	44.8	90.1	0
9/16/22 5:08 AM	0	2.485	44.6	90.1	0
9/16/22 5:18 AM	0	2.485	44.6	90.3	0
9/16/22 5:28 AM	0	2.485	44.6	90.4	0
9/16/22 5:38 AM	0	2.485	44.4	90.5	0
9/16/22 5:48 AM	0	2.485	44.4	90.6	0
9/16/22 5:58 AM	0	2.485	44.2	90.7	0
9/16/22 6:08 AM	0	2.485	44.2	91	0
9/16/22 6:18 AM	0	2.485	44.2	91	0
9/16/22 6:28 AM	0	2.485	44.1	91	0
9/16/22 6:38 AM	0	2.485	43.9	90.9	0
9/16/22 6:48 AM	0	2.485	43.9	91.1	0
9/16/22 6:58 AM	0	2.477	43.9	91.2	0
9/16/22 7:08 AM	0	2.477	43.7	91.3	0
9/16/22 7:18 AM	0	2.477	44.1	91.6	0
9/16/22 7:28 AM	0	2.477	44.4	92	0
9/16/22 7:38 AM	0	2.477	45	92.6	0
9/16/22 7:48 AM	0	2.477	45.5	93.2	0
9/16/22 7:58 AM	0	2.477	46.4	93.9	0
9/16/22 8:08 AM	0	2.477	47.1	94.5	0
9/16/22 8:18 AM	0	2.477	48	95.1	0
9/16/22 8:28 AM	0	2.477	49.1	95.7	0
9/16/22 8:38 AM	0	2.485	50.2	96.3	0
9/16/22 8:48 AM	0	2.485	51.6	96.9	0
9/16/22 8:58 AM	0	2.485	52.9	97.4	0
9/16/22 9:08 AM	0	2.485	53.6	97.8	0
9/16/22 9:18 AM	0	2.485	54.5	98	0
9/16/22 9:28 AM	0	2.485	55.2	98.4	0
9/16/22 9:38 AM	0	2.494	55.9	98.6	0
9/16/22 9:48 AM	0	2.494	56.7	98.9	0
9/16/22 9:58 AM	0	2.494	57.4	99.2	0
9/16/2022, 10:25:09 AM	0	3.144	65.5	98.8	0
9/16/2022, 10:35:09 AM	0	3.144	67.8	94.2	0
9/16/2022, 10:45:09 AM	0	3.144	67.5	90.3	0
9/16/2022, 10:55:09 AM	0	3.144	67.3	87.6	0

School Monitoring Station

Time Stamp	H_2S (ppb)	Battery (Volts)	Temperature (°F)	Humidity (%)	1-Hour Average (ppb)
9/16/2022, 11:05:09 AM	0	3.144	66.9	85.4	0
9/16/2022, 11:15:09 AM	0	3.144	66.6	84	0
9/16/2022, 11:25:09 AM	0	3.144	66.4	83	0
9/16/2022, 11:35:09 AM	0	3.144	66.6	82.3	0
9/16/2022, 11:45:09 AM	0	3.144	66.7	81.6	0
9/16/2022, 11:55:09 AM	0	3.135	66.9	80.8	0
9/16/2022, 12:05:09 PM	0	3.135	67.1	80.1	0
9/16/2022, 12:15:09 PM	0	3.135	67.3	79.6	0
9/16/2022, 12:25:09 PM	0	3.135	67.5	79.2	0
9/16/2022, 12:35:09 PM	0	3.135	67.8	78.7	0
9/16/2022, 12:45:09 PM	0	3.127	68.4	78.3	0
9/16/2022, 12:55:09 PM	0	3.127	69.1	77.7	0
9/16/2022, 1:05:09 PM	0	3.127	69.6	76.8	0
9/16/2022, 1:15:09 PM	0	3.127	69.4	76.1	0
9/16/2022, 1:25:09 PM	0	3.127	69.3	75.6	0
9/16/2022, 1:35:09 PM	0	3.118	69.3	75.4	0
9/16/2022, 1:45:09 PM	0	3.118	69.1	75.4	0
9/16/2022, 1:55:09 PM	0	3.118	69.3	75.6	0
9/16/2022, 2:05:09 PM	0	3.118	69.4	75.4	0
9/16/2022, 2:15:09 PM	0	3.118	69.4	75.7	0
9/16/2022, 2:25:09 PM	0	3.118	69.4	75.4	0
9/16/2022, 2:35:09 PM	0	3.109	69.4	74.9	0
9/16/2022, 2:45:09 PM	0	3.109	69.3	75	0
9/16/2022, 2:55:09 PM	0	3.109	69.1	75.4	0
9/16/2022, 3:05:09 PM	0	3.109	69.3	75.6	0
9/16/2022, 3:15:09 PM	0	3.109	69.1	75.5	0
9/16/2022, 3:25:09 PM	0	3.1	68.7	75.6	0
9/16/2022, 3:35:09 PM	0	3.1	68.4	75.4	0
9/16/2022, 3:45:09 PM	0	3.1	68	75.5	0
9/16/2022, 3:55:09 PM	0	3.1	67.8	75.6	0
9/16/2022, 4:05:09 PM	0	3.1	67.6	75.6	0
9/16/2022, 4:15:09 PM	0	3.091	67.1	75.7	0
9/16/2022, 4:25:09 PM	0	3.091	66.9	75.8	0
9/16/2022, 4:35:09 PM	0	3.091	66.6	75.8	0
9/16/2022, 4:45:09 PM	0	3.091	66.4	75.9	0
9/16/2022, 4:55:09 PM	0	3.091	66.2	76.1	0
9/16/2022, 5:05:09 PM	0	3.083	66.2	76.5	0
9/16/2022, 5:15:09 PM	0	3.083	65.8	76.6	0
9/16/2022, 5:25:09 PM	0	3.083	65.5	76.6	0
9/16/2022, 5:35:09 PM	0	3.083	65.1	76.8	0
9/16/2022, 5:45:09 PM	0	3.083	64.9	77.2	0
9/16/2022, 5:55:09 PM	0	3.083	64.8	77.5	0
9/16/2022, 6:05:09 PM	0	3.074	64.6	77.9	0
9/16/2022, 6:15:09 PM	0	3.074	64.4	78.2	0
9/16/2022, 6:25:09 PM	0	3.074	64	78.6	0
9/16/2022, 6:35:09 PM	0	3.074	63.9	79	0
9/16/2022, 6:45:09 PM	0	3.074	63.5	79.5	0
9/16/2022, 6:55:09 PM	0	3.074	63.3	79.9	0
9/16/2022, 7:05:09 PM	0	3.065	63.1	80.4	0
9/16/2022, 7:15:09 PM	0	3.065	63	80.8	0
9/16/2022, 7:25:09 PM	0	3.065	62.8	81.2	0
9/16/2022, 7:35:09 PM	0	3.065	62.6	81.5	0
9/16/2022, 7:45:09 PM	0	3.065	62.4	81.8	0
9/16/2022, 7:55:09 PM	0	3.065	62.2	82	0
9/16/2022, 8:05:09 PM	0	3.056	62.2	82.2	0
9/16/2022, 8:15:09 PM	0	3.056	62.2	82.5	0
9/16/2022, 8:25:09 PM	0	3.056	62.1	82.7	0

School Monitoring Station

Time Stamp	H_2S (ppb)	Battery (Volts)	Temperature (°F)	Humidity (%)	1-Hour Average (ppb)
9/16/2022, 8:35:09 PM	0	3.056	61.9	82.8	0
9/16/2022, 8:45:09 PM	0	3.056	61.9	83	0
9/16/2022, 8:55:09 PM	0	3.056	61.7	83.1	0
9/16/2022, 9:05:09 PM	0	3.048	61.7	83.2	0
9/16/2022, 9:15:09 PM	0	3.048	61.5	83.3	0
9/16/2022, 9:25:09 PM	0	3.048	61.3	83.4	0
9/16/2022, 9:35:09 PM	0	3.048	61.2	83.5	0
9/16/2022, 9:45:09 PM	0	3.048	61.2	83.6	0
9/16/2022, 9:55:09 PM	0	3.048	61.2	83.6	0
9/16/2022, 10:05:09 PM	0	3.048	61.2	83.7	0
9/16/2022, 10:15:09 PM	0	3.039	61.2	83.7	0
9/16/2022, 10:25:09 PM	0	3.039	61.2	83.8	0
9/16/2022, 10:35:09 PM	0	3.039	61	83.8	0
9/16/2022, 10:45:09 PM	0	3.039	60.8	84	0
9/16/2022, 10:55:09 PM	0	3.039	60.8	84.1	0
9/16/2022, 11:05:09 PM	0	3.039	60.6	84.3	0
9/16/2022, 11:15:09 PM	0	3.039	60.4	84.5	0
9/16/2022, 11:25:09 PM	0	3.03	60.3	84.8	0
9/16/2022, 11:35:09 PM	0	3.03	60.3	85	0
9/16/2022, 11:45:09 PM	0	3.03	60.3	85.3	0
9/16/2022, 11:55:09 PM	0	3.03	60.3	85.4	0
9/17/2022, 12:05:09 AM	0	3.03	60.1	85.5	0
9/17/2022, 12:15:09 AM	0	3.03	60.1	85.7	0
9/17/2022, 12:25:09 AM	0	3.03	60.1	85.9	0
9/17/2022, 12:35:09 AM	0	3.03	60.1	86.1	0
9/17/2022, 12:45:09 AM	0	3.021	59.9	86.3	0
9/17/2022, 12:55:09 AM	0	3.021	59.7	86.3	0
9/17/2022, 1:05:09 AM	0	3.021	59.5	86.4	0
9/17/2022, 1:15:09 AM	0	3.021	59.2	86.5	0
9/17/2022, 1:25:09 AM	0	3.021	58.8	86.8	0
9/17/2022, 1:35:09 AM	0	3.021	58.5	87	0
9/17/2022, 1:45:09 AM	0	3.021	58.1	87.3	0
9/17/2022, 1:55:09 AM	0	3.012	57.7	87.6	0
9/17/2022, 2:05:09 AM	0	3.012	57.6	87.9	0
9/17/2022, 2:15:09 AM	0	3.012	57.4	88.3	0
9/17/2022, 2:25:09 AM	0	3.012	57	88.5	0
9/17/2022, 2:35:09 AM	0	3.012	56.8	88.8	0
9/17/2022, 2:45:09 AM	0	3.012	56.7	89	0
9/17/2022, 2:55:09 AM	0	3.012	56.5	89.3	0
9/17/2022, 3:05:09 AM	0	3.012	56.3	89.6	0
9/17/2022, 3:15:09 AM	0	3.004	56.3	90	0
9/17/2022, 3:25:09 AM	0	3.004	56.3	90.4	0
9/17/2022, 3:35:09 AM	0	3.004	56.5	90.9	0
9/17/2022, 3:45:09 AM	0	3.004	56.8	91.3	0
9/17/2022, 3:55:09 AM	0	3.004	57	91.7	0
9/17/2022, 4:05:09 AM	0	3.004	57.2	92.1	0
9/17/2022, 4:15:09 AM	0	3.004	57.4	92.3	0
9/17/2022, 4:25:09 AM	0	3.004	57.7	92.5	0
9/17/2022, 4:35:09 AM	0	2.995	57.9	92.5	0
9/17/2022, 4:45:09 AM	0	2.995	58.1	92.6	0
9/17/2022, 4:55:09 AM	0	2.995	58.3	92.6	0
9/17/2022, 5:05:09 AM	0	2.995	58.5	92.6	0
9/17/2022, 5:15:09 AM	0	2.995	58.6	92.6	0
9/17/2022, 5:25:09 AM	0	2.995	58.6	92.5	0
9/17/2022, 5:35:09 AM	0	2.995	58.8	92.5	0
9/17/2022, 5:45:09 AM	0	2.995	59	92.5	0
9/17/2022, 5:55:09 AM	0	2.995	59	92.5	0

School Monitoring Station

Time Stamp	H_2S (ppb)	Battery (Volts)	Temperature (°F)	Humidity (%)	1-Hour Average (ppb)
9/17/2022, 6:05:09 AM	0	2.995	59.2	92.4	0
9/17/2022, 6:15:09 AM	0	2.986	59.2	92.3	0
9/17/2022, 6:25:09 AM	0	2.986	59.4	92.3	0
9/17/2022, 6:35:09 AM	0	2.986	59.4	92.3	0
9/17/2022, 6:45:09 AM	0	2.986	59.4	92.2	0
9/17/2022, 6:55:09 AM	0	2.986	59.5	92.2	0
9/17/2022, 7:05:09 AM	0	2.986	59.5	92.2	0
9/17/2022, 7:15:09 AM	0	2.986	59.5	92.3	0
9/17/2022, 7:25:09 AM	0	2.986	59.7	92.3	0
9/17/2022, 7:35:09 AM	0	2.986	59.9	92.4	0
9/17/2022, 7:45:09 AM	0	2.986	60.1	92.5	0
9/17/2022, 7:55:09 AM	0	2.986	60.4	92.5	0
9/17/2022, 8:05:09 AM	0	2.977	60.6	92.5	0
9/17/2022, 8:15:09 AM	0	2.977	60.8	92.5	0
9/17/2022, 8:25:09 AM	0	2.977	61.2	92.5	0
9/17/2022, 8:35:09 AM	0	2.977	61.5	92.4	0
9/17/2022, 8:45:09 AM	0	2.977	61.9	92.2	0
9/17/2022, 8:55:09 AM	0	2.977	62.4	92.2	0
9/17/2022, 9:05:09 AM	0	2.977	62.8	91.9	0
9/17/2022, 9:15:09 AM	0	2.977	63.5	91.9	0
9/17/2022, 9:25:09 AM	0	2.977	64.8	92	0
9/17/2022, 9:35:09 AM	0	2.977	66.2	91.6	0
9/17/2022, 9:45:09 AM	0	2.977	67.6	90.5	0
9/17/2022, 9:55:09 AM	0	2.968	69.1	89.4	0
9/17/2022, 10:05:09 AM	0	2.968	70.5	88.1	0
9/17/2022, 10:15:09 AM	0	2.968	72	86.7	0
9/17/2022, 10:25:09 AM	0	2.968	73.2	85.4	0
9/17/2022, 10:35:09 AM	0	2.968	74.8	84	0
9/17/2022, 10:45:09 AM	0	2.968	76.3	82.7	0
9/17/2022, 10:55:09 AM	0	2.968	77.5	81.1	0
9/17/2022, 11:05:09 AM	0	2.968	78.8	79.8	0
9/17/2022, 11:15:09 AM	0	2.968	79.9	78.7	0
9/17/2022, 11:25:09 AM	0	2.968	80.8	77.5	0
9/17/2022, 11:35:09 AM	0	2.968	81.7	76.6	0
9/17/2022, 11:45:09 AM	0	2.968	82.8	75.5	0
9/17/2022, 11:55:09 AM	0	2.968	83.7	74.5	0
9/17/2022, 12:05:09 PM	0	2.968	84.6	73.5	0
9/17/2022, 12:15:09 PM	0	2.968	85.6	72.6	0
9/17/2022, 12:25:09 PM	0	2.968	86.7	71.4	0
9/17/2022, 12:35:09 PM	0	2.968	87.6	70.5	0
9/17/2022, 12:45:09 PM	0	2.968	88.3	69.9	0
9/17/2022, 12:55:09 PM	0	2.968	89.1	69.2	0
9/17/2022, 1:05:09 PM	0	2.96	89.8	68.5	0
9/17/2022, 1:15:09 PM	0	2.96	90.7	67.9	0
9/17/2022, 1:25:09 PM	0	2.96	91.8	66.9	0
9/17/2022, 1:35:09 PM	0	2.96	91.6	66.2	0
9/17/2022, 1:45:09 PM	0	2.96	91.2	65.9	0
9/17/2022, 1:55:09 PM	0	2.96	91.6	65.7	0
9/17/2022, 2:05:09 PM	0	2.96	92.7	65.2	0
9/17/2022, 2:15:09 PM	0	2.96	93.7	64.4	0
9/17/2022, 2:25:09 PM	0	2.96	94.5	63.1	0
9/17/2022, 2:35:09 PM	0	2.96	94.5	62.3	0
9/17/2022, 2:45:09 PM	0	2.96	94.8	61.7	0
9/17/2022, 2:55:09 PM	0	2.96	95.4	61.3	0
9/17/2022, 3:05:09 PM	0	2.96	95.4	60.8	0
9/17/2022, 3:15:09 PM	0	2.96	95.7	60.8	0
9/17/2022, 3:25:09 PM	0	2.96	95.2	60.3	0

School Monitoring Station

Time Stamp	H_2S (ppb)	Battery (Volts)	Temperature (°F)	Humidity (%)	1-Hour Average (ppb)
9/17/2022, 3:35:09 PM	0	2.96	95	60.2	0
9/17/2022, 3:45:09 PM	0	2.96	94.6	60.1	0
9/17/2022, 3:55:09 PM	0	2.96	94.6	60	0
9/17/2022, 4:05:09 PM	0	2.96	94.8	59.5	0
9/17/2022, 4:15:09 PM	0	2.96	94.3	59.2	0
9/17/2022, 4:25:09 PM	0	2.96	93.9	59.3	0
9/17/2022, 4:35:09 PM	0	2.96	93	58.9	0
9/17/2022, 4:45:09 PM	0	2.96	92.7	59	0
9/17/2022, 4:55:09 PM	0	2.96	92.3	59	0
9/17/2022, 5:05:09 PM	0	2.96	92.1	59.2	0
9/17/2022, 5:15:09 PM	0	2.951	91.8	59.4	0
9/17/2022, 5:25:09 PM	0	2.951	91.4	59.5	0
9/17/2022, 5:35:09 PM	0	2.951	91	59.6	0
9/17/2022, 5:45:09 PM	0	2.951	90.5	59.8	0
9/17/2022, 5:55:09 PM	0	2.951	90	60.1	0
9/17/2022, 6:05:09 PM	0	2.951	89.6	60.5	0
9/17/2022, 6:15:09 PM	0	2.951	88.9	60.9	0
9/17/2022, 6:25:09 PM	0	2.951	87.8	61.5	0
9/17/2022, 6:35:09 PM	0	2.951	86.7	62.2	0
9/17/2022, 6:45:09 PM	0	2.951	85.5	64	0
9/17/2022, 6:55:09 PM	0	2.951	84.2	65.3	0
9/17/2022, 7:05:09 PM	0	2.951	83.1	66.9	0
9/17/2022, 7:15:09 PM	0	2.951	82	68.2	0
9/17/2022, 7:25:09 PM	0	2.951	81	69.3	0
9/17/2022, 7:35:09 PM	0	2.951	80.1	70.2	0
9/17/2022, 7:45:09 PM	0	2.951	79.2	71.2	0
9/17/2022, 7:55:09 PM	0	2.951	78.1	72.1	0
9/17/2022, 8:05:09 PM	0	2.942	77.4	73.4	0
9/17/2022, 8:15:09 PM	0	2.942	76.5	74.4	0
9/17/2022, 8:25:09 PM	0	2.942	75.7	75.3	0
9/17/2022, 8:35:09 PM	0	2.942	75	76.3	0
9/17/2022, 8:45:09 PM	0	2.942	74.7	77.2	0
9/17/2022, 8:55:09 PM	0	2.942	74.1	78.4	0
9/17/2022, 9:05:09 PM	0	2.942	73.8	79.6	0
9/17/2022, 9:15:09 PM	0	2.942	73.2	80.4	0
9/17/2022, 9:25:09 PM	0	2.942	72.7	81.1	0
9/17/2022, 9:35:09 PM	0	2.942	72.1	81.9	0
9/17/2022, 9:45:09 PM	0	2.942	71.8	82.7	0
9/17/2022, 9:55:09 PM	0	2.942	71.4	83.7	0
9/17/2022, 10:05:09 PM	0	2.933	71.1	84.2	0
9/17/2022, 10:15:09 PM	0	2.933	70.7	84.5	0
9/17/2022, 10:25:09 PM	3	2.933	70.2	84.9	0.5
9/17/2022, 10:35:09 PM	0	2.933	69.6	85.4	0.5
9/17/2022, 10:45:09 PM	0	2.933	69.4	85.9	0.5
9/17/2022, 10:55:09 PM	0	2.933	68.9	86.1	0.5
9/17/2022, 11:05:09 PM	0	2.933	68.5	86.5	0.5
9/17/2022, 11:15:09 PM	0	2.933	68.2	86.9	0.5
9/17/2022, 11:25:09 PM	0	2.933	67.8	87.3	0
9/17/2022, 11:35:09 PM	0	2.933	67.3	87.6	0
9/17/2022, 11:45:09 PM	0	2.925	66.9	87.8	0
9/17/2022, 11:55:09 PM	0	2.925	66.6	88.1	0
9/18/2022, 12:05:09 AM	0	2.925	66.2	88.4	0
9/18/2022, 12:15:09 AM	0	2.925	65.8	88.5	0
9/18/2022, 12:25:09 AM	0	2.925	65.5	88.7	0
9/18/2022, 12:35:09 AM	0	2.925	65.1	89	0
9/18/2022, 12:45:09 AM	0	2.925	64.9	89.4	0
9/18/2022, 12:55:09 AM	0	2.925	64.6	89.8	0

School Monitoring Station

Time Stamp	H_2S (ppb)	Battery (Volts)	Temperature (°F)	Humidity (%)	1-Hour Average (ppb)
9/18/2022, 1:05:09 AM	0	2.925	64.4	90.2	0
9/18/2022, 1:15:09 AM	0	2.925	64.4	90.8	0
9/18/2022, 1:25:09 AM	0	2.925	64.6	91.3	0
9/18/2022, 1:35:09 AM	0	2.916	64.9	91.7	0
9/18/2022, 1:45:09 AM	0	2.916	65.3	91.8	0
9/18/2022, 1:55:09 AM	0	2.916	65.7	91.9	0
9/18/2022, 2:05:09 AM	0	2.916	66	91.6	0
9/18/2022, 2:15:09 AM	0	2.916	66.2	91.2	0
9/18/2022, 2:25:09 AM	0	2.916	66.4	90.9	0
9/18/2022, 2:35:09 AM	0	2.916	66.7	90.7	0
9/18/2022, 2:45:09 AM	0	2.916	66.9	90.5	0
9/18/2022, 2:55:09 AM	0	2.916	67.3	90.2	0
9/18/2022, 3:05:09 AM	0	2.916	67.5	89.8	0
9/18/2022, 3:15:09 AM	0	2.916	67.6	89.4	0
9/18/2022, 3:25:09 AM	0	2.916	67.8	89.1	0
9/18/2022, 3:35:09 AM	0	2.916	68	88.8	0
9/18/2022, 3:45:09 AM	0	2.916	68	88.5	0
9/18/2022, 3:55:09 AM	0	2.907	68.2	88.2	0
9/18/2022, 4:05:09 AM	0	2.907	68.4	87.9	0
9/18/2022, 4:15:09 AM	0	2.907	68.5	87.7	0
9/18/2022, 4:25:09 AM	0	2.907	68.7	87.4	0
9/18/2022, 4:35:09 AM	0	2.907	68.7	87.1	0
9/18/2022, 4:45:09 AM	0	2.907	68.9	86.9	0
9/18/2022, 4:55:09 AM	0	2.907	68.9	86.6	0
9/18/2022, 5:05:09 AM	0	2.907	68.9	86.4	0
9/18/2022, 5:15:09 AM	0	2.907	68.7	86.3	0
9/18/2022, 5:25:09 AM	0	2.907	68.7	86.3	0
9/18/2022, 5:35:09 AM	0	2.907	68.7	86.3	0
9/18/2022, 5:45:09 AM	0	2.907	68.7	86.3	0
9/18/2022, 5:55:09 AM	0	2.907	68.7	86.3	0
9/18/2022, 6:05:09 AM	0	2.907	68.7	86.2	0
9/18/2022, 6:15:09 AM	0	2.898	68.7	86.2	0
9/18/2022, 6:25:09 AM	0	2.898	68.7	86.3	0
9/18/2022, 6:35:09 AM	0	2.898	68.9	86.3	0
9/18/2022, 6:45:09 AM	0	2.898	68.9	86.3	0
9/18/2022, 6:55:09 AM	0	2.898	69.1	86.2	0
9/18/2022, 7:05:09 AM	0	2.898	69.1	86.1	0
9/18/2022, 7:15:09 AM	0	2.898	69.1	86	0
9/18/2022, 7:25:09 AM	0	2.898	69.3	86	0
9/18/2022, 7:35:09 AM	0	2.898	69.3	86	0
9/18/2022, 7:45:09 AM	0	2.898	69.4	86.1	0
9/18/2022, 7:55:09 AM	0	2.898	69.8	86.3	0
9/18/2022, 8:05:09 AM	0	2.898	70.5	86.1	0
9/18/2022, 8:15:09 AM	0	2.898	71.2	85.8	0
9/18/2022, 8:25:09 AM	0	2.898	72	85.4	0
9/18/2022, 8:35:09 AM	0	2.898	72.7	84.8	0
9/18/2022, 8:45:09 AM	0	2.898	73.4	84.1	0
9/18/2022, 8:55:09 AM	0	2.898	74.1	83.6	0
9/18/2022, 9:05:09 AM	0	2.898	74.8	82.9	0
9/18/2022, 9:15:09 AM	0	2.889	75.4	82.2	0
9/18/2022, 9:25:09 AM	0	2.889	75.9	81.6	0
9/18/2022, 9:35:09 AM	0	2.889	76.6	81.1	0
9/18/2022, 9:45:09 AM	0	2.889	77.5	80.5	0
9/18/2022, 9:55:09 AM	0	2.889	78.4	79.5	0
9/18/2022, 10:05:09 AM	0	2.889	79.2	78.6	0
9/18/2022, 10:15:09 AM	0	2.889	80.1	77.9	0
9/18/2022, 10:25:09 AM	0	2.889	81.1	77.1	0

School Monitoring Station

Time Stamp	H_2S (ppb)	Battery (Volts)	Temperature (°F)	Humidity (%)	1-Hour Average (ppb)
9/18/2022, 10:35:09 AM	0	2.889	82.4	76	0
9/18/2022, 10:45:09 AM	0	2.889	82.8	74.7	0
9/18/2022, 10:55:09 AM	0	2.889	82.8	74.1	0
9/18/2022, 11:05:09 AM	0	2.889	83.8	74.3	0
9/18/2022, 11:15:09 AM	0	2.889	85.5	72.7	0
9/18/2022, 11:25:09 AM	0	2.889	86.4	71.6	0
9/18/2022, 11:35:09 AM	0	2.889	87.4	70.3	0
9/18/2022, 11:45:09 AM	0	2.889	88.2	69.6	0
9/18/2022, 11:55:09 AM	0	2.889	88.9	68.7	0
9/18/2022, 12:05:09 PM	0	2.889	88.5	68.3	0
9/18/2022, 12:15:09 PM	0	2.889	88.2	68.1	0
9/18/2022, 12:25:09 PM	0	2.889	88.2	67.8	0
9/18/2022, 12:35:09 PM	0	2.889	88.9	67.6	0
9/18/2022, 12:45:09 PM	0	2.889	89.2	66.9	0
9/18/2022, 12:55:09 PM	0	2.889	88.5	66.7	0
9/18/2022, 1:05:09 PM	0	2.889	87.8	66.6	0
9/18/2022, 1:15:09 PM	0	2.889	87.6	66.9	0
9/18/2022, 1:25:09 PM	0	2.889	87.6	67.1	0
9/18/2022, 1:35:09 PM	0	2.889	87.6	66.9	0
9/18/2022, 1:45:09 PM	0	2.889	86.9	66.7	0
9/18/2022, 1:55:09 PM	0	2.889	86.4	67.1	0
9/18/2022, 2:05:09 PM	0	2.889	86.4	67.5	0
9/18/2022, 2:15:09 PM	0	2.889	86.7	67.7	0
9/18/2022, 2:25:09 PM	0	2.889	88	67.3	0
9/18/2022, 2:35:09 PM	0	2.889	88.5	66.8	0
9/18/2022, 2:45:09 PM	0	2.889	88.7	66	0
9/18/2022, 2:55:09 PM	0	2.889	89.6	65.7	0
9/18/2022, 3:05:09 PM	0	2.889	90	65.4	0
9/18/2022, 3:15:09 PM	0	2.889	89.8	64.7	0
9/18/2022, 3:25:09 PM	0	2.889	89.6	64.7	0
9/18/2022, 3:35:09 PM	0	2.889	89.2	64.6	0
9/18/2022, 3:45:09 PM	0	2.881	88.7	64.7	0
9/18/2022, 3:55:09 PM	0	2.881	87.8	64.9	0
9/18/2022, 4:05:09 PM	0	2.881	86.9	65.4	0
9/18/2022, 4:15:09 PM	0	2.881	86.4	65.9	0
9/18/2022, 4:25:09 PM	0	2.881	85.8	66.3	0
9/18/2022, 4:35:09 PM	0	2.881	85.3	66.6	0
9/18/2022, 4:45:09 PM	0	2.881	84.7	66.9	0
9/18/2022, 4:55:09 PM	0	2.881	84.2	67.2	0
9/18/2022, 5:05:09 PM	0	2.881	83.8	67.8	0
9/18/2022, 5:15:09 PM	0	2.881	83.5	68.1	0
9/18/2022, 5:25:09 PM	0	2.881	83.1	68.6	0
9/18/2022, 5:35:09 PM	0	2.881	82.6	69	0
9/18/2022, 5:45:09 PM	0	2.881	82.2	69.5	0
9/18/2022, 5:55:09 PM	0	2.881	81.7	69.9	0
9/18/2022, 6:05:09 PM	0	2.881	81	70.7	0
9/18/2022, 6:15:09 PM	0	2.881	80.2	71.6	0
9/18/2022, 6:25:09 PM	0	2.881	79.5	72.2	0
9/18/2022, 6:35:09 PM	0	2.881	79	72.7	0
9/18/2022, 6:45:09 PM	0	2.881	78.3	73.3	0
9/18/2022, 6:55:09 PM	0	2.881	77.7	73.7	0
9/18/2022, 7:05:09 PM	0	2.881	77.2	73.9	0
9/18/2022, 7:15:09 PM	0	2.872	76.8	74.2	0
9/18/2022, 7:25:09 PM	0	2.872	76.3	74.5	0
9/18/2022, 7:35:09 PM	0	2.872	75.9	74.9	0
9/18/2022, 7:45:09 PM	0	2.872	75.6	75.3	0
9/18/2022, 7:55:09 PM	0	2.872	75.2	75.8	0

School Monitoring Station

Time Stamp	H_2S (ppb)	Battery (Volts)	Temperature (°F)	Humidity (%)	1-Hour Average (ppb)
9/18/2022, 8:05:09 PM	0	2.872	75	76.3	0
9/18/2022, 8:15:09 PM	0	2.872	74.7	76.9	0
9/18/2022, 8:25:09 PM	0	2.872	74.5	77.5	0
9/18/2022, 8:35:09 PM	0	2.872	74.3	78.1	0
9/18/2022, 8:45:09 PM	0	2.872	73.9	78.6	0
9/18/2022, 8:55:09 PM	0	2.872	73.6	79.1	0
9/18/2022, 9:05:09 PM	0	2.872	73.4	79.6	0
9/18/2022, 9:15:09 PM	0	2.872	73.2	79.8	0
9/18/2022, 9:25:09 PM	0	2.872	73.2	79.9	0
9/18/2022, 9:35:09 PM	0	2.872	73.2	80.1	0
9/18/2022, 9:45:09 PM	0	2.872	73	80.2	0
9/18/2022, 9:55:09 PM	0	2.863	73	80.3	0
9/18/2022, 10:05:09 PM	0	2.863	73	80.3	0
9/18/2022, 10:15:09 PM	0	2.863	73	80.3	0
9/18/2022, 10:25:09 PM	0	2.863	73	80.2	0
9/18/2022, 10:35:09 PM	0	2.863	73	80.2	0
9/18/2022, 10:45:09 PM	0	2.863	72.9	80.2	0
9/18/2022, 10:55:09 PM	0	2.863	72.9	80.4	0
9/18/2022, 11:05:09 PM	0	2.863	72.7	80.5	0
9/18/2022, 11:15:09 PM	0	2.863	72.9	80.7	0
9/18/2022, 11:25:09 PM	0	2.863	72.9	80.7	0
9/18/2022, 11:35:09 PM	0	2.863	73	80.6	0
9/18/2022, 11:45:09 PM	0	2.863	73.2	80.5	0
9/18/2022, 11:55:09 PM	0	2.863	73.4	80.3	0
9/19/2022, 12:05:09 AM	0	2.863	73.4	80.2	0
9/19/2022, 12:15:09 AM	0	2.854	73.4	80.2	0
9/19/2022, 12:25:09 AM	0	2.854	73.4	80.2	0
9/19/2022, 12:35:09 AM	0	2.854	73.4	80.2	0
9/19/2022, 12:45:09 AM	0	2.854	73.4	80.2	0
9/19/2022, 12:55:09 AM	0	2.854	73.6	80.1	0
9/19/2022, 1:05:09 AM	0	2.854	73.6	80	0
9/19/2022, 1:15:09 AM	0	2.854	73.6	80	0
9/19/2022, 1:25:09 AM	0	2.854	73.6	79.9	0
9/19/2022, 1:35:09 AM	0	2.854	73.8	79.8	0
9/19/2022, 1:45:09 AM	0	2.854	73.8	79.8	0
9/19/2022, 1:55:09 AM	0	2.854	73.8	79.7	0
9/19/2022, 2:05:09 AM	0	2.854	73.8	79.6	0
9/19/2022, 2:15:09 AM	0	2.854	73.8	79.6	0
9/19/2022, 2:25:09 AM	0	2.854	73.6	79.5	0
9/19/2022, 2:35:09 AM	0	2.854	73.4	79.5	0
9/19/2022, 2:45:09 AM	0	2.846	73.2	79.5	0
9/19/2022, 2:55:09 AM	0	2.846	73.2	79.6	0
9/19/2022, 3:05:09 AM	0	2.846	73	79.8	0
9/19/2022, 3:15:09 AM	0	2.846	73	79.9	0
9/19/2022, 3:25:09 AM	0	2.846	73	79.9	0
9/19/2022, 3:35:09 AM	0	2.846	73	79.8	0
9/19/2022, 3:45:09 AM	0	2.846	73	79.8	0
9/19/2022, 3:55:09 AM	0	2.846	72.9	79.8	0
9/19/2022, 4:05:09 AM	0	2.846	72.9	79.8	0
9/19/2022, 4:15:09 AM	0	2.846	72.9	79.7	0
9/19/2022, 4:25:09 AM	0	2.846	72.9	79.7	0
9/19/2022, 4:35:09 AM	0	2.846	72.9	79.6	0
9/19/2022, 4:45:09 AM	0	2.846	72.9	79.5	0
9/19/2022, 4:55:09 AM	0	2.846	72.9	79.5	0
9/19/2022, 5:05:09 AM	0	2.846	72.9	79.5	0
9/19/2022, 5:15:09 AM	0	2.846	72.9	79.5	0
9/19/2022, 5:25:09 AM	0	2.837	72.9	79.4	0

School Monitoring Station

Time Stamp	H_2S (ppb)	Battery (Volts)	Temperature (°F)	Humidity (%)	1-Hour Average (ppb)
9/19/2022, 5:35:09 AM	0	2.837	72.7	79.4	0
9/19/2022, 5:45:09 AM	0	2.837	72.7	79.4	0
9/19/2022, 5:55:09 AM	0	2.837	72.7	79.4	0
9/19/2022, 6:05:09 AM	0	2.837	72.7	79.4	0
9/19/2022, 6:15:09 AM	0	2.837	72.7	79.4	0
9/19/2022, 6:25:09 AM	0	2.837	72.5	79.4	0
9/19/2022, 6:35:09 AM	0	2.837	72.5	79.4	0
9/19/2022, 6:45:09 AM	0	2.837	72.3	79.5	0
9/19/2022, 6:55:09 AM	0	2.837	72.3	79.6	0
9/19/2022, 7:05:09 AM	0	2.837	72.1	79.8	0
9/19/2022, 7:15:09 AM	0	2.837	72.1	80	0
9/19/2022, 7:25:09 AM	0	2.837	72.1	80.2	0
9/19/2022, 7:35:09 AM	0	2.837	72.1	80.5	0
9/19/2022, 7:45:09 AM	0	2.837	72	80.7	0
9/19/2022, 7:55:09 AM	0	2.837	71.8	81.1	0
9/19/2022, 8:05:09 AM	0	2.837	71.8	81.5	0
9/19/2022, 8:15:09 AM	0	2.837	72	81.8	0
9/19/2022, 8:25:09 AM	0	2.837	72.1	81.9	0
9/19/2022, 8:35:09 AM	0	2.837	72.5	82.1	0
9/19/2022, 8:45:09 AM	0	2.837	73	82	0
9/19/2022, 8:55:09 AM	0	2.837	73.4	81.7	0
9/19/2022, 9:05:09 AM	0	2.837	73.6	81.5	0
9/19/2022, 9:15:09 AM	0	2.837	73.8	81.4	0
9/19/2022, 9:25:09 AM	0	2.828	73.9	81.3	0
9/19/2022, 9:35:09 AM	0	2.828	74.1	81.3	0
9/19/2022, 9:45:09 AM	0	2.828	74.5	81.4	0
9/19/2022, 9:55:09 AM	0	2.828	74.7	81.1	0
9/19/2022, 10:05:09 AM	0	2.828	74.8	80.8	0
9/19/2022, 10:15:09 AM	0	2.828	74.8	80.7	0
9/19/2022, 10:25:09 AM	0	2.828	74.8	80.8	0
9/19/2022, 10:35:09 AM	0	2.828	74.7	80.9	0
9/19/2022, 10:45:09 AM	0	2.828	74.5	81	0
9/19/2022, 10:55:09 AM	0	2.828	74.3	81.1	0
9/19/2022, 11:05:09 AM	0	2.828	74.1	81.3	0
9/19/2022, 11:15:09 AM	0	2.828	73.6	81.6	0
9/19/2022, 11:25:09 AM	0	2.828	72.9	81.4	0
9/19/2022, 11:35:09 AM	0	2.828	71.8	82	0
9/19/2022, 11:45:09 AM	0	2.828	71.1	83.1	0
9/19/2022, 11:55:09 AM	0	2.828	70.3	84.3	0
9/19/2022, 12:05:09 PM	3	2.828	70	85.3	0.5
9/19/2022, 12:15:09 PM	0	2.828	69.6	86.2	0.5
9/19/2022, 12:25:09 PM	0	2.828	69.3	87	0.5
9/19/2022, 12:35:09 PM	0	2.828	68.9	87.6	0.5
9/19/2022, 12:45:09 PM	0	2.828	68.7	88.3	0.5
9/19/2022, 12:55:09 PM	0	2.828	68.5	88.8	0.5
9/19/2022, 1:05:09 PM	0	2.828	68.4	89.2	0
9/19/2022, 1:15:09 PM	0	2.828	68	89.5	0
9/19/2022, 1:25:09 PM	0	2.828	68	89.8	0
9/19/2022, 1:35:09 PM	0	2.828	68	90.1	0
9/19/2022, 1:45:09 PM	0	2.828	68	90.4	0
9/19/2022, 1:55:09 PM	0	2.828	68.2	90.7	0
9/19/2022, 2:05:09 PM	0	2.828	68.4	91.1	0
9/19/2022, 2:15:09 PM	0	2.828	68.7	91.4	0
9/19/2022, 2:25:09 PM	0	2.837	69.1	91.5	0
9/19/2022, 2:35:09 PM	0	2.828	69.4	91.7	0
9/19/2022, 2:45:09 PM	0	2.828	69.8	91.9	0
9/19/2022, 2:55:09 PM	0	2.828	70.3	91.9	0

School Monitoring Station

Time Stamp	H_2S (ppb)	Battery (Volts)	Temperature (°F)	Humidity (%)	1-Hour Average (ppb)
9/19/2022, 3:05:09 PM	0	2.819	70.7	91.8	0
9/19/2022, 3:15:09 PM	0	2.819	71.4	91.6	0
9/19/2022, 3:25:09 PM	0	2.819	72.5	91.7	0
9/19/2022, 3:35:09 PM	0	2.819	73.8	91.2	0
9/19/2022, 3:45:09 PM	0	2.819	74.5	89.9	0
9/19/2022, 3:55:09 PM	0	2.819	75.4	88.9	0
9/19/2022, 4:05:09 PM	0	2.828	76.1	87.9	0
9/19/2022, 4:15:09 PM	0	2.828	77.4	87	0
9/19/2022, 4:25:09 PM	0	2.828	77.5	85.8	0
9/19/2022, 4:35:09 PM	0	2.828	77.7	85	0
9/19/2022, 4:45:09 PM	0	2.828	77.7	84.3	0
9/19/2022, 4:55:09 PM	0	2.828	77.5	84	0
9/19/2022, 5:05:09 PM	0	2.828	77.9	84.2	0
9/19/2022, 5:15:09 PM	0	2.828	79	84	0
9/19/2022, 5:25:09 PM	0	2.828	80.1	83.1	0
9/19/2022, 5:35:09 PM	0	2.828	80.2	81.9	0
9/19/2022, 5:45:09 PM	0	2.828	80.6	81.3	0
9/19/2022, 5:55:09 PM	0	2.828	80.1	80.3	0
9/19/2022, 6:05:09 PM	0	2.828	79.9	79.9	0
9/19/2022, 6:15:09 PM	0	2.828	79.2	79.3	0
9/19/2022, 6:25:09 PM	0	2.828	78.4	79.1	0
9/19/2022, 6:35:09 PM	0	2.828	77.9	79.1	0
9/19/2022, 6:45:09 PM	0	2.828	77.4	79.1	0
9/19/2022, 6:55:09 PM	0	2.828	76.8	78.7	0
9/19/2022, 7:05:09 PM	0	2.828	75.6	78.7	0
9/19/2022, 7:15:09 PM	0	2.828	74.5	79.2	0
9/19/2022, 7:25:09 PM	0	2.828	73.6	80	0
9/19/2022, 7:35:09 PM	0	2.828	72.7	80.7	0
9/19/2022, 7:45:09 PM	0	2.828	71.8	81.6	0
9/19/2022, 7:55:09 PM	0	2.828	71.2	82.4	0
9/19/2022, 8:05:09 PM	0	2.819	70.7	82.8	0
9/19/2022, 8:15:09 PM	0	2.819	70.2	83.1	0
9/19/2022, 8:25:09 PM	0	2.819	69.8	83.5	0
9/19/2022, 8:35:09 PM	0	2.819	69.3	83.9	0
9/19/2022, 8:45:09 PM	0	2.819	68.9	84.2	0
9/19/2022, 8:55:09 PM	0	2.819	68.5	84.6	0
9/19/2022, 9:05:09 PM	0	2.819	68.2	84.9	0
9/19/2022, 9:15:09 PM	0	2.819	67.8	85.4	0
9/19/2022, 9:25:09 PM	0	2.819	67.5	85.9	0
9/19/2022, 9:35:09 PM	0	2.819	67.3	86.3	0
9/19/2022, 9:45:09 PM	0	2.819	66.9	86.9	0
9/19/2022, 9:55:09 PM	0	2.819	66.9	87.5	0
9/19/2022, 10:05:09 PM	0	2.819	66.6	87.7	0
9/19/2022, 10:15:09 PM	0	2.819	66.4	88.1	0
9/19/2022, 10:25:09 PM	0	2.819	66.2	88.8	0
9/19/2022, 10:35:09 PM	0	2.819	66.2	89.4	0
9/19/2022, 10:45:09 PM	0	2.819	66.2	89.7	0
9/19/2022, 10:55:09 PM	0	2.828	66.2	90	0
9/19/2022, 11:05:09 PM	0	2.81	66	90.3	0
9/19/2022, 11:15:09 PM	0	2.81	65.7	90.4	0
9/19/2022, 11:25:09 PM	0	2.81	65.5	90.4	0
9/19/2022, 11:35:09 PM	0	2.819	65.1	90.6	0
9/19/2022, 11:45:09 PM	0	2.81	64.9	91.1	0
9/19/2022, 11:55:09 PM	0	2.819	64.9	91.6	0
9/20/2022, 12:05:09 AM	0	2.819	64.8	91.8	0
9/20/2022, 12:15:09 AM	0	2.81	64.6	91.9	0
9/20/2022, 12:25:09 AM	0	2.81	64.4	92	0

School Monitoring Station

Time Stamp	H_2S (ppb)	Battery (Volts)	Temperature (°F)	Humidity (%)	1-Hour Average (ppb)
9/20/2022, 12:35:09 AM	0	2.81	64.2	92.2	0
9/20/2022, 12:45:09 AM	0	2.81	64	92.4	0
9/20/2022, 12:55:09 AM	0	2.81	63.9	92.5	0
9/20/2022, 1:05:09 AM	0	2.81	63.7	92.5	0
9/20/2022, 1:15:09 AM	0	2.81	63.5	92.5	0
9/20/2022, 1:25:09 AM	0	2.81	63.5	92.6	0
9/20/2022, 1:35:09 AM	0	2.819	63.3	92.4	0
9/20/2022, 1:45:09 AM	0	2.81	63.1	92.3	0
9/20/2022, 1:55:09 AM	0	2.81	63.1	92.3	0
9/20/2022, 2:05:09 AM	0	2.81	63.1	92.2	0
9/20/2022, 2:15:09 AM	0	2.81	63.1	92	0
9/20/2022, 2:25:09 AM	0	2.81	63.1	91.7	0
9/20/2022, 2:35:09 AM	0	2.81	63.1	91.5	0
9/20/2022, 2:45:09 AM	0	2.802	63.1	91.2	0
9/20/2022, 2:55:09 AM	0	2.802	63.3	90.9	0
9/20/2022, 3:05:09 AM	0	2.802	63.3	90.7	0
9/20/2022, 3:15:09 AM	0	2.802	63.3	90.5	0
9/20/2022, 3:25:09 AM	0	2.802	63.3	90.3	0
9/20/2022, 3:35:09 AM	0	2.802	63.3	90.1	0
9/20/2022, 3:45:09 AM	0	2.81	63.3	90	0
9/20/2022, 3:55:09 AM	0	2.802	63.3	90	0
9/20/2022, 4:05:09 AM	0	2.802	63.5	89.9	0
9/20/2022, 4:15:09 AM	0	2.81	63.5	89.8	0
9/20/2022, 4:25:09 AM	0	2.81	63.5	89.7	0
9/20/2022, 4:35:09 AM	0	2.802	63.7	89.7	0
9/20/2022, 4:45:09 AM	0	2.802	63.7	89.6	0
9/20/2022, 4:55:09 AM	0	2.81	63.7	89.5	0
9/20/2022, 5:05:09 AM	0	2.802	63.9	89.4	0
9/20/2022, 5:15:09 AM	0	2.802	63.9	89.3	0
9/20/2022, 5:25:09 AM	0	2.802	63.9	89.2	0
9/20/2022, 5:35:09 AM	0	2.802	63.9	89.2	0
9/20/2022, 5:45:09 AM	0	2.802	64	89.3	0
9/20/2022, 5:55:09 AM	0	2.81	64	89.2	0
9/20/2022, 6:05:09 AM	0	2.802	63.9	89.2	0
9/20/2022, 6:15:09 AM	0	2.802	63.9	89.3	0
9/20/2022, 6:25:09 AM	0	2.802	63.9	89.4	0
9/20/2022, 6:35:09 AM	0	2.802	63.9	89.5	0
9/20/2022, 6:45:09 AM	0	2.802	64	89.6	0
9/20/2022, 6:55:09 AM	0	2.802	64	89.7	0
9/20/2022, 7:05:09 AM	0	2.802	64	89.7	0
9/20/2022, 7:15:09 AM	0	2.802	64	89.7	0
9/20/2022, 7:25:09 AM	0	2.793	64	89.7	0
9/20/2022, 7:35:09 AM	0	2.802	64.2	89.8	0
9/20/2022, 7:45:09 AM	0	2.793	64.2	89.9	0
9/20/2022, 7:55:09 AM	0	2.793	64.4	90	0
9/20/2022, 8:05:09 AM	0	2.802	64.6	90.1	0
9/20/2022, 8:15:09 AM	0	2.793	64.8	90.3	0
9/20/2022, 8:25:09 AM	0	2.793	65.3	90.7	0
9/20/2022, 8:35:09 AM	0	2.802	65.8	90.6	0
9/20/2022, 8:45:09 AM	0	2.793	66	90.3	0
9/20/2022, 8:55:09 AM	0	2.793	66	90.1	0
9/20/2022, 9:05:09 AM	0	2.793	66	90.1	0
9/20/2022, 9:15:09 AM	0	2.802	66.4	90.4	0
9/20/2022, 9:25:09 AM	0	2.793	66.9	90.5	0
9/20/2022, 9:35:09 AM	0	2.793	67.8	90.7	0
9/20/2022, 9:45:09 AM	0	2.793	69.1	90.4	0
9/20/2022, 9:55:09 AM	0	2.793	70.2	89.1	0

School Monitoring Station

Time Stamp	H_2S (ppb)	Battery (Volts)	Temperature (°F)	Humidity (%)	1-Hour Average (ppb)
9/20/2022, 10:05:09 AM	0	2.793	70.7	88	0
9/20/2022, 10:15:09 AM	0	2.793	70.7	87	0
9/20/2022, 10:25:09 AM	0	2.793	70.5	86.4	0
9/20/2022, 10:35:09 AM	0	2.793	70.2	86.1	0
9/20/2022, 10:45:09 AM	0	2.793	70.7	86.8	0
9/20/2022, 10:55:09 AM	0	2.793	71.8	86.4	0
9/20/2022, 11:05:09 AM	0	2.793	71.8	85.3	0
9/20/2022, 11:15:09 AM	0	2.793	70.7	85.1	0
9/20/2022, 11:25:09 AM	0	2.793	69.6	85.6	0
9/20/2022, 11:35:09 AM	0	2.793	69.4	86.9	0
9/20/2022, 11:45:09 AM	0	2.793	70.2	88	0
9/20/2022, 11:55:09 AM	0	2.793	71.1	88.2	0
9/20/2022, 12:05:09 PM	0	2.793	72.1	87.7	0
9/20/2022, 12:15:09 PM	0	2.793	72.3	86	0
9/20/2022, 12:25:09 PM	0	2.802	72	85	0
9/20/2022, 12:35:09 PM	0	2.793	71.8	84.3	0
9/20/2022, 12:45:09 PM	0	2.793	71.6	84.1	0
9/20/2022, 12:55:09 PM	0	2.793	72	83.5	0
9/20/2022, 1:05:09 PM	0	2.793	72.9	83.6	0
9/20/2022, 1:15:09 PM	0	2.793	73.8	82.4	0
9/20/2022, 1:25:09 PM	0	2.793	73.8	81.8	0
9/20/2022, 1:35:09 PM	0	2.793	74.7	81.7	0
9/20/2022, 1:45:09 PM	0	2.793	74.5	80.4	0
9/20/2022, 1:55:09 PM	0	2.793	74.8	80.1	0
9/20/2022, 2:05:09 PM	0	2.793	75.6	79.4	0
9/20/2022, 2:15:09 PM	0	2.793	76.1	78.9	0
9/20/2022, 2:25:09 PM	0	2.793	76.3	78.3	0
9/20/2022, 2:35:09 PM	0	2.793	77.2	77.8	0
9/20/2022, 2:45:09 PM	0	2.793	77	76.5	0
9/20/2022, 2:55:09 PM	0	2.793	76.3	76.3	0
9/20/2022, 3:05:09 PM	0	2.793	75.9	76.5	0
9/20/2022, 3:15:09 PM	0	2.793	75.9	76	0
9/20/2022, 3:25:09 PM	0	2.793	76.1	75.2	0
9/20/2022, 3:35:09 PM	0	2.793	76.3	74.4	0
9/20/2022, 3:45:09 PM	0	2.793	76.1	73.8	0
9/20/2022, 3:55:09 PM	0	2.793	75.9	73.5	0
9/20/2022, 4:05:09 PM	0	2.793	75.7	73.7	0
9/20/2022, 4:15:09 PM	0	2.793	75.9	73.7	0
9/20/2022, 4:25:09 PM	0	2.793	76.3	73.6	0
9/20/2022, 4:35:09 PM	0	2.793	76.6	73.5	0
9/20/2022, 4:45:09 PM	0	2.802	76.6	72.9	0
9/20/2022, 4:55:09 PM	0	2.793	77	73	0
9/20/2022, 5:05:09 PM	0	2.793	77	72.6	0
9/20/2022, 5:15:09 PM	0	2.793	77	72.6	0
9/20/2022, 5:25:09 PM	0	2.793	76.8	72.4	0
9/20/2022, 5:35:09 PM	0	2.793	76.6	72.1	0
9/20/2022, 5:45:09 PM	0	2.793	76.3	72.1	0
9/20/2022, 5:55:09 PM	0	2.793	75.7	72.1	0
9/20/2022, 6:05:09 PM	0	2.793	75.4	72.5	0
9/20/2022, 6:15:09 PM	0	2.793	75	72.8	0
9/20/2022, 6:25:09 PM	0	2.793	74.3	73.4	0
9/20/2022, 6:35:09 PM	0	2.793	73.6	74	0
9/20/2022, 6:45:09 PM	0	2.793	72.9	74.9	0
9/20/2022, 6:55:09 PM	0	2.793	72.3	75.8	0
9/20/2022, 7:05:09 PM	0	2.793	71.4	76.6	0
9/20/2022, 7:15:09 PM	0	2.793	70.7	77.3	0
9/20/2022, 7:25:09 PM	0	2.793	69.8	78.3	0

School Monitoring Station

Time Stamp	H_2S (ppb)	Battery (Volts)	Temperature (°F)	Humidity (%)	1-Hour Average (ppb)
9/20/2022, 7:35:09 PM	0	2.793	68.9	79	0
9/20/2022, 7:45:09 PM	0	2.793	68.2	80.1	0
9/20/2022, 7:55:09 PM	0	2.793	67.3	80.9	0
9/20/2022, 8:05:09 PM	0	2.793	66.6	81.7	0
9/20/2022, 8:15:09 PM	0	2.802	65.8	82.4	0
9/20/2022, 8:25:09 PM	0	2.793	65.1	83	0
9/20/2022, 8:35:09 PM	0	2.784	64.4	83.6	0
9/20/2022, 8:45:09 PM	0	2.784	63.9	84.3	0
9/20/2022, 8:55:09 PM	0	2.793	63.3	84.9	0
9/20/2022, 9:05:09 PM	0	2.793	63	85.5	0
9/20/2022, 9:15:09 PM	0	2.784	62.4	86.1	0
9/20/2022, 9:25:09 PM	0	2.793	62.2	86.8	0
9/20/2022, 9:35:09 PM	0	2.793	62.1	87.6	0
9/20/2022, 9:45:09 PM	0	2.793	62.1	88.2	0
9/20/2022, 9:55:09 PM	0	2.793	61.9	88.6	0
9/20/2022, 10:05:09 PM	0	2.793	61.7	88.9	0
9/20/2022, 10:15:09 PM	0	2.793	61.3	89.1	0
9/20/2022, 10:25:09 PM	0	2.793	61.2	89.4	0
9/20/2022, 10:35:09 PM	0	2.793	60.8	89.5	0
9/20/2022, 10:45:09 PM	0	2.784	60.6	89.7	0
9/20/2022, 10:55:09 PM	0	2.775	60.3	89.9	0
9/20/2022, 11:05:09 PM	0	2.784	60.1	90.2	0
9/20/2022, 11:15:09 PM	0	2.784	59.9	90.6	0
9/20/2022, 11:25:09 PM	0	2.784	59.7	90.8	0
9/20/2022, 11:35:09 PM	0	2.784	59.5	90.9	0
9/20/2022, 11:45:09 PM	0	2.775	59.5	91.2	0
9/20/2022, 11:55:09 PM	0	2.784	59.4	91.3	0
9/21/2022, 12:05:09 AM	0	2.784	59.2	91.4	0
9/21/2022, 12:15:09 AM	0	2.784	59	91.6	0
9/21/2022, 12:25:09 AM	0	2.784	58.8	91.7	0
9/21/2022, 12:35:09 AM	0	2.784	58.6	91.6	0
9/21/2022, 12:45:09 AM	0	2.784	58.3	91.7	0
9/21/2022, 12:55:09 AM	0	2.784	58.1	91.9	0
9/21/2022, 1:05:09 AM	0	2.784	57.9	92.1	0
9/21/2022, 1:15:09 AM	0	2.775	57.9	92.3	0
9/21/2022, 1:25:09 AM	0	2.775	57.9	92.5	0
9/21/2022, 1:35:09 AM	0	2.766	57.9	92.8	0
9/21/2022, 1:45:09 AM	0	2.775	57.9	92.9	0
9/21/2022, 1:55:09 AM	0	2.766	57.7	92.9	0
9/21/2022, 2:05:09 AM	0	2.775	57.6	93.2	0
9/21/2022, 2:15:09 AM	0	2.766	57.7	93.4	0
9/21/2022, 2:25:09 AM	0	2.775	57.7	93.6	0
9/21/2022, 2:35:09 AM	0	2.775	57.7	94	0
9/21/2022, 2:45:09 AM	0	2.775	57.9	94.4	0
9/21/2022, 2:55:09 AM	0	2.766	58.3	94.7	0
9/21/2022, 3:05:09 AM	0	2.775	58.5	95	0
9/21/2022, 3:15:09 AM	0	2.775	58.5	95.1	0
9/21/2022, 3:25:09 AM	0	2.775	58.5	95.2	0
9/21/2022, 3:35:09 AM	0	2.775	58.5	95.2	0
9/21/2022, 3:45:09 AM	0	2.775	58.5	95.1	0
9/21/2022, 3:55:09 AM	0	2.775	58.3	95	0
9/21/2022, 4:05:09 AM	0	2.775	58.1	94.9	0
9/21/2022, 4:15:09 AM	0	2.775	57.9	94.9	0
9/21/2022, 4:25:09 AM	0	2.775	57.9	95	0
9/21/2022, 4:35:09 AM	0	2.775	57.9	95.1	0
9/21/2022, 4:45:09 AM	0	2.766	57.7	95.1	0
9/21/2022, 4:55:09 AM	0	2.758	57.7	95.2	0

School Monitoring Station

Time Stamp	H_2S (ppb)	Battery (Volts)	Temperature (°F)	Humidity (%)	1-Hour Average (ppb)
9/21/2022, 5:05:09 AM	0	2.766	57.6	95.2	0
9/21/2022, 5:15:09 AM	0	2.766	57.6	95.3	0
9/21/2022, 5:25:09 AM	0	2.766	57.6	95.4	0
9/21/2022, 5:35:09 AM	0	2.766	57.6	95.5	0
9/21/2022, 5:45:09 AM	0	2.766	57.6	95.5	0
9/21/2022, 5:55:09 AM	0	2.766	57.4	95.5	0
9/21/2022, 6:05:09 AM	0	2.758	57.4	95.4	0
9/21/2022, 6:15:09 AM	0	2.766	57.2	95.3	0
9/21/2022, 6:25:09 AM	0	2.766	57.2	95.3	0
9/21/2022, 6:35:09 AM	0	2.766	57	95.3	0
9/21/2022, 6:45:09 AM	0	2.766	56.8	95.3	0
9/21/2022, 6:55:09 AM	0	2.766	56.8	95.4	0
9/21/2022, 7:05:09 AM	0	2.766	56.8	95.5	0
9/21/2022, 7:15:09 AM	0	2.766	56.8	95.6	0
9/21/2022, 7:25:09 AM	0	2.766	57.2	96	0
9/21/2022, 7:35:09 AM	0	2.766	57.6	96.4	0
9/21/2022, 7:45:09 AM	0	2.766	57.9	96.9	0
9/21/2022, 7:55:09 AM	0	2.766	58.6	97.4	0
9/21/2022, 8:05:09 AM	0	2.766	59.4	97.9	0
9/21/2022, 8:15:09 AM	0	2.758	60.3	98.5	0
9/21/2022, 8:25:09 AM	0	2.758	61	98.9	0
9/21/2022, 8:35:09 AM	0	2.758	61.7	99	0
9/21/2022, 8:45:09 AM	0	2.758	62.4	99.2	0
9/21/2022, 8:55:09 AM	0	2.758	63.5	99.5	0
9/21/2022, 9:05:09 AM	0	2.758	64.6	99.9	0
9/21/2022, 9:15:09 AM	0	2.766	65.8	100	0
9/21/2022, 9:25:09 AM	0	2.766	67.3	100	0
9/21/2022, 9:35:09 AM	0	2.766	68.9	100	0
9/21/2022, 9:45:09 AM	0	2.758	70.5	100	0
9/21/2022, 9:55:09 AM	0	2.758	71.8	99	0
9/21/2022, 10:05:09 AM	0	2.766	73.2	94.4	0
9/21/2022, 10:15:09 AM	0	2.766	73.9	90.8	0
9/21/2022, 10:25:09 AM	0	2.758	75.4	88.4	0
9/21/2022, 10:35:09 AM	0	2.758	77.2	85.9	0
9/21/2022, 10:45:09 AM	0	2.766	78.8	83.3	0
9/21/2022, 10:55:09 AM	0	2.758	80.1	80.8	0
9/21/2022, 11:05:09 AM	0	2.758	81.1	78.3	0
9/21/2022, 11:15:09 AM	0	2.766	82	76.5	0
9/21/2022, 11:25:09 AM	0	2.766	83.1	74.7	0
9/21/2022, 11:35:09 AM	0	2.766	84	73	0
9/21/2022, 11:45:09 AM	0	2.766	84.9	72	0
9/21/2022, 11:55:09 AM	0	2.766	85.8	70.6	0
9/21/2022, 12:05:09 PM	0	2.766	87.1	69.6	0
9/21/2022, 12:15:09 PM	0	2.766	88.3	68.6	0
9/21/2022, 12:25:09 PM	0	2.766	89.2	66.9	0
9/21/2022, 12:35:09 PM	0	2.775	89.6	65.9	0
9/21/2022, 12:45:09 PM	0	2.775	90.3	65.3	0
9/21/2022, 12:55:09 PM	0	2.775	91.2	64.7	0
9/21/2022, 1:05:09 PM	0	2.775	91.9	64.2	0
9/21/2022, 1:15:09 PM	0	2.775	92.1	63.4	0
9/21/2022, 1:25:09 PM	0	2.775	91.9	63.1	0
9/21/2022, 1:35:09 PM	0	2.775	91.8	63.1	0
9/21/2022, 1:45:09 PM	0	2.775	91.6	63.2	0
9/21/2022, 1:55:09 PM	0	2.775	91.4	63.4	0
9/21/2022, 2:05:09 PM	0	2.775	91.6	63.5	0
9/21/2022, 2:15:09 PM	0	2.784	91.6	63.4	0
9/21/2022, 2:25:09 PM	0	2.784	91.2	63.7	0

School Monitoring Station

Time Stamp	H_2S (ppb)	Battery (Volts)	Temperature (°F)	Humidity (%)	1-Hour Average (ppb)
9/21/2022, 2:35:09 PM	0	2.784	90.3	64	0
9/21/2022, 2:45:09 PM	0	2.784	89.8	64.8	0
9/21/2022, 2:55:09 PM	0	2.784	89.4	65.5	0
9/21/2022, 3:05:09 PM	0	2.784	89.1	66.2	0
9/21/2022, 3:15:09 PM	0	2.784	88.7	66.7	0
9/21/2022, 3:25:09 PM	0	2.784	88.3	67.3	0
9/21/2022, 3:35:09 PM	0	2.784	87.8	68	0
9/21/2022, 3:45:09 PM	0	2.784	87.1	68.5	0
9/21/2022, 3:55:09 PM	0	2.784	87.3	69.1	0
9/21/2022, 4:05:09 PM	0	2.784	87.6	69	0
9/21/2022, 4:15:09 PM	0	2.784	87.8	68.7	0
9/21/2022, 4:25:09 PM	0	2.784	87.4	68.5	0
9/21/2022, 4:35:09 PM	0	2.784	87.1	68.6	0
9/21/2022, 4:45:09 PM	0	2.784	86.7	69.1	0
9/21/2022, 4:55:09 PM	0	2.784	86.4	69.2	0
9/21/2022, 5:05:09 PM	0	2.784	86.2	69.6	0
9/21/2022, 5:15:09 PM	0	2.784	86.4	69.9	0
9/21/2022, 5:25:09 PM	0	2.784	87.1	69.6	0
9/21/2022, 5:35:09 PM	0	2.784	87.6	68.9	0
9/21/2022, 5:45:09 PM	0	2.784	87.8	68.8	0
9/21/2022, 5:55:09 PM	0	2.784	87.3	68.1	0
9/21/2022, 6:05:09 PM	0	2.784	86.7	67.9	0
9/21/2022, 6:15:09 PM	0	2.784	86.2	68.1	0
9/21/2022, 6:25:09 PM	0	2.784	85.6	68.3	0
9/21/2022, 6:35:09 PM	0	2.784	84.6	68.9	0
9/21/2022, 6:45:09 PM	0	2.784	83.7	69.6	0
9/21/2022, 6:55:09 PM	0	2.784	82.8	70.5	0
9/21/2022, 7:05:09 PM	0	2.784	82.2	71.2	0
9/21/2022, 7:15:09 PM	0	2.784	81.9	71.8	0
9/21/2022, 7:25:09 PM	0	2.784	81.3	72.4	0
9/21/2022, 7:35:09 PM	0	2.784	81.1	72.8	0
9/21/2022, 7:45:09 PM	0	2.784	80.8	73.2	0
9/21/2022, 7:55:09 PM	0	2.784	80.6	73.4	0
9/21/2022, 8:05:09 PM	0	2.784	80.4	73.6	0
9/21/2022, 8:15:09 PM	0	2.784	80.1	73.9	0
9/21/2022, 8:25:09 PM	0	2.784	79.7	74.2	0
9/21/2022, 8:35:09 PM	0	2.784	79.5	74.6	0
9/21/2022, 8:45:09 PM	0	2.784	79	75	0
9/21/2022, 8:55:09 PM	0	2.784	78.6	75.3	0
9/21/2022, 9:05:09 PM	0	2.784	78.3	75.9	0
9/21/2022, 9:15:09 PM	0	2.784	77.7	76.4	0
9/21/2022, 9:25:09 PM	0	2.775	77.4	76.8	0
9/21/2022, 9:35:09 PM	0	2.775	77	77.4	0
9/21/2022, 9:45:09 PM	0	2.775	77	78	0
9/21/2022, 9:55:09 PM	0	2.775	77	78.4	0
9/21/2022, 10:05:09 PM	0	2.775	77	78.5	0
9/21/2022, 10:15:09 PM	0	2.775	76.8	78.6	0
9/21/2022, 10:25:09 PM	0	2.775	76.5	78.9	0
9/21/2022, 10:35:09 PM	0	2.775	76.3	79.2	0
9/21/2022, 10:45:09 PM	0	2.775	75.9	79.6	0
9/21/2022, 10:55:09 PM	0	2.775	75.6	80.1	0
9/21/2022, 11:05:09 PM	0	2.775	75.4	80.6	0
9/21/2022, 11:15:09 PM	0	2.775	75.4	81	0
9/21/2022, 11:25:09 PM	0	2.775	75.2	81.4	0
9/21/2022, 11:35:09 PM	0	2.775	75	81.7	0
9/21/2022, 11:45:09 PM	0	2.775	74.8	82.1	0
9/21/2022, 11:55:09 PM	0	2.775	74.7	82.3	0

School Monitoring Station

Time Stamp	H_2S (ppb)	Battery (Volts)	Temperature (°F)	Humidity (%)	1-Hour Average (ppb)
9/22/2022, 12:05:09 AM	0	2.775	74.5	82.7	0
9/22/2022, 12:15:09 AM	0	2.775	74.3	83.1	0
9/22/2022, 12:25:09 AM	0	2.775	74.1	83.6	0
9/22/2022, 12:35:09 AM	0	2.775	74.1	84	0
9/22/2022, 12:45:09 AM	0	2.766	73.9	84.4	0
9/22/2022, 12:55:09 AM	0	2.766	73.9	84.6	0
9/22/2022, 1:05:09 AM	0	2.766	73.8	84.9	0
9/22/2022, 1:15:09 AM	0	2.766	73.6	85.3	0
9/22/2022, 1:25:09 AM	0	2.766	72.9	83.3	0
9/22/2022, 1:35:09 AM	0	2.766	71.6	82.4	0
9/22/2022, 1:45:09 AM	3	2.775	70.7	82.3	0.5
9/22/2022, 1:55:09 AM	0	2.775	70.2	82.4	0.5
9/22/2022, 2:05:09 AM	0	2.766	69.8	82.6	0.5
9/22/2022, 2:15:09 AM	0	2.775	69.6	82.1	0.5
9/22/2022, 2:25:09 AM	0	2.775	69.3	80.8	0.5
9/22/2022, 2:35:09 AM	0	2.766	69.1	79.4	0.5
9/22/2022, 2:45:09 AM	0	2.775	68.9	78	0
9/22/2022, 2:55:09 AM	0	2.775	68.7	76.6	0
9/22/2022, 3:05:09 AM	0	2.775	68.5	75.5	0
9/22/2022, 3:15:09 AM	0	2.766	68.4	74.9	0
9/22/2022, 3:25:09 AM	0	2.758	68.2	74.4	0
9/22/2022, 3:35:09 AM	0	2.766	68	73.9	0
9/22/2022, 3:45:09 AM	0	2.766	67.8	73.4	0
9/22/2022, 3:55:09 AM	0	2.758	67.6	73.2	0
9/22/2022, 4:05:09 AM	0	2.758	67.5	73.3	0
9/22/2022, 4:15:09 AM	0	2.758	67.3	73.3	0
9/22/2022, 4:25:09 AM	0	2.758	67.1	73.5	0
9/22/2022, 4:35:09 AM	0	2.766	66.7	73.8	0
9/22/2022, 4:45:09 AM	0	2.766	66.4	74.3	0
9/22/2022, 4:55:09 AM	0	2.758	66	74.8	0
9/22/2022, 5:05:09 AM	0	2.766	65.7	75.1	0
9/22/2022, 5:15:09 AM	0	2.758	65.3	75.2	0
9/22/2022, 5:25:09 AM	0	2.766	65.1	75.2	0
9/22/2022, 5:35:09 AM	0	2.758	64.9	75.2	0
9/22/2022, 5:45:09 AM	0	2.758	64.8	75.2	0
9/22/2022, 5:55:09 AM	0	2.749	64.6	75.1	0
9/22/2022, 6:05:09 AM	0	2.749	64.6	75	0
9/22/2022, 6:15:09 AM	0	2.749	64.6	74.9	0
9/22/2022, 6:25:09 AM	0	2.749	64.4	74.9	0
9/22/2022, 6:35:09 AM	0	2.749	64.2	75.1	0
9/22/2022, 6:45:09 AM	0	2.758	63.9	75.5	0
9/22/2022, 6:55:09 AM	0	2.758	63.5	75.8	0
9/22/2022, 7:05:09 AM	0	2.758	63.3	76.2	0
9/22/2022, 7:15:09 AM	0	2.749	63.1	76.5	0
9/22/2022, 7:25:09 AM	0	2.758	63	76.8	0
9/22/2022, 7:35:09 AM	0	2.758	62.8	77.1	0
9/22/2022, 7:45:09 AM	0	2.749	62.8	77.4	0
9/22/2022, 7:55:09 AM	0	2.74	62.6	77.4	0
9/22/2022, 8:05:09 AM	0	2.74	62.8	77.3	0
9/22/2022, 8:15:09 AM	0	2.74	63	77.3	0
9/22/2022, 8:25:09 AM	0	2.749	63.1	77.3	0
9/22/2022, 8:35:09 AM	0	2.749	63.5	77.1	0
9/22/2022, 8:45:09 AM	0	2.749	64	77.1	0
9/22/2022, 8:55:09 AM	0	2.749	64.9	76.7	0
9/22/2022, 9:05:09 AM	0	2.749	66	76	0
9/22/2022, 9:15:09 AM	0	2.749	66.9	74.8	0
9/22/2022, 9:25:09 AM	0	2.749	67.6	74.2	0

School Monitoring Station

Time Stamp	H_2S (ppb)	Battery (Volts)	Temperature (°F)	Humidity (%)	1-Hour Average (ppb)
9/22/2022, 9:35:09 AM	0	2.749	68.4	73.5	0
9/22/2022, 9:45:09 AM	0	2.749	68.5	72.2	0
9/22/2022, 9:55:09 AM	0	2.749	68.9	71.8	0
9/22/2022, 10:05:09 AM	0	2.749	68.5	70.3	0
9/22/2022, 10:15:09 AM	0	2.749	68.7	70.5	0
9/22/2022, 10:25:09 AM	0	2.74	69.8	69.4	0
9/22/2022, 10:35:09 AM	0	2.749	70.9	68.2	0
9/22/2022, 10:45:09 AM	0	2.749	71.1	67	0
9/22/2022, 10:55:09 AM	0	2.74	70	66.5	0
9/22/2022, 11:05:09 AM	0	2.749	69.6	66.4	0
9/22/2022, 11:15:09 AM	0	2.749	69.8	66.5	0
9/22/2022, 11:25:09 AM	0	2.74	69.4	66.4	0
9/22/2022, 11:35:09 AM	0	2.74	69.1	66.4	0
9/22/2022, 11:45:09 AM	0	2.749	69.1	66.4	0
9/22/2022, 11:55:09 AM	0	2.74	68.7	66.6	0
9/22/2022, 12:05:09 PM	0	2.749	68	67.6	0
9/22/2022, 12:15:09 PM	0	2.749	67.5	68.8	0
9/22/2022, 12:25:09 PM	0	2.749	66.2	70	0
9/22/2022, 12:35:09 PM	0	2.749	66.2	71.6	0
9/22/2022, 12:45:09 PM	0	2.74	65.5	71.8	0
9/22/2022, 12:55:09 PM	0	2.74	65.8	73.1	0
9/22/2022, 1:05:09 PM	0	2.74	65.3	73.4	0
9/22/2022, 1:15:09 PM	0	2.74	63.7	74.5	0
9/22/2022, 1:25:09 PM	0	2.74	63	76	0
9/22/2022, 1:35:09 PM	0	2.74	63.3	77.8	0
9/22/2022, 1:45:09 PM	0	2.74	63.7	77.6	0
9/22/2022, 1:55:09 PM	0	2.74	64	77.2	0
9/22/2022, 2:05:09 PM	0	2.731	63.9	76.5	0
9/22/2022, 2:15:09 PM	0	2.74	63.3	76.1	0
9/22/2022, 2:25:09 PM	0	2.731	62.6	75.7	0
9/22/2022, 2:35:09 PM	0	2.74	62.6	75.8	0
9/22/2022, 2:45:09 PM	0	2.74	62.8	75.4	0
9/22/2022, 2:55:09 PM	0	2.74	62.2	76.3	0
9/22/2022, 3:05:09 PM	0	2.74	61.7	76.3	0
9/22/2022, 3:15:09 PM	0	2.731	61.3	76.4	0
9/22/2022, 3:25:09 PM	0	2.731	61	76.1	0
9/22/2022, 3:35:09 PM	0	2.731	60.1	76.4	0
9/22/2022, 3:45:09 PM	0	2.731	59.4	77	0
9/22/2022, 3:55:09 PM	0	2.731	59.2	77.9	0
9/22/2022, 4:05:09 PM	0	2.731	59.4	78	0
9/22/2022, 4:15:09 PM	0	2.731	59.4	77.7	0
9/22/2022, 4:25:09 PM	0	2.731	58.8	77.3	0
9/22/2022, 4:35:09 PM	0	2.731	58.3	77.9	0
9/22/2022, 4:45:09 PM	0	2.731	58.3	78.6	0
9/22/2022, 4:55:09 PM	0	2.731	58.8	78.5	0
9/22/2022, 5:05:09 PM	0	2.731	58.6	78.1	0
9/22/2022, 5:15:09 PM	0	2.731	58.3	77.9	0
9/22/2022, 5:25:09 PM	0	2.723	58.3	77.8	0
9/22/2022, 5:35:09 PM	0	2.723	58.5	77.5	0
9/22/2022, 5:45:09 PM	0	2.723	58.3	77.4	0
9/22/2022, 5:55:09 PM	0	2.723	58.1	77.5	0
9/22/2022, 6:05:09 PM	0	2.723	58.1	77.4	0
9/22/2022, 6:15:09 PM	0	2.723	57.9	77.2	0
9/22/2022, 6:25:09 PM	0	2.723	57.9	76.9	0
9/22/2022, 6:35:09 PM	0	2.723	57.7	76.6	0
9/22/2022, 6:45:09 PM	0	2.723	57.2	76.6	0
9/22/2022, 6:55:09 PM	0	2.723	56.5	77	0

School Monitoring Station

Time Stamp	H_2S (ppb)	Battery (Volts)	Temperature (°F)	Humidity (%)	1-Hour Average (ppb)
9/22/2022, 7:05:09 PM	0	2.723	56.1	77.4	0
9/22/2022, 7:15:09 PM	0	2.723	55.6	77.9	0
9/22/2022, 7:25:09 PM	0	2.723	55.2	78.6	0
9/22/2022, 7:35:09 PM	0	2.723	54.9	79.4	0
9/22/2022, 7:45:09 PM	0	2.723	54.7	80.1	0
9/22/2022, 7:55:09 PM	0	2.714	54.3	80.5	0
9/22/2022, 8:05:09 PM	0	2.714	53.8	81	0
9/22/2022, 8:15:09 PM	0	2.714	53.4	81.5	0
9/22/2022, 8:25:09 PM	0	2.714	53.1	82.1	0
9/22/2022, 8:35:09 PM	0	2.714	52.9	82.7	0
9/22/2022, 8:45:09 PM	0	2.714	52.7	83.2	0
9/22/2022, 8:55:09 PM	0	2.714	52.5	83.8	0
9/22/2022, 9:05:09 PM	0	2.714	52.3	84.3	0
9/22/2022, 9:15:09 PM	0	2.714	52.2	84.6	0
9/22/2022, 9:25:09 PM	0	2.714	52	84.9	0
9/22/2022, 9:35:09 PM	0	2.705	51.8	85.2	0
9/22/2022, 9:45:09 PM	0	2.705	51.6	85.6	0
9/22/2022, 9:55:09 PM	0	2.705	51.6	85.8	0
9/22/2022, 10:05:09 PM	0	2.705	51.4	86.1	0
9/22/2022, 10:15:09 PM	0	2.705	51.4	86.4	0
9/22/2022, 10:25:09 PM	0	2.705	51.3	86.5	0
9/22/2022, 10:35:09 PM	0	2.705	51.4	86.3	0
9/22/2022, 10:45:09 PM	0	2.705	51.6	85.8	0
9/22/2022, 10:55:09 PM	0	2.705	51.4	85	0
9/22/2022, 11:05:09 PM	0	2.705	51.3	84.6	0
9/22/2022, 11:15:09 PM	0	2.705	51.1	84.4	0
9/22/2022, 11:25:09 PM	0	2.705	50.7	84.1	0
9/22/2022, 11:35:09 PM	0	2.705	50.4	83.8	0
9/22/2022, 11:45:09 PM	0	2.696	50	83.7	0
9/22/2022, 11:55:09 PM	0	2.696	49.8	83.7	0
9/23/2022, 12:05:09 AM	0	2.696	50	83.7	0
9/23/2022, 12:15:09 AM	0	2.696	50	83.4	0
9/23/2022, 12:25:09 AM	0	2.696	50	82.9	0
9/23/2022, 12:35:09 AM	0	2.696	50.2	82.3	0
9/23/2022, 12:45:09 AM	0	2.696	50.2	81.8	0
9/23/2022, 12:55:09 AM	0	2.696	50	81.4	0
9/23/2022, 1:05:09 AM	0	2.696	50	81	0
9/23/2022, 1:15:09 AM	0	2.696	50	80.6	0
9/23/2022, 1:25:09 AM	0	2.696	50	80.3	0
9/23/2022, 1:35:09 AM	0	2.696	50.2	80	0
9/23/2022, 1:45:09 AM	0	2.696	50.2	79.6	0
9/23/2022, 1:55:09 AM	0	2.687	50.2	79.3	0
9/23/2022, 2:05:09 AM	0	2.687	50.2	78.9	0
9/23/2022, 2:15:09 AM	0	2.687	50.2	78.6	0
9/23/2022, 2:25:09 AM	0	2.687	50	78.3	0
9/23/2022, 2:35:09 AM	0	2.687	50	78	0
9/23/2022, 2:45:09 AM	0	2.687	50	77.8	0
9/23/2022, 2:55:09 AM	0	2.687	50	77.6	0
9/23/2022, 3:05:09 AM	0	2.687	49.8	77.4	0
9/23/2022, 3:15:09 AM	0	2.687	49.8	77.2	0
9/23/2022, 3:25:09 AM	0	2.687	49.6	77	0
9/23/2022, 3:35:09 AM	0	2.687	49.6	76.8	0
9/23/2022, 3:45:09 AM	0	2.687	49.5	76.7	0
9/23/2022, 3:55:09 AM	0	2.687	49.5	76.6	0
9/23/2022, 4:05:09 AM	0	2.687	49.5	76.6	0
9/23/2022, 4:15:09 AM	0	2.687	49.5	76.5	0
9/23/2022, 4:25:09 AM	0	2.687	49.5	76.5	0

School Monitoring Station

Time Stamp	H_2S (ppb)	Battery (Volts)	Temperature (°F)	Humidity (%)	1-Hour Average (ppb)
9/23/2022, 4:35:09 AM	0	2.687	49.5	76.4	0
9/23/2022, 4:45:09 AM	0	2.687	49.5	76.1	0
9/23/2022, 4:55:09 AM	0	2.679	49.5	76	0
9/23/2022, 5:05:09 AM	0	2.679	49.5	75.8	0
9/23/2022, 5:15:09 AM	0	2.679	49.5	75.8	0
9/23/2022, 5:25:09 AM	0	2.679	49.5	75.7	0
9/23/2022, 5:35:09 AM	0	2.679	49.5	75.6	0
9/23/2022, 5:45:09 AM	0	2.679	49.5	75.5	0
9/23/2022, 5:55:09 AM	0	2.679	49.3	75.3	0
9/23/2022, 6:05:09 AM	0	2.679	49.1	75.2	0
9/23/2022, 6:15:09 AM	0	2.679	49.1	75.1	0
9/23/2022, 6:25:09 AM	0	2.679	48.9	75.2	0
9/23/2022, 6:35:09 AM	0	2.679	48.9	75.2	0
9/23/2022, 6:45:09 AM	0	2.679	48.7	75.1	0
9/23/2022, 6:55:09 AM	0	2.679	48.7	75.1	0
9/23/2022, 7:05:09 AM	0	2.679	48.7	75.1	0
9/23/2022, 7:15:09 AM	0	2.679	48.6	75.1	0
9/23/2022, 7:25:09 AM	0	2.679	48.6	75.1	0
9/23/2022, 7:35:09 AM	0	2.679	48.7	75.2	0
9/23/2022, 7:45:09 AM	0	2.679	48.9	75.2	0
9/23/2022, 7:55:09 AM	0	2.679	48.9	75.1	0
9/23/2022, 8:05:09 AM	0	2.67	49.1	75.2	0
9/23/2022, 8:15:09 AM	0	2.67	49.5	75	0
9/23/2022, 8:25:09 AM	0	2.67	49.5	74.9	0
9/23/2022, 8:35:09 AM	0	2.67	49.6	74.9	0
9/23/2022, 8:45:09 AM	0	2.67	49.8	74.8	0
9/23/2022, 8:55:09 AM	0	2.67	50	74.7	0
9/23/2022, 9:05:09 AM	0	2.67	50.2	74.6	0
9/23/2022, 9:15:09 AM	0	2.67	50.4	74.6	0
9/23/2022, 9:25:09 AM	0	2.67	50.4	74.6	0
9/23/2022, 9:35:09 AM	0	2.67	50.4	74.7	0
9/23/2022, 9:45:09 AM	0	2.67	50.4	74.6	0
9/23/2022, 9:55:09 AM	0	2.67	50.5	74.6	0
9/23/2022, 10:05:09 AM	0	2.67	50.5	74.4	0
9/23/2022, 10:15:09 AM	0	2.67	50.4	74.3	0
9/23/2022, 10:25:09 AM	0	2.67	50.2	74.4	0
9/23/2022, 10:35:09 AM	0	2.67	50.2	74.4	0
9/23/2022, 10:45:09 AM	0	2.67	50	74.4	0
9/23/2022, 10:55:09 AM	0	2.67	50.2	74.5	0
9/23/2022, 11:05:09 AM	0	2.67	50.5	74.4	0
9/23/2022, 11:15:09 AM	0	2.67	50.9	74.2	0
9/23/2022, 11:25:09 AM	0	2.67	51.1	74.1	0
9/23/2022, 11:35:09 AM	0	2.67	51.1	74	0
9/23/2022, 11:45:09 AM	0	2.67	51.1	73.9	0
9/23/2022, 11:55:09 AM	0	2.67	51.6	73.9	0
9/23/2022, 12:05:09 PM	0	2.67	52.3	73.8	0
9/23/2022, 12:15:09 PM	0	2.67	52.7	73.5	0
9/23/2022, 12:25:09 PM	0	2.67	53.6	73.3	0
9/23/2022, 12:35:09 PM	0	2.67	54.1	72.7	0
9/23/2022, 12:45:09 PM	0	2.67	54.3	72.1	0
9/23/2022, 12:55:09 PM	0	2.67	54.7	71.7	0
9/23/2022, 1:05:09 PM	0	2.67	54.7	71.3	0
9/23/2022, 1:15:09 PM	0	2.67	55.4	71.1	0
9/23/2022, 1:25:09 PM	0	2.67	55.9	70.7	0
9/23/2022, 1:35:09 PM	0	2.67	57	70	0
9/23/2022, 1:45:09 PM	0	2.67	57.4	69	0
9/23/2022, 1:55:09 PM	0	2.67	56.8	68.4	0

School Monitoring Station

Time Stamp	H_2S (ppb)	Battery (Volts)	Temperature (°F)	Humidity (%)	1-Hour Average (ppb)
9/23/2022, 2:05:09 PM	0	2.67	56.7	68.4	0
9/23/2022, 2:15:09 PM	0	2.67	57.9	68.3	0
9/23/2022, 2:25:09 PM	0	2.67	59	67.8	0
9/23/2022, 2:35:09 PM	0	2.67	59.5	67.1	0
9/23/2022, 2:45:09 PM	0	2.67	59.5	66.4	0
9/23/2022, 2:55:09 PM	0	2.67	60.3	66.2	0
9/23/2022, 3:05:09 PM	0	2.67	61.2	65.7	0
9/23/2022, 3:15:09 PM	0	2.67	61.3	64.7	0
9/23/2022, 3:25:09 PM	0	2.67	60.4	64.1	0
9/23/2022, 3:35:09 PM	0	2.67	60.4	64.1	0
9/23/2022, 3:45:09 PM	0	2.67	61.2	64	0
9/23/2022, 3:55:09 PM	0	2.67	61.9	63.5	0
9/23/2022, 4:05:09 PM	0	2.67	61.9	63	0
9/23/2022, 4:15:09 PM	0	2.67	61.7	62.7	0
9/23/2022, 4:25:09 PM	0	2.67	61.2	62.6	0
9/23/2022, 4:35:09 PM	0	2.67	60.8	62.6	0
9/23/2022, 4:45:09 PM	0	2.67	60.8	62.9	0
9/23/2022, 4:55:09 PM	0	2.67	60.6	62.9	0
9/23/2022, 5:05:09 PM	0	2.67	59.5	62.7	0
9/23/2022, 5:15:09 PM	0	2.67	59.4	63.2	0
9/23/2022, 5:25:09 PM	0	2.67	59.9	63.5	0
9/23/2022, 5:35:09 PM	0	2.67	60.1	63.6	0
9/23/2022, 5:45:09 PM	0	2.67	59.9	63.6	0
9/23/2022, 5:55:09 PM	0	2.67	59.5	63.7	0
9/23/2022, 6:05:09 PM	0	2.67	59.4	64	0
9/23/2022, 6:15:09 PM	0	2.67	59	64.1	0
9/23/2022, 6:25:09 PM	0	2.67	58.3	64.3	0
9/23/2022, 6:35:09 PM	0	2.67	57.6	64.6	0
9/23/2022, 6:45:09 PM	0	2.67	56.8	65	0
9/23/2022, 6:55:09 PM	0	2.67	56.3	65.6	0
9/23/2022, 7:05:09 PM	0	2.67	55.6	66.2	0
9/23/2022, 7:15:09 PM	0	2.67	54.9	66.8	0
9/23/2022, 7:25:09 PM	0	2.67	54.1	67.6	0
9/23/2022, 7:35:09 PM	0	2.67	53.4	68.4	0
9/23/2022, 7:45:09 PM	0	2.67	52.9	69.2	0
9/23/2022, 7:55:09 PM	0	2.67	52.5	69.8	0
9/23/2022, 8:05:09 PM	0	2.67	52	70.5	0
9/23/2022, 8:15:09 PM	0	2.67	51.4	71.2	0
9/23/2022, 8:25:09 PM	0	2.67	51.1	71.9	0
9/23/2022, 8:35:09 PM	0	2.661	50.7	72.7	0
9/23/2022, 8:45:09 PM	0	2.661	50.5	73.2	0
9/23/2022, 8:55:09 PM	0	2.661	50.4	73.7	0
9/23/2022, 9:05:09 PM	0	2.661	50	74	0
9/23/2022, 9:15:09 PM	0	2.661	49.6	74.4	0
9/23/2022, 9:25:09 PM	0	2.661	49.1	74.6	0
9/23/2022, 9:35:09 PM	0	2.661	48.6	75.1	0
9/23/2022, 9:45:09 PM	0	2.661	47.8	75.6	0
9/23/2022, 9:55:09 PM	0	2.661	47.3	76.4	0
9/23/2022, 10:05:09 PM	0	2.652	46.9	77.3	0
9/23/2022, 10:15:09 PM	0	2.652	46.9	78.3	0
9/23/2022, 10:25:09 PM	0	2.652	47.1	78.8	0
9/23/2022, 10:35:09 PM	0	2.652	47.1	79.1	0
9/23/2022, 10:45:09 PM	0	2.652	47.1	79.3	0
9/23/2022, 10:55:09 PM	0	2.652	46.9	79.4	0
9/23/2022, 11:05:09 PM	0	2.652	47.1	79.7	0
9/23/2022, 11:15:09 PM	0	2.652	46.9	79.8	0
9/23/2022, 11:25:09 PM	0	2.652	46.8	79.9	0

School Monitoring Station

Time Stamp	H_2S (ppb)	Battery (Volts)	Temperature (°F)	Humidity (%)	1-Hour Average (ppb)
9/23/2022, 11:35:09 PM	0	2.652	46.6	80.1	0
9/23/2022, 11:45:09 PM	0	2.652	46.4	80.2	0
9/23/2022, 11:55:09 PM	0	2.652	46.4	80.5	0
9/24/2022, 12:05:09 AM	0	2.652	46.2	80.7	0
9/24/2022, 12:15:09 AM	0	2.652	46	81	0
9/24/2022, 12:25:09 AM	0	2.643	45.9	81.3	0
9/24/2022, 12:35:09 AM	0	2.643	45.7	81.6	0
9/24/2022, 12:45:09 AM	0	2.643	45.5	81.8	0
9/24/2022, 12:55:09 AM	0	2.643	45.3	82.1	0
9/24/2022, 1:05:09 AM	0	2.643	45	82	0
9/24/2022, 1:15:09 AM	0	2.643	44.6	82.2	0
9/24/2022, 1:25:09 AM	0	2.643	44.1	82.6	0
9/24/2022, 1:35:09 AM	0	2.643	43.9	83.2	0
9/24/2022, 1:45:09 AM	0	2.643	43.9	83.9	0
9/24/2022, 1:55:09 AM	0	2.643	44.1	84.6	0
9/24/2022, 2:05:09 AM	0	2.643	44.1	84.9	0
9/24/2022, 2:15:09 AM	0	2.643	43.9	85	0
9/24/2022, 2:25:09 AM	0	2.635	43.9	85.4	0
9/24/2022, 2:35:09 AM	0	2.635	43.7	85.7	0
9/24/2022, 2:45:09 AM	0	2.635	43.7	85.8	0
9/24/2022, 2:55:09 AM	0	2.635	43.3	85.7	0
9/24/2022, 3:05:09 AM	0	2.635	42.8	85.6	0
9/24/2022, 3:15:09 AM	0	2.635	42.6	85.8	0
9/24/2022, 3:25:09 AM	0	2.635	42.3	85.9	0
9/24/2022, 3:35:09 AM	0	2.635	42.1	86	0
9/24/2022, 3:45:09 AM	0	2.635	41.7	86.1	0
9/24/2022, 3:55:09 AM	0	2.635	41.5	86.3	0
9/24/2022, 4:05:09 AM	0	2.635	41.4	86.4	0
9/24/2022, 4:15:09 AM	0	2.626	41.2	86.6	0
9/24/2022, 4:25:09 AM	0	2.626	41	86.8	0
9/24/2022, 4:35:09 AM	0	2.626	40.8	86.9	0
9/24/2022, 4:45:09 AM	0	2.626	40.6	87.1	0
9/24/2022, 4:55:09 AM	0	2.626	40.5	87.3	0
9/24/2022, 5:05:09 AM	0	2.626	40.6	87.6	0
9/24/2022, 5:15:09 AM	0	2.626	40.6	88.1	0
9/24/2022, 5:25:09 AM	0	2.626	41	88.7	0
9/24/2022, 5:35:09 AM	0	2.626	41.4	89.2	0
9/24/2022, 5:45:09 AM	0	2.626	41.5	89.6	0
9/24/2022, 5:55:09 AM	0	2.626	41.9	90.2	0
9/24/2022, 6:05:09 AM	0	2.626	42.3	90.6	0
9/24/2022, 6:15:09 AM	0	2.626	42.4	90.9	0
9/24/2022, 6:25:09 AM	0	2.626	42.8	91.1	0
9/24/2022, 6:35:09 AM	0	2.626	43	91.2	0
9/24/2022, 6:45:09 AM	0	2.626	43	91.4	0
9/24/2022, 6:55:09 AM	0	2.626	43.2	91.5	0
9/24/2022, 7:05:09 AM	0	2.626	43.2	91.4	0
9/24/2022, 7:15:09 AM	0	2.626	43.2	91.4	0
9/24/2022, 7:25:09 AM	0	2.626	43.3	91.6	0
9/24/2022, 7:35:09 AM	0	2.617	43.7	91.9	0
9/24/2022, 7:45:09 AM	0	2.626	44.1	92.3	0
9/24/2022, 7:55:09 AM	0	2.626	44.8	92.8	0
9/24/2022, 8:05:09 AM	0	2.626	45.7	93.4	0
9/24/2022, 8:15:09 AM	0	2.626	46.8	94	0
9/24/2022, 8:25:09 AM	0	2.626	47.8	94.7	0
9/24/2022, 8:35:09 AM	0	2.626	49.1	95.3	0
9/24/2022, 8:45:09 AM	0	2.626	50.5	95.8	0
9/24/2022, 8:55:09 AM	0	2.626	52	95.9	0

School Monitoring Station

Time Stamp	H_2S (ppb)	Battery (Volts)	Temperature (°F)	Humidity (%)	1-Hour Average (ppb)
9/24/2022, 9:05:09 AM	0	2.626	53.6	95.5	0
9/24/2022, 9:15:09 AM	0	2.626	55	94.4	0
9/24/2022, 9:25:09 AM	0	2.626	56.5	92.8	0
9/24/2022, 9:35:09 AM	0	2.635	57.7	90.7	0
9/24/2022, 9:45:09 AM	0	2.635	58.8	88.4	0
9/24/2022, 9:55:09 AM	0	2.635	59.9	86.5	0
9/24/2022, 10:05:09 AM	0	2.635	60.8	84.4	0
9/24/2022, 10:15:09 AM	0	2.635	61.7	82.8	0
9/24/2022, 10:25:09 AM	0	2.635	63	81.1	0
9/24/2022, 10:35:09 AM	0	2.643	64	79.4	0
9/24/2022, 10:45:09 AM	0	2.643	65.3	77.6	0
9/24/2022, 10:55:09 AM	0	2.643	66.4	75.4	0
9/24/2022, 11:05:09 AM	0	2.643	66.7	73.5	0
9/24/2022, 11:15:09 AM	0	2.643	66.7	72.2	0
9/24/2022, 11:25:09 AM	0	2.643	66.9	71.2	0
9/24/2022, 11:35:09 AM	0	2.652	67.8	70.2	0
9/24/2022, 11:45:09 AM	0	2.652	68.2	69.4	0
9/24/2022, 11:55:09 AM	0	2.652	68.9	68.3	0
9/24/2022, 12:05:09 PM	0	2.652	69.3	67.4	0
9/24/2022, 12:15:09 PM	0	2.652	69.6	66.6	0
9/24/2022, 12:25:09 PM	0	2.652	70.2	66.1	0
9/24/2022, 12:35:09 PM	0	2.661	71.2	65.4	0
9/24/2022, 12:45:09 PM	0	2.661	72.3	64.7	0
9/24/2022, 12:55:09 PM	0	2.661	73.4	63.7	0
9/24/2022, 1:05:09 PM	0	2.661	73.9	62.8	0
9/24/2022, 1:15:09 PM	0	2.661	74.3	62	0
9/24/2022, 1:25:09 PM	0	2.661	74.7	61.4	0
9/24/2022, 1:35:09 PM	0	2.661	75.2	60.9	0
9/24/2022, 1:45:09 PM	0	2.661	75.7	60.4	0
9/24/2022, 1:55:09 PM	0	2.67	75.9	59.8	0
9/24/2022, 2:05:09 PM	0	2.67	76.1	59.4	0
9/24/2022, 2:15:09 PM	0	2.67	76.3	59.1	0
9/24/2022, 2:25:09 PM	0	2.67	76.8	58.7	0
9/24/2022, 2:35:09 PM	0	2.67	77.5	58.4	0
9/24/2022, 2:45:09 PM	0	2.67	77.7	58	0
9/24/2022, 2:55:09 PM	0	2.661	77.9	57.7	0
9/24/2022, 3:05:09 PM	0	2.67	77.9	57.5	0
9/24/2022, 3:15:09 PM	0	2.661	77.9	57.5	0
9/24/2022, 3:25:09 PM	0	2.67	77.4	57.4	0
9/24/2022, 3:35:09 PM	0	2.67	77.4	57.7	0
9/24/2022, 3:45:09 PM	0	2.67	77.7	57.7	0
9/24/2022, 3:55:09 PM	0	2.679	77.5	57.5	0
9/24/2022, 4:05:09 PM	0	2.679	77.5	57.5	0
9/24/2022, 4:15:09 PM	0	2.679	77.4	57.3	0
9/24/2022, 4:25:09 PM	0	2.679	77	57.3	0
9/24/2022, 4:35:09 PM	0	2.679	77.2	57.4	0
9/24/2022, 4:45:09 PM	0	2.679	76.3	57.2	0
9/24/2022, 4:55:09 PM	0	2.679	74.8	57.2	0
9/24/2022, 5:05:09 PM	0	2.679	73.9	57.8	0
9/24/2022, 5:15:09 PM	0	2.679	72.1	58.8	0
9/24/2022, 5:25:09 PM	0	2.679	70.7	60.2	0
9/24/2022, 5:35:09 PM	0	2.679	69.6	61.6	0
9/24/2022, 5:45:09 PM	0	2.679	68.5	62.8	0
9/24/2022, 5:55:09 PM	0	2.679	67.6	63.9	0
9/24/2022, 6:05:09 PM	0	2.679	66.7	64.8	0
9/24/2022, 6:15:09 PM	0	2.679	66	65.7	0
9/24/2022, 6:25:09 PM	0	2.679	65.3	66.5	0

School Monitoring Station

Time Stamp	H_2S (ppb)	Battery (Volts)	Temperature (°F)	Humidity (%)	1-Hour Average (ppb)
9/24/2022, 6:35:09 PM	0	2.67	64.8	67.5	0
9/24/2022, 6:45:09 PM	0	2.67	64.2	68.3	0
9/24/2022, 6:55:09 PM	0	2.67	63.7	69.1	0
9/24/2022, 7:05:09 PM	0	2.67	63.1	70	0
9/24/2022, 7:15:09 PM	0	2.67	62.8	70.7	0
9/24/2022, 7:25:09 PM	0	2.67	62.2	71.4	0
9/24/2022, 7:35:09 PM	0	2.67	62.1	72.2	0
9/24/2022, 7:45:09 PM	0	2.67	61.7	72.9	0
9/24/2022, 7:55:09 PM	0	2.67	61.3	73.5	0
9/24/2022, 8:05:09 PM	0	2.67	61.2	74.2	0
9/24/2022, 8:15:09 PM	0	2.67	60.8	74.8	0
9/24/2022, 8:25:09 PM	0	2.67	60.4	75.4	0
9/24/2022, 8:35:09 PM	0	2.67	60.3	76.1	0
9/24/2022, 8:45:09 PM	0	2.661	60.1	76.6	0
9/24/2022, 8:55:09 PM	0	2.661	59.7	77.1	0
9/24/2022, 9:05:09 PM	0	2.661	59.5	77.8	0
9/24/2022, 9:15:09 PM	0	2.661	59.4	78.5	0
9/24/2022, 9:25:09 PM	0	2.661	59.2	79.1	0
9/24/2022, 9:35:09 PM	0	2.661	59	79.7	0
9/24/2022, 9:45:09 PM	0	2.661	58.8	80.1	0
9/24/2022, 9:55:09 PM	0	2.661	58.6	80.4	0
9/24/2022, 10:05:09 PM	0	2.661	58.5	80.6	0
9/24/2022, 10:15:09 PM	0	2.661	58.5	80.9	0
9/24/2022, 10:25:09 PM	0	2.661	58.3	81.1	0
9/24/2022, 10:35:09 PM	0	2.661	57.9	81.3	0
9/24/2022, 10:45:09 PM	0	2.652	57.7	81.5	0
9/24/2022, 10:55:09 PM	0	2.652	57.6	81.7	0
9/24/2022, 11:05:09 PM	0	2.652	57.4	82	0
9/24/2022, 11:15:09 PM	0	2.652	57.2	82.2	0
9/24/2022, 11:25:09 PM	0	2.652	57	82.4	0
9/24/2022, 11:35:09 PM	0	2.652	56.8	82.7	0
9/24/2022, 11:45:09 PM	0	2.652	56.7	83	0
9/24/2022, 11:55:09 PM	0	2.652	56.7	83.2	0
9/25/2022, 12:05:09 AM	0	2.652	56.7	83.4	0
9/25/2022, 12:15:09 AM	0	2.652	56.5	83.6	0
9/25/2022, 12:25:09 AM	0	2.652	56.7	83.8	0
9/25/2022, 12:35:09 AM	0	2.652	56.7	83.9	0
9/25/2022, 12:45:09 AM	0	2.652	56.5	83.9	0
9/25/2022, 12:55:09 AM	0	2.652	56.5	84.1	0
9/25/2022, 1:05:09 AM	0	2.652	56.5	84.1	0
9/25/2022, 1:15:09 AM	0	2.652	56.5	84.2	0
9/25/2022, 1:25:09 AM	0	2.643	56.5	84.4	0
9/25/2022, 1:35:09 AM	0	2.643	56.3	84.5	0
9/25/2022, 1:45:09 AM	0	2.643	56.3	84.7	0
9/25/2022, 1:55:09 AM	0	2.643	56.3	84.9	0
9/25/2022, 2:05:09 AM	0	2.643	56.3	85.1	0
9/25/2022, 2:15:09 AM	0	2.643	56.3	85.4	0
9/25/2022, 2:25:09 AM	0	2.643	56.3	85.6	0
9/25/2022, 2:35:09 AM	0	2.643	56.3	85.8	0
9/25/2022, 2:45:09 AM	0	2.643	56.3	85.9	0
9/25/2022, 2:55:09 AM	0	2.643	56.3	86	0
9/25/2022, 3:05:09 AM	0	2.643	56.3	86.2	0
9/25/2022, 3:15:09 AM	0	2.643	56.1	86.3	0
9/25/2022, 3:25:09 AM	0	2.643	56.1	86.4	0
9/25/2022, 3:35:09 AM	0	2.643	56.1	86.5	0
9/25/2022, 3:45:09 AM	0	2.643	56.1	86.6	0
9/25/2022, 3:55:09 AM	0	2.643	55.9	86.8	0

School Monitoring Station

Time Stamp	H_2S (ppb)	Battery (Volts)	Temperature (°F)	Humidity (%)	1-Hour Average (ppb)
9/25/2022, 4:05:09 AM	0	2.643	55.9	87	0
9/25/2022, 4:15:09 AM	0	2.643	55.9	87.1	0
9/25/2022, 4:25:09 AM	0	2.643	55.9	87.3	0
9/25/2022, 4:35:09 AM	0	2.643	55.8	87.5	0
9/25/2022, 4:45:09 AM	0	2.643	55.6	87.6	0
9/25/2022, 4:55:09 AM	0	2.643	55.6	87.9	0
9/25/2022, 5:05:09 AM	0	2.635	55.4	88.1	0
9/25/2022, 5:15:09 AM	0	2.635	55.4	88.4	0
9/25/2022, 5:25:09 AM	0	2.635	55.4	88.7	0
9/25/2022, 5:35:09 AM	0	2.635	55.6	88.9	0
9/25/2022, 5:45:09 AM	0	2.635	55.6	89.2	0
9/25/2022, 5:55:09 AM	0	2.635	55.6	89.3	0
9/25/2022, 6:05:09 AM	0	2.635	55.6	89.5	0
9/25/2022, 6:15:09 AM	0	2.635	55.6	89.6	0
9/25/2022, 6:25:09 AM	0	2.635	55.8	89.8	0
9/25/2022, 6:35:09 AM	0	2.635	55.8	89.9	0
9/25/2022, 6:45:09 AM	0	2.635	55.8	90	0
9/25/2022, 6:55:09 AM	0	2.635	55.8	90	0
9/25/2022, 7:05:09 AM	0	2.635	55.8	90.1	0
9/25/2022, 7:15:09 AM	0	2.635	55.9	90.2	0
9/25/2022, 7:25:09 AM	0	2.635	55.9	90.1	0
9/25/2022, 7:35:09 AM	0	2.635	56.1	90	0
9/25/2022, 7:45:09 AM	0	2.635	56.1	90	0
9/25/2022, 7:55:09 AM	0	2.635	56.3	90	0
9/25/2022, 8:05:09 AM	0	2.635	56.3	89.9	0
9/25/2022, 8:15:09 AM	0	2.635	56.5	89.9	0
9/25/2022, 8:25:09 AM	0	2.635	56.7	89.9	0
9/25/2022, 8:35:09 AM	0	2.635	56.7	89.9	0
9/25/2022, 8:45:09 AM	0	2.635	56.8	90	0
9/25/2022, 8:55:09 AM	0	2.635	57	90	0
9/25/2022, 9:05:09 AM	0	2.635	57.2	90	0
9/25/2022, 9:15:09 AM	0	2.635	57	89.9	0
9/25/2022, 9:25:09 AM	0	2.635	57	90.1	0
9/25/2022, 9:35:09 AM	0	2.635	57	90.3	0
9/25/2022, 9:45:09 AM	0	2.635	57.2	90.6	0
9/25/2022, 9:55:09 AM	0	2.635	57.6	91	0
9/25/2022, 10:05:09 AM	0	2.635	57.9	91.3	0
9/25/2022, 10:15:09 AM	0	2.635	58.3	91.6	0
9/25/2022, 10:25:09 AM	0	2.635	58.6	91.8	0
9/25/2022, 10:35:09 AM	0	2.635	58.8	91.8	0
9/25/2022, 10:45:09 AM	0	2.635	58.8	91.7	0
9/25/2022, 10:55:09 AM	0	2.635	58.8	91.6	0
9/25/2022, 11:05:09 AM	0	2.635	58.6	91.5	0
9/25/2022, 11:15:09 AM	0	2.635	58.6	91.5	0
9/25/2022, 11:25:09 AM	0	2.635	58.6	91.6	0
9/25/2022, 11:35:09 AM	0	2.635	58.6	91.9	0
9/25/2022, 11:45:09 AM	0	2.635	58.8	92	0
9/25/2022, 11:55:09 AM	0	2.635	59.4	92.5	0
9/25/2022, 12:05:09 PM	0	2.635	60.1	92.9	0
9/25/2022, 12:15:09 PM	0	2.635	60.4	92.7	0
9/25/2022, 12:25:09 PM	0	2.635	60.6	92.4	0
9/25/2022, 12:35:09 PM	0	2.635	60.8	92.5	0
9/25/2022, 12:45:09 PM	0	2.635	61	92.3	0
9/25/2022, 12:55:09 PM	0	2.635	61.2	92.4	0
9/25/2022, 1:05:09 PM	0	2.635	61.3	92.4	0
9/25/2022, 1:15:09 PM	0	2.635	61.5	92.5	0
9/25/2022, 1:25:09 PM	0	2.635	61.5	92.6	0

School Monitoring Station

Time Stamp	H_2S (ppb)	Battery (Volts)	Temperature (°F)	Humidity (%)	1-Hour Average (ppb)
9/25/2022, 1:35:09 PM	0	2.635	61.7	92.7	0
9/25/2022, 1:45:09 PM	0	2.635	61.9	93	0
9/25/2022, 1:55:09 PM	0	2.635	62.1	93.2	0
9/25/2022, 2:05:09 PM	0	2.635	62.1	93.2	0
9/25/2022, 2:15:09 PM	0	2.635	62.1	93.2	0
9/25/2022, 2:25:09 PM	0	2.635	62.1	93.3	0
9/25/2022, 2:35:09 PM	0	2.635	62.2	93.5	0
9/25/2022, 2:45:09 PM	0	2.635	62.4	93.7	0
9/25/2022, 2:55:09 PM	0	2.635	62.6	93.9	0
9/25/2022, 3:05:09 PM	0	2.635	63	94	0
9/25/2022, 3:15:09 PM	0	2.635	63.3	94.2	0
9/25/2022, 3:25:09 PM	0	2.635	63.7	94.3	0
9/25/2022, 3:35:09 PM	0	2.635	64.4	94.3	0
9/25/2022, 3:45:09 PM	0	2.635	65.1	94.1	0
9/25/2022, 3:55:09 PM	0	2.635	65.5	93.7	0
9/25/2022, 4:05:09 PM	0	2.635	65.7	92.9	0
9/25/2022, 4:15:09 PM	0	2.635	65.7	92.3	0
9/25/2022, 4:25:09 PM	0	2.635	66.2	92.4	0
9/25/2022, 4:35:09 PM	0	2.635	66.9	91.8	0
9/25/2022, 4:45:09 PM	0	2.635	66.6	90.8	0
9/25/2022, 4:55:09 PM	0	2.635	65.8	90.2	0
9/25/2022, 5:05:09 PM	0	2.635	65.1	90	0
9/25/2022, 5:15:09 PM	0	2.635	64.8	90.2	0
9/25/2022, 5:25:09 PM	0	2.635	64.6	90.6	0
9/25/2022, 5:35:09 PM	0	2.635	64.9	90.9	0
9/25/2022, 5:45:09 PM	0	2.635	65.3	91.2	0
9/25/2022, 5:55:09 PM	0	2.635	65.5	90.9	0
9/25/2022, 6:05:09 PM	0	2.635	65.3	90.6	0
9/25/2022, 6:15:09 PM	0	2.635	64.9	90.4	0
9/25/2022, 6:25:09 PM	0	2.635	64.6	90.4	0
9/25/2022, 6:35:09 PM	0	2.635	64.4	90.4	0
9/25/2022, 6:45:09 PM	0	2.635	64	90.3	0
9/25/2022, 6:55:09 PM	0	2.635	63.7	90.1	0
9/25/2022, 7:05:09 PM	0	2.635	63.5	89.9	0
9/25/2022, 7:15:09 PM	0	2.635	63.1	89.8	0
9/25/2022, 7:25:09 PM	0	2.635	63	89.8	0
9/25/2022, 7:35:09 PM	0	2.635	62.8	89.9	0
9/25/2022, 7:45:09 PM	0	2.635	62.4	90.1	0
9/25/2022, 7:55:09 PM	0	2.635	62.2	90.2	0
9/25/2022, 8:05:09 PM	0	2.635	62.1	90.4	0
9/25/2022, 8:15:09 PM	0	2.635	61.7	90.7	0
9/25/2022, 8:25:09 PM	0	2.635	61.5	91	0
9/25/2022, 8:35:09 PM	0	2.635	61.5	91.3	0
9/25/2022, 8:45:09 PM	0	2.635	61.3	91.5	0
9/25/2022, 8:55:09 PM	0	2.635	61.2	91.6	0
9/25/2022, 9:05:09 PM	0	2.635	60.8	91.7	0
9/25/2022, 9:15:09 PM	0	2.635	60.6	91.8	0
9/25/2022, 9:25:09 PM	0	2.635	60.4	92.2	0
9/25/2022, 9:35:09 PM	0	2.635	60.4	92.5	0
9/25/2022, 9:45:09 PM	0	2.635	60.3	92.7	0
9/25/2022, 9:55:09 PM	0	2.635	60.3	93	0
9/25/2022, 10:05:09 PM	0	2.635	60.3	93.2	0
9/25/2022, 10:15:09 PM	0	2.635	60.1	93.4	0
9/25/2022, 10:25:09 PM	0	2.635	60.1	93.5	0
9/25/2022, 10:35:09 PM	0	2.626	59.9	93.7	0
9/25/2022, 10:45:09 PM	0	2.626	59.7	93.7	0
9/25/2022, 10:55:09 PM	0	2.626	59.5	93.8	0

School Monitoring Station

Time Stamp	H_2S (ppb)	Battery (Volts)	Temperature (°F)	Humidity (%)	1-Hour Average (ppb)
9/25/2022, 11:05:09 PM	0	2.626	59.5	93.9	0
9/25/2022, 11:15:09 PM	0	2.626	59.4	94.1	0
9/25/2022, 11:25:09 PM	0	2.626	59.2	94.2	0
9/25/2022, 11:35:09 PM	0	2.626	59.2	94.2	0
9/25/2022, 11:45:09 PM	0	2.626	59	94.4	0
9/25/2022, 11:55:09 PM	0	2.626	59	94.5	0
9/26/2022, 12:05:09 AM	0	2.626	58.8	94.6	0
9/26/2022, 12:15:09 AM	0	2.626	58.8	94.7	0
9/26/2022, 12:25:09 AM	0	2.626	58.8	94.9	0
9/26/2022, 12:35:09 AM	0	2.626	58.8	95	0
9/26/2022, 12:45:09 AM	0	2.626	58.6	95	0
9/26/2022, 12:55:09 AM	0	2.626	58.6	94.9	0
9/26/2022, 1:05:09 AM	0	2.626	58.5	95	0
9/26/2022, 1:15:09 AM	0	2.626	58.5	95	0
9/26/2022, 1:25:09 AM	0	2.626	58.3	95	0
9/26/2022, 1:35:09 AM	0	2.626	58.1	94.9	0
9/26/2022, 1:45:09 AM	0	2.626	57.9	94.9	0
9/26/2022, 1:55:09 AM	0	2.626	57.9	94.9	0
9/26/2022, 2:05:09 AM	0	2.626	57.9	95	0
9/26/2022, 2:15:09 AM	0	2.617	57.7	95	0
9/26/2022, 2:25:09 AM	0	2.626	57.7	95	0
9/26/2022, 2:35:09 AM	0	2.626	57.6	94.9	0
9/26/2022, 2:45:09 AM	0	2.617	57.6	94.9	0
9/26/2022, 2:55:09 AM	0	2.617	57.6	95.1	0
9/26/2022, 3:05:09 AM	0	2.617	57.7	95.3	0
9/26/2022, 3:15:09 AM	0	2.617	57.7	95.4	0
9/26/2022, 3:25:09 AM	0	2.617	57.7	95.3	0
9/26/2022, 3:35:09 AM	0	2.617	57.7	95.1	0
9/26/2022, 3:45:09 AM	0	2.617	57.6	94.8	0
9/26/2022, 3:55:09 AM	0	2.617	57.2	94.5	0
9/26/2022, 4:05:09 AM	0	2.617	57	94.3	0
9/26/2022, 4:15:09 AM	0	2.617	56.7	94.2	0
9/26/2022, 4:25:09 AM	0	2.617	56.5	94.1	0
9/26/2022, 4:35:09 AM	0	2.617	56.3	94.1	0
9/26/2022, 4:45:09 AM	0	2.617	56.1	94.1	0
9/26/2022, 4:55:09 AM	0	2.617	55.8	94	0
9/26/2022, 5:05:09 AM	0	2.617	55.6	94.1	0
9/26/2022, 5:15:09 AM	0	2.617	55.6	94	0
9/26/2022, 5:25:09 AM	0	2.617	55.2	93.9	0
9/26/2022, 5:35:09 AM	0	2.617	55	93.8	0
9/26/2022, 5:45:09 AM	0	2.617	54.7	93.7	0
9/26/2022, 5:55:09 AM	0	2.617	54.5	93.7	0
9/26/2022, 6:05:09 AM	0	2.608	54.1	93.7	0
9/26/2022, 6:15:09 AM	0	2.608	54	93.7	0
9/26/2022, 6:25:09 AM	0	2.608	53.8	93.7	0
9/26/2022, 6:35:09 AM	0	2.608	53.6	93.7	0
9/26/2022, 6:45:09 AM	0	2.608	53.2	93.8	0
9/26/2022, 6:55:09 AM	0	2.608	53.2	93.9	0
9/26/2022, 7:05:09 AM	0	2.608	53.1	94.1	0
9/26/2022, 7:15:09 AM	0	2.608	53.2	94.5	0
9/26/2022, 7:25:09 AM	0	2.608	53.4	94.8	0
9/26/2022, 7:35:09 AM	0	2.608	53.8	95.3	0
9/26/2022, 7:45:09 AM	0	2.608	54.1	95.7	0
9/26/2022, 7:55:09 AM	0	2.608	54.5	96.1	0
9/26/2022, 8:05:09 AM	0	2.608	54.9	96.5	0
9/26/2022, 8:15:09 AM	0	2.608	55	96.7	0
9/26/2022, 8:25:09 AM	0	2.608	55.4	96.7	0

School Monitoring Station

Time Stamp	H_2S (ppb)	Battery (Volts)	Temperature (°F)	Humidity (%)	1-Hour Average (ppb)
9/26/2022, 8:35:09 AM	0	2.608	55.6	96.7	0
9/26/2022, 8:45:09 AM	0	2.608	55.6	96.6	0
9/26/2022, 8:55:09 AM	0	2.608	55.8	96.5	0
9/26/2022, 9:05:09 AM	0	2.608	55.9	96.5	0
9/26/2022, 9:15:09 AM	0	2.608	56.1	96.6	0
9/26/2022, 9:25:09 AM	0	2.608	56.5	96.7	0
9/26/2022, 9:35:09 AM	0	2.608	56.8	97	0
9/26/2022, 9:45:09 AM	0	2.608	57.6	97.2	0
9/26/2022, 9:55:09 AM	0	2.608	57.9	97.2	0
9/26/2022, 10:05:09 AM	0	2.608	58.3	97	0
9/26/2022, 10:15:09 AM	0	2.608	58.5	96.6	0
9/26/2022, 10:25:09 AM	0	2.608	58.5	96.1	0
9/26/2022, 10:35:09 AM	0	2.608	58.5	95.7	0
9/26/2022, 10:45:09 AM	0	2.608	58.5	95.4	0
9/26/2022, 10:55:09 AM	0	2.608	58.3	95	0
9/26/2022, 11:05:09 AM	0	2.608	58.5	94.8	0
9/26/2022, 11:15:09 AM	0	2.608	58.5	94.6	0
9/26/2022, 11:25:09 AM	0	2.608	58.6	94.5	0
9/26/2022, 11:35:09 AM	0	2.608	58.8	94.2	0
9/26/2022, 11:45:09 AM	0	2.608	59	94	0
9/26/2022, 11:55:09 AM	0	2.608	59	93.6	0
9/26/2022, 12:05:09 PM	0	2.608	59.2	93.3	0
9/26/2022, 12:15:09 PM	0	2.608	60.4	93.8	0
9/26/2022, 12:25:09 PM	0	2.608	61.7	93.5	0
9/26/2022, 12:35:09 PM	0	2.608	63	92.6	0
9/26/2022, 12:45:09 PM	0	2.608	64.2	91.4	0
9/26/2022, 12:55:09 PM	0	2.608	65.1	90	0
9/26/2022, 1:05:09 PM	0	2.608	66	88.2	0
9/26/2022, 1:15:09 PM	0	2.608	66.9	86.7	0
9/26/2022, 1:25:09 PM	0	2.608	68	84.9	0
9/26/2022, 1:35:09 PM	0	2.617	68.5	82.8	0
9/26/2022, 1:45:09 PM	0	2.617	68	80.7	0
9/26/2022, 1:55:09 PM	0	2.617	67.5	79.1	0
9/26/2022, 2:05:09 PM	0	2.617	66.9	77.4	0
9/26/2022, 2:15:09 PM	0	2.617	66.2	76.8	0
9/26/2022, 2:25:09 PM	0	2.617	66.9	76.8	0
9/26/2022, 2:35:09 PM	0	2.617	68	76.6	0
9/26/2022, 2:45:09 PM	0	2.617	68.7	75.5	0
9/26/2022, 2:55:09 PM	0	2.617	69.4	74.8	0
9/26/2022, 3:05:09 PM	0	2.617	70.2	74	0
9/26/2022, 3:15:09 PM	0	2.617	69.1	73.2	0
9/26/2022, 3:25:09 PM	0	2.617	66.9	73.4	0
9/26/2022, 3:35:09 PM	0	2.617	65.3	74.1	0
9/26/2022, 3:45:09 PM	0	2.617	64	74.7	0
9/26/2022, 3:55:09 PM	0	2.617	63.5	74.6	0
9/26/2022, 4:05:09 PM	0	2.617	63.1	74.4	0
9/26/2022, 4:15:09 PM	0	2.617	63.1	74.3	0
9/26/2022, 4:25:09 PM	0	2.617	63.3	74.2	0
9/26/2022, 4:35:09 PM	0	2.617	64	73.7	0
9/26/2022, 4:45:09 PM	0	2.617	64.6	73.2	0
9/26/2022, 4:55:09 PM	0	2.617	64.2	72.3	0
9/26/2022, 5:05:09 PM	0	2.617	63.9	72.4	0
9/26/2022, 5:15:09 PM	0	2.617	63.5	72.6	0
9/26/2022, 5:25:09 PM	0	2.617	63.5	73	0
9/26/2022, 5:35:09 PM	0	2.617	63.3	73.2	0
9/26/2022, 5:45:09 PM	0	2.617	62.6	73.3	0
9/26/2022, 5:55:09 PM	0	2.617	61.9	73.7	0

School Monitoring Station

Time Stamp	H_2S (ppb)	Battery (Volts)	Temperature (°F)	Humidity (%)	1-Hour Average (ppb)
9/26/2022, 6:05:09 PM	0	2.617	61.2	74.3	0
9/26/2022, 6:15:09 PM	0	2.617	60.4	75	0
9/26/2022, 6:25:09 PM	0	2.617	60.1	75.6	0
9/26/2022, 6:35:09 PM	0	2.617	59.7	76.2	0
9/26/2022, 6:45:09 PM	0	2.608	59.4	76.7	0
9/26/2022, 6:55:09 PM	0	2.608	59	77.4	0
9/26/2022, 7:05:09 PM	0	2.608	58.5	78.1	0
9/26/2022, 7:15:09 PM	0	2.608	57.7	78.9	0
9/26/2022, 7:25:09 PM	0	2.608	57.4	79.8	0
9/26/2022, 7:35:09 PM	0	2.608	57.2	80.6	0
9/26/2022, 7:45:09 PM	0	2.608	57	81.3	0
9/26/2022, 7:55:09 PM	0	2.608	56.8	81.9	0
9/26/2022, 8:05:09 PM	0	2.608	56.5	82.5	0
9/26/2022, 8:15:09 PM	0	2.608	56.1	83.2	0
9/26/2022, 8:25:09 PM	0	2.608	55.9	83.9	0
9/26/2022, 8:35:09 PM	0	2.608	55.8	84.5	0
9/26/2022, 8:45:09 PM	0	2.608	55.6	85.1	0
9/26/2022, 8:55:09 PM	0	2.608	55.4	85.6	0
9/26/2022, 9:05:09 PM	0	2.6	55.2	86	0
9/26/2022, 9:15:09 PM	0	2.6	55.2	86.5	0
9/26/2022, 9:25:09 PM	0	2.6	55.2	86.9	0
9/26/2022, 9:35:09 PM	0	2.6	55.2	87.3	0
9/26/2022, 9:45:09 PM	0	2.6	55.2	87.6	0
9/26/2022, 9:55:09 PM	0	2.6	55	87.7	0
9/26/2022, 10:05:09 PM	0	2.6	55	88	0
9/26/2022, 10:15:09 PM	0	2.6	55	88.2	0
9/26/2022, 10:25:09 PM	0	2.6	55	88.4	0
9/26/2022, 10:35:09 PM	0	2.6	55.2	88.6	0
9/26/2022, 10:45:09 PM	0	2.6	55.2	88.6	0
9/26/2022, 10:55:09 PM	0	2.6	55.2	88.6	0
9/26/2022, 11:05:09 PM	0	2.6	55.4	88.7	0
9/26/2022, 11:15:09 PM	0	2.6	55.4	88.7	0
9/26/2022, 11:25:09 PM	0	2.6	55.6	88.7	0
9/26/2022, 11:35:09 PM	0	2.6	55.6	88.6	0
9/26/2022, 11:45:09 PM	0	2.6	55.6	88.7	0
9/26/2022, 11:55:09 PM	0	2.6	55.6	88.6	0
9/27/2022, 12:05:09 AM	0	2.6	55.6	88.6	0
9/27/2022, 12:15:09 AM	0	2.6	55.6	88.6	0
9/27/2022, 12:25:09 AM	0	2.6	55.6	88.6	0
9/27/2022, 12:35:09 AM	0	2.6	55.6	88.6	0
9/27/2022, 12:45:09 AM	0	2.6	55.6	88.5	0
9/27/2022, 12:55:09 AM	0	2.6	55.6	88.5	0
9/27/2022, 1:05:09 AM	0	2.591	55.6	88.5	0
9/27/2022, 1:15:09 AM	0	2.6	55.6	88.5	0
9/27/2022, 1:25:09 AM	0	2.591	55.6	88.4	0
9/27/2022, 1:35:09 AM	0	2.591	55.6	88.3	0
9/27/2022, 1:45:09 AM	0	2.591	55.8	88.3	0
9/27/2022, 1:55:09 AM	0	2.591	55.8	88.2	0
9/27/2022, 2:05:09 AM	0	2.591	55.8	88.1	0
9/27/2022, 2:15:09 AM	0	2.591	55.8	88.1	0
9/27/2022, 2:25:09 AM	0	2.591	55.8	88.2	0
9/27/2022, 2:35:09 AM	0	2.591	55.8	88.3	0
9/27/2022, 2:45:09 AM	0	2.591	55.9	88.4	0
9/27/2022, 2:55:09 AM	0	2.591	56.1	88.5	0
9/27/2022, 3:05:09 AM	0	2.591	56.1	88.5	0
9/27/2022, 3:15:09 AM	0	2.591	56.3	88.4	0
9/27/2022, 3:25:09 AM	0	2.591	56.3	88.4	0

School Monitoring Station

Time Stamp	H_2S (ppb)	Battery (Volts)	Temperature (°F)	Humidity (%)	1-Hour Average (ppb)
9/27/2022, 3:35:09 AM	0	2.591	56.3	88.3	0
9/27/2022, 3:45:09 AM	0	2.591	56.1	88.2	0
9/27/2022, 3:55:09 AM	0	2.591	56.3	88.3	0
9/27/2022, 4:05:09 AM	0	2.591	56.3	88.3	0
9/27/2022, 4:15:09 AM	0	2.591	56.3	88.3	0
9/27/2022, 4:25:09 AM	0	2.591	56.3	88.4	0
9/27/2022, 4:35:09 AM	0	2.591	56.5	88.4	0
9/27/2022, 4:45:09 AM	0	2.591	56.5	88.4	0
9/27/2022, 4:55:09 AM	0	2.591	56.3	88.4	0
9/27/2022, 5:05:09 AM	0	2.591	56.3	88.4	0
9/27/2022, 5:15:09 AM	0	2.591	56.3	88.5	0
9/27/2022, 5:25:09 AM	0	2.591	56.3	88.6	0
9/27/2022, 5:35:09 AM	0	2.591	56.3	88.7	0
9/27/2022, 5:45:09 AM	0	2.591	56.3	88.7	0
9/27/2022, 5:55:09 AM	0	2.591	56.5	88.8	0
9/27/2022, 6:05:09 AM	0	2.591	56.5	88.8	0
9/27/2022, 6:15:09 AM	0	2.591	56.5	88.8	0
9/27/2022, 6:25:09 AM	0	2.591	56.5	88.8	0
9/27/2022, 6:35:09 AM	0	2.591	56.5	88.9	0
9/27/2022, 6:45:09 AM	0	2.591	56.5	88.9	0
9/27/2022, 6:55:09 AM	0	2.591	56.5	88.9	0
9/27/2022, 7:05:09 AM	0	2.591	56.5	88.9	0
9/27/2022, 7:15:09 AM	0	2.591	56.5	89	0
9/27/2022, 7:25:09 AM	0	2.591	56.5	89	0
9/27/2022, 7:35:09 AM	0	2.591	56.5	89.2	0
9/27/2022, 7:45:09 AM	0	2.591	56.5	89.2	0
9/27/2022, 7:55:09 AM	0	2.591	56.7	89.3	0
9/27/2022, 8:05:09 AM	0	2.591	56.8	89.4	0
9/27/2022, 8:15:09 AM	0	2.591	57	89.4	0
9/27/2022, 8:25:09 AM	0	2.591	57.2	89.4	0
9/27/2022, 8:35:09 AM	0	2.591	57.4	89.4	0
9/27/2022, 8:45:09 AM	0	2.591	57.6	89.4	0
9/27/2022, 8:55:09 AM	0	2.591	57.7	89.4	0
9/27/2022, 9:05:09 AM	0	2.591	57.9	89.3	0
9/27/2022, 9:15:09 AM	0	2.591	58.3	89.3	0
9/27/2022, 9:25:09 AM	0	2.591	58.6	89.2	0
9/27/2022, 9:35:09 AM	0	2.591	59	89	0
9/27/2022, 9:45:09 AM	0	2.591	59.5	89	0
9/27/2022, 9:55:09 AM	0	2.591	60.6	88.9	0
9/27/2022, 10:05:09 AM	0	2.591	62.2	88.7	0
9/27/2022, 10:15:09 AM	0	2.591	63.5	87.2	0
9/27/2022, 10:25:09 AM	0	2.591	64	85.8	0
9/27/2022, 10:35:09 AM	0	2.591	64.2	84.6	0
9/27/2022, 10:45:09 AM	0	2.591	64.8	84.2	0
9/27/2022, 10:55:09 AM	0	2.591	65.5	83	0
9/27/2022, 11:05:09 AM	0	2.591	65.8	82.2	0
9/27/2022, 11:15:09 AM	0	2.591	65.8	81.1	0
9/27/2022, 11:25:09 AM	0	2.591	66.2	80.9	0
9/27/2022, 11:35:09 AM	0	2.6	66.7	79.8	0
9/27/2022, 11:45:09 AM	0	2.6	66.4	79	0
9/27/2022, 11:55:09 AM	0	2.6	67.5	79.1	0
9/27/2022, 12:05:09 PM	0	2.6	68.7	77.9	0
9/27/2022, 12:15:09 PM	0	2.6	68.7	76.5	0
9/27/2022, 12:25:09 PM	0	2.6	68.4	76	0
9/27/2022, 12:35:09 PM	0	2.6	68.4	76.1	0
9/27/2022, 12:45:09 PM	0	2.6	69.1	75.9	0
9/27/2022, 12:55:09 PM	0	2.6	68.5	74.7	0

School Monitoring Station

Time Stamp	H_2S (ppb)	Battery (Volts)	Temperature (°F)	Humidity (%)	1-Hour Average (ppb)
9/27/2022, 1:05:09 PM	0	2.6	67.3	74.3	0
9/27/2022, 1:15:09 PM	0	2.6	66.4	74.6	0
9/27/2022, 1:25:09 PM	0	2.6	66	75.1	0
9/27/2022, 1:35:09 PM	0	2.6	66.2	75.5	0
9/27/2022, 1:45:09 PM	0	2.6	66.6	75.1	0
9/27/2022, 1:55:09 PM	0	2.6	67.8	74.9	0
9/27/2022, 2:05:09 PM	0	2.6	68.2	73.9	0
9/27/2022, 2:15:09 PM	0	2.6	69.1	73.4	0
9/27/2022, 2:25:09 PM	0	2.6	70.2	72.7	0
9/27/2022, 2:35:09 PM	0	2.6	70.7	71.7	0
9/27/2022, 2:45:09 PM	0	2.6	71.2	71	0
9/27/2022, 2:55:09 PM	0	2.608	70.7	70.1	0
9/27/2022, 3:05:09 PM	0	2.608	69.4	70.1	0
9/27/2022, 3:15:09 PM	0	2.608	68.5	70.4	0
9/27/2022, 3:25:09 PM	0	2.608	67.8	71.2	0
9/27/2022, 3:35:09 PM	0	2.608	67.1	72.2	0
9/27/2022, 3:45:09 PM	0	2.6	66	73.2	0
9/27/2022, 3:55:09 PM	0	2.6	64.8	74.5	0
9/27/2022, 4:05:09 PM	0	2.6	64	76.2	0
9/27/2022, 4:15:09 PM	0	2.6	63.9	78	0
9/27/2022, 4:25:09 PM	0	2.6	63.9	79.1	0
9/27/2022, 4:35:09 PM	0	2.6	63.9	79.9	0
9/27/2022, 4:45:09 PM	0	2.6	63.5	80.6	0
9/27/2022, 4:55:09 PM	0	2.6	63.3	81.4	0
9/27/2022, 5:05:09 PM	0	2.6	63.3	82	0
9/27/2022, 5:15:09 PM	0	2.6	63.1	82.2	0
9/27/2022, 5:25:09 PM	0	2.6	63.1	82	0
9/27/2022, 5:35:09 PM	0	2.6	63.1	82	0
9/27/2022, 5:45:09 PM	0	2.6	63.1	82	0
9/27/2022, 5:55:09 PM	0	2.6	62.8	82	0
9/27/2022, 6:05:09 PM	0	2.6	62.6	82.1	0
9/27/2022, 6:15:09 PM	0	2.6	62.2	81.9	0
9/27/2022, 6:25:09 PM	0	2.6	62.1	81.4	0
9/27/2022, 6:35:09 PM	0	2.6	61.7	81	0
9/27/2022, 6:45:09 PM	0	2.6	61.3	80.8	0
9/27/2022, 6:55:09 PM	0	2.6	61	80.8	0
9/27/2022, 7:05:09 PM	0	2.6	60.4	81	0
9/27/2022, 7:15:09 PM	0	2.6	60.1	81.3	0
9/27/2022, 7:25:09 PM	0	2.6	59.7	81.7	0
9/27/2022, 7:35:09 PM	0	2.591	59.5	82	0
9/27/2022, 7:45:09 PM	0	2.591	59.2	82.3	0
9/27/2022, 7:55:09 PM	0	2.591	59	82.4	0
9/27/2022, 8:05:09 PM	0	2.591	58.8	82.3	0
9/27/2022, 8:15:09 PM	0	2.591	58.5	82.3	0
9/27/2022, 8:25:09 PM	0	2.591	58.1	82.5	0
9/27/2022, 8:35:09 PM	0	2.591	57.9	82.8	0
9/27/2022, 8:45:09 PM	0	2.591	57.7	83	0
9/27/2022, 8:55:09 PM	0	2.591	57.7	83.3	0
9/27/2022, 9:05:09 PM	0	2.591	57.6	83.5	0
9/27/2022, 9:15:09 PM	0	2.591	57.4	83.9	0
9/27/2022, 9:25:09 PM	0	2.591	57.4	84.1	0
9/27/2022, 9:35:09 PM	0	2.591	57.2	84.4	0
9/27/2022, 9:45:09 PM	0	2.591	57.2	84.7	0
9/27/2022, 9:55:09 PM	0	2.591	57	85	0
9/27/2022, 10:05:09 PM	0	2.582	57	85.2	0
9/27/2022, 10:15:09 PM	0	2.582	57	85.5	0
9/27/2022, 10:25:09 PM	0	2.582	56.8	85.8	0

School Monitoring Station

Time Stamp	H_2S (ppb)	Battery (Volts)	Temperature (°F)	Humidity (%)	1-Hour Average (ppb)
9/27/2022, 10:35:09 PM	0	2.582	56.8	86	0
9/27/2022, 10:45:09 PM	0	2.582	56.7	86.3	0
9/27/2022, 10:55:09 PM	0	2.582	56.7	86.5	0
9/27/2022, 11:05:09 PM	0	2.582	56.5	86.8	0
9/27/2022, 11:15:09 PM	0	2.582	56.3	87	0
9/27/2022, 11:25:09 PM	0	2.582	56.3	87.4	0
9/27/2022, 11:35:09 PM	0	2.582	56.1	87.7	0
9/27/2022, 11:45:09 PM	0	2.582	55.9	88	0
9/27/2022, 11:55:09 PM	0	2.582	55.8	88.4	0
9/28/2022, 12:05:09 AM	0	2.582	55.8	88.7	0
9/28/2022, 12:15:09 AM	0	2.582	55.6	89.1	0
9/28/2022, 12:25:09 AM	0	2.582	55.6	89.4	0
9/28/2022, 12:35:09 AM	0	2.582	55.4	89.7	0
9/28/2022, 12:45:09 AM	0	2.582	55.4	89.9	0
9/28/2022, 12:55:09 AM	0	2.582	55.2	90.2	0
9/28/2022, 1:05:09 AM	0	2.582	55.2	90.5	0
9/28/2022, 1:15:09 AM	0	2.573	55.4	90.8	0
9/28/2022, 1:25:09 AM	0	2.582	55.2	91.1	0
9/28/2022, 1:35:09 AM	0	2.573	55.2	91.3	0
9/28/2022, 1:45:09 AM	0	2.573	55.4	91.6	0
9/28/2022, 1:55:09 AM	0	2.573	55.4	91.8	0
9/28/2022, 2:05:09 AM	0	2.573	55.4	92.1	0
9/28/2022, 2:15:09 AM	0	2.573	55.4	92.3	0
9/28/2022, 2:25:09 AM	0	2.573	55.4	92.6	0
9/28/2022, 2:35:09 AM	0	2.573	55.4	92.8	0
9/28/2022, 2:45:09 AM	0	2.573	55.6	93	0
9/28/2022, 2:55:09 AM	0	2.573	55.6	93.3	0
9/28/2022, 3:05:09 AM	0	2.573	55.8	93.4	0
9/28/2022, 3:15:09 AM	0	2.573	55.8	93.7	0
9/28/2022, 3:25:09 AM	0	2.573	55.9	93.8	0
9/28/2022, 3:35:09 AM	0	2.573	55.9	94	0
9/28/2022, 3:45:09 AM	0	2.573	55.9	94.1	0
9/28/2022, 3:55:09 AM	0	2.573	55.9	94.3	0
9/28/2022, 4:05:09 AM	0	2.573	56.1	94.4	0
9/28/2022, 4:15:09 AM	0	2.573	56.1	94.5	0
9/28/2022, 4:25:09 AM	0	2.573	56.1	94.6	0
9/28/2022, 4:35:09 AM	0	2.573	56.1	94.6	0
9/28/2022, 4:45:09 AM	0	2.573	56.1	94.7	0
9/28/2022, 4:55:09 AM	0	2.573	56.1	94.8	0
9/28/2022, 5:05:09 AM	0	2.573	56.1	94.9	0
9/28/2022, 5:15:09 AM	0	2.573	56.1	94.9	0
9/28/2022, 5:25:09 AM	0	2.573	56.1	95	0
9/28/2022, 5:35:09 AM	0	2.573	56.1	95	0
9/28/2022, 5:45:09 AM	0	2.573	56.1	95.1	0
9/28/2022, 5:55:09 AM	0	2.573	56.1	95.2	0
9/28/2022, 6:05:09 AM	0	2.573	56.3	95.2	0
9/28/2022, 6:15:09 AM	0	2.573	56.3	95.2	0
9/28/2022, 6:25:09 AM	0	2.573	56.3	95.3	0
9/28/2022, 6:35:09 AM	0	2.573	56.3	95.3	0
9/28/2022, 6:45:09 AM	0	2.573	56.3	95.4	0
9/28/2022, 6:55:09 AM	0	2.573	56.3	95.4	0
9/28/2022, 7:05:09 AM	0	2.573	56.3	95.5	0
9/28/2022, 7:15:09 AM	0	2.573	56.3	95.5	0
9/28/2022, 7:25:09 AM	0	2.573	56.3	95.6	0
9/28/2022, 7:35:09 AM	0	2.573	56.3	95.7	0
9/28/2022, 7:45:09 AM	0	2.573	56.5	95.7	0
9/28/2022, 7:55:09 AM	0	2.573	56.5	95.8	0

School Monitoring Station

Time Stamp	H_2S (ppb)	Battery (Volts)	Temperature (°F)	Humidity (%)	1-Hour Average (ppb)
9/28/2022, 8:05:09 AM	0	2.573	56.7	95.9	0
9/28/2022, 8:15:09 AM	0	2.573	56.7	95.9	0
9/28/2022, 8:25:09 AM	0	2.573	56.8	96.1	0
9/28/2022, 8:35:09 AM	0	2.573	56.8	96.2	0
9/28/2022, 8:45:09 AM	0	2.573	57	96.3	0
9/28/2022, 8:55:09 AM	0	2.573	57.2	96.3	0
9/28/2022, 9:05:09 AM	0	2.573	57.6	96.5	0
9/28/2022, 9:15:09 AM	0	2.573	57.9	96.5	0
9/28/2022, 9:25:09 AM	0	2.573	58.3	96.3	0
9/28/2022, 9:35:09 AM	0	2.573	58.3	95.9	0
9/28/2022, 9:45:09 AM	0	2.573	58.3	95.5	0
9/28/2022, 9:55:09 AM	0	2.573	58.3	95.1	0
9/28/2022, 10:05:09 AM	0	2.573	58.3	94.8	0
9/28/2022, 10:15:09 AM	0	2.573	58.3	94.6	0
9/28/2022, 10:25:09 AM	0	2.573	58.5	94.2	0
9/28/2022, 10:35:09 AM	0	2.573	58.5	93.9	0
9/28/2022, 10:45:09 AM	0	2.573	58.5	93.5	0
9/28/2022, 10:55:09 AM	0	2.573	58.5	93.1	0
9/28/2022, 11:05:09 AM	0	2.573	58.6	92.8	0
9/28/2022, 11:15:09 AM	0	2.573	58.8	92.5	0
9/28/2022, 11:25:09 AM	0	2.573	59.2	92.1	0
9/28/2022, 11:35:09 AM	0	2.573	59	91.4	0
9/28/2022, 11:45:09 AM	0	2.573	59	91	0
9/28/2022, 11:55:09 AM	0	2.573	59	90.4	0
9/28/2022, 12:05:09 PM	0	2.573	59	89.9	0
9/28/2022, 12:15:09 PM	0	2.573	58.8	89.5	0
9/28/2022, 12:25:09 PM	0	2.573	58.8	89	0
9/28/2022, 12:35:09 PM	0	2.573	58.8	88.7	0
9/28/2022, 12:45:09 PM	0	2.573	58.6	88.4	0
9/28/2022, 12:55:09 PM	0	2.573	58.8	88.1	0
9/28/2022, 1:05:09 PM	0	2.573	58.8	87.9	0
9/28/2022, 1:15:09 PM	0	2.573	59.2	87.8	0
9/28/2022, 1:25:09 PM	0	2.573	59.4	87.5	0
9/28/2022, 1:35:09 PM	0	2.573	59.4	87.1	0
9/28/2022, 1:45:09 PM	0	2.573	59.4	86.9	0
9/28/2022, 1:55:09 PM	0	2.573	59.4	86.7	0
9/28/2022, 2:05:09 PM	0	2.573	59.5	86.5	0
9/28/2022, 2:15:09 PM	0	2.573	59.5	86.2	0
9/28/2022, 2:25:09 PM	0	2.573	59.7	85.8	0
9/28/2022, 2:35:09 PM	0	2.573	59.5	85.5	0
9/28/2022, 2:45:09 PM	0	2.573	59.5	85.2	0
9/28/2022, 2:55:09 PM	0	2.573	59.4	84.9	0
9/28/2022, 3:05:09 PM	0	2.573	59	84.6	0
9/28/2022, 3:15:09 PM	0	2.573	58.8	84.5	0
9/28/2022, 3:25:09 PM	0	2.573	58.6	84.6	0
9/28/2022, 3:35:09 PM	0	2.573	58.6	84.6	0
9/28/2022, 3:45:09 PM	0	2.573	58.5	84.5	0
9/28/2022, 3:55:09 PM	0	2.573	58.3	84.5	0
9/28/2022, 4:05:09 PM	0	2.573	58.3	84.5	0
9/28/2022, 4:15:09 PM	0	2.573	58.1	84.4	0
9/28/2022, 4:25:09 PM	0	2.573	58.1	84.3	0
9/28/2022, 4:35:09 PM	0	2.573	57.9	84.3	0
9/28/2022, 4:45:09 PM	0	2.573	57.7	84.2	0
9/28/2022, 4:55:09 PM	0	2.573	57.7	84.2	0
9/28/2022, 5:05:09 PM	0	2.573	57.6	84	0
9/28/2022, 5:15:09 PM	0	2.564	57.4	84	0
9/28/2022, 5:25:09 PM	0	2.564	57.2	84	0

School Monitoring Station

Time Stamp	H_2S (ppb)	Battery (Volts)	Temperature (°F)	Humidity (%)	1-Hour Average (ppb)
9/28/2022, 5:35:09 PM	0	2.564	57.2	84	0
9/28/2022, 5:45:09 PM	0	2.564	57	84.2	0
9/28/2022, 5:55:09 PM	0	2.564	56.8	84.2	0
9/28/2022, 6:05:09 PM	0	2.564	56.8	84.2	0
9/28/2022, 6:15:09 PM	0	2.564	56.7	84.2	0
9/28/2022, 6:25:09 PM	0	2.564	56.7	84.1	0
9/28/2022, 6:35:09 PM	0	2.564	56.5	84.1	0
9/28/2022, 6:45:09 PM	0	2.564	56.3	84.1	0
9/28/2022, 6:55:09 PM	0	2.564	56.1	84.1	0
9/28/2022, 7:05:09 PM	0	2.564	55.9	84.1	0
9/28/2022, 7:15:09 PM	0	2.564	55.8	84	0
9/28/2022, 7:25:09 PM	0	2.564	55.4	84	0
9/28/2022, 7:35:09 PM	0	2.564	55	84.1	0
9/28/2022, 7:45:09 PM	0	2.564	54.7	84.3	0
9/28/2022, 7:55:09 PM	0	2.564	54.3	84.5	0
9/28/2022, 8:05:09 PM	0	2.564	54	84.8	0
9/28/2022, 8:15:09 PM	0	2.564	53.6	85.2	0
9/28/2022, 8:25:09 PM	0	2.564	53.4	85.6	0
9/28/2022, 8:35:09 PM	0	2.564	53.2	86	0
9/28/2022, 8:45:09 PM	0	2.564	53.1	86.4	0
9/28/2022, 8:55:09 PM	0	2.556	53.1	86.9	0
9/28/2022, 9:05:09 PM	0	2.556	53.1	87.3	0
9/28/2022, 9:15:09 PM	0	2.556	53.1	87.6	0
9/28/2022, 9:25:09 PM	0	2.556	53.1	87.9	0
9/28/2022, 9:35:09 PM	0	2.556	53.1	88.1	0
9/28/2022, 9:45:09 PM	0	2.556	53.2	88.3	0
9/28/2022, 9:55:09 PM	0	2.556	53.2	88.5	0
9/28/2022, 10:05:09 PM	0	2.556	53.2	88.6	0
9/28/2022, 10:15:09 PM	0	2.556	53.2	88.8	0
9/28/2022, 10:25:09 PM	0	2.556	53.4	88.9	0
9/28/2022, 10:35:09 PM	0	2.556	53.4	89.1	0
9/28/2022, 10:45:09 PM	0	2.556	53.4	89.2	0
9/28/2022, 10:55:09 PM	0	2.556	53.4	89.3	0
9/28/2022, 11:05:09 PM	0	2.556	53.4	89.5	0
9/28/2022, 11:15:09 PM	0	2.556	53.4	89.6	0
9/28/2022, 11:25:09 PM	0	2.556	53.4	89.8	0
9/28/2022, 11:35:09 PM	0	2.556	53.2	90	0
9/28/2022, 11:45:09 PM	0	2.556	53.2	90.2	0
9/28/2022, 11:55:09 PM	0	2.556	53.2	90.5	0
9/29/2022, 12:05:09 AM	0	2.556	53.1	90.8	0
9/29/2022, 12:15:09 AM	0	2.556	53.1	91	0
9/29/2022, 12:25:09 AM	0	2.556	53.2	91.2	0
9/29/2022, 12:35:09 AM	0	2.556	53.2	91.4	0
9/29/2022, 12:45:09 AM	0	2.556	53.2	91.6	0
9/29/2022, 12:55:09 AM	0	2.556	53.2	91.8	0
9/29/2022, 1:05:09 AM	0	2.556	53.2	92	0
9/29/2022, 1:15:09 AM	0	2.556	53.2	92.2	0
9/29/2022, 1:25:09 AM	0	2.547	53.4	92.3	0
9/29/2022, 1:35:09 AM	0	2.547	53.4	92.5	0
9/29/2022, 1:45:09 AM	0	2.547	53.4	92.6	0
9/29/2022, 1:55:09 AM	0	2.547	53.4	92.7	0
9/29/2022, 2:05:09 AM	0	2.547	53.4	92.9	0
9/29/2022, 2:15:09 AM	0	2.547	53.6	92.9	0
9/29/2022, 2:25:09 AM	0	2.547	53.6	93.1	0
9/29/2022, 2:35:09 AM	0	2.547	53.6	93.1	0
9/29/2022, 2:45:09 AM	0	2.547	53.6	93.1	0
9/29/2022, 2:55:09 AM	0	2.547	53.6	93.2	0

School Monitoring Station

Time Stamp	H_2S (ppb)	Battery (Volts)	Temperature (°F)	Humidity (%)	1-Hour Average (ppb)
9/29/2022, 3:05:09 AM	0	2.547	53.6	93.2	0
9/29/2022, 3:15:09 AM	0	2.547	53.6	93.3	0
9/29/2022, 3:25:09 AM	0	2.547	53.6	93.4	0
9/29/2022, 3:35:09 AM	0	2.547	53.6	93.4	0
9/29/2022, 3:45:09 AM	0	2.547	53.6	93.4	0
9/29/2022, 3:55:09 AM	0	2.547	53.4	93.4	0
9/29/2022, 4:05:09 AM	0	2.547	53.6	93.3	0
9/29/2022, 4:15:09 AM	0	2.547	53.6	93.3	0
9/29/2022, 4:25:09 AM	0	2.547	53.6	93.1	0
9/29/2022, 4:35:09 AM	0	2.547	53.6	93	0
9/29/2022, 4:45:09 AM	0	2.547	53.6	92.6	0
9/29/2022, 4:55:09 AM	0	2.547	53.4	92.4	0
9/29/2022, 5:05:09 AM	0	2.547	53.4	92.1	0
9/29/2022, 5:15:09 AM	0	2.547	53.2	91.9	0
9/29/2022, 5:25:09 AM	0	2.547	52.9	91.8	0
9/29/2022, 5:35:09 AM	0	2.547	52.7	91.8	0
9/29/2022, 5:45:09 AM	0	2.547	52.5	91.8	0
9/29/2022, 5:55:09 AM	0	2.547	52.5	91.8	0
9/29/2022, 6:05:09 AM	0	2.547	52.3	91.9	0
9/29/2022, 6:15:09 AM	0	2.547	52.3	92	0
9/29/2022, 6:25:09 AM	0	2.547	52.2	92.1	0
9/29/2022, 6:35:09 AM	0	2.547	52.2	92.3	0
9/29/2022, 6:45:09 AM	0	2.547	52	92.3	0
9/29/2022, 6:55:09 AM	0	2.547	51.8	92.4	0
9/29/2022, 7:05:09 AM	0	2.547	51.6	92.4	0
9/29/2022, 7:15:09 AM	0	2.538	51.6	92.5	0
9/29/2022, 7:25:09 AM	0	2.538	51.4	92.7	0
9/29/2022, 7:35:09 AM	0	2.538	51.4	92.7	0
9/29/2022, 7:45:09 AM	0	2.538	51.4	92.8	0
9/29/2022, 7:55:09 AM	0	2.538	51.3	92.7	0
9/29/2022, 8:05:09 AM	0	2.538	51.3	92.8	0
9/29/2022, 8:15:09 AM	0	2.538	51.3	93	0
9/29/2022, 8:25:09 AM	0	2.538	51.4	93.1	0
9/29/2022, 8:35:09 AM	0	2.538	51.8	93.3	0
9/29/2022, 8:45:09 AM	0	2.538	52.2	93.4	0
9/29/2022, 8:55:09 AM	0	2.538	52.7	93.3	0
9/29/2022, 9:05:09 AM	0	2.538	53.6	93.3	0
9/29/2022, 9:15:09 AM	0	2.538	54.5	92.8	0
9/29/2022, 9:25:09 AM	0	2.538	55.4	91.4	0
9/29/2022, 9:35:09 AM	0	2.538	55.9	89.7	0
9/29/2022, 9:45:09 AM	0	2.538	56.7	88.3	0
9/29/2022, 9:55:09 AM	0	2.538	57.6	87	0
9/29/2022, 10:05:09 AM	0	2.538	58.1	85.5	0
9/29/2022, 10:15:09 AM	0	2.547	57.7	83.6	0
9/29/2022, 10:25:09 AM	0	2.547	57.7	82.7	0
9/29/2022, 10:35:09 AM	0	2.547	58.1	81.6	0
9/29/2022, 10:45:09 AM	0	2.547	58.6	80.6	0
9/29/2022, 10:55:09 AM	0	2.547	59.2	79.5	0
9/29/2022, 11:05:09 AM	0	2.547	59.5	78.3	0
9/29/2022, 11:15:09 AM	0	2.547	59.7	77.3	0
9/29/2022, 11:25:09 AM	0	2.547	59.9	76.5	0
9/29/2022, 11:35:09 AM	0	2.547	60.1	75.9	0
9/29/2022, 11:45:09 AM	0	2.547	60.6	75	0
9/29/2022, 11:55:09 AM	0	2.547	61	74.3	0
9/29/2022, 12:05:09 PM	0	2.547	61.9	73.2	0
9/29/2022, 12:15:09 PM	0	2.547	62.2	72.1	0
9/29/2022, 12:25:09 PM	0	2.547	62.8	70.9	0

School Monitoring Station

Time Stamp	H_2S (ppb)	Battery (Volts)	Temperature (°F)	Humidity (%)	1-Hour Average (ppb)
9/29/2022, 12:35:09 PM	0	2.547	63.3	69.6	0
9/29/2022, 12:45:09 PM	0	2.547	63.7	68.9	0
9/29/2022, 12:55:09 PM	0	2.547	63.9	68.2	0
9/29/2022, 1:05:09 PM	0	2.547	64.2	68	0
9/29/2022, 1:15:09 PM	0	2.547	64.8	67.3	0
9/29/2022, 1:25:09 PM	0	2.556	65.3	67	0
9/29/2022, 1:35:09 PM	0	2.556	65.5	66.3	0
9/29/2022, 1:45:09 PM	0	2.556	65.8	66	0
9/29/2022, 1:55:09 PM	0	2.556	66	65.4	0
9/29/2022, 2:05:09 PM	0	2.556	66	65	0
9/29/2022, 2:15:09 PM	0	2.556	66	64.7	0
9/29/2022, 2:25:09 PM	0	2.556	66	64.5	0
9/29/2022, 2:35:09 PM	0	2.556	66	64.2	0
9/29/2022, 2:45:09 PM	0	2.556	66.2	63.8	0
9/29/2022, 2:55:09 PM	0	2.556	66.2	63.5	0
9/29/2022, 3:05:09 PM	0	2.556	66.2	63.3	0
9/29/2022, 3:15:09 PM	0	2.556	66.2	63	0
9/29/2022, 3:25:09 PM	0	2.556	66.4	62.8	0
9/29/2022, 3:35:09 PM	0	2.556	66.4	62.4	0
9/29/2022, 3:45:09 PM	0	2.556	66.2	62.4	0
9/29/2022, 3:55:09 PM	0	2.556	66.2	62.5	0
9/29/2022, 4:05:09 PM	0	2.556	66.2	62.4	0
9/29/2022, 4:15:09 PM	0	2.556	65.7	62.4	0
9/29/2022, 4:25:09 PM	0	2.556	65.3	62.4	0
9/29/2022, 4:35:09 PM	0	2.556	64.9	62.5	0
9/29/2022, 4:45:09 PM	0	2.556	64.4	62.8	0
9/29/2022, 4:55:09 PM	0	2.556	64	62.9	0
9/29/2022, 5:05:09 PM	0	2.556	63.7	63	0
9/29/2022, 5:15:09 PM	0	2.556	63.3	63	0
9/29/2022, 5:25:09 PM	0	2.556	63	63	0
9/29/2022, 5:35:09 PM	0	2.556	62.6	63.2	0
9/29/2022, 5:45:09 PM	0	2.556	62.2	63	0
9/29/2022, 5:55:09 PM	0	2.556	61.7	62.8	0
9/29/2022, 6:05:09 PM	0	2.556	61	63	0
9/29/2022, 6:15:09 PM	0	2.556	59.5	63.3	0
9/29/2022, 6:25:09 PM	0	2.556	58.3	63.9	0
9/29/2022, 6:35:09 PM	0	2.556	57.2	64.6	0
9/29/2022, 6:45:09 PM	0	2.556	56.3	65.3	0
9/29/2022, 6:55:09 PM	0	2.547	55.6	66.4	0
9/29/2022, 7:05:09 PM	0	2.547	54.7	67.5	0
9/29/2022, 7:15:09 PM	0	2.547	53.6	68.5	0
9/29/2022, 7:25:09 PM	0	2.547	52.7	69.6	0
9/29/2022, 7:35:09 PM	0	2.547	52	70.9	0
9/29/2022, 7:45:09 PM	0	2.547	51.1	72.1	0
9/29/2022, 7:55:09 PM	0	2.538	50.5	73.3	0
9/29/2022, 8:05:09 PM	0	2.538	49.8	74.3	0
9/29/2022, 8:15:09 PM	0	2.538	49.1	75	0
9/29/2022, 8:25:09 PM	0	2.538	48.4	75.7	0
9/29/2022, 8:35:09 PM	0	2.538	47.7	76.5	0
9/29/2022, 8:45:09 PM	0	2.538	46.9	77.1	0
9/29/2022, 8:55:09 PM	0	2.529	46.2	77.5	0
9/29/2022, 9:05:09 PM	0	2.529	45.7	78.4	0
9/29/2022, 9:15:09 PM	0	2.529	45.3	79	0
9/29/2022, 9:25:09 PM	0	2.529	44.8	79.7	0
9/29/2022, 9:35:09 PM	0	2.529	44.4	80.2	0
9/29/2022, 9:45:09 PM	0	2.529	44.1	80.9	0
9/29/2022, 9:55:09 PM	0	2.521	43.7	81.4	0

School Monitoring Station

Time Stamp	H_2S (ppb)	Battery (Volts)	Temperature (°F)	Humidity (%)	1-Hour Average (ppb)
9/29/2022, 10:05:09 PM	0	2.521	43.3	81.8	0
9/29/2022, 10:15:09 PM	0	2.521	43	82.2	0
9/29/2022, 10:25:09 PM	0	2.521	42.6	82.5	0
9/29/2022, 10:35:09 PM	0	2.521	42.3	82.8	0
9/29/2022, 10:45:09 PM	0	2.521	42.1	83.3	0
9/29/2022, 10:55:09 PM	0	2.512	41.7	83.6	0
9/29/2022, 11:05:09 PM	0	2.512	41.4	83.8	0
9/29/2022, 11:15:09 PM	0	2.512	41.2	84.1	0
9/29/2022, 11:25:09 PM	0	2.512	40.8	84.3	0
9/29/2022, 11:35:09 PM	0	2.512	40.6	84.5	0
9/29/2022, 11:45:09 PM	0	2.512	40.3	84.8	0
9/29/2022, 11:55:09 PM	0	2.512	40.1	85.1	0
9/30/2022, 12:05:09 AM	0	2.512	39.9	85.2	0
9/30/2022, 12:15:09 AM	0	2.503	39.6	85.4	0
9/30/2022, 12:25:09 AM	0	2.503	39.6	85.7	0
9/30/2022, 12:35:09 AM	0	2.503	39.4	86	0
9/30/2022, 12:45:09 AM	0	2.503	39.4	86.2	0
9/30/2022, 12:55:09 AM	0	2.503	39.2	86.4	0
9/30/2022, 1:05:09 AM	0	2.503	39	86.5	0
9/30/2022, 1:15:09 AM	0	2.503	38.8	86.6	0
9/30/2022, 1:25:09 AM	0	2.503	38.8	86.9	0
9/30/2022, 1:35:09 AM	0	2.494	38.7	87	0
9/30/2022, 1:45:09 AM	0	2.494	38.5	87.2	0
9/30/2022, 1:55:09 AM	0	2.494	38.3	87.2	0
9/30/2022, 2:05:09 AM	0	2.494	38.1	87.4	0
9/30/2022, 2:15:09 AM	0	2.494	37.9	87.5	0
9/30/2022, 2:25:09 AM	0	2.494	37.8	87.6	0
9/30/2022, 2:35:09 AM	0	2.494	37.6	87.6	0
9/30/2022, 2:45:09 AM	0	2.494	37.4	87.6	0
9/30/2022, 2:55:09 AM	0	2.494	37.2	87.8	0
9/30/2022, 3:05:09 AM	0	2.485	37.2	88	0
9/30/2022, 3:15:09 AM	0	2.485	37	88.1	0
9/30/2022, 3:25:09 AM	0	2.485	36.9	88.2	0
9/30/2022, 3:35:09 AM	0	2.485	36.7	88.2	0
9/30/2022, 3:45:09 AM	0	2.485	36.7	88.4	0
9/30/2022, 3:55:09 AM	0	2.485	36.5	88.6	0
9/30/2022, 4:05:09 AM	0	2.485	36.3	88.6	0
9/30/2022, 4:15:09 AM	0	2.485	36.3	88.8	0
9/30/2022, 4:25:09 AM	0	2.485	36.3	89.1	0
9/30/2022, 4:35:09 AM	0	2.485	36.3	89.5	0
9/30/2022, 4:45:09 AM	0	2.485	36.1	89.5	0
9/30/2022, 4:55:09 AM	0	2.477	36.1	89.4	0
9/30/2022, 5:05:09 AM	0	2.477	36	89.4	0
9/30/2022, 5:15:09 AM	0	2.477	36	89.5	0
9/30/2022, 5:25:09 AM	0	2.477	36	89.6	0
9/30/2022, 5:35:09 AM	0	2.477	35.8	89.7	0
9/30/2022, 5:45:09 AM	0	2.477	35.8	89.9	0
9/30/2022, 5:55:09 AM	0	2.477	35.8	90	0
9/30/2022, 6:05:09 AM	0	2.477	35.8	90.1	0
9/30/2022, 6:15:09 AM	0	2.477	35.6	90.1	0
9/30/2022, 6:25:09 AM	0	2.477	35.6	90	0
9/30/2022, 6:35:09 AM	0	2.477	35.4	90	0
9/30/2022, 6:45:09 AM	0	2.468	35.2	90	0
9/30/2022, 6:55:09 AM	0	2.468	35.2	90	0
9/30/2022, 7:05:09 AM	0	2.468	35.1	90.1	0
9/30/2022, 7:15:09 AM	0	2.468	35.1	90.1	0
9/30/2022, 7:25:09 AM	0	2.468	35.1	90.3	0

School Monitoring Station

Time Stamp	H_2S (ppb)	Battery (Volts)	Temperature (°F)	Humidity (%)	1-Hour Average (ppb)
9/30/2022, 7:35:09 AM	0	2.468	35.6	90.9	0
9/30/2022, 7:45:09 AM	0	2.468	36.5	91.5	0
9/30/2022, 7:55:09 AM	0	2.468	37.4	92.4	0
9/30/2022, 8:05:09 AM	0	2.468	38.5	93.1	0
9/30/2022, 8:15:09 AM	0	2.468	39.7	93.9	0
9/30/2022, 8:25:09 AM	0	2.477	41.2	94.5	0
9/30/2022, 8:35:09 AM	0	2.477	42.4	95.1	0
9/30/2022, 8:45:09 AM	0	2.477	43.9	95.6	0
9/30/2022, 8:55:09 AM	0	2.477	45.1	96	0
9/30/2022, 9:05:09 AM	0	2.485	46.4	96.4	0
9/30/2022, 9:15:09 AM	0	2.485	47.7	96.8	0
9/30/2022, 9:25:09 AM	0	2.485	48.9	97.2	0
9/30/2022, 9:35:09 AM	0	2.485	50.2	97.5	0
9/30/2022, 9:45:09 AM	0	2.494	51.3	97.8	0
9/30/2022, 9:55:09 AM	0	2.494	52.3	98.1	0
9/30/2022, 10:05:09 AM	0	2.494	53.2	98.4	0
9/30/2022, 10:15:09 AM	0	2.494	54.3	98.5	0
9/30/2022, 10:25:09 AM	0	2.494	55.6	98.2	0
9/30/2022, 10:35:09 AM	0	2.503	56.8	97.2	0
9/30/2022, 10:45:09 AM	0	2.503	57.9	95.3	0
9/30/2022, 10:55:09 AM	0	2.503	59	92.5	0
9/30/2022, 11:05:09 AM	0	2.512	60.3	89.6	0
9/30/2022, 11:15:09 AM	0	2.512	61.5	87.1	0
9/30/2022, 11:25:09 AM	0	2.512	62.6	84.9	0
9/30/2022, 11:35:09 AM	0	2.512	63.7	82.9	0
9/30/2022, 11:45:09 AM	0	2.521	64.4	81	0
9/30/2022, 11:55:09 AM	0	2.521	65.1	79.3	0
9/30/2022, 12:05:09 PM	0	2.521	65.3	77.6	0
9/30/2022, 12:15:09 PM	0	2.521	65.7	76.4	0
9/30/2022, 12:25:09 PM	0	2.529	66.2	74.8	0
9/30/2022, 12:35:09 PM	0	2.529	66.9	73.4	0
9/30/2022, 12:45:09 PM	0	2.529	67.6	72	0
9/30/2022, 12:55:09 PM	0	2.529	68	70.6	0
9/30/2022, 1:05:09 PM	0	2.529	68.4	69.7	0
9/30/2022, 1:15:09 PM	0	2.538	69.1	68.6	0
9/30/2022, 1:25:09 PM	0	2.538	69.4	67.8	0
9/30/2022, 1:35:09 PM	0	2.538	70.2	66.9	0
9/30/2022, 1:45:09 PM	0	2.538	71.1	65.9	0
9/30/2022, 1:55:09 PM	0	2.538	71.8	65.1	0
9/30/2022, 2:05:09 PM	0	2.538	72.7	63.9	0
9/30/2022, 2:15:09 PM	0	2.547	72.7	62.9	0
9/30/2022, 2:25:09 PM	0	2.547	72.7	62.4	0
9/30/2022, 2:35:09 PM	0	2.547	73	61.8	0
9/30/2022, 2:45:09 PM	0	2.547	73.4	61.4	0
9/30/2022, 2:55:09 PM	0	2.547	73.9	60.9	0
9/30/2022, 3:05:09 PM	0	2.547	73.6	60.4	0
9/30/2022, 3:15:09 PM	0	2.547	73.8	59.8	0
9/30/2022, 3:25:09 PM	0	2.547	73.6	59.5	0
9/30/2022, 3:35:09 PM	0	2.556	73.4	59.5	0
9/30/2022, 3:45:09 PM	0	2.556	73.4	59.4	0
9/30/2022, 3:55:09 PM	0	2.556	73.2	59.5	0
9/30/2022, 4:05:09 PM	0	2.556	72.7	59.4	0
9/30/2022, 4:15:09 PM	0	2.556	71.8	59.6	0
9/30/2022, 4:25:09 PM	0	2.556	71.2	60	0
9/30/2022, 4:35:09 PM	0	2.556	70.3	60.8	0
9/30/2022, 4:45:09 PM	0	2.556	69.3	62.2	0
9/30/2022, 4:55:09 PM	0	2.556	68.7	63.2	0

Attachment 2

School Monitoring Station

Time Stamp	H_2S (ppb)	Battery (Volts)	Temperature (°F)	Humidity (%)	1-Hour Average (ppb)
9/30/2022, 5:05:09 PM	0	2.556	68.2	64.1	0
9/30/2022, 5:15:09 PM	0	2.556	67.5	64.8	0
9/30/2022, 5:25:09 PM	0	2.556	66.6	65.4	0
9/30/2022, 5:35:09 PM	0	2.556	65.8	66.1	0
9/30/2022, 5:45:09 PM	0	2.556	64.9	66.8	0
9/30/2022, 5:55:09 PM	0	2.556	64.2	67.5	0
9/30/2022, 6:05:09 PM	0	2.556	63.5	68.2	0
9/30/2022, 6:15:09 PM	0	2.556	62.8	69	0
9/30/2022, 6:25:09 PM	0	2.547	62.1	69.7	0
9/30/2022, 6:35:09 PM	0	2.547	61.3	70.4	0
9/30/2022, 6:45:09 PM	0	2.547	60.4	71.1	0
9/30/2022, 6:55:09 PM	0	2.547	59.7	71.8	0
9/30/2022, 7:05:09 PM	0	2.547	59	72.4	0
9/30/2022, 7:15:09 PM	0	2.547	58.3	73.1	0
9/30/2022, 7:25:09 PM	0	2.547	57.6	73.7	0
9/30/2022, 7:35:09 PM	0	2.547	57	74.4	0
9/30/2022, 7:45:09 PM	0	2.547	56.5	75.1	0
9/30/2022, 7:55:09 PM	0	2.538	55.8	75.7	0
9/30/2022, 8:05:09 PM	0	2.538	55.2	76.4	0
9/30/2022, 8:15:09 PM	0	2.538	54.7	77.1	0
9/30/2022, 8:25:09 PM	0	2.538	54	77.8	0
9/30/2022, 8:35:09 PM	0	2.538	53.4	78.5	0
9/30/2022, 8:45:09 PM	0	2.538	52.9	79.2	0
9/30/2022, 8:55:09 PM	0	2.529	52.5	79.8	0
9/30/2022, 9:05:09 PM	0	2.529	52	80.5	0
9/30/2022, 9:15:09 PM	0	2.529	51.6	81.1	0
9/30/2022, 9:25:09 PM	0	2.529	51.1	81.7	0
9/30/2022, 9:35:09 PM	0	2.529	50.7	82.2	0
9/30/2022, 9:45:09 PM	0	2.529	50.4	82.7	0
9/30/2022, 9:55:09 PM	0	2.529	50	83.2	0
9/30/2022, 10:05:09 PM	0	2.521	49.8	83.6	0
9/30/2022, 10:15:09 PM	0	2.521	49.5	84	0
9/30/2022, 10:25:09 PM	0	2.521	49.1	84.3	0
9/30/2022, 10:35:09 PM	0	2.521	48.7	84.6	0
9/30/2022, 10:45:09 PM	0	2.521	48.4	84.9	0
9/30/2022, 10:55:09 PM	0	2.521	48	85.2	0
9/30/2022, 11:05:09 PM	0	2.521	47.7	85.4	0
9/30/2022, 11:15:09 PM	0	2.512	47.5	85.8	0
9/30/2022, 11:25:09 PM	0	2.512	47.3	86.2	0
9/30/2022, 11:35:09 PM	0	2.512	47.1	86.6	0
9/30/2022, 11:45:09 PM	0	2.512	46.9	87	0
9/30/2022, 11:55:09 PM	0	2.512	46.8	87.3	0

Attachment 2

North Monitoring Station

Time Stamp	H_2S (ppb)	Battery (Volts)	Temperature (°F)	Humidity (%)	1-Hour Average (ppb)
9/1/2022, 12:06:18 AM	0	2.529	68.4	84.1	
9/1/2022, 12:16:18 AM	0	2.529	67.6	84.5	
9/1/2022, 12:26:18 AM	0	2.529	66.9	84.9	
9/1/2022, 12:36:18 AM	0	2.529	66.4	85.4	
9/1/2022, 12:46:18 AM	0	2.529	65.8	85.8	
9/1/2022, 12:56:18 AM	0	2.529	65.3	86	0
9/1/2022, 1:06:18 AM	0	2.529	64.8	86.5	0
9/1/2022, 1:16:18 AM	0	2.521	64.4	87.2	0
9/1/2022, 1:26:18 AM	0	2.521	64.2	87.7	0
9/1/2022, 1:36:18 AM	0	2.521	64	88	0
9/1/2022, 1:46:18 AM	0	2.521	63.9	87.9	0
9/1/2022, 1:56:18 AM	0	2.521	63.5	87.6	0
9/1/2022, 2:06:18 AM	0	2.521	63	87.3	0
9/1/2022, 2:16:18 AM	0	2.521	62.6	87	0
9/1/2022, 2:26:18 AM	0	2.521	62.4	86.8	0
9/1/2022, 2:36:18 AM	0	2.521	62.1	86.4	0
9/1/2022, 2:46:18 AM	0	2.521	61.9	86	0
9/1/2022, 2:56:18 AM	0	2.521	61.7	85.7	0
9/1/2022, 3:06:18 AM	0	2.512	61.5	85.3	0
9/1/2022, 3:16:18 AM	0	2.512	61.2	85.2	0
9/1/2022, 3:26:18 AM	0	2.512	60.6	85.2	0
9/1/2022, 3:36:18 AM	0	2.512	60.3	85.4	0
9/1/2022, 3:46:18 AM	0	2.512	60.1	85.6	0
9/1/2022, 3:56:18 AM	0	2.512	60.1	85.7	0
9/1/2022, 4:06:18 AM	0	2.512	60.1	85.5	0
9/1/2022, 4:16:18 AM	0	2.512	60.1	85.1	0
9/1/2022, 4:26:18 AM	0	2.512	59.9	84.8	0
9/1/2022, 4:36:18 AM	0	2.512	59.7	84.8	0
9/1/2022, 4:46:18 AM	0	2.512	59.4	84.9	0
9/1/2022, 4:56:18 AM	0	2.512	59	84.8	0
9/1/2022, 5:06:18 AM	0	2.512	58.8	84.6	0
9/1/2022, 5:16:18 AM	0	2.503	58.3	84.5	0
9/1/2022, 5:26:18 AM	0	2.503	57.9	84.3	0
9/1/2022, 5:36:18 AM	0	2.503	57.6	84.2	0
9/1/2022, 5:46:18 AM	0	2.503	57.2	84.2	0
9/1/2022, 5:56:18 AM	0	2.503	57	84.3	0
9/1/2022, 6:06:18 AM	0	2.503	56.8	84.6	0
9/1/2022, 6:16:18 AM	0	2.503	56.8	84.9	0
9/1/2022, 6:26:18 AM	0	2.503	56.8	85.1	0
9/1/2022, 6:36:18 AM	0	2.503	56.8	85.3	0
9/1/2022, 6:46:18 AM	0	2.503	56.7	85.5	0
9/1/2022, 6:56:18 AM	0	2.503	56.5	85.6	0
9/1/2022, 7:06:18 AM	0	2.503	56.5	85.9	0
9/1/2022, 7:16:18 AM	0	2.494	56.7	86.3	0
9/1/2022, 7:26:18 AM	0	2.494	56.8	86.8	0
9/1/2022, 7:36:18 AM	0	2.494	57.2	87.4	0
9/1/2022, 7:46:18 AM	0	2.494	57.7	87.8	0
9/1/2022, 7:56:18 AM	0	2.494	58.1	88.1	0
9/1/2022, 8:06:18 AM	0	2.494	58.6	88.1	0
9/1/22 8:29 AM	0	3.074	62.8	82.8	0
9/1/22 8:39 AM	0	3.074	63.3	82.2	0
9/1/22 8:49 AM	0	3.074	63.5	82.2	0
9/1/22 8:59 AM	0	3.074	63.9	81.9	0
9/1/22 9:09 AM	0	3.074	64.4	81.5	0
9/1/22 9:19 AM	0	3.065	64.9	80.9	0
9/1/22 9:29 AM	0	3.065	65.8	80.1	0
9/1/22 9:39 AM	0	3.065	66.6	78.2	0

Attachment 2

North Monitoring Station

Time Stamp	H_2S (ppb)	Battery (Volts)	Temperature (°F)	Humidity (%)	1-Hour Average (ppb)
9/1/22 9:49 AM	0	3.065	67.3	76.3	0
9/1/22 9:59 AM	0	3.065	67.8	75	0
9/1/22 10:09 AM	0	3.065	68.9	73.9	0
9/1/22 10:19 AM	0	3.065	70.5	73	0
9/1/22 10:29 AM	0	3.056	71.2	71.5	0
9/1/22 10:39 AM	0	3.056	72.1	70.5	0
9/1/22 10:49 AM	0	3.048	73.4	69.9	0
9/1/22 10:59 AM	0	3.048	73.9	68.5	0
9/1/22 11:09 AM	0	3.039	74.5	67.6	0
9/1/22 11:19 AM	0	3.039	74.5	66.7	0
9/1/22 11:29 AM	0	3.03	74.7	66.2	0
9/1/22 11:39 AM	0	3.039	74.5	65.8	0
9/1/22 11:49 AM	0	3.039	74.7	65.3	0
9/1/22 11:59 AM	0	3.039	74.5	65	0
9/1/22 12:09 PM	0	3.039	74.1	64.4	0
9/1/22 12:19 PM	0	3.039	73.9	64.5	0
9/1/22 12:29 PM	0	3.048	73.8	64.4	0
9/1/22 12:39 PM	0	3.039	73.8	64.2	0
9/1/22 12:49 PM	0	3.039	73.9	64.2	0
9/1/22 12:59 PM	0	3.039	74.3	64	0
9/1/22 1:09 PM	0	3.039	74.7	63.7	0
9/1/22 1:19 PM	0	3.039	75	63.3	0
9/1/22 1:29 PM	0	3.039	74.8	63	0
9/1/22 1:39 PM	0	3.03	74.5	63.5	0
9/1/22 1:49 PM	0	3.021	74.3	63.1	0
9/1/22 1:59 PM	0	3.021	74.1	63.6	0
9/1/22 2:09 PM	0	3.021	74.1	63.5	0
9/1/22 2:19 PM	0	3.021	73.9	63.5	0
9/1/22 2:29 PM	0	3.021	74.1	63.4	0
9/1/22 2:39 PM	0	3.012	73.9	63.7	0
9/1/22 2:49 PM	0	3.012	73.9	63.7	0
9/1/22 2:59 PM	0	3.012	73.4	63.8	0
9/1/22 3:09 PM	0	3.012	72.9	64.3	0
9/1/22 3:19 PM	0	3.004	72.5	64.7	0
9/1/22 3:29 PM	0	3.012	72.3	64.8	0
9/1/22 3:39 PM	0	3.004	72.1	65.1	0
9/1/22 3:49 PM	0	3.004	72	65.4	0
9/1/22 3:59 PM	0	3.004	71.8	65.7	0
9/1/22 4:09 PM	0	3.004	71.8	66.1	0
9/1/22 4:19 PM	0	3.004	72	66.1	0
9/1/22 4:29 PM	0	3.004	72.1	65.9	0
9/1/22 4:39 PM	0	2.995	72.1	66.2	0
9/1/22 4:49 PM	0	3.004	72.5	66.5	0
9/1/22 4:59 PM	0	2.995	72.7	66.5	0
9/1/22 5:09 PM	0	2.995	72.9	66.3	0
9/1/22 5:19 PM	0	2.995	72.9	66	0
9/1/22 5:29 PM	0	2.995	72.5	66.2	0
9/1/22 5:39 PM	0	2.995	71.8	66.3	0
9/1/22 5:49 PM	0	2.995	71.1	66.2	0
9/1/22 5:59 PM	0	2.995	70.5	66.6	0
9/1/22 6:09 PM	0	2.995	70	66.9	0
9/1/22 6:19 PM	0	2.995	69.4	67.2	0
9/1/22 6:29 PM	0	2.995	69.1	67.9	0
9/1/22 6:39 PM	0	2.986	68.5	68.4	0
9/1/22 6:49 PM	0	2.986	68.4	69	0
9/1/22 6:59 PM	0	2.986	67.8	69.6	0
9/1/22 7:09 PM	0	2.986	67.5	70.6	0

Attachment 2

North Monitoring Station

Time Stamp	H_2S (ppb)	Battery (Volts)	Temperature (°F)	Humidity (%)	1-Hour Average (ppb)
9/1/22 7:19 PM	0	2.986	66.6	72.1	0
9/1/22 7:29 PM	0	2.977	65.7	73.5	0
9/1/22 7:39 PM	0	2.977	64.8	74.5	0
9/1/22 7:49 PM	0	2.977	63.9	75.5	0
9/1/22 7:59 PM	0	2.977	63.1	76.5	0
9/1/22 8:09 PM	0	2.977	62.2	77.5	0
9/1/22 8:19 PM	0	2.977	61.5	78.3	0
9/1/22 8:29 PM	0	2.977	60.8	79.2	0
9/1/22 8:39 PM	0	2.977	60.3	80	0
9/1/22 8:49 PM	0	2.968	59.5	80.6	0
9/1/22 8:59 PM	0	2.96	59.2	81.2	0
9/1/22 9:09 PM	0	2.96	58.6	81.8	0
9/1/22 9:19 PM	0	2.968	58.1	82.4	0
9/1/22 9:29 PM	0	2.968	57.7	83	0
9/1/22 9:39 PM	0	2.968	57.4	83.5	0
9/1/22 9:49 PM	0	2.96	57	84.1	0
9/1/22 9:59 PM	0	2.96	56.8	84.6	0
9/1/22 10:09 PM	3	2.96	56.7	85.2	0.5
9/1/22 10:19 PM	0	2.96	56.5	85.8	0.5
9/1/22 10:29 PM	0	2.951	56.3	86.2	0.5
9/1/22 10:39 PM	0	2.951	56.1	86.5	0.5
9/1/22 10:49 PM	0	2.96	55.9	86.8	0.5
9/1/22 10:59 PM	0	2.96	55.9	87.2	0.5
9/1/22 11:09 PM	0	2.96	55.8	87.5	0
9/1/22 11:19 PM	0	2.951	55.6	87.7	0
9/1/22 11:29 PM	0	2.951	55.6	87.8	0
9/1/22 11:39 PM	0	2.942	55.2	87.8	0
9/1/22 11:49 PM	0	2.951	55	88	0
9/1/22 11:59 PM	0	2.951	54.9	88.2	0
9/2/22 12:09 AM	0	2.951	54.7	88.6	0
9/2/22 12:19 AM	0	2.942	54.9	89	0
9/2/22 12:29 AM	0	2.951	54.9	89.4	0
9/2/22 12:39 AM	0	2.951	54.9	89.6	0
9/2/22 12:49 AM	0	2.942	54.7	89.8	0
9/2/22 12:59 AM	0	2.942	54.5	89.7	0
9/2/22 1:09 AM	0	2.942	54.3	89.7	0
9/2/22 1:19 AM	3	2.933	54.1	89.7	0.5
9/2/22 1:29 AM	0	2.933	54	89.7	0.5
9/2/22 1:39 AM	0	2.942	53.8	89.8	0.5
9/2/22 1:49 AM	0	2.942	53.6	89.9	0.5
9/2/22 1:59 AM	0	2.933	53.4	90	0.5
9/2/22 2:09 AM	0	2.933	53.4	90.2	0.5
9/2/22 2:19 AM	0	2.933	53.2	90.2	0
9/2/22 2:29 AM	0	2.925	53.1	90.2	0
9/2/22 2:39 AM	0	2.925	52.9	90.4	0
9/2/22 2:49 AM	0	2.933	52.9	90.5	0
9/2/22 2:59 AM	0	2.925	52.7	90.6	0
9/2/22 3:09 AM	0	2.933	52.5	90.6	0
9/2/22 3:19 AM	0	2.933	52.5	90.8	0
9/2/22 3:29 AM	0	2.925	52.3	90.9	0
9/2/22 3:39 AM	0	2.925	52.3	91.1	0
9/2/22 3:49 AM	0	2.916	52.3	91.2	0
9/2/22 3:59 AM	0	2.916	52.3	91.3	0
9/2/22 4:09 AM	0	2.925	52.2	91.4	0
9/2/22 4:19 AM	0	2.925	52.2	91.5	0
9/2/22 4:29 AM	0	2.925	52.2	91.6	0
9/2/22 4:39 AM	0	2.925	52.2	91.8	0

North Monitoring Station

Time Stamp	H_2S (ppb)	Battery (Volts)	Temperature (°F)	Humidity (%)	1-Hour Average (ppb)
9/2/22 4:49 AM	0	2.916	52.2	91.9	0
9/2/22 4:59 AM	0	2.916	52.2	92	0
9/2/22 5:09 AM	0	2.916	52.2	92.1	0
9/2/22 5:19 AM	0	2.916	52	92.2	0
9/2/22 5:29 AM	0	2.907	52.2	92.4	0
9/2/22 5:39 AM	0	2.907	52.2	92.5	0
9/2/22 5:49 AM	0	2.916	52.2	92.7	0
9/2/22 5:59 AM	0	2.907	52.3	92.9	0
9/2/22 6:09 AM	0	2.907	52.3	93	0
9/2/22 6:19 AM	0	2.907	52.3	93	0
9/2/22 6:29 AM	0	2.907	52.2	93	0
9/2/22 6:39 AM	0	2.907	52.2	93.1	0
9/2/22 6:49 AM	0	2.907	52.2	93.1	0
9/2/22 6:59 AM	0	2.907	52.2	93.2	0
9/2/22 7:09 AM	0	2.907	52.3	93.3	0
9/2/22 7:19 AM	0	2.907	52.5	93.5	0
9/2/22 7:29 AM	0	2.907	52.7	93.8	0
9/2/22 7:39 AM	0	2.907	53.2	94.1	0
9/2/22 7:49 AM	0	2.898	54	94.5	0
9/2/22 7:59 AM	0	2.898	54.7	95	0
9/2/22 8:09 AM	0	2.898	55.6	95.4	0
9/2/22 8:19 AM	0	2.898	56.5	95.8	0
9/2/22 8:29 AM	0	2.898	57.6	96.2	0
9/2/22 8:39 AM	0	2.898	58.6	96.6	0
9/2/22 8:49 AM	0	2.898	59.9	96.8	0
9/2/22 8:59 AM	0	2.898	61.2	97	0
9/2/22 9:09 AM	0	2.898	62.6	97	0
9/2/22 9:19 AM	0	2.898	64	96.7	0
9/2/22 9:29 AM	0	2.898	65.5	95.9	0
9/2/22 9:39 AM	0	2.898	67.1	94.7	0
9/2/22 9:49 AM	0	2.898	69.1	92.8	0
9/2/22 9:59 AM	0	2.898	70.5	90.7	0
9/2/22 10:09 AM	0	2.889	72.5	88.8	0
9/2/22 10:19 AM	0	2.889	74.7	86.5	0
9/2/22 10:29 AM	0	2.889	76.3	84.2	0
9/2/22 10:39 AM	0	2.889	77.9	81.8	0
9/2/22 10:49 AM	0	2.889	79	79.8	0
9/2/22 10:59 AM	0	2.889	79.9	77.8	0
9/2/22 11:09 AM	0	2.889	80.4	76	0
9/2/22 11:19 AM	0	2.889	80.8	74.7	0
9/2/22 11:29 AM	0	2.889	81	73.5	0
9/2/22 11:39 AM	0	2.889	81.1	72.7	0
9/2/22 11:49 AM	0	2.889	81.3	71.5	0
9/2/22 11:59 AM	0	2.889	81.5	69.6	0
9/2/22 12:09 PM	0	2.889	81.7	68.8	0
9/2/22 12:19 PM	0	2.889	81.9	67.8	0
9/2/22 12:29 PM	0	2.889	82	67.3	0
9/2/22 12:39 PM	0	2.889	82.2	66.9	0
9/2/22 12:49 PM	0	2.889	82.6	66.4	0
9/2/22 12:59 PM	0	2.889	82.9	66.2	0
9/2/22 1:09 PM	0	2.881	83.5	66.1	0
9/2/22 1:19 PM	0	2.881	83.8	64.9	0
9/2/22 1:29 PM	0	2.881	84	64.4	0
9/2/22 1:39 PM	0	2.881	84	64.3	0
9/2/22 1:49 PM	0	2.881	83.8	64.2	0
9/2/22 1:59 PM	0	2.881	83.8	63.9	0
9/2/22 2:09 PM	0	2.881	83.8	63.6	0

Attachment 2

North Monitoring Station

Time Stamp	H_2S (ppb)	Battery (Volts)	Temperature (°F)	Humidity (%)	1-Hour Average (ppb)
9/2/22 2:19 PM	0	2.881	83.8	63.7	0
9/2/22 2:29 PM	0	2.881	84	63.5	0
9/2/22 2:39 PM	0	2.881	84.2	63.2	0
9/2/22 2:49 PM	0	2.881	84.2	63.5	0
9/2/22 2:59 PM	0	2.881	84	62.7	0
9/2/22 3:09 PM	0	2.881	83.7	62.7	0
9/2/22 3:19 PM	0	2.881	83.1	62.5	0
9/2/22 3:29 PM	0	2.872	82.8	62.7	0
9/2/22 3:39 PM	0	2.863	82.8	63.3	0
9/2/22 3:49 PM	0	2.863	82.8	63.2	0
9/2/22 3:59 PM	0	2.863	82.8	62.8	0
9/2/22 4:09 PM	0	2.863	82.6	62.5	0
9/2/22 4:19 PM	0	2.854	82.6	62.5	0
9/2/22 4:29 PM	0	2.863	82.8	62.6	0
9/2/22 4:39 PM	0	2.863	82.9	62.7	0
9/2/22 4:49 PM	0	2.854	83.1	62.6	0
9/2/22 4:59 PM	0	2.854	83.3	62.6	0
9/2/22 5:09 PM	0	2.854	83.7	62.5	0
9/2/22 5:19 PM	0	2.854	83.7	62.4	0
9/2/22 5:29 PM	0	2.854	83.1	62.6	0
9/2/22 5:39 PM	0	2.854	82.4	63.1	0
9/2/22 5:49 PM	0	2.846	81.9	63.4	0
9/2/22 5:59 PM	0	2.854	81.1	63.8	0
9/2/22 6:09 PM	0	2.854	80.6	63.9	0
9/2/22 6:19 PM	0	2.854	80.2	64.4	0
9/2/22 6:29 PM	0	2.854	79.7	64.4	0
9/2/22 6:39 PM	0	2.854	79.2	64.3	0
9/2/22 6:49 PM	0	2.854	78.6	64.2	0
9/2/22 6:59 PM	0	2.863	77.9	64.6	0
9/2/22 7:09 PM	0	2.863	77.2	64.9	0
9/2/22 7:19 PM	0	2.863	76.6	65.5	0
9/2/22 7:29 PM	0	2.872	75.9	66.5	0
9/2/22 7:39 PM	0	2.863	75.2	67.1	0
9/2/22 7:49 PM	0	2.863	74.5	67.6	0
9/2/22 7:59 PM	0	2.863	73.8	68.2	0
9/2/22 8:09 PM	0	2.863	72.9	69.3	0
9/2/22 8:19 PM	0	2.863	72	70.4	0
9/2/22 8:29 PM	0	2.863	70.9	71.3	0
9/2/22 8:39 PM	0	2.863	70	72.3	0
9/2/22 8:49 PM	0	2.872	69.3	73.3	0
9/2/22 8:59 PM	0	2.863	68.5	74.1	0
9/2/22 9:09 PM	0	2.863	67.6	74.7	0
9/2/22 9:19 PM	0	2.863	66.7	75.6	0
9/2/22 9:29 PM	3	2.863	65.8	76.7	0.5
9/2/22 9:39 PM	0	2.863	65.1	77.9	0.5
9/2/22 9:49 PM	0	2.872	64.4	78.8	0.5
9/2/22 9:59 PM	0	2.863	63.9	79.7	0.5
9/2/22 10:09 PM	0	2.863	63.3	80.4	0.5
9/2/22 10:19 PM	0	2.863	62.6	81	0.5
9/2/22 10:29 PM	0	2.863	62.2	81.6	0
9/2/22 10:39 PM	0	2.863	61.7	82.2	0
9/2/22 10:49 PM	0	2.863	61.2	82.8	0
9/2/22 10:59 PM	0	2.863	60.8	83.5	0
9/2/22 11:09 PM	0	2.863	60.6	84.2	0
9/2/22 11:19 PM	0	2.863	60.3	84.8	0
9/2/22 11:29 PM	0	2.854	60.3	85.4	0
9/2/22 11:39 PM	0	2.854	60.1	86	0

North Monitoring Station

Time Stamp	H_2S (ppb)	Battery (Volts)	Temperature (°F)	Humidity (%)	1-Hour Average (ppb)
9/2/22 11:49 PM	0	2.854	60.1	86.6	0
9/2/22 11:59 PM	0	2.854	60.1	87.2	0
9/3/22 12:09 AM	0	2.854	60.1	87.8	0
9/3/22 12:19 AM	0	2.854	60.3	88.2	0
9/3/22 12:29 AM	0	2.854	60.3	88.6	0
9/3/22 12:39 AM	0	2.854	60.3	89	0
9/3/22 12:49 AM	0	2.854	60.3	89.3	0
9/3/22 12:59 AM	0	2.854	60.4	89.5	0
9/3/22 1:09 AM	0	2.854	60.4	89.6	0
9/3/22 1:19 AM	0	2.854	60.3	89.7	0
9/3/22 1:29 AM	0	2.854	60.3	89.8	0
9/3/22 1:39 AM	0	2.846	60.3	89.8	0
9/3/22 1:49 AM	0	2.846	60.1	89.7	0
9/3/22 1:59 AM	0	2.846	59.9	89.8	0
9/3/22 2:09 AM	0	2.846	59.7	89.7	0
9/3/22 2:19 AM	0	2.846	59.5	89.7	0
9/3/22 2:29 AM	0	2.846	59.4	89.7	0
9/3/22 2:39 AM	0	2.846	59.2	89.7	0
9/3/22 2:49 AM	0	2.846	59	89.8	0
9/3/22 2:59 AM	0	2.846	58.8	90	0
9/3/22 3:09 AM	0	2.846	58.6	90.1	0
9/3/22 3:19 AM	0	2.846	58.6	90.2	0
9/3/22 3:29 AM	0	2.846	58.5	90.3	0
9/3/22 3:39 AM	0	2.837	58.3	90.4	0
9/3/22 3:49 AM	0	2.837	58.1	90.5	0
9/3/22 3:59 AM	0	2.837	57.9	90.6	0
9/3/22 4:09 AM	0	2.837	57.7	90.8	0
9/3/22 4:19 AM	0	2.837	57.7	90.8	0
9/3/22 4:29 AM	0	2.837	57.7	91	0
9/3/22 4:39 AM	0	2.837	57.6	91.1	0
9/3/22 4:49 AM	0	2.837	57.4	91.2	0
9/3/22 4:59 AM	0	2.837	57.4	91.4	0
9/3/22 5:09 AM	0	2.828	57.4	91.7	0
9/3/22 5:19 AM	0	2.828	57.6	91.9	0
9/3/22 5:29 AM	0	2.828	57.6	92.1	0
9/3/22 5:39 AM	0	2.828	57.6	92.3	0
9/3/22 5:49 AM	0	2.828	57.7	92.5	0
9/3/22 5:59 AM	0	2.828	57.7	92.6	0
9/3/22 6:09 AM	0	2.828	57.7	92.7	0
9/3/22 6:19 AM	0	2.828	57.7	92.8	0
9/3/22 6:29 AM	0	2.828	57.7	92.9	0
9/3/22 6:39 AM	0	2.828	57.7	92.9	0
9/3/22 6:49 AM	0	2.828	57.7	93.1	0
9/3/22 6:59 AM	0	2.828	57.7	93.2	0
9/3/22 7:09 AM	0	2.819	57.9	93.4	0
9/3/22 7:19 AM	0	2.819	58.1	93.6	0
9/3/22 7:29 AM	0	2.819	58.5	93.9	0
9/3/22 7:39 AM	0	2.819	58.8	94.3	0
9/3/22 7:49 AM	0	2.819	59.4	94.7	0
9/3/22 7:59 AM	0	2.819	60.1	95.1	0
9/3/22 8:09 AM	0	2.819	60.8	95.5	0
9/3/22 8:19 AM	0	2.819	61.3	95.8	0
9/3/22 8:29 AM	0	2.819	62.2	96	0
9/3/22 8:39 AM	0	2.819	63	96.1	0
9/3/22 8:49 AM	0	2.819	63.9	96.1	0
9/3/22 8:59 AM	0	2.819	64.8	96	0
9/3/22 9:09 AM	0	2.819	65.7	95.7	0

Attachment 2

North Monitoring Station

Time Stamp	H_2S (ppb)	Battery (Volts)	Temperature (°F)	Humidity (%)	1-Hour Average (ppb)
9/3/22 9:19 AM	0	2.819	66.2	95.1	0
9/3/22 9:29 AM	0	2.819	66.9	94.4	0
9/3/22 9:39 AM	0	2.819	67.6	93.7	0
9/3/22 9:49 AM	0	2.819	68.9	93.1	0
9/3/22 9:59 AM	0	2.819	70	92.6	0
9/3/22 10:09 AM	0	2.819	71.6	92	0
9/3/22 10:19 AM	0	2.819	72.7	90.8	0
9/3/22 10:29 AM	0	2.819	73.6	89.5	0
9/3/22 10:39 AM	0	2.819	75	88.5	0
9/3/22 10:49 AM	0	2.819	76.6	87.4	0
9/3/22 10:59 AM	0	2.819	78.1	86.3	0
9/3/22 11:09 AM	0	2.81	79.7	84.7	0
9/3/22 11:19 AM	0	2.819	80.8	82.6	0
9/3/22 11:29 AM	0	2.819	81.7	81.2	0
9/3/22 11:39 AM	0	2.819	82.4	79.9	0
9/3/22 11:49 AM	0	2.819	82.9	79.1	0
9/3/22 11:59 AM	0	2.819	83.5	77.5	0
9/3/22 12:09 PM	0	2.819	83.8	76.9	0
9/3/22 12:19 PM	0	2.819	83.8	76.1	0
9/3/22 12:29 PM	0	2.819	83.7	75.6	0
9/3/22 12:39 PM	0	2.819	83.7	75.7	0
9/3/22 12:49 PM	0	2.819	83.7	75.7	0
9/3/22 12:59 PM	0	2.819	83.8	75.6	0
9/3/22 1:09 PM	0	2.819	84	75.2	0
9/3/22 1:19 PM	0	2.819	84.2	75.1	0
9/3/22 1:29 PM	0	2.819	84.6	75.4	0
9/3/22 1:39 PM	0	2.819	84.7	74.8	0
9/3/22 1:49 PM	0	2.819	84.9	74.8	0
9/3/22 1:59 PM	0	2.819	85.1	74.7	0
9/3/22 2:09 PM	0	2.819	85.3	75.3	0
9/3/22 2:19 PM	0	2.819	85.5	74.7	0
9/3/22 2:29 PM	0	2.819	85.8	74.6	0
9/3/22 2:39 PM	0	2.819	86.4	73.9	0
9/3/22 2:49 PM	0	2.819	86.7	73.6	0
9/3/22 2:59 PM	0	2.81	87.1	74.1	0
9/3/22 3:09 PM	0	2.819	87.3	72.7	0
9/3/22 3:19 PM	0	2.819	86.9	71.7	0
9/3/22 3:29 PM	0	2.81	86.7	71.8	0
9/3/22 3:39 PM	0	2.81	86.7	72.1	0
9/3/22 3:49 PM	0	2.81	86.7	71.8	0
9/3/22 3:59 PM	0	2.81	86.7	71.8	0
9/3/22 4:09 PM	0	2.81	86.7	71.4	0
9/3/22 4:19 PM	0	2.81	86.5	71.4	0
9/3/22 4:29 PM	0	2.81	86.5	71.6	0
9/3/22 4:39 PM	0	2.81	86.9	70.9	0
9/3/22 4:49 PM	0	2.81	87.3	70.3	0
9/3/22 4:59 PM	0	2.81	87.4	70.1	0
9/3/22 5:09 PM	0	2.81	87.6	70.1	0
9/3/22 5:19 PM	0	2.81	87.8	70.3	0
9/3/22 5:29 PM	0	2.81	87.3	70.3	0
9/3/22 5:39 PM	0	2.81	86.7	70.6	0
9/3/22 5:49 PM	0	2.81	86	71.5	0
9/3/22 5:59 PM	0	2.81	85.1	71.9	0
9/3/22 6:09 PM	0	2.81	84.4	72.8	0
9/3/22 6:19 PM	0	2.81	83.5	73.7	0
9/3/22 6:29 PM	0	2.81	82.6	74.8	0
9/3/22 6:39 PM	0	2.81	81.7	75.8	0

North Monitoring Station

Time Stamp	H_2S (ppb)	Battery (Volts)	Temperature (°F)	Humidity (%)	1-Hour Average (ppb)
9/3/22 6:49 PM	0	2.81	80.8	77.3	0
9/3/22 6:59 PM	0	2.81	80.1	78.5	0
9/3/22 7:09 PM	0	2.81	79.3	79.6	0
9/3/22 7:19 PM	0	2.81	78.8	80.7	0
9/3/22 7:29 PM	0	2.81	78.1	81.7	0
9/3/22 7:39 PM	0	2.81	77.4	82.3	0
9/3/22 7:49 PM	0	2.81	76.6	82.7	0
9/3/22 7:59 PM	0	2.81	75.9	83	0
9/3/22 8:09 PM	0	2.81	75.2	83.4	0
9/3/22 8:19 PM	0	2.81	74.5	83.9	0
9/3/22 8:29 PM	0	2.81	73.8	84.5	0
9/3/22 8:39 PM	0	2.81	73.2	84.8	0
9/3/22 8:49 PM	0	2.81	72.7	85.1	0
9/3/22 8:59 PM	0	2.81	72.1	85.6	0
9/3/22 9:09 PM	0	2.81	71.8	86.3	0
9/3/22 9:19 PM	0	2.81	71.2	86.7	0
9/3/22 9:29 PM	0	2.81	70.9	86.9	0
9/3/22 9:39 PM	0	2.81	70.5	87.4	0
9/3/22 9:49 PM	0	2.81	70.2	87.7	0
9/3/22 9:59 PM	0	2.802	69.8	88	0
9/3/22 10:09 PM	0	2.802	69.4	88.4	0
9/3/22 10:19 PM	0	2.802	69.3	88.7	0
9/3/22 10:29 PM	0	2.802	68.9	88.9	0
9/3/22 10:39 PM	0	2.802	68.7	89.2	0
9/3/22 10:49 PM	0	2.802	68.4	89.5	0
9/3/22 10:59 PM	0	2.802	68.2	89.7	0
9/3/22 11:09 PM	0	2.802	68	90.1	0
9/3/22 11:19 PM	0	2.802	67.8	90.3	0
9/3/22 11:29 PM	0	2.802	67.6	90.5	0
9/3/22 11:39 PM	0	2.802	67.6	90.8	0
9/3/22 11:49 PM	0	2.802	67.5	90.9	0
9/3/22 11:59 PM	0	2.802	67.3	91	0
9/4/22 12:09 AM	0	2.802	67.1	91.2	0
9/4/22 12:19 AM	0	2.802	66.9	91.3	0
9/4/22 12:29 AM	0	2.802	66.7	91.5	0
9/4/22 12:39 AM	0	2.802	66.6	91.6	0
9/4/22 12:49 AM	0	2.802	66.4	91.7	0
9/4/22 12:59 AM	0	2.802	66.4	91.9	0
9/4/22 1:09 AM	0	2.793	66.2	92.2	0
9/4/22 1:19 AM	0	2.793	66.2	92.2	0
9/4/22 1:29 AM	0	2.793	66	92.3	0
9/4/22 1:39 AM	0	2.793	65.8	92.3	0
9/4/22 1:49 AM	0	2.793	65.7	92.3	0
9/4/22 1:59 AM	0	2.793	65.5	92.4	0
9/4/22 2:09 AM	0	2.793	65.3	92.4	0
9/4/22 2:19 AM	0	2.793	65.3	92.6	0
9/4/22 2:29 AM	0	2.793	65.1	92.8	0
9/4/22 2:39 AM	0	2.793	65.1	92.9	0
9/4/22 2:49 AM	0	2.793	65.1	93.1	0
9/4/22 2:59 AM	0	2.793	64.8	93	0
9/4/22 3:09 AM	0	2.793	64.6	92.9	0
9/4/22 3:19 AM	0	2.793	64.4	92.8	0
9/4/22 3:29 AM	0	2.793	64.2	92.8	0
9/4/22 3:39 AM	0	2.784	64	92.8	0
9/4/22 3:49 AM	0	2.784	64	93	0
9/4/22 3:59 AM	0	2.784	64	93.1	0
9/4/22 4:09 AM	0	2.784	63.9	93.2	0

North Monitoring Station

Time Stamp	H_2S (ppb)	Battery (Volts)	Temperature (°F)	Humidity (%)	1-Hour Average (ppb)
9/4/22 4:19 AM	0	2.784	63.9	93.4	0
9/4/22 4:29 AM	0	2.784	63.9	93.5	0
9/4/22 4:39 AM	0	2.784	63.7	93.6	0
9/4/22 4:49 AM	0	2.784	63.5	93.6	0
9/4/22 4:59 AM	0	2.784	63.3	93.6	0
9/4/22 5:09 AM	0	2.784	63.3	93.7	0
9/4/22 5:19 AM	0	2.784	63.1	93.8	0
9/4/22 5:29 AM	0	2.784	63.1	93.8	0
9/4/22 5:39 AM	0	2.784	63	93.7	0
9/4/22 5:49 AM	0	2.784	62.8	93.7	0
9/4/22 5:59 AM	0	2.775	62.6	93.8	0
9/4/22 6:09 AM	0	2.775	62.6	93.9	0
9/4/22 6:19 AM	0	2.775	62.4	93.9	0
9/4/22 6:29 AM	0	2.775	62.4	94.1	0
9/4/22 6:39 AM	0	2.775	62.8	94.5	0
9/4/22 6:49 AM	4	2.775	63.1	95	0.666666667
9/4/22 6:59 AM	0	2.775	63.3	95.4	0.666666667
9/4/22 7:09 AM	0	2.775	63.7	95.7	0.666666667
9/4/22 7:19 AM	0	2.775	64	96	0.666666667
9/4/22 7:29 AM	0	2.775	64.4	96.3	0.666666667
9/4/22 7:39 AM	0	2.775	64.8	96.5	0.666666667
9/4/22 7:49 AM	0	2.775	65.1	96.8	0
9/4/22 7:59 AM	0	2.775	65.7	97	0
9/4/22 8:09 AM	0	2.775	66.2	97.3	0
9/4/22 8:19 AM	0	2.775	66.6	97.6	0
9/4/22 8:29 AM	0	2.775	67.1	97.8	0
9/4/22 8:39 AM	0	2.775	67.6	98	0
9/4/22 8:49 AM	0	2.775	68	98.1	0
9/4/22 8:59 AM	0	2.775	68.4	98.2	0
9/4/22 9:09 AM	0	2.766	68.5	98.1	0
9/4/22 9:19 AM	0	2.775	68.5	98.1	0
9/4/22 9:29 AM	0	2.766	68.5	97.9	0
9/4/22 9:39 AM	0	2.766	68.5	97.7	0
9/4/22 9:49 AM	0	2.766	68.5	97.3	0
9/4/22 9:59 AM	0	2.766	68.4	97.1	0
9/4/22 10:09 AM	0	2.766	68.2	96.7	0
9/4/22 10:19 AM	0	2.766	68	96.3	0
9/4/22 10:29 AM	0	2.766	67.8	95.9	0
9/4/22 10:39 AM	0	2.766	67.6	95.6	0
9/4/22 10:49 AM	0	2.766	67.6	95.2	0
9/4/22 10:59 AM	0	2.766	67.6	94.8	0
9/4/22 11:09 AM	0	2.766	67.6	94.5	0
9/4/22 11:19 AM	0	2.766	67.5	94.1	0
9/4/22 11:29 AM	0	2.766	67.5	93.8	0
9/4/22 11:39 AM	0	2.766	67.3	93.5	0
9/4/22 11:49 AM	0	2.766	67.3	93.2	0
9/4/22 11:59 AM	0	2.766	67.5	92.8	0
9/4/22 12:09 PM	0	2.766	67.5	92.6	0
9/4/22 12:19 PM	0	2.766	67.6	92.3	0
9/4/22 12:29 PM	0	2.766	67.6	91.9	0
9/4/22 12:39 PM	0	2.766	67.6	91.6	0
9/4/22 12:49 PM	0	2.766	67.8	91.5	0
9/4/22 12:59 PM	0	2.766	67.8	91.2	0
9/4/22 1:09 PM	0	2.766	67.6	90.8	0
9/4/22 1:19 PM	0	2.766	67.6	90.8	0
9/4/22 1:29 PM	0	2.766	67.6	90.7	0
9/4/22 1:39 PM	0	2.766	67.5	90.6	0

North Monitoring Station

Time Stamp	H_2S (ppb)	Battery (Volts)	Temperature (°F)	Humidity (%)	1-Hour Average (ppb)
9/4/22 1:49 PM	0	2.766	67.5	90.6	0
9/4/22 1:59 PM	0	2.766	67.5	90.5	0
9/4/22 2:09 PM	0	2.766	67.5	90.4	0
9/4/22 2:19 PM	0	2.766	67.5	90.3	0
9/4/22 2:29 PM	0	2.766	67.6	90.2	0
9/4/22 2:39 PM	0	2.766	67.5	90.1	0
9/4/22 2:49 PM	0	2.766	67.5	90	0
9/4/22 2:59 PM	0	2.766	67.5	90	0
9/4/22 3:09 PM	0	2.766	67.5	90	0
9/4/22 3:19 PM	0	2.766	67.5	89.9	0
9/4/22 3:29 PM	0	2.758	67.5	89.8	0
9/4/22 3:39 PM	0	2.758	67.5	89.8	0
9/4/22 3:49 PM	0	2.758	67.3	89.6	0
9/4/22 3:59 PM	0	2.758	67.3	89.4	0
9/4/22 4:09 PM	0	2.758	66.9	89.3	0
9/4/22 4:19 PM	0	2.758	66.9	89.2	0
9/4/22 4:29 PM	0	2.758	66.7	89.2	0
9/4/22 4:39 PM	0	2.758	66.6	89.2	0
9/4/22 4:49 PM	0	2.758	66.6	89.2	0
9/4/22 4:59 PM	0	2.758	66.4	89.3	0
9/4/22 5:09 PM	0	2.758	66.2	89.4	0
9/4/22 5:19 PM	0	2.758	66.2	89.5	0
9/4/22 5:29 PM	0	2.758	66.2	89.6	0
9/4/22 5:39 PM	0	2.758	66	89.7	0
9/4/22 5:49 PM	0	2.758	66	89.8	0
9/4/22 5:59 PM	0	2.758	65.8	89.8	0
9/4/22 6:09 PM	0	2.758	65.8	89.9	0
9/4/22 6:19 PM	0	2.758	65.7	89.9	0
9/4/22 6:29 PM	0	2.758	65.7	90	0
9/4/22 6:39 PM	0	2.758	65.7	90.1	0
9/4/22 6:49 PM	0	2.758	65.5	90.2	0
9/4/22 6:59 PM	0	2.758	65.5	90.3	0
9/4/22 7:09 PM	0	2.758	65.5	90.4	0
9/4/22 7:19 PM	0	2.758	65.3	90.4	0
9/4/22 7:29 PM	0	2.758	65.3	90.5	0
9/4/22 7:39 PM	0	2.758	65.3	90.6	0
9/4/22 7:49 PM	0	2.758	65.3	90.7	0
9/4/22 7:59 PM	0	2.758	65.3	90.8	0
9/4/22 8:09 PM	0	2.758	65.3	90.9	0
9/4/22 8:19 PM	0	2.758	65.1	91	0
9/4/22 8:29 PM	0	2.749	65.1	91.1	0
9/4/22 8:39 PM	0	2.749	65.1	91.2	0
9/4/22 8:49 PM	0	2.749	65.1	91.3	0
9/4/22 8:59 PM	0	2.749	65.1	91.4	0
9/4/22 9:09 PM	0	2.749	65.1	91.6	0
9/4/22 9:19 PM	0	2.749	64.9	91.8	0
9/4/22 9:29 PM	0	2.749	64.9	92	0
9/4/22 9:39 PM	0	2.749	64.9	92.2	0
9/4/22 9:49 PM	0	2.749	64.8	92.4	0
9/4/22 9:59 PM	0	2.749	64.8	92.5	0
9/4/22 10:09 PM	0	2.749	64.8	92.8	0
9/4/22 10:19 PM	0	2.749	64.8	93	0
9/4/22 10:29 PM	0	2.749	64.8	93.1	0
9/4/22 10:39 PM	0	2.749	64.6	93.3	0
9/4/22 10:49 PM	0	2.749	64.6	93.5	0
9/4/22 10:59 PM	0	2.749	64.6	93.6	0
9/4/22 11:09 PM	0	2.749	64.6	93.8	0

North Monitoring Station

Time Stamp	H_2S (ppb)	Battery (Volts)	Temperature (°F)	Humidity (%)	1-Hour Average (ppb)
9/4/22 11:19 PM	0	2.749	64.6	93.8	0
9/4/22 11:29 PM	0	2.749	64.6	93.9	0
9/4/22 11:39 PM	0	2.749	64.4	94	0
9/4/22 11:49 PM	0	2.749	64.4	94.1	0
9/4/22 11:59 PM	0	2.749	64.4	94.2	0
9/5/22 12:09 AM	0	2.749	64.4	94.3	0
9/5/22 12:19 AM	0	2.749	64.4	94.3	0
9/5/22 12:29 AM	0	2.749	64.2	94.4	0
9/5/22 12:39 AM	0	2.749	64.2	94.5	0
9/5/22 12:49 AM	0	2.749	64.2	94.5	0
9/5/22 12:59 AM	0	2.749	64.2	94.6	0
9/5/22 1:09 AM	0	2.749	64.2	94.7	0
9/5/22 1:19 AM	0	2.749	64.2	94.8	0
9/5/22 1:29 AM	0	2.749	64.2	94.9	0
9/5/22 1:39 AM	0	2.74	64	94.9	0
9/5/22 1:49 AM	0	2.74	64	95	0
9/5/22 1:59 AM	0	2.74	64	95.1	0
9/5/22 2:09 AM	0	2.74	64	95.1	0
9/5/22 2:19 AM	0	2.74	64	95.2	0
9/5/22 2:29 AM	0	2.74	64	95.2	0
9/5/22 2:39 AM	0	2.74	64	95.3	0
9/5/22 2:49 AM	0	2.74	64	95.3	0
9/5/22 2:59 AM	0	2.74	64	95.4	0
9/5/22 3:09 AM	0	2.74	64	95.5	0
9/5/22 3:19 AM	0	2.74	64	95.5	0
9/5/22 3:29 AM	0	2.74	64	95.6	0
9/5/22 3:39 AM	0	2.74	64	95.6	0
9/5/22 3:49 AM	0	2.74	64	95.7	0
9/5/22 3:59 AM	0	2.74	64	95.8	0
9/5/22 4:09 AM	0	2.74	64	95.8	0
9/5/22 4:19 AM	0	2.74	64	95.8	0
9/5/22 4:29 AM	0	2.74	64	95.9	0
9/5/22 4:39 AM	0	2.74	64	95.9	0
9/5/22 4:49 AM	0	2.74	64	95.9	0
9/5/22 4:59 AM	0	2.74	64	95.9	0
9/5/22 5:09 AM	0	2.74	64	96	0
9/5/22 5:19 AM	0	2.74	64	96	0
9/5/22 5:29 AM	0	2.74	64	96.1	0
9/5/22 5:39 AM	0	2.74	64	96.1	0
9/5/22 5:49 AM	0	2.74	64	96.2	0
9/5/22 5:59 AM	0	2.74	64	96.2	0
9/5/22 6:09 AM	0	2.74	64	96.2	0
9/5/22 6:19 AM	0	2.74	64	96.3	0
9/5/22 6:29 AM	0	2.74	64	96.3	0
9/5/22 6:39 AM	0	2.74	64	96.4	0
9/5/22 6:49 AM	0	2.74	64	96.4	0
9/5/22 6:59 AM	0	2.74	64	96.4	0
9/5/22 7:09 AM	0	2.731	64	96.5	0
9/5/22 7:19 AM	0	2.731	64	96.5	0
9/5/22 7:29 AM	0	2.74	64	96.5	0
9/5/22 7:39 AM	0	2.731	64	96.6	0
9/5/22 7:49 AM	0	2.731	64	96.6	0
9/5/22 7:59 AM	0	2.731	64	96.6	0
9/5/22 8:09 AM	0	2.731	64	96.7	0
9/5/22 8:19 AM	0	2.731	64.2	96.7	0
9/5/22 8:29 AM	0	2.731	64.2	96.9	0
9/5/22 8:39 AM	0	2.731	64.2	96.9	0

North Monitoring Station

Time Stamp	H_2S (ppb)	Battery (Volts)	Temperature (°F)	Humidity (%)	1-Hour Average (ppb)
9/5/22 8:49 AM	0	2.731	64.4	97	0
9/5/22 8:59 AM	0	2.731	64.4	97	0
9/5/22 9:09 AM	0	2.731	64.6	97.1	0
9/5/22 9:19 AM	0	2.731	64.6	97.1	0
9/5/22 9:29 AM	0	2.731	64.6	97.2	0
9/5/22 9:39 AM	0	2.731	64.8	97.2	0
9/5/22 9:49 AM	0	2.731	64.9	97.3	0
9/5/22 9:59 AM	0	2.731	64.9	97.3	0
9/5/22 10:09 AM	0	2.731	64.9	97.3	0
9/5/22 10:19 AM	0	2.731	65.1	97.3	0
9/5/22 10:29 AM	0	2.731	65.1	97.3	0
9/5/22 10:39 AM	0	2.731	65.3	97.4	0
9/5/22 10:49 AM	0	2.731	65.5	97.5	0
9/5/22 10:59 AM	0	2.731	65.7	97.5	0
9/5/22 11:09 AM	0	2.731	65.8	97.5	0
9/5/22 11:19 AM	0	2.731	66	97.5	0
9/5/22 11:29 AM	0	2.731	66.2	97.6	0
9/5/22 11:39 AM	0	2.731	66.4	97.5	0
9/5/22 11:49 AM	0	2.731	66.6	97.6	0
9/5/22 11:59 AM	0	2.731	66.6	97.5	0
9/5/22 12:09 PM	0	2.731	66.9	97.6	0
9/5/22 12:19 PM	0	2.731	67.1	97.6	0
9/5/22 12:29 PM	0	2.731	67.3	97.6	0
9/5/22 12:39 PM	0	2.731	67.5	97.6	0
9/5/22 12:49 PM	0	2.731	67.5	97.5	0
9/5/22 12:59 PM	0	2.731	67.6	97.5	0
9/5/22 1:09 PM	0	2.731	67.8	97.4	0
9/5/22 1:19 PM	0	2.731	67.8	97.4	0
9/5/22 1:29 PM	0	2.731	68	97.4	0
9/5/22 1:39 PM	0	2.731	68.2	97.3	0
9/5/22 1:49 PM	0	2.731	68.2	97.2	0
9/5/22 1:59 PM	0	2.731	68	97	0
9/5/22 2:09 PM	0	2.731	67.8	96.7	0
9/5/22 2:19 PM	0	2.731	67.6	96.5	0
9/5/22 2:29 PM	0	2.731	67.6	96.4	0
9/5/22 2:39 PM	0	2.731	67.5	96.3	0
9/5/22 2:49 PM	0	2.731	67.3	96.2	0
9/5/22 2:59 PM	0	2.731	67.3	96.1	0
9/5/22 3:09 PM	0	2.731	67.3	96.1	0
9/5/22 3:19 PM	0	2.731	67.1	96	0
9/5/22 3:29 PM	0	2.731	66.9	95.9	0
9/5/22 3:39 PM	0	2.723	66.7	95.8	0
9/5/22 3:49 PM	0	2.723	66.6	95.8	0
9/5/22 3:59 PM	0	2.723	66.6	95.8	0
9/5/22 4:09 PM	0	2.723	66.6	95.9	0
9/5/22 4:19 PM	0	2.723	66.6	95.9	0
9/5/22 4:29 PM	0	2.723	66.6	96	0
9/5/22 4:39 PM	0	2.723	66.6	96.1	0
9/5/22 4:49 PM	0	2.723	66.6	96.2	0
9/5/22 4:59 PM	0	2.723	66.6	96.2	0
9/5/22 5:09 PM	0	2.723	66.6	96.3	0
9/5/22 5:19 PM	0	2.723	66.6	96.4	0
9/5/22 5:29 PM	0	2.723	66.7	96.5	0
9/5/22 5:39 PM	0	2.723	66.9	96.6	0
9/5/22 5:49 PM	0	2.723	66.9	96.7	0
9/5/22 5:59 PM	0	2.723	67.1	96.8	0
9/5/22 6:09 PM	0	2.723	67.1	96.9	0

North Monitoring Station

Time Stamp	H_2S (ppb)	Battery (Volts)	Temperature (°F)	Humidity (%)	1-Hour Average (ppb)
9/5/22 6:19 PM	0	2.723	67.1	96.9	0
9/5/22 6:29 PM	0	2.723	67.1	96.9	0
9/5/22 6:39 PM	0	2.723	67.1	96.9	0
9/5/22 6:49 PM	0	2.723	67.1	96.9	0
9/5/22 6:59 PM	0	2.723	66.9	96.8	0
9/5/22 7:09 PM	0	2.723	66.9	96.8	0
9/5/22 7:19 PM	0	2.723	66.7	96.7	0
9/5/22 7:29 PM	0	2.723	66.6	96.6	0
9/5/22 7:39 PM	0	2.723	66.6	96.6	0
9/5/22 7:49 PM	0	2.723	66.4	96.6	0
9/5/22 7:59 PM	0	2.723	66.4	96.5	0
9/5/22 8:09 PM	0	2.723	66.2	96.5	0
9/5/22 8:19 PM	0	2.723	66.2	96.5	0
9/5/22 8:29 PM	0	2.723	66.2	96.6	0
9/5/22 8:39 PM	0	2.723	66.2	96.6	0
9/5/22 8:49 PM	0	2.723	66.2	96.6	0
9/5/22 8:59 PM	0	2.723	66	96.7	0
9/5/22 9:09 PM	0	2.723	66	96.7	0
9/5/22 9:19 PM	0	2.723	66	96.7	0
9/5/22 9:29 PM	0	2.723	66	96.7	0
9/5/22 9:39 PM	0	2.723	66	96.8	0
9/5/22 9:49 PM	0	2.723	66	96.8	0
9/5/22 9:59 PM	0	2.723	66	96.7	0
9/5/22 10:09 PM	0	2.723	66	96.7	0
9/5/22 10:19 PM	0	2.723	66	96.7	0
9/5/22 10:29 PM	0	2.723	66	96.7	0
9/5/22 10:39 PM	0	2.723	66	96.6	0
9/5/22 10:49 PM	0	2.714	66	96.6	0
9/5/22 10:59 PM	0	2.714	65.8	96.6	0
9/5/22 11:09 PM	0	2.714	65.8	96.5	0
9/5/22 11:19 PM	0	2.714	65.8	96.4	0
9/5/22 11:29 PM	0	2.714	65.8	96.3	0
9/5/22 11:39 PM	0	2.714	65.7	96.3	0
9/5/22 11:49 PM	0	2.714	65.7	96.3	0
9/5/22 11:59 PM	0	2.714	65.7	96.2	0
9/6/22 12:09 AM	0	2.714	65.7	96.2	0
9/6/22 12:19 AM	0	2.714	65.7	96.2	0
9/6/22 12:29 AM	0	2.714	65.7	96.2	0
9/6/22 12:39 AM	0	2.714	65.7	96.2	0
9/6/22 12:49 AM	0	2.714	65.8	96.2	0
9/6/22 12:59 AM	0	2.714	65.8	96.2	0
9/6/22 1:09 AM	0	2.714	65.7	96.1	0
9/6/22 1:19 AM	0	2.714	65.7	96.1	0
9/6/22 1:29 AM	0	2.714	65.7	96	0
9/6/22 1:39 AM	0	2.714	65.7	96	0
9/6/22 1:49 AM	0	2.714	65.7	95.9	0
9/6/22 1:59 AM	0	2.714	65.7	95.9	0
9/6/22 2:09 AM	0	2.714	65.5	95.8	0
9/6/22 2:19 AM	0	2.714	65.5	95.8	0
9/6/22 2:29 AM	0	2.714	65.5	95.8	0
9/6/22 2:39 AM	0	2.714	65.5	95.7	0
9/6/22 2:49 AM	0	2.714	65.5	95.7	0
9/6/22 2:59 AM	0	2.714	65.5	95.8	0
9/6/22 3:09 AM	0	2.714	65.5	95.8	0
9/6/22 3:19 AM	0	2.714	65.5	95.8	0
9/6/22 3:29 AM	0	2.714	65.7	95.9	0
9/6/22 3:39 AM	0	2.714	65.7	95.9	0

North Monitoring Station

Time Stamp	H_2S (ppb)	Battery (Volts)	Temperature (°F)	Humidity (%)	1-Hour Average (ppb)
9/6/22 3:49 AM	0	2.714	65.7	96	0
9/6/22 3:59 AM	0	2.714	65.7	96	0
9/6/22 4:09 AM	0	2.714	65.7	96.1	0
9/6/22 4:19 AM	0	2.714	65.7	96.1	0
9/6/22 4:29 AM	0	2.714	65.8	96.1	0
9/6/22 4:39 AM	0	2.714	65.8	96.2	0
9/6/22 4:49 AM	0	2.714	65.8	96.1	0
9/6/22 4:59 AM	0	2.714	65.8	96.1	0
9/6/22 5:09 AM	0	2.714	65.8	96.1	0
9/6/22 5:19 AM	0	2.714	65.7	96.1	0
9/6/22 5:29 AM	0	2.714	65.7	96.1	0
9/6/22 5:39 AM	0	2.714	65.7	96.1	0
9/6/22 5:49 AM	0	2.705	65.7	96.1	0
9/6/22 5:59 AM	0	2.705	65.7	96.1	0
9/6/22 6:09 AM	0	2.714	65.7	96.1	0
9/6/22 6:19 AM	0	2.714	65.7	96.1	0
9/6/22 6:29 AM	0	2.705	65.7	96.1	0
9/6/22 6:39 AM	0	2.705	65.7	96.1	0
9/6/22 6:49 AM	0	2.705	65.7	96	0
9/6/22 6:59 AM	0	2.705	65.7	95.9	0
9/6/22 7:09 AM	0	2.705	65.7	95.8	0
9/6/22 7:19 AM	0	2.705	65.7	95.7	0
9/6/22 7:29 AM	0	2.705	65.7	95.6	0
9/6/22 7:39 AM	0	2.705	65.7	95.5	0
9/6/22 7:49 AM	0	2.705	65.7	95.5	0
9/6/22 7:59 AM	0	2.705	65.7	95.4	0
9/6/22 8:09 AM	0	2.705	65.7	95.4	0
9/6/22 8:19 AM	0	2.705	65.7	95.3	0
9/6/22 8:29 AM	0	2.705	65.7	95.3	0
9/6/22 8:39 AM	0	2.705	65.8	95.3	0
9/6/22 8:49 AM	0	2.705	65.8	95.3	0
9/6/22 8:59 AM	0	2.705	65.8	95.2	0
9/6/22 9:09 AM	0	2.705	65.8	95.2	0
9/6/22 9:19 AM	0	2.705	65.8	95.1	0
9/6/22 9:29 AM	0	2.705	65.8	95.1	0
9/6/22 9:39 AM	0	2.705	65.8	95.2	0
9/6/22 9:49 AM	0	2.705	65.8	95.1	0
9/6/22 9:59 AM	0	2.705	65.8	95.1	0
9/6/22 10:09 AM	0	2.705	66	95.2	0
9/6/22 10:19 AM	0	2.705	66	95.1	0
9/6/22 10:29 AM	0	2.705	66	95.1	0
9/6/22 10:39 AM	0	2.705	66.2	95.1	0
9/6/22 10:49 AM	0	2.705	66.2	95	0
9/6/22 10:59 AM	0	2.705	66.2	94.9	0
9/6/22 11:09 AM	0	2.705	66	94.7	0
9/6/22 11:19 AM	0	2.696	66	94.4	0
9/6/22 11:29 AM	0	2.696	66	94.3	0
9/6/22 11:39 AM	0	2.696	66	94.3	0
9/6/22 11:49 AM	0	2.696	66	94.1	0
9/6/22 11:59 AM	0	2.696	65.8	94	0
9/6/22 12:09 PM	0	2.696	65.8	94	0
9/6/22 12:19 PM	0	2.696	65.8	93.9	0
9/6/22 12:29 PM	0	2.705	65.8	93.9	0
9/6/22 12:39 PM	0	2.705	65.8	93.8	0
9/6/22 12:49 PM	0	2.705	65.8	93.6	0
9/6/22 12:59 PM	0	2.705	65.7	93.5	0
9/6/22 1:09 PM	0	2.696	65.7	93.5	0

North Monitoring Station

Time Stamp	H_2S (ppb)	Battery (Volts)	Temperature (°F)	Humidity (%)	1-Hour Average (ppb)
9/6/22 1:19 PM	0	2.705	65.7	93.4	0
9/6/22 1:29 PM	0	2.705	65.5	93.3	0
9/6/22 1:39 PM	0	2.696	65.5	93.2	0
9/6/22 1:49 PM	0	2.696	65.3	93.3	0
9/6/22 1:59 PM	0	2.696	65.3	93.3	0
9/6/22 2:09 PM	0	2.696	65.3	93.3	0
9/6/22 2:19 PM	0	2.696	65.3	93.3	0
9/6/22 2:29 PM	0	2.696	65.3	93.3	0
9/6/22 2:39 PM	0	2.696	65.3	93.3	0
9/6/22 2:49 PM	0	2.696	65.5	93.4	0
9/6/22 2:59 PM	0	2.696	65.5	93.5	0
9/6/22 3:09 PM	0	2.696	65.5	93.5	0
9/6/22 3:19 PM	0	2.696	65.5	93.5	0
9/6/22 3:29 PM	0	2.696	65.7	93.4	0
9/6/22 3:39 PM	0	2.696	65.7	93.4	0
9/6/22 3:49 PM	0	2.696	65.7	93.5	0
9/6/22 3:59 PM	0	2.696	65.7	93.6	0
9/6/22 4:09 PM	0	2.696	65.7	93.7	0
9/6/22 4:19 PM	0	2.696	65.7	93.9	0
9/6/22 4:29 PM	0	2.696	65.8	94.1	0
9/6/22 4:39 PM	0	2.696	65.8	94.3	0
9/6/22 4:49 PM	0	2.696	65.8	94.4	0
9/6/22 4:59 PM	0	2.696	65.7	94.5	0
9/6/22 5:09 PM	0	2.696	65.7	94.6	0
9/6/22 5:19 PM	0	2.696	65.7	94.6	0
9/6/22 5:29 PM	0	2.696	65.5	94.8	0
9/6/22 5:39 PM	0	2.696	65.5	94.9	0
9/6/22 5:49 PM	0	2.696	65.5	94.9	0
9/6/22 5:59 PM	0	2.696	65.5	95.1	0
9/6/22 6:09 PM	0	2.696	65.5	95.3	0
9/6/22 6:19 PM	0	2.696	65.5	95.5	0
9/6/22 6:29 PM	0	2.696	65.5	95.6	0
9/6/22 6:39 PM	0	2.696	65.5	95.7	0
9/6/22 6:49 PM	0	2.696	65.5	95.8	0
9/6/22 6:59 PM	0	2.696	65.5	95.8	0
9/6/22 7:09 PM	0	2.696	65.5	95.9	0
9/6/22 7:19 PM	0	2.696	65.5	96	0
9/6/22 7:29 PM	0	2.696	65.5	96.2	0
9/6/22 7:39 PM	0	2.687	65.5	96.3	0
9/6/22 7:49 PM	0	2.696	65.5	96.4	0
9/6/22 7:59 PM	0	2.687	65.5	96.4	0
9/6/22 8:09 PM	0	2.687	65.5	96.5	0
9/6/22 8:19 PM	0	2.687	65.5	96.5	0
9/6/22 8:29 PM	0	2.687	65.5	96.6	0
9/6/22 8:39 PM	0	2.687	65.3	96.6	0
9/6/22 8:49 PM	0	2.687	65.3	96.6	0
9/6/22 8:59 PM	0	2.687	65.3	96.7	0
9/6/22 9:09 PM	0	2.687	65.3	96.7	0
9/6/22 9:19 PM	0	2.687	65.3	96.8	0
9/6/22 9:29 PM	0	2.687	65.3	96.9	0
9/6/22 9:39 PM	0	2.687	65.3	96.9	0
9/6/22 9:49 PM	0	2.687	65.3	96.9	0
9/6/22 9:59 PM	0	2.687	65.3	97	0
9/6/22 10:09 PM	0	2.687	65.3	97	0
9/6/22 10:19 PM	0	2.687	65.3	97.1	0
9/6/22 10:29 PM	0	2.687	65.3	97.1	0
9/6/22 10:39 PM	0	2.687	65.3	97.1	0

North Monitoring Station

Time Stamp	H_2S (ppb)	Battery (Volts)	Temperature (°F)	Humidity (%)	1-Hour Average (ppb)
9/6/22 10:49 PM	0	2.687	65.3	97.2	0
9/6/22 10:59 PM	0	2.687	65.3	97.2	0
9/6/22 11:09 PM	0	2.687	65.3	97.2	0
9/6/22 11:19 PM	0	2.687	65.3	97.3	0
9/6/22 11:29 PM	0	2.687	65.3	97.3	0
9/6/22 11:39 PM	0	2.687	65.3	97.3	0
9/6/22 11:49 PM	0	2.679	65.3	97.3	0
9/6/22 11:59 PM	0	2.687	65.3	97.3	0
9/7/22 12:09 AM	0	2.679	65.3	97.3	0
9/7/22 12:19 AM	0	2.679	65.3	97.4	0
9/7/22 12:29 AM	0	2.679	65.3	97.4	0
9/7/22 12:39 AM	0	2.679	65.3	97.4	0
9/7/22 12:49 AM	0	2.679	65.3	97.4	0
9/7/22 12:59 AM	0	2.679	65.3	97.4	0
9/7/22 1:09 AM	0	2.679	65.3	97.4	0
9/7/22 1:19 AM	0	2.679	65.3	97.4	0
9/7/22 1:29 AM	0	2.679	65.3	97.4	0
9/7/22 1:39 AM	0	2.679	65.3	97.4	0
9/7/22 1:49 AM	0	2.679	65.1	97.4	0
9/7/22 1:59 AM	0	2.679	65.1	97.4	0
9/7/22 2:09 AM	0	2.679	65.1	97.3	0
9/7/22 2:19 AM	0	2.679	65.1	97.4	0
9/7/22 2:29 AM	0	2.679	65.1	97.4	0
9/7/22 2:39 AM	0	2.679	65.1	97.4	0
9/7/22 2:49 AM	0	2.679	65.1	97.4	0
9/7/22 2:59 AM	0	2.679	65.1	97.4	0
9/7/22 3:09 AM	0	2.679	65.1	97.5	0
9/7/22 3:19 AM	0	2.679	65.1	97.5	0
9/7/22 3:29 AM	0	2.679	65.1	97.5	0
9/7/22 3:39 AM	0	2.679	65.1	97.5	0
9/7/22 3:49 AM	0	2.679	65.1	97.5	0
9/7/22 3:59 AM	0	2.679	65.1	97.5	0
9/7/22 4:09 AM	0	2.679	65.1	97.5	0
9/7/22 4:19 AM	0	2.679	65.1	97.5	0
9/7/22 4:29 AM	0	2.679	64.9	97.5	0
9/7/22 4:39 AM	0	2.679	64.9	97.5	0
9/7/22 4:49 AM	0	2.679	64.9	97.5	0
9/7/22 4:59 AM	0	2.679	64.9	97.5	0
9/7/22 5:09 AM	0	2.679	64.9	97.5	0
9/7/22 5:19 AM	0	2.679	64.9	97.5	0
9/7/22 5:29 AM	0	2.67	64.8	97.5	0
9/7/22 5:39 AM	0	2.67	64.8	97.4	0
9/7/22 5:49 AM	0	2.67	64.8	97.3	0
9/7/22 5:59 AM	0	2.67	64.6	97.3	0
9/7/22 6:09 AM	0	2.67	64.6	97.4	0
9/7/22 6:19 AM	0	2.67	64.6	97.4	0
9/7/22 6:29 AM	0	2.67	64.6	97.4	0
9/7/22 6:39 AM	0	2.67	64.6	97.4	0
9/7/22 6:49 AM	0	2.67	64.6	97.4	0
9/7/22 6:59 AM	0	2.67	64.6	97.5	0
9/7/22 7:09 AM	0	2.67	64.6	97.5	0
9/7/22 7:19 AM	0	2.67	64.6	97.5	0
9/7/22 7:29 AM	0	2.67	64.8	97.6	0
9/7/22 7:39 AM	0	2.67	64.8	97.6	0
9/7/22 7:49 AM	0	2.67	64.8	97.7	0
9/7/22 7:59 AM	0	2.67	64.9	97.7	0
9/7/22 8:09 AM	0	2.67	65.1	97.7	0

North Monitoring Station

Time Stamp	H_2S (ppb)	Battery (Volts)	Temperature (°F)	Humidity (%)	1-Hour Average (ppb)
9/7/22 8:19 AM	0	2.67	65.1	97.7	0
9/7/22 8:29 AM	0	2.67	65.3	97.8	0
9/7/22 8:39 AM	0	2.67	65.5	97.9	0
9/7/22 8:49 AM	0	2.67	65.7	97.9	0
9/7/22 8:59 AM	0	2.67	65.8	97.9	0
9/7/22 9:09 AM	0	2.67	66	97.9	0
9/7/22 9:19 AM	0	2.67	66.2	97.9	0
9/7/22 9:29 AM	0	2.67	66.6	97.9	0
9/7/22 9:39 AM	0	2.67	66.7	97.9	0
9/7/22 9:49 AM	0	2.67	66.9	97.7	0
9/7/22 9:59 AM	0	2.67	67.1	97.7	0
9/7/22 10:09 AM	0	2.67	67.5	97.6	0
9/7/22 10:19 AM	0	2.67	67.6	97.4	0
9/7/22 10:29 AM	0	2.67	67.6	97.2	0
9/7/22 10:39 AM	0	2.67	67.6	97	0
9/7/22 10:49 AM	0	2.67	67.8	96.7	0
9/7/22 10:59 AM	0	2.67	67.8	96.5	0
9/7/22 11:09 AM	0	2.67	67.8	96.2	0
9/7/22 11:19 AM	0	2.67	68	96.1	0
9/7/22 11:29 AM	0	2.67	68.2	96.1	0
9/7/22 11:39 AM	0	2.67	68.4	96.1	0
9/7/22 11:49 AM	0	2.67	68.7	96.1	0
9/7/22 11:59 AM	0	2.67	69.1	95.9	0
9/7/22 12:09 PM	0	2.67	69.4	95.9	0
9/7/22 12:19 PM	0	2.67	69.6	95.6	0
9/7/22 12:29 PM	0	2.67	69.6	95	0
9/7/22 12:39 PM	0	2.67	69.8	94.7	0
9/7/22 12:49 PM	0	2.67	70	94.3	0
9/7/22 12:59 PM	0	2.67	70.2	93.9	0
9/7/22 1:09 PM	0	2.67	70.2	93.5	0
9/7/22 1:19 PM	0	2.67	70.5	93.2	0
9/7/22 1:29 PM	0	2.67	70.9	93.2	0
9/7/22 1:39 PM	0	2.67	71.4	93.1	0
9/7/22 1:49 PM	0	2.67	71.6	92.3	0
9/7/22 1:59 PM	0	2.67	71.4	91.6	0
9/7/22 2:09 PM	0	2.67	71.4	91.2	0
9/7/22 2:19 PM	0	2.67	71.8	90.9	0
9/7/22 2:29 PM	0	2.67	72.5	91	0
9/7/22 2:39 PM	0	2.67	72.9	90.5	0
9/7/22 2:49 PM	0	2.67	73.4	89.8	0
9/7/22 2:59 PM	0	2.67	73.6	89	0
9/7/22 3:09 PM	0	2.67	73.4	88.1	0
9/7/22 3:19 PM	0	2.67	73.2	87.4	0
9/7/22 3:29 PM	0	2.67	73	87.1	0
9/7/22 3:39 PM	0	2.67	73	86.9	0
9/7/22 3:49 PM	0	2.67	73	86.8	0
9/7/22 3:59 PM	0	2.67	73	86.8	0
9/7/22 4:09 PM	0	2.67	73.2	86.7	0
9/7/22 4:19 PM	0	2.67	73.2	86.6	0
9/7/22 4:29 PM	0	2.67	73.2	86.5	0
9/7/22 4:39 PM	0	2.67	73	86.3	0
9/7/22 4:49 PM	0	2.67	72.9	86.3	0
9/7/22 4:59 PM	0	2.67	72.7	86.1	0
9/7/22 5:09 PM	0	2.67	72.5	86.1	0
9/7/22 5:19 PM	0	2.67	72.3	86.3	0
9/7/22 5:29 PM	0	2.67	72.1	86.6	0
9/7/22 5:39 PM	0	2.67	72	86.7	0

North Monitoring Station

Time Stamp	H_2S (ppb)	Battery (Volts)	Temperature (°F)	Humidity (%)	1-Hour Average (ppb)
9/7/22 5:49 PM	0	2.67	71.8	86.9	0
9/7/22 5:59 PM	0	2.67	71.8	87.1	0
9/7/22 6:09 PM	0	2.67	71.6	87.1	0
9/7/22 6:19 PM	0	2.67	71.6	87.1	0
9/7/22 6:29 PM	0	2.67	71.4	87.2	0
9/7/22 6:39 PM	0	2.67	71.2	87.3	0
9/7/22 6:49 PM	0	2.67	71.1	87.5	0
9/7/22 6:59 PM	0	2.67	70.9	87.6	0
9/7/22 7:09 PM	0	2.67	70.7	87.6	0
9/7/22 7:19 PM	0	2.67	70.3	87.7	0
9/7/22 7:29 PM	0	2.67	70	87.9	0
9/7/22 7:39 PM	0	2.67	69.6	88.2	0
9/7/22 7:49 PM	0	2.67	69.3	88.6	0
9/7/22 7:59 PM	0	2.67	69.1	89	0
9/7/22 8:09 PM	0	2.67	68.9	89.3	0
9/7/22 8:19 PM	0	2.67	68.7	89.5	0
9/7/22 8:29 PM	0	2.67	68.5	89.7	0
9/7/22 8:39 PM	0	2.67	68.4	90.1	0
9/7/22 8:49 PM	0	2.67	68.2	90.3	0
9/7/22 8:59 PM	0	2.661	67.8	90.4	0
9/7/22 9:09 PM	0	2.661	67.6	90.7	0
9/7/22 9:19 PM	0	2.661	67.5	90.9	0
9/7/22 9:29 PM	0	2.661	67.3	91.1	0
9/7/22 9:39 PM	0	2.661	66.9	91.2	0
9/7/22 9:49 PM	0	2.661	66.7	91.3	0
9/7/22 9:59 PM	0	2.661	66.4	91.3	0
9/7/22 10:09 PM	0	2.661	66.2	91.6	0
9/7/22 10:19 PM	0	2.661	66	91.9	0
9/7/22 10:29 PM	0	2.661	65.8	92.1	0
9/7/22 10:39 PM	0	2.661	65.7	92.2	0
9/7/22 10:49 PM	0	2.661	65.3	92.3	0
9/7/22 10:59 PM	0	2.661	65.1	92.6	0
9/7/22 11:09 PM	0	2.661	65.1	92.9	0
9/7/22 11:19 PM	0	2.661	65.1	93.3	0
9/7/22 11:29 PM	0	2.661	65.1	93.6	0
9/7/22 11:39 PM	0	2.661	65.1	93.9	0
9/7/22 11:49 PM	0	2.661	65.1	94.2	0
9/7/22 11:59 PM	0	2.661	65.3	94.5	0
9/8/22 12:09 AM	0	2.661	65.3	94.7	0
9/8/22 12:19 AM	0	2.661	65.1	94.8	0
9/8/22 12:29 AM	0	2.661	65.1	94.9	0
9/8/22 12:39 AM	0	2.652	65.3	95.1	0
9/8/22 12:49 AM	0	2.652	65.3	95.3	0
9/8/22 12:59 AM	0	2.652	65.3	95.4	0
9/8/22 1:09 AM	0	2.652	65.3	95.5	0
9/8/22 1:19 AM	0	2.652	65.3	95.6	0
9/8/22 1:29 AM	0	2.652	65.3	95.7	0
9/8/22 1:39 AM	0	2.652	65.3	95.8	0
9/8/22 1:49 AM	0	2.652	65.3	95.9	0
9/8/22 1:59 AM	0	2.652	65.3	95.9	0
9/8/22 2:09 AM	0	2.652	65.3	96	0
9/8/22 2:19 AM	0	2.652	65.3	96	0
9/8/22 2:29 AM	0	2.652	65.3	96	0
9/8/22 2:39 AM	0	2.652	65.3	96	0
9/8/22 2:49 AM	0	2.652	65.3	96.1	0
9/8/22 2:59 AM	0	2.652	65.3	96.1	0
9/8/22 3:09 AM	0	2.652	65.1	96.2	0

North Monitoring Station

Time Stamp	H_2S (ppb)	Battery (Volts)	Temperature (°F)	Humidity (%)	1-Hour Average (ppb)
9/8/22 3:19 AM	0	2.652	65.1	96.2	0
9/8/22 3:29 AM	0	2.652	65.1	96.2	0
9/8/22 3:39 AM	0	2.652	65.1	96.3	0
9/8/22 3:49 AM	0	2.652	65.1	96.4	0
9/8/22 3:59 AM	0	2.652	65.1	96.5	0
9/8/22 4:09 AM	0	2.652	65.3	96.6	0
9/8/22 4:19 AM	0	2.652	65.3	96.7	0
9/8/22 4:29 AM	0	2.652	65.3	96.8	0
9/8/22 4:39 AM	0	2.652	65.3	96.8	0
9/8/22 4:49 AM	0	2.652	65.5	96.9	0
9/8/22 4:59 AM	0	2.652	65.5	97	0
9/8/22 5:09 AM	0	2.652	65.5	97.1	0
9/8/22 5:19 AM	0	2.652	65.7	97.2	0
9/8/22 5:29 AM	0	2.643	65.7	97.2	0
9/8/22 5:39 AM	0	2.652	65.8	97.4	0
9/8/22 5:49 AM	0	2.643	65.8	97.4	0
9/8/22 5:59 AM	0	2.643	65.8	97.5	0
9/8/22 6:09 AM	0	2.643	65.8	97.5	0
9/8/22 6:19 AM	0	2.643	65.8	97.5	0
9/8/22 6:29 AM	0	2.643	66	97.5	0
9/8/22 6:39 AM	0	2.643	66	97.5	0
9/8/22 6:49 AM	0	2.643	65.8	97.4	0
9/8/22 6:59 AM	0	2.643	65.8	97.4	0
9/8/22 7:09 AM	0	2.643	65.8	97.4	0
9/8/22 7:19 AM	0	2.643	66	97.5	0
9/8/22 7:29 AM	0	2.643	66	97.5	0
9/8/22 7:39 AM	0	2.643	66	97.5	0
9/8/22 7:49 AM	0	2.643	66	97.6	0
9/8/22 7:59 AM	0	2.643	66.2	97.6	0
9/8/22 8:09 AM	0	2.643	66.4	97.7	0
9/8/22 8:19 AM	0	2.643	66.6	97.8	0
9/8/22 8:29 AM	0	2.643	66.9	97.9	0
9/8/22 8:39 AM	0	2.643	67.1	98	0
9/8/22 8:49 AM	0	2.643	67.5	98	0
9/8/22 8:59 AM	0	2.643	67.8	98	0
9/8/22 9:09 AM	0	2.643	68.2	98.1	0
9/8/22 9:19 AM	0	2.643	68.7	98.1	0
9/8/22 9:29 AM	0	2.643	68.9	97.8	0
9/8/22 9:39 AM	0	2.643	69.1	97.6	0
9/8/22 9:49 AM	0	2.643	69.4	97.3	0
9/8/22 9:59 AM	0	2.643	70	97	0
9/8/22 10:09 AM	0	2.643	70.3	96.5	0
9/8/22 10:19 AM	0	2.643	70.9	95.9	0
9/8/22 10:29 AM	0	2.643	71.4	95.3	0
9/8/22 10:39 AM	0	2.643	72	94.4	0
9/8/22 10:49 AM	0	2.643	72.5	93.5	0
9/8/22 10:59 AM	0	2.643	73.2	92.6	0
9/8/22 11:09 AM	0	2.643	73.9	91.7	0
9/8/22 11:19 AM	0	2.643	74.3	90.4	0
9/8/22 11:29 AM	0	2.643	74.5	89.1	0
9/8/22 11:39 AM	0	2.643	74.5	87.9	0
9/8/22 11:49 AM	0	2.643	74.7	87.4	0
9/8/22 11:59 AM	0	2.643	74.8	86.7	0
9/8/22 12:09 PM	0	2.643	75	86	0
9/8/22 12:19 PM	0	2.643	75.4	85	0
9/8/22 12:29 PM	0	2.652	75.4	84.3	0
9/8/22 12:39 PM	0	2.652	75.4	84.2	0

North Monitoring Station

Time Stamp	H_2S (ppb)	Battery (Volts)	Temperature (°F)	Humidity (%)	1-Hour Average (ppb)
9/8/22 12:49 PM	0	2.652	75.6	84	0
9/8/22 12:59 PM	0	2.652	75.7	83.2	0
9/8/22 1:09 PM	0	2.652	75.7	83.1	0
9/8/22 1:19 PM	0	2.652	75.7	83	0
9/8/22 1:29 PM	0	2.652	75.9	82.7	0
9/8/22 1:39 PM	0	2.652	75.9	82.2	0
9/8/22 1:49 PM	0	2.652	75.6	82.1	0
9/8/22 1:59 PM	0	2.652	75	82.5	0
9/8/22 2:09 PM	0	2.652	74.8	82.6	0
9/8/22 2:19 PM	0	2.652	74.8	82.6	0
9/8/22 2:29 PM	0	2.652	75.4	83	0
9/8/22 2:39 PM	0	2.652	75.7	83	0
9/8/22 2:49 PM	0	2.652	76.1	82.4	0
9/8/22 2:59 PM	0	2.652	76.1	81.9	0
9/8/22 3:09 PM	0	2.652	76.1	82.2	0
9/8/22 3:19 PM	0	2.652	76.3	82.2	0
9/8/22 3:29 PM	0	2.652	76.5	81.7	0
9/8/22 3:39 PM	0	2.652	76.3	81.2	0
9/8/22 3:49 PM	0	2.652	76.3	81.5	0
9/8/22 3:59 PM	0	2.652	76.5	81.3	0
9/8/22 4:09 PM	0	2.652	76.6	80.4	0
9/8/22 4:19 PM	0	2.652	76.8	79.7	0
9/8/22 4:29 PM	0	2.652	77	79.5	0
9/8/22 4:39 PM	0	2.652	77	79.6	0
9/8/22 4:49 PM	0	2.652	76.8	79.7	0
9/8/22 4:59 PM	0	2.652	76.3	79.8	0
9/8/22 5:09 PM	0	2.652	75.9	80.4	0
9/8/22 5:19 PM	0	2.652	75.9	80.8	0
9/8/22 5:29 PM	0	2.652	75.9	81	0
9/8/22 5:39 PM	0	2.652	75.7	80.9	0
9/8/22 5:49 PM	0	2.652	75.2	80.5	0
9/8/22 5:59 PM	0	2.652	74.8	80.4	0
9/8/22 6:09 PM	0	2.652	74.3	80.5	0
9/8/22 6:19 PM	0	2.652	73.9	80.4	0
9/8/22 6:29 PM	0	2.652	73.4	80.5	0
9/8/22 6:39 PM	0	2.652	72.9	80.7	0
9/8/22 6:49 PM	0	2.652	72.3	80.9	0
9/8/22 6:59 PM	0	2.652	71.8	81.3	0
9/8/22 7:09 PM	0	2.652	71.2	81.9	0
9/8/22 7:19 PM	0	2.652	70.5	82.4	0
9/8/22 7:29 PM	0	2.652	69.8	82.8	0
9/8/22 7:39 PM	0	2.652	68.9	83.1	0
9/8/22 7:49 PM	0	2.652	68	83.6	0
9/8/22 7:59 PM	0	2.643	67.3	84.1	0
9/8/22 8:09 PM	0	2.643	66.6	84.4	0
9/8/22 8:19 PM	0	2.643	65.8	84.9	0
9/8/22 8:29 PM	0	2.643	65.3	85.4	0
9/8/22 8:39 PM	0	2.643	64.8	85.8	0
9/8/22 8:49 PM	0	2.643	64.2	86.4	0
9/8/22 8:59 PM	0	2.643	63.9	86.9	0
9/8/22 9:09 PM	0	2.643	63.5	87.5	0
9/8/22 9:19 PM	0	2.643	63.1	87.9	0
9/8/22 9:29 PM	0	2.643	62.8	88.1	0
9/8/22 9:39 PM	0	2.643	62.4	88.4	0
9/8/22 9:49 PM	0	2.635	62.2	88.9	0
9/8/22 9:59 PM	0	2.635	61.9	89.2	0
9/8/22 10:09 PM	0	2.635	61.7	89.4	0

North Monitoring Station

Time Stamp	H_2S (ppb)	Battery (Volts)	Temperature (°F)	Humidity (%)	1-Hour Average (ppb)
9/8/22 10:19 PM	0	2.635	61.3	89.5	0
9/8/22 10:29 PM	0	2.635	61	89.7	0
9/8/22 10:39 PM	0	2.635	60.8	89.9	0
9/8/22 10:49 PM	0	2.635	60.4	90.1	0
9/8/22 10:59 PM	0	2.635	60.3	90.4	0
9/8/22 11:09 PM	0	2.635	60.3	90.7	0
9/8/22 11:19 PM	0	2.635	59.9	91	0
9/8/22 11:29 PM	0	2.626	59.7	91.2	0
9/8/22 11:39 PM	0	2.626	59.5	91.2	0
9/8/22 11:49 PM	0	2.626	59.4	91.3	0
9/8/22 11:59 PM	0	2.626	59.2	91.5	0
9/9/22 12:09 AM	0	2.626	59.2	91.9	0
9/9/22 12:19 AM	0	2.626	59.2	92.3	0
9/9/22 12:29 AM	0	2.626	59.4	92.7	0
9/9/22 12:39 AM	0	2.626	59.4	92.9	0
9/9/22 12:49 AM	0	2.626	59.4	93.2	0
9/9/22 12:59 AM	0	2.626	59.4	93.3	0
9/9/22 1:09 AM	0	2.626	59.2	93.3	0
9/9/22 1:19 AM	0	2.626	59	93.2	0
9/9/22 1:29 AM	0	2.626	58.6	93.2	0
9/9/22 1:39 AM	0	2.617	58.6	93.3	0
9/9/22 1:49 AM	0	2.617	58.5	93.2	0
9/9/22 1:59 AM	0	2.617	58.1	93.2	0
9/9/22 2:09 AM	0	2.617	57.9	93.2	0
9/9/22 2:19 AM	0	2.617	57.7	93.2	0
9/9/22 2:29 AM	0	2.617	57.7	93.2	0
9/9/22 2:39 AM	0	2.617	57.6	93.3	0
9/9/22 2:49 AM	0	2.617	57.4	93.3	0
9/9/22 2:59 AM	0	2.617	57.2	93.3	0
9/9/22 3:09 AM	0	2.617	57	93.3	0
9/9/22 3:19 AM	0	2.617	57	93.5	0
9/9/22 3:29 AM	0	2.608	56.8	93.5	0
9/9/22 3:39 AM	0	2.608	56.8	93.8	0
9/9/22 3:49 AM	0	2.608	56.8	93.9	0
9/9/22 3:59 AM	0	2.608	56.7	94	0
9/9/22 4:09 AM	0	2.608	56.5	93.8	0
9/9/22 4:19 AM	0	2.608	56.3	93.8	0
9/9/22 4:29 AM	0	2.608	56.1	93.8	0
9/9/22 4:39 AM	0	2.608	56.1	93.9	0
9/9/22 4:49 AM	0	2.608	55.9	94	0
9/9/22 4:59 AM	0	2.608	55.9	94.1	0
9/9/22 5:09 AM	0	2.608	55.8	94.1	0
9/9/22 5:19 AM	0	2.608	55.8	94.1	0
9/9/22 5:29 AM	0	2.608	55.6	94.2	0
9/9/22 5:39 AM	0	2.6	55.4	94.2	0
9/9/22 5:49 AM	0	2.6	55.2	94.1	0
9/9/22 5:59 AM	0	2.6	55.2	94.1	0
9/9/22 6:09 AM	0	2.6	55	94.1	0
9/9/22 6:19 AM	0	2.6	55	94.2	0
9/9/22 6:29 AM	0	2.6	55	94.4	0
9/9/22 6:39 AM	0	2.6	55	94.5	0
9/9/22 6:49 AM	3	2.6	55	94.6	0.5
9/9/22 6:59 AM	0	2.6	54.9	94.6	0.5
9/9/22 7:09 AM	0	2.6	54.9	94.6	0.5
9/9/22 7:19 AM	0	2.6	54.9	94.7	0.5
9/9/22 7:29 AM	0	2.6	55	94.9	0.5
9/9/22 7:39 AM	0	2.6	55.4	95.2	0.5

North Monitoring Station

Time Stamp	H_2S (ppb)	Battery (Volts)	Temperature (°F)	Humidity (%)	1-Hour Average (ppb)
9/9/22 7:49 AM	0	2.6	55.9	95.7	0
9/9/22 7:59 AM	0	2.6	56.5	96	0
9/9/22 8:09 AM	0	2.6	57.2	96.5	0
9/9/22 8:19 AM	0	2.591	57.9	96.9	0
9/9/22 8:29 AM	0	2.6	59	97.2	0
9/9/22 8:39 AM	0	2.6	59.9	97.6	0
9/9/22 8:49 AM	0	2.6	60.8	97.9	0
9/9/22 8:59 AM	0	2.6	61.7	98.2	0
9/9/22 9:09 AM	0	2.6	63	98.4	0
9/9/22 9:19 AM	0	2.6	64.2	98.7	0
9/9/22 9:29 AM	0	2.6	65.8	99	0
9/9/22 9:39 AM	0	2.6	67.3	99.3	0
9/9/22 9:49 AM	0	2.6	68.7	99.5	0
9/9/22 9:59 AM	0	2.6	70	99.3	0
9/9/22 10:09 AM	0	2.6	71.8	98.9	0
9/9/22 10:19 AM	0	2.608	73.4	97.3	0
9/9/22 10:29 AM	0	2.608	75	94.5	0
9/9/22 10:39 AM	0	2.608	76.3	91.8	0
9/9/22 10:49 AM	0	2.608	77.4	89.3	0
9/9/22 10:59 AM	0	2.608	78.1	87.2	0
9/9/22 11:09 AM	0	2.608	78.6	85.6	0
9/9/22 11:19 AM	0	2.608	79	84.4	0
9/9/22 11:29 AM	0	2.617	79.3	83.1	0
9/9/22 11:39 AM	0	2.617	79.5	81.8	0
9/9/22 11:49 AM	0	2.617	80.1	81	0
9/9/22 11:59 AM	0	2.617	80.6	80	0
9/9/22 12:09 PM	0	2.617	80.8	79.4	0
9/9/22 12:19 PM	0	2.617	81	78.6	0
9/9/22 12:29 PM	0	2.617	81.5	78.2	0
9/9/22 12:39 PM	0	2.617	82	77.2	0
9/9/22 12:49 PM	0	2.626	82.6	76.3	0
9/9/22 12:59 PM	0	2.626	82.8	75.6	0
9/9/22 1:09 PM	0	2.626	82.9	74.9	0
9/9/22 1:19 PM	0	2.626	82.8	74.6	0
9/9/22 1:29 PM	0	2.626	82.4	74.7	0
9/9/22 1:39 PM	0	2.626	81.9	74.5	0
9/9/22 1:49 PM	0	2.626	81.7	74.6	0
9/9/22 1:59 PM	0	2.626	81.7	74.7	0
9/9/22 2:09 PM	0	2.626	81.9	75.1	0
9/9/22 2:19 PM	0	2.626	82	75.2	0
9/9/22 2:29 PM	0	2.635	82.4	75.2	0
9/9/22 2:39 PM	0	2.635	82.8	74.6	0
9/9/22 2:49 PM	0	2.635	82.9	74.5	0
9/9/22 2:59 PM	0	2.635	83.1	73.9	0
9/9/22 3:09 PM	0	2.635	82.9	73.7	0
9/9/22 3:19 PM	0	2.635	82.8	73.7	0
9/9/22 3:29 PM	0	2.635	82.6	73.8	0
9/9/22 3:39 PM	0	2.635	82.4	74.2	0
9/9/22 3:49 PM	0	2.635	82.6	73.9	0
9/9/22 3:59 PM	0	2.635	82.6	73.7	0
9/9/22 4:09 PM	0	2.635	82.4	73.8	0
9/9/22 4:19 PM	0	2.635	82.4	74.1	0
9/9/22 4:29 PM	0	2.635	82.2	74.6	0
9/9/22 4:39 PM	0	2.635	82.2	74.8	0
9/9/22 4:49 PM	0	2.635	82.4	74.8	0
9/9/22 4:59 PM	0	2.635	82.6	74	0
9/9/22 5:09 PM	0	2.635	82.6	73.5	0

North Monitoring Station

Time Stamp	H_2S (ppb)	Battery (Volts)	Temperature (°F)	Humidity (%)	1-Hour Average (ppb)
9/9/22 5:19 PM	0	2.635	82.6	73.2	0
9/9/22 5:29 PM	0	2.635	82.2	73.1	0
9/9/22 5:39 PM	0	2.635	81.7	72.8	0
9/9/22 5:49 PM	0	2.635	81.1	73.1	0
9/9/22 5:59 PM	0	2.635	80.8	73.5	0
9/9/22 6:09 PM	0	2.635	80.4	73	0
9/9/22 6:19 PM	0	2.635	80.1	72.8	0
9/9/22 6:29 PM	0	2.635	79.5	72.8	0
9/9/22 6:39 PM	0	2.635	79	72.6	0
9/9/22 6:49 PM	0	2.635	78.4	72.7	0
9/9/22 6:59 PM	0	2.635	77.9	72.9	0
9/9/22 7:09 PM	0	2.635	77.4	73.4	0
9/9/22 7:19 PM	0	2.635	76.5	74.2	0
9/9/22 7:29 PM	0	2.635	75.6	75.1	0
9/9/22 7:39 PM	0	2.635	74.5	75.9	0
9/9/22 7:49 PM	0	2.635	73.2	76.7	0
9/9/22 7:59 PM	0	2.635	72.1	77.6	0
9/9/22 8:09 PM	0	2.635	71.4	78.8	0
9/9/22 8:19 PM	0	2.635	70.7	79.4	0
9/9/22 8:29 PM	0	2.635	70	80.2	0
9/9/22 8:39 PM	0	2.635	69.3	81	0
9/9/22 8:49 PM	0	2.626	68.5	81.7	0
9/9/22 8:59 PM	0	2.626	68	82.3	0
9/9/22 9:09 PM	0	2.626	67.5	82.9	0
9/9/22 9:19 PM	0	2.626	66.9	83.5	0
9/9/22 9:29 PM	0	2.626	66.4	84	0
9/9/22 9:39 PM	0	2.626	65.8	84.5	0
9/9/22 9:49 PM	0	2.626	65.3	85	0
9/9/22 9:59 PM	0	2.626	64.9	85.7	0
9/9/22 10:09 PM	0	2.626	64.6	86.2	0
9/9/22 10:19 PM	0	2.617	64.2	86.5	0
9/9/22 10:29 PM	0	2.617	63.9	86.8	0
9/9/22 10:39 PM	0	2.617	63.5	87	0
9/9/22 10:49 PM	0	2.617	63.1	87.4	0
9/9/22 10:59 PM	0	2.617	63	87.7	0
9/9/22 11:09 PM	0	2.617	62.6	87.9	0
9/9/22 11:19 PM	0	2.617	62.4	88.4	0
9/9/22 11:29 PM	0	2.617	62.2	88.8	0
9/9/22 11:39 PM	0	2.617	61.9	89	0
9/9/22 11:49 PM	0	2.617	61.7	89.1	0
9/9/22 11:59 PM	0	2.617	61.5	89.3	0
9/10/22 12:09 AM	0	2.608	61.3	89.6	0
9/10/22 12:19 AM	0	2.608	61	89.8	0
9/10/22 12:29 AM	0	2.608	60.8	89.9	0
9/10/22 12:39 AM	0	2.608	60.6	90.2	0
9/10/22 12:49 AM	0	2.608	60.6	90.5	0
9/10/22 12:59 AM	0	2.608	60.4	90.6	0
9/10/22 1:09 AM	0	2.608	60.3	90.7	0
9/10/22 1:19 AM	0	2.608	60.1	90.8	0
9/10/22 1:29 AM	0	2.608	59.9	91.1	0
9/10/22 1:39 AM	0	2.608	59.7	91.2	0
9/10/22 1:49 AM	0	2.6	59.5	91.2	0
9/10/22 1:59 AM	0	2.6	59.4	91.2	0
9/10/22 2:09 AM	0	2.6	59.2	91.3	0
9/10/22 2:19 AM	0	2.6	59	91.3	0
9/10/22 2:29 AM	0	2.6	58.8	91.4	0
9/10/22 2:39 AM	0	2.6	58.6	91.5	0

North Monitoring Station

Time Stamp	H_2S (ppb)	Battery (Volts)	Temperature (°F)	Humidity (%)	1-Hour Average (ppb)
9/10/22 2:49 AM	0	2.6	58.5	91.6	0
9/10/22 2:59 AM	0	2.6	58.3	91.6	0
9/10/22 3:09 AM	0	2.6	58.1	91.8	0
9/10/22 3:19 AM	0	2.6	57.9	91.9	0
9/10/22 3:29 AM	0	2.591	57.9	92.1	0
9/10/22 3:39 AM	0	2.591	57.7	92.2	0
9/10/22 3:49 AM	0	2.591	57.6	92.2	0
9/10/22 3:59 AM	0	2.591	57.4	92.2	0
9/10/22 4:09 AM	0	2.591	57.4	92.3	0
9/10/22 4:19 AM	0	2.591	57.2	92.4	0
9/10/22 4:29 AM	0	2.591	57	92.5	0
9/10/22 4:39 AM	0	2.591	56.8	92.6	0
9/10/22 4:49 AM	0	2.591	56.8	92.6	0
9/10/22 4:59 AM	0	2.582	56.7	92.8	0
9/10/22 5:09 AM	0	2.582	56.7	93	0
9/10/22 5:19 AM	0	2.582	56.7	93.2	0
9/10/22 5:29 AM	0	2.582	56.5	93.2	0
9/10/22 5:39 AM	0	2.582	56.3	93.2	0
9/10/22 5:49 AM	0	2.582	56.3	93.2	0
9/10/22 5:59 AM	0	2.582	56.1	93.1	0
9/10/22 6:09 AM	0	2.573	55.9	93.1	0
9/10/22 6:19 AM	0	2.573	55.8	93.1	0
9/10/22 6:29 AM	0	2.582	55.6	93.1	0
9/10/22 6:39 AM	0	2.573	55.4	93.1	0
9/10/22 6:49 AM	0	2.573	55.2	93.1	0
9/10/22 6:59 AM	0	2.573	55.2	93.1	0
9/10/22 7:09 AM	0	2.573	55	93.2	0
9/10/22 7:19 AM	0	2.573	55.2	93.4	0
9/10/22 7:29 AM	0	2.582	55.4	93.7	0
9/10/22 7:39 AM	0	2.573	55.6	94	0
9/10/22 7:49 AM	0	2.573	56.1	94.5	0
9/10/22 7:59 AM	0	2.573	56.8	95.1	0
9/10/22 8:09 AM	0	2.573	57.9	95.7	0
9/10/22 8:19 AM	0	2.573	58.8	96.2	0
9/10/22 8:29 AM	0	2.573	59.9	96.7	0
9/10/22 8:39 AM	0	2.573	61	97	0
9/10/22 8:49 AM	0	2.573	62.2	97.4	0
9/10/22 8:59 AM	0	2.582	63.5	97.8	0
9/10/22 9:09 AM	0	2.582	64.9	98.1	0
9/10/22 9:19 AM	0	2.582	66.4	98.4	0
9/10/22 9:29 AM	0	2.582	68	98.7	0
9/10/22 9:39 AM	0	2.582	69.3	98.5	0
9/10/22 9:49 AM	0	2.582	70.5	97.4	0
9/10/22 9:59 AM	0	2.582	71.8	95.3	0
9/10/22 10:09 AM	0	2.591	73.6	92.9	0
9/10/22 10:19 AM	0	2.591	75.6	90.3	0
9/10/22 10:29 AM	0	2.591	77.4	87.2	0
9/10/22 10:39 AM	0	2.591	78.8	83.9	0
9/10/22 10:49 AM	0	2.591	79.7	80.5	0
9/10/22 10:59 AM	0	2.591	80.1	78.4	0
9/10/22 11:09 AM	0	2.6	80.4	76.9	0
9/10/22 11:19 AM	0	2.608	80.8	75.3	0
9/10/22 11:29 AM	0	2.608	80.8	73.5	0
9/10/22 11:39 AM	0	2.608	81.3	73.2	0
9/10/22 11:49 AM	0	2.608	82.4	72.2	0
9/10/22 11:59 AM	0	2.608	82.9	70.7	0
9/10/22 12:09 PM	0	2.608	83.5	69.9	0

North Monitoring Station

Time Stamp	H_2S (ppb)	Battery (Volts)	Temperature (°F)	Humidity (%)	1-Hour Average (ppb)
9/10/22 12:19 PM	0	2.608	83.7	68.6	0
9/10/22 12:29 PM	0	2.608	83.8	68	0
9/10/22 12:39 PM	0	2.608	84	67.1	0
9/10/22 12:49 PM	0	2.6	84.4	66.8	0
9/10/22 12:59 PM	0	2.6	84.6	66	0
9/10/22 1:09 PM	0	2.6	84.9	65.7	0
9/10/22 1:19 PM	0	2.6	85.1	66.1	0
9/10/22 1:29 PM	0	2.6	85.1	65.3	0
9/10/22 1:39 PM	0	2.617	84.9	64.8	0
9/10/22 1:49 PM	0	2.617	84.7	64.8	0
9/10/22 1:59 PM	0	2.617	84.4	65	0
9/10/22 2:09 PM	0	2.617	84.2	65.3	0
9/10/22 2:19 PM	0	2.617	84	65	0
9/10/22 2:29 PM	0	2.608	84	65.6	0
9/10/22 2:39 PM	0	2.608	84	65	0
9/10/22 2:49 PM	0	2.608	84	64.9	0
9/10/22 2:59 PM	0	2.617	84.2	65	0
9/10/22 3:09 PM	0	2.608	84	65.4	0
9/10/22 3:19 PM	0	2.617	83.8	64.7	0
9/10/22 3:29 PM	0	2.617	83.8	64.5	0
9/10/22 3:39 PM	0	2.617	83.7	64	0
9/10/22 3:49 PM	0	2.617	83.5	64.1	0
9/10/22 3:59 PM	0	2.617	83.3	64.9	0
9/10/22 4:09 PM	0	2.617	83.1	64.7	0
9/10/22 4:19 PM	0	2.608	82.9	66.2	0
9/10/22 4:29 PM	0	2.617	82.6	65.9	0
9/10/22 4:39 PM	0	2.626	82.4	66.5	0
9/10/22 4:49 PM	0	2.626	82.2	67.2	0
9/10/22 4:59 PM	0	2.626	82	67.8	0
9/10/22 5:09 PM	0	2.626	81.7	68.9	0
9/10/22 5:19 PM	0	2.626	81.1	69.6	0
9/10/22 5:29 PM	0	2.626	80.8	69.1	0
9/10/22 5:39 PM	0	2.626	80.4	69.3	0
9/10/22 5:49 PM	0	2.626	80.1	69.6	0
9/10/22 5:59 PM	0	2.626	79.7	69.8	0
9/10/22 6:09 PM	0	2.626	79.2	70.3	0
9/10/22 6:19 PM	0	2.626	78.6	69.9	0
9/10/22 6:29 PM	0	2.626	78.1	69.6	0
9/10/22 6:39 PM	0	2.626	77.5	69.8	0
9/10/22 6:49 PM	0	2.626	77	70.4	0
9/10/22 6:59 PM	0	2.626	76.6	70.9	0
9/10/22 7:09 PM	0	2.626	76.1	71.5	0
9/10/22 7:19 PM	0	2.626	75.6	72.5	0
9/10/22 7:29 PM	0	2.626	74.8	73.6	0
9/10/22 7:39 PM	0	2.626	74.1	74.7	0
9/10/22 7:49 PM	0	2.626	73.2	75.6	0
9/10/22 7:59 PM	0	2.626	72.3	76.4	0
9/10/22 8:09 PM	0	2.617	71.4	77.2	0
9/10/22 8:19 PM	0	2.626	70.5	78.1	0
9/10/22 8:29 PM	0	2.617	69.8	79.1	0
9/10/22 8:39 PM	0	2.626	69.1	80.1	0
9/10/22 8:49 PM	0	2.626	68.5	81.1	0
9/10/22 8:59 PM	0	2.617	68	81.9	0
9/10/22 9:09 PM	0	2.617	67.6	82.8	0
9/10/22 9:19 PM	0	2.617	67.3	83.6	0
9/10/22 9:29 PM	0	2.617	67.1	84.1	0
9/10/22 9:39 PM	0	2.617	67.1	84.5	0

North Monitoring Station

Time Stamp	H_2S (ppb)	Battery (Volts)	Temperature (°F)	Humidity (%)	1-Hour Average (ppb)
9/10/22 9:49 PM	0	2.617	67.1	84.7	0
9/10/22 9:59 PM	0	2.617	67.1	84.9	0
9/10/22 10:09 PM	0	2.617	67.1	85.1	0
9/10/22 10:19 PM	0	2.617	66.9	85.2	0
9/10/22 10:29 PM	0	2.617	66.7	85.2	0
9/10/22 10:39 PM	0	2.608	66.4	85.5	0
9/10/22 10:49 PM	0	2.608	66.2	85.9	0
9/10/22 10:59 PM	0	2.608	66	86.2	0
9/10/22 11:09 PM	0	2.608	65.8	86.6	0
9/10/22 11:19 PM	0	2.608	65.7	87	0
9/10/22 11:29 PM	0	2.608	65.5	87.5	0
9/10/22 11:39 PM	0	2.608	65.5	87.9	0
9/10/22 11:49 PM	0	2.608	65.3	88.2	0
9/10/22 11:59 PM	0	2.608	65.3	88.5	0
9/11/22 12:09 AM	0	2.608	65.1	88.7	0
9/11/22 12:19 AM	0	2.608	64.9	88.7	0
9/11/22 12:29 AM	0	2.608	64.8	88.7	0
9/11/22 12:39 AM	0	2.608	64.6	88.7	0
9/11/22 12:49 AM	0	2.608	64.4	88.8	0
9/11/22 12:59 AM	0	2.608	64.2	88.8	0
9/11/22 1:09 AM	0	2.608	64	88.8	0
9/11/22 1:19 AM	0	2.608	63.7	88.9	0
9/11/22 1:29 AM	0	2.608	63.5	89.1	0
9/11/22 1:39 AM	0	2.608	63.5	89.2	0
9/11/22 1:49 AM	0	2.608	63.1	89.2	0
9/11/22 1:59 AM	0	2.608	63	89.2	0
9/11/22 2:09 AM	0	2.608	62.6	89.2	0
9/11/22 2:19 AM	0	2.608	62.2	89.2	0
9/11/22 2:29 AM	0	2.608	62.1	89.3	0
9/11/22 2:39 AM	0	2.6	61.9	89.6	0
9/11/22 2:49 AM	0	2.6	61.7	89.8	0
9/11/22 2:59 AM	0	2.6	61.7	90.2	0
9/11/22 3:09 AM	0	2.6	61.7	90.6	0
9/11/22 3:19 AM	0	2.6	61.7	90.9	0
9/11/22 3:29 AM	0	2.6	61.7	91	0
9/11/22 3:39 AM	0	2.6	61.7	91.1	0
9/11/22 3:49 AM	0	2.6	61.5	91.1	0
9/11/22 3:59 AM	0	2.6	61.3	91.1	0
9/11/22 4:09 AM	0	2.6	61.2	91.1	0
9/11/22 4:19 AM	0	2.6	61.2	91.3	0
9/11/22 4:29 AM	0	2.6	61.2	91.4	0
9/11/22 4:39 AM	0	2.6	61.2	91.7	0
9/11/22 4:49 AM	0	2.6	61.2	92.1	0
9/11/22 4:59 AM	0	2.6	61.3	92.4	0
9/11/22 5:09 AM	3	2.6	61.5	92.8	0.5
9/11/22 5:19 AM	3	2.6	61.5	93	1
9/11/22 5:29 AM	0	2.6	61.7	93.3	1
9/11/22 5:39 AM	0	2.6	61.9	93.4	1
9/11/22 5:49 AM	0	2.6	61.9	93.5	1
9/11/22 5:59 AM	0	2.6	62.1	93.6	1
9/11/22 6:09 AM	0	2.6	62.1	93.7	0.5
9/11/22 6:19 AM	0	2.6	62.2	93.8	0
9/11/22 6:29 AM	0	2.591	62.2	93.9	0
9/11/22 6:39 AM	0	2.591	62.2	94	0
9/11/22 6:49 AM	0	2.591	62.4	94.1	0
9/11/22 6:59 AM	0	2.591	62.4	94.2	0
9/11/22 7:09 AM	0	2.591	62.4	94.3	0

North Monitoring Station

Time Stamp	H_2S (ppb)	Battery (Volts)	Temperature (°F)	Humidity (%)	1-Hour Average (ppb)
9/11/22 7:19 AM	0	2.591	62.6	94.3	0
9/11/22 7:29 AM	0	2.591	62.6	94.5	0
9/11/22 7:39 AM	0	2.591	62.8	94.6	0
9/11/22 7:49 AM	0	2.591	63.1	94.8	0
9/11/22 7:59 AM	0	2.591	63.3	95	0
9/11/22 8:09 AM	0	2.591	63.7	95.2	0
9/11/22 8:19 AM	0	2.591	63.9	95.3	0
9/11/22 8:29 AM	0	2.591	64.2	95.4	0
9/11/22 8:39 AM	0	2.591	64.6	95.3	0
9/11/22 8:49 AM	0	2.591	64.9	95.4	0
9/11/22 8:59 AM	0	2.591	65.5	95.4	0
9/11/22 9:09 AM	0	2.591	66	95.4	0
9/11/22 9:19 AM	0	2.591	66.7	95.2	0
9/11/22 9:29 AM	0	2.591	67.3	94.7	0
9/11/22 9:39 AM	0	2.591	67.8	94.3	0
9/11/22 9:49 AM	0	2.591	68.2	93.8	0
9/11/22 9:59 AM	0	2.591	68.4	93.1	0
9/11/22 10:09 AM	0	2.591	68.7	92.6	0
9/11/22 10:19 AM	0	2.591	68.9	92.1	0
9/11/22 10:29 AM	0	2.591	69.1	91.8	0
9/11/22 10:39 AM	0	2.591	69.3	91.9	0
9/11/22 10:49 AM	0	2.6	69.6	91.9	0
9/11/22 10:59 AM	0	2.6	70	91.9	0
9/11/22 11:09 AM	0	2.6	70.2	91.8	0
9/11/22 11:19 AM	0	2.6	70.3	91.4	0
9/11/22 11:29 AM	0	2.6	70.2	90.7	0
9/11/22 11:39 AM	0	2.6	70.2	90.4	0
9/11/22 11:49 AM	0	2.6	70	90.3	0
9/11/22 11:59 AM	0	2.6	70	90.3	0
9/11/22 12:09 PM	0	2.6	69.8	90.3	0
9/11/22 12:19 PM	0	2.6	69.8	90.2	0
9/11/22 12:29 PM	0	2.6	69.8	90.1	0
9/11/22 12:39 PM	0	2.6	69.8	90.2	0
9/11/22 12:49 PM	0	2.6	69.8	90.2	0
9/11/22 12:59 PM	0	2.6	69.6	89.7	0
9/11/22 1:09 PM	0	2.6	69.4	89.2	0
9/11/22 1:19 PM	0	2.6	69.3	88.6	0
9/11/22 1:29 PM	0	2.6	69.3	88.4	0
9/11/22 1:39 PM	0	2.6	69.3	88.3	0
9/11/22 1:49 PM	0	2.6	69.4	88.4	0
9/11/22 1:59 PM	0	2.6	69.6	88.8	0
9/11/22 2:09 PM	0	2.6	69.8	89	0
9/11/22 2:19 PM	0	2.6	69.8	88.9	0
9/11/22 2:29 PM	0	2.6	69.6	88.4	0
9/11/22 2:39 PM	0	2.6	69.3	88.2	0
9/11/22 2:49 PM	0	2.6	69.3	88.2	0
9/11/22 2:59 PM	0	2.6	69.1	88.3	0
9/11/22 3:09 PM	0	2.6	69.1	88.5	0
9/11/22 3:19 PM	0	2.6	69.3	88.8	0
9/11/22 3:29 PM	0	2.6	69.3	89	0
9/11/22 3:39 PM	0	2.6	69.3	89.2	0
9/11/22 3:49 PM	0	2.6	69.3	89.4	0
9/11/22 3:59 PM	0	2.6	69.3	89.6	0
9/11/22 4:09 PM	0	2.6	69.3	89.7	0
9/11/22 4:19 PM	0	2.6	69.3	89.9	0
9/11/22 4:29 PM	0	2.6	69.3	90.1	0
9/11/22 4:39 PM	0	2.6	69.3	90.2	0

North Monitoring Station

Time Stamp	H_2S (ppb)	Battery (Volts)	Temperature (°F)	Humidity (%)	1-Hour Average (ppb)
9/11/22 4:49 PM	0	2.6	69.4	90.5	0
9/11/22 4:59 PM	0	2.6	69.6	90.7	0
9/11/22 5:09 PM	0	2.6	69.8	90.9	0
9/11/22 5:19 PM	0	2.6	70	90.8	0
9/11/22 5:29 PM	0	2.6	70	90.9	0
9/11/22 5:39 PM	0	2.6	70.2	90.9	0
9/11/22 5:49 PM	0	2.6	70.2	90.9	0
9/11/22 5:59 PM	0	2.6	70.2	90.8	0
9/11/22 6:09 PM	0	2.6	70	90.8	0
9/11/22 6:19 PM	0	2.6	69.8	90.8	0
9/11/22 6:29 PM	0	2.6	69.8	90.9	0
9/11/22 6:39 PM	0	2.6	69.6	90.9	0
9/11/22 6:49 PM	0	2.6	69.6	91	0
9/11/22 6:59 PM	0	2.6	69.4	91.1	0
9/11/22 7:09 PM	0	2.6	69.4	91.2	0
9/11/22 7:19 PM	0	2.6	69.4	91.3	0
9/11/22 7:29 PM	0	2.6	69.3	91.4	0
9/11/22 7:39 PM	0	2.6	69.1	91.4	0
9/11/22 7:49 PM	0	2.6	68.9	91.5	0
9/11/22 7:59 PM	0	2.6	68.9	91.6	0
9/11/22 8:09 PM	0	2.6	68.7	91.8	0
9/11/22 8:19 PM	0	2.6	68.5	92	0
9/11/22 8:29 PM	0	2.6	68.4	92.1	0
9/11/22 8:39 PM	0	2.6	68.4	92.3	0
9/11/22 8:49 PM	0	2.6	68.2	92.4	0
9/11/22 8:59 PM	0	2.6	68.2	92.7	0
9/11/22 9:09 PM	0	2.6	68.2	92.8	0
9/11/22 9:19 PM	0	2.6	68	92.9	0
9/11/22 9:29 PM	0	2.6	67.8	92.9	0
9/11/22 9:39 PM	0	2.6	67.6	92.9	0
9/11/22 9:49 PM	0	2.6	67.5	93	0
9/11/22 9:59 PM	0	2.591	67.3	93.2	0
9/11/22 10:09 PM	0	2.591	67.1	93.3	0
9/11/22 10:19 PM	0	2.591	67.1	93.5	0
9/11/22 10:29 PM	0	2.591	66.9	93.6	0
9/11/22 10:39 PM	0	2.591	66.9	93.8	0
9/11/22 10:49 PM	0	2.591	66.7	94	0
9/11/22 10:59 PM	0	2.591	66.7	94.2	0
9/11/22 11:09 PM	0	2.591	66.6	94.3	0
9/11/22 11:19 PM	0	2.591	66.6	94.4	0
9/11/22 11:29 PM	0	2.591	66.6	94.6	0
9/11/22 11:39 PM	0	2.591	66.6	94.8	0
9/11/22 11:49 PM	0	2.591	66.6	94.9	0
9/11/22 11:59 PM	0	2.591	66.6	95	0
9/12/22 12:09 AM	0	2.591	66.6	95.2	0
9/12/22 12:19 AM	0	2.591	66.6	95.2	0
9/12/22 12:29 AM	0	2.591	66.6	95.3	0
9/12/22 12:39 AM	0	2.591	66.6	95.3	0
9/12/22 12:49 AM	0	2.591	66.4	95.3	0
9/12/22 12:59 AM	0	2.591	66.2	95.2	0
9/12/22 1:09 AM	0	2.591	66.2	95.2	0
9/12/22 1:19 AM	0	2.591	66	95.3	0
9/12/22 1:29 AM	0	2.591	66	95.3	0
9/12/22 1:39 AM	0	2.591	66	95.4	0
9/12/22 1:49 AM	0	2.582	66	95.5	0
9/12/22 1:59 AM	0	2.582	66	95.7	0
9/12/22 2:09 AM	0	2.582	66.2	95.8	0

North Monitoring Station

Time Stamp	H_2S (ppb)	Battery (Volts)	Temperature (°F)	Humidity (%)	1-Hour Average (ppb)
9/12/22 2:19 AM	0	2.582	66.2	95.9	0
9/12/22 2:29 AM	0	2.582	66.2	95.9	0
9/12/22 2:39 AM	0	2.582	66.4	96	0
9/12/22 2:49 AM	0	2.582	66.4	96.1	0
9/12/22 2:59 AM	0	2.582	66.4	96.1	0
9/12/22 3:09 AM	0	2.582	66.6	96.1	0
9/12/22 3:19 AM	0	2.582	66.6	96.1	0
9/12/22 3:29 AM	0	2.582	66.6	96.1	0
9/12/22 3:39 AM	0	2.582	66.6	96	0
9/12/22 3:49 AM	0	2.582	66.6	96	0
9/12/22 3:59 AM	0	2.582	66.6	96	0
9/12/22 4:09 AM	0	2.582	66.7	96	0
9/12/22 4:19 AM	0	2.582	66.7	96.1	0
9/12/22 4:29 AM	0	2.582	66.7	96.1	0
9/12/22 4:39 AM	0	2.582	66.7	96.1	0
9/12/22 4:49 AM	0	2.582	66.7	96.1	0
9/12/22 4:59 AM	0	2.582	66.7	96.1	0
9/12/22 5:09 AM	0	2.582	66.7	96.1	0
9/12/22 5:19 AM	0	2.582	66.7	96.1	0
9/12/22 5:29 AM	0	2.582	66.7	96.2	0
9/12/22 5:39 AM	0	2.582	66.7	96.2	0
9/12/22 5:49 AM	0	2.582	66.7	96.2	0
9/12/22 5:59 AM	0	2.582	66.7	96.2	0
9/12/22 6:09 AM	0	2.582	66.7	96.3	0
9/12/22 6:19 AM	0	2.582	66.7	96.3	0
9/12/22 6:29 AM	0	2.582	66.7	96.2	0
9/12/22 6:39 AM	0	2.582	66.6	96.2	0
9/12/22 6:49 AM	0	2.582	66.6	96.2	0
9/12/22 6:59 AM	0	2.582	66.6	96.2	0
9/12/22 7:09 AM	0	2.582	66.6	96.3	0
9/12/22 7:19 AM	0	2.582	66.6	96.4	0
9/12/22 7:29 AM	0	2.582	66.7	96.5	0
9/12/22 7:39 AM	0	2.582	66.7	96.5	0
9/12/22 7:49 AM	0	2.582	66.9	96.6	0
9/12/22 7:59 AM	0	2.582	67.1	96.7	0
9/12/22 8:09 AM	0	2.582	67.3	96.8	0
9/12/22 8:19 AM	0	2.582	67.5	96.9	0
9/12/22 8:29 AM	0	2.582	67.6	96.9	0
9/12/22 8:39 AM	0	2.582	67.8	97	0
9/12/22 8:49 AM	0	2.582	68.2	97	0
9/12/22 8:59 AM	0	2.582	68.4	97	0
9/12/22 9:09 AM	0	2.582	68.7	97	0
9/12/22 9:19 AM	0	2.582	69.1	96.9	0
9/12/22 9:29 AM	0	2.582	69.3	96.8	0
9/12/22 9:39 AM	0	2.582	69.6	96.7	0
9/12/22 9:49 AM	0	2.582	70.3	96.8	0
9/12/22 9:59 AM	0	2.582	71.1	96.8	0
9/12/22 10:09 AM	0	2.582	72	96.6	0
9/12/22 10:19 AM	0	2.582	72.9	96.2	0
9/12/22 10:29 AM	0	2.582	73.4	95.4	0
9/12/22 10:39 AM	0	2.582	73.9	94.3	0
9/12/22 10:49 AM	0	2.582	74.1	93.5	0
9/12/22 10:59 AM	0	2.582	74.5	92.9	0
9/12/22 11:09 AM	0	2.582	74.8	92.5	0
9/12/22 11:19 AM	0	2.582	75.6	91.9	0
9/12/22 11:29 AM	0	2.582	76.3	91.3	0
9/12/22 11:39 AM	0	2.591	77.4	90.7	0

North Monitoring Station

Time Stamp	H_2S (ppb)	Battery (Volts)	Temperature (°F)	Humidity (%)	1-Hour Average (ppb)
9/12/22 11:49 AM	0	2.591	78.4	90.2	0
9/12/22 11:59 AM	0	2.591	79	88.6	0
9/12/22 12:09 PM	0	2.591	79	87	0
9/12/22 12:19 PM	0	2.591	78.4	86.4	0
9/12/22 12:29 PM	0	2.591	77.7	86.6	0
9/12/22 12:39 PM	0	2.591	77	87.1	0
9/12/22 12:49 PM	0	2.591	76.5	87.7	0
9/12/22 12:59 PM	0	2.591	76.1	88.5	0
9/12/22 1:09 PM	0	2.591	75.9	89.2	0
9/12/22 1:19 PM	0	2.591	75.9	89.7	0
9/12/22 1:29 PM	0	2.591	75.6	89.7	0
9/12/22 1:39 PM	0	2.591	75.2	89.6	0
9/12/22 1:49 PM	0	2.591	74.8	89.8	0
9/12/22 1:59 PM	0	2.591	74.7	90.4	0
9/12/22 2:09 PM	0	2.591	74.7	91.1	0
9/12/22 2:19 PM	0	2.591	74.5	91.3	0
9/12/22 2:29 PM	0	2.591	74.1	91.3	0
9/12/22 2:39 PM	0	2.591	73.4	90.8	0
9/12/22 2:49 PM	0	2.591	72.9	90.6	0
9/12/22 2:59 PM	0	2.591	72.9	91.3	0
9/12/22 3:09 PM	0	2.591	73.2	92.3	0
9/12/22 3:19 PM	0	2.591	73.6	93.1	0
9/12/22 3:29 PM	0	2.591	73.9	93.5	0
9/12/22 3:39 PM	0	2.591	74.5	94	0
9/12/22 3:49 PM	0	2.591	74.8	94.2	0
9/12/22 3:59 PM	0	2.591	75.2	94.2	0
9/12/22 4:09 PM	0	2.591	75.4	94	0
9/12/22 4:19 PM	0	2.591	75.4	93.6	0
9/12/22 4:29 PM	0	2.591	75.6	93.5	0
9/12/22 4:39 PM	0	2.591	75.7	93.2	0
9/12/22 4:49 PM	0	2.591	75.7	92.7	0
9/12/22 4:59 PM	0	2.591	75.7	92.5	0
9/12/22 5:09 PM	0	2.591	75.7	92.6	0
9/12/22 5:19 PM	0	2.591	75.9	92.5	0
9/12/22 5:29 PM	0	2.591	75.7	92.3	0
9/12/22 5:39 PM	0	2.591	75.7	92.3	0
9/12/22 5:49 PM	0	2.591	75.7	92	0
9/12/22 5:59 PM	0	2.591	75.6	91.6	0
9/12/22 6:09 PM	0	2.591	75.4	91.2	0
9/12/22 6:19 PM	0	2.591	75	90.6	0
9/12/22 6:29 PM	0	2.591	74.5	90.2	0
9/12/22 6:39 PM	0	2.582	74.1	89.9	0
9/12/22 6:49 PM	0	2.591	73.6	89.8	0
9/12/22 6:59 PM	0	2.591	73	89.8	0
9/12/22 7:09 PM	0	2.582	72.5	89.8	0
9/12/22 7:19 PM	0	2.582	72.1	89.8	0
9/12/22 7:29 PM	0	2.582	71.6	89.8	0
9/12/22 7:39 PM	0	2.582	70.9	89.9	0
9/12/22 7:49 PM	0	2.582	70.3	89.9	0
9/12/22 7:59 PM	0	2.582	69.8	89.9	0
9/12/22 8:09 PM	0	2.582	69.3	89.9	0
9/12/22 8:19 PM	0	2.582	68.7	90.2	0
9/12/22 8:29 PM	0	2.582	68.5	90.6	0
9/12/22 8:39 PM	0	2.582	68	90.8	0
9/12/22 8:49 PM	0	2.582	67.6	90.8	0
9/12/22 8:59 PM	0	2.582	67.3	90.8	0
9/12/22 9:09 PM	0	2.582	66.7	91.1	0

North Monitoring Station

Time Stamp	H_2S (ppb)	Battery (Volts)	Temperature (°F)	Humidity (%)	1-Hour Average (ppb)
9/12/22 9:19 PM	0	2.582	66.6	91.4	0
9/12/22 9:29 PM	0	2.573	66.2	91.7	0
9/12/22 9:39 PM	0	2.573	66	92	0
9/12/22 9:49 PM	0	2.573	65.7	92.1	0
9/12/22 9:59 PM	0	2.573	65.5	92.2	0
9/12/22 10:09 PM	0	2.573	65.3	92.4	0
9/12/22 10:19 PM	0	2.573	65.1	92.8	0
9/12/22 10:29 PM	0	2.573	65.1	93.1	0
9/12/22 10:39 PM	0	2.573	64.9	93.4	0
9/12/22 10:49 PM	0	2.573	64.9	93.7	0
9/12/22 10:59 PM	0	2.573	64.8	93.8	0
9/12/22 11:09 PM	0	2.573	64.6	93.8	0
9/12/22 11:19 PM	0	2.573	64.4	93.9	0
9/12/22 11:29 PM	0	2.573	64.4	94	0
9/12/22 11:39 PM	0	2.573	64.2	94	0
9/12/22 11:49 PM	0	2.573	64	94	0
9/12/22 11:59 PM	0	2.573	63.9	94.2	0
9/13/22 12:09 AM	0	2.564	64	94.6	0
9/13/22 12:19 AM	0	2.573	64	94.9	0
9/13/22 12:29 AM	0	2.564	64.2	95.2	0
9/13/22 12:39 AM	0	2.564	64	95.2	0
9/13/22 12:49 AM	0	2.564	64	95.2	0
9/13/22 12:59 AM	0	2.564	64	95.4	0
9/13/22 1:09 AM	3	2.564	64	95.5	0.5
9/13/22 1:19 AM	0	2.564	64	95.6	0.5
9/13/22 1:29 AM	0	2.564	64	95.6	0.5
9/13/22 1:39 AM	0	2.564	64	95.8	0.5
9/13/22 1:49 AM	0	2.564	64.2	96	0.5
9/13/22 1:59 AM	0	2.564	64.4	96.2	0.5
9/13/22 2:09 AM	0	2.564	64.4	96.3	0
9/13/22 2:19 AM	0	2.564	64.4	96.3	0
9/13/22 2:29 AM	0	2.564	64	96.1	0
9/13/22 2:39 AM	0	2.564	63.7	95.7	0
9/13/22 2:49 AM	0	2.564	63.1	95.2	0
9/13/22 2:59 AM	0	2.564	62.8	94.9	0
9/13/22 3:09 AM	0	2.564	62.4	94.6	0
9/13/22 3:19 AM	0	2.564	62.2	94.5	0
9/13/22 3:29 AM	0	2.556	61.9	94.4	0
9/13/22 3:39 AM	0	2.556	61.7	94.4	0
9/13/22 3:49 AM	0	2.556	61.5	94.4	0
9/13/22 3:59 AM	0	2.556	61.3	94.4	0
9/13/22 4:09 AM	0	2.556	61.2	94.5	0
9/13/22 4:19 AM	0	2.556	61	94.6	0
9/13/22 4:29 AM	0	2.556	61	94.7	0
9/13/22 4:39 AM	0	2.556	60.8	94.9	0
9/13/22 4:49 AM	0	2.556	60.8	95	0
9/13/22 4:59 AM	0	2.556	60.8	95.1	0
9/13/22 5:09 AM	0	2.556	60.8	95.2	0
9/13/22 5:19 AM	0	2.556	60.8	95.2	0
9/13/22 5:29 AM	0	2.556	60.6	95.3	0
9/13/22 5:39 AM	0	2.556	60.6	95.4	0
9/13/22 5:49 AM	0	2.556	60.6	95.4	0
9/13/22 5:59 AM	0	2.547	60.6	95.5	0
9/13/22 6:09 AM	0	2.547	60.6	95.6	0
9/13/22 6:19 AM	0	2.547	60.6	95.7	0
9/13/22 6:29 AM	0	2.547	60.6	95.7	0
9/13/22 6:39 AM	0	2.547	60.6	95.8	0

North Monitoring Station

Time Stamp	H_2S (ppb)	Battery (Volts)	Temperature (°F)	Humidity (%)	1-Hour Average (ppb)
9/13/22 6:49 AM	0	2.547	60.6	95.8	0
9/13/22 6:59 AM	0	2.547	60.6	95.9	0
9/13/22 7:09 AM	0	2.547	60.6	95.9	0
9/13/22 7:19 AM	0	2.547	60.6	96	0
9/13/22 7:29 AM	0	2.547	60.6	96	0
9/13/22 7:39 AM	0	2.547	60.6	96	0
9/13/22 7:49 AM	0	2.547	60.6	96.1	0
9/13/22 7:59 AM	0	2.547	60.6	96.1	0
9/13/22 8:09 AM	0	2.547	60.6	96.1	0
9/13/22 8:19 AM	0	2.547	60.6	96.2	0
9/13/22 8:29 AM	0	2.547	60.8	96.2	0
9/13/22 8:39 AM	0	2.547	60.8	96.3	0
9/13/22 8:49 AM	0	2.547	61	96.4	0
9/13/22 8:59 AM	0	2.547	61.2	96.5	0
9/13/22 9:09 AM	0	2.547	61.5	96.7	0
9/13/22 9:19 AM	0	2.547	62.4	97	0
9/13/22 9:29 AM	0	2.547	63.1	97.4	0
9/13/22 9:39 AM	0	2.547	63.7	97.4	0
9/13/22 9:49 AM	0	2.547	63.9	97.3	0
9/13/22 9:59 AM	0	2.547	64.2	97	0
9/13/22 10:09 AM	0	2.547	64.8	96.7	0
9/13/22 10:19 AM	0	2.547	65.5	96.6	0
9/13/22 10:29 AM	0	2.547	66.2	96.3	0
9/13/22 10:39 AM	0	2.547	66.9	95.6	0
9/13/22 10:49 AM	0	2.547	67.8	94.5	0
9/13/22 10:59 AM	0	2.547	68.5	93.2	0
9/13/22 11:09 AM	0	2.547	69.3	92	0
9/13/22 11:19 AM	0	2.547	70	90.7	0
9/13/22 11:29 AM	0	2.547	70.2	89.1	0
9/13/22 11:39 AM	0	2.547	70.3	87.6	0
9/13/22 11:49 AM	0	2.547	71.1	86.7	0
9/13/22 11:59 AM	0	2.556	72.1	85.8	0
9/13/22 12:09 PM	0	2.556	73	84.3	0
9/13/22 12:19 PM	0	2.556	73.8	83.4	0
9/13/22 12:29 PM	0	2.556	74.1	82	0
9/13/22 12:39 PM	0	2.556	74.3	80.2	0
9/13/22 12:49 PM	0	2.556	74.5	78.4	0
9/13/22 12:59 PM	0	2.556	74.8	77.6	0
9/13/22 1:09 PM	0	2.556	75.7	76.8	0
9/13/22 1:19 PM	0	2.556	76.8	76	0
9/13/22 1:29 PM	0	2.556	77.4	75.1	0
9/13/22 1:39 PM	0	2.564	77.2	73.3	0
9/13/22 1:49 PM	0	2.564	76.8	72.6	0
9/13/22 1:59 PM	0	2.564	76.8	72.2	0
9/13/22 2:09 PM	0	2.564	77	72.8	0
9/13/22 2:19 PM	0	2.564	77	71.9	0
9/13/22 2:29 PM	0	2.564	77	72	0
9/13/22 2:39 PM	0	2.564	77.2	71.7	0
9/13/22 2:49 PM	0	2.564	76.8	71.5	0
9/13/22 2:59 PM	0	2.564	76.1	71.2	0
9/13/22 3:09 PM	0	2.564	75.4	71.1	0
9/13/22 3:19 PM	0	2.564	74.7	71.7	0
9/13/22 3:29 PM	0	2.564	73.9	72.6	0
9/13/22 3:39 PM	0	2.564	73	73.3	0
9/13/22 3:49 PM	0	2.564	72.3	74.4	0
9/13/22 3:59 PM	0	2.564	71.8	75.2	0
9/13/22 4:09 PM	0	2.564	71.4	76.2	0

North Monitoring Station

Time Stamp	H_2S (ppb)	Battery (Volts)	Temperature (°F)	Humidity (%)	1-Hour Average (ppb)
9/13/22 4:19 PM	0	2.564	70.9	77.2	0
9/13/22 4:29 PM	0	2.564	70.2	78.4	0
9/13/22 4:39 PM	0	2.564	69.6	79.8	0
9/13/22 4:49 PM	0	2.564	69.3	81.2	0
9/13/22 4:59 PM	0	2.564	68.9	82.2	0
9/13/22 5:09 PM	0	2.564	68.4	82.7	0
9/13/22 5:19 PM	0	2.564	67.8	83.1	0
9/13/22 5:29 PM	0	2.564	67.3	83.8	0
9/13/22 5:39 PM	0	2.564	66.7	84	0
9/13/22 5:49 PM	0	2.564	66	83.6	0
9/13/22 5:59 PM	0	2.556	65.1	83.1	0
9/13/22 6:09 PM	0	2.556	64.2	82.9	0
9/13/22 6:19 PM	0	2.556	63.3	83.3	0
9/13/22 6:29 PM	0	2.556	62.8	84	0
9/13/22 6:39 PM	0	2.556	62.4	85	0
9/13/22 6:49 PM	0	2.556	62.1	86	0
9/13/22 6:59 PM	0	2.556	61.9	86.8	0
9/13/22 7:09 PM	0	2.556	61.7	87.5	0
9/13/22 7:19 PM	0	2.556	61.5	87.9	0
9/13/22 7:29 PM	0	2.556	61.2	88.2	0
9/13/22 7:39 PM	0	2.556	60.8	88.5	0
9/13/22 7:49 PM	0	2.547	60.6	88.8	0
9/13/22 7:59 PM	0	2.547	60.3	89	0
9/13/22 8:09 PM	0	2.547	60.1	89.3	0
9/13/22 8:19 PM	0	2.547	59.7	89.6	0
9/13/22 8:29 PM	0	2.547	59.5	89.9	0
9/13/22 8:39 PM	0	2.547	59.4	90.1	0
9/13/22 8:49 PM	0	2.547	59.4	90.4	0
9/13/22 8:59 PM	0	2.547	59.2	90.6	0
9/13/22 9:09 PM	0	2.547	59	90.8	0
9/13/22 9:19 PM	0	2.547	58.8	91	0
9/13/22 9:29 PM	0	2.547	58.6	91.3	0
9/13/22 9:39 PM	0	2.538	58.6	91.6	0
9/13/22 9:49 PM	0	2.538	58.6	91.8	0
9/13/22 9:59 PM	0	2.538	58.5	91.9	0
9/13/22 10:09 PM	0	2.538	58.3	92	0
9/13/22 10:19 PM	0	2.538	58.1	92.1	0
9/13/22 10:29 PM	0	2.538	57.9	92.2	0
9/13/22 10:39 PM	0	2.538	57.7	92.2	0
9/13/22 10:49 PM	0	2.538	57.6	92.3	0
9/13/22 10:59 PM	0	2.538	57.4	92.4	0
9/13/22 11:09 PM	0	2.538	57.4	92.5	0
9/13/22 11:19 PM	0	2.538	57.2	92.7	0
9/13/22 11:29 PM	0	2.538	57.2	92.9	0
9/13/22 11:39 PM	0	2.538	57.2	93.1	0
9/13/22 11:49 PM	0	2.538	57.2	93.4	0
9/13/22 11:59 PM	0	2.529	57.2	93.6	0
9/14/22 12:09 AM	0	2.538	57.2	93.8	0
9/14/22 12:19 AM	0	2.529	57.2	93.9	0
9/14/22 12:29 AM	0	2.529	57	93.9	0
9/14/22 12:39 AM	0	2.529	57	94	0
9/14/22 12:49 AM	0	2.529	56.8	94.1	0
9/14/22 12:59 AM	0	2.529	56.8	94.2	0
9/14/22 1:09 AM	0	2.529	56.7	94.1	0
9/14/22 1:19 AM	0	2.529	56.7	94.2	0
9/14/22 1:29 AM	0	2.529	56.5	94.2	0
9/14/22 1:39 AM	0	2.529	56.5	94.3	0

North Monitoring Station

Time Stamp	H_2S (ppb)	Battery (Volts)	Temperature (°F)	Humidity (%)	1-Hour Average (ppb)
9/14/22 1:49 AM	0	2.529	56.5	94.3	0
9/14/22 1:59 AM	0	2.529	56.5	94.5	0
9/14/22 2:09 AM	0	2.529	56.5	94.7	0
9/14/22 2:19 AM	0	2.529	56.5	94.9	0
9/14/22 2:29 AM	0	2.529	56.5	95	0
9/14/22 2:39 AM	0	2.529	56.7	95.1	0
9/14/22 2:49 AM	0	2.529	56.7	95.2	0
9/14/22 2:59 AM	0	2.529	56.7	95.3	0
9/14/22 3:09 AM	0	2.529	56.7	95.4	0
9/14/22 3:19 AM	0	2.529	56.7	95.5	0
9/14/22 3:29 AM	0	2.529	56.8	95.6	0
9/14/22 3:39 AM	0	2.521	56.8	95.7	0
9/14/22 3:49 AM	0	2.521	56.8	95.8	0
9/14/22 3:59 AM	0	2.521	56.8	95.9	0
9/14/22 4:09 AM	0	2.521	56.8	96	0
9/14/22 4:19 AM	0	2.521	56.8	96	0
9/14/22 4:29 AM	0	2.521	57	96.1	0
9/14/22 4:39 AM	0	2.521	57	96.1	0
9/14/22 4:49 AM	0	2.521	57	96.2	0
9/14/22 4:59 AM	0	2.521	57.2	96.3	0
9/14/22 5:09 AM	0	2.521	57.2	96.3	0
9/14/22 5:19 AM	0	2.521	57	96.2	0
9/14/22 5:29 AM	0	2.521	57	96.2	0
9/14/22 5:39 AM	0	2.521	57	96.2	0
9/14/22 5:49 AM	0	2.521	56.8	96.2	0
9/14/22 5:59 AM	0	2.521	56.8	96.2	0
9/14/22 6:09 AM	0	2.521	56.8	96.1	0
9/14/22 6:19 AM	0	2.521	56.7	96.1	0
9/14/22 6:29 AM	0	2.521	56.7	96.1	0
9/14/22 6:39 AM	0	2.521	56.7	96.1	0
9/14/22 6:49 AM	0	2.521	56.7	96.2	0
9/14/22 6:59 AM	0	2.521	56.7	96.2	0
9/14/22 7:09 AM	0	2.521	56.7	96.2	0
9/14/22 7:19 AM	0	2.521	56.7	96.2	0
9/14/22 7:29 AM	0	2.521	56.8	96.3	0
9/14/22 7:39 AM	0	2.521	57	96.4	0
9/14/22 7:49 AM	0	2.521	57.2	96.5	0
9/14/22 7:59 AM	0	2.521	57.6	96.7	0
9/14/22 8:09 AM	0	2.521	57.9	96.9	0
9/14/22 8:19 AM	0	2.521	58.5	97.1	0
9/14/22 8:29 AM	0	2.521	59	97.4	0
9/14/22 8:39 AM	0	2.521	59.7	97.6	0
9/14/22 8:49 AM	0	2.521	60.6	97.9	0
9/14/22 8:59 AM	0	2.521	61.3	98	0
9/14/22 9:09 AM	0	2.521	62.4	98.2	0
9/14/22 9:19 AM	0	2.521	63.7	98.4	0
9/14/22 9:29 AM	0	2.521	64.9	98.4	0
9/14/22 9:39 AM	0	2.521	66	98.2	0
9/14/22 9:49 AM	0	2.521	67.1	97.6	0
9/14/22 9:59 AM	0	2.521	68.4	96.6	0
9/14/22 10:09 AM	0	2.529	70	95.5	0
9/14/22 10:19 AM	0	2.529	71.4	93.7	0
9/14/22 10:29 AM	0	2.529	72.3	91.7	0
9/14/22 10:39 AM	0	2.529	73.2	90	0
9/14/22 10:49 AM	0	2.529	73.6	88.4	0
9/14/22 10:59 AM	0	2.529	73.8	87.1	0
9/14/22 11:09 AM	0	2.529	73.8	86.3	0

North Monitoring Station

Time Stamp	H_2S (ppb)	Battery (Volts)	Temperature (°F)	Humidity (%)	1-Hour Average (ppb)
9/14/22 11:19 AM	0	2.538	74.1	86	0
9/14/22 11:29 AM	0	2.538	74.7	85.6	0
9/14/22 11:39 AM	0	2.538	75.6	84.7	0
9/14/22 11:49 AM	0	2.538	76.5	83.5	0
9/14/22 11:59 AM	0	2.538	77.2	82.2	0
9/14/22 12:09 PM	0	2.538	77.7	81.1	0
9/14/22 12:19 PM	0	2.538	77.9	80	0
9/14/22 12:29 PM	0	2.538	78.1	78.9	0
9/14/22 12:39 PM	0	2.538	78.3	78	0
9/14/22 12:49 PM	0	2.538	78.6	76.9	0
9/14/22 12:59 PM	0	2.547	79	76.8	0
9/14/22 1:09 PM	0	2.547	79.5	76.4	0
9/14/22 1:19 PM	0	2.547	80.1	75.9	0
9/14/22 1:29 PM	0	2.547	80.4	75.9	0
9/14/22 1:39 PM	0	2.547	80.2	75.4	0
9/14/22 1:49 PM	0	2.547	79.7	74.8	0
9/14/22 1:59 PM	0	2.547	79.5	75	0
9/14/22 2:09 PM	0	2.547	79.3	74.2	0
9/14/22 2:19 PM	0	2.547	79.5	75	0
9/14/22 2:29 PM	0	2.556	79.3	74.9	0
9/14/22 2:39 PM	0	2.556	78.8	74.8	0
9/14/22 2:49 PM	0	2.556	78.3	75.2	0
9/14/22 2:59 PM	0	2.556	77.5	75.7	0
9/14/22 3:09 PM	0	2.556	77.5	75.2	0
9/14/22 3:19 PM	0	2.556	77.4	74.3	0
9/14/22 3:29 PM	0	2.556	77.4	74.3	0
9/14/22 3:39 PM	0	2.556	77.4	74.7	0
9/14/22 3:49 PM	0	2.556	77.4	74.6	0
9/14/22 3:59 PM	0	2.556	77	74.4	0
9/14/22 4:09 PM	0	2.556	77	74.6	0
9/14/22 4:19 PM	0	2.556	77.2	75.3	0
9/14/22 4:29 PM	0	2.556	77.2	75.3	0
9/14/22 4:39 PM	0	2.556	77	75.5	0
9/14/22 4:49 PM	0	2.556	77	74.9	0
9/14/22 4:59 PM	0	2.556	77	73.8	0
9/14/22 5:09 PM	0	2.556	76.8	73.1	0
9/14/22 5:19 PM	0	2.556	76.5	72.7	0
9/14/22 5:29 PM	0	2.556	76.3	72.6	0
9/14/22 5:39 PM	0	2.556	75.7	72.3	0
9/14/22 5:49 PM	0	2.556	75.2	71.9	0
9/14/22 5:59 PM	0	2.556	74.7	72	0
9/14/22 6:09 PM	0	2.556	74.1	72.4	0
9/14/22 6:19 PM	0	2.556	73.6	73.2	0
9/14/22 6:29 PM	0	2.556	73	73.9	0
9/14/22 6:39 PM	0	2.556	72.3	73.7	0
9/14/22 6:49 PM	0	2.556	71.8	73.6	0
9/14/22 6:59 PM	0	2.556	71.1	74.2	0
9/14/22 7:09 PM	0	2.556	70.5	74.9	0
9/14/22 7:19 PM	0	2.556	70	75.4	0
9/14/22 7:29 PM	0	2.547	69.6	75.9	0
9/14/22 7:39 PM	0	2.547	69.1	76.1	0
9/14/22 7:49 PM	0	2.547	68.5	76.4	0
9/14/22 7:59 PM	0	2.547	68	76.7	0
9/14/22 8:09 PM	0	2.547	67.6	77.3	0
9/14/22 8:19 PM	0	2.547	67.1	77.8	0
9/14/22 8:29 PM	0	2.547	66.7	78.3	0
9/14/22 8:39 PM	0	2.547	66.4	78.8	0

North Monitoring Station

Time Stamp	H_2S (ppb)	Battery (Volts)	Temperature (°F)	Humidity (%)	1-Hour Average (ppb)
9/14/22 8:49 PM	0	2.547	66	79.2	0
9/14/22 8:59 PM	0	2.547	65.7	79.7	0
9/14/22 9:09 PM	0	2.547	65.5	79.7	0
9/14/22 9:19 PM	0	2.547	64.9	79.6	0
9/14/22 9:29 PM	0	2.547	64.6	79.5	0
9/14/22 9:39 PM	0	2.538	64	79.4	0
9/14/22 9:49 PM	0	2.538	63.7	79.4	0
9/14/22 9:59 PM	0	2.538	63.1	79.7	0
9/14/22 10:09 PM	0	2.538	62.6	80	0
9/14/22 10:19 PM	0	2.538	61.9	80.2	0
9/14/22 10:29 PM	0	2.538	61.3	80.6	0
9/14/22 10:39 PM	0	2.538	61	81	0
9/14/22 10:49 PM	0	2.538	60.8	81.4	0
9/14/22 10:59 PM	0	2.538	60.6	81.8	0
9/14/22 11:09 PM	0	2.538	60.6	82.1	0
9/14/22 11:19 PM	0	2.529	60.6	82.3	0
9/14/22 11:29 PM	0	2.529	60.4	82.4	0
9/14/22 11:39 PM	0	2.529	60.3	82.3	0
9/14/22 11:49 PM	0	2.529	60.3	82.1	0
9/14/22 11:59 PM	0	2.529	60.4	81.7	0
9/15/22 12:09 AM	0	2.529	60.4	81	0
9/15/22 12:19 AM	0	2.529	60.3	80.2	0
9/15/22 12:29 AM	0	2.529	60.1	79.7	0
9/15/22 12:39 AM	0	2.529	59.9	79.9	0
9/15/22 12:49 AM	0	2.529	59.7	79.9	0
9/15/22 12:59 AM	0	2.529	59.4	79.7	0
9/15/22 1:09 AM	0	2.529	59.2	79.4	0
9/15/22 1:19 AM	0	2.521	58.8	79.4	0
9/15/22 1:29 AM	0	2.521	58.3	79.4	0
9/15/22 1:39 AM	0	2.521	57.9	79.6	0
9/15/22 1:49 AM	0	2.521	57.6	79.9	0
9/15/22 1:59 AM	0	2.521	56.8	80.2	0
9/15/22 2:09 AM	0	2.521	56.3	80.6	0
9/15/22 2:19 AM	0	2.521	55.6	81.2	0
9/15/22 2:29 AM	0	2.521	55.2	81.7	0
9/15/22 2:39 AM	0	2.521	54.9	82.3	0
9/15/22 2:49 AM	0	2.521	54.5	82.9	0
9/15/22 2:59 AM	0	2.512	54	83.1	0
9/15/22 3:09 AM	0	2.512	53.6	83.4	0
9/15/22 3:19 AM	0	2.512	53.1	83.8	0
9/15/22 3:29 AM	0	2.512	52.7	84.3	0
9/15/22 3:39 AM	0	2.512	52.3	84.7	0
9/15/22 3:49 AM	0	2.512	52	85	0
9/15/22 3:59 AM	0	2.512	51.8	85.4	0
9/15/22 4:09 AM	0	2.512	51.3	85.6	0
9/15/22 4:19 AM	0	2.503	50.9	85.7	0
9/15/22 4:29 AM	0	2.503	50.4	85.8	0
9/15/22 4:39 AM	0	2.503	50	86	0
9/15/22 4:49 AM	0	2.503	49.6	86.2	0
9/15/22 4:59 AM	0	2.503	49.5	86.5	0
9/15/22 5:09 AM	0	2.503	49.1	86.7	0
9/15/22 5:19 AM	0	2.503	48.9	87	0
9/15/22 5:29 AM	0	2.494	48.6	87.3	0
9/15/22 5:39 AM	0	2.494	48.4	87.5	0
9/15/22 5:49 AM	0	2.494	48	87.7	0
9/15/22 5:59 AM	0	2.494	47.8	87.9	0
9/15/22 6:09 AM	0	2.494	47.8	88.1	0

North Monitoring Station

Time Stamp	H_2S (ppb)	Battery (Volts)	Temperature (°F)	Humidity (%)	1-Hour Average (ppb)
9/15/22 6:19 AM	0	2.494	47.7	88.4	0
9/15/22 6:29 AM	0	2.494	47.5	88.6	0
9/15/22 6:39 AM	0	2.494	47.3	88.8	0
9/15/22 6:49 AM	0	2.494	47.3	89.2	0
9/15/22 6:59 AM	0	2.485	47.5	89.6	0
9/15/22 7:09 AM	0	2.485	47.3	89.8	0
9/15/22 7:19 AM	0	2.485	47.3	90	0
9/15/22 7:29 AM	0	2.485	47.3	90.2	0
9/15/22 7:39 AM	0	2.485	47.5	90.6	0
9/15/22 7:49 AM	0	2.485	47.8	91.1	0
9/15/22 7:59 AM	0	2.485	48.4	91.6	0
9/15/22 8:09 AM	0	2.485	49.1	92.3	0
9/15/22 8:19 AM	0	2.485	50	92.9	0
9/15/22 8:29 AM	0	2.485	51.1	93.6	0
9/15/22 8:39 AM	0	2.485	52.3	94.2	0
9/15/22 8:49 AM	0	2.485	53.6	94.7	0
9/15/22 8:59 AM	0	2.485	55	94.9	0
9/15/22 9:09 AM	0	2.485	56.5	94.6	0
9/15/22 9:19 AM	0	2.494	57.9	93.5	0
9/15/22 9:29 AM	0	2.494	59.5	91.6	0
9/15/22 9:39 AM	0	2.494	61	88.9	0
9/15/22 9:49 AM	0	2.494	61.7	85.7	0
9/15/22 9:59 AM	0	2.494	62.2	83.1	0
9/15/22 10:09 AM	0	2.494	63.5	81	0
9/15/22 10:19 AM	0	2.503	64.8	78.8	0
9/15/22 10:29 AM	0	2.503	65.7	76.7	0
9/15/22 10:39 AM	0	2.503	66.7	75.1	0
9/15/22 10:49 AM	0	2.503	67.6	73.7	0
9/15/22 10:59 AM	0	2.503	67.6	72.6	0
9/15/22 11:09 AM	0	2.503	67.6	71.4	0
9/15/22 11:19 AM	0	2.503	67.6	70.6	0
9/15/22 11:29 AM	0	2.512	67.6	70	0
9/15/22 11:39 AM	0	2.512	67.8	69.5	0
9/15/22 11:49 AM	0	2.512	68.2	68.8	0
9/15/22 11:59 AM	0	2.512	68.2	68.6	0
9/15/22 12:09 PM	0	2.512	68.5	68.5	0
9/15/22 12:19 PM	0	2.512	68.7	67.7	0
9/15/22 12:29 PM	0	2.512	68.5	67.5	0
9/15/22 12:39 PM	0	2.512	68.5	67.1	0
9/15/22 12:49 PM	0	2.512	68.4	66.7	0
9/15/22 12:59 PM	0	2.512	68.4	67	0
9/15/22 1:09 PM	0	2.512	68.7	67	0
9/15/22 1:19 PM	0	2.512	69.1	66.9	0
9/15/22 1:29 PM	0	2.512	69.4	66.9	0
9/15/22 1:39 PM	0	2.512	69.3	66.5	0
9/15/22 1:49 PM	0	2.521	68.7	66.1	0
9/15/22 1:59 PM	0	2.521	68.4	65.7	0
9/15/22 2:09 PM	0	2.521	68.2	66	0
9/15/22 2:19 PM	0	2.521	68.2	66	0
9/15/22 2:29 PM	0	2.521	68	65.8	0
9/15/22 2:39 PM	0	2.521	68	66.1	0
9/15/22 2:49 PM	0	2.521	68	65.8	0
9/15/22 2:59 PM	0	2.521	68	65.5	0
9/15/22 3:09 PM	0	2.521	67.6	65.7	0
9/15/22 3:19 PM	0	2.521	67.3	65.3	0
9/15/22 3:29 PM	0	2.521	66.9	65.5	0
9/15/22 3:39 PM	0	2.521	66.7	65.7	0

North Monitoring Station

Time Stamp	H_2S (ppb)	Battery (Volts)	Temperature (°F)	Humidity (%)	1-Hour Average (ppb)
9/15/22 3:49 PM	0	2.521	66.7	65.7	0
9/15/22 3:59 PM	0	2.521	66.6	65.7	0
9/15/22 4:09 PM	0	2.521	66.6	65.5	0
9/15/22 4:19 PM	0	2.521	66.2	65.4	0
9/15/22 4:29 PM	0	2.521	66	65.2	0
9/15/22 4:39 PM	0	2.521	65.7	65.1	0
9/15/22 4:49 PM	0	2.521	65.3	65	0
9/15/22 4:59 PM	0	2.521	65.1	64.9	0
9/15/22 5:09 PM	0	2.521	64.9	65.2	0
9/15/22 5:19 PM	0	2.521	64.6	65.4	0
9/15/22 5:29 PM	0	2.521	64.2	65.4	0
9/15/22 5:39 PM	0	2.512	63.7	65.5	0
9/15/22 5:49 PM	0	2.512	63.1	65.8	0
9/15/22 5:59 PM	0	2.512	62.6	66.2	0
9/15/22 6:09 PM	0	2.512	62.2	67	0
9/15/22 6:19 PM	0	2.512	61.7	68.1	0
9/15/22 6:29 PM	0	2.512	61.2	69	0
9/15/22 6:39 PM	0	2.512	60.6	69.8	0
9/15/22 6:49 PM	0	2.512	59.9	70.9	0
9/15/22 6:59 PM	0	2.512	59.2	72.2	0
9/15/22 7:09 PM	0	2.512	58.3	73.2	0
9/15/22 7:19 PM	0	2.512	57.6	74.1	0
9/15/22 7:29 PM	0	2.503	56.7	74.9	0
9/15/22 7:39 PM	0	2.503	55.8	75.7	0
9/15/22 7:49 PM	0	2.503	54.9	76.7	0
9/15/22 7:59 PM	0	2.503	54.3	77.6	0
9/15/22 8:09 PM	0	2.503	53.6	78.4	0
9/15/22 8:19 PM	0	2.503	53.1	79.1	0
9/15/22 8:29 PM	0	2.503	52.5	79.9	0
9/15/22 8:39 PM	0	2.494	52	80.6	0
9/15/22 8:49 PM	0	2.494	51.6	81.3	0
9/15/22 8:59 PM	0	2.494	51.3	81.9	0
9/15/22 9:09 PM	0	2.494	50.9	82.4	0
9/15/22 9:19 PM	0	2.494	50.5	83.1	0
9/15/22 9:29 PM	0	2.494	50.4	83.7	0
9/15/22 9:39 PM	0	2.485	50.2	84.1	0
9/15/22 9:49 PM	0	2.485	49.8	84.6	0
9/15/22 9:59 PM	0	2.485	49.6	84.9	0
9/15/22 10:09 PM	0	2.485	49.5	85.3	0
9/15/22 10:19 PM	0	2.485	49.1	85.6	0
9/15/22 10:29 PM	0	2.485	48.9	85.9	0
9/15/22 10:39 PM	0	2.485	48.9	86.2	0
9/15/22 10:49 PM	0	2.485	48.7	86.6	0
9/15/22 10:59 PM	0	2.477	48.6	87	0
9/15/22 11:09 PM	0	2.477	48.6	87.4	0
9/15/22 11:19 PM	0	2.477	48.6	87.7	0
9/15/22 11:29 PM	0	2.477	48.6	88	0
9/15/22 11:39 PM	0	2.477	48.6	88.2	0
9/15/22 11:49 PM	0	2.477	48.4	88.3	0
9/15/22 11:59 PM	0	2.477	48.4	88.5	0
9/16/22 12:09 AM	0	2.477	48.4	88.8	0
9/16/22 12:19 AM	0	2.477	48.6	89.1	0
9/16/22 12:29 AM	3	2.477	48.7	89.4	0.5
9/16/22 12:39 AM	0	2.468	48.9	89.5	0.5
9/16/22 12:49 AM	0	2.468	48.9	89.6	0.5
9/16/22 12:59 AM	0	2.468	48.9	89.7	0.5
9/16/22 1:09 AM	0	2.468	48.7	89.7	0.5

North Monitoring Station

Time Stamp	H_2S (ppb)	Battery (Volts)	Temperature (°F)	Humidity (%)	1-Hour Average (ppb)
9/16/22 1:19 AM	0	2.468	48.6	89.6	0.5
9/16/22 1:29 AM	0	2.468	48.6	89.7	0
9/16/22 1:39 AM	0	2.468	48.7	89.9	0
9/16/22 1:49 AM	0	2.468	48.7	90.2	0
9/16/22 1:59 AM	0	2.468	48.7	90.4	0
9/16/22 2:09 AM	0	2.468	48.7	90.5	0
9/16/22 2:19 AM	0	2.468	48.6	90.4	0
9/16/22 2:29 AM	0	2.468	48.4	90.2	0
9/16/22 2:39 AM	0	2.468	48	90.1	0
9/16/22 2:49 AM	0	2.468	47.8	90	0
9/16/22 2:59 AM	0	2.468	47.5	89.9	0
9/16/22 3:09 AM	0	2.459	47.3	89.8	0
9/16/22 3:19 AM	0	2.459	47.1	89.8	0
9/16/22 3:29 AM	0	2.459	46.8	89.7	0
9/16/22 3:39 AM	0	2.459	46.6	89.7	0
9/16/22 3:49 AM	0	2.459	46.4	89.8	0
9/16/22 3:59 AM	0	2.459	46.2	89.9	0
9/16/22 4:09 AM	0	2.459	46	90	0
9/16/22 4:19 AM	0	2.459	45.9	90.1	0
9/16/22 4:29 AM	5	2.459	45.7	90.1	0.833333333
9/16/22 4:39 AM	0	2.459	45.5	90.2	0.833333333
9/16/22 4:49 AM	0	2.45	45.1	90.2	0.833333333
9/16/22 4:59 AM	0	2.45	45.1	90.3	0.833333333
9/16/22 5:09 AM	0	2.45	45	90.4	0.833333333
9/16/22 5:19 AM	0	2.45	44.8	90.5	0.833333333
9/16/22 5:29 AM	0	2.45	44.8	90.6	0
9/16/22 5:39 AM	0	2.45	44.6	90.7	0
9/16/22 5:49 AM	0	2.45	44.6	90.9	0
9/16/22 5:59 AM	0	2.45	44.6	91.1	0
9/16/22 6:09 AM	0	2.45	44.4	91.1	0
9/16/22 6:19 AM	0	2.45	44.2	91.2	0
9/16/22 6:29 AM	0	2.45	44.2	91.3	0
9/16/22 6:39 AM	0	2.441	44.1	91.4	0
9/16/22 6:49 AM	0	2.441	44.1	91.4	0
9/16/22 6:59 AM	0	2.441	44.1	91.5	0
9/16/22 7:09 AM	0	2.441	44.1	91.7	0
9/16/22 7:19 AM	0	2.441	44.1	91.8	0
9/16/22 7:29 AM	0	2.441	44.2	92.2	0
9/16/22 7:39 AM	0	2.441	44.8	92.6	0
9/16/22 7:49 AM	0	2.441	45.1	92.9	0
9/16/22 7:59 AM	0	2.441	45.7	93.3	0
9/16/22 8:09 AM	0	2.441	46.4	93.8	0
9/16/22 8:19 AM	0	2.441	47.1	94.2	0
9/16/22 8:29 AM	0	2.441	47.8	94.7	0
9/16/22 8:39 AM	0	2.441	48.9	95	0
9/16/22 8:49 AM	0	2.441	50	95.5	0
9/16/22 8:59 AM	0	2.441	51.3	95.9	0
9/16/22 9:09 AM	0	2.45	52.3	96.1	0
9/16/22 9:19 AM	0	2.45	53.4	96.4	0
9/16/22 9:29 AM	0	2.45	54.1	96.7	0
9/16/2022, 9:56:21 AM	0	3.091	61.5	97.8	0
9/16/2022, 10:06:21 AM	0	3.091	64	97.2	0
9/16/2022, 10:16:21 AM	0	3.1	63.1	94.1	0
9/16/2022, 10:26:21 AM	0	3.091	62.6	91.7	0
9/16/2022, 10:36:21 AM	0	3.083	62.6	90	0
9/16/2022, 10:46:21 AM	0	3.083	62.6	88.7	0
9/16/2022, 10:56:21 AM	0	3.091	62.6	88	0

North Monitoring Station

Time Stamp	H_2S (ppb)	Battery (Volts)	Temperature (°F)	Humidity (%)	1-Hour Average (ppb)
9/16/2022, 11:06:21 AM	0	3.083	62.8	87.3	0
9/16/2022, 11:16:21 AM	0	3.091	62.6	86.4	0
9/16/2022, 11:26:21 AM	0	3.091	62.6	86	0
9/16/2022, 11:36:21 AM	0	3.083	62.8	85.7	0
9/16/2022, 11:46:21 AM	0	3.083	63	85.3	0
9/16/2022, 11:56:21 AM	0	3.083	63.1	84.8	0
9/16/2022, 12:06:21 PM	0	3.074	63.1	84.3	0
9/16/2022, 12:16:21 PM	0	3.074	63.3	83.8	0
9/16/2022, 12:26:21 PM	0	3.074	63.5	83.5	0
9/16/2022, 12:36:21 PM	0	3.074	63.9	83.2	0
9/16/2022, 12:46:21 PM	0	3.083	64	82.8	0
9/16/2022, 12:56:21 PM	0	3.074	64.4	82.4	0
9/16/2022, 1:06:21 PM	0	3.074	64.8	82.1	0
9/16/2022, 1:16:21 PM	0	3.074	64.8	81.8	0
9/16/2022, 1:26:21 PM	0	3.065	64.8	81.3	0
9/16/2022, 1:36:21 PM	0	3.074	64.8	81	0
9/16/2022, 1:46:21 PM	0	3.065	64.8	81.2	0
9/16/2022, 1:56:21 PM	0	3.056	64.8	81.4	0
9/16/2022, 2:06:21 PM	0	3.065	64.9	81.4	0
9/16/2022, 2:16:21 PM	0	3.065	65.1	81.3	0
9/16/2022, 2:26:21 PM	0	3.056	65.1	81	0
9/16/2022, 2:36:21 PM	0	3.056	65.1	80.8	0
9/16/2022, 2:46:21 PM	0	3.056	65.1	81	0
9/16/2022, 2:56:21 PM	0	3.056	65.1	81.1	0
9/16/2022, 3:06:21 PM	0	3.048	65.3	81.1	0
9/16/2022, 3:16:21 PM	0	3.048	65.1	80.9	0
9/16/2022, 3:26:21 PM	0	3.056	64.9	80.7	0
9/16/2022, 3:36:21 PM	0	3.048	64.9	80.5	0
9/16/2022, 3:46:21 PM	0	3.048	64.8	80.2	0
9/16/2022, 3:56:21 PM	0	3.048	64.6	80.3	0
9/16/2022, 4:06:21 PM	0	3.048	64.4	80	0
9/16/2022, 4:16:21 PM	0	3.048	64.2	79.5	0
9/16/2022, 4:26:21 PM	0	3.048	63.9	79.2	0
9/16/2022, 4:36:21 PM	0	3.039	63.7	79.2	0
9/16/2022, 4:46:21 PM	0	3.039	63.5	79.3	0
9/16/2022, 4:56:21 PM	0	3.039	63.3	79.5	0
9/16/2022, 5:06:21 PM	0	3.039	63.1	79.8	0
9/16/2022, 5:16:21 PM	0	3.039	63	80	0
9/16/2022, 5:26:21 PM	0	3.03	62.6	80	0
9/16/2022, 5:36:21 PM	0	3.03	62.4	80.2	0
9/16/2022, 5:46:21 PM	0	3.03	62.2	80.5	0
9/16/2022, 5:56:21 PM	0	3.021	62.1	80.8	0
9/16/2022, 6:06:21 PM	0	3.03	61.7	81.2	0
9/16/2022, 6:16:21 PM	0	3.021	61.5	81.6	0
9/16/2022, 6:26:21 PM	0	3.012	61.3	81.9	0
9/16/2022, 6:36:21 PM	0	3.012	61.2	82.3	0
9/16/2022, 6:46:21 PM	0	3.021	61.2	82.7	0
9/16/2022, 6:56:21 PM	0	3.021	61	83	0
9/16/2022, 7:06:21 PM	0	3.021	60.8	83.3	0
9/16/2022, 7:16:21 PM	0	3.012	60.6	83.6	0
9/16/2022, 7:26:21 PM	0	3.012	60.6	83.9	0
9/16/2022, 7:36:21 PM	0	3.012	60.4	84.2	0
9/16/2022, 7:46:21 PM	0	3.012	60.4	84.4	0
9/16/2022, 7:56:21 PM	0	3.012	60.3	84.6	0
9/16/2022, 8:06:21 PM	0	3.012	60.3	84.8	0
9/16/2022, 8:16:21 PM	0	3.004	60.1	85	0
9/16/2022, 8:26:21 PM	0	2.995	60.1	85.2	0

North Monitoring Station

Time Stamp	H_2S (ppb)	Battery (Volts)	Temperature (°F)	Humidity (%)	1-Hour Average (ppb)
9/16/2022, 8:36:21 PM	0	2.995	60.1	85.4	0
9/16/2022, 8:46:21 PM	0	3.004	59.9	85.5	0
9/16/2022, 8:56:21 PM	0	3.004	59.9	85.5	0
9/16/2022, 9:06:21 PM	0	3.004	59.9	85.5	0
9/16/2022, 9:16:21 PM	0	3.004	59.7	85.5	0
9/16/2022, 9:26:21 PM	0	2.986	59.5	85.5	0
9/16/2022, 9:36:21 PM	0	2.995	59.5	85.5	0
9/16/2022, 9:46:21 PM	0	2.995	59.5	85.6	0
9/16/2022, 9:56:21 PM	0	2.986	59.4	85.6	0
9/16/2022, 10:06:21 PM	0	2.995	59.4	85.6	0
9/16/2022, 10:16:21 PM	0	2.986	59.4	85.7	0
9/16/2022, 10:26:21 PM	0	2.986	59.4	85.7	0
9/16/2022, 10:36:21 PM	0	2.977	59.2	85.7	0
9/16/2022, 10:46:21 PM	0	2.986	59.2	85.9	0
9/16/2022, 10:56:21 PM	0	2.986	59	86	0
9/16/2022, 11:06:21 PM	0	2.986	59	86.1	0
9/16/2022, 11:16:21 PM	0	2.977	58.8	86.3	0
9/16/2022, 11:26:21 PM	0	2.977	58.8	86.4	0
9/16/2022, 11:36:21 PM	0	2.986	58.6	86.6	0
9/16/2022, 11:46:21 PM	0	2.968	58.6	86.8	0
9/16/2022, 11:56:21 PM	0	2.968	58.6	87	0
9/17/2022, 12:06:21 AM	0	2.968	58.6	87.1	0
9/17/2022, 12:16:21 AM	0	2.977	58.5	87.2	0
9/17/2022, 12:26:21 AM	0	2.977	58.5	87.4	0
9/17/2022, 12:36:21 AM	0	2.977	58.5	87.6	0
9/17/2022, 12:46:21 AM	0	2.968	58.3	87.7	0
9/17/2022, 12:56:21 AM	0	2.968	58.1	87.7	0
9/17/2022, 1:06:21 AM	0	2.96	57.9	87.7	0
9/17/2022, 1:16:21 AM	0	2.968	57.6	87.7	0
9/17/2022, 1:26:21 AM	0	2.968	57.2	87.7	0
9/17/2022, 1:36:21 AM	0	2.968	56.8	87.9	0
9/17/2022, 1:46:21 AM	0	2.96	56.5	87.9	0
9/17/2022, 1:56:21 AM	0	2.968	56.1	88	0
9/17/2022, 2:06:21 AM	0	2.968	55.8	88.1	0
9/17/2022, 2:16:21 AM	0	2.96	55.4	88.4	0
9/17/2022, 2:26:21 AM	0	2.951	55.2	88.6	0
9/17/2022, 2:36:21 AM	0	2.96	54.9	88.8	0
9/17/2022, 2:46:21 AM	0	2.951	54.7	89.2	0
9/17/2022, 2:56:21 AM	0	2.96	54.5	89.5	0
9/17/2022, 3:06:21 AM	0	2.951	54.3	89.7	0
9/17/2022, 3:16:21 AM	0	2.951	54.3	89.9	0
9/17/2022, 3:26:21 AM	0	2.951	54.3	90.3	0
9/17/2022, 3:36:21 AM	0	2.951	54.5	91	0
9/17/2022, 3:46:21 AM	0	2.942	54.7	91.5	0
9/17/2022, 3:56:21 AM	0	2.951	55	92	0
9/17/2022, 4:06:21 AM	0	2.951	55.2	92.4	0
9/17/2022, 4:16:21 AM	0	2.942	55.4	92.8	0
9/17/2022, 4:26:21 AM	0	2.951	55.6	93.2	0
9/17/2022, 4:36:21 AM	0	2.942	55.9	93.4	0
9/17/2022, 4:46:21 AM	0	2.942	56.1	93.6	0
9/17/2022, 4:56:21 AM	0	2.942	56.3	93.8	0
9/17/2022, 5:06:21 AM	0	2.933	56.5	93.9	0
9/17/2022, 5:16:21 AM	0	2.942	56.7	93.9	0
9/17/2022, 5:26:21 AM	0	2.942	56.8	94	0
9/17/2022, 5:36:21 AM	0	2.933	57	94	0
9/17/2022, 5:46:21 AM	0	2.942	57.2	94	0
9/17/2022, 5:56:21 AM	0	2.942	57.2	94	0

North Monitoring Station

Time Stamp	H_2S (ppb)	Battery (Volts)	Temperature (°F)	Humidity (%)	1-Hour Average (ppb)
9/17/2022, 6:06:21 AM	0	2.942	57.4	94.1	0
9/17/2022, 6:16:21 AM	0	2.942	57.6	94.1	0
9/17/2022, 6:26:21 AM	0	2.933	57.7	94	0
9/17/2022, 6:36:21 AM	0	2.933	57.7	94	0
9/17/2022, 6:46:21 AM	0	2.933	57.7	94	0
9/17/2022, 6:56:21 AM	0	2.933	57.9	93.9	0
9/17/2022, 7:06:21 AM	0	2.925	57.9	93.8	0
9/17/2022, 7:16:21 AM	0	2.933	58.1	93.8	0
9/17/2022, 7:26:21 AM	0	2.933	58.1	93.8	0
9/17/2022, 7:36:21 AM	0	2.933	58.3	93.8	0
9/17/2022, 7:46:21 AM	0	2.933	58.5	93.9	0
9/17/2022, 7:56:21 AM	0	2.933	58.6	93.9	0
9/17/2022, 8:06:21 AM	0	2.925	59	94	0
9/17/2022, 8:16:21 AM	0	2.925	59.2	94.1	0
9/17/2022, 8:26:21 AM	0	2.925	59.5	94.1	0
9/17/2022, 8:36:21 AM	0	2.916	59.9	94.2	0
9/17/2022, 8:46:21 AM	0	2.925	60.3	94.2	0
9/17/2022, 8:56:21 AM	0	2.925	60.6	94.1	0
9/17/2022, 9:06:21 AM	0	2.925	61	94	0
9/17/2022, 9:16:21 AM	0	2.925	61.3	93.7	0
9/17/2022, 9:26:21 AM	0	2.925	62.2	93.8	0
9/17/2022, 9:36:21 AM	0	2.925	63.5	93.7	0
9/17/2022, 9:46:21 AM	0	2.925	64.4	93.3	0
9/17/2022, 9:56:21 AM	0	2.925	65.5	92.6	0
9/17/2022, 10:06:21 AM	0	2.916	66.7	92	0
9/17/2022, 10:16:21 AM	0	2.916	68.2	91.1	0
9/17/2022, 10:26:21 AM	0	2.916	69.4	90.2	0
9/17/2022, 10:36:21 AM	0	2.916	70.9	89.2	0
9/17/2022, 10:46:21 AM	0	2.916	72.1	87.9	0
9/17/2022, 10:56:21 AM	0	2.916	72.7	86.8	0
9/17/2022, 11:06:21 AM	0	2.916	73.2	85.8	0
9/17/2022, 11:16:21 AM	0	2.916	73.6	85	0
9/17/2022, 11:26:21 AM	0	2.916	73.9	84.3	0
9/17/2022, 11:36:21 AM	0	2.916	74.5	84	0
9/17/2022, 11:46:21 AM	0	2.916	75.2	83.3	0
9/17/2022, 11:56:21 AM	0	2.916	75.9	82.9	0
9/17/2022, 12:06:21 PM	0	2.916	76.8	82.4	0
9/17/2022, 12:16:21 PM	0	2.916	77.4	81.4	0
9/17/2022, 12:26:21 PM	0	2.916	77.9	80.9	0
9/17/2022, 12:36:21 PM	0	2.907	78.4	80.5	0
9/17/2022, 12:46:21 PM	0	2.916	79	80.2	0
9/17/2022, 12:56:21 PM	0	2.907	79.3	79.5	0
9/17/2022, 1:06:21 PM	0	2.907	79.7	78.7	0
9/17/2022, 1:16:21 PM	0	2.907	80.1	78.4	0
9/17/2022, 1:26:21 PM	0	2.907	80.2	77.4	0
9/17/2022, 1:36:21 PM	0	2.907	80.1	76.8	0
9/17/2022, 1:46:21 PM	0	2.907	79.9	77.2	0
9/17/2022, 1:56:21 PM	0	2.907	79.9	77.5	0
9/17/2022, 2:06:21 PM	0	2.907	80.1	76.8	0
9/17/2022, 2:16:21 PM	0	2.907	80.4	76.5	0
9/17/2022, 2:26:21 PM	0	2.907	80.2	76.3	0
9/17/2022, 2:36:21 PM	0	2.907	80.4	75.9	0
9/17/2022, 2:46:21 PM	0	2.907	80.8	76.2	0
9/17/2022, 2:56:21 PM	0	2.907	81.1	75	0
9/17/2022, 3:06:21 PM	0	2.907	81.3	74.6	0
9/17/2022, 3:16:21 PM	0	2.907	81.5	74.6	0
9/17/2022, 3:26:21 PM	0	2.907	81.5	74.2	0

North Monitoring Station

Time Stamp	H_2S (ppb)	Battery (Volts)	Temperature (°F)	Humidity (%)	1-Hour Average (ppb)
9/17/2022, 3:36:21 PM	0	2.907	81.5	73.4	0
9/17/2022, 3:46:21 PM	0	2.907	81.7	73.4	0
9/17/2022, 3:56:21 PM	0	2.907	81.9	72.9	0
9/17/2022, 4:06:21 PM	0	2.907	82	72.9	0
9/17/2022, 4:16:21 PM	0	2.907	82.2	72.7	0
9/17/2022, 4:26:21 PM	0	2.907	82	72.7	0
9/17/2022, 4:36:21 PM	0	2.898	81.9	71.7	0
9/17/2022, 4:46:21 PM	0	2.898	81.5	71.4	0
9/17/2022, 4:56:21 PM	0	2.898	81.1	70.9	0
9/17/2022, 5:06:21 PM	0	2.898	81	71.2	0
9/17/2022, 5:16:21 PM	0	2.898	80.6	71.2	0
9/17/2022, 5:26:21 PM	0	2.898	80.2	71.6	0
9/17/2022, 5:36:21 PM	0	2.898	79.9	72	0
9/17/2022, 5:46:21 PM	0	2.898	79.3	72.4	0
9/17/2022, 5:56:21 PM	0	2.898	78.6	73.2	0
9/17/2022, 6:06:21 PM	0	2.898	77.9	74.4	0
9/17/2022, 6:16:21 PM	0	2.898	77.2	75.6	0
9/17/2022, 6:26:21 PM	0	2.898	76.3	77	0
9/17/2022, 6:36:21 PM	0	2.898	75.4	78.2	0
9/17/2022, 6:46:21 PM	0	2.898	74.5	79.1	0
9/17/2022, 6:56:21 PM	0	2.898	73.6	79.7	0
9/17/2022, 7:06:21 PM	0	2.898	72.7	80.4	0
9/17/2022, 7:16:21 PM	0	2.898	71.8	81.1	0
9/17/2022, 7:26:21 PM	0	2.889	71.1	81.7	0
9/17/2022, 7:36:21 PM	0	2.889	70.3	82.3	0
9/17/2022, 7:46:21 PM	0	2.889	69.6	82.8	0
9/17/2022, 7:56:21 PM	0	2.889	69.1	83.4	0
9/17/2022, 8:06:21 PM	0	2.889	68.5	84.2	0
9/17/2022, 8:16:21 PM	0	2.889	68	85	0
9/17/2022, 8:26:21 PM	0	2.889	67.6	85.6	0
9/17/2022, 8:36:21 PM	0	2.889	67.5	86.2	0
9/17/2022, 8:46:21 PM	0	2.889	67.1	86.8	0
9/17/2022, 8:56:21 PM	0	2.889	66.9	87.5	0
9/17/2022, 9:06:21 PM	0	2.889	66.7	88.1	0
9/17/2022, 9:16:21 PM	0	2.889	66.6	88.4	0
9/17/2022, 9:26:21 PM	0	2.881	66.4	88.6	0
9/17/2022, 9:36:21 PM	0	2.881	66	88.8	0
9/17/2022, 9:46:21 PM	0	2.881	65.8	89.3	0
9/17/2022, 9:56:21 PM	0	2.881	65.7	89.6	0
9/17/2022, 10:06:21 PM	0	2.881	65.5	89.8	0
9/17/2022, 10:16:21 PM	0	2.881	65.1	89.9	0
9/17/2022, 10:26:21 PM	0	2.881	64.9	90	0
9/17/2022, 10:36:21 PM	0	2.881	64.6	90.1	0
9/17/2022, 10:46:21 PM	0	2.881	64.4	90.3	0
9/17/2022, 10:56:21 PM	0	2.881	64.2	90.4	0
9/17/2022, 11:06:21 PM	0	2.881	64	90.6	0
9/17/2022, 11:16:21 PM	0	2.881	63.7	90.7	0
9/17/2022, 11:26:21 PM	0	2.872	63.5	90.8	0
9/17/2022, 11:36:21 PM	0	2.872	63.1	90.9	0
9/17/2022, 11:46:21 PM	0	2.872	63	91	0
9/17/2022, 11:56:21 PM	0	2.872	62.8	91.1	0
9/18/2022, 12:06:21 AM	0	2.872	62.6	91.3	0
9/18/2022, 12:16:21 AM	0	2.872	62.4	91.3	0
9/18/2022, 12:26:21 AM	0	2.872	62.1	91.3	0
9/18/2022, 12:36:21 AM	0	2.872	61.9	91.3	0
9/18/2022, 12:46:21 AM	0	2.872	61.5	91.4	0
9/18/2022, 12:56:21 AM	0	2.872	61.3	91.5	0

North Monitoring Station

Time Stamp	H_2S (ppb)	Battery (Volts)	Temperature (°F)	Humidity (%)	1-Hour Average (ppb)
9/18/2022, 1:06:21 AM	0	2.872	61.2	91.6	0
9/18/2022, 1:16:21 AM	0	2.872	61	91.7	0
9/18/2022, 1:26:21 AM	0	2.863	60.8	91.8	0
9/18/2022, 1:36:21 AM	0	2.863	60.8	92	0
9/18/2022, 1:46:21 AM	0	2.863	60.8	92.4	0
9/18/2022, 1:56:21 AM	0	2.863	60.8	92.9	0
9/18/2022, 2:06:21 AM	0	2.863	61.2	93.5	0
9/18/2022, 2:16:21 AM	0	2.863	61.5	94	0
9/18/2022, 2:26:21 AM	0	2.863	62.1	94.6	0
9/18/2022, 2:36:21 AM	0	2.863	62.6	95.2	0
9/18/2022, 2:46:21 AM	0	2.863	63.1	95.6	0
9/18/2022, 2:56:21 AM	0	2.863	63.7	95.8	0
9/18/2022, 3:06:21 AM	0	2.863	64	95.8	0
9/18/2022, 3:16:21 AM	0	2.863	64.4	95.7	0
9/18/2022, 3:26:21 AM	0	2.863	64.6	95.3	0
9/18/2022, 3:36:21 AM	0	2.854	64.8	94.9	0
9/18/2022, 3:46:21 AM	0	2.854	64.9	94.4	0
9/18/2022, 3:56:21 AM	0	2.854	64.9	93.9	0
9/18/2022, 4:06:21 AM	0	2.854	65.1	93.5	0
9/18/2022, 4:16:21 AM	0	2.854	65.3	93.1	0
9/18/2022, 4:26:21 AM	0	2.854	65.5	92.7	0
9/18/2022, 4:36:21 AM	0	2.854	65.7	92.4	0
9/18/2022, 4:46:21 AM	0	2.854	65.8	92	0
9/18/2022, 4:56:21 AM	0	2.854	65.8	91.6	0
9/18/2022, 5:06:21 AM	0	2.854	65.7	91.2	0
9/18/2022, 5:16:21 AM	0	2.854	65.7	91.1	0
9/18/2022, 5:26:21 AM	0	2.854	65.7	91	0
9/18/2022, 5:36:21 AM	0	2.854	65.7	90.9	0
9/18/2022, 5:46:21 AM	0	2.854	65.7	90.9	0
9/18/2022, 5:56:21 AM	0	2.854	65.8	91	0
9/18/2022, 6:06:21 AM	0	2.846	66	90.9	0
9/18/2022, 6:16:21 AM	0	2.846	66	90.7	0
9/18/2022, 6:26:21 AM	0	2.846	65.8	90.6	0
9/18/2022, 6:36:21 AM	0	2.846	65.8	90.6	0
9/18/2022, 6:46:21 AM	0	2.846	66	90.6	0
9/18/2022, 6:56:21 AM	0	2.846	66.2	90.7	0
9/18/2022, 7:06:21 AM	0	2.846	66.2	90.7	0
9/18/2022, 7:16:21 AM	0	2.846	66.4	90.5	0
9/18/2022, 7:26:21 AM	0	2.846	66.4	90.4	0
9/18/2022, 7:36:21 AM	0	2.846	66.4	90.4	0
9/18/2022, 7:46:21 AM	0	2.846	66.4	90.4	0
9/18/2022, 7:56:21 AM	0	2.846	66.7	90.6	0
9/18/2022, 8:06:21 AM	0	2.846	67.3	90.7	0
9/18/2022, 8:16:21 AM	0	2.846	67.8	90.7	0
9/18/2022, 8:26:21 AM	0	2.846	68.4	90.6	0
9/18/2022, 8:36:21 AM	0	2.846	69.1	90.3	0
9/18/2022, 8:46:21 AM	0	2.846	69.6	89.9	0
9/18/2022, 8:56:21 AM	0	2.837	70.3	89.4	0
9/18/2022, 9:06:21 AM	0	2.837	71.1	88.8	0
9/18/2022, 9:16:21 AM	0	2.837	71.6	88.1	0
9/18/2022, 9:26:21 AM	0	2.837	72.3	87.5	0
9/18/2022, 9:36:21 AM	0	2.837	72.9	86.9	0
9/18/2022, 9:46:21 AM	0	2.837	73.6	86.4	0
9/18/2022, 9:56:21 AM	0	2.837	74.5	86	0
9/18/2022, 10:06:21 AM	0	2.837	75.7	85.3	0
9/18/2022, 10:16:21 AM	0	2.837	76.6	84.4	0
9/18/2022, 10:26:21 AM	0	2.837	77.9	83.6	0

North Monitoring Station

Time Stamp	H_2S (ppb)	Battery (Volts)	Temperature (°F)	Humidity (%)	1-Hour Average (ppb)
9/18/2022, 10:36:21 AM	0	2.837	79.2	82.6	0
9/18/2022, 10:46:21 AM	0	2.837	79.9	80.9	0
9/18/2022, 10:56:21 AM	0	2.837	79.5	79.5	0
9/18/2022, 11:06:21 AM	0	2.837	79.3	79.5	0
9/18/2022, 11:16:21 AM	0	2.837	79.7	79.5	0
9/18/2022, 11:26:21 AM	0	2.837	79.9	78.9	0
9/18/2022, 11:36:21 AM	0	2.837	80.6	78.7	0
9/18/2022, 11:46:21 AM	0	2.837	81.7	77.9	0
9/18/2022, 11:56:21 AM	0	2.837	82.6	77	0
9/18/2022, 12:06:21 PM	0	2.837	82.9	75.9	0
9/18/2022, 12:16:21 PM	0	2.837	82.9	75.6	0
9/18/2022, 12:26:21 PM	0	2.837	82.8	75.5	0
9/18/2022, 12:36:21 PM	0	2.837	82.6	75.4	0
9/18/2022, 12:46:21 PM	0	2.837	82.4	75.5	0
9/18/2022, 12:56:21 PM	0	2.837	82.2	75.5	0
9/18/2022, 1:06:21 PM	0	2.837	81.9	75.7	0
9/18/2022, 1:16:21 PM	0	2.837	81.9	76	0
9/18/2022, 1:26:21 PM	0	2.837	81.9	75.9	0
9/18/2022, 1:36:21 PM	0	2.837	81.7	75.5	0
9/18/2022, 1:46:21 PM	0	2.837	81.3	75.6	0
9/18/2022, 1:56:21 PM	0	2.837	80.8	75.5	0
9/18/2022, 2:06:21 PM	0	2.837	80.6	76.1	0
9/18/2022, 2:16:21 PM	0	2.837	80.6	76.4	0
9/18/2022, 2:26:21 PM	0	2.837	80.8	77.2	0
9/18/2022, 2:36:21 PM	0	2.828	81.7	76.2	0
9/18/2022, 2:46:21 PM	0	2.837	82.6	75.7	0
9/18/2022, 2:56:21 PM	0	2.828	83.3	74.8	0
9/18/2022, 3:06:21 PM	0	2.828	83.8	73.8	0
9/18/2022, 3:16:21 PM	0	2.828	83.7	73	0
9/18/2022, 3:26:21 PM	0	2.828	83.3	73.2	0
9/18/2022, 3:36:21 PM	0	2.828	83.3	72.7	0
9/18/2022, 3:46:21 PM	0	2.828	83.1	72.9	0
9/18/2022, 3:56:21 PM	0	2.828	82.6	72.7	0
9/18/2022, 4:06:21 PM	0	2.828	82	73	0
9/18/2022, 4:16:21 PM	0	2.828	81.3	73.3	0
9/18/2022, 4:26:21 PM	0	2.828	80.8	74	0
9/18/2022, 4:36:21 PM	0	2.828	80.4	74	0
9/18/2022, 4:46:21 PM	0	2.828	79.9	74	0
9/18/2022, 4:56:21 PM	0	2.828	79.3	74.2	0
9/18/2022, 5:06:21 PM	0	2.828	79	74.7	0
9/18/2022, 5:16:21 PM	0	2.828	78.6	75.7	0
9/18/2022, 5:26:21 PM	0	2.828	78.3	76.4	0
9/18/2022, 5:36:21 PM	0	2.828	77.9	76.6	0
9/18/2022, 5:46:21 PM	0	2.828	77.4	76.6	0
9/18/2022, 5:56:21 PM	0	2.828	77.2	76.9	0
9/18/2022, 6:06:21 PM	0	2.828	76.6	77.5	0
9/18/2022, 6:16:21 PM	0	2.828	76.1	78.2	0
9/18/2022, 6:26:21 PM	0	2.828	75.4	79	0
9/18/2022, 6:36:21 PM	0	2.828	74.8	79.5	0
9/18/2022, 6:46:21 PM	0	2.828	74.3	79.8	0
9/18/2022, 6:56:21 PM	0	2.828	73.9	80.1	0
9/18/2022, 7:06:21 PM	0	2.828	73.4	80.3	0
9/18/2022, 7:16:21 PM	0	2.828	73	80.3	0
9/18/2022, 7:26:21 PM	0	2.828	72.9	80.5	0
9/18/2022, 7:36:21 PM	0	2.819	72.5	80.8	0
9/18/2022, 7:46:21 PM	0	2.819	72.1	81.2	0
9/18/2022, 7:56:21 PM	0	2.819	71.8	81.6	0

North Monitoring Station

Time Stamp	H_2S (ppb)	Battery (Volts)	Temperature (°F)	Humidity (%)	1-Hour Average (ppb)
9/18/2022, 8:06:21 PM	0	2.819	71.6	82.1	0
9/18/2022, 8:16:21 PM	0	2.819	71.4	82.5	0
9/18/2022, 8:26:21 PM	0	2.819	71.2	82.9	0
9/18/2022, 8:36:21 PM	0	2.819	71.2	83.3	0
9/18/2022, 8:46:21 PM	0	2.819	71.2	83.5	0
9/18/2022, 8:56:21 PM	0	2.819	71.1	83.6	0
9/18/2022, 9:06:21 PM	0	2.819	70.9	83.8	0
9/18/2022, 9:16:21 PM	0	2.819	70.7	84	0
9/18/2022, 9:26:21 PM	0	2.819	70.7	83.9	0
9/18/2022, 9:36:21 PM	0	2.819	70.7	83.9	0
9/18/2022, 9:46:21 PM	0	2.819	70.7	83.9	0
9/18/2022, 9:56:21 PM	0	2.819	70.7	83.9	0
9/18/2022, 10:06:21 PM	0	2.819	70.7	84	0
9/18/2022, 10:16:21 PM	0	2.81	70.9	83.9	0
9/18/2022, 10:26:21 PM	0	2.81	70.9	83.8	0
9/18/2022, 10:36:21 PM	0	2.81	70.9	83.6	0
9/18/2022, 10:46:21 PM	0	2.81	70.7	83.5	0
9/18/2022, 10:56:21 PM	0	2.81	70.5	83.5	0
9/18/2022, 11:06:21 PM	0	2.81	70.5	83.7	0
9/18/2022, 11:16:21 PM	0	2.81	70.5	83.8	0
9/18/2022, 11:26:21 PM	0	2.81	70.5	83.9	0
9/18/2022, 11:36:21 PM	0	2.81	70.7	83.8	0
9/18/2022, 11:46:21 PM	0	2.81	70.7	83.8	0
9/18/2022, 11:56:21 PM	0	2.81	70.9	83.7	0
9/19/2022, 12:06:21 AM	0	2.81	71.1	83.7	0
9/19/2022, 12:16:21 AM	0	2.81	71.1	83.6	0
9/19/2022, 12:26:21 AM	0	2.81	70.9	83.5	0
9/19/2022, 12:36:21 AM	0	2.81	70.9	83.5	0
9/19/2022, 12:46:21 AM	0	2.81	70.9	83.4	0
9/19/2022, 12:56:21 AM	0	2.81	71.1	83.4	0
9/19/2022, 1:06:21 AM	0	2.802	71.1	83.4	0
9/19/2022, 1:16:21 AM	0	2.802	71.1	83.4	0
9/19/2022, 1:26:21 AM	0	2.802	71.1	83.4	0
9/19/2022, 1:36:21 AM	0	2.802	71.1	83.3	0
9/19/2022, 1:46:21 AM	0	2.802	71.1	83.3	0
9/19/2022, 1:56:21 AM	0	2.802	71.2	83.2	0
9/19/2022, 2:06:21 AM	0	2.802	71.2	83.1	0
9/19/2022, 2:16:21 AM	0	2.802	71.2	83	0
9/19/2022, 2:26:21 AM	0	2.802	71.2	82.8	0
9/19/2022, 2:36:21 AM	0	2.802	71.1	82.7	0
9/19/2022, 2:46:21 AM	0	2.802	70.9	82.6	0
9/19/2022, 2:56:21 AM	0	2.802	70.7	82.7	0
9/19/2022, 3:06:21 AM	0	2.802	70.5	83	0
9/19/2022, 3:16:21 AM	0	2.802	70.5	83.3	0
9/19/2022, 3:26:21 AM	0	2.802	70.5	83.5	0
9/19/2022, 3:36:21 AM	0	2.802	70.5	83.4	0
9/19/2022, 3:46:21 AM	0	2.802	70.3	83.2	0
9/19/2022, 3:56:21 AM	0	2.802	70.3	83.2	0
9/19/2022, 4:06:21 AM	0	2.802	70.3	83.2	0
9/19/2022, 4:16:21 AM	0	2.793	70.3	83.2	0
9/19/2022, 4:26:21 AM	0	2.793	70.3	83.1	0
9/19/2022, 4:36:21 AM	0	2.793	70.3	83	0
9/19/2022, 4:46:21 AM	0	2.793	70.3	82.8	0
9/19/2022, 4:56:21 AM	0	2.793	70.3	82.8	0
9/19/2022, 5:06:21 AM	0	2.793	70.5	82.7	0
9/19/2022, 5:16:21 AM	0	2.793	70.5	82.7	0
9/19/2022, 5:26:21 AM	0	2.793	70.3	82.7	0

North Monitoring Station

Time Stamp	H_2S (ppb)	Battery (Volts)	Temperature (°F)	Humidity (%)	1-Hour Average (ppb)
9/19/2022, 5:36:21 AM	0	2.793	70.3	82.6	0
9/19/2022, 5:46:21 AM	0	2.793	70.2	82.7	0
9/19/2022, 5:56:21 AM	0	2.793	70.2	82.7	0
9/19/2022, 6:06:21 AM	0	2.793	70.2	82.7	0
9/19/2022, 6:16:21 AM	0	2.793	70.2	82.6	0
9/19/2022, 6:26:21 AM	0	2.793	70.2	82.6	0
9/19/2022, 6:36:21 AM	0	2.793	70.2	82.6	0
9/19/2022, 6:46:21 AM	0	2.793	70	82.7	0
9/19/2022, 6:56:21 AM	0	2.793	70	82.8	0
9/19/2022, 7:06:21 AM	0	2.784	69.8	83	0
9/19/2022, 7:16:21 AM	0	2.784	69.6	83.2	0
9/19/2022, 7:26:21 AM	0	2.784	69.6	83.5	0
9/19/2022, 7:36:21 AM	0	2.784	69.6	83.9	0
9/19/2022, 7:46:21 AM	0	2.784	69.4	84.4	0
9/19/2022, 7:56:21 AM	0	2.784	69.4	84.9	0
9/19/2022, 8:06:21 AM	0	2.784	69.4	85.2	0
9/19/2022, 8:16:21 AM	0	2.784	69.6	85.4	0
9/19/2022, 8:26:21 AM	0	2.784	69.8	85.5	0
9/19/2022, 8:36:21 AM	0	2.784	70	85.5	0
9/19/2022, 8:46:21 AM	0	2.784	70.5	85.7	0
9/19/2022, 8:56:21 AM	0	2.784	70.9	85.5	0
9/19/2022, 9:06:21 AM	0	2.784	71.1	85.1	0
9/19/2022, 9:16:21 AM	0	2.784	71.4	84.9	0
9/19/2022, 9:26:21 AM	0	2.784	71.6	84.8	0
9/19/2022, 9:36:21 AM	0	2.784	71.8	84.7	0
9/19/2022, 9:46:21 AM	0	2.784	72	84.6	0
9/19/2022, 9:56:21 AM	0	2.775	72.3	84.6	0
9/19/2022, 10:06:21 AM	0	2.775	72.3	84.4	0
9/19/2022, 10:16:21 AM	0	2.775	72.3	84.2	0
9/19/2022, 10:26:21 AM	0	2.775	72.3	84	0
9/19/2022, 10:36:21 AM	0	2.775	72.1	84.1	0
9/19/2022, 10:46:21 AM	0	2.775	72	84.3	0
9/19/2022, 10:56:21 AM	0	2.775	71.8	84.5	0
9/19/2022, 11:06:21 AM	0	2.775	71.6	84.7	0
9/19/2022, 11:16:21 AM	0	2.775	71.2	85.1	0
9/19/2022, 11:26:21 AM	0	2.775	70.7	85.2	0
9/19/2022, 11:36:21 AM	0	2.775	70.2	85.3	0
9/19/2022, 11:46:21 AM	0	2.775	69.6	85.8	0
9/19/2022, 11:56:21 AM	0	2.775	69.1	86.5	0
9/19/2022, 12:06:21 PM	0	2.775	68.7	87.3	0
9/19/2022, 12:16:21 PM	0	2.775	68.4	88.1	0
9/19/2022, 12:26:21 PM	0	2.775	68.2	88.7	0
9/19/2022, 12:36:21 PM	0	2.775	67.8	89.2	0
9/19/2022, 12:46:21 PM	0	2.775	67.6	89.6	0
9/19/2022, 12:56:21 PM	0	2.775	67.3	90.1	0
9/19/2022, 1:06:21 PM	0	2.775	67.1	90.4	0
9/19/2022, 1:16:21 PM	0	2.766	66.7	90.6	0
9/19/2022, 1:26:21 PM	0	2.766	66.7	91	0
9/19/2022, 1:36:21 PM	0	2.766	66.6	91.3	0
9/19/2022, 1:46:21 PM	0	2.766	66.6	91.7	0
9/19/2022, 1:56:21 PM	0	2.766	66.6	92.1	0
9/19/2022, 2:06:21 PM	0	2.766	66.9	92.5	0
9/19/2022, 2:16:21 PM	0	2.766	67.1	92.9	0
9/19/2022, 2:26:21 PM	0	2.766	67.5	93.3	0
9/19/2022, 2:36:21 PM	0	2.766	67.6	93.5	0
9/19/2022, 2:46:21 PM	0	2.766	68	93.7	0
9/19/2022, 2:56:21 PM	0	2.766	68.4	93.9	0

North Monitoring Station

Time Stamp	H_2S (ppb)	Battery (Volts)	Temperature (°F)	Humidity (%)	1-Hour Average (ppb)
9/19/2022, 3:06:21 PM	0	2.766	68.9	93.9	0
9/19/2022, 3:16:21 PM	0	2.766	69.3	94	0
9/19/2022, 3:26:21 PM	0	2.766	69.8	94.1	0
9/19/2022, 3:36:21 PM	0	2.766	70.7	94.2	0
9/19/2022, 3:46:21 PM	0	2.766	71.4	94.1	0
9/19/2022, 3:56:21 PM	0	2.766	72.1	93.4	0
9/19/2022, 4:06:21 PM	0	2.766	72.9	92.6	0
9/19/2022, 4:16:21 PM	0	2.766	73.4	91.8	0
9/19/2022, 4:26:21 PM	0	2.766	73.9	91.1	0
9/19/2022, 4:36:21 PM	0	2.766	74.1	90.2	0
9/19/2022, 4:46:21 PM	0	2.766	74.5	89.5	0
9/19/2022, 4:56:21 PM	0	2.766	74.5	89	0
9/19/2022, 5:06:21 PM	0	2.766	74.7	89	0
9/19/2022, 5:16:21 PM	0	2.766	75	89	0
9/19/2022, 5:26:21 PM	0	2.766	75.2	88.4	0
9/19/2022, 5:36:21 PM	0	2.766	75	87.8	0
9/19/2022, 5:46:21 PM	0	2.766	74.8	87.7	0
9/19/2022, 5:56:21 PM	0	2.766	74.8	87.4	0
9/19/2022, 6:06:21 PM	0	2.766	74.7	87.2	0
9/19/2022, 6:16:21 PM	0	2.766	74.5	86.8	0
9/19/2022, 6:26:21 PM	0	2.766	74.3	86.5	0
9/19/2022, 6:36:21 PM	0	2.766	73.9	86.1	0
9/19/2022, 6:46:21 PM	0	2.766	73.6	85.9	0
9/19/2022, 6:56:21 PM	0	2.766	73.2	85.7	0
9/19/2022, 7:06:21 PM	0	2.766	72.9	85	0
9/19/2022, 7:16:21 PM	0	2.766	72.3	84.4	0
9/19/2022, 7:26:21 PM	0	2.766	71.6	84.2	0
9/19/2022, 7:36:21 PM	0	2.766	70.9	84.2	0
9/19/2022, 7:46:21 PM	0	2.766	70.2	84.6	0
9/19/2022, 7:56:21 PM	0	2.766	69.6	85.3	0
9/19/2022, 8:06:21 PM	0	2.766	69.1	85.7	0
9/19/2022, 8:16:21 PM	0	2.766	68.5	86	0
9/19/2022, 8:26:21 PM	0	2.766	68	86.2	0
9/19/2022, 8:36:21 PM	0	2.766	67.5	86.5	0
9/19/2022, 8:46:21 PM	0	2.766	66.9	86.8	0
9/19/2022, 8:56:21 PM	0	2.758	66.2	87	0
9/19/2022, 9:06:21 PM	0	2.758	65.8	87.3	0
9/19/2022, 9:16:21 PM	0	2.758	65.3	87.8	0
9/19/2022, 9:26:21 PM	0	2.758	65.1	88.4	0
9/19/2022, 9:36:21 PM	0	2.758	64.9	89.1	0
9/19/2022, 9:46:21 PM	0	2.758	64.9	89.8	0
9/19/2022, 9:56:21 PM	0	2.758	64.9	90.3	0
9/19/2022, 10:06:21 PM	0	2.758	64.8	90.6	0
9/19/2022, 10:16:21 PM	0	2.758	64.6	90.7	0
9/19/2022, 10:26:21 PM	0	2.758	64.2	90.7	0
9/19/2022, 10:36:21 PM	0	2.758	64.2	91	0
9/19/2022, 10:46:21 PM	0	2.758	64	91.3	0
9/19/2022, 10:56:21 PM	0	2.758	63.9	91.5	0
9/19/2022, 11:06:21 PM	0	2.758	63.9	91.8	0
9/19/2022, 11:16:21 PM	0	2.758	63.7	92	0
9/19/2022, 11:26:21 PM	0	2.758	63.5	92	0
9/19/2022, 11:36:21 PM	0	2.758	63.1	91.8	0
9/19/2022, 11:46:21 PM	0	2.758	62.8	91.8	0
9/19/2022, 11:56:21 PM	0	2.758	62.6	92.1	0
9/20/2022, 12:06:21 AM	0	2.758	62.6	92.4	0
9/20/2022, 12:16:21 AM	0	2.758	62.6	92.7	0
9/20/2022, 12:26:21 AM	0	2.758	62.4	92.8	0

North Monitoring Station

Time Stamp	H_2S (ppb)	Battery (Volts)	Temperature (°F)	Humidity (%)	1-Hour Average (ppb)
9/20/2022, 12:36:21 AM	0	2.749	62.2	92.9	0
9/20/2022, 12:46:21 AM	0	2.749	62.1	93.1	0
9/20/2022, 12:56:21 AM	0	2.749	62.1	93.3	0
9/20/2022, 1:06:21 AM	0	2.749	61.9	93.3	0
9/20/2022, 1:16:21 AM	0	2.749	61.7	93.3	0
9/20/2022, 1:26:21 AM	0	2.749	61.5	93.4	0
9/20/2022, 1:36:21 AM	0	2.749	61.3	93.4	0
9/20/2022, 1:46:21 AM	0	2.749	61.3	93.4	0
9/20/2022, 1:56:21 AM	0	2.749	61.2	93.5	0
9/20/2022, 2:06:21 AM	0	2.749	61.2	93.5	0
9/20/2022, 2:16:21 AM	0	2.749	61.2	93.6	0
9/20/2022, 2:26:21 AM	0	2.749	61	93.6	0
9/20/2022, 2:36:21 AM	0	2.749	61	93.6	0
9/20/2022, 2:46:21 AM	0	2.749	61	93.5	0
9/20/2022, 2:56:21 AM	0	2.749	61	93.5	0
9/20/2022, 3:06:21 AM	0	2.749	61	93.5	0
9/20/2022, 3:16:21 AM	0	2.749	61	93.5	0
9/20/2022, 3:26:21 AM	0	2.749	61	93.4	0
9/20/2022, 3:36:21 AM	0	2.749	61	93.3	0
9/20/2022, 3:46:21 AM	0	2.749	61	93.3	0
9/20/2022, 3:56:21 AM	0	2.749	61	93.3	0
9/20/2022, 4:06:21 AM	0	2.749	61.2	93.4	0
9/20/2022, 4:16:21 AM	0	2.749	61.3	93.3	0
9/20/2022, 4:26:21 AM	0	2.749	61.3	93.2	0
9/20/2022, 4:36:21 AM	0	2.749	61.3	93.1	0
9/20/2022, 4:46:21 AM	0	2.749	61.5	93	0
9/20/2022, 4:56:21 AM	0	2.74	61.5	92.9	0
9/20/2022, 5:06:21 AM	0	2.74	61.5	92.9	0
9/20/2022, 5:16:21 AM	0	2.74	61.7	92.8	0
9/20/2022, 5:26:21 AM	0	2.74	61.7	92.7	0
9/20/2022, 5:36:21 AM	0	2.74	61.7	92.7	0
9/20/2022, 5:46:21 AM	0	2.74	61.9	92.6	0
9/20/2022, 5:56:21 AM	0	2.74	61.9	92.5	0
9/20/2022, 6:06:21 AM	0	2.74	61.9	92.4	0
9/20/2022, 6:16:21 AM	0	2.74	61.7	92.4	0
9/20/2022, 6:26:21 AM	0	2.74	61.7	92.4	0
9/20/2022, 6:36:21 AM	0	2.74	61.9	92.5	0
9/20/2022, 6:46:21 AM	0	2.74	61.9	92.6	0
9/20/2022, 6:56:21 AM	0	2.74	62.1	92.7	0
9/20/2022, 7:06:21 AM	0	2.74	62.1	92.8	0
9/20/2022, 7:16:21 AM	0	2.74	62.1	92.8	0
9/20/2022, 7:26:21 AM	0	2.74	62.2	92.7	0
9/20/2022, 7:36:21 AM	0	2.74	62.2	92.8	0
9/20/2022, 7:46:21 AM	0	2.74	62.4	92.9	0
9/20/2022, 7:56:21 AM	0	2.74	62.4	92.9	0
9/20/2022, 8:06:21 AM	0	2.74	62.6	93	0
9/20/2022, 8:16:21 AM	0	2.74	63	93.1	0
9/20/2022, 8:26:21 AM	0	2.74	63.3	93.2	0
9/20/2022, 8:36:21 AM	0	2.74	63.7	93.5	0
9/20/2022, 8:46:21 AM	0	2.74	64.2	93.6	0
9/20/2022, 8:56:21 AM	0	2.74	64.4	93.5	0
9/20/2022, 9:06:21 AM	0	2.74	64.6	93.3	0
9/20/2022, 9:16:21 AM	0	2.74	64.8	93.1	0
9/20/2022, 9:26:21 AM	0	2.74	65.1	93	0
9/20/2022, 9:36:21 AM	0	2.74	65.7	93	0
9/20/2022, 9:46:21 AM	0	2.74	66.6	93	0
9/20/2022, 9:56:21 AM	0	2.74	68.2	93	0

North Monitoring Station

Time Stamp	H_2S (ppb)	Battery (Volts)	Temperature (°F)	Humidity (%)	1-Hour Average (ppb)
9/20/2022, 10:06:21 AM	0	2.74	69.4	91.9	0
9/20/2022, 10:16:21 AM	0	2.74	69.6	90.2	0
9/20/2022, 10:26:21 AM	0	2.74	69.4	89	0
9/20/2022, 10:36:21 AM	0	2.74	69.1	88.4	0
9/20/2022, 10:46:21 AM	0	2.74	68.9	87.9	0
9/20/2022, 10:56:21 AM	0	2.74	69.3	88.4	0
9/20/2022, 11:06:21 AM	0	2.74	70	88.4	0
9/20/2022, 11:16:21 AM	0	2.74	69.6	87.7	0
9/20/2022, 11:26:21 AM	0	2.74	69.1	87.3	0
9/20/2022, 11:36:21 AM	0	2.74	68.4	87.6	0
9/20/2022, 11:46:21 AM	0	2.74	68.9	88.9	0
9/20/2022, 11:56:21 AM	0	2.74	69.6	90.3	0
9/20/2022, 12:06:21 PM	0	2.74	70.9	90.7	0
9/20/2022, 12:16:21 PM	0	2.74	71.4	89.8	0
9/20/2022, 12:26:21 PM	0	2.74	71.2	88.3	0
9/20/2022, 12:36:21 PM	0	2.74	71.1	87.5	0
9/20/2022, 12:46:21 PM	0	2.74	71.1	86.8	0
9/20/2022, 12:56:21 PM	0	2.74	71.4	86.6	0
9/20/2022, 1:06:21 PM	0	2.74	72	86.1	0
9/20/2022, 1:16:21 PM	0	2.74	72.5	85.3	0
9/20/2022, 1:26:21 PM	0	2.74	72.7	84	0
9/20/2022, 1:36:21 PM	0	2.74	72.9	83.5	0
9/20/2022, 1:46:21 PM	0	2.74	73	82.7	0
9/20/2022, 1:56:21 PM	0	2.74	72.9	82.3	0
9/20/2022, 2:06:21 PM	0	2.74	73	82.7	0
9/20/2022, 2:16:21 PM	0	2.74	73.4	82.8	0
9/20/2022, 2:26:21 PM	0	2.74	73.8	82.4	0
9/20/2022, 2:36:21 PM	0	2.74	74.3	81.8	0
9/20/2022, 2:46:21 PM	0	2.74	74.8	80.6	0
9/20/2022, 2:56:21 PM	0	2.74	74.7	79.5	0
9/20/2022, 3:06:21 PM	0	2.74	74.1	79.2	0
9/20/2022, 3:16:21 PM	0	2.74	73.8	79	0
9/20/2022, 3:26:21 PM	0	2.74	73.4	78.9	0
9/20/2022, 3:36:21 PM	0	2.74	73.2	78.4	0
9/20/2022, 3:46:21 PM	0	2.74	73	78.3	0
9/20/2022, 3:56:21 PM	0	2.74	72.9	78.2	0
9/20/2022, 4:06:21 PM	0	2.74	72.9	78.2	0
9/20/2022, 4:16:21 PM	0	2.74	72.7	77.9	0
9/20/2022, 4:26:21 PM	0	2.74	72.9	78.5	0
9/20/2022, 4:36:21 PM	0	2.74	73	78.4	0
9/20/2022, 4:46:21 PM	0	2.74	73	78.3	0
9/20/2022, 4:56:21 PM	0	2.74	72.9	78.3	0
9/20/2022, 5:06:21 PM	0	2.74	72.5	78.4	0
9/20/2022, 5:16:21 PM	0	2.74	72.3	78.8	0
9/20/2022, 5:26:21 PM	0	2.74	72	79.3	0
9/20/2022, 5:36:21 PM	0	2.74	71.6	79.3	0
9/20/2022, 5:46:21 PM	0	2.74	71.2	79.5	0
9/20/2022, 5:56:21 PM	0	2.74	70.7	79.9	0
9/20/2022, 6:06:21 PM	0	2.74	70.2	80.2	0
9/20/2022, 6:16:21 PM	0	2.74	69.6	80.6	0
9/20/2022, 6:26:21 PM	0	2.74	69.1	81.1	0
9/20/2022, 6:36:21 PM	0	2.74	68.5	81.8	0
9/20/2022, 6:46:21 PM	0	2.74	68	82.4	0
9/20/2022, 6:56:21 PM	0	2.74	67.5	83	0
9/20/2022, 7:06:21 PM	0	2.74	66.7	83.5	0
9/20/2022, 7:16:21 PM	0	2.74	66	83.9	0
9/20/2022, 7:26:21 PM	0	2.74	65.3	84.2	0

North Monitoring Station

Time Stamp	H_2S (ppb)	Battery (Volts)	Temperature (°F)	Humidity (%)	1-Hour Average (ppb)
9/20/2022, 7:36:21 PM	0	2.74	64.8	84.5	0
9/20/2022, 7:46:21 PM	0	2.74	64	84.8	0
9/20/2022, 7:56:21 PM	0	2.731	63.5	85.2	0
9/20/2022, 8:06:21 PM	0	2.731	63	85.6	0
9/20/2022, 8:16:21 PM	0	2.731	62.4	86	0
9/20/2022, 8:26:21 PM	0	2.731	61.9	86.5	0
9/20/2022, 8:36:21 PM	0	2.731	61.5	87	0
9/20/2022, 8:46:21 PM	0	2.731	61.2	87.4	0
9/20/2022, 8:56:21 PM	0	2.731	60.8	87.7	0
9/20/2022, 9:06:21 PM	0	2.731	60.4	88.1	0
9/20/2022, 9:16:21 PM	0	2.731	60.3	88.5	0
9/20/2022, 9:26:21 PM	0	2.731	60.1	89	0
9/20/2022, 9:36:21 PM	0	2.731	60.1	89.6	0
9/20/2022, 9:46:21 PM	0	2.731	60.1	90.2	0
9/20/2022, 9:56:21 PM	0	2.731	60.3	90.6	0
9/20/2022, 10:06:21 PM	0	2.731	60.1	90.8	0
9/20/2022, 10:16:21 PM	0	2.731	59.9	90.8	0
9/20/2022, 10:26:21 PM	0	2.723	59.5	90.8	0
9/20/2022, 10:36:21 PM	0	2.723	59.4	90.7	0
9/20/2022, 10:46:21 PM	0	2.723	59.2	90.8	0
9/20/2022, 10:56:21 PM	0	2.723	58.8	90.9	0
9/20/2022, 11:06:21 PM	0	2.723	58.6	91	0
9/20/2022, 11:16:21 PM	0	2.723	58.5	91.1	0
9/20/2022, 11:26:21 PM	0	2.723	58.3	91.2	0
9/20/2022, 11:36:21 PM	0	2.723	58.1	91.3	0
9/20/2022, 11:46:21 PM	0	2.723	57.9	91.5	0
9/20/2022, 11:56:21 PM	0	2.723	57.7	91.6	0
9/21/2022, 12:06:21 AM	0	2.723	57.7	91.7	0
9/21/2022, 12:16:21 AM	0	2.723	57.6	91.7	0
9/21/2022, 12:26:21 AM	0	2.723	57.4	91.8	0
9/21/2022, 12:36:21 AM	0	2.723	57.2	92	0
9/21/2022, 12:46:21 AM	0	2.723	57	92	0
9/21/2022, 12:56:21 AM	0	2.723	57	92.3	0
9/21/2022, 1:06:21 AM	0	2.714	56.8	92.5	0
9/21/2022, 1:16:21 AM	0	2.714	57	92.7	0
9/21/2022, 1:26:21 AM	0	2.714	57	92.9	0
9/21/2022, 1:36:21 AM	0	2.714	56.8	93.1	0
9/21/2022, 1:46:21 AM	0	2.714	56.8	93.2	0
9/21/2022, 1:56:21 AM	0	2.714	56.7	93.2	0
9/21/2022, 2:06:21 AM	0	2.714	56.7	93.2	0
9/21/2022, 2:16:21 AM	0	2.714	56.7	93.4	0
9/21/2022, 2:26:21 AM	0	2.714	56.7	93.5	0
9/21/2022, 2:36:21 AM	0	2.714	56.7	93.7	0
9/21/2022, 2:46:21 AM	0	2.714	56.7	93.8	0
9/21/2022, 2:56:21 AM	0	2.714	56.8	94.1	0
9/21/2022, 3:06:21 AM	0	2.714	57	94.4	0
9/21/2022, 3:16:21 AM	0	2.714	57.4	94.8	0
9/21/2022, 3:26:21 AM	0	2.714	57.6	95	0
9/21/2022, 3:36:21 AM	0	2.714	57.7	95.2	0
9/21/2022, 3:46:21 AM	0	2.714	57.7	95.2	0
9/21/2022, 3:56:21 AM	0	2.714	57.6	95.1	0
9/21/2022, 4:06:21 AM	0	2.714	57.4	94.9	0
9/21/2022, 4:16:21 AM	0	2.714	57	94.7	0
9/21/2022, 4:26:21 AM	0	2.714	56.8	94.6	0
9/21/2022, 4:36:21 AM	0	2.705	56.8	94.5	0
9/21/2022, 4:46:21 AM	0	2.705	56.7	94.5	0
9/21/2022, 4:56:21 AM	0	2.705	56.7	94.5	0

North Monitoring Station

Time Stamp	H_2S (ppb)	Battery (Volts)	Temperature (°F)	Humidity (%)	1-Hour Average (ppb)
9/21/2022, 5:06:21 AM	0	2.705	56.5	94.4	0
9/21/2022, 5:16:21 AM	3	2.705	56.5	94.5	0.5
9/21/2022, 5:26:21 AM	0	2.705	56.5	94.6	0.5
9/21/2022, 5:36:21 AM	0	2.705	56.5	94.7	0.5
9/21/2022, 5:46:21 AM	0	2.705	56.3	94.7	0.5
9/21/2022, 5:56:21 AM	0	2.705	56.3	94.8	0.5
9/21/2022, 6:06:21 AM	0	2.705	56.1	94.8	0.5
9/21/2022, 6:16:21 AM	0	2.705	55.9	94.7	0
9/21/2022, 6:26:21 AM	0	2.705	55.8	94.6	0
9/21/2022, 6:36:21 AM	0	2.705	55.6	94.5	0
9/21/2022, 6:46:21 AM	0	2.705	55.4	94.4	0
9/21/2022, 6:56:21 AM	0	2.705	55.4	94.5	0
9/21/2022, 7:06:21 AM	0	2.705	55.2	94.5	0
9/21/2022, 7:16:21 AM	0	2.705	55.2	94.4	0
9/21/2022, 7:26:21 AM	0	2.705	55.2	94.5	0
9/21/2022, 7:36:21 AM	0	2.696	55.4	94.8	0
9/21/2022, 7:46:21 AM	0	2.696	55.9	95.2	0
9/21/2022, 7:56:21 AM	0	2.696	56.3	95.6	0
9/21/2022, 8:06:21 AM	0	2.696	56.8	96	0
9/21/2022, 8:16:21 AM	0	2.696	57.7	96.5	0
9/21/2022, 8:26:21 AM	0	2.696	58.5	96.9	0
9/21/2022, 8:36:21 AM	0	2.696	59.4	97.3	0
9/21/2022, 8:46:21 AM	0	2.696	60.3	97.6	0
9/21/2022, 8:56:21 AM	0	2.696	61.5	97.9	0
9/21/2022, 9:06:21 AM	0	2.696	62.8	98.2	0
9/21/2022, 9:16:21 AM	0	2.696	64	98.4	0
9/21/2022, 9:26:21 AM	0	2.705	65.5	98.7	0
9/21/2022, 9:36:21 AM	0	2.705	67.1	99	0
9/21/2022, 9:46:21 AM	0	2.705	68.5	98.9	0
9/21/2022, 9:56:21 AM	0	2.705	69.6	98.2	0
9/21/2022, 10:06:21 AM	0	2.705	70.7	96.9	0
9/21/2022, 10:16:21 AM	0	2.705	71.2	94.4	0
9/21/2022, 10:26:21 AM	0	2.705	72.3	91.8	0
9/21/2022, 10:36:21 AM	0	2.705	73.9	89.5	0
9/21/2022, 10:46:21 AM	0	2.705	75.2	87.1	0
9/21/2022, 10:56:21 AM	0	2.705	75.7	84.7	0
9/21/2022, 11:06:21 AM	0	2.705	75.9	83.2	0
9/21/2022, 11:16:21 AM	0	2.705	76.3	82.5	0
9/21/2022, 11:26:21 AM	0	2.714	76.8	81.3	0
9/21/2022, 11:36:21 AM	0	2.714	77.5	80.6	0
9/21/2022, 11:46:21 AM	0	2.714	78.6	79.5	0
9/21/2022, 11:56:21 AM	0	2.714	79.5	78.4	0
9/21/2022, 12:06:21 PM	0	2.714	80.2	77.3	0
9/21/2022, 12:16:21 PM	0	2.714	81	76.3	0
9/21/2022, 12:26:21 PM	0	2.714	81.5	75.1	0
9/21/2022, 12:36:21 PM	0	2.714	81.9	74.4	0
9/21/2022, 12:46:21 PM	0	2.714	82.2	73.9	0
9/21/2022, 12:56:21 PM	0	2.714	82.6	72.9	0
9/21/2022, 1:06:21 PM	0	2.714	82.9	72.3	0
9/21/2022, 1:16:21 PM	0	2.723	83.3	72.1	0
9/21/2022, 1:26:21 PM	0	2.723	83.5	71.7	0
9/21/2022, 1:36:21 PM	0	2.723	83.3	71.6	0
9/21/2022, 1:46:21 PM	0	2.723	83.3	71.9	0
9/21/2022, 1:56:21 PM	0	2.723	83.3	71.9	0
9/21/2022, 2:06:21 PM	0	2.723	83.3	72.1	0
9/21/2022, 2:16:21 PM	0	2.723	83.5	72.3	0
9/21/2022, 2:26:21 PM	0	2.723	83.5	72.4	0

North Monitoring Station

Time Stamp	H_2S (ppb)	Battery (Volts)	Temperature (°F)	Humidity (%)	1-Hour Average (ppb)
9/21/2022, 2:36:21 PM	0	2.723	83.1	72.5	0
9/21/2022, 2:46:21 PM	0	2.723	82.8	72.7	0
9/21/2022, 2:56:21 PM	0	2.723	82.4	73.7	0
9/21/2022, 3:06:21 PM	0	2.723	82	73.9	0
9/21/2022, 3:16:21 PM	0	2.723	81.7	75	0
9/21/2022, 3:26:21 PM	0	2.723	81.3	75.2	0
9/21/2022, 3:36:21 PM	0	2.723	80.8	76.3	0
9/21/2022, 3:46:21 PM	0	2.723	80.2	77.3	0
9/21/2022, 3:56:21 PM	0	2.723	80.1	77.9	0
9/21/2022, 4:06:21 PM	0	2.723	80.1	78.5	0
9/21/2022, 4:16:21 PM	0	2.723	80.4	78	0
9/21/2022, 4:26:21 PM	0	2.723	80.6	77.4	0
9/21/2022, 4:36:21 PM	0	2.723	80.6	77.3	0
9/21/2022, 4:46:21 PM	0	2.723	80.4	77	0
9/21/2022, 4:56:21 PM	0	2.723	80.1	77.1	0
9/21/2022, 5:06:21 PM	0	2.723	79.9	77.4	0
9/21/2022, 5:16:21 PM	0	2.723	79.9	77.8	0
9/21/2022, 5:26:21 PM	0	2.723	79.7	77.9	0
9/21/2022, 5:36:21 PM	0	2.723	79.5	77.7	0
9/21/2022, 5:46:21 PM	0	2.723	79.5	77.2	0
9/21/2022, 5:56:21 PM	0	2.723	79.2	76.8	0
9/21/2022, 6:06:21 PM	0	2.723	78.8	77	0
9/21/2022, 6:16:21 PM	0	2.723	78.4	77.2	0
9/21/2022, 6:26:21 PM	0	2.723	77.9	77.6	0
9/21/2022, 6:36:21 PM	0	2.723	77.4	77.7	0
9/21/2022, 6:46:21 PM	0	2.723	77	78	0
9/21/2022, 6:56:21 PM	0	2.723	76.6	78.5	0
9/21/2022, 7:06:21 PM	0	2.723	76.3	79.1	0
9/21/2022, 7:16:21 PM	0	2.723	75.9	79.7	0
9/21/2022, 7:26:21 PM	0	2.723	75.6	80.3	0
9/21/2022, 7:36:21 PM	0	2.723	75.2	80.8	0
9/21/2022, 7:46:21 PM	0	2.723	75.2	81.2	0
9/21/2022, 7:56:21 PM	0	2.723	75.2	81.4	0
9/21/2022, 8:06:21 PM	0	2.723	75.4	81.2	0
9/21/2022, 8:16:21 PM	0	2.723	75.4	80.9	0
9/21/2022, 8:26:21 PM	0	2.723	75.4	80.8	0
9/21/2022, 8:36:21 PM	0	2.723	75.2	80.8	0
9/21/2022, 8:46:21 PM	0	2.723	75	80.9	0
9/21/2022, 8:56:21 PM	0	2.723	74.8	81	0
9/21/2022, 9:06:21 PM	0	2.723	74.3	81.2	0
9/21/2022, 9:16:21 PM	0	2.723	73.9	81.6	0
9/21/2022, 9:26:21 PM	0	2.723	73.6	82	0
9/21/2022, 9:36:21 PM	0	2.723	73.2	82.5	0
9/21/2022, 9:46:21 PM	0	2.723	73	83.1	0
9/21/2022, 9:56:21 PM	0	2.723	73.2	83.7	0
9/21/2022, 10:06:21 PM	0	2.723	73.2	84	0
9/21/2022, 10:16:21 PM	0	2.723	73.2	84	0
9/21/2022, 10:26:21 PM	0	2.714	73.2	83.9	0
9/21/2022, 10:36:21 PM	0	2.714	72.9	84.1	0
9/21/2022, 10:46:21 PM	0	2.714	72.7	84.2	0
9/21/2022, 10:56:21 PM	0	2.714	72.5	84.5	0
9/21/2022, 11:06:21 PM	0	2.714	72.1	84.9	0
9/21/2022, 11:16:21 PM	0	2.714	72	85.6	0
9/21/2022, 11:26:21 PM	0	2.714	71.8	86.1	0
9/21/2022, 11:36:21 PM	0	2.714	71.6	86.4	0
9/21/2022, 11:46:21 PM	0	2.714	71.4	86.7	0
9/21/2022, 11:56:21 PM	0	2.714	71.2	87	0

North Monitoring Station

Time Stamp	H_2S (ppb)	Battery (Volts)	Temperature (°F)	Humidity (%)	1-Hour Average (ppb)
9/22/2022, 12:06:21 AM	0	2.714	71.1	87.3	0
9/22/2022, 12:16:21 AM	0	2.714	70.7	87.6	0
9/22/2022, 12:26:21 AM	0	2.714	70.5	88	0
9/22/2022, 12:36:21 AM	0	2.714	70.5	88.5	0
9/22/2022, 12:46:21 AM	0	2.714	70.3	88.8	0
9/22/2022, 12:56:21 AM	0	2.714	70.2	89.1	0
9/22/2022, 1:06:21 AM	0	2.714	70	89.2	0
9/22/2022, 1:16:21 AM	0	2.714	69.8	89.6	0
9/22/2022, 1:26:21 AM	0	2.714	69.6	89.4	0
9/22/2022, 1:36:21 AM	0	2.705	69.1	88.4	0
9/22/2022, 1:46:21 AM	0	2.705	68.5	87.7	0
9/22/2022, 1:56:21 AM	0	2.705	68	87.4	0
9/22/2022, 2:06:21 AM	0	2.705	67.6	87.3	0
9/22/2022, 2:16:21 AM	0	2.705	67.3	87.1	0
9/22/2022, 2:26:21 AM	0	2.705	66.9	86.5	0
9/22/2022, 2:36:21 AM	0	2.705	66.7	85.7	0
9/22/2022, 2:46:21 AM	0	2.705	66.4	84.4	0
9/22/2022, 2:56:21 AM	0	2.705	66.2	83	0
9/22/2022, 3:06:21 AM	0	2.705	66	81.8	0
9/22/2022, 3:16:21 AM	0	2.705	65.8	80.7	0
9/22/2022, 3:26:21 AM	0	2.705	65.8	80	0
9/22/2022, 3:36:21 AM	0	2.705	65.7	79.2	0
9/22/2022, 3:46:21 AM	0	2.705	65.5	78.5	0
9/22/2022, 3:56:21 AM	0	2.705	65.3	78.1	0
9/22/2022, 4:06:21 AM	0	2.705	65.1	77.6	0
9/22/2022, 4:16:21 AM	0	2.696	64.9	77.4	0
9/22/2022, 4:26:21 AM	0	2.696	64.8	78	0
9/22/2022, 4:36:21 AM	0	2.696	64.6	78.4	0
9/22/2022, 4:46:21 AM	0	2.696	64.2	79.1	0
9/22/2022, 4:56:21 AM	0	2.696	63.9	79.9	0
9/22/2022, 5:06:21 AM	0	2.696	63.3	80.8	0
9/22/2022, 5:16:21 AM	0	2.696	63	81.6	0
9/22/2022, 5:26:21 AM	0	2.696	62.6	82.1	0
9/22/2022, 5:36:21 AM	0	2.696	62.2	82.4	0
9/22/2022, 5:46:21 AM	0	2.696	62.1	82.6	0
9/22/2022, 5:56:21 AM	0	2.696	61.9	82.6	0
9/22/2022, 6:06:21 AM	0	2.696	61.7	82.3	0
9/22/2022, 6:16:21 AM	0	2.696	61.7	81.9	0
9/22/2022, 6:26:21 AM	0	2.696	61.7	81.6	0
9/22/2022, 6:36:21 AM	0	2.687	61.7	81.3	0
9/22/2022, 6:46:21 AM	0	2.687	61.5	81.3	0
9/22/2022, 6:56:21 AM	0	2.687	61.3	81.4	0
9/22/2022, 7:06:21 AM	0	2.687	61.2	81.8	0
9/22/2022, 7:16:21 AM	0	2.687	61	82.1	0
9/22/2022, 7:26:21 AM	0	2.687	60.8	82.4	0
9/22/2022, 7:36:21 AM	0	2.687	60.6	82.7	0
9/22/2022, 7:46:21 AM	0	2.687	60.4	83	0
9/22/2022, 7:56:21 AM	0	2.687	60.4	83.2	0
9/22/2022, 8:06:21 AM	0	2.687	60.3	83.5	0
9/22/2022, 8:16:21 AM	0	2.687	60.4	83.7	0
9/22/2022, 8:26:21 AM	0	2.687	60.6	84.1	0
9/22/2022, 8:36:21 AM	0	2.687	60.8	84.2	0
9/22/2022, 8:46:21 AM	0	2.687	61.2	83.9	0
9/22/2022, 8:56:21 AM	0	2.687	61.9	83.5	0
9/22/2022, 9:06:21 AM	0	2.687	62.8	82.9	0
9/22/2022, 9:16:21 AM	0	2.687	63.9	81.9	0
9/22/2022, 9:26:21 AM	0	2.687	64.8	80.7	0

North Monitoring Station

Time Stamp	H_2S (ppb)	Battery (Volts)	Temperature (°F)	Humidity (%)	1-Hour Average (ppb)
9/22/2022, 9:36:21 AM	0	2.687	66	79.8	0
9/22/2022, 9:46:21 AM	0	2.687	66.4	78.1	0
9/22/2022, 9:56:21 AM	0	2.687	66.6	76.9	0
9/22/2022, 10:06:21 AM	0	2.687	66.7	75.5	0
9/22/2022, 10:16:21 AM	0	2.687	66.7	74.5	0
9/22/2022, 10:26:21 AM	0	2.687	68	74.4	0
9/22/2022, 10:36:21 AM	0	2.687	69.6	73.7	0
9/22/2022, 10:46:21 AM	0	2.687	70.3	71.5	0
9/22/2022, 10:56:21 AM	0	2.687	69.4	70.3	0
9/22/2022, 11:06:21 AM	0	2.687	68.4	69.7	0
9/22/2022, 11:16:21 AM	0	2.687	68	69.9	0
9/22/2022, 11:26:21 AM	0	2.687	68	70.3	0
9/22/2022, 11:36:21 AM	0	2.687	67.5	70.2	0
9/22/2022, 11:46:21 AM	0	2.687	67.3	70.3	0
9/22/2022, 11:56:21 AM	0	2.679	67.3	70.3	0
9/22/2022, 12:06:21 PM	0	2.679	67.1	70.5	0
9/22/2022, 12:16:21 PM	0	2.679	66.7	71.6	0
9/22/2022, 12:26:21 PM	0	2.679	66	72.2	0
9/22/2022, 12:36:21 PM	0	2.679	65.3	73.8	0
9/22/2022, 12:46:21 PM	0	2.679	65.1	74.5	0
9/22/2022, 12:56:21 PM	0	2.679	64.8	75.4	0
9/22/2022, 1:06:21 PM	0	2.679	64.9	76.5	0
9/22/2022, 1:16:21 PM	0	2.679	64.4	76.6	0
9/22/2022, 1:26:21 PM	0	2.679	63.1	77.1	0
9/22/2022, 1:36:21 PM	0	2.679	62.6	78.3	0
9/22/2022, 1:46:21 PM	0	2.679	62.4	79.5	0
9/22/2022, 1:56:21 PM	0	2.679	62.2	79.9	0
9/22/2022, 2:06:21 PM	0	2.679	62.2	79.7	0
9/22/2022, 2:16:21 PM	0	2.679	62.1	79.6	0
9/22/2022, 2:26:21 PM	0	2.679	61.7	79.1	0
9/22/2022, 2:36:21 PM	0	2.679	61.7	78.8	0
9/22/2022, 2:46:21 PM	0	2.679	61.9	79	0
9/22/2022, 2:56:21 PM	0	2.679	61.9	79	0
9/22/2022, 3:06:21 PM	0	2.679	61.5	78.9	0
9/22/2022, 3:16:21 PM	0	2.67	61	78.3	0
9/22/2022, 3:26:21 PM	0	2.67	60.6	78.5	0
9/22/2022, 3:36:21 PM	0	2.67	60.3	78.6	0
9/22/2022, 3:46:21 PM	0	2.67	59.4	79	0
9/22/2022, 3:56:21 PM	0	2.67	58.8	80	0
9/22/2022, 4:06:21 PM	0	2.67	58.6	81	0
9/22/2022, 4:16:21 PM	0	2.67	58.5	81.5	0
9/22/2022, 4:26:21 PM	0	2.67	57.9	81.3	0
9/22/2022, 4:36:21 PM	0	2.67	57.4	81.5	0
9/22/2022, 4:46:21 PM	0	2.67	57	82.1	0
9/22/2022, 4:56:21 PM	0	2.67	56.8	82.7	0
9/22/2022, 5:06:21 PM	0	2.661	56.7	82.8	0
9/22/2022, 5:16:21 PM	0	2.661	56.1	82.9	0
9/22/2022, 5:26:21 PM	0	2.661	55.8	83	0
9/22/2022, 5:36:21 PM	0	2.661	55.6	83.3	0
9/22/2022, 5:46:21 PM	0	2.661	55.4	83.4	0
9/22/2022, 5:56:21 PM	0	2.661	55.2	83.7	0
9/22/2022, 6:06:21 PM	0	2.661	55.2	83.9	0
9/22/2022, 6:16:21 PM	0	2.661	55	84	0
9/22/2022, 6:26:21 PM	0	2.661	54.9	83.8	0
9/22/2022, 6:36:21 PM	0	2.661	54.7	83.5	0
9/22/2022, 6:46:21 PM	0	2.661	54.5	83.4	0
9/22/2022, 6:56:21 PM	0	2.661	54.3	83.5	0

North Monitoring Station

Time Stamp	H_2S (ppb)	Battery (Volts)	Temperature (°F)	Humidity (%)	1-Hour Average (ppb)
9/22/2022, 7:06:21 PM	0	2.652	54.1	83.5	0
9/22/2022, 7:16:21 PM	0	2.652	53.8	83.7	0
9/22/2022, 7:26:21 PM	0	2.652	53.4	84	0
9/22/2022, 7:36:21 PM	0	2.652	53.1	84.5	0
9/22/2022, 7:46:21 PM	0	2.652	52.7	85	0
9/22/2022, 7:56:21 PM	0	2.652	52.5	85.4	0
9/22/2022, 8:06:21 PM	0	2.652	52.2	85.7	0
9/22/2022, 8:16:21 PM	0	2.652	51.8	86.1	0
9/22/2022, 8:26:21 PM	0	2.652	51.6	86.5	0
9/22/2022, 8:36:21 PM	0	2.652	51.4	86.9	0
9/22/2022, 8:46:21 PM	0	2.652	51.3	87.4	0
9/22/2022, 8:56:21 PM	0	2.643	51.3	87.8	0
9/22/2022, 9:06:21 PM	0	2.643	51.1	88.2	0
9/22/2022, 9:16:21 PM	0	2.643	51.1	88.5	0
9/22/2022, 9:26:21 PM	0	2.643	50.9	88.8	0
9/22/2022, 9:36:21 PM	0	2.643	50.9	89	0
9/22/2022, 9:46:21 PM	0	2.643	50.7	89.2	0
9/22/2022, 9:56:21 PM	0	2.643	50.7	89.5	0
9/22/2022, 10:06:21 PM	0	2.643	50.7	89.7	0
9/22/2022, 10:16:21 PM	0	2.643	50.5	89.7	0
9/22/2022, 10:26:21 PM	0	2.643	50.4	89.8	0
9/22/2022, 10:36:21 PM	0	2.643	50	89.7	0
9/22/2022, 10:46:21 PM	0	2.643	49.8	89.5	0
9/22/2022, 10:56:21 PM	0	2.635	49.6	89.3	0
9/22/2022, 11:06:21 PM	0	2.635	49.5	89.1	0
9/22/2022, 11:16:21 PM	0	2.635	49.3	89	0
9/22/2022, 11:26:21 PM	0	2.635	49.1	89	0
9/22/2022, 11:36:21 PM	0	2.635	48.9	88.8	0
9/22/2022, 11:46:21 PM	0	2.635	48.6	88.7	0
9/22/2022, 11:56:21 PM	0	2.635	48.4	88.7	0
9/23/2022, 12:06:21 AM	0	2.635	48.2	88.7	0
9/23/2022, 12:16:21 AM	0	2.635	48	88.6	0
9/23/2022, 12:26:21 AM	0	2.635	48	88.5	0
9/23/2022, 12:36:21 AM	0	2.635	47.8	88.2	0
9/23/2022, 12:46:21 AM	0	2.635	47.7	88	0
9/23/2022, 12:56:21 AM	0	2.626	47.5	87.8	0
9/23/2022, 1:06:21 AM	0	2.626	47.3	87.7	0
9/23/2022, 1:16:21 AM	0	2.626	47.1	87.7	0
9/23/2022, 1:26:21 AM	0	2.626	47.3	87.8	0
9/23/2022, 1:36:21 AM	0	2.626	47.3	87.8	0
9/23/2022, 1:46:21 AM	0	2.626	47.5	87.8	0
9/23/2022, 1:56:21 AM	0	2.626	47.5	87.6	0
9/23/2022, 2:06:21 AM	0	2.626	47.5	87.4	0
9/23/2022, 2:16:21 AM	0	2.626	47.5	87	0
9/23/2022, 2:26:21 AM	0	2.626	47.5	86.5	0
9/23/2022, 2:36:21 AM	0	2.626	47.7	86.1	0
9/23/2022, 2:46:21 AM	0	2.626	47.7	85.8	0
9/23/2022, 2:56:21 AM	0	2.626	47.7	85.6	0
9/23/2022, 3:06:21 AM	0	2.626	47.5	85.2	0
9/23/2022, 3:16:21 AM	0	2.617	47.5	84.9	0
9/23/2022, 3:26:21 AM	0	2.617	47.5	84.6	0
9/23/2022, 3:36:21 AM	0	2.617	47.3	84.4	0
9/23/2022, 3:46:21 AM	0	2.617	47.3	84.3	0
9/23/2022, 3:56:21 AM	0	2.617	47.3	84.1	0
9/23/2022, 4:06:21 AM	0	2.617	47.3	84	0
9/23/2022, 4:16:21 AM	0	2.617	47.3	83.7	0
9/23/2022, 4:26:21 AM	0	2.617	47.3	83.5	0

North Monitoring Station

Time Stamp	H_2S (ppb)	Battery (Volts)	Temperature (°F)	Humidity (%)	1-Hour Average (ppb)
9/23/2022, 4:36:21 AM	0	2.617	47.3	83.3	0
9/23/2022, 4:46:21 AM	0	2.617	47.3	83.1	0
9/23/2022, 4:56:21 AM	0	2.617	47.3	82.8	0
9/23/2022, 5:06:21 AM	0	2.617	47.3	82.7	0
9/23/2022, 5:16:21 AM	0	2.617	47.3	82.7	0
9/23/2022, 5:26:21 AM	0	2.617	47.3	82.6	0
9/23/2022, 5:36:21 AM	0	2.617	47.3	82.4	0
9/23/2022, 5:46:21 AM	0	2.608	47.3	82.3	0
9/23/2022, 5:56:21 AM	0	2.608	47.3	82.1	0
9/23/2022, 6:06:21 AM	0	2.608	47.3	81.8	0
9/23/2022, 6:16:21 AM	0	2.608	47.1	81.4	0
9/23/2022, 6:26:21 AM	0	2.608	47.1	81.2	0
9/23/2022, 6:36:21 AM	0	2.608	47.1	81	0
9/23/2022, 6:46:21 AM	0	2.608	46.9	80.8	0
9/23/2022, 6:56:21 AM	0	2.608	46.9	80.7	0
9/23/2022, 7:06:21 AM	0	2.608	46.9	80.6	0
9/23/2022, 7:16:21 AM	0	2.608	46.8	80.6	0
9/23/2022, 7:26:21 AM	0	2.608	46.8	80.5	0
9/23/2022, 7:36:21 AM	0	2.608	46.9	80.7	0
9/23/2022, 7:46:21 AM	0	2.608	46.9	80.8	0
9/23/2022, 7:56:21 AM	0	2.608	46.9	80.7	0
9/23/2022, 8:06:21 AM	0	2.608	47.1	80.7	0
9/23/2022, 8:16:21 AM	0	2.608	47.3	81	0
9/23/2022, 8:26:21 AM	0	2.608	47.7	80.9	0
9/23/2022, 8:36:21 AM	0	2.608	48	80.8	0
9/23/2022, 8:46:21 AM	0	2.608	48.4	80.6	0
9/23/2022, 8:56:21 AM	0	2.608	48.6	80.3	0
9/23/2022, 9:06:21 AM	0	2.608	48.7	79.8	0
9/23/2022, 9:16:21 AM	0	2.608	48.9	79.5	0
9/23/2022, 9:26:21 AM	0	2.6	49.1	79.3	0
9/23/2022, 9:36:21 AM	0	2.608	49.6	79.2	0
9/23/2022, 9:46:21 AM	0	2.6	50	78.8	0
9/23/2022, 9:56:21 AM	0	2.6	50	78.2	0
9/23/2022, 10:06:21 AM	0	2.6	50.2	77.7	0
9/23/2022, 10:16:21 AM	0	2.6	50.2	77.6	0
9/23/2022, 10:26:21 AM	0	2.6	50	77.4	0
9/23/2022, 10:36:21 AM	0	2.6	50	77.2	0
9/23/2022, 10:46:21 AM	0	2.6	50	77.3	0
9/23/2022, 10:56:21 AM	0	2.6	50.2	77.3	0
9/23/2022, 11:06:21 AM	0	2.6	50.4	77	0
9/23/2022, 11:16:21 AM	0	2.6	50.5	76.6	0
9/23/2022, 11:26:21 AM	0	2.6	50.7	76.5	0
9/23/2022, 11:36:21 AM	0	2.6	50.9	76.5	0
9/23/2022, 11:46:21 AM	0	2.6	51.1	76.4	0
9/23/2022, 11:56:21 AM	0	2.6	51.1	76.1	0
9/23/2022, 12:06:21 PM	0	2.6	51.6	76	0
9/23/2022, 12:16:21 PM	0	2.6	52	75.8	0
9/23/2022, 12:26:21 PM	0	2.6	52.5	75.5	0
9/23/2022, 12:36:21 PM	0	2.6	52.7	75.1	0
9/23/2022, 12:46:21 PM	0	2.6	52.9	74.7	0
9/23/2022, 12:56:21 PM	0	2.6	53.1	74.1	0
9/23/2022, 1:06:21 PM	0	2.6	53.4	73.8	0
9/23/2022, 1:16:21 PM	0	2.6	53.6	73.6	0
9/23/2022, 1:26:21 PM	0	2.6	54	73.6	0
9/23/2022, 1:36:21 PM	0	2.6	54.1	73.4	0
9/23/2022, 1:46:21 PM	0	2.6	54.5	72.9	0
9/23/2022, 1:56:21 PM	0	2.6	54.5	72.6	0

North Monitoring Station

Time Stamp	H_2S (ppb)	Battery (Volts)	Temperature (°F)	Humidity (%)	1-Hour Average (ppb)
9/23/2022, 2:06:21 PM	0	2.6	54.7	72.5	0
9/23/2022, 2:16:21 PM	0	2.6	54.9	72.4	0
9/23/2022, 2:26:21 PM	0	2.6	55.4	72.3	0
9/23/2022, 2:36:21 PM	0	2.6	55.9	71.7	0
9/23/2022, 2:46:21 PM	0	2.6	55.9	71.1	0
9/23/2022, 2:56:21 PM	0	2.6	55.9	71.4	0
9/23/2022, 3:06:21 PM	0	2.6	56.3	71.4	0
9/23/2022, 3:16:21 PM	0	2.6	56.5	70.9	0
9/23/2022, 3:26:21 PM	0	2.6	56.5	70.3	0
9/23/2022, 3:36:21 PM	0	2.6	56.5	69.8	0
9/23/2022, 3:46:21 PM	0	2.608	56.5	69.5	0
9/23/2022, 3:56:21 PM	0	2.608	56.5	69.3	0
9/23/2022, 4:06:21 PM	0	2.608	56.7	69.1	0
9/23/2022, 4:16:21 PM	0	2.6	56.8	69.3	0
9/23/2022, 4:26:21 PM	0	2.608	57.2	69.4	0
9/23/2022, 4:36:21 PM	0	2.608	57.6	69.1	0
9/23/2022, 4:46:21 PM	0	2.608	57.7	69	0
9/23/2022, 4:56:21 PM	0	2.608	57.6	68.9	0
9/23/2022, 5:06:21 PM	0	2.608	56.8	68.8	0
9/23/2022, 5:16:21 PM	0	2.608	56.3	68.9	0
9/23/2022, 5:26:21 PM	0	2.608	55.9	68.9	0
9/23/2022, 5:36:21 PM	0	2.608	55.8	69.3	0
9/23/2022, 5:46:21 PM	0	2.608	55.4	69.9	0
9/23/2022, 5:56:21 PM	0	2.608	55	69.9	0
9/23/2022, 6:06:21 PM	0	2.6	54.7	69.9	0
9/23/2022, 6:16:21 PM	0	2.6	54.3	70.4	0
9/23/2022, 6:26:21 PM	0	2.6	54.1	70.7	0
9/23/2022, 6:36:21 PM	0	2.6	53.8	71.3	0
9/23/2022, 6:46:21 PM	0	2.6	53.2	71.9	0
9/23/2022, 6:56:21 PM	0	2.6	52.9	72.7	0
9/23/2022, 7:06:21 PM	0	2.6	52.3	73.6	0
9/23/2022, 7:16:21 PM	0	2.6	51.6	74.4	0
9/23/2022, 7:26:21 PM	0	2.6	50.9	75.3	0
9/23/2022, 7:36:21 PM	0	2.6	50.2	76.2	0
9/23/2022, 7:46:21 PM	0	2.6	49.6	77	0
9/23/2022, 7:56:21 PM	0	2.6	49.1	77.8	0
9/23/2022, 8:06:21 PM	0	2.6	48.6	78.7	0
9/23/2022, 8:16:21 PM	0	2.591	48	79.5	0
9/23/2022, 8:26:21 PM	0	2.591	47.8	80.3	0
9/23/2022, 8:36:21 PM	0	2.591	47.5	81.2	0
9/23/2022, 8:46:21 PM	0	2.591	47.3	81.9	0
9/23/2022, 8:56:21 PM	0	2.591	47.3	82.6	0
9/23/2022, 9:06:21 PM	0	2.591	47.1	83.1	0
9/23/2022, 9:16:21 PM	0	2.591	47.1	83.7	0
9/23/2022, 9:26:21 PM	0	2.591	46.9	84	0
9/23/2022, 9:36:21 PM	0	2.591	46.6	84.1	0
9/23/2022, 9:46:21 PM	0	2.591	46.4	84.3	0
9/23/2022, 9:56:21 PM	0	2.582	46	84.5	0
9/23/2022, 10:06:21 PM	0	2.582	45.7	84.6	0
9/23/2022, 10:16:21 PM	0	2.582	45.3	84.6	0
9/23/2022, 10:26:21 PM	0	2.582	45	84.8	0
9/23/2022, 10:36:21 PM	0	2.582	44.6	85	0
9/23/2022, 10:46:21 PM	0	2.582	44.4	85.2	0
9/23/2022, 10:56:21 PM	0	2.582	44.2	85.6	0
9/23/2022, 11:06:21 PM	0	2.582	44.1	86	0
9/23/2022, 11:16:21 PM	0	2.582	43.9	86.3	0
9/23/2022, 11:26:21 PM	0	2.573	43.9	86.7	0

North Monitoring Station

Time Stamp	H_2S (ppb)	Battery (Volts)	Temperature (°F)	Humidity (%)	1-Hour Average (ppb)
9/23/2022, 11:36:21 PM	0	2.573	43.7	86.9	0
9/23/2022, 11:46:21 PM	0	2.573	43.5	87.2	0
9/23/2022, 11:56:21 PM	0	2.573	43.5	87.5	0
9/24/2022, 12:06:21 AM	0	2.573	43.3	87.6	0
9/24/2022, 12:16:21 AM	0	2.573	43.2	87.8	0
9/24/2022, 12:26:21 AM	0	2.573	43.2	87.9	0
9/24/2022, 12:36:21 AM	0	2.573	43	88.1	0
9/24/2022, 12:46:21 AM	0	2.564	43	88.4	0
9/24/2022, 12:56:21 AM	0	2.573	42.8	88.4	0
9/24/2022, 1:06:21 AM	0	2.573	42.6	88.5	0
9/24/2022, 1:16:21 AM	0	2.564	42.4	88.6	0
9/24/2022, 1:26:21 AM	0	2.564	42.3	88.7	0
9/24/2022, 1:36:21 AM	0	2.564	42.3	88.8	0
9/24/2022, 1:46:21 AM	0	2.564	42.1	89	0
9/24/2022, 1:56:21 AM	0	2.564	42.1	89.2	0
9/24/2022, 2:06:21 AM	0	2.564	42.1	89.4	0
9/24/2022, 2:16:21 AM	0	2.564	42.1	89.6	0
9/24/2022, 2:26:21 AM	0	2.564	42.1	89.8	0
9/24/2022, 2:36:21 AM	0	2.564	41.9	89.9	0
9/24/2022, 2:46:21 AM	0	2.564	41.9	90	0
9/24/2022, 2:56:21 AM	0	2.564	41.9	90.2	0
9/24/2022, 3:06:21 AM	0	2.564	41.7	90.3	0
9/24/2022, 3:16:21 AM	0	2.556	41.7	90.4	0
9/24/2022, 3:26:21 AM	0	2.556	41.7	90.5	0
9/24/2022, 3:36:21 AM	0	2.556	41.5	90.7	0
9/24/2022, 3:46:21 AM	0	2.556	41.5	90.7	0
9/24/2022, 3:56:21 AM	3	2.556	41.5	90.8	0.5
9/24/2022, 4:06:21 AM	0	2.556	41.5	90.9	0.5
9/24/2022, 4:16:21 AM	0	2.556	41.4	91	0.5
9/24/2022, 4:26:21 AM	0	2.556	41.2	91	0.5
9/24/2022, 4:36:21 AM	0	2.556	41.2	91	0.5
9/24/2022, 4:46:21 AM	0	2.556	41	91.1	0.5
9/24/2022, 4:56:21 AM	0	2.556	41	91.1	0
9/24/2022, 5:06:21 AM	0	2.556	41	91.2	0
9/24/2022, 5:16:21 AM	0	2.556	41	91.3	0
9/24/2022, 5:26:21 AM	0	2.556	41	91.5	0
9/24/2022, 5:36:21 AM	0	2.556	40.8	91.5	0
9/24/2022, 5:46:21 AM	0	2.547	40.8	91.6	0
9/24/2022, 5:56:21 AM	0	2.547	40.8	91.7	0
9/24/2022, 6:06:21 AM	0	2.547	40.8	91.7	0
9/24/2022, 6:16:21 AM	0	2.547	40.8	91.9	0
9/24/2022, 6:26:21 AM	0	2.547	41	92.1	0
9/24/2022, 6:36:21 AM	0	2.547	41	92.3	0
9/24/2022, 6:46:21 AM	0	2.547	41.4	92.6	0
9/24/2022, 6:56:21 AM	0	2.547	41.5	92.8	0
9/24/2022, 7:06:21 AM	0	2.547	41.7	93	0
9/24/2022, 7:16:21 AM	0	2.547	41.9	93.2	0
9/24/2022, 7:26:21 AM	0	2.547	42.1	93.4	0
9/24/2022, 7:36:21 AM	0	2.538	42.4	93.6	0
9/24/2022, 7:46:21 AM	0	2.547	42.8	93.8	0
9/24/2022, 7:56:21 AM	0	2.547	43.2	94	0
9/24/2022, 8:06:21 AM	0	2.547	43.7	94.3	0
9/24/2022, 8:16:21 AM	0	2.547	44.4	94.6	0
9/24/2022, 8:26:21 AM	0	2.547	45.3	94.9	0
9/24/2022, 8:36:21 AM	0	2.547	46.4	95.3	0
9/24/2022, 8:46:21 AM	0	2.547	47.7	95.6	0
9/24/2022, 8:56:21 AM	0	2.556	48.9	95.9	0

North Monitoring Station

Time Stamp	H_2S (ppb)	Battery (Volts)	Temperature (°F)	Humidity (%)	1-Hour Average (ppb)
9/24/2022, 9:06:21 AM	0	2.556	50.5	96.3	0
9/24/2022, 9:16:21 AM	0	2.556	52.2	96.6	0
9/24/2022, 9:26:21 AM	0	2.556	53.6	96.8	0
9/24/2022, 9:36:21 AM	0	2.556	55.2	96.7	0
9/24/2022, 9:46:21 AM	0	2.556	56.5	95.8	0
9/24/2022, 9:56:21 AM	0	2.564	57.6	94.1	0
9/24/2022, 10:06:21 AM	0	2.564	58.5	91.7	0
9/24/2022, 10:16:21 AM	0	2.564	59.5	89.3	0
9/24/2022, 10:26:21 AM	0	2.564	60.8	87.1	0
9/24/2022, 10:36:21 AM	0	2.564	62.1	84.8	0
9/24/2022, 10:46:21 AM	0	2.573	63	82.7	0
9/24/2022, 10:56:21 AM	0	2.573	63.1	80.9	0
9/24/2022, 11:06:21 AM	0	2.573	63	79.5	0
9/24/2022, 11:16:21 AM	0	2.573	63	78.6	0
9/24/2022, 11:26:21 AM	0	2.573	63.1	77.8	0
9/24/2022, 11:36:21 AM	0	2.573	63.7	76.7	0
9/24/2022, 11:46:21 AM	0	2.582	64	75.5	0
9/24/2022, 11:56:21 AM	0	2.582	64	74.7	0
9/24/2022, 12:06:21 PM	0	2.582	64	74.1	0
9/24/2022, 12:16:21 PM	0	2.582	64	73.3	0
9/24/2022, 12:26:21 PM	0	2.582	64.2	73	0
9/24/2022, 12:36:21 PM	0	2.582	64.8	72.4	0
9/24/2022, 12:46:21 PM	0	2.582	65.1	72.1	0
9/24/2022, 12:56:21 PM	0	2.582	65.7	71.4	0
9/24/2022, 1:06:21 PM	0	2.582	66	70.6	0
9/24/2022, 1:16:21 PM	0	2.591	66.2	69.8	0
9/24/2022, 1:26:21 PM	0	2.591	66.2	69.2	0
9/24/2022, 1:36:21 PM	0	2.591	66.2	68.7	0
9/24/2022, 1:46:21 PM	0	2.591	66	68.4	0
9/24/2022, 1:56:21 PM	0	2.591	65.8	67.9	0
9/24/2022, 2:06:21 PM	0	2.591	65.8	67.7	0
9/24/2022, 2:16:21 PM	0	2.591	65.8	67.5	0
9/24/2022, 2:26:21 PM	0	2.591	66	67.5	0
9/24/2022, 2:36:21 PM	0	2.591	66.2	67.4	0
9/24/2022, 2:46:21 PM	0	2.591	66.6	67.3	0
9/24/2022, 2:56:21 PM	0	2.591	66.7	67.3	0
9/24/2022, 3:06:21 PM	0	2.591	66.9	66.6	0
9/24/2022, 3:16:21 PM	0	2.591	66.9	66.5	0
9/24/2022, 3:26:21 PM	0	2.591	66.9	66.3	0
9/24/2022, 3:36:21 PM	0	2.591	66.9	66.3	0
9/24/2022, 3:46:21 PM	0	2.591	66.9	66.4	0
9/24/2022, 3:56:21 PM	0	2.591	66.9	66.3	0
9/24/2022, 4:06:21 PM	0	2.6	66.7	66.3	0
9/24/2022, 4:16:21 PM	0	2.6	66.9	66.9	0
9/24/2022, 4:26:21 PM	0	2.6	67.1	66.6	0
9/24/2022, 4:36:21 PM	0	2.6	67.1	67	0
9/24/2022, 4:46:21 PM	0	2.6	66.7	66.7	0
9/24/2022, 4:56:21 PM	0	2.6	66	66.4	0
9/24/2022, 5:06:21 PM	0	2.6	65.5	66.8	0
9/24/2022, 5:16:21 PM	0	2.6	64.9	67.9	0
9/24/2022, 5:26:21 PM	0	2.6	64.2	69	0
9/24/2022, 5:36:21 PM	0	2.6	63.9	69.9	0
9/24/2022, 5:46:21 PM	0	2.6	63.5	70.7	0
9/24/2022, 5:56:21 PM	0	2.6	63.1	71.4	0
9/24/2022, 6:06:21 PM	0	2.6	62.6	71.9	0
9/24/2022, 6:16:21 PM	0	2.6	62.2	72.2	0
9/24/2022, 6:26:21 PM	0	2.591	61.7	72.7	0

North Monitoring Station

Time Stamp	H_2S (ppb)	Battery (Volts)	Temperature (°F)	Humidity (%)	1-Hour Average (ppb)
9/24/2022, 6:36:21 PM	0	2.591	61.3	73.4	0
9/24/2022, 6:46:21 PM	0	2.591	61	74.1	0
9/24/2022, 6:56:21 PM	0	2.591	60.4	74.9	0
9/24/2022, 7:06:21 PM	0	2.591	60.1	75.7	0
9/24/2022, 7:16:21 PM	0	2.591	59.5	76.6	0
9/24/2022, 7:26:21 PM	0	2.591	59	77.4	0
9/24/2022, 7:36:21 PM	0	2.591	58.6	78.3	0
9/24/2022, 7:46:21 PM	0	2.591	58.1	79.2	0
9/24/2022, 7:56:21 PM	0	2.591	57.7	79.9	0
9/24/2022, 8:06:21 PM	0	2.591	57.4	80.7	0
9/24/2022, 8:16:21 PM	0	2.591	57.2	81.5	0
9/24/2022, 8:26:21 PM	0	2.582	56.8	82.2	0
9/24/2022, 8:36:21 PM	0	2.582	56.7	82.8	0
9/24/2022, 8:46:21 PM	0	2.582	56.5	83.5	0
9/24/2022, 8:56:21 PM	0	2.582	56.3	84	0
9/24/2022, 9:06:21 PM	0	2.582	56.3	84.5	0
9/24/2022, 9:16:21 PM	0	2.582	56.1	84.9	0
9/24/2022, 9:26:21 PM	0	2.582	55.9	85.4	0
9/24/2022, 9:36:21 PM	0	2.582	55.8	85.8	0
9/24/2022, 9:46:21 PM	0	2.582	55.8	86.2	0
9/24/2022, 9:56:21 PM	0	2.582	55.8	86.5	0
9/24/2022, 10:06:21 PM	0	2.582	55.6	86.8	0
9/24/2022, 10:16:21 PM	0	2.582	55.6	86.9	0
9/24/2022, 10:26:21 PM	0	2.582	55.6	87	0
9/24/2022, 10:36:21 PM	0	2.582	55.6	87	0
9/24/2022, 10:46:21 PM	0	2.573	55.4	87	0
9/24/2022, 10:56:21 PM	0	2.573	55.2	87	0
9/24/2022, 11:06:21 PM	0	2.573	55	87.1	0
9/24/2022, 11:16:21 PM	0	2.573	54.9	87.2	0
9/24/2022, 11:26:21 PM	0	2.573	54.9	87.3	0
9/24/2022, 11:36:21 PM	0	2.573	54.9	87.6	0
9/24/2022, 11:46:21 PM	0	2.573	54.9	87.7	0
9/24/2022, 11:56:21 PM	0	2.573	54.9	87.9	0
9/25/2022, 12:06:21 AM	0	2.573	54.9	88.1	0
9/25/2022, 12:16:21 AM	0	2.573	54.9	88.2	0
9/25/2022, 12:26:21 AM	0	2.573	54.9	88.4	0
9/25/2022, 12:36:21 AM	0	2.573	54.9	88.6	0
9/25/2022, 12:46:21 AM	0	2.573	55	88.8	0
9/25/2022, 12:56:21 AM	0	2.573	55	88.9	0
9/25/2022, 1:06:21 AM	0	2.573	54.9	88.9	0
9/25/2022, 1:16:21 AM	0	2.573	54.9	88.9	0
9/25/2022, 1:26:21 AM	0	2.573	54.9	88.9	0
9/25/2022, 1:36:21 AM	0	2.573	54.9	88.9	0
9/25/2022, 1:46:21 AM	0	2.564	54.7	89	0
9/25/2022, 1:56:21 AM	0	2.564	54.7	89	0
9/25/2022, 2:06:21 AM	0	2.564	54.5	89.1	0
9/25/2022, 2:16:21 AM	0	2.564	54.5	89.2	0
9/25/2022, 2:26:21 AM	0	2.564	54.5	89.3	0
9/25/2022, 2:36:21 AM	0	2.564	54.7	89.4	0
9/25/2022, 2:46:21 AM	0	2.564	54.7	89.4	0
9/25/2022, 2:56:21 AM	0	2.564	54.7	89.4	0
9/25/2022, 3:06:21 AM	0	2.564	54.7	89.3	0
9/25/2022, 3:16:21 AM	0	2.564	54.7	89.2	0
9/25/2022, 3:26:21 AM	0	2.564	54.5	89.2	0
9/25/2022, 3:36:21 AM	0	2.564	54.5	89.2	0
9/25/2022, 3:46:21 AM	0	2.564	54.5	89.3	0
9/25/2022, 3:56:21 AM	0	2.564	54.3	89.4	0

North Monitoring Station

Time Stamp	H_2S (ppb)	Battery (Volts)	Temperature (°F)	Humidity (%)	1-Hour Average (ppb)
9/25/2022, 4:06:21 AM	0	2.564	54.3	89.5	0
9/25/2022, 4:16:21 AM	0	2.564	54.5	89.7	0
9/25/2022, 4:26:21 AM	0	2.564	54.3	89.8	0
9/25/2022, 4:36:21 AM	0	2.564	54.3	89.9	0
9/25/2022, 4:46:21 AM	0	2.564	54.1	89.9	0
9/25/2022, 4:56:21 AM	0	2.564	54.1	90	0
9/25/2022, 5:06:21 AM	0	2.564	54	90.3	0
9/25/2022, 5:16:21 AM	0	2.564	54	90.5	0
9/25/2022, 5:26:21 AM	0	2.564	54	90.7	0
9/25/2022, 5:36:21 AM	0	2.556	54	91	0
9/25/2022, 5:46:21 AM	0	2.556	54.1	91.3	0
9/25/2022, 5:56:21 AM	0	2.556	54.1	91.5	0
9/25/2022, 6:06:21 AM	0	2.556	54.3	91.7	0
9/25/2022, 6:16:21 AM	0	2.556	54.3	91.9	0
9/25/2022, 6:26:21 AM	0	2.556	54.3	92	0
9/25/2022, 6:36:21 AM	0	2.556	54.3	92.1	0
9/25/2022, 6:46:21 AM	0	2.556	54.3	92.1	0
9/25/2022, 6:56:21 AM	0	2.556	54.3	92.1	0
9/25/2022, 7:06:21 AM	0	2.556	54.3	92	0
9/25/2022, 7:16:21 AM	0	2.556	54.3	91.9	0
9/25/2022, 7:26:21 AM	0	2.556	54.3	91.8	0
9/25/2022, 7:36:21 AM	0	2.556	54.5	91.8	0
9/25/2022, 7:46:21 AM	0	2.556	54.5	91.7	0
9/25/2022, 7:56:21 AM	0	2.556	54.7	91.7	0
9/25/2022, 8:06:21 AM	0	2.556	54.7	91.7	0
9/25/2022, 8:16:21 AM	0	2.556	54.9	91.7	0
9/25/2022, 8:26:21 AM	0	2.556	55	91.8	0
9/25/2022, 8:36:21 AM	0	2.556	55.2	91.9	0
9/25/2022, 8:46:21 AM	0	2.556	55.4	92	0
9/25/2022, 8:56:21 AM	0	2.556	55.6	92.1	0
9/25/2022, 9:06:21 AM	0	2.556	55.8	92.1	0
9/25/2022, 9:16:21 AM	0	2.556	55.8	92.1	0
9/25/2022, 9:26:21 AM	0	2.556	55.8	92	0
9/25/2022, 9:36:21 AM	0	2.556	55.8	92	0
9/25/2022, 9:46:21 AM	0	2.556	55.9	92.2	0
9/25/2022, 9:56:21 AM	0	2.556	56.3	92.6	0
9/25/2022, 10:06:21 AM	0	2.556	56.7	93.1	0
9/25/2022, 10:16:21 AM	0	2.556	57	93.5	0
9/25/2022, 10:26:21 AM	0	2.556	57.2	93.6	0
9/25/2022, 10:36:21 AM	0	2.556	57.4	93.6	0
9/25/2022, 10:46:21 AM	0	2.556	57.4	93.5	0
9/25/2022, 10:56:21 AM	0	2.556	57.2	93.3	0
9/25/2022, 11:06:21 AM	0	2.556	57.2	93.2	0
9/25/2022, 11:16:21 AM	0	2.556	57.2	93.2	0
9/25/2022, 11:26:21 AM	0	2.556	57.2	93.2	0
9/25/2022, 11:36:21 AM	0	2.556	57.4	93.3	0
9/25/2022, 11:46:21 AM	0	2.556	57.6	93.4	0
9/25/2022, 11:56:21 AM	0	2.556	57.9	93.5	0
9/25/2022, 12:06:21 PM	0	2.556	58.5	93.9	0
9/25/2022, 12:16:21 PM	0	2.556	59	94.2	0
9/25/2022, 12:26:21 PM	0	2.556	59.2	94.2	0
9/25/2022, 12:36:21 PM	0	2.556	59.5	94.2	0
9/25/2022, 12:46:21 PM	0	2.556	59.7	94.1	0
9/25/2022, 12:56:21 PM	0	2.556	59.9	94.1	0
9/25/2022, 1:06:21 PM	0	2.556	60.3	94.1	0
9/25/2022, 1:16:21 PM	0	2.556	60.4	94.1	0
9/25/2022, 1:26:21 PM	0	2.556	60.4	94.1	0

North Monitoring Station

Time Stamp	H_2S (ppb)	Battery (Volts)	Temperature (°F)	Humidity (%)	1-Hour Average (ppb)
9/25/2022, 1:36:21 PM	0	2.556	60.6	94.1	0
9/25/2022, 1:46:21 PM	0	2.556	60.6	94.2	0
9/25/2022, 1:56:21 PM	0	2.556	60.8	94.2	0
9/25/2022, 2:06:21 PM	0	2.556	60.8	94.2	0
9/25/2022, 2:16:21 PM	0	2.556	60.8	94.1	0
9/25/2022, 2:26:21 PM	0	2.556	60.8	94.1	0
9/25/2022, 2:36:21 PM	0	2.556	60.8	94.2	0
9/25/2022, 2:46:21 PM	0	2.556	61	94.4	0
9/25/2022, 2:56:21 PM	0	2.556	61.2	94.6	0
9/25/2022, 3:06:21 PM	0	2.564	61.5	94.8	0
9/25/2022, 3:16:21 PM	0	2.564	61.9	95	0
9/25/2022, 3:26:21 PM	0	2.564	62.2	95.1	0
9/25/2022, 3:36:21 PM	0	2.564	62.6	95.2	0
9/25/2022, 3:46:21 PM	0	2.564	63	95.3	0
9/25/2022, 3:56:21 PM	0	2.564	63.3	95.3	0
9/25/2022, 4:06:21 PM	0	2.564	63.5	95.1	0
9/25/2022, 4:16:21 PM	0	2.564	63.5	94.8	0
9/25/2022, 4:26:21 PM	0	2.564	63.7	94.6	0
9/25/2022, 4:36:21 PM	0	2.564	64	94.5	0
9/25/2022, 4:46:21 PM	0	2.564	64	94.1	0
9/25/2022, 4:56:21 PM	0	2.564	63.7	93.5	0
9/25/2022, 5:06:21 PM	0	2.564	63.3	93	0
9/25/2022, 5:16:21 PM	0	2.564	63	92.6	0
9/25/2022, 5:26:21 PM	0	2.564	62.8	92.7	0
9/25/2022, 5:36:21 PM	0	2.564	62.8	92.9	0
9/25/2022, 5:46:21 PM	0	2.564	62.8	93.2	0
9/25/2022, 5:56:21 PM	0	2.564	62.6	93.4	0
9/25/2022, 6:06:21 PM	0	2.564	62.6	93.4	0
9/25/2022, 6:16:21 PM	0	2.564	62.2	93.2	0
9/25/2022, 6:26:21 PM	0	2.564	61.9	93.1	0
9/25/2022, 6:36:21 PM	0	2.564	61.7	93.1	0
9/25/2022, 6:46:21 PM	0	2.564	61.5	93.1	0
9/25/2022, 6:56:21 PM	0	2.564	61.2	93.1	0
9/25/2022, 7:06:21 PM	0	2.564	61	93	0
9/25/2022, 7:16:21 PM	0	2.564	60.6	93	0
9/25/2022, 7:26:21 PM	0	2.564	60.4	92.9	0
9/25/2022, 7:36:21 PM	0	2.564	60.3	92.9	0
9/25/2022, 7:46:21 PM	0	2.564	60.1	93.1	0
9/25/2022, 7:56:21 PM	0	2.564	59.9	93.1	0
9/25/2022, 8:06:21 PM	0	2.556	59.5	93.1	0
9/25/2022, 8:16:21 PM	0	2.556	59.4	93.1	0
9/25/2022, 8:26:21 PM	0	2.556	59.2	93.2	0
9/25/2022, 8:36:21 PM	0	2.556	59.2	93.3	0
9/25/2022, 8:46:21 PM	0	2.556	59	93.6	0
9/25/2022, 8:56:21 PM	0	2.556	59	93.8	0
9/25/2022, 9:06:21 PM	0	2.556	58.8	93.8	0
9/25/2022, 9:16:21 PM	0	2.556	58.5	93.7	0
9/25/2022, 9:26:21 PM	0	2.556	58.3	93.7	0
9/25/2022, 9:36:21 PM	0	2.556	58.3	93.8	0
9/25/2022, 9:46:21 PM	0	2.556	58.3	94	0
9/25/2022, 9:56:21 PM	0	2.556	58.1	94.1	0
9/25/2022, 10:06:21 PM	0	2.556	58.1	94.3	0
9/25/2022, 10:16:21 PM	0	2.556	58.1	94.4	0
9/25/2022, 10:26:21 PM	0	2.556	57.9	94.5	0
9/25/2022, 10:36:21 PM	0	2.556	57.9	94.7	0
9/25/2022, 10:46:21 PM	0	2.556	57.9	94.7	0
9/25/2022, 10:56:21 PM	0	2.556	57.7	94.8	0

North Monitoring Station

Time Stamp	H_2S (ppb)	Battery (Volts)	Temperature (°F)	Humidity (%)	1-Hour Average (ppb)
9/25/2022, 11:06:21 PM	0	2.556	57.7	94.9	0
9/25/2022, 11:16:21 PM	0	2.556	57.7	94.9	0
9/25/2022, 11:26:21 PM	0	2.556	57.7	95	0
9/25/2022, 11:36:21 PM	0	2.556	57.6	95.1	0
9/25/2022, 11:46:21 PM	0	2.556	57.6	95.1	0
9/25/2022, 11:56:21 PM	0	2.556	57.4	95.1	0
9/26/2022, 12:06:21 AM	0	2.556	57.4	95.2	0
9/26/2022, 12:16:21 AM	0	2.547	57.4	95.2	0
9/26/2022, 12:26:21 AM	0	2.547	57.4	95.3	0
9/26/2022, 12:36:21 AM	0	2.547	57.4	95.4	0
9/26/2022, 12:46:21 AM	0	2.547	57.2	95.5	0
9/26/2022, 12:56:21 AM	0	2.547	57.2	95.5	0
9/26/2022, 1:06:21 AM	0	2.547	57.2	95.5	0
9/26/2022, 1:16:21 AM	0	2.547	57	95.5	0
9/26/2022, 1:26:21 AM	0	2.547	57	95.5	0
9/26/2022, 1:36:21 AM	0	2.547	56.7	95.4	0
9/26/2022, 1:46:21 AM	0	2.547	56.5	95.3	0
9/26/2022, 1:56:21 AM	0	2.547	56.5	95.4	0
9/26/2022, 2:06:21 AM	0	2.547	56.5	95.4	0
9/26/2022, 2:16:21 AM	0	2.547	56.5	95.5	0
9/26/2022, 2:26:21 AM	0	2.547	56.5	95.5	0
9/26/2022, 2:36:21 AM	0	2.547	56.3	95.5	0
9/26/2022, 2:46:21 AM	0	2.547	56.3	95.5	0
9/26/2022, 2:56:21 AM	0	2.547	56.3	95.5	0
9/26/2022, 3:06:21 AM	0	2.547	56.3	95.6	0
9/26/2022, 3:16:21 AM	0	2.547	56.3	95.7	0
9/26/2022, 3:26:21 AM	0	2.547	56.3	95.7	0
9/26/2022, 3:36:21 AM	0	2.547	56.3	95.7	0
9/26/2022, 3:46:21 AM	0	2.547	56.1	95.7	0
9/26/2022, 3:56:21 AM	0	2.547	55.9	95.5	0
9/26/2022, 4:06:21 AM	0	2.547	55.8	95.3	0
9/26/2022, 4:16:21 AM	0	2.547	55.6	95.2	0
9/26/2022, 4:26:21 AM	0	2.547	55.2	95	0
9/26/2022, 4:36:21 AM	0	2.538	55	94.9	0
9/26/2022, 4:46:21 AM	0	2.538	54.7	94.7	0
9/26/2022, 4:56:21 AM	0	2.538	54.5	94.6	0
9/26/2022, 5:06:21 AM	0	2.538	54.3	94.6	0
9/26/2022, 5:16:21 AM	0	2.538	54.1	94.5	0
9/26/2022, 5:26:21 AM	0	2.538	54	94.4	0
9/26/2022, 5:36:21 AM	0	2.538	53.6	94.3	0
9/26/2022, 5:46:21 AM	0	2.538	53.2	94.1	0
9/26/2022, 5:56:21 AM	0	2.538	52.9	93.9	0
9/26/2022, 6:06:21 AM	0	2.538	52.7	93.8	0
9/26/2022, 6:16:21 AM	0	2.538	52.3	93.7	0
9/26/2022, 6:26:21 AM	0	2.538	52.2	93.7	0
9/26/2022, 6:36:21 AM	0	2.538	52	93.7	0
9/26/2022, 6:46:21 AM	0	2.538	51.6	93.6	0
9/26/2022, 6:56:21 AM	0	2.538	51.6	93.8	0
9/26/2022, 7:06:21 AM	0	2.538	51.8	94.1	0
9/26/2022, 7:16:21 AM	0	2.529	52	94.5	0
9/26/2022, 7:26:21 AM	0	2.529	52.2	94.8	0
9/26/2022, 7:36:21 AM	0	2.529	52.5	95.2	0
9/26/2022, 7:46:21 AM	0	2.529	52.9	95.6	0
9/26/2022, 7:56:21 AM	0	2.529	53.2	95.9	0
9/26/2022, 8:06:21 AM	0	2.529	53.6	96.2	0
9/26/2022, 8:16:21 AM	0	2.529	54	96.4	0
9/26/2022, 8:26:21 AM	0	2.529	54.1	96.5	0

North Monitoring Station

Time Stamp	H_2S (ppb)	Battery (Volts)	Temperature (°F)	Humidity (%)	1-Hour Average (ppb)
9/26/2022, 8:36:21 AM	0	2.529	54.3	96.7	0
9/26/2022, 8:46:21 AM	0	2.529	54.5	96.7	0
9/26/2022, 8:56:21 AM	0	2.529	54.5	96.7	0
9/26/2022, 9:06:21 AM	0	2.529	54.7	96.7	0
9/26/2022, 9:16:21 AM	0	2.529	54.9	96.7	0
9/26/2022, 9:26:21 AM	0	2.529	55	96.7	0
9/26/2022, 9:36:21 AM	0	2.529	55.6	96.9	0
9/26/2022, 9:46:21 AM	0	2.529	56.1	97	0
9/26/2022, 9:56:21 AM	0	2.529	56.5	97.2	0
9/26/2022, 10:06:21 AM	0	2.529	56.8	97.2	0
9/26/2022, 10:16:21 AM	0	2.529	56.8	97.2	0
9/26/2022, 10:26:21 AM	0	2.529	56.8	97.1	0
9/26/2022, 10:36:21 AM	0	2.538	57	97	0
9/26/2022, 10:46:21 AM	0	2.538	57	96.9	0
9/26/2022, 10:56:21 AM	0	2.538	57	96.8	0
9/26/2022, 11:06:21 AM	0	2.538	57	96.5	0
9/26/2022, 11:16:21 AM	0	2.538	57	96.4	0
9/26/2022, 11:26:21 AM	0	2.538	57.2	96.3	0
9/26/2022, 11:36:21 AM	0	2.529	57.2	96.1	0
9/26/2022, 11:46:21 AM	0	2.529	57.2	96	0
9/26/2022, 11:56:21 AM	0	2.538	57.2	95.7	0
9/26/2022, 12:06:21 PM	0	2.538	57.4	95.4	0
9/26/2022, 12:16:21 PM	0	2.538	58.1	95.6	0
9/26/2022, 12:26:21 PM	0	2.538	59.4	96.1	0
9/26/2022, 12:36:21 PM	0	2.538	60.4	96.1	0
9/26/2022, 12:46:21 PM	0	2.538	61.2	95.6	0
9/26/2022, 12:56:21 PM	0	2.538	61.9	94.7	0
9/26/2022, 1:06:21 PM	0	2.538	62.6	93.6	0
9/26/2022, 1:16:21 PM	0	2.538	63.1	92.2	0
9/26/2022, 1:26:21 PM	0	2.538	63.7	90.7	0
9/26/2022, 1:36:21 PM	0	2.538	64.2	89.2	0
9/26/2022, 1:46:21 PM	0	2.538	64.4	87.5	0
9/26/2022, 1:56:21 PM	0	2.538	64.6	86.1	0
9/26/2022, 2:06:21 PM	0	2.538	64.4	84.3	0
9/26/2022, 2:16:21 PM	0	2.538	64.2	82.9	0
9/26/2022, 2:26:21 PM	0	2.538	64.4	82.6	0
9/26/2022, 2:36:21 PM	0	2.547	64.9	82	0
9/26/2022, 2:46:21 PM	0	2.547	65.1	80.9	0
9/26/2022, 2:56:21 PM	0	2.547	65.1	80.2	0
9/26/2022, 3:06:21 PM	0	2.547	65.3	79.4	0
9/26/2022, 3:16:21 PM	0	2.547	65.5	79	0
9/26/2022, 3:26:21 PM	0	2.547	65.3	78.9	0
9/26/2022, 3:36:21 PM	0	2.547	64.9	78.6	0
9/26/2022, 3:46:21 PM	0	2.547	64.2	78.1	0
9/26/2022, 3:56:21 PM	0	2.547	63.7	77.9	0
9/26/2022, 4:06:21 PM	0	2.547	63.1	77.7	0
9/26/2022, 4:16:21 PM	0	2.547	62.6	77.3	0
9/26/2022, 4:26:21 PM	0	2.547	62.4	77.1	0
9/26/2022, 4:36:21 PM	0	2.547	62.4	77.2	0
9/26/2022, 4:46:21 PM	0	2.547	62.2	76.7	0
9/26/2022, 4:56:21 PM	0	2.547	62.1	76.3	0
9/26/2022, 5:06:21 PM	0	2.547	61.5	75.9	0
9/26/2022, 5:16:21 PM	0	2.547	61	75.8	0
9/26/2022, 5:26:21 PM	0	2.547	60.6	76.1	0
9/26/2022, 5:36:21 PM	0	2.547	60.3	76.6	0
9/26/2022, 5:46:21 PM	0	2.547	59.7	76.9	0
9/26/2022, 5:56:21 PM	0	2.538	59.2	77.3	0

North Monitoring Station

Time Stamp	H_2S (ppb)	Battery (Volts)	Temperature (°F)	Humidity (%)	1-Hour Average (ppb)
9/26/2022, 6:06:21 PM	0	2.538	58.8	77.9	0
9/26/2022, 6:16:21 PM	0	2.538	58.3	78.4	0
9/26/2022, 6:26:21 PM	0	2.538	58.1	78.9	0
9/26/2022, 6:36:21 PM	0	2.538	57.7	79.3	0
9/26/2022, 6:46:21 PM	0	2.538	57.6	79.8	0
9/26/2022, 6:56:21 PM	0	2.538	57.4	80.3	0
9/26/2022, 7:06:21 PM	0	2.538	57	80.8	0
9/26/2022, 7:16:21 PM	0	2.538	56.7	81.4	0
9/26/2022, 7:26:21 PM	0	2.538	56.3	82	0
9/26/2022, 7:36:21 PM	0	2.538	56.1	82.6	0
9/26/2022, 7:46:21 PM	0	2.538	55.9	83.2	0
9/26/2022, 7:56:21 PM	0	2.538	55.6	83.7	0
9/26/2022, 8:06:21 PM	0	2.538	55.4	84.2	0
9/26/2022, 8:16:21 PM	0	2.529	55	84.8	0
9/26/2022, 8:26:21 PM	0	2.529	54.9	85.4	0
9/26/2022, 8:36:21 PM	0	2.529	54.7	86	0
9/26/2022, 8:46:21 PM	0	2.529	54.5	86.6	0
9/26/2022, 8:56:21 PM	0	2.529	54.3	87	0
9/26/2022, 9:06:21 PM	0	2.529	54.1	87.3	0
9/26/2022, 9:16:21 PM	0	2.529	54	87.7	0
9/26/2022, 9:26:21 PM	0	2.529	54	88.2	0
9/26/2022, 9:36:21 PM	0	2.529	54	88.6	0
9/26/2022, 9:46:21 PM	0	2.529	54	88.8	0
9/26/2022, 9:56:21 PM	0	2.529	54	89	0
9/26/2022, 10:06:21 PM	0	2.529	53.8	89.2	0
9/26/2022, 10:16:21 PM	0	2.529	53.8	89.4	0
9/26/2022, 10:26:21 PM	0	2.529	53.8	89.6	0
9/26/2022, 10:36:21 PM	0	2.529	53.8	89.8	0
9/26/2022, 10:46:21 PM	0	2.529	53.8	89.9	0
9/26/2022, 10:56:21 PM	0	2.521	53.8	90	0
9/26/2022, 11:06:21 PM	0	2.521	54	90.1	0
9/26/2022, 11:16:21 PM	0	2.521	54	90.2	0
9/26/2022, 11:26:21 PM	0	2.521	54	90.2	0
9/26/2022, 11:36:21 PM	0	2.521	54.1	90.2	0
9/26/2022, 11:46:21 PM	0	2.521	54.1	90.1	0
9/26/2022, 11:56:21 PM	0	2.521	54.1	90.1	0
9/27/2022, 12:06:21 AM	0	2.521	54.1	90.1	0
9/27/2022, 12:16:21 AM	0	2.521	54.1	90	0
9/27/2022, 12:26:21 AM	0	2.521	54.1	90	0
9/27/2022, 12:36:21 AM	0	2.521	54.3	89.9	0
9/27/2022, 12:46:21 AM	0	2.521	54.3	89.9	0
9/27/2022, 12:56:21 AM	0	2.521	54.3	89.8	0
9/27/2022, 1:06:21 AM	0	2.521	54.3	89.7	0
9/27/2022, 1:16:21 AM	0	2.521	54.3	89.6	0
9/27/2022, 1:26:21 AM	0	2.521	54.3	89.5	0
9/27/2022, 1:36:21 AM	0	2.521	54.3	89.4	0
9/27/2022, 1:46:21 AM	0	2.521	54.3	89.4	0
9/27/2022, 1:56:21 AM	0	2.521	54.3	89.3	0
9/27/2022, 2:06:21 AM	0	2.521	54.3	89.3	0
9/27/2022, 2:16:21 AM	0	2.521	54.3	89.3	0
9/27/2022, 2:26:21 AM	0	2.521	54.3	89.3	0
9/27/2022, 2:36:21 AM	0	2.521	54.3	89.3	0
9/27/2022, 2:46:21 AM	0	2.521	54.5	89.5	0
9/27/2022, 2:56:21 AM	0	2.521	54.7	89.6	0
9/27/2022, 3:06:21 AM	0	2.521	54.7	89.6	0
9/27/2022, 3:16:21 AM	0	2.521	54.9	89.6	0
9/27/2022, 3:26:21 AM	0	2.521	54.9	89.6	0

North Monitoring Station

Time Stamp	H_2S (ppb)	Battery (Volts)	Temperature (°F)	Humidity (%)	1-Hour Average (ppb)
9/27/2022, 3:36:21 AM	0	2.521	55	89.5	0
9/27/2022, 3:46:21 AM	0	2.521	54.9	89.4	0
9/27/2022, 3:56:21 AM	0	2.521	54.9	89.3	0
9/27/2022, 4:06:21 AM	0	2.521	54.9	89.3	0
9/27/2022, 4:16:21 AM	0	2.521	55	89.3	0
9/27/2022, 4:26:21 AM	0	2.521	55	89.3	0
9/27/2022, 4:36:21 AM	0	2.521	55	89.3	0
9/27/2022, 4:46:21 AM	0	2.521	55	89.4	0
9/27/2022, 4:56:21 AM	0	2.521	55	89.5	0
9/27/2022, 5:06:21 AM	0	2.521	55	89.5	0
9/27/2022, 5:16:21 AM	0	2.521	55	89.5	0
9/27/2022, 5:26:21 AM	0	2.521	55	89.5	0
9/27/2022, 5:36:21 AM	0	2.521	55	89.6	0
9/27/2022, 5:46:21 AM	0	2.521	55	89.6	0
9/27/2022, 5:56:21 AM	0	2.512	55	89.7	0
9/27/2022, 6:06:21 AM	0	2.512	55	89.8	0
9/27/2022, 6:16:21 AM	0	2.521	55	89.9	0
9/27/2022, 6:26:21 AM	0	2.521	55	90	0
9/27/2022, 6:36:21 AM	0	2.512	55	90	0
9/27/2022, 6:46:21 AM	0	2.512	55	90.1	0
9/27/2022, 6:56:21 AM	0	2.512	54.9	90.2	0
9/27/2022, 7:06:21 AM	0	2.512	54.9	90.3	0
9/27/2022, 7:16:21 AM	0	2.512	54.9	90.4	0
9/27/2022, 7:26:21 AM	0	2.512	54.9	90.5	0
9/27/2022, 7:36:21 AM	0	2.512	54.9	90.7	0
9/27/2022, 7:46:21 AM	0	2.512	55	90.8	0
9/27/2022, 7:56:21 AM	0	2.512	55	90.9	0
9/27/2022, 8:06:21 AM	0	2.512	55.2	91	0
9/27/2022, 8:16:21 AM	0	2.512	55.4	91.1	0
9/27/2022, 8:26:21 AM	0	2.512	55.6	91.2	0
9/27/2022, 8:36:21 AM	0	2.512	55.9	91.2	0
9/27/2022, 8:46:21 AM	0	2.512	56.1	91.1	0
9/27/2022, 8:56:21 AM	0	2.512	56.3	91.2	0
9/27/2022, 9:06:21 AM	0	2.512	56.7	91.1	0
9/27/2022, 9:16:21 AM	0	2.512	57	91.1	0
9/27/2022, 9:26:21 AM	0	2.512	57.4	91	0
9/27/2022, 9:36:21 AM	0	2.512	57.7	90.9	0
9/27/2022, 9:46:21 AM	0	2.512	58.3	90.7	0
9/27/2022, 9:56:21 AM	0	2.512	59.4	90.7	0
9/27/2022, 10:06:21 AM	0	2.521	61	90.5	0
9/27/2022, 10:16:21 AM	0	2.521	62.4	89.6	0
9/27/2022, 10:26:21 AM	0	2.521	63.7	88.1	0
9/27/2022, 10:36:21 AM	0	2.521	64	86.2	0
9/27/2022, 10:46:21 AM	0	2.521	64.6	85	0
9/27/2022, 10:56:21 AM	0	2.521	64.9	84	0
9/27/2022, 11:06:21 AM	0	2.521	65.1	82.9	0
9/27/2022, 11:16:21 AM	0	2.521	65.1	81.9	0
9/27/2022, 11:26:21 AM	0	2.521	65.5	81.2	0
9/27/2022, 11:36:21 AM	0	2.521	65.7	80.8	0
9/27/2022, 11:46:21 AM	0	2.529	65.5	80.2	0
9/27/2022, 11:56:21 AM	0	2.529	64.9	79.9	0
9/27/2022, 12:06:21 PM	0	2.529	64.9	80	0
9/27/2022, 12:16:21 PM	0	2.529	65.1	79.9	0
9/27/2022, 12:26:21 PM	0	2.529	65.3	79.4	0
9/27/2022, 12:36:21 PM	0	2.529	65.3	79.1	0
9/27/2022, 12:46:21 PM	0	2.529	65.5	79	0
9/27/2022, 12:56:21 PM	0	2.529	65.7	78.4	0

North Monitoring Station

Time Stamp	H_2S (ppb)	Battery (Volts)	Temperature (°F)	Humidity (%)	1-Hour Average (ppb)
9/27/2022, 1:06:21 PM	0	2.529	64.9	77.8	0
9/27/2022, 1:16:21 PM	0	2.529	64.4	77.7	0
9/27/2022, 1:26:21 PM	0	2.529	63.9	77.9	0
9/27/2022, 1:36:21 PM	0	2.529	63.9	78.4	0
9/27/2022, 1:46:21 PM	0	2.529	64	78.7	0
9/27/2022, 1:56:21 PM	0	2.529	64.4	78.8	0
9/27/2022, 2:06:21 PM	0	2.529	64.9	78.5	0
9/27/2022, 2:16:21 PM	0	2.529	65.5	78.6	0
9/27/2022, 2:26:21 PM	0	2.529	66.2	78.4	0
9/27/2022, 2:36:21 PM	0	2.529	66.9	77.9	0
9/27/2022, 2:46:21 PM	0	2.529	67.5	77.2	0
9/27/2022, 2:56:21 PM	0	2.529	67.6	76.1	0
9/27/2022, 3:06:21 PM	0	2.529	67.1	75.2	0
9/27/2022, 3:16:21 PM	0	2.529	66.4	75	0
9/27/2022, 3:26:21 PM	0	2.529	65.8	75.3	0
9/27/2022, 3:36:21 PM	0	2.529	65.5	75.7	0
9/27/2022, 3:46:21 PM	0	2.529	64.9	76.3	0
9/27/2022, 3:56:21 PM	0	2.529	63.7	77	0
9/27/2022, 4:06:21 PM	0	2.529	62.8	78.4	0
9/27/2022, 4:16:21 PM	0	2.529	62.4	80.4	0
9/27/2022, 4:26:21 PM	0	2.529	62.1	81.9	0
9/27/2022, 4:36:21 PM	0	2.529	61.7	82.9	0
9/27/2022, 4:46:21 PM	0	2.529	61.3	83.5	0
9/27/2022, 4:56:21 PM	0	2.529	61	84.1	0
9/27/2022, 5:06:21 PM	0	2.529	60.6	84.7	0
9/27/2022, 5:16:21 PM	0	2.529	60.4	85.4	0
9/27/2022, 5:26:21 PM	0	2.529	60.3	86	0
9/27/2022, 5:36:21 PM	0	2.529	60.3	86.5	0
9/27/2022, 5:46:21 PM	0	2.529	60.1	86.8	0
9/27/2022, 5:56:21 PM	0	2.521	60.1	87.1	0
9/27/2022, 6:06:21 PM	0	2.521	60.1	87.3	0
9/27/2022, 6:16:21 PM	0	2.521	59.9	87.3	0
9/27/2022, 6:26:21 PM	0	2.521	59.5	87.3	0
9/27/2022, 6:36:21 PM	0	2.521	59.4	87.2	0
9/27/2022, 6:46:21 PM	0	2.521	59	87	0
9/27/2022, 6:56:21 PM	0	2.521	58.6	87	0
9/27/2022, 7:06:21 PM	0	2.521	58.1	87	0
9/27/2022, 7:16:21 PM	0	2.521	57.7	87	0
9/27/2022, 7:26:21 PM	0	2.521	57.4	87.1	0
9/27/2022, 7:36:21 PM	0	2.521	57	87.2	0
9/27/2022, 7:46:21 PM	0	2.521	56.8	87.5	0
9/27/2022, 7:56:21 PM	0	2.521	56.7	87.7	0
9/27/2022, 8:06:21 PM	0	2.521	56.5	87.7	0
9/27/2022, 8:16:21 PM	0	2.521	56.1	87.7	0
9/27/2022, 8:26:21 PM	0	2.512	55.9	87.8	0
9/27/2022, 8:36:21 PM	0	2.512	55.8	88	0
9/27/2022, 8:46:21 PM	0	2.512	55.6	88.2	0
9/27/2022, 8:56:21 PM	0	2.512	55.6	88.5	0
9/27/2022, 9:06:21 PM	0	2.512	55.4	88.6	0
9/27/2022, 9:16:21 PM	0	2.512	55.4	88.8	0
9/27/2022, 9:26:21 PM	0	2.512	55.4	88.9	0
9/27/2022, 9:36:21 PM	0	2.512	55.4	89.2	0
9/27/2022, 9:46:21 PM	0	2.512	55.4	89.3	0
9/27/2022, 9:56:21 PM	0	2.512	55.4	89.5	0
9/27/2022, 10:06:21 PM	0	2.512	55.4	89.5	0
9/27/2022, 10:16:21 PM	0	2.512	55.2	89.6	0
9/27/2022, 10:26:21 PM	0	2.512	55.2	89.7	0

North Monitoring Station

Time Stamp	H_2S (ppb)	Battery (Volts)	Temperature (°F)	Humidity (%)	1-Hour Average (ppb)
9/27/2022, 10:36:21 PM	0	2.512	55.2	89.7	0
9/27/2022, 10:46:21 PM	0	2.512	55.2	89.9	0
9/27/2022, 10:56:21 PM	0	2.512	55.2	89.9	0
9/27/2022, 11:06:21 PM	0	2.512	55.2	90	0
9/27/2022, 11:16:21 PM	0	2.512	55.2	90.1	0
9/27/2022, 11:26:21 PM	0	2.503	55	90.2	0
9/27/2022, 11:36:21 PM	0	2.512	55	90.4	0
9/27/2022, 11:46:21 PM	0	2.503	54.9	90.6	0
9/27/2022, 11:56:21 PM	0	2.503	54.9	90.7	0
9/28/2022, 12:06:21 AM	0	2.503	54.9	90.9	0
9/28/2022, 12:16:21 AM	0	2.503	54.7	91.1	0
9/28/2022, 12:26:21 AM	0	2.503	54.7	91.3	0
9/28/2022, 12:36:21 AM	0	2.503	54.5	91.4	0
9/28/2022, 12:46:21 AM	0	2.503	54.5	91.6	0
9/28/2022, 12:56:21 AM	0	2.503	54.5	91.8	0
9/28/2022, 1:06:21 AM	0	2.503	54.5	92	0
9/28/2022, 1:16:21 AM	0	2.503	54.5	92.3	0
9/28/2022, 1:26:21 AM	0	2.503	54.5	92.4	0
9/28/2022, 1:36:21 AM	0	2.503	54.5	92.6	0
9/28/2022, 1:46:21 AM	0	2.503	54.5	92.7	0
9/28/2022, 1:56:21 AM	0	2.503	54.5	92.9	0
9/28/2022, 2:06:21 AM	0	2.503	54.5	93.1	0
9/28/2022, 2:16:21 AM	0	2.503	54.5	93.3	0
9/28/2022, 2:26:21 AM	0	2.503	54.5	93.4	0
9/28/2022, 2:36:21 AM	0	2.503	54.5	93.5	0
9/28/2022, 2:46:21 AM	0	2.503	54.5	93.7	0
9/28/2022, 2:56:21 AM	0	2.503	54.7	93.9	0
9/28/2022, 3:06:21 AM	0	2.503	54.7	94.1	0
9/28/2022, 3:16:21 AM	0	2.503	54.7	94.2	0
9/28/2022, 3:26:21 AM	0	2.503	54.9	94.3	0
9/28/2022, 3:36:21 AM	0	2.503	54.9	94.5	0
9/28/2022, 3:46:21 AM	0	2.503	54.9	94.6	0
9/28/2022, 3:56:21 AM	0	2.503	55	94.7	0
9/28/2022, 4:06:21 AM	0	2.503	55	94.8	0
9/28/2022, 4:16:21 AM	0	2.503	55	94.9	0
9/28/2022, 4:26:21 AM	0	2.503	55	94.9	0
9/28/2022, 4:36:21 AM	0	2.503	55	95	0
9/28/2022, 4:46:21 AM	0	2.503	55	95	0
9/28/2022, 4:56:21 AM	0	2.503	55	95.1	0
9/28/2022, 5:06:21 AM	0	2.503	55.2	95.2	0
9/28/2022, 5:16:21 AM	0	2.494	55.2	95.2	0
9/28/2022, 5:26:21 AM	0	2.503	55.2	95.3	0
9/28/2022, 5:36:21 AM	0	2.494	55.2	95.3	0
9/28/2022, 5:46:21 AM	0	2.494	55.2	95.3	0
9/28/2022, 5:56:21 AM	0	2.494	55.2	95.4	0
9/28/2022, 6:06:21 AM	0	2.494	55.2	95.4	0
9/28/2022, 6:16:21 AM	0	2.494	55.2	95.5	0
9/28/2022, 6:26:21 AM	0	2.494	55.2	95.5	0
9/28/2022, 6:36:21 AM	0	2.494	55.2	95.5	0
9/28/2022, 6:46:21 AM	0	2.494	55.2	95.5	0
9/28/2022, 6:56:21 AM	0	2.494	55.2	95.6	0
9/28/2022, 7:06:21 AM	0	2.494	55.2	95.7	0
9/28/2022, 7:16:21 AM	0	2.494	55.2	95.7	0
9/28/2022, 7:26:21 AM	0	2.494	55.4	95.8	0
9/28/2022, 7:36:21 AM	0	2.494	55.4	95.8	0
9/28/2022, 7:46:21 AM	0	2.494	55.4	95.9	0
9/28/2022, 7:56:21 AM	0	2.494	55.6	96	0

North Monitoring Station

Time Stamp	H_2S (ppb)	Battery (Volts)	Temperature (°F)	Humidity (%)	1-Hour Average (ppb)
9/28/2022, 8:06:21 AM	0	2.494	55.6	96.1	0
9/28/2022, 8:16:21 AM	0	2.494	55.6	96.1	0
9/28/2022, 8:26:21 AM	0	2.494	55.8	96.1	0
9/28/2022, 8:36:21 AM	0	2.494	55.8	96.1	0
9/28/2022, 8:46:21 AM	0	2.494	55.8	96.2	0
9/28/2022, 8:56:21 AM	0	2.494	55.9	96.3	0
9/28/2022, 9:06:21 AM	0	2.494	56.3	96.4	0
9/28/2022, 9:16:21 AM	0	2.494	56.5	96.5	0
9/28/2022, 9:26:21 AM	0	2.494	56.8	96.6	0
9/28/2022, 9:36:21 AM	0	2.494	56.8	96.6	0
9/28/2022, 9:46:21 AM	0	2.494	56.8	96.5	0
9/28/2022, 9:56:21 AM	0	2.494	56.8	96.3	0
9/28/2022, 10:06:21 AM	0	2.494	56.8	96.2	0
9/28/2022, 10:16:21 AM	0	2.494	56.8	96	0
9/28/2022, 10:26:21 AM	0	2.494	57	95.9	0
9/28/2022, 10:36:21 AM	0	2.494	57.2	95.8	0
9/28/2022, 10:46:21 AM	0	2.494	57	95.5	0
9/28/2022, 10:56:21 AM	0	2.494	57	95.3	0
9/28/2022, 11:06:21 AM	0	2.494	57.2	95.1	0
9/28/2022, 11:16:21 AM	0	2.494	57.7	95	0
9/28/2022, 11:26:21 AM	0	2.494	57.9	94.9	0
9/28/2022, 11:36:21 AM	0	2.494	58.1	94.6	0
9/28/2022, 11:46:21 AM	0	2.494	57.9	93.9	0
9/28/2022, 11:56:21 AM	0	2.494	57.9	93.1	0
9/28/2022, 12:06:21 PM	0	2.494	57.7	92.4	0
9/28/2022, 12:16:21 PM	0	2.494	57.7	91.8	0
9/28/2022, 12:26:21 PM	0	2.494	57.7	91.4	0
9/28/2022, 12:36:21 PM	0	2.494	57.6	91	0
9/28/2022, 12:46:21 PM	0	2.494	57.6	90.6	0
9/28/2022, 12:56:21 PM	0	2.494	57.6	90.4	0
9/28/2022, 1:06:21 PM	0	2.494	57.6	90.3	0
9/28/2022, 1:16:21 PM	0	2.494	57.7	89.9	0
9/28/2022, 1:26:21 PM	0	2.494	57.9	89.7	0
9/28/2022, 1:36:21 PM	0	2.494	58.1	89.5	0
9/28/2022, 1:46:21 PM	0	2.494	58.3	89.1	0
9/28/2022, 1:56:21 PM	0	2.494	58.5	88.9	0
9/28/2022, 2:06:21 PM	0	2.494	58.6	88.7	0
9/28/2022, 2:16:21 PM	0	2.494	58.8	88.3	0
9/28/2022, 2:26:21 PM	0	2.494	59	87.8	0
9/28/2022, 2:36:21 PM	0	2.494	58.8	87.3	0
9/28/2022, 2:46:21 PM	0	2.494	58.6	87	0
9/28/2022, 2:56:21 PM	0	2.494	58.6	86.7	0
9/28/2022, 3:06:21 PM	0	2.494	58.5	86.6	0
9/28/2022, 3:16:21 PM	0	2.494	58.3	86.5	0
9/28/2022, 3:26:21 PM	0	2.494	58.3	86.2	0
9/28/2022, 3:36:21 PM	0	2.494	57.9	86	0
9/28/2022, 3:46:21 PM	0	2.494	57.7	85.9	0
9/28/2022, 3:56:21 PM	0	2.494	57.7	85.8	0
9/28/2022, 4:06:21 PM	0	2.494	57.4	85.7	0
9/28/2022, 4:16:21 PM	0	2.494	57.2	85.6	0
9/28/2022, 4:26:21 PM	0	2.494	57	85.5	0
9/28/2022, 4:36:21 PM	0	2.494	56.8	85.4	0
9/28/2022, 4:46:21 PM	0	2.494	56.7	85.4	0
9/28/2022, 4:56:21 PM	0	2.494	56.5	85.4	0
9/28/2022, 5:06:21 PM	0	2.494	56.3	85.4	0
9/28/2022, 5:16:21 PM	0	2.494	56.3	85.4	0
9/28/2022, 5:26:21 PM	0	2.494	56.1	85.4	0

North Monitoring Station

Time Stamp	H_2S (ppb)	Battery (Volts)	Temperature (°F)	Humidity (%)	1-Hour Average (ppb)
9/28/2022, 5:36:21 PM	0	2.494	55.9	85.3	0
9/28/2022, 5:46:21 PM	0	2.494	55.8	85.3	0
9/28/2022, 5:56:21 PM	0	2.494	55.6	85.4	0
9/28/2022, 6:06:21 PM	0	2.494	55.6	85.5	0
9/28/2022, 6:16:21 PM	0	2.494	55.4	85.7	0
9/28/2022, 6:26:21 PM	0	2.494	55.2	85.9	0
9/28/2022, 6:36:21 PM	0	2.494	55	86.1	0
9/28/2022, 6:46:21 PM	0	2.494	54.9	86.2	0
9/28/2022, 6:56:21 PM	0	2.485	54.7	86.3	0
9/28/2022, 7:06:21 PM	0	2.485	54.7	86.5	0
9/28/2022, 7:16:21 PM	0	2.485	54.3	86.7	0
9/28/2022, 7:26:21 PM	0	2.485	54.1	86.7	0
9/28/2022, 7:36:21 PM	0	2.485	53.8	86.8	0
9/28/2022, 7:46:21 PM	0	2.485	53.2	86.8	0
9/28/2022, 7:56:21 PM	0	2.485	52.9	86.9	0
9/28/2022, 8:06:21 PM	0	2.485	52.5	87.2	0
9/28/2022, 8:16:21 PM	0	2.485	52.3	87.5	0
9/28/2022, 8:26:21 PM	0	2.485	52.2	88	0
9/28/2022, 8:36:21 PM	0	2.485	52	88.4	0
9/28/2022, 8:46:21 PM	0	2.485	52	88.9	0
9/28/2022, 8:56:21 PM	0	2.485	52	89.3	0
9/28/2022, 9:06:21 PM	0	2.485	52	89.7	0
9/28/2022, 9:16:21 PM	0	2.485	52	90	0
9/28/2022, 9:26:21 PM	0	2.485	52	90.3	0
9/28/2022, 9:36:21 PM	0	2.477	52.2	90.6	0
9/28/2022, 9:46:21 PM	0	2.477	52.2	90.8	0
9/28/2022, 9:56:21 PM	0	2.477	52.2	90.9	0
9/28/2022, 10:06:21 PM	0	2.477	52.2	91.1	0
9/28/2022, 10:16:21 PM	0	2.477	52.2	91.2	0
9/28/2022, 10:26:21 PM	0	2.477	52.3	91.2	0
9/28/2022, 10:36:21 PM	0	2.477	52.3	91.3	0
9/28/2022, 10:46:21 PM	0	2.477	52.3	91.4	0
9/28/2022, 10:56:21 PM	0	2.477	52.3	91.5	0
9/28/2022, 11:06:21 PM	0	2.477	52.5	91.6	0
9/28/2022, 11:16:21 PM	0	2.477	52.5	91.6	0
9/28/2022, 11:26:21 PM	0	2.477	52.5	91.7	0
9/28/2022, 11:36:21 PM	0	2.477	52.5	91.9	0
9/28/2022, 11:46:21 PM	0	2.477	52.5	91.9	0
9/28/2022, 11:56:21 PM	0	2.477	52.5	92.1	0
9/29/2022, 12:06:21 AM	0	2.477	52.5	92.2	0
9/29/2022, 12:16:21 AM	0	2.477	52.5	92.3	0
9/29/2022, 12:26:21 AM	0	2.477	52.5	92.5	0
9/29/2022, 12:36:21 AM	0	2.477	52.5	92.6	0
9/29/2022, 12:46:21 AM	0	2.477	52.5	92.8	0
9/29/2022, 12:56:21 AM	0	2.477	52.5	92.9	0
9/29/2022, 1:06:21 AM	0	2.477	52.5	93	0
9/29/2022, 1:16:21 AM	0	2.477	52.5	93.1	0
9/29/2022, 1:26:21 AM	0	2.477	52.5	93.2	0
9/29/2022, 1:36:21 AM	0	2.477	52.5	93.3	0
9/29/2022, 1:46:21 AM	0	2.477	52.5	93.4	0
9/29/2022, 1:56:21 AM	0	2.477	52.7	93.5	0
9/29/2022, 2:06:21 AM	0	2.477	52.7	93.6	0
9/29/2022, 2:16:21 AM	0	2.477	52.7	93.7	0
9/29/2022, 2:26:21 AM	0	2.477	52.7	93.8	0
9/29/2022, 2:36:21 AM	0	2.477	52.7	93.8	0
9/29/2022, 2:46:21 AM	0	2.477	52.7	93.9	0
9/29/2022, 2:56:21 AM	0	2.477	52.7	93.9	0

North Monitoring Station

Time Stamp	H_2S (ppb)	Battery (Volts)	Temperature (°F)	Humidity (%)	1-Hour Average (ppb)
9/29/2022, 3:06:21 AM	0	2.477	52.7	94	0
9/29/2022, 3:16:21 AM	0	2.477	52.7	94	0
9/29/2022, 3:26:21 AM	0	2.477	52.7	94	0
9/29/2022, 3:36:21 AM	0	2.468	52.7	94	0
9/29/2022, 3:46:21 AM	0	2.468	52.7	94	0
9/29/2022, 3:56:21 AM	0	2.468	52.5	93.9	0
9/29/2022, 4:06:21 AM	0	2.477	52.5	93.9	0
9/29/2022, 4:16:21 AM	0	2.477	52.5	93.9	0
9/29/2022, 4:26:21 AM	0	2.468	52.3	93.9	0
9/29/2022, 4:36:21 AM	0	2.468	52.3	93.9	0
9/29/2022, 4:46:21 AM	0	2.468	52.3	93.8	0
9/29/2022, 4:56:21 AM	0	2.468	52.2	93.8	0
9/29/2022, 5:06:21 AM	0	2.468	52.2	93.7	0
9/29/2022, 5:16:21 AM	0	2.468	52	93.7	0
9/29/2022, 5:26:21 AM	0	2.468	51.8	93.6	0
9/29/2022, 5:36:21 AM	0	2.468	51.8	93.5	0
9/29/2022, 5:46:21 AM	0	2.468	51.6	93.5	0
9/29/2022, 5:56:21 AM	0	2.468	51.6	93.5	0
9/29/2022, 6:06:21 AM	0	2.468	51.4	93.5	0
9/29/2022, 6:16:21 AM	0	2.468	51.4	93.5	0
9/29/2022, 6:26:21 AM	0	2.468	51.4	93.5	0
9/29/2022, 6:36:21 AM	0	2.468	51.3	93.5	0
9/29/2022, 6:46:21 AM	0	2.468	51.3	93.5	0
9/29/2022, 6:56:21 AM	0	2.468	51.1	93.5	0
9/29/2022, 7:06:21 AM	0	2.468	51.1	93.5	0
9/29/2022, 7:16:21 AM	0	2.468	50.9	93.5	0
9/29/2022, 7:26:21 AM	0	2.468	50.9	93.4	0
9/29/2022, 7:36:21 AM	0	2.468	50.7	93.4	0
9/29/2022, 7:46:21 AM	0	2.468	50.7	93.4	0
9/29/2022, 7:56:21 AM	0	2.468	50.5	93.3	0
9/29/2022, 8:06:21 AM	0	2.468	50.5	93.3	0
9/29/2022, 8:16:21 AM	0	2.468	50.5	93.4	0
9/29/2022, 8:26:21 AM	0	2.468	50.7	93.5	0
9/29/2022, 8:36:21 AM	0	2.459	50.9	93.7	0
9/29/2022, 8:46:21 AM	0	2.459	51.3	94	0
9/29/2022, 8:56:21 AM	0	2.468	51.8	94.2	0
9/29/2022, 9:06:21 AM	0	2.468	52.5	94.3	0
9/29/2022, 9:16:21 AM	0	2.468	53.6	94.4	0
9/29/2022, 9:26:21 AM	0	2.468	54.3	94.1	0
9/29/2022, 9:36:21 AM	0	2.468	55.2	93.3	0
9/29/2022, 9:46:21 AM	0	2.468	55.8	92.1	0
9/29/2022, 9:56:21 AM	0	2.468	56.5	90.9	0
9/29/2022, 10:06:21 AM	0	2.468	57.2	89.5	0
9/29/2022, 10:16:21 AM	0	2.468	57.9	88.1	0
9/29/2022, 10:26:21 AM	0	2.468	58.3	86.2	0
9/29/2022, 10:36:21 AM	0	2.468	58.8	84.7	0
9/29/2022, 10:46:21 AM	0	2.468	59	83.2	0
9/29/2022, 10:56:21 AM	0	2.468	59	82	0
9/29/2022, 11:06:21 AM	0	2.477	59	81	0
9/29/2022, 11:16:21 AM	0	2.477	59	80	0
9/29/2022, 11:26:21 AM	0	2.477	59.2	79.1	0
9/29/2022, 11:36:21 AM	0	2.477	59.7	78	0
9/29/2022, 11:46:21 AM	0	2.477	60.3	77.2	0
9/29/2022, 11:56:21 AM	0	2.477	60.6	76.4	0
9/29/2022, 12:06:21 PM	0	2.477	60.4	75.5	0
9/29/2022, 12:16:21 PM	0	2.477	60.4	74.8	0
9/29/2022, 12:26:21 PM	0	2.477	60.4	74.5	0

North Monitoring Station

Time Stamp	H_2S (ppb)	Battery (Volts)	Temperature (°F)	Humidity (%)	1-Hour Average (ppb)
9/29/2022, 12:36:21 PM	0	2.477	60.6	74	0
9/29/2022, 12:46:21 PM	0	2.477	60.8	73.2	0
9/29/2022, 12:56:21 PM	0	2.477	60.8	72.4	0
9/29/2022, 1:06:21 PM	0	2.477	60.8	71.9	0
9/29/2022, 1:16:21 PM	0	2.477	61	71.8	0
9/29/2022, 1:26:21 PM	0	2.477	61	71.5	0
9/29/2022, 1:36:21 PM	0	2.477	60.6	71.2	0
9/29/2022, 1:46:21 PM	0	2.477	60.4	71	0
9/29/2022, 1:56:21 PM	0	2.477	60.1	70.9	0
9/29/2022, 2:06:21 PM	0	2.477	59.9	70.8	0
9/29/2022, 2:16:21 PM	0	2.477	59.7	70.8	0
9/29/2022, 2:26:21 PM	0	2.477	59.7	70.7	0
9/29/2022, 2:36:21 PM	0	2.477	59.7	70.6	0
9/29/2022, 2:46:21 PM	0	2.477	59.9	70.5	0
9/29/2022, 2:56:21 PM	0	2.477	59.9	70.6	0
9/29/2022, 3:06:21 PM	0	2.477	59.9	70.1	0
9/29/2022, 3:16:21 PM	0	2.477	59.7	69.9	0
9/29/2022, 3:26:21 PM	0	2.477	59.5	69.9	0
9/29/2022, 3:36:21 PM	0	2.477	59.4	70.1	0
9/29/2022, 3:46:21 PM	0	2.477	59.2	70	0
9/29/2022, 3:56:21 PM	0	2.477	58.8	69.8	0
9/29/2022, 4:06:21 PM	0	2.477	58.6	69.8	0
9/29/2022, 4:16:21 PM	0	2.477	58.5	69.5	0
9/29/2022, 4:26:21 PM	0	2.477	58.1	69.7	0
9/29/2022, 4:36:21 PM	0	2.477	57.7	69.6	0
9/29/2022, 4:46:21 PM	0	2.477	57.4	69.9	0
9/29/2022, 4:56:21 PM	0	2.477	56.8	70.1	0
9/29/2022, 5:06:21 PM	0	2.477	56.5	70.4	0
9/29/2022, 5:16:21 PM	0	2.477	55.9	70.8	0
9/29/2022, 5:26:21 PM	0	2.477	55.6	71.1	0
9/29/2022, 5:36:21 PM	0	2.477	55	71.4	0
9/29/2022, 5:46:21 PM	0	2.477	54.7	72	0
9/29/2022, 5:56:21 PM	0	2.477	54.1	72.6	0
9/29/2022, 6:06:21 PM	0	2.477	53.8	73.4	0
9/29/2022, 6:16:21 PM	0	2.468	53.2	74.1	0
9/29/2022, 6:26:21 PM	0	2.468	52.7	74.7	0
9/29/2022, 6:36:21 PM	0	2.468	52.2	75.5	0
9/29/2022, 6:46:21 PM	0	2.468	51.6	76.3	0
9/29/2022, 6:56:21 PM	0	2.468	50.9	76.8	0
9/29/2022, 7:06:21 PM	0	2.468	50.2	77.4	0
9/29/2022, 7:16:21 PM	0	2.468	49.5	78.2	0
9/29/2022, 7:26:21 PM	0	2.468	48.7	78.8	0
9/29/2022, 7:36:21 PM	0	2.459	48	79.3	0
9/29/2022, 7:46:21 PM	0	2.459	47.5	79.8	0
9/29/2022, 7:56:21 PM	0	2.459	46.9	80.5	0
9/29/2022, 8:06:21 PM	0	2.459	46.6	81	0
9/29/2022, 8:16:21 PM	0	2.459	46	81.6	0
9/29/2022, 8:26:21 PM	0	2.459	45.7	82	0
9/29/2022, 8:36:21 PM	0	2.45	45.1	82.5	0
9/29/2022, 8:46:21 PM	0	2.45	44.8	82.9	0
9/29/2022, 8:56:21 PM	0	2.45	44.6	83.4	0
9/29/2022, 9:06:21 PM	0	2.45	44.2	83.8	0
9/29/2022, 9:16:21 PM	0	2.45	43.9	84.2	0
9/29/2022, 9:26:21 PM	0	2.45	43.7	84.6	0
9/29/2022, 9:36:21 PM	0	2.441	43.5	85	0
9/29/2022, 9:46:21 PM	0	2.441	43.2	85.3	0
9/29/2022, 9:56:21 PM	0	2.441	43	85.5	0

North Monitoring Station

Time Stamp	H_2S (ppb)	Battery (Volts)	Temperature (°F)	Humidity (%)	1-Hour Average (ppb)
9/29/2022, 10:06:21 PM	0	2.441	42.8	85.8	0
9/29/2022, 10:16:21 PM	0	2.441	42.4	86	0
9/29/2022, 10:26:21 PM	0	2.441	42.3	86.3	0
9/29/2022, 10:36:21 PM	0	2.441	42.1	86.5	0
9/29/2022, 10:46:21 PM	0	2.441	41.9	86.8	0
9/29/2022, 10:56:21 PM	0	2.433	41.7	87	0
9/29/2022, 11:06:21 PM	0	2.433	41.5	87.1	0
9/29/2022, 11:16:21 PM	0	2.433	41.4	87.3	0
9/29/2022, 11:26:21 PM	0	2.433	41.2	87.5	0
9/29/2022, 11:36:21 PM	0	2.433	41	87.6	0
9/29/2022, 11:46:21 PM	0	2.433	40.8	87.9	0
9/29/2022, 11:56:21 PM	0	2.433	40.6	88.1	0
9/30/2022, 12:06:21 AM	0	2.433	40.5	88.1	0
9/30/2022, 12:16:21 AM	0	2.433	40.3	88.2	0
9/30/2022, 12:26:21 AM	0	2.424	40.1	88.4	0
9/30/2022, 12:36:21 AM	0	2.424	40.1	88.5	0
9/30/2022, 12:46:21 AM	0	2.424	39.9	88.6	0
9/30/2022, 12:56:21 AM	0	2.424	39.7	88.7	0
9/30/2022, 1:06:21 AM	0	2.424	39.6	88.9	0
9/30/2022, 1:16:21 AM	0	2.424	39.6	89.1	0
9/30/2022, 1:26:21 AM	0	2.424	39.4	89.1	0
9/30/2022, 1:36:21 AM	0	2.424	39.2	89.3	0
9/30/2022, 1:46:21 AM	0	2.424	39.2	89.4	0
9/30/2022, 1:56:21 AM	0	2.415	39	89.5	0
9/30/2022, 2:06:21 AM	0	2.415	39	89.6	0
9/30/2022, 2:16:21 AM	0	2.415	38.8	89.7	0
9/30/2022, 2:26:21 AM	0	2.415	38.7	89.8	0
9/30/2022, 2:36:21 AM	0	2.415	38.7	89.9	0
9/30/2022, 2:46:21 AM	0	2.415	38.5	89.9	0
9/30/2022, 2:56:21 AM	0	2.415	38.5	90.1	0
9/30/2022, 3:06:21 AM	0	2.415	38.3	90.2	0
9/30/2022, 3:16:21 AM	0	2.415	38.3	90.3	0
9/30/2022, 3:26:21 AM	0	2.415	38.3	90.5	0
9/30/2022, 3:36:21 AM	0	2.415	38.1	90.6	0
9/30/2022, 3:46:21 AM	0	2.406	38.1	90.6	0
9/30/2022, 3:56:21 AM	0	2.406	37.9	90.7	0
9/30/2022, 4:06:21 AM	0	2.406	37.9	90.7	0
9/30/2022, 4:16:21 AM	0	2.406	37.8	90.7	0
9/30/2022, 4:26:21 AM	0	2.406	37.6	90.7	0
9/30/2022, 4:36:21 AM	0	2.406	37.4	90.7	0
9/30/2022, 4:46:21 AM	0	2.406	37.4	90.8	0
9/30/2022, 4:56:21 AM	0	2.406	37.4	90.9	0
9/30/2022, 5:06:21 AM	0	2.406	37.2	90.9	0
9/30/2022, 5:16:21 AM	0	2.406	37.2	91	0
9/30/2022, 5:26:21 AM	0	2.406	37	91.1	0
9/30/2022, 5:36:21 AM	0	2.406	37.2	91.2	0
9/30/2022, 5:46:21 AM	0	2.398	37	91.3	0
9/30/2022, 5:56:21 AM	0	2.398	37	91.5	0
9/30/2022, 6:06:21 AM	0	2.398	37	91.5	0
9/30/2022, 6:16:21 AM	0	2.398	37	91.6	0
9/30/2022, 6:26:21 AM	0	2.398	36.9	91.6	0
9/30/2022, 6:36:21 AM	0	2.398	36.9	91.7	0
9/30/2022, 6:46:21 AM	0	2.398	36.9	91.7	0
9/30/2022, 6:56:21 AM	0	2.398	36.9	91.8	0
9/30/2022, 7:06:21 AM	0	2.398	36.9	91.9	0
9/30/2022, 7:16:21 AM	0	2.398	36.9	91.9	0
9/30/2022, 7:26:21 AM	0	2.398	36.7	92	0

North Monitoring Station

Time Stamp	H_2S (ppb)	Battery (Volts)	Temperature (°F)	Humidity (%)	1-Hour Average (ppb)
9/30/2022, 7:36:21 AM	0	2.398	36.9	92.1	0
9/30/2022, 7:46:21 AM	0	2.398	36.9	92.2	0
9/30/2022, 7:56:21 AM	0	2.398	37	92.3	0
9/30/2022, 8:06:21 AM	0	2.398	37.6	92.6	0
9/30/2022, 8:16:21 AM	0	2.398	37.9	93	0
9/30/2022, 8:26:21 AM	0	2.398	38.8	93.3	0
9/30/2022, 8:36:21 AM	0	2.398	39.9	93.8	0
9/30/2022, 8:46:21 AM	0	2.398	41.2	94.3	0
9/30/2022, 8:56:21 AM	0	2.398	42.8	94.7	0
9/30/2022, 9:06:21 AM	0	2.406	44.4	95.2	0
9/30/2022, 9:16:21 AM	0	2.406	46	95.6	0
9/30/2022, 9:26:21 AM	0	2.406	47.3	96	0
9/30/2022, 9:36:21 AM	0	2.406	48.4	96.2	0
9/30/2022, 9:46:21 AM	0	2.415	49.3	96.3	0
9/30/2022, 9:56:21 AM	0	2.415	50	96.4	0
9/30/2022, 10:06:21 AM	0	2.415	50.9	96.3	0
9/30/2022, 10:16:21 AM	0	2.415	51.8	96	0
9/30/2022, 10:26:21 AM	0	2.424	53.1	95.6	0
9/30/2022, 10:36:21 AM	0	2.424	54.5	94.9	0
9/30/2022, 10:46:21 AM	0	2.424	55.6	93.4	0
9/30/2022, 10:56:21 AM	0	2.433	55.9	91.2	0
9/30/2022, 11:06:21 AM	0	2.433	56.3	89.4	0
9/30/2022, 11:16:21 AM	0	2.433	56.8	87.8	0
9/30/2022, 11:26:21 AM	0	2.433	57.4	86.5	0
9/30/2022, 11:36:21 AM	0	2.441	58.1	85.3	0
9/30/2022, 11:46:21 AM	0	2.441	58.8	84.1	0
9/30/2022, 11:56:21 AM	0	2.441	59.4	82.8	0
9/30/2022, 12:06:21 PM	0	2.441	59.7	81.6	0
9/30/2022, 12:16:21 PM	0	2.441	59.7	80.4	0
9/30/2022, 12:26:21 PM	0	2.45	59.9	79.1	0
9/30/2022, 12:36:21 PM	0	2.45	60.1	78	0
9/30/2022, 12:46:21 PM	0	2.45	60.4	77	0
9/30/2022, 12:56:21 PM	0	2.45	60.8	76.4	0
9/30/2022, 1:06:21 PM	0	2.45	61	75.5	0
9/30/2022, 1:16:21 PM	0	2.45	61.2	74.6	0
9/30/2022, 1:26:21 PM	0	2.45	61.2	74.4	0
9/30/2022, 1:36:21 PM	0	2.459	61.3	74.2	0
9/30/2022, 1:46:21 PM	0	2.459	61.3	73.3	0
9/30/2022, 1:56:21 PM	0	2.459	61.7	72.6	0
9/30/2022, 2:06:21 PM	0	2.459	61.9	72.2	0
9/30/2022, 2:16:21 PM	0	2.459	61.9	71.8	0
9/30/2022, 2:26:21 PM	0	2.459	61.9	71.3	0
9/30/2022, 2:36:21 PM	0	2.459	62.2	70.9	0
9/30/2022, 2:46:21 PM	0	2.459	62.6	70.6	0
9/30/2022, 2:56:21 PM	0	2.459	62.8	70	0
9/30/2022, 3:06:21 PM	0	2.459	63	69.6	0
9/30/2022, 3:16:21 PM	0	2.468	63.1	69.1	0
9/30/2022, 3:26:21 PM	0	2.468	63.1	68.6	0
9/30/2022, 3:36:21 PM	0	2.468	63.1	68.1	0
9/30/2022, 3:46:21 PM	0	2.468	63	67.8	0
9/30/2022, 3:56:21 PM	0	2.468	62.8	68.1	0
9/30/2022, 4:06:21 PM	0	2.468	62.8	68	0
9/30/2022, 4:16:21 PM	0	2.468	62.6	68.8	0
9/30/2022, 4:26:21 PM	0	2.468	62.6	69.1	0
9/30/2022, 4:36:21 PM	0	2.468	62.6	68.8	0
9/30/2022, 4:46:21 PM	0	2.468	62.4	69.5	0
9/30/2022, 4:56:21 PM	0	2.468	62.1	70.7	0

Attachment 2

North Monitoring Station

Time Stamp	H_2S (ppb)	Battery (Volts)	Temperature (°F)	Humidity (%)	1-Hour Average (ppb)
9/30/2022, 5:06:21 PM	0	2.468	61.9	71.4	0
9/30/2022, 5:16:21 PM	0	2.468	61.3	71.8	0
9/30/2022, 5:26:21 PM	0	2.468	61	72.5	0
9/30/2022, 5:36:21 PM	0	2.468	60.6	72.9	0
9/30/2022, 5:46:21 PM	0	2.468	60.3	73.2	0
9/30/2022, 5:56:21 PM	0	2.468	59.7	73.6	0
9/30/2022, 6:06:21 PM	0	2.468	59.4	74	0
9/30/2022, 6:16:21 PM	0	2.468	59	74.3	0
9/30/2022, 6:26:21 PM	0	2.468	58.5	74.7	0
9/30/2022, 6:36:21 PM	0	2.468	57.9	75.2	0
9/30/2022, 6:46:21 PM	0	2.468	57.4	75.7	0
9/30/2022, 6:56:21 PM	0	2.459	56.8	76.2	0
9/30/2022, 7:06:21 PM	0	2.459	55.9	76.7	0
9/30/2022, 7:16:21 PM	0	2.459	55	77.1	0
9/30/2022, 7:26:21 PM	0	2.459	54.1	77.5	0
9/30/2022, 7:36:21 PM	0	2.459	53.4	78.1	0
9/30/2022, 7:46:21 PM	0	2.459	52.7	78.8	0
9/30/2022, 7:56:21 PM	0	2.459	52	79.6	0
9/30/2022, 8:06:21 PM	0	2.459	51.4	80.4	0
9/30/2022, 8:16:21 PM	0	2.45	51.1	81.1	0
9/30/2022, 8:26:21 PM	0	2.45	50.7	81.8	0
9/30/2022, 8:36:21 PM	0	2.45	50.4	82.4	0
9/30/2022, 8:46:21 PM	0	2.45	50	83	0
9/30/2022, 8:56:21 PM	0	2.45	49.6	83.5	0
9/30/2022, 9:06:21 PM	0	2.45	49.3	84	0
9/30/2022, 9:16:21 PM	0	2.45	49.1	84.4	0
9/30/2022, 9:26:21 PM	0	2.441	48.7	84.9	0
9/30/2022, 9:36:21 PM	0	2.441	48.6	85.4	0
9/30/2022, 9:46:21 PM	0	2.441	48.4	85.9	0
9/30/2022, 9:56:21 PM	0	2.441	48.2	86.1	0
9/30/2022, 10:06:21 PM	0	2.441	48	86.4	0
9/30/2022, 10:16:21 PM	0	2.441	47.8	86.6	0
9/30/2022, 10:26:21 PM	0	2.441	47.7	86.9	0
9/30/2022, 10:36:21 PM	0	2.433	47.5	87.1	0
9/30/2022, 10:46:21 PM	0	2.433	47.1	87.3	0
9/30/2022, 10:56:21 PM	0	2.433	46.9	87.5	0
9/30/2022, 11:06:21 PM	0	2.433	46.6	87.5	0
9/30/2022, 11:16:21 PM	0	2.433	46.4	87.6	0
9/30/2022, 11:26:21 PM	0	2.433	46.2	87.8	0
9/30/2022, 11:36:21 PM	0	2.433	46.2	88.1	0
9/30/2022, 11:46:21 PM	0	2.433	46	88.4	0
9/30/2022, 11:56:21 PM	0	2.424	45.9	88.6	0

Attachment 2

South Monitoring Station

Time Stamp	H_2S (ppb)	Battery (Volts)	Temperature (°F)	Humidity (%)	1-Hour Average (ppb)
9/1/2022, 12:06:06 AM	0	2.547	70.3	84.5	
9/1/2022, 12:16:06 AM	0	2.547	69.6	85.3	
9/1/2022, 12:26:06 AM	0	2.547	69.1	86.2	
9/1/2022, 12:36:06 AM	0	2.547	68.5	87	
9/1/2022, 12:46:06 AM	0	2.547	68.2	87.7	
9/1/2022, 12:56:06 AM	0	2.547	67.6	88.4	0
9/1/2022, 1:06:06 AM	0	2.547	67.3	89	0
9/1/2022, 1:16:06 AM	0	2.547	66.9	89.6	0
9/1/2022, 1:26:06 AM	0	2.547	66.6	90.1	0
9/1/2022, 1:36:06 AM	0	2.547	66.2	90.5	0
9/1/2022, 1:46:06 AM	0	2.547	66	90.8	0
9/1/2022, 1:56:06 AM	0	2.538	65.7	90.9	0
9/1/2022, 2:06:06 AM	0	2.538	65.3	90.9	0
9/1/2022, 2:16:06 AM	0	2.538	64.9	90.8	0
9/1/2022, 2:26:06 AM	0	2.538	64.4	90.7	0
9/1/2022, 2:36:06 AM	0	2.538	64	90.6	0
9/1/2022, 2:46:06 AM	0	2.538	63.5	90.7	0
9/1/2022, 2:56:06 AM	0	2.538	63.3	90.8	0
9/1/2022, 3:06:06 AM	0	2.538	63	90.7	0
9/1/2022, 3:16:06 AM	0	2.538	62.6	90.6	0
9/1/2022, 3:26:06 AM	0	2.538	62.2	90.7	0
9/1/2022, 3:36:06 AM	0	2.529	61.9	90.9	0
9/1/2022, 3:46:06 AM	0	2.529	61.5	91.1	0
9/1/2022, 3:56:06 AM	0	2.529	61.3	91.5	0
9/1/2022, 4:06:06 AM	0	2.529	61.2	91.9	0
9/1/2022, 4:16:06 AM	0	2.529	61	92.3	0
9/1/2022, 4:26:06 AM	0	2.529	60.8	92.3	0
9/1/2022, 4:36:06 AM	0	2.529	60.6	92.3	0
9/1/2022, 4:46:06 AM	0	2.529	60.4	92.6	0
9/1/2022, 4:56:06 AM	0	2.529	60.3	92.6	0
9/1/2022, 5:06:06 AM	0	2.529	60.3	92.5	0
9/1/2022, 5:16:06 AM	0	2.529	60.1	92.3	0
9/1/2022, 5:26:06 AM	0	2.529	59.9	92.2	0
9/1/2022, 5:36:06 AM	0	2.521	59.5	92	0
9/1/2022, 5:46:06 AM	0	2.521	59.5	91.9	0
9/1/2022, 5:56:06 AM	0	2.521	59.4	91.8	0
9/1/2022, 6:06:06 AM	0	2.521	59.2	91.9	0
9/1/2022, 6:16:06 AM	0	2.521	59.2	91.8	0
9/1/2022, 6:26:06 AM	0	2.521	59.2	91.7	0
9/1/2022, 6:36:06 AM	0	2.521	59.2	91.5	0
9/1/2022, 6:46:06 AM	0	2.521	59.2	91.5	0
9/1/2022, 6:56:06 AM	0	2.521	59	91.3	0
9/1/2022, 7:06:06 AM	0	2.521	59	91.2	0
9/1/2022, 7:16:06 AM	0	2.521	59	91.1	0
9/1/2022, 7:26:06 AM	0	2.521	59	91.1	0
9/1/2022, 7:36:06 AM	0	2.521	59	91	0
9/1/2022, 7:46:06 AM	0	2.521	59	90.8	0
9/1/2022, 7:56:06 AM	0	2.521	59.2	90.6	0
9/1/2022, 8:06:06 AM	0	2.521	59.2	90.4	0
9/1/2022, 8:16:06 AM	0	2.521	59.4	90.2	0
9/1/2022, 8:26:06 AM	0	2.521	59.5	90.1	0
9/1/2022, 8:36:06 AM	0	2.521	59.7	90.1	0
9/1/2022, 8:46:06 AM	0	2.521	59.9	89.9	0
9/1/2022, 8:56:06 AM	0	2.512	60.1	89.6	0
9/1/2022, 9:06:06 AM	0	2.512	60.3	89.3	0
9/1/2022, 9:16:06 AM	0	2.512	60.6	88.9	0
9/1/2022, 9:26:06 AM	0	2.512	60.8	88.5	0

Attachment 2

South Monitoring Station

Time Stamp	H_2S (ppb)	Battery (Volts)	Temperature (°F)	Humidity (%)	1-Hour Average (ppb)
9/1/2022, 9:36:06 AM	0	2.512	61.2	88.1	0
9/1/22 9:58 AM	0	3.153	66.6	82.7	0
9/1/22 10:08 AM	0	3.153	66.7	80.8	0
9/1/22 10:18 AM	0	3.153	66.2	79.5	0
9/1/22 10:28 AM	0	3.153	66	78.6	0
9/1/22 10:38 AM	0	3.144	65.7	78.1	0
9/1/22 10:48 AM	0	3.144	65.7	77.3	0
9/1/22 10:58 AM	0	3.144	65.7	76.8	0
9/1/22 11:08 AM	0	3.144	65.7	76.4	0
9/1/22 11:18 AM	0	3.144	65.8	76.2	0
9/1/22 11:28 AM	0	3.144	65.8	75.7	0
9/1/22 11:38 AM	0	3.135	66	75.1	0
9/1/22 11:48 AM	0	3.135	66	74.3	0
9/1/22 11:58 AM	0	3.135	66	73.9	0
9/1/22 12:08 PM	0	3.135	66	73.5	0
9/1/22 12:18 PM	0	3.135	66.2	73.1	0
9/1/22 12:28 PM	0	3.135	66.4	72.8	0
9/1/22 12:38 PM	0	3.127	66.6	72.3	0
9/1/22 12:48 PM	0	3.127	66.9	71.7	0
9/1/22 12:58 PM	0	3.127	67.1	71.4	0
9/1/22 1:08 PM	0	3.127	67.1	70.7	0
9/1/22 1:18 PM	0	3.127	67.1	70.4	0
9/1/22 1:28 PM	0	3.118	66.9	70.4	0
9/1/22 1:38 PM	0	3.118	67.1	70.5	0
9/1/22 1:48 PM	0	3.118	67.3	70.2	0
9/1/22 1:58 PM	0	3.118	67.5	70.3	0
9/1/22 2:08 PM	0	3.118	67.6	70	0
9/1/22 2:18 PM	0	3.109	67.6	69.8	0
9/1/22 2:28 PM	0	3.109	67.8	69.8	0
9/1/22 2:38 PM	0	3.109	67.8	69.8	0
9/1/22 2:48 PM	0	3.109	68	69.8	0
9/1/22 2:58 PM	0	3.109	68	69.8	0
9/1/22 3:08 PM	0	3.109	68	70.1	0
9/1/22 3:18 PM	0	3.1	68	70.1	0
9/1/22 3:28 PM	0	3.1	68	70	0
9/1/22 3:38 PM	0	3.1	68	70.3	0
9/1/22 3:48 PM	0	3.1	68.2	70.4	0
9/1/22 3:58 PM	0	3.1	68.2	70.4	0
9/1/22 4:08 PM	0	3.1	68.2	70.5	0
9/1/22 4:18 PM	0	3.091	68.2	70.6	0
9/1/22 4:28 PM	0	3.091	68.2	70.7	0
9/1/22 4:38 PM	0	3.091	68.2	71.1	0
9/1/22 4:48 PM	0	3.091	68.2	71.1	0
9/1/22 4:58 PM	0	3.091	68	71.2	0
9/1/22 5:08 PM	0	3.091	68	71.2	0
9/1/22 5:18 PM	0	3.091	68	71.6	0
9/1/22 5:28 PM	0	3.083	67.8	71.7	0
9/1/22 5:38 PM	0	3.083	67.8	71.8	0
9/1/22 5:48 PM	0	3.083	67.8	71.7	0
9/1/22 5:58 PM	0	3.083	67.8	71.8	0
9/1/22 6:08 PM	0	3.083	67.6	71.9	0
9/1/22 6:18 PM	0	3.083	67.5	72.1	0
9/1/22 6:28 PM	0	3.083	67.5	72	0
9/1/22 6:38 PM	0	3.074	67.3	72.7	0
9/1/22 6:48 PM	0	3.074	67.1	73	0
9/1/22 6:58 PM	0	3.074	66.9	73.9	0
9/1/22 7:08 PM	0	3.074	66.7	74.9	0

South Monitoring Station

Time Stamp	H_2S (ppb)	Battery (Volts)	Temperature (°F)	Humidity (%)	1-Hour Average (ppb)
9/1/22 7:18 PM	0	3.074	66.6	75.8	0
9/1/22 7:28 PM	0	3.074	66.2	77.1	0
9/1/22 7:38 PM	0	3.074	65.8	78.2	0
9/1/22 7:48 PM	0	3.065	65.3	79.1	0
9/1/22 7:58 PM	0	3.065	64.9	80.1	0
9/1/22 8:08 PM	0	3.065	64.4	80.8	0
9/1/22 8:18 PM	0	3.065	63.9	81.4	0
9/1/22 8:28 PM	0	3.065	63.5	82.1	0
9/1/22 8:38 PM	0	3.065	63.1	82.7	0
9/1/22 8:48 PM	0	3.065	62.6	83.4	0
9/1/22 8:58 PM	0	3.056	62.2	84.1	0
9/1/22 9:08 PM	0	3.056	61.9	84.5	0
9/1/22 9:18 PM	0	3.056	61.5	85	0
9/1/22 9:28 PM	0	3.056	61.2	85.5	0
9/1/22 9:38 PM	0	3.056	60.8	86	0
9/1/22 9:48 PM	0	3.056	60.4	86.5	0
9/1/22 9:58 PM	0	3.056	60.1	87	0
9/1/22 10:08 PM	0	3.056	59.9	87.4	0
9/1/22 10:18 PM	0	3.048	59.5	87.8	0
9/1/22 10:28 PM	0	3.048	59.4	88.3	0
9/1/22 10:38 PM	0	3.048	59.2	88.7	0
9/1/22 10:48 PM	0	3.048	58.8	89.2	0
9/1/22 10:58 PM	0	3.048	58.6	89.6	0
9/1/22 11:08 PM	0	3.048	58.5	90	0
9/1/22 11:18 PM	0	3.048	58.5	90.3	0
9/1/22 11:28 PM	0	3.048	58.3	90.7	0
9/1/22 11:38 PM	0	3.039	58.1	90.9	0
9/1/22 11:48 PM	0	3.039	57.9	91.2	0
9/1/22 11:58 PM	0	3.039	57.9	91.4	0
9/2/22 12:08 AM	0	3.039	57.6	91.6	0
9/2/22 12:18 AM	0	3.039	57.4	91.7	0
9/2/22 12:28 AM	0	3.039	57.4	92	0
9/2/22 12:38 AM	0	3.039	57.2	92.2	0
9/2/22 12:48 AM	0	3.03	57	92.4	0
9/2/22 12:58 AM	0	3.03	56.8	92.5	0
9/2/22 1:08 AM	0	3.03	56.8	92.7	0
9/2/22 1:18 AM	0	3.03	56.7	92.9	0
9/2/22 1:28 AM	0	3.03	56.5	93.1	0
9/2/22 1:38 AM	0	3.03	56.5	93.2	0
9/2/22 1:48 AM	0	3.03	56.3	93.4	0
9/2/22 1:58 AM	0	3.03	56.1	93.6	0
9/2/22 2:08 AM	0	3.03	56.1	93.7	0
9/2/22 2:18 AM	0	3.03	55.9	93.8	0
9/2/22 2:28 AM	0	3.021	55.8	93.8	0
9/2/22 2:38 AM	0	3.021	55.6	93.9	0
9/2/22 2:48 AM	0	3.021	55.6	94.1	0
9/2/22 2:58 AM	0	3.021	55.4	94.3	0
9/2/22 3:08 AM	0	3.021	55.4	94.4	0
9/2/22 3:18 AM	0	3.021	55.2	94.6	0
9/2/22 3:28 AM	0	3.021	55.2	94.7	0
9/2/22 3:38 AM	0	3.021	55.2	94.9	0
9/2/22 3:48 AM	0	3.012	55	95.1	0
9/2/22 3:58 AM	0	3.012	55	95.2	0
9/2/22 4:08 AM	0	3.012	55	95.4	0
9/2/22 4:18 AM	0	3.012	55	95.5	0
9/2/22 4:28 AM	0	3.012	55	95.6	0
9/2/22 4:38 AM	0	3.012	54.9	95.7	0

South Monitoring Station

Time Stamp	H_2S (ppb)	Battery (Volts)	Temperature (°F)	Humidity (%)	1-Hour Average (ppb)
9/2/22 4:48 AM	0	3.012	54.9	95.6	0
9/2/22 4:58 AM	0	3.012	54.7	95.6	0
9/2/22 5:08 AM	0	3.012	54.7	95.6	0
9/2/22 5:18 AM	0	3.004	54.5	95.6	0
9/2/22 5:28 AM	0	3.004	54.3	95.7	0
9/2/22 5:38 AM	0	3.004	54.3	95.7	0
9/2/22 5:48 AM	0	3.004	54.3	95.8	0
9/2/22 5:58 AM	0	3.004	54.3	96	0
9/2/22 6:08 AM	0	3.004	54.3	96.1	0
9/2/22 6:18 AM	0	3.004	54.3	96.2	0
9/2/22 6:28 AM	0	3.004	54.3	96.4	0
9/2/22 6:38 AM	0	3.004	54.3	96.6	0
9/2/22 6:48 AM	0	3.004	54.3	96.7	0
9/2/22 6:58 AM	0	3.004	54.3	96.9	0
9/2/22 7:08 AM	0	2.995	54.3	97	0
9/2/22 7:18 AM	0	2.995	54.3	97.2	0
9/2/22 7:28 AM	0	2.995	54.5	97.5	0
9/2/22 7:38 AM	0	2.995	54.7	97.7	0
9/2/22 7:48 AM	0	2.995	55	98	0
9/2/22 7:58 AM	0	2.995	55.2	98.3	0
9/2/22 8:08 AM	0	2.995	55.6	98.7	0
9/2/22 8:18 AM	0	2.995	55.9	99.1	0
9/2/22 8:28 AM	0	2.995	56.5	99.6	0
9/2/22 8:38 AM	0	2.995	56.8	99.9	0
9/2/22 8:48 AM	0	2.986	57.4	100	0
9/2/22 8:58 AM	0	2.986	57.9	100	0
9/2/22 9:08 AM	0	2.986	58.6	100	0
9/2/22 9:18 AM	0	2.986	59.4	100	0
9/2/22 9:28 AM	0	2.986	60.1	100	0
9/2/22 9:38 AM	0	2.986	60.8	100	0
9/2/22 9:48 AM	0	2.986	61.5	100	0
9/2/22 9:58 AM	0	2.986	62.2	100	0
9/2/22 10:08 AM	0	2.986	63.3	100	0
9/2/22 10:18 AM	0	2.986	64.2	100	0
9/2/22 10:28 AM	0	2.986	65.5	100	0
9/2/22 10:38 AM	0	2.986	66.4	100	0
9/2/22 10:48 AM	0	2.986	67.5	99.3	0
9/2/22 10:58 AM	0	2.986	68.5	97.7	0
9/2/22 11:08 AM	0	2.977	69.6	96.1	0
9/2/22 11:18 AM	0	2.977	70.5	94.3	0
9/2/22 11:28 AM	0	2.977	71.4	92.3	0
9/2/22 11:38 AM	0	2.977	72.1	90.4	0
9/2/22 11:48 AM	0	2.977	72.7	88	0
9/2/22 11:58 AM	0	2.977	73.4	85.4	0
9/2/22 12:08 PM	0	2.977	73.8	83.4	0
9/2/22 12:18 PM	0	2.977	74.3	81.4	0
9/2/22 12:28 PM	0	2.977	74.8	79.9	0
9/2/22 12:38 PM	0	2.977	75.6	78.8	0
9/2/22 12:48 PM	0	2.977	76.1	77.9	0
9/2/22 12:58 PM	0	2.977	76.6	76.8	0
9/2/22 1:08 PM	0	2.977	77	75.8	0
9/2/22 1:18 PM	0	2.977	77	74.8	0
9/2/22 1:28 PM	0	2.977	77.2	73.5	0
9/2/22 1:38 PM	0	2.977	77.4	72.6	0
9/2/22 1:48 PM	0	2.977	77.5	72.1	0
9/2/22 1:58 PM	0	2.977	77.7	71.2	0
9/2/22 2:08 PM	0	2.977	78.1	70.4	0

South Monitoring Station

Time Stamp	H_2S (ppb)	Battery (Volts)	Temperature (°F)	Humidity (%)	1-Hour Average (ppb)
9/2/22 2:18 PM	0	2.977	78.3	70	0
9/2/22 2:28 PM	0	2.977	78.3	69.6	0
9/2/22 2:38 PM	0	2.977	78.4	69.9	0
9/2/22 2:48 PM	0	2.977	78.6	69.8	0
9/2/22 2:58 PM	0	2.977	78.6	69.8	0
9/2/22 3:08 PM	0	2.977	78.6	69.4	0
9/2/22 3:18 PM	0	2.968	78.8	69	0
9/2/22 3:28 PM	0	2.968	78.8	68.7	0
9/2/22 3:38 PM	0	2.968	78.8	68.6	0
9/2/22 3:48 PM	0	2.968	78.8	68.4	0
9/2/22 3:58 PM	0	2.968	78.8	67.8	0
9/2/22 4:08 PM	0	2.968	78.8	67.9	0
9/2/22 4:18 PM	0	2.968	78.8	67.8	0
9/2/22 4:28 PM	0	2.968	79	67.8	0
9/2/22 4:38 PM	0	2.968	79	67.2	0
9/2/22 4:48 PM	0	2.968	79	66.9	0
9/2/22 4:58 PM	0	2.968	78.8	67.2	0
9/2/22 5:08 PM	0	2.968	78.8	67.4	0
9/2/22 5:18 PM	0	2.968	78.6	67.6	0
9/2/22 5:28 PM	0	2.968	78.8	68.1	0
9/2/22 5:38 PM	0	2.968	78.6	68.7	0
9/2/22 5:48 PM	0	2.968	78.4	69.3	0
9/2/22 5:58 PM	0	2.968	78.3	69.4	0
9/2/22 6:08 PM	0	2.968	78.3	69.9	0
9/2/22 6:18 PM	0	2.96	77.9	70.1	0
9/2/22 6:28 PM	0	2.968	77.5	70.1	0
9/2/22 6:38 PM	0	2.96	77.2	70.5	0
9/2/22 6:48 PM	0	2.96	76.6	71	0
9/2/22 6:58 PM	0	2.96	76.1	71.7	0
9/2/22 7:08 PM	0	2.96	75.6	72.1	0
9/2/22 7:18 PM	0	2.96	74.8	73	0
9/2/22 7:28 PM	0	2.96	74.3	74.2	0
9/2/22 7:38 PM	0	2.96	73.6	75.3	0
9/2/22 7:48 PM	0	2.96	73	76.4	0
9/2/22 7:58 PM	0	2.96	72.5	77.5	0
9/2/22 8:08 PM	0	2.96	71.8	78.7	0
9/2/22 8:18 PM	0	2.96	71.2	79.8	0
9/2/22 8:28 PM	0	2.96	70.7	80.5	0
9/2/22 8:38 PM	0	2.96	70.3	81.1	0
9/2/22 8:48 PM	0	2.96	69.8	81.6	0
9/2/22 8:58 PM	0	2.96	69.1	82.1	0
9/2/22 9:08 PM	0	2.951	68.5	82.5	0
9/2/22 9:18 PM	0	2.951	68	82.7	0
9/2/22 9:28 PM	0	2.951	67.5	83.3	0
9/2/22 9:38 PM	0	2.951	66.9	83.9	0
9/2/22 9:48 PM	0	2.951	66.6	84.6	0
9/2/22 9:58 PM	0	2.951	66.2	85.1	0
9/2/22 10:08 PM	0	2.951	65.7	85.8	0
9/2/22 10:18 PM	0	2.951	65.3	86.3	0
9/2/22 10:28 PM	0	2.951	64.9	86.6	0
9/2/22 10:38 PM	0	2.951	64.6	86.9	0
9/2/22 10:48 PM	0	2.951	64.2	87.3	0
9/2/22 10:58 PM	0	2.951	63.9	87.8	0
9/2/22 11:08 PM	0	2.942	63.7	88.3	0
9/2/22 11:18 PM	0	2.942	63.5	88.7	0
9/2/22 11:28 PM	0	2.942	63.1	89.2	0
9/2/22 11:38 PM	0	2.942	63	89.7	0

South Monitoring Station

Time Stamp	H_2S (ppb)	Battery (Volts)	Temperature (°F)	Humidity (%)	1-Hour Average (ppb)
9/2/22 11:48 PM	0	2.942	63	90.1	0
9/2/22 11:58 PM	0	2.942	62.8	90.5	0
9/3/22 12:08 AM	0	2.942	62.6	90.8	0
9/3/22 12:18 AM	0	2.942	62.6	91.1	0
9/3/22 12:28 AM	0	2.942	62.4	91.3	0
9/3/22 12:38 AM	0	2.942	62.4	91.5	0
9/3/22 12:48 AM	0	2.942	62.4	91.6	0
9/3/22 12:58 AM	0	2.942	62.2	91.7	0
9/3/22 1:08 AM	0	2.942	62.2	91.7	0
9/3/22 1:18 AM	0	2.933	62.2	91.8	0
9/3/22 1:28 AM	0	2.933	62.2	91.9	0
9/3/22 1:38 AM	0	2.933	62.2	92	0
9/3/22 1:48 AM	0	2.933	62.1	92.2	0
9/3/22 1:58 AM	0	2.933	62.1	92.3	0
9/3/22 2:08 AM	0	2.933	62.1	92.4	0
9/3/22 2:18 AM	0	2.933	62.1	92.4	0
9/3/22 2:28 AM	0	2.933	61.9	92.7	0
9/3/22 2:38 AM	0	2.933	61.9	93	0
9/3/22 2:48 AM	0	2.933	61.9	93.3	0
9/3/22 2:58 AM	0	2.933	61.7	93.5	0
9/3/22 3:08 AM	0	2.933	61.7	93.7	0
9/3/22 3:18 AM	0	2.933	61.5	93.8	0
9/3/22 3:28 AM	0	2.925	61.5	94.1	0
9/3/22 3:38 AM	0	2.925	61.3	94.2	0
9/3/22 3:48 AM	0	2.925	61.2	94.3	0
9/3/22 3:58 AM	0	2.925	61.2	94.5	0
9/3/22 4:08 AM	0	2.925	61	94.5	0
9/3/22 4:18 AM	0	2.925	60.8	94.6	0
9/3/22 4:28 AM	0	2.925	60.8	94.7	0
9/3/22 4:38 AM	0	2.925	60.6	94.7	0
9/3/22 4:48 AM	0	2.925	60.6	94.8	0
9/3/22 4:58 AM	0	2.925	60.4	94.8	0
9/3/22 5:08 AM	0	2.925	60.3	95.1	0
9/3/22 5:18 AM	0	2.925	60.3	95.3	0
9/3/22 5:28 AM	0	2.925	60.3	95.5	0
9/3/22 5:38 AM	0	2.916	60.3	95.7	0
9/3/22 5:48 AM	0	2.916	60.1	95.9	0
9/3/22 5:58 AM	0	2.916	60.1	96.2	0
9/3/22 6:08 AM	0	2.916	60.1	96.3	0
9/3/22 6:18 AM	0	2.916	60.1	96.5	0
9/3/22 6:28 AM	0	2.916	60.1	96.7	0
9/3/22 6:38 AM	0	2.916	60.1	96.8	0
9/3/22 6:48 AM	0	2.916	60.1	96.9	0
9/3/22 6:58 AM	0	2.916	60.1	97.1	0
9/3/22 7:08 AM	0	2.916	60.3	97.3	0
9/3/22 7:18 AM	0	2.916	60.3	97.5	0
9/3/22 7:28 AM	0	2.916	60.3	97.6	0
9/3/22 7:38 AM	0	2.916	60.4	97.9	0
9/3/22 7:48 AM	0	2.916	60.6	98.2	0
9/3/22 7:58 AM	0	2.916	60.8	98.6	0
9/3/22 8:08 AM	0	2.916	61.2	98.9	0
9/3/22 8:18 AM	0	2.907	61.3	99.2	0
9/3/22 8:28 AM	0	2.907	61.7	99.5	0
9/3/22 8:38 AM	0	2.907	62.2	99.8	0
9/3/22 8:48 AM	0	2.907	62.6	100	0
9/3/22 8:58 AM	0	2.907	63.1	100	0
9/3/22 9:08 AM	0	2.907	63.5	100	0

Attachment 2

South Monitoring Station

Time Stamp	H_2S (ppb)	Battery (Volts)	Temperature (°F)	Humidity (%)	1-Hour Average (ppb)
9/3/22 9:18 AM	0	2.907	64	100	0
9/3/22 9:28 AM	0	2.907	64.6	100	0
9/3/22 9:38 AM	0	2.907	64.9	100	0
9/3/22 9:48 AM	0	2.907	65.5	100	0
9/3/22 9:58 AM	0	2.907	66	100	0
9/3/22 10:08 AM	0	2.907	66.6	100	0
9/3/22 10:18 AM	0	2.907	67.1	100	0
9/3/22 10:28 AM	0	2.907	67.6	100	0
9/3/22 10:38 AM	0	2.907	68.5	100	0
9/3/22 10:48 AM	0	2.907	69.1	100	0
9/3/22 10:58 AM	0	2.907	70	100	0
9/3/22 11:08 AM	0	2.907	70.9	100	0
9/3/22 11:18 AM	0	2.907	72	99.4	0
9/3/22 11:28 AM	0	2.907	72.9	98.2	0
9/3/22 11:38 AM	0	2.907	73.6	97	0
9/3/22 11:48 AM	0	2.907	74.5	95.8	0
9/3/22 11:58 AM	0	2.907	75	94.5	0
9/3/22 12:08 PM	0	2.907	75.7	93.4	0
9/3/22 12:18 PM	0	2.907	76.3	92.5	0
9/3/22 12:28 PM	0	2.898	76.5	91.6	0
9/3/22 12:38 PM	0	2.898	76.6	90.9	0
9/3/22 12:48 PM	0	2.898	77	90.3	0
9/3/22 12:58 PM	0	2.898	77.2	89.4	0
9/3/22 1:08 PM	0	2.898	77.4	88.8	0
9/3/22 1:18 PM	0	2.898	77.5	88.4	0
9/3/22 1:28 PM	0	2.898	77.9	88.3	0
9/3/22 1:38 PM	0	2.898	78.1	88.1	0
9/3/22 1:48 PM	0	2.898	78.3	87.8	0
9/3/22 1:58 PM	0	2.898	78.6	87.1	0
9/3/22 2:08 PM	0	2.898	79.2	86.6	0
9/3/22 2:18 PM	0	2.898	79.3	86.1	0
9/3/22 2:28 PM	0	2.898	79.7	85.6	0
9/3/22 2:38 PM	0	2.898	80.2	85.4	0
9/3/22 2:48 PM	0	2.898	80.6	85	0
9/3/22 2:58 PM	0	2.898	80.8	84.6	0
9/3/22 3:08 PM	0	2.898	81	84	0
9/3/22 3:18 PM	0	2.898	81	83.2	0
9/3/22 3:28 PM	0	2.898	81	82.6	0
9/3/22 3:38 PM	0	2.898	81	82.8	0
9/3/22 3:48 PM	0	2.898	81	82.9	0
9/3/22 3:58 PM	0	2.898	81	82.9	0
9/3/22 4:08 PM	0	2.898	81	82.6	0
9/3/22 4:18 PM	0	2.898	81	82.5	0
9/3/22 4:28 PM	0	2.898	81	82.6	0
9/3/22 4:38 PM	0	2.898	81	82.6	0
9/3/22 4:48 PM	0	2.898	81	82	0
9/3/22 4:58 PM	0	2.898	81	81.8	0
9/3/22 5:08 PM	0	2.898	81	82	0
9/3/22 5:18 PM	0	2.898	81	81.6	0
9/3/22 5:28 PM	0	2.898	81	81.6	0
9/3/22 5:38 PM	0	2.898	80.8	81.7	0
9/3/22 5:48 PM	0	2.898	80.6	81.9	0
9/3/22 5:58 PM	0	2.898	80.4	82.7	0
9/3/22 6:08 PM	0	2.898	80.1	83.7	0
9/3/22 6:18 PM	0	2.898	79.7	84.3	0
9/3/22 6:28 PM	0	2.898	79.3	84.9	0
9/3/22 6:38 PM	0	2.898	79	85.3	0

South Monitoring Station

Time Stamp	H_2S (ppb)	Battery (Volts)	Temperature (°F)	Humidity (%)	1-Hour Average (ppb)
9/3/22 6:48 PM	0	2.898	78.4	85.8	0
9/3/22 6:58 PM	0	2.898	78.3	86.5	0
9/3/22 7:08 PM	0	2.898	77.7	87	0
9/3/22 7:18 PM	0	2.898	77.4	87.5	0
9/3/22 7:28 PM	0	2.898	77	88	0
9/3/22 7:38 PM	0	2.898	76.6	88.4	0
9/3/22 7:48 PM	0	2.898	76.3	88.8	0
9/3/22 7:58 PM	0	2.898	75.9	89	0
9/3/22 8:08 PM	0	2.898	75.4	89.4	0
9/3/22 8:18 PM	0	2.889	75	89.9	0
9/3/22 8:28 PM	0	2.889	74.7	90.3	0
9/3/22 8:38 PM	0	2.889	74.3	90.8	0
9/3/22 8:48 PM	0	2.889	73.9	91.1	0
9/3/22 8:58 PM	0	2.889	73.8	91.4	0
9/3/22 9:08 PM	0	2.889	73.4	91.7	0
9/3/22 9:18 PM	0	2.889	73	91.9	0
9/3/22 9:28 PM	0	2.889	72.7	92.2	0
9/3/22 9:38 PM	0	2.889	72.5	92.6	0
9/3/22 9:48 PM	0	2.889	72.1	92.8	0
9/3/22 9:58 PM	0	2.889	72	93.1	0
9/3/22 10:08 PM	0	2.889	71.6	93.3	0
9/3/22 10:18 PM	0	2.889	71.4	93.5	0
9/3/22 10:28 PM	0	2.889	71.2	93.7	0
9/3/22 10:38 PM	0	2.889	70.9	93.9	0
9/3/22 10:48 PM	0	2.889	70.7	94.1	0
9/3/22 10:58 PM	0	2.889	70.5	94.2	0
9/3/22 11:08 PM	0	2.889	70.2	94.4	0
9/3/22 11:18 PM	0	2.889	70	94.6	0
9/3/22 11:28 PM	0	2.889	69.8	94.9	0
9/3/22 11:38 PM	0	2.881	69.6	95.1	0
9/3/22 11:48 PM	0	2.881	69.4	95.4	0
9/3/22 11:58 PM	0	2.881	69.4	95.6	0
9/4/22 12:08 AM	0	2.881	69.3	95.9	0
9/4/22 12:18 AM	0	2.881	69.1	96.1	0
9/4/22 12:28 AM	0	2.881	69.1	96.2	0
9/4/22 12:38 AM	0	2.881	68.9	96.3	0
9/4/22 12:48 AM	0	2.881	68.7	96.3	0
9/4/22 12:58 AM	0	2.881	68.5	96.4	0
9/4/22 1:08 AM	0	2.881	68.5	96.5	0
9/4/22 1:18 AM	0	2.881	68.4	96.5	0
9/4/22 1:28 AM	0	2.881	68.2	96.6	0
9/4/22 1:38 AM	0	2.881	68	96.7	0
9/4/22 1:48 AM	0	2.881	67.8	96.7	0
9/4/22 1:58 AM	0	2.881	67.6	96.8	0
9/4/22 2:08 AM	0	2.881	67.6	97.1	0
9/4/22 2:18 AM	0	2.872	67.5	97.2	0
9/4/22 2:28 AM	0	2.872	67.3	97.2	0
9/4/22 2:38 AM	0	2.872	67.1	97.2	0
9/4/22 2:48 AM	0	2.872	67.1	97.3	0
9/4/22 2:58 AM	0	2.872	66.9	97.4	0
9/4/22 3:08 AM	0	2.872	66.7	97.5	0
9/4/22 3:18 AM	0	2.872	66.7	97.5	0
9/4/22 3:28 AM	0	2.872	66.6	97.6	0
9/4/22 3:38 AM	0	2.872	66.4	97.6	0
9/4/22 3:48 AM	0	2.872	66.2	97.5	0
9/4/22 3:58 AM	0	2.872	66.2	97.5	0
9/4/22 4:08 AM	0	2.872	66	97.5	0

South Monitoring Station

Time Stamp	H_2S (ppb)	Battery (Volts)	Temperature (°F)	Humidity (%)	1-Hour Average (ppb)
9/4/22 4:18 AM	0	2.872	65.8	97.7	0
9/4/22 4:28 AM	0	2.872	65.8	97.8	0
9/4/22 4:38 AM	0	2.872	65.8	98	0
9/4/22 4:48 AM	0	2.872	65.7	98.2	0
9/4/22 4:58 AM	0	2.863	65.7	98.3	0
9/4/22 5:08 AM	0	2.863	65.7	98.4	0
9/4/22 5:18 AM	0	2.863	65.5	98.4	0
9/4/22 5:28 AM	0	2.863	65.5	98.4	0
9/4/22 5:38 AM	0	2.863	65.3	98.4	0
9/4/22 5:48 AM	0	2.863	65.3	98.3	0
9/4/22 5:58 AM	0	2.863	65.1	98.3	0
9/4/22 6:08 AM	0	2.863	64.9	98.3	0
9/4/22 6:18 AM	0	2.863	64.9	98.4	0
9/4/22 6:28 AM	0	2.863	64.9	98.5	0
9/4/22 6:38 AM	0	2.863	64.9	98.8	0
9/4/22 6:48 AM	0	2.854	64.9	99.2	0
9/4/22 6:58 AM	0	2.854	65.1	99.5	0
9/4/22 7:08 AM	0	2.854	65.1	99.8	0
9/4/22 7:18 AM	0	2.854	65.3	100	0
9/4/22 7:28 AM	0	2.854	65.5	100	0
9/4/22 7:38 AM	0	2.854	65.7	100	0
9/4/22 7:48 AM	0	2.854	65.8	100	0
9/4/22 7:58 AM	0	2.854	66	100	0
9/4/22 8:08 AM	0	2.854	66.2	100	0
9/4/22 8:18 AM	0	2.854	66.6	100	0
9/4/22 8:28 AM	0	2.854	66.7	100	0
9/4/22 8:38 AM	0	2.854	67.1	100	0
9/4/22 8:48 AM	0	2.854	67.5	100	0
9/4/22 8:58 AM	0	2.846	67.8	100	0
9/4/22 9:08 AM	0	2.846	68	100	0
9/4/22 9:18 AM	0	2.846	68.4	100	0
9/4/22 9:28 AM	0	2.846	68.5	100	0
9/4/22 9:38 AM	0	2.846	68.5	100	0
9/4/22 9:48 AM	0	2.846	68.5	100	0
9/4/22 9:58 AM	0	2.846	68.4	100	0
9/4/22 10:08 AM	0	2.846	68.2	100	0
9/4/22 10:18 AM	0	2.846	68	100	0
9/4/22 10:28 AM	0	2.846	67.8	100	0
9/4/22 10:38 AM	0	2.846	67.6	100	0
9/4/22 10:48 AM	0	2.846	67.5	100	0
9/4/22 10:58 AM	0	2.846	67.5	99.9	0
9/4/22 11:08 AM	0	2.846	67.3	99.7	0
9/4/22 11:18 AM	0	2.846	67.1	99.4	0
9/4/22 11:28 AM	0	2.837	66.9	99	0
9/4/22 11:38 AM	0	2.837	66.7	98.8	0
9/4/22 11:48 AM	0	2.837	66.7	98.6	0
9/4/22 11:58 AM	0	2.837	66.7	98.5	0
9/4/22 12:08 PM	0	2.837	66.6	98.3	0
9/4/22 12:18 PM	0	2.837	66.6	98.2	0
9/4/22 12:28 PM	0	2.837	66.6	98.1	0
9/4/22 12:38 PM	0	2.837	66.7	97.9	0
9/4/22 12:48 PM	0	2.837	66.7	97.8	0
9/4/22 12:58 PM	0	2.837	66.7	97.7	0
9/4/22 1:08 PM	0	2.837	66.7	97.5	0
9/4/22 1:18 PM	0	2.837	66.7	97.2	0
9/4/22 1:28 PM	0	2.837	66.6	97.1	0
9/4/22 1:38 PM	0	2.837	66.6	97	0

South Monitoring Station

Time Stamp	H_2S (ppb)	Battery (Volts)	Temperature (°F)	Humidity (%)	1-Hour Average (ppb)
9/4/22 1:48 PM	0	2.837	66.6	96.9	0
9/4/22 1:58 PM	0	2.837	66.6	96.9	0
9/4/22 2:08 PM	0	2.837	66.6	96.9	0
9/4/22 2:18 PM	0	2.828	66.6	96.9	0
9/4/22 2:28 PM	0	2.828	66.6	96.8	0
9/4/22 2:38 PM	0	2.828	66.6	96.8	0
9/4/22 2:48 PM	0	2.828	66.6	96.6	0
9/4/22 2:58 PM	0	2.828	66.6	96.5	0
9/4/22 3:08 PM	0	2.828	66.6	96.4	0
9/4/22 3:18 PM	0	2.828	66.6	96.4	0
9/4/22 3:28 PM	0	2.828	66.6	96.3	0
9/4/22 3:38 PM	0	2.828	66.6	96.2	0
9/4/22 3:48 PM	0	2.828	66.4	96.1	0
9/4/22 3:58 PM	0	2.828	66.4	95.9	0
9/4/22 4:08 PM	0	2.828	66.2	95.8	0
9/4/22 4:18 PM	0	2.828	66.2	95.7	0
9/4/22 4:28 PM	0	2.828	66.2	95.6	0
9/4/22 4:38 PM	0	2.828	66	95.5	0
9/4/22 4:48 PM	0	2.828	66	95.4	0
9/4/22 4:58 PM	0	2.828	65.8	95.4	0
9/4/22 5:08 PM	0	2.828	65.8	95.5	0
9/4/22 5:18 PM	0	2.828	65.8	95.5	0
9/4/22 5:28 PM	0	2.828	65.7	95.6	0
9/4/22 5:38 PM	0	2.828	65.7	95.6	0
9/4/22 5:48 PM	0	2.828	65.7	95.6	0
9/4/22 5:58 PM	0	2.828	65.7	95.6	0
9/4/22 6:08 PM	0	2.828	65.5	95.6	0
9/4/22 6:18 PM	0	2.828	65.5	95.7	0
9/4/22 6:28 PM	0	2.828	65.5	95.7	0
9/4/22 6:38 PM	0	2.828	65.5	95.7	0
9/4/22 6:48 PM	0	2.828	65.3	95.7	0
9/4/22 6:58 PM	0	2.828	65.3	95.8	0
9/4/22 7:08 PM	0	2.828	65.3	95.9	0
9/4/22 7:18 PM	0	2.828	65.3	95.9	0
9/4/22 7:28 PM	0	2.828	65.3	96	0
9/4/22 7:38 PM	0	2.828	65.3	96.1	0
9/4/22 7:48 PM	0	2.828	65.3	96.1	0
9/4/22 7:58 PM	0	2.819	65.3	96.2	0
9/4/22 8:08 PM	0	2.819	65.3	96.2	0
9/4/22 8:18 PM	0	2.819	65.3	96.3	0
9/4/22 8:28 PM	0	2.819	65.3	96.4	0
9/4/22 8:38 PM	0	2.819	65.1	96.5	0
9/4/22 8:48 PM	0	2.819	65.1	96.6	0
9/4/22 8:58 PM	0	2.819	65.1	96.8	0
9/4/22 9:08 PM	0	2.819	65.1	96.9	0
9/4/22 9:18 PM	0	2.819	65.1	97	0
9/4/22 9:28 PM	0	2.819	65.1	97.2	0
9/4/22 9:38 PM	0	2.819	65.1	97.3	0
9/4/22 9:48 PM	0	2.819	64.9	97.5	0
9/4/22 9:58 PM	0	2.819	64.9	97.7	0
9/4/22 10:08 PM	0	2.819	64.9	97.9	0
9/4/22 10:18 PM	0	2.819	64.9	98	0
9/4/22 10:28 PM	0	2.819	64.9	98.2	0
9/4/22 10:38 PM	0	2.819	64.9	98.4	0
9/4/22 10:48 PM	0	2.819	64.8	98.5	0
9/4/22 10:58 PM	0	2.819	64.8	98.6	0
9/4/22 11:08 PM	0	2.819	64.8	98.7	0

South Monitoring Station

Time Stamp	H_2S (ppb)	Battery (Volts)	Temperature (°F)	Humidity (%)	1-Hour Average (ppb)
9/4/22 11:18 PM	0	2.819	64.8	98.8	0
9/4/22 11:28 PM	0	2.819	64.8	98.9	0
9/4/22 11:38 PM	0	2.819	64.6	99	0
9/4/22 11:48 PM	0	2.81	64.6	99.1	0
9/4/22 11:58 PM	0	2.81	64.6	99.2	0
9/5/22 12:08 AM	0	2.81	64.6	99.3	0
9/5/22 12:18 AM	0	2.81	64.6	99.3	0
9/5/22 12:28 AM	0	2.81	64.6	99.4	0
9/5/22 12:38 AM	0	2.81	64.4	99.4	0
9/5/22 12:48 AM	0	2.81	64.4	99.4	0
9/5/22 12:58 AM	0	2.81	64.4	99.4	0
9/5/22 1:08 AM	0	2.81	64.4	99.4	0
9/5/22 1:18 AM	0	2.81	64.2	99.5	0
9/5/22 1:28 AM	0	2.81	64.2	99.6	0
9/5/22 1:38 AM	0	2.81	64.2	99.7	0
9/5/22 1:48 AM	0	2.81	64.2	99.8	0
9/5/22 1:58 AM	0	2.81	64.2	100	0
9/5/22 2:08 AM	0	2.81	64.2	100	0
9/5/22 2:18 AM	0	2.81	64.2	100	0
9/5/22 2:28 AM	0	2.81	64.2	100	0
9/5/22 2:38 AM	0	2.81	64.2	100	0
9/5/22 2:48 AM	0	2.802	64.2	100	0
9/5/22 2:58 AM	0	2.802	64.2	100	0
9/5/22 3:08 AM	0	2.802	64.2	100	0
9/5/22 3:18 AM	0	2.802	64.2	100	0
9/5/22 3:28 AM	0	2.802	64.2	100	0
9/5/22 3:38 AM	0	2.802	64.2	100	0
9/5/22 3:48 AM	0	2.802	64.4	100	0
9/5/22 3:58 AM	0	2.802	64.4	100	0
9/5/22 4:08 AM	0	2.802	64.4	100	0
9/5/22 4:18 AM	0	2.802	64.4	100	0
9/5/22 4:28 AM	0	2.802	64.4	100	0
9/5/22 4:38 AM	0	2.802	64.4	100	0
9/5/22 4:48 AM	0	2.802	64.4	100	0
9/5/22 4:58 AM	0	2.802	64.4	100	0
9/5/22 5:08 AM	0	2.802	64.4	100	0
9/5/22 5:18 AM	0	2.802	64.4	100	0
9/5/22 5:28 AM	0	2.802	64.4	100	0
9/5/22 5:38 AM	0	2.802	64.4	100	0
9/5/22 5:48 AM	0	2.802	64.4	100	0
9/5/22 5:58 AM	0	2.802	64.2	100	0
9/5/22 6:08 AM	0	2.802	64.2	100	0
9/5/22 6:18 AM	0	2.802	64.2	100	0
9/5/22 6:28 AM	0	2.802	64.2	100	0
9/5/22 6:38 AM	0	2.802	64.2	100	0
9/5/22 6:48 AM	0	2.802	64.2	100	0
9/5/22 6:58 AM	0	2.802	64.2	100	0
9/5/22 7:08 AM	0	2.802	64.2	100	0
9/5/22 7:18 AM	0	2.802	64.2	100	0
9/5/22 7:28 AM	0	2.802	64.2	100	0
9/5/22 7:38 AM	0	2.802	64.2	100	0
9/5/22 7:48 AM	0	2.802	64.2	100	0
9/5/22 7:58 AM	0	2.802	64.4	100	0
9/5/22 8:08 AM	0	2.802	64.4	100	0
9/5/22 8:18 AM	0	2.802	64.4	100	0
9/5/22 8:28 AM	0	2.802	64.4	100	0
9/5/22 8:38 AM	0	2.802	64.4	100	0

South Monitoring Station

Time Stamp	H_2S (ppb)	Battery (Volts)	Temperature (°F)	Humidity (%)	1-Hour Average (ppb)
9/5/22 8:48 AM	0	2.802	64.4	100	0
9/5/22 8:58 AM	0	2.802	64.4	100	0
9/5/22 9:08 AM	0	2.802	64.6	100	0
9/5/22 9:18 AM	0	2.802	64.6	100	0
9/5/22 9:28 AM	0	2.802	64.6	100	0
9/5/22 9:38 AM	0	2.802	64.6	100	0
9/5/22 9:48 AM	0	2.802	64.8	100	0
9/5/22 9:58 AM	0	2.802	64.8	100	0
9/5/22 10:08 AM	0	2.802	64.8	100	0
9/5/22 10:18 AM	0	2.802	64.9	100	0
9/5/22 10:28 AM	0	2.802	64.9	100	0
9/5/22 10:38 AM	0	2.802	64.9	100	0
9/5/22 10:48 AM	0	2.802	65.1	100	0
9/5/22 10:58 AM	0	2.802	65.1	100	0
9/5/22 11:08 AM	0	2.802	65.3	100	0
9/5/22 11:18 AM	0	2.802	65.5	100	0
9/5/22 11:28 AM	0	2.802	65.5	100	0
9/5/22 11:38 AM	0	2.802	65.7	100	0
9/5/22 11:48 AM	0	2.802	65.8	100	0
9/5/22 11:58 AM	0	2.802	66	100	0
9/5/22 12:08 PM	0	2.802	66	100	0
9/5/22 12:18 PM	0	2.802	66.2	100	0
9/5/22 12:28 PM	0	2.802	66.4	100	0
9/5/22 12:38 PM	0	2.802	66.6	100	0
9/5/22 12:48 PM	0	2.802	66.6	100	0
9/5/22 12:58 PM	0	2.802	66.7	100	0
9/5/22 1:08 PM	0	2.802	66.9	100	0
9/5/22 1:18 PM	0	2.802	67.1	100	0
9/5/22 1:28 PM	0	2.802	67.3	100	0
9/5/22 1:38 PM	0	2.802	67.5	100	0
9/5/22 1:48 PM	0	2.802	67.5	100	0
9/5/22 1:58 PM	0	2.802	67.6	100	0
9/5/22 2:08 PM	0	2.802	67.5	100	0
9/5/22 2:18 PM	0	2.802	67.5	100	0
9/5/22 2:28 PM	0	2.802	67.3	100	0
9/5/22 2:38 PM	0	2.802	67.3	100	0
9/5/22 2:48 PM	0	2.802	67.1	100	0
9/5/22 2:58 PM	0	2.802	67.1	100	0
9/5/22 3:08 PM	0	2.802	66.9	100	0
9/5/22 3:18 PM	0	2.802	66.9	100	0
9/5/22 3:28 PM	0	2.802	66.7	100	0
9/5/22 3:38 PM	0	2.802	66.7	100	0
9/5/22 3:48 PM	0	2.802	66.6	100	0
9/5/22 3:58 PM	0	2.802	66.6	100	0
9/5/22 4:08 PM	0	2.802	66.4	100	0
9/5/22 4:18 PM	0	2.802	66.4	100	0
9/5/22 4:28 PM	0	2.802	66.4	100	0
9/5/22 4:38 PM	0	2.802	66.4	100	0
9/5/22 4:48 PM	0	2.802	66.4	100	0
9/5/22 4:58 PM	0	2.802	66.6	100	0
9/5/22 5:08 PM	0	2.802	66.6	100	0
9/5/22 5:18 PM	0	2.802	66.6	100	0
9/5/22 5:28 PM	0	2.802	66.6	100	0
9/5/22 5:38 PM	0	2.802	66.6	100	0
9/5/22 5:48 PM	0	2.802	66.7	100	0
9/5/22 5:58 PM	0	2.802	66.7	100	0
9/5/22 6:08 PM	0	2.802	66.9	100	0

South Monitoring Station

Time Stamp	H_2S (ppb)	Battery (Volts)	Temperature (°F)	Humidity (%)	1-Hour Average (ppb)
9/5/22 6:18 PM	0	2.802	66.9	100	0
9/5/22 6:28 PM	0	2.802	66.9	100	0
9/5/22 6:38 PM	0	2.802	67.1	100	0
9/5/22 6:48 PM	0	2.802	67.1	100	0
9/5/22 6:58 PM	0	2.802	66.9	100	0
9/5/22 7:08 PM	0	2.802	66.9	100	0
9/5/22 7:18 PM	0	2.802	66.9	100	0
9/5/22 7:28 PM	0	2.802	66.7	100	0
9/5/22 7:38 PM	0	2.802	66.7	100	0
9/5/22 7:48 PM	0	2.802	66.7	100	0
9/5/22 7:58 PM	0	2.802	66.6	100	0
9/5/22 8:08 PM	0	2.802	66.6	100	0
9/5/22 8:18 PM	0	2.802	66.6	100	0
9/5/22 8:28 PM	0	2.802	66.4	100	0
9/5/22 8:38 PM	0	2.802	66.4	100	0
9/5/22 8:48 PM	0	2.802	66.4	100	0
9/5/22 8:58 PM	0	2.802	66.4	100	0
9/5/22 9:08 PM	0	2.802	66.2	100	0
9/5/22 9:18 PM	0	2.802	66.2	100	0
9/5/22 9:28 PM	0	2.802	66.2	100	0
9/5/22 9:38 PM	0	2.802	66.2	100	0
9/5/22 9:48 PM	0	2.802	66.2	100	0
9/5/22 9:58 PM	0	2.802	66.2	100	0
9/5/22 10:08 PM	0	2.793	66.2	100	0
9/5/22 10:18 PM	0	2.802	66.2	100	0
9/5/22 10:28 PM	0	2.793	66.2	100	0
9/5/22 10:38 PM	0	2.793	66.2	100	0
9/5/22 10:48 PM	0	2.793	66.2	100	0
9/5/22 10:58 PM	0	2.793	66.2	100	0
9/5/22 11:08 PM	0	2.793	66	100	0
9/5/22 11:18 PM	0	2.793	66	100	0
9/5/22 11:28 PM	0	2.793	66	100	0
9/5/22 11:38 PM	0	2.793	66	100	0
9/5/22 11:48 PM	0	2.793	66	100	0
9/5/22 11:58 PM	0	2.793	66	100	0
9/6/22 12:08 AM	0	2.793	66	100	0
9/6/22 12:18 AM	0	2.793	65.8	100	0
9/6/22 12:28 AM	0	2.793	66	100	0
9/6/22 12:38 AM	0	2.793	66	100	0
9/6/22 12:48 AM	0	2.793	66	100	0
9/6/22 12:58 AM	0	2.793	66	100	0
9/6/22 1:08 AM	0	2.793	66	100	0
9/6/22 1:18 AM	0	2.793	65.8	100	0
9/6/22 1:28 AM	0	2.793	65.8	100	0
9/6/22 1:38 AM	0	2.793	65.8	100	0
9/6/22 1:48 AM	0	2.793	65.8	100	0
9/6/22 1:58 AM	0	2.793	65.8	100	0
9/6/22 2:08 AM	0	2.793	65.8	100	0
9/6/22 2:18 AM	0	2.793	65.8	100	0
9/6/22 2:28 AM	0	2.793	65.8	100	0
9/6/22 2:38 AM	0	2.793	65.7	100	0
9/6/22 2:48 AM	0	2.793	65.7	100	0
9/6/22 2:58 AM	0	2.793	65.7	100	0
9/6/22 3:08 AM	0	2.793	65.7	100	0
9/6/22 3:18 AM	0	2.793	65.7	100	0
9/6/22 3:28 AM	0	2.793	65.7	100	0
9/6/22 3:38 AM	0	2.793	65.7	100	0

South Monitoring Station

Time Stamp	H_2S (ppb)	Battery (Volts)	Temperature (°F)	Humidity (%)	1-Hour Average (ppb)
9/6/22 3:48 AM	0	2.793	65.8	100	0
9/6/22 3:58 AM	0	2.793	65.8	100	0
9/6/22 4:08 AM	0	2.793	65.8	100	0
9/6/22 4:18 AM	0	2.793	65.8	100	0
9/6/22 4:28 AM	0	2.793	65.8	100	0
9/6/22 4:38 AM	0	2.793	65.8	100	0
9/6/22 4:48 AM	0	2.793	65.8	100	0
9/6/22 4:58 AM	0	2.793	65.8	100	0
9/6/22 5:08 AM	0	2.793	65.8	100	0
9/6/22 5:18 AM	0	2.793	65.8	100	0
9/6/22 5:28 AM	0	2.793	65.8	100	0
9/6/22 5:38 AM	0	2.793	65.8	100	0
9/6/22 5:48 AM	0	2.793	65.8	100	0
9/6/22 5:58 AM	0	2.793	65.8	100	0
9/6/22 6:08 AM	0	2.793	65.8	100	0
9/6/22 6:18 AM	0	2.793	65.8	100	0
9/6/22 6:28 AM	0	2.793	65.8	100	0
9/6/22 6:38 AM	0	2.784	65.8	100	0
9/6/22 6:48 AM	0	2.784	65.8	100	0
9/6/22 6:58 AM	0	2.784	65.8	100	0
9/6/22 7:08 AM	0	2.784	65.8	100	0
9/6/22 7:18 AM	0	2.784	65.7	100	0
9/6/22 7:28 AM	0	2.784	65.7	100	0
9/6/22 7:38 AM	0	2.784	65.7	100	0
9/6/22 7:48 AM	0	2.784	65.7	100	0
9/6/22 7:58 AM	0	2.784	65.7	100	0
9/6/22 8:08 AM	0	2.784	65.7	100	0
9/6/22 8:18 AM	0	2.784	65.7	100	0
9/6/22 8:28 AM	0	2.784	65.7	100	0
9/6/22 8:38 AM	0	2.784	65.7	100	0
9/6/22 8:48 AM	0	2.784	65.7	100	0
9/6/22 8:58 AM	0	2.784	65.7	100	0
9/6/22 9:08 AM	0	2.784	65.7	100	0
9/6/22 9:18 AM	0	2.784	65.7	100	0
9/6/22 9:28 AM	0	2.784	65.7	100	0
9/6/22 9:38 AM	0	2.784	65.7	100	0
9/6/22 9:48 AM	0	2.784	65.7	100	0
9/6/22 9:58 AM	0	2.784	65.7	100	0
9/6/22 10:08 AM	0	2.784	65.7	100	0
9/6/22 10:18 AM	0	2.784	65.7	100	0
9/6/22 10:28 AM	0	2.784	65.7	100	0
9/6/22 10:38 AM	0	2.784	65.7	100	0
9/6/22 10:48 AM	0	2.784	65.7	100	0
9/6/22 10:58 AM	0	2.784	65.7	100	0
9/6/22 11:08 AM	0	2.784	65.7	100	0
9/6/22 11:18 AM	0	2.784	65.7	100	0
9/6/22 11:28 AM	0	2.784	65.5	100	0
9/6/22 11:38 AM	0	2.784	65.5	100	0
9/6/22 11:48 AM	0	2.784	65.3	100	0
9/6/22 11:58 AM	0	2.784	65.3	100	0
9/6/22 12:08 PM	0	2.784	65.1	100	0
9/6/22 12:18 PM	0	2.784	65.1	100	0
9/6/22 12:28 PM	0	2.784	65.1	100	0
9/6/22 12:38 PM	0	2.784	65.1	100	0
9/6/22 12:48 PM	0	2.784	65.1	100	0
9/6/22 12:58 PM	0	2.784	65.1	99.9	0
9/6/22 1:08 PM	0	2.784	65.1	99.9	0

South Monitoring Station

Time Stamp	H_2S (ppb)	Battery (Volts)	Temperature (°F)	Humidity (%)	1-Hour Average (ppb)
9/6/22 1:18 PM	0	2.784	65.1	99.8	0
9/6/22 1:28 PM	0	2.784	64.9	99.7	0
9/6/22 1:38 PM	0	2.784	64.9	99.6	0
9/6/22 1:48 PM	0	2.784	64.9	99.6	0
9/6/22 1:58 PM	0	2.784	64.8	99.6	0
9/6/22 2:08 PM	0	2.775	64.8	99.7	0
9/6/22 2:18 PM	0	2.775	64.8	99.6	0
9/6/22 2:28 PM	0	2.775	64.8	99.7	0
9/6/22 2:38 PM	0	2.775	64.8	99.8	0
9/6/22 2:48 PM	0	2.775	64.8	99.8	0
9/6/22 2:58 PM	0	2.775	64.8	99.8	0
9/6/22 3:08 PM	0	2.775	64.8	99.8	0
9/6/22 3:18 PM	0	2.775	64.9	99.9	0
9/6/22 3:28 PM	0	2.775	64.9	99.9	0
9/6/22 3:38 PM	0	2.775	64.9	99.9	0
9/6/22 3:48 PM	0	2.775	64.9	99.9	0
9/6/22 3:58 PM	0	2.775	64.9	99.9	0
9/6/22 4:08 PM	0	2.775	65.1	100	0
9/6/22 4:18 PM	0	2.775	65.1	100	0
9/6/22 4:28 PM	0	2.775	65.1	100	0
9/6/22 4:38 PM	0	2.775	65.1	100	0
9/6/22 4:48 PM	0	2.775	65.1	100	0
9/6/22 4:58 PM	0	2.775	65.1	100	0
9/6/22 5:08 PM	0	2.775	65.1	100	0
9/6/22 5:18 PM	0	2.775	65.1	100	0
9/6/22 5:28 PM	0	2.775	65.1	100	0
9/6/22 5:38 PM	0	2.775	65.1	100	0
9/6/22 5:48 PM	0	2.775	65.1	100	0
9/6/22 5:58 PM	0	2.775	65.1	100	0
9/6/22 6:08 PM	0	2.775	65.1	100	0
9/6/22 6:18 PM	0	2.775	65.1	100	0
9/6/22 6:28 PM	0	2.775	65.1	100	0
9/6/22 6:38 PM	0	2.775	65.1	100	0
9/6/22 6:48 PM	0	2.775	65.1	100	0
9/6/22 6:58 PM	0	2.775	65.1	100	0
9/6/22 7:08 PM	0	2.775	65.3	100	0
9/6/22 7:18 PM	0	2.775	65.3	100	0
9/6/22 7:28 PM	0	2.775	65.3	100	0
9/6/22 7:38 PM	0	2.775	65.3	100	0
9/6/22 7:48 PM	0	2.775	65.3	100	0
9/6/22 7:58 PM	0	2.775	65.5	100	0
9/6/22 8:08 PM	0	2.775	65.5	100	0
9/6/22 8:18 PM	0	2.775	65.5	100	0
9/6/22 8:28 PM	0	2.775	65.5	100	0
9/6/22 8:38 PM	0	2.775	65.5	100	0
9/6/22 8:48 PM	0	2.775	65.5	100	0
9/6/22 8:58 PM	0	2.775	65.5	100	0
9/6/22 9:08 PM	0	2.775	65.5	100	0
9/6/22 9:18 PM	0	2.775	65.5	100	0
9/6/22 9:28 PM	0	2.775	65.5	100	0
9/6/22 9:38 PM	0	2.766	65.5	100	0
9/6/22 9:48 PM	0	2.766	65.5	100	0
9/6/22 9:58 PM	0	2.766	65.5	100	0
9/6/22 10:08 PM	0	2.766	65.5	100	0
9/6/22 10:18 PM	0	2.766	65.5	100	0
9/6/22 10:28 PM	0	2.766	65.5	100	0
9/6/22 10:38 PM	0	2.766	65.5	100	0

South Monitoring Station

Time Stamp	H_2S (ppb)	Battery (Volts)	Temperature (°F)	Humidity (%)	1-Hour Average (ppb)
9/6/22 10:48 PM	0	2.766	65.5	100	0
9/6/22 10:58 PM	0	2.766	65.5	100	0
9/6/22 11:08 PM	0	2.766	65.5	100	0
9/6/22 11:18 PM	0	2.766	65.5	100	0
9/6/22 11:28 PM	0	2.766	65.5	100	0
9/6/22 11:38 PM	0	2.766	65.5	100	0
9/6/22 11:48 PM	0	2.766	65.5	100	0
9/6/22 11:58 PM	0	2.766	65.5	100	0
9/7/22 12:08 AM	0	2.766	65.5	100	0
9/7/22 12:18 AM	0	2.766	65.5	100	0
9/7/22 12:28 AM	0	2.766	65.5	100	0
9/7/22 12:38 AM	0	2.766	65.5	100	0
9/7/22 12:48 AM	0	2.766	65.5	100	0
9/7/22 12:58 AM	0	2.766	65.5	100	0
9/7/22 1:08 AM	0	2.766	65.5	100	0
9/7/22 1:18 AM	0	2.766	65.5	100	0
9/7/22 1:28 AM	0	2.766	65.5	100	0
9/7/22 1:38 AM	0	2.766	65.5	100	0
9/7/22 1:48 AM	0	2.766	65.5	100	0
9/7/22 1:58 AM	0	2.766	65.5	100	0
9/7/22 2:08 AM	0	2.766	65.5	100	0
9/7/22 2:18 AM	0	2.766	65.5	100	0
9/7/22 2:28 AM	0	2.766	65.5	100	0
9/7/22 2:38 AM	0	2.766	65.5	100	0
9/7/22 2:48 AM	0	2.766	65.5	100	0
9/7/22 2:58 AM	0	2.766	65.5	100	0
9/7/22 3:08 AM	0	2.766	65.5	100	0
9/7/22 3:18 AM	0	2.766	65.5	100	0
9/7/22 3:28 AM	0	2.766	65.5	100	0
9/7/22 3:38 AM	0	2.766	65.5	100	0
9/7/22 3:48 AM	0	2.766	65.3	100	0
9/7/22 3:58 AM	0	2.766	65.3	100	0
9/7/22 4:08 AM	0	2.766	65.3	100	0
9/7/22 4:18 AM	0	2.766	65.3	100	0
9/7/22 4:28 AM	0	2.766	65.3	100	0
9/7/22 4:38 AM	0	2.766	65.3	100	0
9/7/22 4:48 AM	0	2.766	65.3	100	0
9/7/22 4:58 AM	0	2.766	65.3	100	0
9/7/22 5:08 AM	0	2.766	65.1	100	0
9/7/22 5:18 AM	0	2.758	65.1	100	0
9/7/22 5:28 AM	0	2.766	65.1	100	0
9/7/22 5:38 AM	0	2.758	65.1	100	0
9/7/22 5:48 AM	0	2.758	65.1	100	0
9/7/22 5:58 AM	0	2.758	65.1	100	0
9/7/22 6:08 AM	0	2.758	64.9	100	0
9/7/22 6:18 AM	0	2.758	64.9	100	0
9/7/22 6:28 AM	0	2.758	64.9	100	0
9/7/22 6:38 AM	0	2.758	64.9	100	0
9/7/22 6:48 AM	0	2.758	64.9	100	0
9/7/22 6:58 AM	0	2.758	64.9	100	0
9/7/22 7:08 AM	0	2.758	64.9	100	0
9/7/22 7:18 AM	0	2.758	64.9	100	0
9/7/22 7:28 AM	0	2.758	64.9	100	0
9/7/22 7:38 AM	0	2.758	64.9	100	0
9/7/22 7:48 AM	0	2.758	64.9	100	0
9/7/22 7:58 AM	0	2.758	64.9	100	0
9/7/22 8:08 AM	0	2.758	64.9	100	0

South Monitoring Station

Time Stamp	H_2S (ppb)	Battery (Volts)	Temperature (°F)	Humidity (%)	1-Hour Average (ppb)
9/7/22 8:18 AM	0	2.758	64.9	100	0
9/7/22 8:28 AM	0	2.758	65.1	100	0
9/7/22 8:38 AM	0	2.758	65.1	100	0
9/7/22 8:48 AM	0	2.758	65.1	100	0
9/7/22 8:58 AM	0	2.758	65.3	100	0
9/7/22 9:08 AM	0	2.758	65.3	100	0
9/7/22 9:18 AM	0	2.758	65.5	100	0
9/7/22 9:28 AM	0	2.758	65.7	100	0
9/7/22 9:38 AM	0	2.758	65.8	100	0
9/7/22 9:48 AM	0	2.758	66	100	0
9/7/22 9:58 AM	0	2.758	66	100	0
9/7/22 10:08 AM	0	2.758	66.2	100	0
9/7/22 10:18 AM	0	2.758	66.4	100	0
9/7/22 10:28 AM	0	2.758	66.4	100	0
9/7/22 10:38 AM	0	2.758	66.6	100	0
9/7/22 10:48 AM	0	2.758	66.6	100	0
9/7/22 10:58 AM	0	2.758	66.6	100	0
9/7/22 11:08 AM	0	2.758	66.7	100	0
9/7/22 11:18 AM	0	2.758	66.7	100	0
9/7/22 11:28 AM	0	2.758	66.7	100	0
9/7/22 11:38 AM	0	2.758	66.9	100	0
9/7/22 11:48 AM	0	2.758	67.1	100	0
9/7/22 11:58 AM	0	2.758	67.3	100	0
9/7/22 12:08 PM	0	2.758	67.5	100	0
9/7/22 12:18 PM	0	2.758	67.6	100	0
9/7/22 12:28 PM	0	2.758	67.8	100	0
9/7/22 12:38 PM	0	2.758	67.8	100	0
9/7/22 12:48 PM	0	2.758	68	100	0
9/7/22 12:58 PM	0	2.758	68	100	0
9/7/22 1:08 PM	0	2.758	68.2	100	0
9/7/22 1:18 PM	0	2.758	68.4	100	0
9/7/22 1:28 PM	0	2.758	68.5	100	0
9/7/22 1:38 PM	0	2.758	68.5	100	0
9/7/22 1:48 PM	0	2.758	68.9	100	0
9/7/22 1:58 PM	0	2.758	69.1	100	0
9/7/22 2:08 PM	0	2.758	69.1	100	0
9/7/22 2:18 PM	0	2.758	69.3	100	0
9/7/22 2:28 PM	0	2.758	69.6	100	0
9/7/22 2:38 PM	0	2.758	70	100	0
9/7/22 2:48 PM	0	2.758	70.2	100	0
9/7/22 2:58 PM	0	2.758	70.3	99.4	0
9/7/22 3:08 PM	0	2.758	70.3	98.7	0
9/7/22 3:18 PM	0	2.758	70.3	98.1	0
9/7/22 3:28 PM	0	2.758	70.5	97.7	0
9/7/22 3:38 PM	0	2.758	70.5	97.4	0
9/7/22 3:48 PM	0	2.758	70.5	96.9	0
9/7/22 3:58 PM	0	2.758	70.5	96.5	0
9/7/22 4:08 PM	0	2.758	70.5	96.1	0
9/7/22 4:18 PM	0	2.758	70.7	96	0
9/7/22 4:28 PM	0	2.758	70.7	96	0
9/7/22 4:38 PM	0	2.758	70.9	95.9	0
9/7/22 4:48 PM	0	2.758	70.9	95.6	0
9/7/22 4:58 PM	0	2.758	70.9	95.2	0
9/7/22 5:08 PM	0	2.758	70.9	94.9	0
9/7/22 5:18 PM	0	2.758	70.7	94.8	0
9/7/22 5:28 PM	0	2.758	70.5	94.6	0
9/7/22 5:38 PM	0	2.758	70.3	94.5	0

South Monitoring Station

Time Stamp	H_2S (ppb)	Battery (Volts)	Temperature (°F)	Humidity (%)	1-Hour Average (ppb)
9/7/22 5:48 PM	0	2.758	70.3	94.5	0
9/7/22 5:58 PM	0	2.758	70.2	94.5	0
9/7/22 6:08 PM	0	2.758	70	94.5	0
9/7/22 6:18 PM	0	2.758	70	94.4	0
9/7/22 6:28 PM	0	2.758	70	94.3	0
9/7/22 6:38 PM	0	2.758	69.8	94.4	0
9/7/22 6:48 PM	0	2.758	69.8	94.4	0
9/7/22 6:58 PM	0	2.758	69.6	94.4	0
9/7/22 7:08 PM	0	2.758	69.6	94.5	0
9/7/22 7:18 PM	0	2.758	69.4	94.6	0
9/7/22 7:28 PM	0	2.758	69.3	94.7	0
9/7/22 7:38 PM	0	2.758	69.1	95	0
9/7/22 7:48 PM	0	2.758	68.9	95.3	0
9/7/22 7:58 PM	0	2.758	68.7	95.5	0
9/7/22 8:08 PM	0	2.758	68.5	95.7	0
9/7/22 8:18 PM	0	2.758	68.5	95.8	0
9/7/22 8:28 PM	0	2.749	68.5	96.1	0
9/7/22 8:38 PM	0	2.749	68.5	96.2	0
9/7/22 8:48 PM	0	2.749	68.4	96.4	0
9/7/22 8:58 PM	0	2.749	68.2	96.6	0
9/7/22 9:08 PM	0	2.749	68	96.8	0
9/7/22 9:18 PM	0	2.749	67.8	97	0
9/7/22 9:28 PM	0	2.749	67.8	97.2	0
9/7/22 9:38 PM	0	2.749	67.6	97.4	0
9/7/22 9:48 PM	0	2.749	67.5	97.4	0
9/7/22 9:58 PM	0	2.749	67.3	97.6	0
9/7/22 10:08 PM	0	2.749	67.1	97.7	0
9/7/22 10:18 PM	0	2.749	66.9	98	0
9/7/22 10:28 PM	0	2.749	66.9	98.2	0
9/7/22 10:38 PM	0	2.749	66.7	98.2	0
9/7/22 10:48 PM	0	2.749	66.6	98.4	0
9/7/22 10:58 PM	0	2.749	66.6	98.5	0
9/7/22 11:08 PM	0	2.749	66.4	98.7	0
9/7/22 11:18 PM	0	2.749	66.2	99	0
9/7/22 11:28 PM	0	2.749	66.2	99.2	0
9/7/22 11:38 PM	0	2.749	66.2	99.4	0
9/7/22 11:48 PM	0	2.749	66.2	99.6	0
9/7/22 11:58 PM	0	2.749	66.2	99.8	0
9/8/22 12:08 AM	0	2.749	66.2	99.9	0
9/8/22 12:18 AM	0	2.749	66.2	100	0
9/8/22 12:28 AM	0	2.749	66.2	100	0
9/8/22 12:38 AM	0	2.749	66	100	0
9/8/22 12:48 AM	0	2.749	66	100	0
9/8/22 12:58 AM	0	2.749	66	100	0
9/8/22 1:08 AM	0	2.749	66	100	0
9/8/22 1:18 AM	0	2.749	66	100	0
9/8/22 1:28 AM	0	2.749	66	100	0
9/8/22 1:38 AM	0	2.749	66	100	0
9/8/22 1:48 AM	0	2.74	66	100	0
9/8/22 1:58 AM	0	2.74	66	100	0
9/8/22 2:08 AM	0	2.74	66	100	0
9/8/22 2:18 AM	0	2.74	66	100	0
9/8/22 2:28 AM	0	2.74	66	100	0
9/8/22 2:38 AM	0	2.74	66	100	0
9/8/22 2:48 AM	0	2.74	66	100	0
9/8/22 2:58 AM	0	2.74	66	100	0
9/8/22 3:08 AM	0	2.74	66	100	0

South Monitoring Station

Time Stamp	H_2S (ppb)	Battery (Volts)	Temperature (°F)	Humidity (%)	1-Hour Average (ppb)
9/8/22 3:18 AM	0	2.74	66	100	0
9/8/22 3:28 AM	0	2.74	66	100	0
9/8/22 3:38 AM	0	2.74	66	100	0
9/8/22 3:48 AM	0	2.74	66	100	0
9/8/22 3:58 AM	0	2.74	66	100	0
9/8/22 4:08 AM	0	2.74	66	100	0
9/8/22 4:18 AM	0	2.74	66	100	0
9/8/22 4:28 AM	0	2.74	66	100	0
9/8/22 4:38 AM	0	2.74	66	100	0
9/8/22 4:48 AM	0	2.74	66	100	0
9/8/22 4:58 AM	0	2.74	66	100	0
9/8/22 5:08 AM	0	2.74	66	100	0
9/8/22 5:18 AM	0	2.74	66	100	0
9/8/22 5:28 AM	0	2.74	66	100	0
9/8/22 5:38 AM	0	2.74	66.2	100	0
9/8/22 5:48 AM	0	2.74	66.2	100	0
9/8/22 5:58 AM	0	2.74	66.2	100	0
9/8/22 6:08 AM	0	2.74	66.2	100	0
9/8/22 6:18 AM	0	2.74	66.2	100	0
9/8/22 6:28 AM	0	2.74	66.2	100	0
9/8/22 6:38 AM	0	2.74	66.2	100	0
9/8/22 6:48 AM	0	2.74	66.2	100	0
9/8/22 6:58 AM	0	2.74	66.2	100	0
9/8/22 7:08 AM	0	2.74	66.2	100	0
9/8/22 7:18 AM	0	2.74	66.2	100	0
9/8/22 7:28 AM	0	2.74	66.2	100	0
9/8/22 7:38 AM	0	2.74	66.2	100	0
9/8/22 7:48 AM	0	2.74	66.2	100	0
9/8/22 7:58 AM	0	2.74	66.2	100	0
9/8/22 8:08 AM	0	2.74	66.2	100	0
9/8/22 8:18 AM	0	2.74	66.2	100	0
9/8/22 8:28 AM	0	2.74	66.4	100	0
9/8/22 8:38 AM	0	2.731	66.6	100	0
9/8/22 8:48 AM	0	2.731	66.7	100	0
9/8/22 8:58 AM	0	2.731	66.9	100	0
9/8/22 9:08 AM	0	2.731	67.1	100	0
9/8/22 9:18 AM	0	2.731	67.3	100	0
9/8/22 9:28 AM	0	2.731	67.5	100	0
9/8/22 9:38 AM	0	2.731	67.6	100	0
9/8/22 9:48 AM	0	2.731	67.8	100	0
9/8/22 9:58 AM	0	2.731	68	100	0
9/8/22 10:08 AM	0	2.731	68	100	0
9/8/22 10:18 AM	0	2.731	68.2	100	0
9/8/22 10:28 AM	0	2.731	68.5	100	0
9/8/22 10:38 AM	0	2.731	68.5	100	0
9/8/22 10:48 AM	0	2.731	68.9	100	0
9/8/22 10:58 AM	0	2.731	69.3	100	0
9/8/22 11:08 AM	0	2.731	69.6	99.7	0
9/8/22 11:18 AM	0	2.731	69.8	99.3	0
9/8/22 11:28 AM	0	2.731	70	98.7	0
9/8/22 11:38 AM	0	2.731	70.3	98.2	0
9/8/22 11:48 AM	0	2.731	70.7	97.6	0
9/8/22 11:58 AM	0	2.731	70.9	96.7	0
9/8/22 12:08 PM	0	2.731	71.1	95.8	0
9/8/22 12:18 PM	0	2.731	71.1	95	0
9/8/22 12:28 PM	0	2.731	71.2	94.5	0
9/8/22 12:38 PM	0	2.731	71.4	94	0

South Monitoring Station

Time Stamp	H_2S (ppb)	Battery (Volts)	Temperature (°F)	Humidity (%)	1-Hour Average (ppb)
9/8/22 12:48 PM	0	2.731	71.6	93.6	0
9/8/22 12:58 PM	0	2.731	71.8	93.2	0
9/8/22 1:08 PM	0	2.731	72	92.9	0
9/8/22 1:18 PM	0	2.731	72.1	92.6	0
9/8/22 1:28 PM	0	2.731	72.3	92.2	0
9/8/22 1:38 PM	0	2.731	72.3	91.9	0
9/8/22 1:48 PM	0	2.731	72.3	91.4	0
9/8/22 1:58 PM	0	2.74	72.1	91.3	0
9/8/22 2:08 PM	0	2.74	72	91.6	0
9/8/22 2:18 PM	0	2.74	71.8	91.8	0
9/8/22 2:28 PM	0	2.74	71.6	92.1	0
9/8/22 2:38 PM	0	2.731	71.8	92.2	0
9/8/22 2:48 PM	0	2.74	72	92.1	0
9/8/22 2:58 PM	0	2.731	72.1	91.9	0
9/8/22 3:08 PM	0	2.731	72.3	92.1	0
9/8/22 3:18 PM	0	2.731	72.5	92.2	0
9/8/22 3:28 PM	0	2.731	72.7	91.7	0
9/8/22 3:38 PM	0	2.731	72.7	91.3	0
9/8/22 3:48 PM	0	2.731	72.9	91	0
9/8/22 3:58 PM	0	2.74	72.9	90.7	0
9/8/22 4:08 PM	0	2.731	73	90.3	0
9/8/22 4:18 PM	0	2.731	73.2	89.8	0
9/8/22 4:28 PM	0	2.731	73.4	88.9	0
9/8/22 4:38 PM	0	2.74	73.4	88.7	0
9/8/22 4:48 PM	0	2.74	73.4	88.7	0
9/8/22 4:58 PM	0	2.731	73.4	88.6	0
9/8/22 5:08 PM	0	2.74	73.4	88.6	0
9/8/22 5:18 PM	0	2.74	73.2	88.5	0
9/8/22 5:28 PM	0	2.731	73.2	88.7	0
9/8/22 5:38 PM	0	2.731	73	88.7	0
9/8/22 5:48 PM	0	2.74	73	88.6	0
9/8/22 5:58 PM	0	2.731	72.9	88.3	0
9/8/22 6:08 PM	0	2.74	72.7	87.9	0
9/8/22 6:18 PM	0	2.731	72.7	87.6	0
9/8/22 6:28 PM	0	2.731	72.5	87.3	0
9/8/22 6:38 PM	0	2.731	72.3	87.1	0
9/8/22 6:48 PM	0	2.731	72.1	87.3	0
9/8/22 6:58 PM	0	2.731	71.8	87.6	0
9/8/22 7:08 PM	0	2.731	71.4	87.8	0
9/8/22 7:18 PM	0	2.731	70.9	88.1	0
9/8/22 7:28 PM	0	2.731	70.5	88.4	0
9/8/22 7:38 PM	0	2.731	70	88.7	0
9/8/22 7:48 PM	0	2.731	69.4	89	0
9/8/22 7:58 PM	0	2.731	69.1	89.5	0
9/8/22 8:08 PM	0	2.731	68.5	89.9	0
9/8/22 8:18 PM	0	2.731	68.4	90.3	0
9/8/22 8:28 PM	0	2.731	67.8	90.7	0
9/8/22 8:38 PM	0	2.731	67.5	91.1	0
9/8/22 8:48 PM	0	2.731	67.1	91.4	0
9/8/22 8:58 PM	0	2.731	66.7	91.8	0
9/8/22 9:08 PM	0	2.731	66.4	92.1	0
9/8/22 9:18 PM	0	2.731	66	92.4	0
9/8/22 9:28 PM	0	2.731	65.8	92.8	0
9/8/22 9:38 PM	0	2.731	65.5	93.1	0
9/8/22 9:48 PM	0	2.731	65.1	93.4	0
9/8/22 9:58 PM	0	2.731	64.9	93.7	0
9/8/22 10:08 PM	0	2.731	64.6	93.9	0

South Monitoring Station

Time Stamp	H_2S (ppb)	Battery (Volts)	Temperature (°F)	Humidity (%)	1-Hour Average (ppb)
9/8/22 10:18 PM	0	2.731	64.4	94.1	0
9/8/22 10:28 PM	0	2.731	64	94.3	0
9/8/22 10:38 PM	0	2.723	63.9	94.5	0
9/8/22 10:48 PM	0	2.723	63.7	94.7	0
9/8/22 10:58 PM	0	2.723	63.5	94.9	0
9/8/22 11:08 PM	0	2.723	63.3	95.2	0
9/8/22 11:18 PM	0	2.723	63.1	95.4	0
9/8/22 11:28 PM	0	2.723	63	95.7	0
9/8/22 11:38 PM	0	2.723	62.8	95.9	0
9/8/22 11:48 PM	0	2.723	62.6	96.1	0
9/8/22 11:58 PM	0	2.723	62.4	96.2	0
9/9/22 12:08 AM	0	2.723	62.2	96.3	0
9/9/22 12:18 AM	0	2.723	62.1	96.4	0
9/9/22 12:28 AM	0	2.723	62.1	96.6	0
9/9/22 12:38 AM	0	2.723	61.9	96.8	0
9/9/22 12:48 AM	0	2.723	61.9	96.9	0
9/9/22 12:58 AM	0	2.723	61.7	97.2	0
9/9/22 1:08 AM	0	2.723	61.7	97.4	0
9/9/22 1:18 AM	0	2.714	61.5	97.4	0
9/9/22 1:28 AM	0	2.714	61.3	97.5	0
9/9/22 1:38 AM	0	2.714	61.2	97.6	0
9/9/22 1:48 AM	0	2.714	61.2	97.6	0
9/9/22 1:58 AM	0	2.714	61	97.7	0
9/9/22 2:08 AM	0	2.714	60.8	97.7	0
9/9/22 2:18 AM	0	2.714	60.6	97.7	0
9/9/22 2:28 AM	0	2.714	60.6	97.8	0
9/9/22 2:38 AM	0	2.714	60.4	97.8	0
9/9/22 2:48 AM	0	2.714	60.3	97.8	0
9/9/22 2:58 AM	0	2.714	60.1	97.9	0
9/9/22 3:08 AM	0	2.714	60.1	98	0
9/9/22 3:18 AM	0	2.714	59.9	98	0
9/9/22 3:28 AM	0	2.714	59.7	98	0
9/9/22 3:38 AM	0	2.714	59.5	98	0
9/9/22 3:48 AM	0	2.714	59.5	98.2	0
9/9/22 3:58 AM	0	2.714	59.4	98.2	0
9/9/22 4:08 AM	0	2.714	59.4	98.3	0
9/9/22 4:18 AM	0	2.714	59.2	98.2	0
9/9/22 4:28 AM	0	2.705	59	98.1	0
9/9/22 4:38 AM	0	2.705	58.8	98	0
9/9/22 4:48 AM	0	2.705	58.6	98	0
9/9/22 4:58 AM	0	2.705	58.5	98	0
9/9/22 5:08 AM	0	2.705	58.5	98.2	0
9/9/22 5:18 AM	0	2.705	58.3	98.4	0
9/9/22 5:28 AM	0	2.705	58.3	98.5	0
9/9/22 5:38 AM	0	2.705	58.3	98.7	0
9/9/22 5:48 AM	0	2.705	58.3	98.8	0
9/9/22 5:58 AM	0	2.705	58.1	98.8	0
9/9/22 6:08 AM	0	2.705	58.1	98.8	0
9/9/22 6:18 AM	0	2.705	57.9	98.8	0
9/9/22 6:28 AM	0	2.705	57.7	98.6	0
9/9/22 6:38 AM	0	2.705	57.7	98.6	0
9/9/22 6:48 AM	0	2.705	57.6	98.7	0
9/9/22 6:58 AM	0	2.705	57.6	98.7	0
9/9/22 7:08 AM	0	2.705	57.4	98.8	0
9/9/22 7:18 AM	0	2.705	57.4	98.9	0
9/9/22 7:28 AM	0	2.696	57.4	99	0
9/9/22 7:38 AM	0	2.696	57.4	99.2	0

South Monitoring Station

Time Stamp	H_2S (ppb)	Battery (Volts)	Temperature (°F)	Humidity (%)	1-Hour Average (ppb)
9/9/22 7:48 AM	0	2.696	57.6	99.5	0
9/9/22 7:58 AM	0	2.696	57.7	99.9	0
9/9/22 8:08 AM	0	2.696	58.1	100	0
9/9/22 8:18 AM	0	2.696	58.3	100	0
9/9/22 8:28 AM	0	2.696	58.6	100	0
9/9/22 8:38 AM	0	2.696	59	100	0
9/9/22 8:48 AM	0	2.696	59.4	100	0
9/9/22 8:58 AM	0	2.696	59.7	100	0
9/9/22 9:08 AM	0	2.696	60.3	100	0
9/9/22 9:18 AM	0	2.696	60.8	100	0
9/9/22 9:28 AM	0	2.696	61.3	100	0
9/9/22 9:38 AM	0	2.696	62.1	100	0
9/9/22 9:48 AM	0	2.696	62.8	100	0
9/9/22 9:58 AM	0	2.696	63.5	100	0
9/9/22 10:08 AM	0	2.696	64.4	100	0
9/9/22 10:18 AM	0	2.696	65.1	100	0
9/9/22 10:28 AM	0	2.696	65.8	100	0
9/9/22 10:38 AM	0	2.696	66.6	100	0
9/9/22 10:48 AM	0	2.696	67.5	100	0
9/9/22 10:58 AM	0	2.696	68.5	100	0
9/9/22 11:08 AM	0	2.696	69.4	100	0
9/9/22 11:18 AM	0	2.705	70.3	100	0
9/9/22 11:28 AM	0	2.705	70.9	100	0
9/9/22 11:38 AM	0	2.705	71.4	100	0
9/9/22 11:48 AM	0	2.705	72.1	100	0
9/9/22 11:58 AM	0	2.705	72.7	98.9	0
9/9/22 12:08 PM	0	2.705	73.4	97.6	0
9/9/22 12:18 PM	0	2.705	73.8	96	0
9/9/22 12:28 PM	0	2.705	74.3	94.5	0
9/9/22 12:38 PM	0	2.705	74.7	93.4	0
9/9/22 12:48 PM	0	2.705	75.2	92.6	0
9/9/22 12:58 PM	0	2.705	75.6	91.5	0
9/9/22 1:08 PM	0	2.705	75.7	90.6	0
9/9/22 1:18 PM	0	2.705	75.7	90.2	0
9/9/22 1:28 PM	0	2.714	75.7	90	0
9/9/22 1:38 PM	0	2.714	75.7	90	0
9/9/22 1:48 PM	0	2.714	75.7	89.8	0
9/9/22 1:58 PM	0	2.714	75.9	89.5	0
9/9/22 2:08 PM	0	2.714	76.1	88.9	0
9/9/22 2:18 PM	0	2.714	76.5	88.4	0
9/9/22 2:28 PM	0	2.714	77	87.7	0
9/9/22 2:38 PM	0	2.714	77.2	87.2	0
9/9/22 2:48 PM	0	2.714	77.4	86.5	0
9/9/22 2:58 PM	0	2.714	77.5	86.3	0
9/9/22 3:08 PM	0	2.714	77.5	86	0
9/9/22 3:18 PM	0	2.714	77.5	85.5	0
9/9/22 3:28 PM	0	2.714	77.7	85.1	0
9/9/22 3:38 PM	0	2.714	77.9	84.9	0
9/9/22 3:48 PM	0	2.714	77.9	84.5	0
9/9/22 3:58 PM	0	2.714	78.1	84.3	0
9/9/22 4:08 PM	0	2.714	78.1	84.3	0
9/9/22 4:18 PM	0	2.714	78.1	84.6	0
9/9/22 4:28 PM	0	2.714	77.9	84.8	0
9/9/22 4:38 PM	0	2.714	77.9	84.7	0
9/9/22 4:48 PM	0	2.723	77.9	84.4	0
9/9/22 4:58 PM	0	2.723	77.9	84	0
9/9/22 5:08 PM	0	2.723	78.1	83.5	0

South Monitoring Station

Time Stamp	H_2S (ppb)	Battery (Volts)	Temperature (°F)	Humidity (%)	1-Hour Average (ppb)
9/9/22 5:18 PM	0	2.723	78.1	83.3	0
9/9/22 5:28 PM	0	2.723	77.9	83.3	0
9/9/22 5:38 PM	0	2.723	77.7	83.3	0
9/9/22 5:48 PM	0	2.723	77.4	83.6	0
9/9/22 5:58 PM	0	2.723	77.2	84.1	0
9/9/22 6:08 PM	0	2.723	77	84	0
9/9/22 6:18 PM	0	2.723	76.6	83.9	0
9/9/22 6:28 PM	0	2.723	76.5	83.9	0
9/9/22 6:38 PM	0	2.723	76.1	83.9	0
9/9/22 6:48 PM	0	2.723	75.7	83.9	0
9/9/22 6:58 PM	0	2.723	75.2	84.1	0
9/9/22 7:08 PM	0	2.723	74.7	84.7	0
9/9/22 7:18 PM	0	2.723	74.3	85.6	0
9/9/22 7:28 PM	0	2.723	73.8	86.5	0
9/9/22 7:38 PM	0	2.723	73.4	87.3	0
9/9/22 7:48 PM	0	2.723	72.9	87.9	0
9/9/22 7:58 PM	0	2.714	72.3	88.3	0
9/9/22 8:08 PM	0	2.714	72	88.7	0
9/9/22 8:18 PM	0	2.714	71.4	88.9	0
9/9/22 8:28 PM	0	2.714	70.9	89.1	0
9/9/22 8:38 PM	0	2.714	70.5	89.3	0
9/9/22 8:48 PM	0	2.714	70	89.6	0
9/9/22 8:58 PM	0	2.714	69.6	90.1	0
9/9/22 9:08 PM	0	2.714	69.1	90.5	0
9/9/22 9:18 PM	0	2.714	68.7	90.9	0
9/9/22 9:28 PM	0	2.714	68.5	91.2	0
9/9/22 9:38 PM	0	2.714	68.2	91.5	0
9/9/22 9:48 PM	0	2.714	67.8	91.9	0
9/9/22 9:58 PM	0	2.714	67.5	92.2	0
9/9/22 10:08 PM	0	2.714	67.3	92.4	0
9/9/22 10:18 PM	0	2.714	66.9	92.7	0
9/9/22 10:28 PM	0	2.714	66.7	93	0
9/9/22 10:38 PM	0	2.714	66.4	93.2	0
9/9/22 10:48 PM	0	2.714	66.2	93.4	0
9/9/22 10:58 PM	0	2.705	66	93.6	0
9/9/22 11:08 PM	0	2.705	65.7	93.8	0
9/9/22 11:18 PM	0	2.705	65.5	94.1	0
9/9/22 11:28 PM	0	2.705	65.1	94.3	0
9/9/22 11:38 PM	0	2.705	64.9	94.5	0
9/9/22 11:48 PM	0	2.705	64.8	94.7	0
9/9/22 11:58 PM	0	2.705	64.6	94.9	0
9/10/22 12:08 AM	0	2.705	64.4	95.1	0
9/10/22 12:18 AM	0	2.705	64.2	95.5	0
9/10/22 12:28 AM	0	2.705	64.2	95.7	0
9/10/22 12:38 AM	0	2.705	64	95.8	0
9/10/22 12:48 AM	0	2.705	63.9	96.1	0
9/10/22 12:58 AM	0	2.705	63.7	96.2	0
9/10/22 1:08 AM	0	2.705	63.7	96.3	0
9/10/22 1:18 AM	0	2.705	63.5	96.4	0
9/10/22 1:28 AM	0	2.705	63.3	96.4	0
9/10/22 1:38 AM	0	2.696	63.1	96.4	0
9/10/22 1:48 AM	0	2.696	63	96.4	0
9/10/22 1:58 AM	0	2.696	62.8	96.4	0
9/10/22 2:08 AM	0	2.696	62.6	96.4	0
9/10/22 2:18 AM	0	2.696	62.2	96.5	0
9/10/22 2:28 AM	0	2.696	62.2	96.5	0
9/10/22 2:38 AM	0	2.696	62.1	96.7	0

South Monitoring Station

Time Stamp	H_2S (ppb)	Battery (Volts)	Temperature (°F)	Humidity (%)	1-Hour Average (ppb)
9/10/22 2:48 AM	0	2.696	61.9	96.8	0
9/10/22 2:58 AM	0	2.696	61.7	96.9	0
9/10/22 3:08 AM	0	2.696	61.5	97	0
9/10/22 3:18 AM	0	2.696	61.3	97	0
9/10/22 3:28 AM	0	2.696	61.3	97.1	0
9/10/22 3:38 AM	0	2.696	61.2	97.2	0
9/10/22 3:48 AM	0	2.696	61	97.3	0
9/10/22 3:58 AM	0	2.696	61	97.4	0
9/10/22 4:08 AM	0	2.696	60.8	97.4	0
9/10/22 4:18 AM	0	2.687	60.6	97.5	0
9/10/22 4:28 AM	0	2.687	60.6	97.5	0
9/10/22 4:38 AM	0	2.687	60.4	97.6	0
9/10/22 4:48 AM	0	2.687	60.3	97.7	0
9/10/22 4:58 AM	0	2.687	60.3	97.7	0
9/10/22 5:08 AM	0	2.687	60.1	97.8	0
9/10/22 5:18 AM	0	2.687	59.9	97.8	0
9/10/22 5:28 AM	0	2.687	59.9	97.9	0
9/10/22 5:38 AM	0	2.687	59.7	97.9	0
9/10/22 5:48 AM	0	2.687	59.5	97.9	0
9/10/22 5:58 AM	0	2.687	59.5	98	0
9/10/22 6:08 AM	0	2.687	59.4	97.8	0
9/10/22 6:18 AM	0	2.687	59.2	97.7	0
9/10/22 6:28 AM	0	2.687	59	97.7	0
9/10/22 6:38 AM	0	2.687	58.8	97.8	0
9/10/22 6:48 AM	0	2.687	58.6	97.8	0
9/10/22 6:58 AM	0	2.687	58.6	97.9	0
9/10/22 7:08 AM	0	2.679	58.5	98	0
9/10/22 7:18 AM	0	2.679	58.5	98.1	0
9/10/22 7:28 AM	0	2.679	58.5	98.3	0
9/10/22 7:38 AM	0	2.679	58.5	98.5	0
9/10/22 7:48 AM	0	2.679	58.5	98.8	0
9/10/22 7:58 AM	0	2.679	58.6	99.1	0
9/10/22 8:08 AM	0	2.679	58.8	99.5	0
9/10/22 8:18 AM	0	2.679	59.2	99.9	0
9/10/22 8:28 AM	0	2.679	59.4	100	0
9/10/22 8:38 AM	0	2.679	59.9	100	0
9/10/22 8:48 AM	0	2.679	60.3	100	0
9/10/22 8:58 AM	0	2.679	61	100	0
9/10/22 9:08 AM	0	2.679	61.7	100	0
9/10/22 9:18 AM	0	2.679	62.2	100	0
9/10/22 9:28 AM	0	2.679	63	100	0
9/10/22 9:38 AM	0	2.679	63.7	100	0
9/10/22 9:48 AM	0	2.679	64.4	100	0
9/10/22 9:58 AM	0	2.679	65.1	100	0
9/10/22 10:08 AM	0	2.679	66	100	0
9/10/22 10:18 AM	0	2.679	66.7	100	0
9/10/22 10:28 AM	0	2.679	67.8	100	0
9/10/22 10:38 AM	0	2.679	68.5	100	0
9/10/22 10:48 AM	0	2.679	69.6	100	0
9/10/22 10:58 AM	0	2.679	70.5	98.9	0
9/10/22 11:08 AM	0	2.679	71.2	96.8	0
9/10/22 11:18 AM	0	2.679	71.8	94.8	0
9/10/22 11:28 AM	0	2.687	72.5	92.9	0
9/10/22 11:38 AM	0	2.687	73	91.2	0
9/10/22 11:48 AM	0	2.687	73.6	89.1	0
9/10/22 11:58 AM	0	2.687	74.3	87.4	0
9/10/22 12:08 PM	0	2.687	74.8	85.6	0

South Monitoring Station

Time Stamp	H_2S (ppb)	Battery (Volts)	Temperature (°F)	Humidity (%)	1-Hour Average (ppb)
9/10/22 12:18 PM	0	2.687	75.6	83.4	0
9/10/22 12:28 PM	0	2.687	76.3	81.2	0
9/10/22 12:38 PM	0	2.687	76.6	79.4	0
9/10/22 12:48 PM	0	2.687	77	78	0
9/10/22 12:58 PM	0	2.687	77.4	77.4	0
9/10/22 1:08 PM	0	2.687	77.5	77	0
9/10/22 1:18 PM	0	2.687	77.7	76.2	0
9/10/22 1:28 PM	0	2.696	77.9	76.1	0
9/10/22 1:38 PM	0	2.696	77.9	75.1	0
9/10/22 1:48 PM	0	2.696	78.1	74.7	0
9/10/22 1:58 PM	0	2.696	78.3	74	0
9/10/22 2:08 PM	0	2.696	78.3	73.9	0
9/10/22 2:18 PM	0	2.696	78.3	75.1	0
9/10/22 2:28 PM	0	2.696	78.3	74.7	0
9/10/22 2:38 PM	0	2.696	78.4	73.7	0
9/10/22 2:48 PM	0	2.696	78.6	73	0
9/10/22 2:58 PM	0	2.696	78.8	73.2	0
9/10/22 3:08 PM	0	2.696	78.8	72.5	0
9/10/22 3:18 PM	0	2.696	79	72.3	0
9/10/22 3:28 PM	0	2.696	79.2	71.6	0
9/10/22 3:38 PM	0	2.696	79.2	70.9	0
9/10/22 3:48 PM	0	2.696	79.3	70.8	0
9/10/22 3:58 PM	0	2.696	79.2	71.9	0
9/10/22 4:08 PM	0	2.696	78.8	73.6	0
9/10/22 4:18 PM	0	2.696	78.6	74.1	0
9/10/22 4:28 PM	0	2.696	78.3	74.5	0
9/10/22 4:38 PM	0	2.696	78.1	75.3	0
9/10/22 4:48 PM	0	2.696	77.9	76.4	0
9/10/22 4:58 PM	0	2.696	77.5	76.7	0
9/10/22 5:08 PM	0	2.696	77.4	77.9	0
9/10/22 5:18 PM	0	2.696	77.2	78.9	0
9/10/22 5:28 PM	0	2.696	76.8	80.2	0
9/10/22 5:38 PM	0	2.696	76.6	80.4	0
9/10/22 5:48 PM	0	2.696	76.5	81.2	0
9/10/22 5:58 PM	0	2.696	76.3	81.4	0
9/10/22 6:08 PM	0	2.696	75.9	82.1	0
9/10/22 6:18 PM	0	2.696	75.7	82.3	0
9/10/22 6:28 PM	0	2.696	75.4	82.5	0
9/10/22 6:38 PM	0	2.696	75	83	0
9/10/22 6:48 PM	0	2.696	74.7	83.7	0
9/10/22 6:58 PM	0	2.696	74.3	84.5	0
9/10/22 7:08 PM	0	2.696	73.9	85.2	0
9/10/22 7:18 PM	0	2.696	73.4	85.9	0
9/10/22 7:28 PM	0	2.696	73	86.3	0
9/10/22 7:38 PM	0	2.696	72.7	86.5	0
9/10/22 7:48 PM	0	2.696	72.1	86.5	0
9/10/22 7:58 PM	0	2.696	71.8	86.6	0
9/10/22 8:08 PM	0	2.696	71.2	86.9	0
9/10/22 8:18 PM	0	2.696	70.9	87.2	0
9/10/22 8:28 PM	0	2.696	70.5	87.6	0
9/10/22 8:38 PM	0	2.696	70.2	88	0
9/10/22 8:48 PM	0	2.696	69.6	88.4	0
9/10/22 8:58 PM	0	2.696	69.4	88.9	0
9/10/22 9:08 PM	0	2.696	69.1	89.5	0
9/10/22 9:18 PM	0	2.696	68.9	89.9	0
9/10/22 9:28 PM	0	2.696	68.5	90.2	0
9/10/22 9:38 PM	0	2.687	68.5	90.6	0

South Monitoring Station

Time Stamp	H_2S (ppb)	Battery (Volts)	Temperature (°F)	Humidity (%)	1-Hour Average (ppb)
9/10/22 9:48 PM	0	2.687	68.2	90.9	0
9/10/22 9:58 PM	0	2.687	68	91.2	0
9/10/22 10:08 PM	0	2.687	67.8	91.6	0
9/10/22 10:18 PM	0	2.687	67.6	91.9	0
9/10/22 10:28 PM	0	2.687	67.5	92.2	0
9/10/22 10:38 PM	0	2.687	67.3	92.4	0
9/10/22 10:48 PM	0	2.687	67.1	92.6	0
9/10/22 10:58 PM	0	2.687	67.1	92.8	0
9/10/22 11:08 PM	0	2.687	66.7	92.9	0
9/10/22 11:18 PM	0	2.687	66.7	93.2	0
9/10/22 11:28 PM	0	2.687	66.6	93.5	0
9/10/22 11:38 PM	0	2.687	66.6	93.9	0
9/10/22 11:48 PM	0	2.687	66.6	94.2	0
9/10/22 11:58 PM	0	2.687	66.6	94.4	0
9/11/22 12:08 AM	0	2.687	66.4	94.5	0
9/11/22 12:18 AM	0	2.687	66.4	94.5	0
9/11/22 12:28 AM	0	2.679	66.2	94.4	0
9/11/22 12:38 AM	0	2.679	66	94.4	0
9/11/22 12:48 AM	0	2.679	65.8	94.3	0
9/11/22 12:58 AM	0	2.679	65.7	94.1	0
9/11/22 1:08 AM	0	2.679	65.5	94	0
9/11/22 1:18 AM	0	2.679	65.3	93.7	0
9/11/22 1:28 AM	0	2.679	65.1	93.6	0
9/11/22 1:38 AM	0	2.679	65.1	93.7	0
9/11/22 1:48 AM	0	2.679	64.9	93.8	0
9/11/22 1:58 AM	0	2.679	64.8	93.8	0
9/11/22 2:08 AM	0	2.679	64.8	93.8	0
9/11/22 2:18 AM	0	2.679	64.6	93.9	0
9/11/22 2:28 AM	0	2.679	64.6	94	0
9/11/22 2:38 AM	0	2.679	64.4	94	0
9/11/22 2:48 AM	0	2.679	64.4	94.1	0
9/11/22 2:58 AM	0	2.679	64.2	94.4	0
9/11/22 3:08 AM	0	2.679	64.2	94.6	0
9/11/22 3:18 AM	0	2.679	64	94.9	0
9/11/22 3:28 AM	0	2.679	64	95	0
9/11/22 3:38 AM	0	2.679	64	95.3	0
9/11/22 3:48 AM	0	2.67	63.9	95.5	0
9/11/22 3:58 AM	0	2.67	63.9	95.7	0
9/11/22 4:08 AM	0	2.67	63.7	95.9	0
9/11/22 4:18 AM	0	2.67	63.7	96.1	0
9/11/22 4:28 AM	0	2.67	63.7	96.3	0
9/11/22 4:38 AM	0	2.67	63.7	96.5	0
9/11/22 4:48 AM	0	2.67	63.5	96.7	0
9/11/22 4:58 AM	0	2.67	63.5	96.9	0
9/11/22 5:08 AM	0	2.67	63.5	97	0
9/11/22 5:18 AM	0	2.67	63.5	97.2	0
9/11/22 5:28 AM	0	2.67	63.5	97.3	0
9/11/22 5:38 AM	0	2.67	63.5	97.5	0
9/11/22 5:48 AM	0	2.67	63.5	97.7	0
9/11/22 5:58 AM	0	2.67	63.5	97.8	0
9/11/22 6:08 AM	0	2.67	63.5	98	0
9/11/22 6:18 AM	0	2.67	63.5	98.1	0
9/11/22 6:28 AM	0	2.67	63.5	98.1	0
9/11/22 6:38 AM	0	2.67	63.5	98.1	0
9/11/22 6:48 AM	0	2.67	63.5	98.2	0
9/11/22 6:58 AM	0	2.67	63.5	98.2	0
9/11/22 7:08 AM	0	2.67	63.5	98.3	0

South Monitoring Station

Time Stamp	H_2S (ppb)	Battery (Volts)	Temperature (°F)	Humidity (%)	1-Hour Average (ppb)
9/11/22 7:18 AM	0	2.67	63.5	98.4	0
9/11/22 7:28 AM	0	2.67	63.5	98.6	0
9/11/22 7:38 AM	0	2.67	63.7	98.7	0
9/11/22 7:48 AM	0	2.67	63.7	99	0
9/11/22 7:58 AM	0	2.661	63.9	99.3	0
9/11/22 8:08 AM	0	2.661	64	99.4	0
9/11/22 8:18 AM	0	2.661	64.2	99.6	0
9/11/22 8:28 AM	0	2.661	64.4	99.8	0
9/11/22 8:38 AM	0	2.661	64.6	99.8	0
9/11/22 8:48 AM	0	2.661	64.8	99.8	0
9/11/22 8:58 AM	0	2.661	64.9	99.7	0
9/11/22 9:08 AM	0	2.661	65.3	99.7	0
9/11/22 9:18 AM	0	2.661	65.5	99.6	0
9/11/22 9:28 AM	0	2.661	65.8	99.6	0
9/11/22 9:38 AM	0	2.661	66	99.6	0
9/11/22 9:48 AM	0	2.661	66.4	99.6	0
9/11/22 9:58 AM	0	2.661	66.6	99.5	0
9/11/22 10:08 AM	0	2.661	66.7	99.3	0
9/11/22 10:18 AM	0	2.661	67.1	99.3	0
9/11/22 10:28 AM	0	2.661	67.3	99.4	0
9/11/22 10:38 AM	0	2.661	67.5	99.5	0
9/11/22 10:48 AM	0	2.661	67.8	99.5	0
9/11/22 10:58 AM	0	2.661	68	99.5	0
9/11/22 11:08 AM	0	2.661	68.2	99.5	0
9/11/22 11:18 AM	0	2.661	68.5	99.4	0
9/11/22 11:28 AM	0	2.661	68.5	99.2	0
9/11/22 11:38 AM	0	2.661	68.5	99	0
9/11/22 11:48 AM	0	2.661	68.5	98.8	0
9/11/22 11:58 AM	0	2.661	68.5	98.4	0
9/11/22 12:08 PM	0	2.661	68.5	98.2	0
9/11/22 12:18 PM	0	2.661	68.5	98.1	0
9/11/22 12:28 PM	0	2.661	68.4	98	0
9/11/22 12:38 PM	0	2.661	68.4	97.9	0
9/11/22 12:48 PM	0	2.661	68.2	97.9	0
9/11/22 12:58 PM	0	2.661	68.2	97.7	0
9/11/22 1:08 PM	0	2.661	68	97.2	0
9/11/22 1:18 PM	0	2.661	67.8	96.6	0
9/11/22 1:28 PM	0	2.661	67.8	96.3	0
9/11/22 1:38 PM	0	2.661	67.6	95.9	0
9/11/22 1:48 PM	0	2.661	67.5	95.6	0
9/11/22 1:58 PM	0	2.661	67.5	95.6	0
9/11/22 2:08 PM	0	2.661	67.5	95.8	0
9/11/22 2:18 PM	0	2.661	67.5	96	0
9/11/22 2:28 PM	0	2.661	67.5	96.1	0
9/11/22 2:38 PM	0	2.661	67.6	96.2	0
9/11/22 2:48 PM	0	2.661	67.6	96.4	0
9/11/22 2:58 PM	0	2.661	67.6	96.5	0
9/11/22 3:08 PM	0	2.661	67.6	96.6	0
9/11/22 3:18 PM	0	2.661	67.8	96.9	0
9/11/22 3:28 PM	0	2.661	67.8	97.1	0
9/11/22 3:38 PM	0	2.661	67.8	97.2	0
9/11/22 3:48 PM	0	2.661	67.8	97.4	0
9/11/22 3:58 PM	0	2.661	68	97.7	0
9/11/22 4:08 PM	0	2.661	68	97.9	0
9/11/22 4:18 PM	0	2.661	68.2	98.1	0
9/11/22 4:28 PM	0	2.661	68.2	98.1	0
9/11/22 4:38 PM	0	2.661	68.4	98.2	0

South Monitoring Station

Time Stamp	H_2S (ppb)	Battery (Volts)	Temperature (°F)	Humidity (%)	1-Hour Average (ppb)
9/11/22 4:48 PM	0	2.661	68.4	98.4	0
9/11/22 4:58 PM	0	2.661	68.5	98.5	0
9/11/22 5:08 PM	0	2.661	68.5	98.6	0
9/11/22 5:18 PM	0	2.661	68.5	98.8	0
9/11/22 5:28 PM	0	2.661	68.7	98.9	0
9/11/22 5:38 PM	0	2.661	68.9	99	0
9/11/22 5:48 PM	0	2.661	69.1	98.9	0
9/11/22 5:58 PM	0	2.661	69.1	98.9	0
9/11/22 6:08 PM	0	2.661	69.1	98.8	0
9/11/22 6:18 PM	0	2.661	69.1	98.7	0
9/11/22 6:28 PM	0	2.661	69.1	98.7	0
9/11/22 6:38 PM	0	2.661	69.1	98.6	0
9/11/22 6:48 PM	0	2.661	69.1	98.5	0
9/11/22 6:58 PM	0	2.661	69.1	98.5	0
9/11/22 7:08 PM	0	2.661	68.9	98.5	0
9/11/22 7:18 PM	0	2.661	68.9	98.6	0
9/11/22 7:28 PM	0	2.661	68.9	98.6	0
9/11/22 7:38 PM	0	2.661	68.9	98.6	0
9/11/22 7:48 PM	0	2.661	68.7	98.6	0
9/11/22 7:58 PM	0	2.661	68.5	98.6	0
9/11/22 8:08 PM	0	2.661	68.5	98.7	0
9/11/22 8:18 PM	0	2.661	68.5	98.7	0
9/11/22 8:28 PM	0	2.661	68.5	98.8	0
9/11/22 8:38 PM	0	2.661	68.5	98.8	0
9/11/22 8:48 PM	0	2.661	68.5	99	0
9/11/22 8:58 PM	0	2.661	68.4	99.1	0
9/11/22 9:08 PM	0	2.661	68.4	99.2	0
9/11/22 9:18 PM	0	2.661	68.2	99.2	0
9/11/22 9:28 PM	0	2.661	68.2	99.2	0
9/11/22 9:38 PM	0	2.661	68	99.1	0
9/11/22 9:48 PM	0	2.661	67.8	99.1	0
9/11/22 9:58 PM	0	2.661	67.6	99.1	0
9/11/22 10:08 PM	0	2.661	67.6	99.1	0
9/11/22 10:18 PM	0	2.661	67.5	99.2	0
9/11/22 10:28 PM	0	2.661	67.3	99.3	0
9/11/22 10:38 PM	0	2.652	67.3	99.5	0
9/11/22 10:48 PM	0	2.652	67.3	99.6	0
9/11/22 10:58 PM	0	2.652	67.1	99.8	0
9/11/22 11:08 PM	0	2.652	67.1	99.8	0
9/11/22 11:18 PM	0	2.652	67.1	99.9	0
9/11/22 11:28 PM	0	2.652	66.9	100	0
9/11/22 11:38 PM	0	2.652	66.9	100	0
9/11/22 11:48 PM	0	2.652	66.9	100	0
9/11/22 11:58 PM	0	2.652	66.9	100	0
9/12/22 12:08 AM	0	2.652	66.7	100	0
9/12/22 12:18 AM	0	2.652	66.9	100	0
9/12/22 12:28 AM	0	2.652	66.9	100	0
9/12/22 12:38 AM	0	2.652	66.7	100	0
9/12/22 12:48 AM	0	2.652	66.7	100	0
9/12/22 12:58 AM	0	2.652	66.7	100	0
9/12/22 1:08 AM	0	2.652	66.6	100	0
9/12/22 1:18 AM	0	2.652	66.6	100	0
9/12/22 1:28 AM	0	2.652	66.6	100	0
9/12/22 1:38 AM	0	2.652	66.6	100	0
9/12/22 1:48 AM	0	2.652	66.6	100	0
9/12/22 1:58 AM	0	2.652	66.6	100	0
9/12/22 2:08 AM	0	2.652	66.6	100	0

South Monitoring Station

Time Stamp	H_2S (ppb)	Battery (Volts)	Temperature (°F)	Humidity (%)	1-Hour Average (ppb)
9/12/22 2:18 AM	0	2.652	66.6	100	0
9/12/22 2:28 AM	0	2.652	66.6	100	0
9/12/22 2:38 AM	0	2.652	66.6	100	0
9/12/22 2:48 AM	0	2.652	66.6	100	0
9/12/22 2:58 AM	0	2.652	66.6	100	0
9/12/22 3:08 AM	0	2.652	66.6	100	0
9/12/22 3:18 AM	0	2.652	66.7	100	0
9/12/22 3:28 AM	0	2.652	66.7	100	0
9/12/22 3:38 AM	0	2.652	66.7	100	0
9/12/22 3:48 AM	0	2.652	66.7	100	0
9/12/22 3:58 AM	0	2.652	66.7	100	0
9/12/22 4:08 AM	0	2.652	66.7	100	0
9/12/22 4:18 AM	0	2.652	66.7	100	0
9/12/22 4:28 AM	0	2.652	66.7	100	0
9/12/22 4:38 AM	0	2.652	66.7	100	0
9/12/22 4:48 AM	0	2.652	66.9	100	0
9/12/22 4:58 AM	0	2.652	66.9	100	0
9/12/22 5:08 AM	0	2.652	66.9	100	0
9/12/22 5:18 AM	0	2.652	66.9	100	0
9/12/22 5:28 AM	0	2.652	66.9	100	0
9/12/22 5:38 AM	0	2.652	66.9	100	0
9/12/22 5:48 AM	0	2.652	66.9	100	0
9/12/22 5:58 AM	0	2.652	66.9	100	0
9/12/22 6:08 AM	0	2.643	66.9	100	0
9/12/22 6:18 AM	0	2.652	66.9	100	0
9/12/22 6:28 AM	0	2.643	66.9	100	0
9/12/22 6:38 AM	0	2.643	66.9	100	0
9/12/22 6:48 AM	0	2.643	66.9	100	0
9/12/22 6:58 AM	0	2.643	66.9	100	0
9/12/22 7:08 AM	0	2.643	66.9	100	0
9/12/22 7:18 AM	0	2.643	66.9	100	0
9/12/22 7:28 AM	0	2.643	66.9	100	0
9/12/22 7:38 AM	0	2.643	66.9	100	0
9/12/22 7:48 AM	0	2.643	67.1	100	0
9/12/22 7:58 AM	0	2.643	67.1	100	0
9/12/22 8:08 AM	0	2.643	67.1	100	0
9/12/22 8:18 AM	0	2.643	67.3	100	0
9/12/22 8:28 AM	0	2.643	67.5	100	0
9/12/22 8:38 AM	0	2.643	67.5	100	0
9/12/22 8:48 AM	0	2.643	67.6	100	0
9/12/22 8:58 AM	0	2.643	67.8	100	0
9/12/22 9:08 AM	0	2.643	68	100	0
9/12/22 9:18 AM	0	2.643	68.2	100	0
9/12/22 9:28 AM	0	2.643	68.4	100	0
9/12/22 9:38 AM	0	2.643	68.5	100	0
9/12/22 9:48 AM	0	2.643	68.5	100	0
9/12/22 9:58 AM	0	2.643	68.9	100	0
9/12/22 10:08 AM	0	2.643	69.4	100	0
9/12/22 10:18 AM	0	2.643	69.8	100	0
9/12/22 10:28 AM	0	2.643	70.2	100	0
9/12/22 10:38 AM	0	2.643	70.5	100	0
9/12/22 10:48 AM	0	2.643	70.9	100	0
9/12/22 10:58 AM	0	2.643	71.1	100	0
9/12/22 11:08 AM	0	2.643	71.4	100	0
9/12/22 11:18 AM	0	2.643	71.8	100	0
9/12/22 11:28 AM	0	2.643	72.5	100	0
9/12/22 11:38 AM	0	2.643	73	100	0

South Monitoring Station

Time Stamp	H_2S (ppb)	Battery (Volts)	Temperature (°F)	Humidity (%)	1-Hour Average (ppb)
9/12/22 11:48 AM	0	2.643	73.6	100	0
9/12/22 11:58 AM	0	2.643	73.9	100	0
9/12/22 12:08 PM	0	2.643	74.1	99.4	0
9/12/22 12:18 PM	0	2.652	74.1	98.8	0
9/12/22 12:28 PM	0	2.652	73.9	98.6	0
9/12/22 12:38 PM	0	2.652	73.8	98.4	0
9/12/22 12:48 PM	0	2.652	73.4	98.4	0
9/12/22 12:58 PM	0	2.652	73.2	98.7	0
9/12/22 1:08 PM	0	2.652	73	99	0
9/12/22 1:18 PM	0	2.652	73	99.4	0
9/12/22 1:28 PM	0	2.652	73	99.7	0
9/12/22 1:38 PM	0	2.652	72.9	99.8	0
9/12/22 1:48 PM	0	2.652	72.9	99.9	0
9/12/22 1:58 PM	0	2.652	72.9	100	0
9/12/22 2:08 PM	0	2.652	72.9	100	0
9/12/22 2:18 PM	0	2.652	72.9	100	0
9/12/22 2:28 PM	0	2.652	72.7	100	0
9/12/22 2:38 PM	0	2.652	72.3	99.9	0
9/12/22 2:48 PM	0	2.652	71.8	99.4	0
9/12/22 2:58 PM	0	2.652	71.4	99.5	0
9/12/22 3:08 PM	0	2.652	71.4	100	0
9/12/22 3:18 PM	0	2.652	71.6	100	0
9/12/22 3:28 PM	0	2.652	71.8	100	0
9/12/22 3:38 PM	0	2.652	72	100	0
9/12/22 3:48 PM	0	2.652	72.1	100	0
9/12/22 3:58 PM	0	2.643	72.3	100	0
9/12/22 4:08 PM	0	2.652	72.3	100	0
9/12/22 4:18 PM	0	2.643	72.5	100	0
9/12/22 4:28 PM	0	2.643	72.7	100	0
9/12/22 4:38 PM	0	2.643	72.7	100	0
9/12/22 4:48 PM	0	2.643	72.9	100	0
9/12/22 4:58 PM	0	2.643	72.9	100	0
9/12/22 5:08 PM	0	2.652	72.9	100	0
9/12/22 5:18 PM	0	2.643	72.9	100	0
9/12/22 5:28 PM	0	2.643	73	100	0
9/12/22 5:38 PM	0	2.643	73	100	0
9/12/22 5:48 PM	0	2.643	73	100	0
9/12/22 5:58 PM	0	2.643	73	100	0
9/12/22 6:08 PM	0	2.643	73	100	0
9/12/22 6:18 PM	0	2.643	73	100	0
9/12/22 6:28 PM	0	2.643	72.9	100	0
9/12/22 6:38 PM	0	2.643	72.7	100	0
9/12/22 6:48 PM	0	2.643	72.5	100	0
9/12/22 6:58 PM	0	2.643	72.3	100	0
9/12/22 7:08 PM	0	2.643	72.1	100	0
9/12/22 7:18 PM	0	2.643	71.8	100	0
9/12/22 7:28 PM	0	2.643	71.4	100	0
9/12/22 7:38 PM	0	2.643	71.2	100	0
9/12/22 7:48 PM	0	2.643	70.9	100	0
9/12/22 7:58 PM	0	2.643	70.5	100	0
9/12/22 8:08 PM	0	2.643	70.2	99.8	0
9/12/22 8:18 PM	0	2.643	69.8	99.7	0
9/12/22 8:28 PM	0	2.643	69.6	99.6	0
9/12/22 8:38 PM	0	2.643	69.3	99.6	0
9/12/22 8:48 PM	0	2.643	68.9	99.6	0
9/12/22 8:58 PM	0	2.643	68.7	99.8	0
9/12/22 9:08 PM	0	2.643	68.5	99.8	0

South Monitoring Station

Time Stamp	H_2S (ppb)	Battery (Volts)	Temperature (°F)	Humidity (%)	1-Hour Average (ppb)
9/12/22 9:18 PM	0	2.643	68.4	99.8	0
9/12/22 9:28 PM	0	2.643	68	99.8	0
9/12/22 9:38 PM	0	2.643	67.8	99.8	0
9/12/22 9:48 PM	0	2.643	67.5	99.9	0
9/12/22 9:58 PM	0	2.643	67.3	100	0
9/12/22 10:08 PM	0	2.643	67.1	100	0
9/12/22 10:18 PM	0	2.643	66.9	100	0
9/12/22 10:28 PM	0	2.643	66.9	100	0
9/12/22 10:38 PM	0	2.643	66.7	100	0
9/12/22 10:48 PM	0	2.643	66.7	100	0
9/12/22 10:58 PM	0	2.643	66.6	100	0
9/12/22 11:08 PM	0	2.635	66.4	100	0
9/12/22 11:18 PM	0	2.635	66.2	100	0
9/12/22 11:28 PM	0	2.635	66	100	0
9/12/22 11:38 PM	0	2.635	66	100	0
9/12/22 11:48 PM	0	2.635	65.8	100	0
9/12/22 11:58 PM	0	2.635	65.7	100	0
9/13/22 12:08 AM	0	2.635	65.7	100	0
9/13/22 12:18 AM	0	2.635	65.7	100	0
9/13/22 12:28 AM	0	2.635	65.5	100	0
9/13/22 12:38 AM	0	2.635	65.5	100	0
9/13/22 12:48 AM	0	2.635	65.3	100	0
9/13/22 12:58 AM	0	2.635	65.3	100	0
9/13/22 1:08 AM	0	2.635	65.3	100	0
9/13/22 1:18 AM	0	2.635	65.1	100	0
9/13/22 1:28 AM	0	2.635	65.1	100	0
9/13/22 1:38 AM	0	2.635	65.1	100	0
9/13/22 1:48 AM	0	2.635	65.1	100	0
9/13/22 1:58 AM	0	2.635	65.1	100	0
9/13/22 2:08 AM	0	2.635	65.1	100	0
9/13/22 2:18 AM	0	2.635	65.1	100	0
9/13/22 2:28 AM	0	2.635	64.6	100	0
9/13/22 2:38 AM	0	2.635	64.2	100	0
9/13/22 2:48 AM	0	2.635	63.7	100	0
9/13/22 2:58 AM	0	2.626	63.3	100	0
9/13/22 3:08 AM	0	2.626	63	100	0
9/13/22 3:18 AM	0	2.626	62.6	100	0
9/13/22 3:28 AM	0	2.626	62.4	100	0
9/13/22 3:38 AM	0	2.626	62.2	100	0
9/13/22 3:48 AM	0	2.626	62.1	100	0
9/13/22 3:58 AM	0	2.626	61.9	100	0
9/13/22 4:08 AM	0	2.626	61.7	100	0
9/13/22 4:18 AM	0	2.626	61.5	100	0
9/13/22 4:28 AM	0	2.626	61.5	100	0
9/13/22 4:38 AM	0	2.626	61.3	100	0
9/13/22 4:48 AM	0	2.626	61.3	100	0
9/13/22 4:58 AM	0	2.626	61.2	100	0
9/13/22 5:08 AM	0	2.626	61.2	100	0
9/13/22 5:18 AM	0	2.626	61.2	100	0
9/13/22 5:28 AM	0	2.626	61	100	0
9/13/22 5:38 AM	0	2.626	61	100	0
9/13/22 5:48 AM	0	2.626	61	100	0
9/13/22 5:58 AM	0	2.626	60.8	100	0
9/13/22 6:08 AM	0	2.617	60.8	100	0
9/13/22 6:18 AM	0	2.617	60.8	100	0
9/13/22 6:28 AM	0	2.617	60.8	100	0
9/13/22 6:38 AM	0	2.617	60.8	100	0

South Monitoring Station

Time Stamp	H_2S (ppb)	Battery (Volts)	Temperature (°F)	Humidity (%)	1-Hour Average (ppb)
9/13/22 6:48 AM	0	2.617	60.8	100	0
9/13/22 6:58 AM	0	2.617	60.8	100	0
9/13/22 7:08 AM	0	2.617	60.8	100	0
9/13/22 7:18 AM	0	2.617	60.6	100	0
9/13/22 7:28 AM	0	2.617	60.8	100	0
9/13/22 7:38 AM	0	2.617	60.8	100	0
9/13/22 7:48 AM	0	2.617	60.8	100	0
9/13/22 7:58 AM	0	2.617	60.8	100	0
9/13/22 8:08 AM	0	2.617	60.8	100	0
9/13/22 8:18 AM	0	2.617	60.8	100	0
9/13/22 8:28 AM	0	2.617	60.8	100	0
9/13/22 8:38 AM	0	2.617	60.8	100	0
9/13/22 8:48 AM	0	2.617	60.8	100	0
9/13/22 8:58 AM	0	2.617	61	100	0
9/13/22 9:08 AM	0	2.617	61	100	0
9/13/22 9:18 AM	0	2.617	61.3	100	0
9/13/22 9:28 AM	0	2.617	61.5	100	0
9/13/22 9:38 AM	0	2.617	61.9	100	0
9/13/22 9:48 AM	0	2.617	62.1	100	0
9/13/22 9:58 AM	0	2.617	62.2	100	0
9/13/22 10:08 AM	0	2.617	62.4	100	0
9/13/22 10:18 AM	0	2.617	62.6	100	0
9/13/22 10:28 AM	0	2.617	63	100	0
9/13/22 10:38 AM	0	2.617	63.3	100	0
9/13/22 10:48 AM	0	2.617	63.5	100	0
9/13/22 10:58 AM	0	2.617	64	100	0
9/13/22 11:08 AM	0	2.617	64.4	100	0
9/13/22 11:18 AM	0	2.617	64.9	100	0
9/13/22 11:28 AM	0	2.617	65.1	100	0
9/13/22 11:38 AM	0	2.617	65.3	100	0
9/13/22 11:48 AM	0	2.617	65.5	99.6	0
9/13/22 11:58 AM	0	2.617	66	98.9	0
9/13/22 12:08 PM	0	2.617	66.2	98.3	0
9/13/22 12:18 PM	0	2.617	66.7	97.7	0
9/13/22 12:28 PM	0	2.617	67.1	96.5	0
9/13/22 12:38 PM	0	2.617	67.3	95	0
9/13/22 12:48 PM	0	2.617	67.6	93.9	0
9/13/22 12:58 PM	0	2.617	67.8	92.7	0
9/13/22 1:08 PM	0	2.617	68	91.6	0
9/13/22 1:18 PM	0	2.617	68.2	90.5	0
9/13/22 1:28 PM	0	2.617	68.5	89.6	0
9/13/22 1:38 PM	0	2.617	68.5	89.1	0
9/13/22 1:48 PM	0	2.617	68.9	88.3	0
9/13/22 1:58 PM	0	2.617	69.3	87.2	0
9/13/22 2:08 PM	0	2.617	69.6	86.3	0
9/13/22 2:18 PM	0	2.617	69.8	85.4	0
9/13/22 2:28 PM	0	2.617	70	84.2	0
9/13/22 2:38 PM	0	2.617	70	83.2	0
9/13/22 2:48 PM	0	2.617	70.2	82.6	0
9/13/22 2:58 PM	0	2.617	70.2	82.4	0
9/13/22 3:08 PM	0	2.617	70.2	82.6	0
9/13/22 3:18 PM	0	2.617	70.2	82.8	0
9/13/22 3:28 PM	0	2.617	70	82.8	0
9/13/22 3:38 PM	0	2.617	69.8	82.9	0
9/13/22 3:48 PM	0	2.617	69.4	83.1	0
9/13/22 3:58 PM	0	2.617	69.1	83.8	0
9/13/22 4:08 PM	0	2.617	68.9	84.5	0

South Monitoring Station

Time Stamp	H_2S (ppb)	Battery (Volts)	Temperature (°F)	Humidity (%)	1-Hour Average (ppb)
9/13/22 4:18 PM	0	2.626	68.5	85.4	0
9/13/22 4:28 PM	0	2.617	68.4	86.4	0
9/13/22 4:38 PM	0	2.617	67.8	87.5	0
9/13/22 4:48 PM	0	2.617	67.6	88.6	0
9/13/22 4:58 PM	0	2.617	67.3	89.5	0
9/13/22 5:08 PM	0	2.617	67.1	90.1	0
9/13/22 5:18 PM	0	2.617	66.7	90.7	0
9/13/22 5:28 PM	0	2.617	66.6	91.2	0
9/13/22 5:38 PM	0	2.617	66	91.4	0
9/13/22 5:48 PM	0	2.617	65.5	91.1	0
9/13/22 5:58 PM	0	2.617	64.9	90.6	0
9/13/22 6:08 PM	0	2.617	64.2	90.4	0
9/13/22 6:18 PM	0	2.617	63.7	90.4	0
9/13/22 6:28 PM	0	2.617	63.1	90.7	0
9/13/22 6:38 PM	0	2.617	62.8	91.4	0
9/13/22 6:48 PM	0	2.617	62.6	92	0
9/13/22 6:58 PM	0	2.617	62.4	92.9	0
9/13/22 7:08 PM	0	2.617	62.2	93.4	0
9/13/22 7:18 PM	0	2.617	62.1	94	0
9/13/22 7:28 PM	0	2.617	61.9	94.5	0
9/13/22 7:38 PM	0	2.617	61.7	94.8	0
9/13/22 7:48 PM	0	2.617	61.5	95.1	0
9/13/22 7:58 PM	0	2.608	61.3	95.4	0
9/13/22 8:08 PM	0	2.608	61.2	95.5	0
9/13/22 8:18 PM	0	2.608	61	95.7	0
9/13/22 8:28 PM	0	2.608	60.8	95.8	0
9/13/22 8:38 PM	0	2.608	60.6	95.9	0
9/13/22 8:48 PM	0	2.608	60.4	96.1	0
9/13/22 8:58 PM	0	2.608	60.3	96.3	0
9/13/22 9:08 PM	0	2.608	60.3	96.6	0
9/13/22 9:18 PM	0	2.608	60.1	96.8	0
9/13/22 9:28 PM	0	2.608	59.9	97.1	0
9/13/22 9:38 PM	0	2.608	59.9	97.4	0
9/13/22 9:48 PM	0	2.608	59.9	97.7	0
9/13/22 9:58 PM	0	2.608	59.9	97.9	0
9/13/22 10:08 PM	0	2.608	59.9	98.1	0
9/13/22 10:18 PM	0	2.608	59.7	98.2	0
9/13/22 10:28 PM	0	2.608	59.7	98.2	0
9/13/22 10:38 PM	0	2.608	59.5	98.3	0
9/13/22 10:48 PM	0	2.608	59.5	98.2	0
9/13/22 10:58 PM	0	2.608	59.4	98.3	0
9/13/22 11:08 PM	0	2.608	59.4	98.5	0
9/13/22 11:18 PM	0	2.6	59.4	98.6	0
9/13/22 11:28 PM	0	2.6	59.4	98.8	0
9/13/22 11:38 PM	0	2.6	59.4	98.9	0
9/13/22 11:48 PM	0	2.6	59.4	99	0
9/13/22 11:58 PM	0	2.6	59.4	99.1	0
9/14/22 12:08 AM	0	2.6	59.4	99.1	0
9/14/22 12:18 AM	0	2.6	59.4	99.2	0
9/14/22 12:28 AM	0	2.6	59.4	99.2	0
9/14/22 12:38 AM	0	2.6	59.4	99.1	0
9/14/22 12:48 AM	0	2.6	59.4	99.2	0
9/14/22 12:58 AM	0	2.6	59.2	99.3	0
9/14/22 1:08 AM	0	2.6	59.2	99.3	0
9/14/22 1:18 AM	0	2.6	59.2	99.1	0
9/14/22 1:28 AM	0	2.6	59	99	0
9/14/22 1:38 AM	0	2.6	58.8	99.1	0

South Monitoring Station

Time Stamp	H_2S (ppb)	Battery (Volts)	Temperature (°F)	Humidity (%)	1-Hour Average (ppb)
9/14/22 1:48 AM	0	2.6	58.8	99.2	0
9/14/22 1:58 AM	0	2.6	58.8	99.4	0
9/14/22 2:08 AM	0	2.6	59	99.6	0
9/14/22 2:18 AM	0	2.6	59	99.8	0
9/14/22 2:28 AM	0	2.6	59	99.9	0
9/14/22 2:38 AM	0	2.6	59.2	99.9	0
9/14/22 2:48 AM	0	2.6	59.2	100	0
9/14/22 2:58 AM	0	2.6	59.4	100	0
9/14/22 3:08 AM	0	2.6	59.4	100	0
9/14/22 3:18 AM	0	2.6	59.4	100	0
9/14/22 3:28 AM	0	2.6	59.2	100	0
9/14/22 3:38 AM	0	2.6	59.4	100	0
9/14/22 3:48 AM	0	2.6	59.4	100	0
9/14/22 3:58 AM	0	2.591	59.4	100	0
9/14/22 4:08 AM	0	2.591	59.5	100	0
9/14/22 4:18 AM	0	2.591	59.5	100	0
9/14/22 4:28 AM	0	2.591	59.5	100	0
9/14/22 4:38 AM	0	2.591	59.5	100	0
9/14/22 4:48 AM	0	2.591	59.7	99.8	0
9/14/22 4:58 AM	0	2.591	59.7	99.8	0
9/14/22 5:08 AM	0	2.591	59.7	99.7	0
9/14/22 5:18 AM	0	2.591	59.7	99.5	0
9/14/22 5:28 AM	0	2.591	59.7	99.4	0
9/14/22 5:38 AM	0	2.591	59.7	99.3	0
9/14/22 5:48 AM	0	2.591	59.7	99.2	0
9/14/22 5:58 AM	0	2.591	59.7	99.2	0
9/14/22 6:08 AM	0	2.591	59.7	99.1	0
9/14/22 6:18 AM	0	2.591	59.7	99	0
9/14/22 6:28 AM	0	2.591	59.5	98.8	0
9/14/22 6:38 AM	0	2.591	59.5	98.7	0
9/14/22 6:48 AM	0	2.591	59.5	98.6	0
9/14/22 6:58 AM	0	2.591	59.5	98.5	0
9/14/22 7:08 AM	0	2.591	59.5	98.5	0
9/14/22 7:18 AM	0	2.591	59.5	98.4	0
9/14/22 7:28 AM	0	2.591	59.5	98.3	0
9/14/22 7:38 AM	0	2.591	59.5	98.3	0
9/14/22 7:48 AM	0	2.591	59.5	98.4	0
9/14/22 7:58 AM	0	2.591	59.5	98.6	0
9/14/22 8:08 AM	0	2.591	59.5	98.7	0
9/14/22 8:18 AM	0	2.591	59.7	98.9	0
9/14/22 8:28 AM	0	2.591	59.9	99	0
9/14/22 8:38 AM	0	2.591	60.3	99.1	0
9/14/22 8:48 AM	0	2.591	60.4	99.1	0
9/14/22 8:58 AM	0	2.591	60.8	99.1	0
9/14/22 9:08 AM	0	2.591	61	99.1	0
9/14/22 9:18 AM	0	2.591	61.3	99.3	0
9/14/22 9:28 AM	0	2.591	61.9	99.4	0
9/14/22 9:38 AM	0	2.591	62.4	99.6	0
9/14/22 9:48 AM	0	2.591	63	99.7	0
9/14/22 9:58 AM	0	2.591	63.5	99.8	0
9/14/22 10:08 AM	0	2.591	64	99.8	0
9/14/22 10:18 AM	0	2.591	64.6	99.6	0
9/14/22 10:28 AM	0	2.591	65.1	99.4	0
9/14/22 10:38 AM	0	2.591	65.7	99.1	0
9/14/22 10:48 AM	0	2.591	66.2	98.7	0
9/14/22 10:58 AM	0	2.591	66.7	98.1	0
9/14/22 11:08 AM	0	2.6	67.1	97.6	0

South Monitoring Station

Time Stamp	H_2S (ppb)	Battery (Volts)	Temperature (°F)	Humidity (%)	1-Hour Average (ppb)
9/14/22 11:18 AM	0	2.6	67.6	97.1	0
9/14/22 11:28 AM	0	2.6	68	96.4	0
9/14/22 11:38 AM	0	2.6	68.5	95.8	0
9/14/22 11:48 AM	0	2.6	68.7	95.1	0
9/14/22 11:58 AM	0	2.6	69.3	94.4	0
9/14/22 12:08 PM	0	2.6	69.8	93.6	0
9/14/22 12:18 PM	0	2.6	70.3	92.6	0
9/14/22 12:28 PM	0	2.6	70.7	91.6	0
9/14/22 12:38 PM	0	2.6	71.1	90.5	0
9/14/22 12:48 PM	0	2.6	71.2	89.7	0
9/14/22 12:58 PM	0	2.6	71.6	89.3	0
9/14/22 1:08 PM	0	2.6	71.8	88.9	0
9/14/22 1:18 PM	0	2.6	72.1	88.7	0
9/14/22 1:28 PM	0	2.6	72.3	88.4	0
9/14/22 1:38 PM	0	2.6	72.7	88.2	0
9/14/22 1:48 PM	0	2.608	73	87.9	0
9/14/22 1:58 PM	0	2.608	73.2	87.3	0
9/14/22 2:08 PM	0	2.608	73.4	86.6	0
9/14/22 2:18 PM	0	2.608	73.6	86.2	0
9/14/22 2:28 PM	0	2.608	73.8	85.8	0
9/14/22 2:38 PM	0	2.608	73.8	85.2	0
9/14/22 2:48 PM	0	2.608	73.8	85.1	0
9/14/22 2:58 PM	0	2.608	73.8	84.9	0
9/14/22 3:08 PM	0	2.608	73.8	84.6	0
9/14/22 3:18 PM	0	2.608	73.8	84.2	0
9/14/22 3:28 PM	0	2.608	73.6	83.6	0
9/14/22 3:38 PM	0	2.608	73.4	83.6	0
9/14/22 3:48 PM	0	2.608	73.4	83.6	0
9/14/22 3:58 PM	0	2.608	73.4	83.7	0
9/14/22 4:08 PM	0	2.608	73.4	83.5	0
9/14/22 4:18 PM	0	2.608	73.6	83.2	0
9/14/22 4:28 PM	0	2.608	73.8	83	0
9/14/22 4:38 PM	0	2.608	73.8	82.8	0
9/14/22 4:48 PM	0	2.608	73.6	82.5	0
9/14/22 4:58 PM	0	2.608	73.6	81.9	0
9/14/22 5:08 PM	0	2.608	73.4	81.1	0
9/14/22 5:18 PM	0	2.608	73.4	80.9	0
9/14/22 5:28 PM	0	2.608	73.4	80.5	0
9/14/22 5:38 PM	0	2.608	73.2	80.1	0
9/14/22 5:48 PM	0	2.608	73	79.9	0
9/14/22 5:58 PM	0	2.608	72.9	79.3	0
9/14/22 6:08 PM	0	2.608	72.7	79.2	0
9/14/22 6:18 PM	0	2.608	72.3	79.5	0
9/14/22 6:28 PM	0	2.608	72.1	79.8	0
9/14/22 6:38 PM	0	2.608	72	79.9	0
9/14/22 6:48 PM	0	2.608	71.6	79.3	0
9/14/22 6:58 PM	0	2.608	71.2	79	0
9/14/22 7:08 PM	0	2.608	70.9	79.2	0
9/14/22 7:18 PM	0	2.608	70.5	79.6	0
9/14/22 7:28 PM	0	2.608	70.2	79.8	0
9/14/22 7:38 PM	0	2.608	69.8	79.9	0
9/14/22 7:48 PM	0	2.608	69.3	80.1	0
9/14/22 7:58 PM	0	2.608	68.9	80.2	0
9/14/22 8:08 PM	0	2.608	68.5	80.4	0
9/14/22 8:18 PM	0	2.608	68.4	80.8	0
9/14/22 8:28 PM	0	2.608	68	81.3	0
9/14/22 8:38 PM	0	2.608	67.6	81.7	0

South Monitoring Station

Time Stamp	H_2S (ppb)	Battery (Volts)	Temperature (°F)	Humidity (%)	1-Hour Average (ppb)
9/14/22 8:48 PM	0	2.608	67.3	82.1	0
9/14/22 8:58 PM	0	2.608	67.1	82.4	0
9/14/22 9:08 PM	0	2.608	66.7	82.4	0
9/14/22 9:18 PM	0	2.608	66.4	82.3	0
9/14/22 9:28 PM	0	2.608	66	82.2	0
9/14/22 9:38 PM	0	2.6	65.5	82	0
9/14/22 9:48 PM	0	2.6	65.1	81.9	0
9/14/22 9:58 PM	0	2.6	64.8	81.8	0
9/14/22 10:08 PM	0	2.6	64.2	82.1	0
9/14/22 10:18 PM	0	2.6	63.9	82.5	0
9/14/22 10:28 PM	0	2.6	63.5	83	0
9/14/22 10:38 PM	0	2.6	63.1	83.4	0
9/14/22 10:48 PM	0	2.6	62.8	84.1	0
9/14/22 10:58 PM	0	2.6	62.6	84.5	0
9/14/22 11:08 PM	0	2.6	62.4	84.5	0
9/14/22 11:18 PM	0	2.6	62.2	84.4	0
9/14/22 11:28 PM	0	2.6	62.2	84.1	0
9/14/22 11:38 PM	0	2.6	62.1	83.9	0
9/14/22 11:48 PM	0	2.591	61.9	83.7	0
9/14/22 11:58 PM	0	2.591	61.9	83.4	0
9/15/22 12:08 AM	0	2.591	61.7	83.2	0
9/15/22 12:18 AM	0	2.591	61.5	82.7	0
9/15/22 12:28 AM	0	2.591	61.3	82.3	0
9/15/22 12:38 AM	0	2.591	61.2	82	0
9/15/22 12:48 AM	0	2.591	61	81.8	0
9/15/22 12:58 AM	0	2.591	60.8	81.7	0
9/15/22 1:08 AM	0	2.591	60.4	81.5	0
9/15/22 1:18 AM	0	2.591	60.1	81.6	0
9/15/22 1:28 AM	0	2.591	59.9	81.7	0
9/15/22 1:38 AM	0	2.591	59.5	82	0
9/15/22 1:48 AM	0	2.591	59.2	82.3	0
9/15/22 1:58 AM	0	2.591	58.8	82.4	0
9/15/22 2:08 AM	0	2.591	58.5	82.6	0
9/15/22 2:18 AM	0	2.582	58.1	82.9	0
9/15/22 2:28 AM	0	2.582	57.9	83.2	0
9/15/22 2:38 AM	0	2.582	57.6	83.7	0
9/15/22 2:48 AM	0	2.582	57.4	84.2	0
9/15/22 2:58 AM	0	2.582	57	84.6	0
9/15/22 3:08 AM	0	2.582	56.7	84.9	0
9/15/22 3:18 AM	0	2.582	56.3	85.5	0
9/15/22 3:28 AM	0	2.582	56.1	86	0
9/15/22 3:38 AM	0	2.582	55.8	86.5	0
9/15/22 3:48 AM	0	2.582	55.4	86.9	0
9/15/22 3:58 AM	0	2.582	55.2	87.1	0
9/15/22 4:08 AM	0	2.582	54.9	87.4	0
9/15/22 4:18 AM	0	2.573	54.5	87.7	0
9/15/22 4:28 AM	0	2.573	54.1	87.9	0
9/15/22 4:38 AM	0	2.573	54	88.2	0
9/15/22 4:48 AM	0	2.573	53.8	88.6	0
9/15/22 4:58 AM	0	2.573	53.6	89	0
9/15/22 5:08 AM	0	2.573	53.4	89.2	0
9/15/22 5:18 AM	0	2.573	53.1	89.4	0
9/15/22 5:28 AM	0	2.573	52.9	89.6	0
9/15/22 5:38 AM	0	2.573	52.5	89.8	0
9/15/22 5:48 AM	0	2.573	52.3	89.9	0
9/15/22 5:58 AM	0	2.573	52	90.1	0
9/15/22 6:08 AM	0	2.564	51.8	90.3	0

South Monitoring Station

Time Stamp	H_2S (ppb)	Battery (Volts)	Temperature (°F)	Humidity (%)	1-Hour Average (ppb)
9/15/22 6:18 AM	0	2.564	51.4	90.5	0
9/15/22 6:28 AM	0	2.564	51.3	90.7	0
9/15/22 6:38 AM	0	2.564	51.1	91.1	0
9/15/22 6:48 AM	0	2.564	51.1	91.4	0
9/15/22 6:58 AM	0	2.564	50.9	91.8	0
9/15/22 7:08 AM	0	2.564	50.9	92.1	0
9/15/22 7:18 AM	0	2.564	50.7	92.4	0
9/15/22 7:28 AM	0	2.564	50.7	92.7	0
9/15/22 7:38 AM	0	2.564	50.7	93.1	0
9/15/22 7:48 AM	0	2.564	50.9	93.6	0
9/15/22 7:58 AM	0	2.564	51.1	94.1	0
9/15/22 8:08 AM	0	2.564	51.3	94.6	0
9/15/22 8:18 AM	0	2.556	51.4	95.1	0
9/15/22 8:28 AM	0	2.556	51.8	95.6	0
9/15/22 8:38 AM	0	2.556	52.2	96	0
9/15/22 8:48 AM	0	2.556	52.7	96.4	0
9/15/22 8:58 AM	0	2.556	53.4	96.6	0
9/15/22 9:08 AM	0	2.556	54	96.4	0
9/15/22 9:18 AM	0	2.556	54.7	96	0
9/15/22 9:28 AM	0	2.556	55.2	95.1	0
9/15/22 9:38 AM	0	2.556	55.9	93.8	0
9/15/22 9:48 AM	0	2.564	56.7	92.5	0
9/15/22 9:58 AM	0	2.564	57.2	90.8	0
9/15/22 10:08 AM	0	2.564	57.7	89.2	0
9/15/22 10:18 AM	0	2.564	58.3	87.8	0
9/15/22 10:28 AM	0	2.564	58.6	86.3	0
9/15/22 10:38 AM	0	2.564	59	84.9	0
9/15/22 10:48 AM	0	2.564	59.5	83.8	0
9/15/22 10:58 AM	0	2.564	59.9	82.7	0
9/15/22 11:08 AM	0	2.564	60.1	81.4	0
9/15/22 11:18 AM	0	2.564	60.4	80.4	0
9/15/22 11:28 AM	0	2.564	60.6	79.5	0
9/15/22 11:38 AM	0	2.564	60.8	78.8	0
9/15/22 11:48 AM	0	2.564	61	78	0
9/15/22 11:58 AM	0	2.564	61.2	77.3	0
9/15/22 12:08 PM	0	2.564	61.3	76.9	0
9/15/22 12:18 PM	0	2.564	61.7	76.2	0
9/15/22 12:28 PM	0	2.564	61.9	75.8	0
9/15/22 12:38 PM	0	2.564	61.9	75.1	0
9/15/22 12:48 PM	0	2.564	61.9	74.8	0
9/15/22 12:58 PM	0	2.564	61.9	74.4	0
9/15/22 1:08 PM	0	2.564	61.9	74.2	0
9/15/22 1:18 PM	0	2.564	61.9	74.2	0
9/15/22 1:28 PM	0	2.564	61.9	74.2	0
9/15/22 1:38 PM	0	2.564	61.9	74.1	0
9/15/22 1:48 PM	0	2.564	61.9	74	0
9/15/22 1:58 PM	0	2.564	61.9	74.1	0
9/15/22 2:08 PM	0	2.564	62.1	73.9	0
9/15/22 2:18 PM	0	2.564	62.1	73.6	0
9/15/22 2:28 PM	0	2.564	62.2	73.2	0
9/15/22 2:38 PM	0	2.564	62.2	73.1	0
9/15/22 2:48 PM	0	2.573	62.2	73	0
9/15/22 2:58 PM	0	2.573	62.2	72.7	0
9/15/22 3:08 PM	0	2.573	62.2	72.6	0
9/15/22 3:18 PM	0	2.564	62.2	72.5	0
9/15/22 3:28 PM	0	2.573	62.2	72.3	0
9/15/22 3:38 PM	0	2.573	62.2	71.9	0

South Monitoring Station

Time Stamp	H_2S (ppb)	Battery (Volts)	Temperature (°F)	Humidity (%)	1-Hour Average (ppb)
9/15/22 3:48 PM	0	2.573	62.2	71.7	0
9/15/22 3:58 PM	0	2.573	62.2	71.4	0
9/15/22 4:08 PM	0	2.573	62.2	71.2	0
9/15/22 4:18 PM	0	2.573	62.4	71.2	0
9/15/22 4:28 PM	0	2.573	62.4	71.1	0
9/15/22 4:38 PM	0	2.573	62.4	70.8	0
9/15/22 4:48 PM	0	2.573	62.2	70.8	0
9/15/22 4:58 PM	0	2.564	62.2	70.7	0
9/15/22 5:08 PM	0	2.573	62.1	70.6	0
9/15/22 5:18 PM	0	2.564	61.9	70.5	0
9/15/22 5:28 PM	0	2.564	61.9	70.6	0
9/15/22 5:38 PM	0	2.564	61.7	70.9	0
9/15/22 5:48 PM	0	2.564	61.5	71.1	0
9/15/22 5:58 PM	0	2.564	61.3	71.2	0
9/15/22 6:08 PM	0	2.564	61.2	71.5	0
9/15/22 6:18 PM	0	2.564	61	72	0
9/15/22 6:28 PM	0	2.564	60.6	72.1	0
9/15/22 6:38 PM	0	2.564	60.4	72.3	0
9/15/22 6:48 PM	0	2.564	60.1	73.2	0
9/15/22 6:58 PM	0	2.564	59.7	74.4	0
9/15/22 7:08 PM	0	2.564	59.4	75.3	0
9/15/22 7:18 PM	0	2.564	58.8	76.2	0
9/15/22 7:28 PM	0	2.564	58.3	77	0
9/15/22 7:38 PM	0	2.564	57.7	77.9	0
9/15/22 7:48 PM	0	2.564	57.4	78.9	0
9/15/22 7:58 PM	0	2.564	56.8	79.7	0
9/15/22 8:08 PM	0	2.564	56.5	80.4	0
9/15/22 8:18 PM	0	2.564	55.9	81	0
9/15/22 8:28 PM	0	2.564	55.6	81.6	0
9/15/22 8:38 PM	0	2.564	55.2	82.2	0
9/15/22 8:48 PM	0	2.556	54.9	82.9	0
9/15/22 8:58 PM	0	2.556	54.5	83.5	0
9/15/22 9:08 PM	0	2.556	54.1	84.1	0
9/15/22 9:18 PM	0	2.556	53.8	84.6	0
9/15/22 9:28 PM	0	2.556	53.6	85.1	0
9/15/22 9:38 PM	0	2.556	53.2	85.7	0
9/15/22 9:48 PM	0	2.556	52.9	86.2	0
9/15/22 9:58 PM	0	2.556	52.7	86.6	0
9/15/22 10:08 PM	0	2.556	52.5	87	0
9/15/22 10:18 PM	0	2.556	52.2	87.4	0
9/15/22 10:28 PM	0	2.556	52	87.8	0
9/15/22 10:38 PM	0	2.547	51.8	88.1	0
9/15/22 10:48 PM	0	2.547	51.6	88.4	0
9/15/22 10:58 PM	0	2.547	51.4	88.7	0
9/15/22 11:08 PM	0	2.547	51.3	89.1	0
9/15/22 11:18 PM	0	2.547	51.3	89.5	0
9/15/22 11:28 PM	0	2.547	51.3	89.9	0
9/15/22 11:38 PM	0	2.547	51.1	90.3	0
9/15/22 11:48 PM	0	2.547	51.1	90.6	0
9/15/22 11:58 PM	0	2.547	50.9	90.8	0
9/16/22 12:08 AM	0	2.547	50.7	91	0
9/16/22 12:18 AM	0	2.547	50.7	91.2	0
9/16/22 12:28 AM	0	2.547	50.5	91.5	0
9/16/22 12:38 AM	0	2.547	50.5	91.7	0
9/16/22 12:48 AM	0	2.538	50.5	91.8	0
9/16/22 12:58 AM	0	2.538	50.4	92	0
9/16/22 1:08 AM	0	2.538	50.4	92.2	0

South Monitoring Station

Time Stamp	H_2S (ppb)	Battery (Volts)	Temperature (°F)	Humidity (%)	1-Hour Average (ppb)
9/16/22 1:18 AM	0	2.538	50.2	92.4	0
9/16/22 1:28 AM	0	2.538	50.2	92.6	0
9/16/22 1:38 AM	0	2.538	50.2	92.8	0
9/16/22 1:48 AM	0	2.538	50	93	0
9/16/22 1:58 AM	0	2.538	50	93.2	0
9/16/22 2:08 AM	0	2.538	50	93.4	0
9/16/22 2:18 AM	0	2.538	50	93.6	0
9/16/22 2:28 AM	0	2.538	50	93.8	0
9/16/22 2:38 AM	0	2.538	49.8	93.9	0
9/16/22 2:48 AM	0	2.538	49.8	94	0
9/16/22 2:58 AM	0	2.538	49.6	94	0
9/16/22 3:08 AM	0	2.529	49.5	93.9	0
9/16/22 3:18 AM	0	2.529	49.3	94	0
9/16/22 3:28 AM	0	2.529	49.1	93.9	0
9/16/22 3:38 AM	0	2.529	48.9	93.9	0
9/16/22 3:48 AM	0	2.529	48.7	93.9	0
9/16/22 3:58 AM	0	2.529	48.6	93.9	0
9/16/22 4:08 AM	0	2.529	48.6	94	0
9/16/22 4:18 AM	0	2.529	48.4	94	0
9/16/22 4:28 AM	0	2.529	48.2	94.1	0
9/16/22 4:38 AM	0	2.529	48	94.1	0
9/16/22 4:48 AM	0	2.529	47.8	94.2	0
9/16/22 4:58 AM	0	2.529	47.8	94.2	0
9/16/22 5:08 AM	0	2.529	47.7	94.2	0
9/16/22 5:18 AM	0	2.529	47.5	94.3	0
9/16/22 5:28 AM	0	2.529	47.3	94.4	0
9/16/22 5:38 AM	0	2.529	47.3	94.5	0
9/16/22 5:48 AM	0	2.521	47.1	94.6	0
9/16/22 5:58 AM	0	2.521	47.1	94.8	0
9/16/22 6:08 AM	0	2.521	47.1	95	0
9/16/22 6:18 AM	0	2.521	46.9	95.1	0
9/16/22 6:28 AM	0	2.521	46.9	95.2	0
9/16/22 6:38 AM	0	2.521	46.9	95.2	0
9/16/22 6:48 AM	0	2.521	46.8	95.2	0
9/16/22 6:58 AM	0	2.521	46.6	95.2	0
9/16/22 7:08 AM	0	2.521	46.6	95.3	0
9/16/22 7:18 AM	0	2.521	46.6	95.4	0
9/16/22 7:28 AM	0	2.521	46.6	95.6	0
9/16/22 7:38 AM	0	2.521	46.6	95.8	0
9/16/22 7:48 AM	0	2.521	46.8	96.1	0
9/16/22 7:58 AM	0	2.521	46.9	96.5	0
9/16/22 8:08 AM	0	2.521	47.1	96.9	0
9/16/22 8:18 AM	0	2.521	47.5	97.3	0
9/16/22 8:28 AM	0	2.521	47.8	97.8	0
9/16/22 8:38 AM	0	2.521	48.2	98.3	0
9/16/22 8:48 AM	0	2.521	48.6	98.7	0
9/16/22 8:58 AM	0	2.521	49.3	99.2	0
9/16/22 9:08 AM	0	2.521	49.8	99.7	0
9/16/22 9:18 AM	0	2.521	50.5	100	0
9/16/22 9:28 AM	0	2.521	51.1	100	0
9/16/22 9:38 AM	0	2.521	51.8	100	0
9/16/22 9:48 AM	0	2.521	52.3	100	0
9/16/22 9:58 AM	0	2.521	53.1	100	0
9/16/22 10:08 AM	0	2.521	53.6	100	0
9/16/22 10:18 AM	0	2.521	54.1	100	0
9/16/22 10:28 AM	0	2.521	54.9	100	0
9/16/22 10:38 AM	0	2.521	55.6	100	0

South Monitoring Station

Time Stamp	H_2S (ppb)	Battery (Volts)	Temperature (°F)	Humidity (%)	1-Hour Average (ppb)
9/16/22 10:48 AM	0	2.529	56.1	100	0
9/16/22 10:58 AM	0	2.529	56.8	100	0
9/16/22 11:08 AM	0	2.529	57.2	100	0
9/16/22 11:18 AM	0	2.529	57.7	100	0
9/16/2022, 11:41:29 AM	0	3.144	62.4	100	0
9/16/2022, 11:51:29 AM	0	3.153	63.9	98.1	0
9/16/2022, 12:01:29 PM	0	3.153	63.5	95.5	0
9/16/2022, 12:11:29 PM	0	3.153	63.3	93.7	0
9/16/2022, 12:21:29 PM	0	3.153	63	92.5	0
9/16/2022, 12:31:29 PM	0	3.144	63	91.8	0
9/16/2022, 12:41:29 PM	0	3.144	63	91.2	0
9/16/2022, 12:51:29 PM	0	3.144	63	91	0
9/16/2022, 1:01:29 PM	0	3.144	63.1	90.7	0
9/16/2022, 1:11:29 PM	0	3.144	63.3	90.5	0
9/16/2022, 1:21:29 PM	0	3.144	63.3	90.1	0
9/16/2022, 1:31:29 PM	0	3.135	63.3	89.7	0
9/16/2022, 1:41:29 PM	0	3.135	63.3	89.4	0
9/16/2022, 1:51:29 PM	0	3.135	63.3	89.3	0
9/16/2022, 2:01:29 PM	0	3.135	63.3	89.1	0
9/16/2022, 2:11:29 PM	0	3.135	63.3	89	0
9/16/2022, 2:21:29 PM	0	3.127	63.5	88.8	0
9/16/2022, 2:31:29 PM	0	3.127	63.5	88.7	0
9/16/2022, 2:41:29 PM	0	3.127	63.5	88.5	0
9/16/2022, 2:51:29 PM	0	3.127	63.5	88.5	0
9/16/2022, 3:01:29 PM	0	3.127	63.5	88.4	0
9/16/2022, 3:11:29 PM	0	3.118	63.7	88.4	0
9/16/2022, 3:21:29 PM	0	3.118	63.7	88.3	0
9/16/2022, 3:31:29 PM	0	3.118	63.5	88.2	0
9/16/2022, 3:41:29 PM	0	3.118	63.5	88.2	0
9/16/2022, 3:51:29 PM	0	3.118	63.5	88.1	0
9/16/2022, 4:01:29 PM	0	3.109	63.5	87.9	0
9/16/2022, 4:11:29 PM	0	3.109	63.3	87.4	0
9/16/2022, 4:21:29 PM	0	3.109	63.3	86.9	0
9/16/2022, 4:31:29 PM	0	3.109	63.1	86.7	0
9/16/2022, 4:41:29 PM	0	3.109	63	86.6	0
9/16/2022, 4:51:29 PM	0	3.1	62.8	86.6	0
9/16/2022, 5:01:29 PM	0	3.1	62.6	86.5	0
9/16/2022, 5:11:29 PM	0	3.1	62.4	86.3	0
9/16/2022, 5:21:29 PM	0	3.1	62.2	86.2	0
9/16/2022, 5:31:29 PM	0	3.1	62.2	86.2	0
9/16/2022, 5:41:29 PM	0	3.1	62.1	86.2	0
9/16/2022, 5:51:29 PM	0	3.091	61.9	86.4	0
9/16/2022, 6:01:29 PM	0	3.091	61.7	86.7	0
9/16/2022, 6:11:29 PM	0	3.091	61.5	87	0
9/16/2022, 6:21:29 PM	0	3.091	61.3	87.2	0
9/16/2022, 6:31:29 PM	0	3.091	61.3	87.5	0
9/16/2022, 6:41:29 PM	0	3.091	61.2	87.7	0
9/16/2022, 6:51:29 PM	0	3.083	61	88.1	0
9/16/2022, 7:01:29 PM	0	3.083	61	88.4	0
9/16/2022, 7:11:29 PM	0	3.083	60.8	88.7	0
9/16/2022, 7:21:29 PM	0	3.083	60.8	89	0
9/16/2022, 7:31:29 PM	0	3.083	60.6	89.3	0
9/16/2022, 7:41:29 PM	0	3.074	60.6	89.6	0
9/16/2022, 7:51:29 PM	0	3.074	60.4	89.8	0
9/16/2022, 8:01:29 PM	0	3.074	60.4	90	0
9/16/2022, 8:11:29 PM	0	3.074	60.3	90.1	0
9/16/2022, 8:21:29 PM	0	3.074	60.3	90.2	0

South Monitoring Station

Time Stamp	H_2S (ppb)	Battery (Volts)	Temperature (°F)	Humidity (%)	1-Hour Average (ppb)
9/16/2022, 8:31:29 PM	0	3.074	60.1	90.2	0
9/16/2022, 8:41:29 PM	0	3.065	60.1	90.2	0
9/16/2022, 8:51:29 PM	0	3.065	60.1	90.2	0
9/16/2022, 9:01:29 PM	0	3.065	59.9	90.3	0
9/16/2022, 9:11:29 PM	0	3.065	59.9	90.4	0
9/16/2022, 9:21:29 PM	0	3.065	59.9	90.4	0
9/16/2022, 9:31:29 PM	0	3.065	59.7	90.3	0
9/16/2022, 9:41:29 PM	0	3.065	59.7	90.4	0
9/16/2022, 9:51:29 PM	0	3.056	59.5	90.5	0
9/16/2022, 10:01:29 PM	0	3.056	59.5	90.6	0
9/16/2022, 10:11:29 PM	0	3.056	59.5	90.7	0
9/16/2022, 10:21:29 PM	0	3.056	59.4	90.8	0
9/16/2022, 10:31:29 PM	0	3.056	59.4	91	0
9/16/2022, 10:41:29 PM	0	3.056	59.4	91	0
9/16/2022, 10:51:29 PM	0	3.048	59.2	91.1	0
9/16/2022, 11:01:29 PM	0	3.048	59.2	91.2	0
9/16/2022, 11:11:29 PM	0	3.048	59.2	91.3	0
9/16/2022, 11:21:29 PM	0	3.048	59	91.4	0
9/16/2022, 11:31:29 PM	0	3.048	59	91.6	0
9/16/2022, 11:41:29 PM	0	3.048	59	91.9	0
9/16/2022, 11:51:29 PM	0	3.048	58.8	92.2	0
9/17/2022, 12:01:29 AM	0	3.039	58.8	92.3	0
9/17/2022, 12:11:29 AM	0	3.039	58.8	92.4	0
9/17/2022, 12:21:29 AM	0	3.039	58.8	92.5	0
9/17/2022, 12:31:29 AM	0	3.039	58.6	92.7	0
9/17/2022, 12:41:29 AM	0	3.039	58.6	92.9	0
9/17/2022, 12:51:29 AM	0	3.039	58.6	93.1	0
9/17/2022, 1:01:29 AM	0	3.039	58.6	93.3	0
9/17/2022, 1:11:29 AM	0	3.039	58.5	93.3	0
9/17/2022, 1:21:29 AM	0	3.03	58.5	93.4	0
9/17/2022, 1:31:29 AM	0	3.03	58.3	93.5	0
9/17/2022, 1:41:29 AM	0	3.03	58.1	93.6	0
9/17/2022, 1:51:29 AM	0	3.03	57.9	93.7	0
9/17/2022, 2:01:29 AM	0	3.03	57.7	93.8	0
9/17/2022, 2:11:29 AM	0	3.03	57.6	94	0
9/17/2022, 2:21:29 AM	0	3.03	57.4	94.1	0
9/17/2022, 2:31:29 AM	0	3.021	57.2	94.3	0
9/17/2022, 2:41:29 AM	0	3.021	57	94.6	0
9/17/2022, 2:51:29 AM	0	3.021	56.8	94.8	0
9/17/2022, 3:01:29 AM	0	3.021	56.8	94.9	0
9/17/2022, 3:11:29 AM	0	3.021	56.7	95	0
9/17/2022, 3:21:29 AM	0	3.021	56.5	95.3	0
9/17/2022, 3:31:29 AM	0	3.021	56.5	95.5	0
9/17/2022, 3:41:29 AM	0	3.021	56.5	95.8	0
9/17/2022, 3:51:29 AM	0	3.012	56.5	96.1	0
9/17/2022, 4:01:29 AM	0	3.012	56.5	96.3	0
9/17/2022, 4:11:29 AM	0	3.012	56.5	96.6	0
9/17/2022, 4:21:29 AM	0	3.012	56.5	96.9	0
9/17/2022, 4:31:29 AM	0	3.012	56.7	97.2	0
9/17/2022, 4:41:29 AM	0	3.012	56.7	97.4	0
9/17/2022, 4:51:29 AM	0	3.012	56.8	97.6	0
9/17/2022, 5:01:29 AM	0	3.012	56.8	97.8	0
9/17/2022, 5:11:29 AM	0	3.012	57	98	0
9/17/2022, 5:21:29 AM	0	3.004	57	98.2	0
9/17/2022, 5:31:29 AM	0	3.004	57	98.2	0
9/17/2022, 5:41:29 AM	0	3.004	57.2	98.3	0
9/17/2022, 5:51:29 AM	0	3.004	57.2	98.4	0

South Monitoring Station

Time Stamp	H_2S (ppb)	Battery (Volts)	Temperature (°F)	Humidity (%)	1-Hour Average (ppb)
9/17/2022, 6:01:29 AM	0	3.004	57.4	98.5	0
9/17/2022, 6:11:29 AM	0	3.004	57.4	98.5	0
9/17/2022, 6:21:29 AM	0	3.004	57.6	98.5	0
9/17/2022, 6:31:29 AM	0	3.004	57.6	98.5	0
9/17/2022, 6:41:29 AM	0	3.004	57.6	98.6	0
9/17/2022, 6:51:29 AM	0	2.995	57.7	98.7	0
9/17/2022, 7:01:29 AM	0	2.995	57.7	98.7	0
9/17/2022, 7:11:29 AM	0	2.995	57.9	98.7	0
9/17/2022, 7:21:29 AM	0	2.995	57.9	98.9	0
9/17/2022, 7:31:29 AM	0	2.995	58.1	98.9	0
9/17/2022, 7:41:29 AM	0	2.995	58.1	99.1	0
9/17/2022, 7:51:29 AM	0	2.995	58.3	99.2	0
9/17/2022, 8:01:29 AM	0	2.995	58.5	99.2	0
9/17/2022, 8:11:29 AM	0	2.995	58.5	99.2	0
9/17/2022, 8:21:29 AM	0	2.995	58.6	99.3	0
9/17/2022, 8:31:29 AM	0	2.986	58.8	99.3	0
9/17/2022, 8:41:29 AM	0	2.986	59	99.5	0
9/17/2022, 8:51:29 AM	0	2.986	59.4	99.6	0
9/17/2022, 9:01:29 AM	0	2.986	59.5	99.6	0
9/17/2022, 9:11:29 AM	0	2.986	59.7	99.5	0
9/17/2022, 9:21:29 AM	0	2.986	59.9	99.5	0
9/17/2022, 9:31:29 AM	0	2.986	60.4	99.7	0
9/17/2022, 9:41:29 AM	0	2.986	60.8	99.9	0
9/17/2022, 9:51:29 AM	0	2.986	61.3	100	0
9/17/2022, 10:01:29 AM	0	2.986	62.1	100	0
9/17/2022, 10:11:29 AM	0	2.986	62.8	100	0
9/17/2022, 10:21:29 AM	0	2.977	63.5	100	0
9/17/2022, 10:31:29 AM	0	2.977	64.2	100	0
9/17/2022, 10:41:29 AM	0	2.977	64.9	100	0
9/17/2022, 10:51:29 AM	0	2.977	65.8	100	0
9/17/2022, 11:01:29 AM	0	2.977	66.6	99.7	0
9/17/2022, 11:11:29 AM	0	2.977	67.3	99.1	0
9/17/2022, 11:21:29 AM	0	2.977	68	98.5	0
9/17/2022, 11:31:29 AM	0	2.977	68.5	98.1	0
9/17/2022, 11:41:29 AM	0	2.977	69.3	97.4	0
9/17/2022, 11:51:29 AM	0	2.977	69.8	96.8	0
9/17/2022, 12:01:29 PM	0	2.977	70.5	96.4	0
9/17/2022, 12:11:29 PM	0	2.977	71.1	95.7	0
9/17/2022, 12:21:29 PM	0	2.977	71.8	94.9	0
9/17/2022, 12:31:29 PM	0	2.977	72.3	94.1	0
9/17/2022, 12:41:29 PM	0	2.977	72.9	93.3	0
9/17/2022, 12:51:29 PM	0	2.977	73.4	92.6	0
9/17/2022, 1:01:29 PM	0	2.977	73.6	91.8	0
9/17/2022, 1:11:29 PM	0	2.968	73.9	91.2	0
9/17/2022, 1:21:29 PM	0	2.968	74.3	90.8	0
9/17/2022, 1:31:29 PM	0	2.968	74.5	90.4	0
9/17/2022, 1:41:29 PM	0	2.968	74.7	89.9	0
9/17/2022, 1:51:29 PM	0	2.968	75	89.2	0
9/17/2022, 2:01:29 PM	0	2.968	75	89	0
9/17/2022, 2:11:29 PM	0	2.968	75	89	0
9/17/2022, 2:21:29 PM	0	2.968	75	88.5	0
9/17/2022, 2:31:29 PM	0	2.968	75.2	88.2	0
9/17/2022, 2:41:29 PM	0	2.968	75.2	87.5	0
9/17/2022, 2:51:29 PM	0	2.968	75.2	87.5	0
9/17/2022, 3:01:29 PM	0	2.968	75.2	87.8	0
9/17/2022, 3:11:29 PM	0	2.968	75.4	87.5	0
9/17/2022, 3:21:29 PM	0	2.968	75.6	86.5	0

South Monitoring Station

Time Stamp	H_2S (ppb)	Battery (Volts)	Temperature (°F)	Humidity (%)	1-Hour Average (ppb)
9/17/2022, 3:31:29 PM	0	2.968	75.7	86	0
9/17/2022, 3:41:29 PM	0	2.968	75.9	85.2	0
9/17/2022, 3:51:29 PM	0	2.968	76.1	84.7	0
9/17/2022, 4:01:29 PM	0	2.968	76.5	83.5	0
9/17/2022, 4:11:29 PM	0	2.96	76.6	83	0
9/17/2022, 4:21:29 PM	0	2.96	76.8	83.1	0
9/17/2022, 4:31:29 PM	0	2.96	76.8	83.1	0
9/17/2022, 4:41:29 PM	0	2.96	76.6	82.7	0
9/17/2022, 4:51:29 PM	0	2.96	76.6	82.5	0
9/17/2022, 5:01:29 PM	0	2.96	76.5	82.8	0
9/17/2022, 5:11:29 PM	0	2.96	76.3	83	0
9/17/2022, 5:21:29 PM	0	2.96	76.1	83.5	0
9/17/2022, 5:31:29 PM	0	2.96	75.9	83.7	0
9/17/2022, 5:41:29 PM	0	2.96	75.7	84.2	0
9/17/2022, 5:51:29 PM	0	2.96	75.6	84.6	0
9/17/2022, 6:01:29 PM	0	2.96	75.2	84.7	0
9/17/2022, 6:11:29 PM	0	2.96	74.8	85.1	0
9/17/2022, 6:21:29 PM	0	2.96	74.5	85.7	0
9/17/2022, 6:31:29 PM	0	2.96	73.9	86.3	0
9/17/2022, 6:41:29 PM	0	2.96	73.4	86.8	0
9/17/2022, 6:51:29 PM	0	2.951	73	87.3	0
9/17/2022, 7:01:29 PM	0	2.951	72.5	87.7	0
9/17/2022, 7:11:29 PM	0	2.951	72	88.2	0
9/17/2022, 7:21:29 PM	0	2.951	71.6	88.7	0
9/17/2022, 7:31:29 PM	0	2.951	71.1	89.2	0
9/17/2022, 7:41:29 PM	0	2.951	70.7	89.6	0
9/17/2022, 7:51:29 PM	0	2.951	70.3	90	0
9/17/2022, 8:01:29 PM	0	2.951	70	90.4	0
9/17/2022, 8:11:29 PM	0	2.951	69.6	90.8	0
9/17/2022, 8:21:29 PM	0	2.951	69.3	91.2	0
9/17/2022, 8:31:29 PM	0	2.951	68.9	91.5	0
9/17/2022, 8:41:29 PM	0	2.951	68.5	92	0
9/17/2022, 8:51:29 PM	0	2.951	68.5	92.5	0
9/17/2022, 9:01:29 PM	0	2.951	68.5	92.9	0
9/17/2022, 9:11:29 PM	0	2.942	68.2	93.3	0
9/17/2022, 9:21:29 PM	0	2.942	68	93.5	0
9/17/2022, 9:31:29 PM	0	2.942	67.8	93.7	0
9/17/2022, 9:41:29 PM	0	2.942	67.5	93.9	0
9/17/2022, 9:51:29 PM	0	2.942	67.3	94.1	0
9/17/2022, 10:01:29 PM	0	2.942	67.1	94.3	0
9/17/2022, 10:11:29 PM	0	2.942	66.7	94.6	0
9/17/2022, 10:21:29 PM	0	2.942	66.7	94.9	0
9/17/2022, 10:31:29 PM	0	2.942	66.6	95	0
9/17/2022, 10:41:29 PM	0	2.942	66.2	95.2	0
9/17/2022, 10:51:29 PM	0	2.942	66	95.3	0
9/17/2022, 11:01:29 PM	0	2.942	65.8	95.4	0
9/17/2022, 11:11:29 PM	0	2.933	65.7	95.6	0
9/17/2022, 11:21:29 PM	0	2.933	65.5	95.7	0
9/17/2022, 11:31:29 PM	0	2.933	65.3	95.8	0
9/17/2022, 11:41:29 PM	0	2.933	65.1	95.9	0
9/17/2022, 11:51:29 PM	0	2.933	64.9	96.1	0
9/18/2022, 12:01:29 AM	0	2.933	64.6	96.1	0
9/18/2022, 12:11:29 AM	0	2.933	64.4	96.2	0
9/18/2022, 12:21:29 AM	0	2.933	64.2	96.2	0
9/18/2022, 12:31:29 AM	0	2.933	64	96.3	0
9/18/2022, 12:41:29 AM	0	2.933	63.9	96.4	0
9/18/2022, 12:51:29 AM	0	2.933	63.7	96.5	0

South Monitoring Station

Time Stamp	H_2S (ppb)	Battery (Volts)	Temperature (°F)	Humidity (%)	1-Hour Average (ppb)
9/18/2022, 1:01:29 AM	0	2.933	63.5	96.7	0
9/18/2022, 1:11:29 AM	0	2.925	63.5	96.8	0
9/18/2022, 1:21:29 AM	0	2.925	63.3	97	0
9/18/2022, 1:31:29 AM	0	2.925	63.1	97.1	0
9/18/2022, 1:41:29 AM	0	2.925	63.1	97.3	0
9/18/2022, 1:51:29 AM	0	2.925	63.1	97.6	0
9/18/2022, 2:01:29 AM	0	2.925	63	97.8	0
9/18/2022, 2:11:29 AM	0	2.925	63	98	0
9/18/2022, 2:21:29 AM	0	2.925	63	98.3	0
9/18/2022, 2:31:29 AM	0	2.925	63	98.6	0
9/18/2022, 2:41:29 AM	0	2.925	63.1	99	0
9/18/2022, 2:51:29 AM	0	2.925	63.3	99.3	0
9/18/2022, 3:01:29 AM	0	2.925	63.5	99.6	0
9/18/2022, 3:11:29 AM	0	2.916	63.5	99.9	0
9/18/2022, 3:21:29 AM	0	2.916	63.9	100	0
9/18/2022, 3:31:29 AM	0	2.916	64	100	0
9/18/2022, 3:41:29 AM	0	2.916	64.2	100	0
9/18/2022, 3:51:29 AM	0	2.916	64.2	100	0
9/18/2022, 4:01:29 AM	0	2.916	64.4	100	0
9/18/2022, 4:11:29 AM	0	2.916	64.6	100	0
9/18/2022, 4:21:29 AM	0	2.916	64.8	100	0
9/18/2022, 4:31:29 AM	0	2.916	64.9	99.9	0
9/18/2022, 4:41:29 AM	0	2.916	64.9	99.7	0
9/18/2022, 4:51:29 AM	0	2.916	65.1	99.5	0
9/18/2022, 5:01:29 AM	0	2.916	65.1	99.2	0
9/18/2022, 5:11:29 AM	0	2.916	65.3	98.9	0
9/18/2022, 5:21:29 AM	0	2.916	65.3	98.7	0
9/18/2022, 5:31:29 AM	0	2.916	65.5	98.6	0
9/18/2022, 5:41:29 AM	0	2.907	65.5	98.4	0
9/18/2022, 5:51:29 AM	0	2.907	65.5	98.1	0
9/18/2022, 6:01:29 AM	0	2.907	65.5	98.1	0
9/18/2022, 6:11:29 AM	0	2.907	65.7	97.9	0
9/18/2022, 6:21:29 AM	0	2.907	65.7	97.8	0
9/18/2022, 6:31:29 AM	0	2.907	65.7	97.7	0
9/18/2022, 6:41:29 AM	0	2.907	65.7	97.7	0
9/18/2022, 6:51:29 AM	0	2.907	65.8	97.7	0
9/18/2022, 7:01:29 AM	0	2.907	66	97.6	0
9/18/2022, 7:11:29 AM	0	2.907	66.2	97.5	0
9/18/2022, 7:21:29 AM	0	2.907	66.2	97.4	0
9/18/2022, 7:31:29 AM	0	2.907	66.4	97.2	0
9/18/2022, 7:41:29 AM	0	2.907	66.4	97.1	0
9/18/2022, 7:51:29 AM	0	2.907	66.4	97	0
9/18/2022, 8:01:29 AM	0	2.907	66.6	97	0
9/18/2022, 8:11:29 AM	0	2.907	66.6	97.1	0
9/18/2022, 8:21:29 AM	0	2.898	66.9	97.2	0
9/18/2022, 8:31:29 AM	0	2.898	67.1	97.1	0
9/18/2022, 8:41:29 AM	0	2.898	67.5	97	0
9/18/2022, 8:51:29 AM	0	2.898	67.8	96.9	0
9/18/2022, 9:01:29 AM	0	2.898	68.2	96.8	0
9/18/2022, 9:11:29 AM	0	2.898	68.5	96.5	0
9/18/2022, 9:21:29 AM	0	2.898	68.9	96.2	0
9/18/2022, 9:31:29 AM	0	2.898	69.3	95.9	0
9/18/2022, 9:41:29 AM	0	2.898	69.6	95.5	0
9/18/2022, 9:51:29 AM	0	2.898	70.2	95.1	0
9/18/2022, 10:01:29 AM	0	2.898	70.7	94.8	0
9/18/2022, 10:11:29 AM	0	2.898	71.2	94.3	0
9/18/2022, 10:21:29 AM	0	2.898	71.8	93.8	0

South Monitoring Station

Time Stamp	H_2S (ppb)	Battery (Volts)	Temperature (°F)	Humidity (%)	1-Hour Average (ppb)
9/18/2022, 10:31:29 AM	0	2.898	72.3	93.3	0
9/18/2022, 10:41:29 AM	0	2.898	72.7	92.7	0
9/18/2022, 10:51:29 AM	0	2.898	73.2	92.3	0
9/18/2022, 11:01:29 AM	0	2.898	73.6	91.6	0
9/18/2022, 11:11:29 AM	0	2.898	73.9	91.2	0
9/18/2022, 11:21:29 AM	0	2.898	74.1	90.8	0
9/18/2022, 11:31:29 AM	0	2.898	74.5	90.4	0
9/18/2022, 11:41:29 AM	0	2.898	75	90	0
9/18/2022, 11:51:29 AM	0	2.898	75.6	89.3	0
9/18/2022, 12:01:29 PM	0	2.898	76.3	88.6	0
9/18/2022, 12:11:29 PM	0	2.898	76.6	87.7	0
9/18/2022, 12:21:29 PM	0	2.898	76.8	86.8	0
9/18/2022, 12:31:29 PM	0	2.898	77.2	86	0
9/18/2022, 12:41:29 PM	0	2.898	77.4	85.3	0
9/18/2022, 12:51:29 PM	0	2.898	77.5	85	0
9/18/2022, 1:01:29 PM	0	2.889	77.7	84.4	0
9/18/2022, 1:11:29 PM	0	2.889	77.9	84	0
9/18/2022, 1:21:29 PM	0	2.889	77.9	83.6	0
9/18/2022, 1:31:29 PM	0	2.889	77.9	83	0
9/18/2022, 1:41:29 PM	0	2.889	78.1	82.5	0
9/18/2022, 1:51:29 PM	0	2.889	77.9	82.1	0
9/18/2022, 2:01:29 PM	0	2.889	77.7	82.1	0
9/18/2022, 2:11:29 PM	0	2.889	77.5	82.3	0
9/18/2022, 2:21:29 PM	0	2.889	77.7	82.7	0
9/18/2022, 2:31:29 PM	0	2.889	78.1	82.9	0
9/18/2022, 2:41:29 PM	0	2.889	78.3	82.5	0
9/18/2022, 2:51:29 PM	0	2.889	78.8	81.9	0
9/18/2022, 3:01:29 PM	0	2.889	79.2	80.7	0
9/18/2022, 3:11:29 PM	0	2.889	79.3	79.9	0
9/18/2022, 3:21:29 PM	0	2.889	79.2	79.6	0
9/18/2022, 3:31:29 PM	0	2.889	79.3	79.8	0
9/18/2022, 3:41:29 PM	0	2.889	79.3	79.7	0
9/18/2022, 3:51:29 PM	0	2.889	79.2	79.2	0
9/18/2022, 4:01:29 PM	0	2.889	79	78.8	0
9/18/2022, 4:11:29 PM	0	2.889	78.8	78.6	0
9/18/2022, 4:21:29 PM	0	2.889	78.4	78.6	0
9/18/2022, 4:31:29 PM	0	2.889	78.3	79.1	0
9/18/2022, 4:41:29 PM	0	2.889	78.1	79.1	0
9/18/2022, 4:51:29 PM	0	2.889	77.9	79.3	0
9/18/2022, 5:01:29 PM	0	2.889	77.4	80.3	0
9/18/2022, 5:11:29 PM	0	2.889	76.8	81.5	0
9/18/2022, 5:21:29 PM	0	2.889	76.3	82.1	0
9/18/2022, 5:31:29 PM	0	2.889	76.1	82.7	0
9/18/2022, 5:41:29 PM	0	2.889	75.7	83.4	0
9/18/2022, 5:51:29 PM	0	2.889	75.4	84.1	0
9/18/2022, 6:01:29 PM	0	2.889	75	84	0
9/18/2022, 6:11:29 PM	0	2.881	75	83.8	0
9/18/2022, 6:21:29 PM	0	2.881	74.7	84	0
9/18/2022, 6:31:29 PM	0	2.881	74.5	84	0
9/18/2022, 6:41:29 PM	0	2.881	74.3	83.9	0
9/18/2022, 6:51:29 PM	0	2.881	74.3	83.6	0
9/18/2022, 7:01:29 PM	0	2.881	74.1	83.3	0
9/18/2022, 7:11:29 PM	0	2.881	73.9	83	0
9/18/2022, 7:21:29 PM	0	2.881	73.9	82.7	0
9/18/2022, 7:31:29 PM	0	2.881	73.8	82.9	0
9/18/2022, 7:41:29 PM	0	2.881	73.4	83.4	0
9/18/2022, 7:51:29 PM	0	2.881	73	84.2	0

South Monitoring Station

Time Stamp	H_2S (ppb)	Battery (Volts)	Temperature (°F)	Humidity (%)	1-Hour Average (ppb)
9/18/2022, 8:01:29 PM	0	2.881	72.7	85	0
9/18/2022, 8:11:29 PM	0	2.881	72.1	85.9	0
9/18/2022, 8:21:29 PM	0	2.881	71.8	86.7	0
9/18/2022, 8:31:29 PM	0	2.881	71.4	87.3	0
9/18/2022, 8:41:29 PM	0	2.881	71.2	87.8	0
9/18/2022, 8:51:29 PM	0	2.881	71.1	88.1	0
9/18/2022, 9:01:29 PM	0	2.881	70.9	88.4	0
9/18/2022, 9:11:29 PM	0	2.872	70.7	88.8	0
9/18/2022, 9:21:29 PM	0	2.872	70.3	89.2	0
9/18/2022, 9:31:29 PM	0	2.872	70.2	89.5	0
9/18/2022, 9:41:29 PM	0	2.872	70	89.9	0
9/18/2022, 9:51:29 PM	0	2.872	69.8	90.3	0
9/18/2022, 10:01:29 PM	0	2.872	69.8	90.6	0
9/18/2022, 10:11:29 PM	0	2.872	69.8	90.7	0
9/18/2022, 10:21:29 PM	0	2.872	69.8	90.9	0
9/18/2022, 10:31:29 PM	0	2.872	69.6	91	0
9/18/2022, 10:41:29 PM	0	2.872	69.6	91.1	0
9/18/2022, 10:51:29 PM	0	2.872	69.6	91.1	0
9/18/2022, 11:01:29 PM	0	2.872	69.4	91.1	0
9/18/2022, 11:11:29 PM	0	2.872	69.4	91.2	0
9/18/2022, 11:21:29 PM	0	2.872	69.4	91.3	0
9/18/2022, 11:31:29 PM	0	2.872	69.4	91.4	0
9/18/2022, 11:41:29 PM	0	2.872	69.6	91.4	0
9/18/2022, 11:51:29 PM	0	2.863	69.8	91.3	0
9/19/2022, 12:01:29 AM	0	2.863	70	91.1	0
9/19/2022, 12:11:29 AM	0	2.863	70	91	0
9/19/2022, 12:21:29 AM	0	2.863	70	91	0
9/19/2022, 12:31:29 AM	0	2.863	70	91	0
9/19/2022, 12:41:29 AM	0	2.863	70.2	91	0
9/19/2022, 12:51:29 AM	0	2.863	70.2	91	0
9/19/2022, 1:01:29 AM	0	2.863	70.2	90.9	0
9/19/2022, 1:11:29 AM	0	2.863	70.2	90.9	0
9/19/2022, 1:21:29 AM	0	2.863	70.2	90.8	0
9/19/2022, 1:31:29 AM	0	2.863	70.2	90.6	0
9/19/2022, 1:41:29 AM	0	2.863	70.2	90.4	0
9/19/2022, 1:51:29 AM	0	2.863	70.3	90.4	0
9/19/2022, 2:01:29 AM	0	2.863	70.3	90.4	0
9/19/2022, 2:11:29 AM	0	2.863	70.5	90.1	0
9/19/2022, 2:21:29 AM	0	2.863	70.5	89.8	0
9/19/2022, 2:31:29 AM	0	2.854	70.7	89.6	0
9/19/2022, 2:41:29 AM	0	2.854	70.7	89.5	0
9/19/2022, 2:51:29 AM	0	2.854	70.5	89.3	0
9/19/2022, 3:01:29 AM	0	2.854	70.5	89.2	0
9/19/2022, 3:11:29 AM	0	2.854	70.5	89.3	0
9/19/2022, 3:21:29 AM	0	2.854	70.3	89.4	0
9/19/2022, 3:31:29 AM	0	2.854	70.2	89.6	0
9/19/2022, 3:41:29 AM	0	2.854	70.2	89.7	0
9/19/2022, 3:51:29 AM	0	2.854	70.2	89.6	0
9/19/2022, 4:01:29 AM	0	2.854	70.2	89.4	0
9/19/2022, 4:11:29 AM	0	2.854	70.2	89.2	0
9/19/2022, 4:21:29 AM	0	2.854	70.2	88.9	0
9/19/2022, 4:31:29 AM	0	2.854	70.3	88.6	0
9/19/2022, 4:41:29 AM	0	2.854	70.5	88.3	0
9/19/2022, 4:51:29 AM	0	2.854	70.7	87.9	0
9/19/2022, 5:01:29 AM	0	2.854	70.7	87.6	0
9/19/2022, 5:11:29 AM	0	2.854	70.7	87.4	0
9/19/2022, 5:21:29 AM	0	2.854	70.7	87.5	0

South Monitoring Station

Time Stamp	H_2S (ppb)	Battery (Volts)	Temperature (°F)	Humidity (%)	1-Hour Average (ppb)
9/19/2022, 5:31:29 AM	0	2.846	70.5	87.6	0
9/19/2022, 5:41:29 AM	0	2.846	70.3	87.8	0
9/19/2022, 5:51:29 AM	0	2.846	70.2	87.9	0
9/19/2022, 6:01:29 AM	0	2.846	70	88	0
9/19/2022, 6:11:29 AM	0	2.846	70	88.2	0
9/19/2022, 6:21:29 AM	0	2.846	69.8	88.4	0
9/19/2022, 6:31:29 AM	0	2.846	69.8	88.5	0
9/19/2022, 6:41:29 AM	0	2.846	69.6	88.7	0
9/19/2022, 6:51:29 AM	0	2.846	69.6	88.8	0
9/19/2022, 7:01:29 AM	0	2.846	69.4	88.9	0
9/19/2022, 7:11:29 AM	0	2.846	69.3	89.1	0
9/19/2022, 7:21:29 AM	0	2.846	69.3	89.2	0
9/19/2022, 7:31:29 AM	0	2.846	69.4	89.3	0
9/19/2022, 7:41:29 AM	0	2.846	69.4	89.6	0
9/19/2022, 7:51:29 AM	0	2.846	69.4	89.8	0
9/19/2022, 8:01:29 AM	0	2.846	69.3	90.3	0
9/19/2022, 8:11:29 AM	0	2.837	69.1	90.6	0
9/19/2022, 8:21:29 AM	0	2.837	69.1	90.9	0
9/19/2022, 8:31:29 AM	0	2.837	69.3	91.2	0
9/19/2022, 8:41:29 AM	0	2.837	69.4	91.2	0
9/19/2022, 8:51:29 AM	0	2.837	69.6	91.3	0
9/19/2022, 9:01:29 AM	0	2.837	69.8	91.2	0
9/19/2022, 9:11:29 AM	0	2.837	70.2	91.1	0
9/19/2022, 9:21:29 AM	0	2.837	70.2	91	0
9/19/2022, 9:31:29 AM	0	2.837	70.3	91.1	0
9/19/2022, 9:41:29 AM	0	2.837	70.3	91.1	0
9/19/2022, 9:51:29 AM	0	2.837	70.5	91.1	0
9/19/2022, 10:01:29 AM	0	2.837	70.7	91.1	0
9/19/2022, 10:11:29 AM	0	2.837	70.7	91.2	0
9/19/2022, 10:21:29 AM	0	2.837	70.7	91.4	0
9/19/2022, 10:31:29 AM	0	2.837	70.7	91.6	0
9/19/2022, 10:41:29 AM	0	2.837	70.7	91.9	0
9/19/2022, 10:51:29 AM	0	2.837	70.7	92	0
9/19/2022, 11:01:29 AM	0	2.837	70.5	92.1	0
9/19/2022, 11:11:29 AM	0	2.837	70.5	92	0
9/19/2022, 11:21:29 AM	0	2.837	70.5	92	0
9/19/2022, 11:31:29 AM	0	2.837	70.2	92	0
9/19/2022, 11:41:29 AM	0	2.837	69.6	92.1	0
9/19/2022, 11:51:29 AM	0	2.828	69.3	92.5	0
9/19/2022, 12:01:29 PM	0	2.828	68.9	92.8	0
9/19/2022, 12:11:29 PM	0	2.828	68.5	93.3	0
9/19/2022, 12:21:29 PM	0	2.828	68.4	93.7	0
9/19/2022, 12:31:29 PM	0	2.828	68	94.1	0
9/19/2022, 12:41:29 PM	0	2.828	67.8	94.6	0
9/19/2022, 12:51:29 PM	0	2.828	67.6	95.1	0
9/19/2022, 1:01:29 PM	0	2.828	67.5	95.4	0
9/19/2022, 1:11:29 PM	0	2.828	67.1	95.6	0
9/19/2022, 1:21:29 PM	0	2.828	66.9	95.9	0
9/19/2022, 1:31:29 PM	0	2.828	66.7	96.2	0
9/19/2022, 1:41:29 PM	0	2.828	66.7	96.6	0
9/19/2022, 1:51:29 PM	0	2.828	66.6	96.9	0
9/19/2022, 2:01:29 PM	0	2.828	66.6	97.3	0
9/19/2022, 2:11:29 PM	0	2.828	66.6	97.7	0
9/19/2022, 2:21:29 PM	0	2.828	66.7	98.2	0
9/19/2022, 2:31:29 PM	0	2.828	66.7	98.5	0
9/19/2022, 2:41:29 PM	0	2.828	66.9	98.9	0
9/19/2022, 2:51:29 PM	0	2.828	67.1	99.3	0

South Monitoring Station

Time Stamp	H_2S (ppb)	Battery (Volts)	Temperature (°F)	Humidity (%)	1-Hour Average (ppb)
9/19/2022, 3:01:29 PM	0	2.828	67.3	99.7	0
9/19/2022, 3:11:29 PM	0	2.828	67.5	100	0
9/19/2022, 3:21:29 PM	0	2.828	67.8	100	0
9/19/2022, 3:31:29 PM	0	2.828	68	100	0
9/19/2022, 3:41:29 PM	0	2.819	68.5	100	0
9/19/2022, 3:51:29 PM	0	2.819	68.9	100	0
9/19/2022, 4:01:29 PM	0	2.819	69.3	100	0
9/19/2022, 4:11:29 PM	0	2.819	69.8	100	0
9/19/2022, 4:21:29 PM	0	2.819	70.2	100	0
9/19/2022, 4:31:29 PM	0	2.819	70.5	100	0
9/19/2022, 4:41:29 PM	0	2.828	70.9	100	0
9/19/2022, 4:51:29 PM	0	2.819	71.2	99.8	0
9/19/2022, 5:01:29 PM	0	2.819	71.4	99.3	0
9/19/2022, 5:11:29 PM	0	2.828	71.6	99	0
9/19/2022, 5:21:29 PM	0	2.828	72	98.8	0
9/19/2022, 5:31:29 PM	0	2.828	72.3	98.4	0
9/19/2022, 5:41:29 PM	0	2.828	72.5	97.8	0
9/19/2022, 5:51:29 PM	0	2.828	72.5	97.3	0
9/19/2022, 6:01:29 PM	0	2.828	72.5	96.5	0
9/19/2022, 6:11:29 PM	0	2.828	72.7	95.7	0
9/19/2022, 6:21:29 PM	0	2.828	72.7	94.9	0
9/19/2022, 6:31:29 PM	0	2.819	72.5	94.3	0
9/19/2022, 6:41:29 PM	0	2.828	72.5	93.7	0
9/19/2022, 6:51:29 PM	0	2.828	72.3	93.1	0
9/19/2022, 7:01:29 PM	0	2.828	72.3	92.7	0
9/19/2022, 7:11:29 PM	0	2.828	72	92	0
9/19/2022, 7:21:29 PM	0	2.828	71.6	91.5	0
9/19/2022, 7:31:29 PM	0	2.828	71.2	91.2	0
9/19/2022, 7:41:29 PM	0	2.828	70.7	91.2	0
9/19/2022, 7:51:29 PM	0	2.828	70.2	91.3	0
9/19/2022, 8:01:29 PM	0	2.819	69.6	91.6	0
9/19/2022, 8:11:29 PM	0	2.819	69.3	91.8	0
9/19/2022, 8:21:29 PM	0	2.819	68.7	92	0
9/19/2022, 8:31:29 PM	0	2.819	68.5	92.3	0
9/19/2022, 8:41:29 PM	0	2.819	68	92.6	0
9/19/2022, 8:51:29 PM	0	2.819	67.6	92.9	0
9/19/2022, 9:01:29 PM	0	2.819	67.3	93.1	0
9/19/2022, 9:11:29 PM	0	2.819	66.9	93.6	0
9/19/2022, 9:21:29 PM	0	2.819	66.6	93.8	0
9/19/2022, 9:31:29 PM	0	2.819	66.4	94.2	0
9/19/2022, 9:41:29 PM	0	2.819	66.2	94.7	0
9/19/2022, 9:51:29 PM	0	2.819	66	95.2	0
9/19/2022, 10:01:29 PM	0	2.819	66	95.6	0
9/19/2022, 10:11:29 PM	0	2.819	65.8	96	0
9/19/2022, 10:21:29 PM	0	2.819	65.8	96.3	0
9/19/2022, 10:31:29 PM	0	2.819	65.7	96.6	0
9/19/2022, 10:41:29 PM	0	2.819	65.7	96.9	0
9/19/2022, 10:51:29 PM	0	2.819	65.5	97.2	0
9/19/2022, 11:01:29 PM	0	2.819	65.5	97.4	0
9/19/2022, 11:11:29 PM	0	2.819	65.5	97.7	0
9/19/2022, 11:21:29 PM	0	2.819	65.3	97.6	0
9/19/2022, 11:31:29 PM	0	2.819	65.1	97.6	0
9/19/2022, 11:41:29 PM	0	2.819	64.9	97.4	0
9/19/2022, 11:51:29 PM	0	2.819	64.8	97.5	0
9/20/2022, 12:01:29 AM	0	2.81	64.6	97.8	0
9/20/2022, 12:11:29 AM	0	2.81	64.6	98.1	0
9/20/2022, 12:21:29 AM	0	2.81	64.6	98.3	0

South Monitoring Station

Time Stamp	H_2S (ppb)	Battery (Volts)	Temperature (°F)	Humidity (%)	1-Hour Average (ppb)
9/20/2022, 12:31:29 AM	0	2.81	64.6	98.4	0
9/20/2022, 12:41:29 AM	0	2.81	64.4	98.4	0
9/20/2022, 12:51:29 AM	0	2.81	64.2	98.4	0
9/20/2022, 1:01:29 AM	0	2.81	64.2	98.3	0
9/20/2022, 1:11:29 AM	0	2.81	64	98.2	0
9/20/2022, 1:21:29 AM	0	2.81	64	98.1	0
9/20/2022, 1:31:29 AM	0	2.81	63.9	97.8	0
9/20/2022, 1:41:29 AM	0	2.81	63.7	97.5	0
9/20/2022, 1:51:29 AM	0	2.81	63.7	97.2	0
9/20/2022, 2:01:29 AM	0	2.81	63.5	97	0
9/20/2022, 2:11:29 AM	0	2.81	63.5	96.6	0
9/20/2022, 2:21:29 AM	0	2.81	63.5	96.3	0
9/20/2022, 2:31:29 AM	0	2.81	63.3	96	0
9/20/2022, 2:41:29 AM	0	2.81	63.3	95.8	0
9/20/2022, 2:51:29 AM	0	2.81	63.1	95.6	0
9/20/2022, 3:01:29 AM	0	2.81	63.1	95.4	0
9/20/2022, 3:11:29 AM	0	2.81	63.1	95.2	0
9/20/2022, 3:21:29 AM	0	2.81	63.1	95.1	0
9/20/2022, 3:31:29 AM	0	2.81	63	94.9	0
9/20/2022, 3:41:29 AM	0	2.81	63	94.9	0
9/20/2022, 3:51:29 AM	0	2.81	63	94.9	0
9/20/2022, 4:01:29 AM	0	2.81	63	94.7	0
9/20/2022, 4:11:29 AM	0	2.802	63	94.7	0
9/20/2022, 4:21:29 AM	0	2.802	63	94.7	0
9/20/2022, 4:31:29 AM	0	2.802	63	94.7	0
9/20/2022, 4:41:29 AM	0	2.802	63	94.6	0
9/20/2022, 4:51:29 AM	0	2.802	63	94.6	0
9/20/2022, 5:01:29 AM	0	2.802	63	94.6	0
9/20/2022, 5:11:29 AM	0	2.802	63	94.6	0
9/20/2022, 5:21:29 AM	0	2.802	63	94.5	0
9/20/2022, 5:31:29 AM	0	2.802	63.1	94.5	0
9/20/2022, 5:41:29 AM	0	2.802	63.1	94.5	0
9/20/2022, 5:51:29 AM	0	2.802	63.1	94.5	0
9/20/2022, 6:01:29 AM	0	2.802	63.1	94.5	0
9/20/2022, 6:11:29 AM	0	2.802	63.1	94.5	0
9/20/2022, 6:21:29 AM	0	2.802	63.1	94.6	0
9/20/2022, 6:31:29 AM	0	2.802	63.1	94.7	0
9/20/2022, 6:41:29 AM	0	2.802	63.1	94.9	0
9/20/2022, 6:51:29 AM	0	2.802	63.1	94.9	0
9/20/2022, 7:01:29 AM	0	2.802	63.1	95	0
9/20/2022, 7:11:29 AM	0	2.802	63.1	95.1	0
9/20/2022, 7:21:29 AM	0	2.802	63.3	95.1	0
9/20/2022, 7:31:29 AM	0	2.802	63.3	95.1	0
9/20/2022, 7:41:29 AM	0	2.802	63.3	95.2	0
9/20/2022, 7:51:29 AM	0	2.802	63.3	95.3	0
9/20/2022, 8:01:29 AM	0	2.802	63.5	95.4	0
9/20/2022, 8:11:29 AM	0	2.802	63.5	95.4	0
9/20/2022, 8:21:29 AM	0	2.802	63.5	95.6	0
9/20/2022, 8:31:29 AM	0	2.802	63.5	95.8	0
9/20/2022, 8:41:29 AM	0	2.802	63.7	96	0
9/20/2022, 8:51:29 AM	0	2.802	63.9	96.2	0
9/20/2022, 9:01:29 AM	0	2.802	64	96.3	0
9/20/2022, 9:11:29 AM	0	2.802	64	96.4	0
9/20/2022, 9:21:29 AM	0	2.802	64.2	96.5	0
9/20/2022, 9:31:29 AM	0	2.802	64.4	96.6	0
9/20/2022, 9:41:29 AM	0	2.802	64.6	96.8	0
9/20/2022, 9:51:29 AM	0	2.802	64.9	97	0

South Monitoring Station

Time Stamp	H_2S (ppb)	Battery (Volts)	Temperature (°F)	Humidity (%)	1-Hour Average (ppb)
9/20/2022, 10:01:29 AM	0	2.802	65.3	97.1	0
9/20/2022, 10:11:29 AM	0	2.802	65.5	96.9	0
9/20/2022, 10:21:29 AM	0	2.802	65.7	96.5	0
9/20/2022, 10:31:29 AM	0	2.802	65.8	96.3	0
9/20/2022, 10:41:29 AM	0	2.802	65.7	96	0
9/20/2022, 10:51:29 AM	0	2.802	65.8	96	0
9/20/2022, 11:01:29 AM	0	2.802	66	96.1	0
9/20/2022, 11:11:29 AM	0	2.802	66.2	96	0
9/20/2022, 11:21:29 AM	0	2.802	66	95.9	0
9/20/2022, 11:31:29 AM	0	2.793	65.8	95.8	0
9/20/2022, 11:41:29 AM	0	2.793	65.8	96.1	0
9/20/2022, 11:51:29 AM	0	2.802	65.8	96.7	0
9/20/2022, 12:01:29 PM	0	2.802	66.2	97.4	0
9/20/2022, 12:11:29 PM	0	2.802	66.6	98.1	0
9/20/2022, 12:21:29 PM	0	2.793	66.9	98	0
9/20/2022, 12:31:29 PM	0	2.793	66.9	97.3	0
9/20/2022, 12:41:29 PM	0	2.793	66.9	96.6	0
9/20/2022, 12:51:29 PM	0	2.793	66.9	95.9	0
9/20/2022, 1:01:29 PM	0	2.793	66.9	95.3	0
9/20/2022, 1:11:29 PM	0	2.793	67.1	95.1	0
9/20/2022, 1:21:29 PM	0	2.793	67.3	94.9	0
9/20/2022, 1:31:29 PM	0	2.793	67.6	94.7	0
9/20/2022, 1:41:29 PM	0	2.793	68	94.4	0
9/20/2022, 1:51:29 PM	0	2.793	68.4	93.8	0
9/20/2022, 2:01:29 PM	0	2.793	68.5	93.1	0
9/20/2022, 2:11:29 PM	0	2.793	68.5	92.7	0
9/20/2022, 2:21:29 PM	0	2.793	68.5	92.5	0
9/20/2022, 2:31:29 PM	0	2.793	68.7	92.2	0
9/20/2022, 2:41:29 PM	0	2.793	68.9	91.8	0
9/20/2022, 2:51:29 PM	0	2.793	69.1	91.4	0
9/20/2022, 3:01:29 PM	0	2.793	69.3	91	0
9/20/2022, 3:11:29 PM	0	2.793	69.4	90.7	0
9/20/2022, 3:21:29 PM	0	2.793	69.4	90.4	0
9/20/2022, 3:31:29 PM	0	2.793	69.4	89.7	0
9/20/2022, 3:41:29 PM	0	2.793	69.4	89	0
9/20/2022, 3:51:29 PM	0	2.793	69.6	88.3	0
9/20/2022, 4:01:29 PM	0	2.793	69.6	88	0
9/20/2022, 4:11:29 PM	0	2.793	69.6	87.9	0
9/20/2022, 4:21:29 PM	0	2.793	69.6	87.7	0
9/20/2022, 4:31:29 PM	0	2.793	69.6	87.6	0
9/20/2022, 4:41:29 PM	0	2.793	69.6	87.5	0
9/20/2022, 4:51:29 PM	0	2.793	69.6	87.6	0
9/20/2022, 5:01:29 PM	0	2.793	69.6	87.5	0
9/20/2022, 5:11:29 PM	0	2.793	69.6	87.2	0
9/20/2022, 5:21:29 PM	0	2.793	69.6	87.2	0
9/20/2022, 5:31:29 PM	0	2.793	69.4	87.4	0
9/20/2022, 5:41:29 PM	0	2.793	69.4	87.2	0
9/20/2022, 5:51:29 PM	0	2.793	69.4	87.1	0
9/20/2022, 6:01:29 PM	0	2.793	69.3	87.2	0
9/20/2022, 6:11:29 PM	0	2.793	68.9	87.4	0
9/20/2022, 6:21:29 PM	0	2.793	68.5	87.6	0
9/20/2022, 6:31:29 PM	0	2.793	68.4	87.9	0
9/20/2022, 6:41:29 PM	0	2.793	68	88.2	0
9/20/2022, 6:51:29 PM	0	2.793	67.6	88.7	0
9/20/2022, 7:01:29 PM	0	2.793	67.3	89.2	0
9/20/2022, 7:11:29 PM	0	2.793	66.9	89.6	0
9/20/2022, 7:21:29 PM	0	2.793	66.6	89.9	0

South Monitoring Station

Time Stamp	H_2S (ppb)	Battery (Volts)	Temperature (°F)	Humidity (%)	1-Hour Average (ppb)
9/20/2022, 7:31:29 PM	0	2.793	66.2	90.2	0
9/20/2022, 7:41:29 PM	0	2.793	65.8	90.5	0
9/20/2022, 7:51:29 PM	0	2.793	65.3	90.8	0
9/20/2022, 8:01:29 PM	0	2.793	64.9	91.1	0
9/20/2022, 8:11:29 PM	0	2.793	64.6	91.2	0
9/20/2022, 8:21:29 PM	0	2.793	64.2	91.4	0
9/20/2022, 8:31:29 PM	0	2.793	63.9	91.8	0
9/20/2022, 8:41:29 PM	0	2.793	63.5	92.1	0
9/20/2022, 8:51:29 PM	0	2.793	63.3	92.4	0
9/20/2022, 9:01:29 PM	0	2.784	63	92.6	0
9/20/2022, 9:11:29 PM	0	2.784	62.8	93	0
9/20/2022, 9:21:29 PM	0	2.784	62.4	93.2	0
9/20/2022, 9:31:29 PM	0	2.784	62.2	93.5	0
9/20/2022, 9:41:29 PM	0	2.784	62.1	94	0
9/20/2022, 9:51:29 PM	0	2.784	62.1	94.6	0
9/20/2022, 10:01:29 PM	0	2.784	61.9	94.9	0
9/20/2022, 10:11:29 PM	0	2.784	61.9	95.1	0
9/20/2022, 10:21:29 PM	0	2.784	61.7	95.1	0
9/20/2022, 10:31:29 PM	0	2.784	61.5	95.3	0
9/20/2022, 10:41:29 PM	0	2.784	61.3	95.4	0
9/20/2022, 10:51:29 PM	0	2.784	61.2	95.5	0
9/20/2022, 11:01:29 PM	0	2.784	61	95.5	0
9/20/2022, 11:11:29 PM	0	2.784	60.8	95.7	0
9/20/2022, 11:21:29 PM	0	2.784	60.6	95.9	0
9/20/2022, 11:31:29 PM	0	2.784	60.4	96	0
9/20/2022, 11:41:29 PM	0	2.784	60.4	96.1	0
9/20/2022, 11:51:29 PM	0	2.784	60.3	96.2	0
9/21/2022, 12:01:29 AM	0	2.784	60.1	96.2	0
9/21/2022, 12:11:29 AM	0	2.775	59.9	96.3	0
9/21/2022, 12:21:29 AM	0	2.775	59.7	96.4	0
9/21/2022, 12:31:29 AM	0	2.775	59.7	96.6	0
9/21/2022, 12:41:29 AM	0	2.775	59.5	96.8	0
9/21/2022, 12:51:29 AM	0	2.775	59.4	96.9	0
9/21/2022, 1:01:29 AM	0	2.775	59.4	97	0
9/21/2022, 1:11:29 AM	0	2.775	59.4	97.3	0
9/21/2022, 1:21:29 AM	0	2.775	59.2	97.5	0
9/21/2022, 1:31:29 AM	0	2.775	59.2	97.6	0
9/21/2022, 1:41:29 AM	0	2.775	59.2	97.7	0
9/21/2022, 1:51:29 AM	0	2.775	59	97.8	0
9/21/2022, 2:01:29 AM	0	2.775	59	97.9	0
9/21/2022, 2:11:29 AM	0	2.775	59	98	0
9/21/2022, 2:21:29 AM	0	2.775	59	98.2	0
9/21/2022, 2:31:29 AM	0	2.775	59	98.3	0
9/21/2022, 2:41:29 AM	0	2.775	58.8	98.4	0
9/21/2022, 2:51:29 AM	0	2.775	58.8	98.5	0
9/21/2022, 3:01:29 AM	0	2.775	58.8	98.7	0
9/21/2022, 3:11:29 AM	0	2.766	59	98.9	0
9/21/2022, 3:21:29 AM	0	2.775	59	99.1	0
9/21/2022, 3:31:29 AM	0	2.766	59	99.2	0
9/21/2022, 3:41:29 AM	0	2.766	59	99.3	0
9/21/2022, 3:51:29 AM	0	2.766	59	99.3	0
9/21/2022, 4:01:29 AM	0	2.766	58.8	99.3	0
9/21/2022, 4:11:29 AM	0	2.766	58.8	99.2	0
9/21/2022, 4:21:29 AM	0	2.766	58.6	99.2	0
9/21/2022, 4:31:29 AM	0	2.766	58.6	99.2	0
9/21/2022, 4:41:29 AM	0	2.766	58.6	99.2	0
9/21/2022, 4:51:29 AM	0	2.766	58.5	99.1	0

South Monitoring Station

Time Stamp	H_2S (ppb)	Battery (Volts)	Temperature (°F)	Humidity (%)	1-Hour Average (ppb)
9/21/2022, 5:01:29 AM	0	2.766	58.5	99.1	0
9/21/2022, 5:11:29 AM	0	2.766	58.5	99.1	0
9/21/2022, 5:21:29 AM	0	2.766	58.3	99.1	0
9/21/2022, 5:31:29 AM	0	2.766	58.1	99	0
9/21/2022, 5:41:29 AM	0	2.766	58.1	99	0
9/21/2022, 5:51:29 AM	0	2.766	57.9	99	0
9/21/2022, 6:01:29 AM	0	2.766	57.7	98.9	0
9/21/2022, 6:11:29 AM	0	2.766	57.7	98.8	0
9/21/2022, 6:21:29 AM	0	2.766	57.6	98.9	0
9/21/2022, 6:31:29 AM	0	2.766	57.6	99	0
9/21/2022, 6:41:29 AM	0	2.766	57.6	99.1	0
9/21/2022, 6:51:29 AM	0	2.766	57.6	99.2	0
9/21/2022, 7:01:29 AM	0	2.766	57.4	99.3	0
9/21/2022, 7:11:29 AM	0	2.758	57.4	99.4	0
9/21/2022, 7:21:29 AM	0	2.758	57.4	99.4	0
9/21/2022, 7:31:29 AM	0	2.758	57.4	99.5	0
9/21/2022, 7:41:29 AM	0	2.758	57.4	99.6	0
9/21/2022, 7:51:29 AM	0	2.758	57.6	99.8	0
9/21/2022, 8:01:29 AM	0	2.758	57.7	100	0
9/21/2022, 8:11:29 AM	0	2.758	57.9	100	0
9/21/2022, 8:21:29 AM	0	2.758	58.3	100	0
9/21/2022, 8:31:29 AM	0	2.758	58.6	100	0
9/21/2022, 8:41:29 AM	0	2.758	59	100	0
9/21/2022, 8:51:29 AM	0	2.758	59.5	100	0
9/21/2022, 9:01:29 AM	0	2.758	59.9	100	0
9/21/2022, 9:11:29 AM	0	2.758	60.4	100	0
9/21/2022, 9:21:29 AM	0	2.758	61	100	0
9/21/2022, 9:31:29 AM	0	2.758	61.7	100	0
9/21/2022, 9:41:29 AM	0	2.758	62.4	100	0
9/21/2022, 9:51:29 AM	0	2.758	63.3	100	0
9/21/2022, 10:01:29 AM	0	2.758	64	100	0
9/21/2022, 10:11:29 AM	0	2.758	64.9	100	0
9/21/2022, 10:21:29 AM	0	2.758	65.7	100	0
9/21/2022, 10:31:29 AM	0	2.758	66.2	100	0
9/21/2022, 10:41:29 AM	0	2.758	67.1	100	0
9/21/2022, 10:51:29 AM	0	2.758	68	100	0
9/21/2022, 11:01:29 AM	0	2.758	68.7	100	0
9/21/2022, 11:11:29 AM	0	2.766	69.6	100	0
9/21/2022, 11:21:29 AM	0	2.766	70.3	98.5	0
9/21/2022, 11:31:29 AM	0	2.766	71.1	97.2	0
9/21/2022, 11:41:29 AM	0	2.766	71.8	95.7	0
9/21/2022, 11:51:29 AM	0	2.766	72.7	94	0
9/21/2022, 12:01:29 PM	0	2.766	73.4	92.6	0
9/21/2022, 12:11:29 PM	0	2.766	73.9	91.1	0
9/21/2022, 12:21:29 PM	0	2.766	74.7	90.1	0
9/21/2022, 12:31:29 PM	0	2.766	75.2	89	0
9/21/2022, 12:41:29 PM	0	2.766	75.7	87.5	0
9/21/2022, 12:51:29 PM	0	2.766	76.1	86.2	0
9/21/2022, 1:01:29 PM	0	2.766	76.5	85.1	0
9/21/2022, 1:11:29 PM	0	2.766	76.8	84.6	0
9/21/2022, 1:21:29 PM	0	2.775	77.2	83.9	0
9/21/2022, 1:31:29 PM	0	2.775	77.4	83.6	0
9/21/2022, 1:41:29 PM	0	2.775	77.5	83.3	0
9/21/2022, 1:51:29 PM	0	2.775	77.5	83	0
9/21/2022, 2:01:29 PM	0	2.775	77.7	83	0
9/21/2022, 2:11:29 PM	0	2.775	77.9	82.8	0
9/21/2022, 2:21:29 PM	0	2.775	77.9	82.6	0

South Monitoring Station

Time Stamp	H_2S (ppb)	Battery (Volts)	Temperature (°F)	Humidity (%)	1-Hour Average (ppb)
9/21/2022, 2:31:29 PM	0	2.775	78.1	82.6	0
9/21/2022, 2:41:29 PM	0	2.775	78.1	82.9	0
9/21/2022, 2:51:29 PM	0	2.775	77.9	83.2	0
9/21/2022, 3:01:29 PM	0	2.775	77.7	84	0
9/21/2022, 3:11:29 PM	0	2.775	77.5	84.8	0
9/21/2022, 3:21:29 PM	0	2.775	77.4	85.8	0
9/21/2022, 3:31:29 PM	0	2.775	77.2	86.4	0
9/21/2022, 3:41:29 PM	0	2.775	77	86.9	0
9/21/2022, 3:51:29 PM	0	2.775	76.6	87.6	0
9/21/2022, 4:01:29 PM	0	2.775	76.5	88.4	0
9/21/2022, 4:11:29 PM	0	2.775	76.5	88.7	0
9/21/2022, 4:21:29 PM	0	2.775	76.6	88.3	0
9/21/2022, 4:31:29 PM	0	2.775	76.8	88	0
9/21/2022, 4:41:29 PM	0	2.775	76.8	88.2	0
9/21/2022, 4:51:29 PM	0	2.775	76.8	88.6	0
9/21/2022, 5:01:29 PM	0	2.775	76.6	88.8	0
9/21/2022, 5:11:29 PM	0	2.775	76.6	89.1	0
9/21/2022, 5:21:29 PM	0	2.775	76.5	89.5	0
9/21/2022, 5:31:29 PM	0	2.775	76.5	89.8	0
9/21/2022, 5:41:29 PM	0	2.775	76.5	89.8	0
9/21/2022, 5:51:29 PM	0	2.775	76.5	89.5	0
9/21/2022, 6:01:29 PM	0	2.775	76.3	89.3	0
9/21/2022, 6:11:29 PM	0	2.775	75.9	89.3	0
9/21/2022, 6:21:29 PM	0	2.775	75.7	89.4	0
9/21/2022, 6:31:29 PM	0	2.775	75.4	89.4	0
9/21/2022, 6:41:29 PM	0	2.775	75	89.6	0
9/21/2022, 6:51:29 PM	0	2.775	74.5	89.6	0
9/21/2022, 7:01:29 PM	0	2.775	74.1	89.9	0
9/21/2022, 7:11:29 PM	0	2.775	73.9	90.4	0
9/21/2022, 7:21:29 PM	0	2.775	73.6	90.9	0
9/21/2022, 7:31:29 PM	0	2.775	73.4	91.3	0
9/21/2022, 7:41:29 PM	0	2.775	73	91.7	0
9/21/2022, 7:51:29 PM	0	2.775	73	91.9	0
9/21/2022, 8:01:29 PM	0	2.775	72.9	92.1	0
9/21/2022, 8:11:29 PM	0	2.775	72.9	92.1	0
9/21/2022, 8:21:29 PM	0	2.775	72.9	92	0
9/21/2022, 8:31:29 PM	0	2.775	72.9	91.9	0
9/21/2022, 8:41:29 PM	0	2.775	72.7	91.8	0
9/21/2022, 8:51:29 PM	0	2.775	72.5	91.7	0
9/21/2022, 9:01:29 PM	0	2.775	72.3	91.7	0
9/21/2022, 9:11:29 PM	0	2.775	72.1	91.8	0
9/21/2022, 9:21:29 PM	0	2.775	71.8	92	0
9/21/2022, 9:31:29 PM	0	2.775	71.8	92.2	0
9/21/2022, 9:41:29 PM	0	2.775	71.6	92.4	0
9/21/2022, 9:51:29 PM	0	2.775	71.6	92.6	0
9/21/2022, 10:01:29 PM	0	2.775	71.6	92.9	0
9/21/2022, 10:11:29 PM	0	2.775	71.6	93.1	0
9/21/2022, 10:21:29 PM	0	2.766	71.6	93.2	0
9/21/2022, 10:31:29 PM	0	2.766	71.4	93.2	0
9/21/2022, 10:41:29 PM	0	2.766	71.2	93.2	0
9/21/2022, 10:51:29 PM	0	2.766	71.2	93.3	0
9/21/2022, 11:01:29 PM	0	2.766	70.9	93.5	0
9/21/2022, 11:11:29 PM	0	2.766	70.9	93.8	0
9/21/2022, 11:21:29 PM	0	2.766	70.7	94.2	0
9/21/2022, 11:31:29 PM	0	2.766	70.7	94.5	0
9/21/2022, 11:41:29 PM	0	2.766	70.5	94.8	0
9/21/2022, 11:51:29 PM	0	2.766	70.3	95.1	0

South Monitoring Station

Time Stamp	H_2S (ppb)	Battery (Volts)	Temperature (°F)	Humidity (%)	1-Hour Average (ppb)
9/22/2022, 12:01:29 AM	0	2.766	70.3	95.3	0
9/22/2022, 12:11:29 AM	0	2.766	70.2	95.5	0
9/22/2022, 12:21:29 AM	0	2.766	70.2	95.7	0
9/22/2022, 12:31:29 AM	0	2.766	70	96	0
9/22/2022, 12:41:29 AM	0	2.766	70	96.3	0
9/22/2022, 12:51:29 AM	0	2.766	70	96.6	0
9/22/2022, 1:01:29 AM	0	2.766	69.8	96.7	0
9/22/2022, 1:11:29 AM	0	2.766	69.6	96.9	0
9/22/2022, 1:21:29 AM	0	2.766	69.6	97	0
9/22/2022, 1:31:29 AM	0	2.766	69.4	96.4	0
9/22/2022, 1:41:29 AM	0	2.766	69.1	95.3	0
9/22/2022, 1:51:29 AM	0	2.766	68.5	94.4	0
9/22/2022, 2:01:29 AM	0	2.766	68.4	93.9	0
9/22/2022, 2:11:29 AM	0	2.766	68	93.4	0
9/22/2022, 2:21:29 AM	0	2.758	67.6	92.8	0
9/22/2022, 2:31:29 AM	0	2.758	67.5	92	0
9/22/2022, 2:41:29 AM	0	2.758	67.1	90.8	0
9/22/2022, 2:51:29 AM	0	2.758	66.9	89.5	0
9/22/2022, 3:01:29 AM	0	2.758	66.7	88.4	0
9/22/2022, 3:11:29 AM	0	2.758	66.4	87.1	0
9/22/2022, 3:21:29 AM	0	2.758	66.2	86.1	0
9/22/2022, 3:31:29 AM	0	2.758	66.2	85.2	0
9/22/2022, 3:41:29 AM	0	2.758	66	84.3	0
9/22/2022, 3:51:29 AM	0	2.758	65.8	83.4	0
9/22/2022, 4:01:29 AM	0	2.758	65.8	83.1	0
9/22/2022, 4:11:29 AM	0	2.758	65.7	83.2	0
9/22/2022, 4:21:29 AM	0	2.758	65.5	83.2	0
9/22/2022, 4:31:29 AM	0	2.758	65.3	83.4	0
9/22/2022, 4:41:29 AM	0	2.758	64.9	83.9	0
9/22/2022, 4:51:29 AM	0	2.758	64.8	84.6	0
9/22/2022, 5:01:29 AM	0	2.758	64.4	85.3	0
9/22/2022, 5:11:29 AM	0	2.749	64	85.8	0
9/22/2022, 5:21:29 AM	0	2.749	63.9	86.4	0
9/22/2022, 5:31:29 AM	0	2.749	63.5	86.8	0
9/22/2022, 5:41:29 AM	0	2.749	63.3	87.1	0
9/22/2022, 5:51:29 AM	0	2.749	63.1	87.2	0
9/22/2022, 6:01:29 AM	0	2.749	63.1	87.1	0
9/22/2022, 6:11:29 AM	0	2.749	63	86.7	0
9/22/2022, 6:21:29 AM	0	2.749	63	86.7	0
9/22/2022, 6:31:29 AM	0	2.749	62.8	86.7	0
9/22/2022, 6:41:29 AM	0	2.749	62.6	86.7	0
9/22/2022, 6:51:29 AM	0	2.749	62.4	86.9	0
9/22/2022, 7:01:29 AM	0	2.749	62.2	87.2	0
9/22/2022, 7:11:29 AM	0	2.749	62.1	87.4	0
9/22/2022, 7:21:29 AM	0	2.749	62.1	87.7	0
9/22/2022, 7:31:29 AM	0	2.749	61.9	87.8	0
9/22/2022, 7:41:29 AM	0	2.749	61.9	87.8	0
9/22/2022, 7:51:29 AM	0	2.74	61.7	87.7	0
9/22/2022, 8:01:29 AM	0	2.74	61.7	87.6	0
9/22/2022, 8:11:29 AM	0	2.74	61.7	87.5	0
9/22/2022, 8:21:29 AM	0	2.74	61.5	87.4	0
9/22/2022, 8:31:29 AM	0	2.74	61.7	87.3	0
9/22/2022, 8:41:29 AM	0	2.74	61.7	87	0
9/22/2022, 8:51:29 AM	0	2.74	61.7	86.8	0
9/22/2022, 9:01:29 AM	0	2.74	61.7	86.6	0
9/22/2022, 9:11:29 AM	0	2.74	61.9	86.4	0
9/22/2022, 9:21:29 AM	0	2.74	62.1	86	0

South Monitoring Station

Time Stamp	H_2S (ppb)	Battery (Volts)	Temperature (°F)	Humidity (%)	1-Hour Average (ppb)
9/22/2022, 9:31:29 AM	0	2.74	62.2	85.5	0
9/22/2022, 9:41:29 AM	0	2.74	62.6	85	0
9/22/2022, 9:51:29 AM	0	2.74	62.8	84.3	0
9/22/2022, 10:01:29 AM	0	2.74	63	83.7	0
9/22/2022, 10:11:29 AM	0	2.74	63	83.1	0
9/22/2022, 10:21:29 AM	0	2.74	63.3	82.5	0
9/22/2022, 10:31:29 AM	0	2.74	63.5	81.8	0
9/22/2022, 10:41:29 AM	0	2.74	63.5	80.8	0
9/22/2022, 10:51:29 AM	0	2.74	63.5	79.8	0
9/22/2022, 11:01:29 AM	0	2.74	63.3	79.3	0
9/22/2022, 11:11:29 AM	0	2.74	63.1	79.1	0
9/22/2022, 11:21:29 AM	0	2.74	63.1	78.9	0
9/22/2022, 11:31:29 AM	0	2.74	63	79	0
9/22/2022, 11:41:29 AM	0	2.74	63	78.7	0
9/22/2022, 11:51:29 AM	0	2.731	63	78.7	0
9/22/2022, 12:01:29 PM	0	2.731	63	78.7	0
9/22/2022, 12:11:29 PM	0	2.731	63	79.2	0
9/22/2022, 12:21:29 PM	0	2.731	63	79.9	0
9/22/2022, 12:31:29 PM	0	2.731	62.8	80.4	0
9/22/2022, 12:41:29 PM	0	2.731	62.6	80.9	0
9/22/2022, 12:51:29 PM	0	2.731	62.2	81.4	0
9/22/2022, 1:01:29 PM	0	2.731	61.9	82.1	0
9/22/2022, 1:11:29 PM	0	2.731	61.7	82.8	0
9/22/2022, 1:21:29 PM	0	2.731	61	83.4	0
9/22/2022, 1:31:29 PM	0	2.731	60.4	84.3	0
9/22/2022, 1:41:29 PM	0	2.731	60.1	85.2	0
9/22/2022, 1:51:29 PM	0	2.731	59.9	86	0
9/22/2022, 2:01:29 PM	0	2.731	59.7	86.7	0
9/22/2022, 2:11:29 PM	0	2.731	59.7	86.8	0
9/22/2022, 2:21:29 PM	0	2.731	59.5	86.5	0
9/22/2022, 2:31:29 PM	0	2.731	59.2	86.1	0
9/22/2022, 2:41:29 PM	0	2.731	59	85.9	0
9/22/2022, 2:51:29 PM	0	2.723	59	85.6	0
9/22/2022, 3:01:29 PM	0	2.723	58.8	85.6	0
9/22/2022, 3:11:29 PM	0	2.723	58.8	85.5	0
9/22/2022, 3:21:29 PM	0	2.723	58.6	85.3	0
9/22/2022, 3:31:29 PM	0	2.723	58.6	85	0
9/22/2022, 3:41:29 PM	0	2.723	58.3	84.9	0
9/22/2022, 3:51:29 PM	0	2.723	57.9	84.9	0
9/22/2022, 4:01:29 PM	0	2.723	57.6	85.5	0
9/22/2022, 4:11:29 PM	0	2.723	57.2	85.9	0
9/22/2022, 4:21:29 PM	0	2.723	57.2	86	0
9/22/2022, 4:31:29 PM	0	2.723	57	86.3	0
9/22/2022, 4:41:29 PM	0	2.723	56.7	86.8	0
9/22/2022, 4:51:29 PM	0	2.723	56.5	87.5	0
9/22/2022, 5:01:29 PM	0	2.723	56.5	87.7	0
9/22/2022, 5:11:29 PM	0	2.723	56.3	87.7	0
9/22/2022, 5:21:29 PM	0	2.714	56.1	87.6	0
9/22/2022, 5:31:29 PM	0	2.714	55.9	87.5	0
9/22/2022, 5:41:29 PM	0	2.714	55.9	87.4	0
9/22/2022, 5:51:29 PM	0	2.714	55.9	87.4	0
9/22/2022, 6:01:29 PM	0	2.714	55.8	87.5	0
9/22/2022, 6:11:29 PM	0	2.714	55.8	87.5	0
9/22/2022, 6:21:29 PM	0	2.714	55.6	87.3	0
9/22/2022, 6:31:29 PM	0	2.714	55.4	87.2	0
9/22/2022, 6:41:29 PM	0	2.714	55.4	86.9	0
9/22/2022, 6:51:29 PM	0	2.714	55.2	86.8	0

South Monitoring Station

Time Stamp	H_2S (ppb)	Battery (Volts)	Temperature (°F)	Humidity (%)	1-Hour Average (ppb)
9/22/2022, 7:01:29 PM	0	2.714	55	86.8	0
9/22/2022, 7:11:29 PM	0	2.714	54.9	87	0
9/22/2022, 7:21:29 PM	0	2.714	54.5	87.1	0
9/22/2022, 7:31:29 PM	0	2.705	54.1	87.5	0
9/22/2022, 7:41:29 PM	0	2.705	54	88.1	0
9/22/2022, 7:51:29 PM	0	2.705	53.8	88.6	0
9/22/2022, 8:01:29 PM	0	2.705	53.6	88.9	0
9/22/2022, 8:11:29 PM	0	2.705	53.2	89.2	0
9/22/2022, 8:21:29 PM	0	2.705	53.1	89.7	0
9/22/2022, 8:31:29 PM	0	2.705	52.7	90.1	0
9/22/2022, 8:41:29 PM	0	2.705	52.7	90.6	0
9/22/2022, 8:51:29 PM	0	2.705	52.5	90.9	0
9/22/2022, 9:01:29 PM	0	2.705	52.3	91.3	0
9/22/2022, 9:11:29 PM	0	2.705	52.2	91.8	0
9/22/2022, 9:21:29 PM	0	2.705	52.2	92.2	0
9/22/2022, 9:31:29 PM	0	2.705	52	92.5	0
9/22/2022, 9:41:29 PM	0	2.696	51.8	92.8	0
9/22/2022, 9:51:29 PM	0	2.696	51.8	93.2	0
9/22/2022, 10:01:29 PM	0	2.696	51.6	93.4	0
9/22/2022, 10:11:29 PM	0	2.696	51.4	93.7	0
9/22/2022, 10:21:29 PM	0	2.696	51.3	93.7	0
9/22/2022, 10:31:29 PM	0	2.696	51.1	93.9	0
9/22/2022, 10:41:29 PM	0	2.696	51.1	93.9	0
9/22/2022, 10:51:29 PM	0	2.696	50.9	93.8	0
9/22/2022, 11:01:29 PM	0	2.696	50.5	93.6	0
9/22/2022, 11:11:29 PM	0	2.696	50.4	93.4	0
9/22/2022, 11:21:29 PM	0	2.696	50.2	93.3	0
9/22/2022, 11:31:29 PM	0	2.696	50	93.2	0
9/22/2022, 11:41:29 PM	0	2.696	49.8	92.9	0
9/22/2022, 11:51:29 PM	0	2.696	49.5	92.8	0
9/23/2022, 12:01:29 AM	0	2.687	49.3	92.8	0
9/23/2022, 12:11:29 AM	0	2.687	49.1	92.7	0
9/23/2022, 12:21:29 AM	0	2.687	48.9	92.6	0
9/23/2022, 12:31:29 AM	0	2.687	48.7	92.5	0
9/23/2022, 12:41:29 AM	0	2.687	48.6	92.1	0
9/23/2022, 12:51:29 AM	0	2.687	48.6	91.9	0
9/23/2022, 1:01:29 AM	0	2.687	48.6	91.7	0
9/23/2022, 1:11:29 AM	0	2.687	48.4	91.6	0
9/23/2022, 1:21:29 AM	0	2.687	48.4	91.7	0
9/23/2022, 1:31:29 AM	0	2.687	48.4	91.9	0
9/23/2022, 1:41:29 AM	0	2.687	48.4	92	0
9/23/2022, 1:51:29 AM	0	2.687	48.4	92	0
9/23/2022, 2:01:29 AM	0	2.679	48.4	91.8	0
9/23/2022, 2:11:29 AM	0	2.679	48.4	91.6	0
9/23/2022, 2:21:29 AM	0	2.679	48.4	91.1	0
9/23/2022, 2:31:29 AM	0	2.679	48.6	90.7	0
9/23/2022, 2:41:29 AM	0	2.679	48.6	90.3	0
9/23/2022, 2:51:29 AM	0	2.679	48.6	90	0
9/23/2022, 3:01:29 AM	0	2.679	48.6	89.7	0
9/23/2022, 3:11:29 AM	0	2.679	48.6	89.6	0
9/23/2022, 3:21:29 AM	0	2.679	48.6	89.4	0
9/23/2022, 3:31:29 AM	0	2.679	48.6	89.2	0
9/23/2022, 3:41:29 AM	0	2.679	48.6	88.9	0
9/23/2022, 3:51:29 AM	0	2.679	48.4	88.7	0
9/23/2022, 4:01:29 AM	0	2.679	48.4	88.3	0
9/23/2022, 4:11:29 AM	0	2.679	48.4	88	0
9/23/2022, 4:21:29 AM	0	2.679	48.4	87.7	0

South Monitoring Station

Time Stamp	H_2S (ppb)	Battery (Volts)	Temperature (°F)	Humidity (%)	1-Hour Average (ppb)
9/23/2022, 4:31:29 AM	0	2.679	48.4	87.5	0
9/23/2022, 4:41:29 AM	0	2.679	48.4	87.4	0
9/23/2022, 4:51:29 AM	0	2.679	48.4	87.1	0
9/23/2022, 5:01:29 AM	0	2.67	48.4	86.9	0
9/23/2022, 5:11:29 AM	0	2.67	48.4	86.7	0
9/23/2022, 5:21:29 AM	0	2.67	48.4	86.5	0
9/23/2022, 5:31:29 AM	0	2.67	48.4	86.3	0
9/23/2022, 5:41:29 AM	0	2.67	48.4	86	0
9/23/2022, 5:51:29 AM	0	2.67	48.4	85.8	0
9/23/2022, 6:01:29 AM	0	2.67	48.2	85.5	0
9/23/2022, 6:11:29 AM	0	2.67	48.2	85.1	0
9/23/2022, 6:21:29 AM	0	2.67	48.2	84.9	0
9/23/2022, 6:31:29 AM	0	2.67	48.2	84.7	0
9/23/2022, 6:41:29 AM	0	2.67	48	84.6	0
9/23/2022, 6:51:29 AM	0	2.67	48	84.4	0
9/23/2022, 7:01:29 AM	0	2.67	47.8	84.2	0
9/23/2022, 7:11:29 AM	0	2.67	47.8	84.1	0
9/23/2022, 7:21:29 AM	0	2.67	47.8	84.1	0
9/23/2022, 7:31:29 AM	0	2.67	47.8	84.1	0
9/23/2022, 7:41:29 AM	0	2.67	47.8	84.1	0
9/23/2022, 7:51:29 AM	0	2.67	47.8	84	0
9/23/2022, 8:01:29 AM	0	2.67	47.8	83.9	0
9/23/2022, 8:11:29 AM	0	2.67	47.8	83.9	0
9/23/2022, 8:21:29 AM	0	2.661	47.8	83.9	0
9/23/2022, 8:31:29 AM	0	2.661	48	83.9	0
9/23/2022, 8:41:29 AM	0	2.661	48	83.8	0
9/23/2022, 8:51:29 AM	0	2.661	48.2	83.6	0
9/23/2022, 9:01:29 AM	0	2.661	48.4	83.5	0
9/23/2022, 9:11:29 AM	0	2.661	48.4	83.3	0
9/23/2022, 9:21:29 AM	0	2.661	48.6	83.1	0
9/23/2022, 9:31:29 AM	0	2.661	48.6	83	0
9/23/2022, 9:41:29 AM	0	2.661	48.6	83	0
9/23/2022, 9:51:29 AM	0	2.661	48.6	82.8	0
9/23/2022, 10:01:29 AM	0	2.661	48.6	82.8	0
9/23/2022, 10:11:29 AM	0	2.661	48.6	82.6	0
9/23/2022, 10:21:29 AM	0	2.661	48.6	82.4	0
9/23/2022, 10:31:29 AM	0	2.661	48.6	82.3	0
9/23/2022, 10:41:29 AM	0	2.661	48.6	82.2	0
9/23/2022, 10:51:29 AM	0	2.661	48.6	82	0
9/23/2022, 11:01:29 AM	0	2.661	48.6	81.9	0
9/23/2022, 11:11:29 AM	0	2.661	48.6	81.8	0
9/23/2022, 11:21:29 AM	0	2.661	48.6	81.6	0
9/23/2022, 11:31:29 AM	0	2.661	48.6	81.7	0
9/23/2022, 11:41:29 AM	0	2.661	48.6	81.7	0
9/23/2022, 11:51:29 AM	0	2.661	48.6	81.6	0
9/23/2022, 12:01:29 PM	0	2.661	48.7	81.4	0
9/23/2022, 12:11:29 PM	0	2.661	49.1	81.5	0
9/23/2022, 12:21:29 PM	0	2.661	49.3	81.4	0
9/23/2022, 12:31:29 PM	0	2.661	49.6	81.3	0
9/23/2022, 12:41:29 PM	0	2.661	49.8	81.3	0
9/23/2022, 12:51:29 PM	0	2.661	50	81	0
9/23/2022, 1:01:29 PM	0	2.661	50.2	80.7	0
9/23/2022, 1:11:29 PM	0	2.661	50.4	80.5	0
9/23/2022, 1:21:29 PM	0	2.661	50.5	80.5	0
9/23/2022, 1:31:29 PM	0	2.661	50.7	80.4	0
9/23/2022, 1:41:29 PM	0	2.661	50.9	80	0
9/23/2022, 1:51:29 PM	0	2.661	51.1	79.6	0

South Monitoring Station

Time Stamp	H_2S (ppb)	Battery (Volts)	Temperature (°F)	Humidity (%)	1-Hour Average (ppb)
9/23/2022, 2:01:29 PM	0	2.661	51.1	79.3	0
9/23/2022, 2:11:29 PM	0	2.661	51.3	79.1	0
9/23/2022, 2:21:29 PM	0	2.661	51.4	79	0
9/23/2022, 2:31:29 PM	0	2.661	51.8	78.8	0
9/23/2022, 2:41:29 PM	0	2.661	52.2	78.6	0
9/23/2022, 2:51:29 PM	0	2.661	52.3	78.2	0
9/23/2022, 3:01:29 PM	0	2.661	52.5	77.9	0
9/23/2022, 3:11:29 PM	0	2.661	52.7	77.7	0
9/23/2022, 3:21:29 PM	0	2.661	52.9	77.2	0
9/23/2022, 3:31:29 PM	0	2.661	52.9	76.8	0
9/23/2022, 3:41:29 PM	0	2.661	53.1	76.5	0
9/23/2022, 3:51:29 PM	0	2.661	53.2	76.4	0
9/23/2022, 4:01:29 PM	0	2.661	53.4	76.1	0
9/23/2022, 4:11:29 PM	0	2.661	53.6	75.8	0
9/23/2022, 4:21:29 PM	0	2.661	54	75.4	0
9/23/2022, 4:31:29 PM	0	2.661	54.1	75	0
9/23/2022, 4:41:29 PM	0	2.661	54.1	74.9	0
9/23/2022, 4:51:29 PM	0	2.661	54.3	74.7	0
9/23/2022, 5:01:29 PM	0	2.661	54.3	74.8	0
9/23/2022, 5:11:29 PM	0	2.661	54.1	74.8	0
9/23/2022, 5:21:29 PM	0	2.661	54.1	74.8	0
9/23/2022, 5:31:29 PM	0	2.661	54.1	74.7	0
9/23/2022, 5:41:29 PM	0	2.661	54.1	74.8	0
9/23/2022, 5:51:29 PM	0	2.661	54.1	75.1	0
9/23/2022, 6:01:29 PM	0	2.661	54.1	75.2	0
9/23/2022, 6:11:29 PM	0	2.661	54	75.2	0
9/23/2022, 6:21:29 PM	0	2.661	54	75.5	0
9/23/2022, 6:31:29 PM	0	2.661	54	76	0
9/23/2022, 6:41:29 PM	0	2.661	53.8	76.9	0
9/23/2022, 6:51:29 PM	0	2.661	53.6	77.6	0
9/23/2022, 7:01:29 PM	0	2.661	53.2	78.2	0
9/23/2022, 7:11:29 PM	0	2.661	52.9	79	0
9/23/2022, 7:21:29 PM	0	2.661	52.5	79.6	0
9/23/2022, 7:31:29 PM	0	2.661	52	80	0
9/23/2022, 7:41:29 PM	0	2.652	51.6	80.4	0
9/23/2022, 7:51:29 PM	0	2.652	51.3	81	0
9/23/2022, 8:01:29 PM	0	2.652	50.7	81.5	0
9/23/2022, 8:11:29 PM	0	2.652	50.5	82	0
9/23/2022, 8:21:29 PM	0	2.652	50.2	82.4	0
9/23/2022, 8:31:29 PM	0	2.652	49.8	83	0
9/23/2022, 8:41:29 PM	0	2.652	49.6	83.6	0
9/23/2022, 8:51:29 PM	0	2.652	49.5	84.2	0
9/23/2022, 9:01:29 PM	0	2.652	49.3	84.9	0
9/23/2022, 9:11:29 PM	0	2.652	49.1	85.4	0
9/23/2022, 9:21:29 PM	0	2.652	49.1	85.8	0
9/23/2022, 9:31:29 PM	0	2.652	48.9	86.1	0
9/23/2022, 9:41:29 PM	0	2.652	48.6	86.4	0
9/23/2022, 9:51:29 PM	0	2.643	48.6	86.6	0
9/23/2022, 10:01:29 PM	0	2.643	48.4	86.8	0
9/23/2022, 10:11:29 PM	0	2.643	48.2	86.9	0
9/23/2022, 10:21:29 PM	0	2.643	47.8	87	0
9/23/2022, 10:31:29 PM	0	2.643	47.7	87.3	0
9/23/2022, 10:41:29 PM	0	2.643	47.5	87.4	0
9/23/2022, 10:51:29 PM	0	2.643	47.3	87.7	0
9/23/2022, 11:01:29 PM	0	2.643	47.3	87.9	0
9/23/2022, 11:11:29 PM	0	2.643	47.1	88.1	0
9/23/2022, 11:21:29 PM	0	2.643	46.9	88.4	0

South Monitoring Station

Time Stamp	H_2S (ppb)	Battery (Volts)	Temperature (°F)	Humidity (%)	1-Hour Average (ppb)
9/23/2022, 11:31:29 PM	0	2.643	46.9	88.6	0
9/23/2022, 11:41:29 PM	0	2.643	46.8	88.7	0
9/23/2022, 11:51:29 PM	0	2.643	46.6	88.9	0
9/24/2022, 12:01:29 AM	0	2.643	46.4	89.2	0
9/24/2022, 12:11:29 AM	0	2.635	46.2	89.4	0
9/24/2022, 12:21:29 AM	0	2.635	46.2	89.6	0
9/24/2022, 12:31:29 AM	0	2.635	46	89.8	0
9/24/2022, 12:41:29 AM	0	2.635	45.9	90	0
9/24/2022, 12:51:29 AM	0	2.635	45.9	90.3	0
9/24/2022, 1:01:29 AM	0	2.635	45.7	90.4	0
9/24/2022, 1:11:29 AM	0	2.635	45.7	90.6	0
9/24/2022, 1:21:29 AM	0	2.635	45.5	90.8	0
9/24/2022, 1:31:29 AM	0	2.635	45.5	90.9	0
9/24/2022, 1:41:29 AM	0	2.635	45.3	91.1	0
9/24/2022, 1:51:29 AM	0	2.635	45.1	91.3	0
9/24/2022, 2:01:29 AM	0	2.635	45.1	91.4	0
9/24/2022, 2:11:29 AM	0	2.635	45	91.7	0
9/24/2022, 2:21:29 AM	0	2.635	45	92	0
9/24/2022, 2:31:29 AM	0	2.626	45	92.2	0
9/24/2022, 2:41:29 AM	0	2.626	45	92.4	0
9/24/2022, 2:51:29 AM	0	2.626	45	92.6	0
9/24/2022, 3:01:29 AM	0	2.626	45	92.8	0
9/24/2022, 3:11:29 AM	0	2.626	45	92.9	0
9/24/2022, 3:21:29 AM	0	2.626	44.8	93	0
9/24/2022, 3:31:29 AM	0	2.626	44.8	93.1	0
9/24/2022, 3:41:29 AM	0	2.626	44.8	93.3	0
9/24/2022, 3:51:29 AM	0	2.626	44.8	93.4	0
9/24/2022, 4:01:29 AM	0	2.626	44.6	93.6	0
9/24/2022, 4:11:29 AM	0	2.626	44.6	93.7	0
9/24/2022, 4:21:29 AM	0	2.626	44.6	93.7	0
9/24/2022, 4:31:29 AM	0	2.626	44.4	93.8	0
9/24/2022, 4:41:29 AM	0	2.626	44.4	93.9	0
9/24/2022, 4:51:29 AM	0	2.626	44.2	94	0
9/24/2022, 5:01:29 AM	0	2.626	44.2	94	0
9/24/2022, 5:11:29 AM	0	2.626	44.1	94.1	0
9/24/2022, 5:21:29 AM	0	2.626	44.1	94.2	0
9/24/2022, 5:31:29 AM	0	2.617	43.9	94.3	0
9/24/2022, 5:41:29 AM	0	2.617	43.9	94.4	0
9/24/2022, 5:51:29 AM	0	2.617	43.9	94.6	0
9/24/2022, 6:01:29 AM	0	2.617	43.9	94.8	0
9/24/2022, 6:11:29 AM	0	2.617	43.9	95.1	0
9/24/2022, 6:21:29 AM	0	2.617	44.1	95.4	0
9/24/2022, 6:31:29 AM	0	2.617	44.2	95.7	0
9/24/2022, 6:41:29 AM	0	2.617	44.4	96	0
9/24/2022, 6:51:29 AM	0	2.617	44.6	96.3	0
9/24/2022, 7:01:29 AM	0	2.617	44.8	96.5	0
9/24/2022, 7:11:29 AM	0	2.617	44.8	96.6	0
9/24/2022, 7:21:29 AM	0	2.617	45	96.8	0
9/24/2022, 7:31:29 AM	0	2.617	45.1	96.9	0
9/24/2022, 7:41:29 AM	0	2.617	45.3	97.1	0
9/24/2022, 7:51:29 AM	0	2.617	45.5	97.2	0
9/24/2022, 8:01:29 AM	0	2.617	45.7	97.4	0
9/24/2022, 8:11:29 AM	0	2.617	45.9	97.7	0
9/24/2022, 8:21:29 AM	0	2.617	46.2	97.9	0
9/24/2022, 8:31:29 AM	0	2.617	46.6	98.2	0
9/24/2022, 8:41:29 AM	0	2.617	47.1	98.5	0
9/24/2022, 8:51:29 AM	0	2.617	47.7	98.7	0

South Monitoring Station

Time Stamp	H_2S (ppb)	Battery (Volts)	Temperature (°F)	Humidity (%)	1-Hour Average (ppb)
9/24/2022, 9:01:29 AM	0	2.617	48.2	98.9	0
9/24/2022, 9:11:29 AM	0	2.617	48.6	98.8	0
9/24/2022, 9:21:29 AM	0	2.617	49.3	98.8	0
9/24/2022, 9:31:29 AM	0	2.617	50	98.6	0
9/24/2022, 9:41:29 AM	0	2.617	50.7	98.4	0
9/24/2022, 9:51:29 AM	0	2.617	51.4	98.1	0
9/24/2022, 10:01:29 AM	0	2.626	52.3	97.6	0
9/24/2022, 10:11:29 AM	0	2.626	53.1	97	0
9/24/2022, 10:21:29 AM	0	2.626	53.8	96.2	0
9/24/2022, 10:31:29 AM	0	2.626	54.3	95.1	0
9/24/2022, 10:41:29 AM	0	2.626	55	94	0
9/24/2022, 10:51:29 AM	0	2.626	55.6	92.8	0
9/24/2022, 11:01:29 AM	0	2.626	56.1	91.4	0
9/24/2022, 11:11:29 AM	0	2.626	56.5	90.2	0
9/24/2022, 11:21:29 AM	0	2.626	56.8	89	0
9/24/2022, 11:31:29 AM	0	2.635	57.2	87.9	0
9/24/2022, 11:41:29 AM	0	2.635	57.4	87.1	0
9/24/2022, 11:51:29 AM	0	2.635	57.7	86.4	0
9/24/2022, 12:01:29 PM	0	2.635	57.9	85.6	0
9/24/2022, 12:11:29 PM	0	2.635	58.1	84.9	0
9/24/2022, 12:21:29 PM	0	2.635	58.5	84.4	0
9/24/2022, 12:31:29 PM	0	2.635	58.6	83.9	0
9/24/2022, 12:41:29 PM	0	2.635	59.2	83.2	0
9/24/2022, 12:51:29 PM	0	2.635	59.4	82.3	0
9/24/2022, 1:01:29 PM	0	2.635	59.7	81.4	0
9/24/2022, 1:11:29 PM	0	2.635	59.9	80.6	0
9/24/2022, 1:21:29 PM	0	2.635	60.1	79.8	0
9/24/2022, 1:31:29 PM	0	2.643	60.3	78.9	0
9/24/2022, 1:41:29 PM	0	2.643	60.4	78.3	0
9/24/2022, 1:51:29 PM	0	2.643	60.6	77.7	0
9/24/2022, 2:01:29 PM	0	2.643	60.8	77.3	0
9/24/2022, 2:11:29 PM	0	2.643	61	76.9	0
9/24/2022, 2:21:29 PM	0	2.643	61.2	76.4	0
9/24/2022, 2:31:29 PM	0	2.643	61.3	76.1	0
9/24/2022, 2:41:29 PM	0	2.643	61.5	75.5	0
9/24/2022, 2:51:29 PM	0	2.643	61.7	75	0
9/24/2022, 3:01:29 PM	0	2.643	61.9	74.6	0
9/24/2022, 3:11:29 PM	0	2.643	62.1	74.3	0
9/24/2022, 3:21:29 PM	0	2.643	62.2	74.4	0
9/24/2022, 3:31:29 PM	0	2.643	62.4	74.4	0
9/24/2022, 3:41:29 PM	0	2.643	62.4	74.3	0
9/24/2022, 3:51:29 PM	0	2.643	62.6	74.5	0
9/24/2022, 4:01:29 PM	0	2.643	62.8	74.6	0
9/24/2022, 4:11:29 PM	0	2.643	63	74.4	0
9/24/2022, 4:21:29 PM	0	2.652	63.1	74.5	0
9/24/2022, 4:31:29 PM	0	2.652	63.3	74.4	0
9/24/2022, 4:41:29 PM	0	2.652	63.3	74.1	0
9/24/2022, 4:51:29 PM	0	2.652	63.1	74	0
9/24/2022, 5:01:29 PM	0	2.652	63	74.8	0
9/24/2022, 5:11:29 PM	0	2.652	62.6	75.2	0
9/24/2022, 5:21:29 PM	0	2.652	62.2	76	0
9/24/2022, 5:31:29 PM	0	2.652	62.1	76.6	0
9/24/2022, 5:41:29 PM	0	2.652	61.9	77.1	0
9/24/2022, 5:51:29 PM	0	2.652	61.7	77.4	0
9/24/2022, 6:01:29 PM	0	2.652	61.5	77.7	0
9/24/2022, 6:11:29 PM	0	2.652	61.2	78	0
9/24/2022, 6:21:29 PM	0	2.652	61	78.2	0

South Monitoring Station

Time Stamp	H_2S (ppb)	Battery (Volts)	Temperature (°F)	Humidity (%)	1-Hour Average (ppb)
9/24/2022, 6:31:29 PM	0	2.652	60.6	78.7	0
9/24/2022, 6:41:29 PM	0	2.652	60.4	79.2	0
9/24/2022, 6:51:29 PM	0	2.652	60.1	79.8	0
9/24/2022, 7:01:29 PM	0	2.652	59.7	80.5	0
9/24/2022, 7:11:29 PM	0	2.643	59.5	81.1	0
9/24/2022, 7:21:29 PM	0	2.643	59.2	81.7	0
9/24/2022, 7:31:29 PM	0	2.643	58.8	82.5	0
9/24/2022, 7:41:29 PM	0	2.643	58.6	83.2	0
9/24/2022, 7:51:29 PM	0	2.643	58.3	83.9	0
9/24/2022, 8:01:29 PM	0	2.643	58.1	84.6	0
9/24/2022, 8:11:29 PM	0	2.643	57.9	85.3	0
9/24/2022, 8:21:29 PM	0	2.643	57.7	85.9	0
9/24/2022, 8:31:29 PM	0	2.643	57.6	86.3	0
9/24/2022, 8:41:29 PM	0	2.643	57.4	86.9	0
9/24/2022, 8:51:29 PM	0	2.643	57.2	87.3	0
9/24/2022, 9:01:29 PM	0	2.643	57	87.7	0
9/24/2022, 9:11:29 PM	0	2.643	57	88.1	0
9/24/2022, 9:21:29 PM	0	2.643	56.8	88.5	0
9/24/2022, 9:31:29 PM	0	2.643	56.7	88.9	0
9/24/2022, 9:41:29 PM	0	2.643	56.5	89.2	0
9/24/2022, 9:51:29 PM	0	2.643	56.5	89.5	0
9/24/2022, 10:01:29 PM	0	2.643	56.3	89.8	0
9/24/2022, 10:11:29 PM	0	2.643	56.3	90.1	0
9/24/2022, 10:21:29 PM	0	2.643	56.3	90.3	0
9/24/2022, 10:31:29 PM	0	2.635	56.1	90.6	0
9/24/2022, 10:41:29 PM	0	2.635	56.1	90.8	0
9/24/2022, 10:51:29 PM	0	2.635	55.9	91	0
9/24/2022, 11:01:29 PM	0	2.635	55.8	91.1	0
9/24/2022, 11:11:29 PM	0	2.635	55.6	91.4	0
9/24/2022, 11:21:29 PM	0	2.635	55.4	91.6	0
9/24/2022, 11:31:29 PM	0	2.635	55.2	91.8	0
9/24/2022, 11:41:29 PM	0	2.635	55.2	92.1	0
9/24/2022, 11:51:29 PM	0	2.635	55.2	92.4	0
9/25/2022, 12:01:29 AM	0	2.635	55	92.6	0
9/25/2022, 12:11:29 AM	0	2.635	55	92.8	0
9/25/2022, 12:21:29 AM	0	2.635	55	93.1	0
9/25/2022, 12:31:29 AM	0	2.635	55	93.2	0
9/25/2022, 12:41:29 AM	0	2.635	55	93.4	0
9/25/2022, 12:51:29 AM	0	2.635	55	93.5	0
9/25/2022, 1:01:29 AM	0	2.635	55	93.6	0
9/25/2022, 1:11:29 AM	0	2.635	55	93.7	0
9/25/2022, 1:21:29 AM	0	2.635	55	93.8	0
9/25/2022, 1:31:29 AM	0	2.635	55	93.8	0
9/25/2022, 1:41:29 AM	0	2.635	54.9	94	0
9/25/2022, 1:51:29 AM	0	2.635	54.9	94.1	0
9/25/2022, 2:01:29 AM	0	2.626	54.9	94.2	0
9/25/2022, 2:11:29 AM	0	2.635	54.9	94.4	0
9/25/2022, 2:21:29 AM	0	2.626	54.9	94.5	0
9/25/2022, 2:31:29 AM	0	2.626	54.9	94.7	0
9/25/2022, 2:41:29 AM	0	2.626	54.9	94.8	0
9/25/2022, 2:51:29 AM	0	2.626	54.9	94.9	0
9/25/2022, 3:01:29 AM	0	2.626	54.9	95	0
9/25/2022, 3:11:29 AM	0	2.626	54.9	95.1	0
9/25/2022, 3:21:29 AM	0	2.626	54.9	95.1	0
9/25/2022, 3:31:29 AM	0	2.626	54.9	95.1	0
9/25/2022, 3:41:29 AM	0	2.626	54.9	95.2	0
9/25/2022, 3:51:29 AM	0	2.626	54.9	95.3	0

South Monitoring Station

Time Stamp	H_2S (ppb)	Battery (Volts)	Temperature (°F)	Humidity (%)	1-Hour Average (ppb)
9/25/2022, 4:01:29 AM	0	2.626	54.7	95.4	0
9/25/2022, 4:11:29 AM	0	2.626	54.7	95.5	0
9/25/2022, 4:21:29 AM	0	2.626	54.7	95.6	0
9/25/2022, 4:31:29 AM	0	2.626	54.7	95.7	0
9/25/2022, 4:41:29 AM	0	2.626	54.7	95.8	0
9/25/2022, 4:51:29 AM	0	2.626	54.7	95.9	0
9/25/2022, 5:01:29 AM	0	2.626	54.5	96	0
9/25/2022, 5:11:29 AM	0	2.626	54.5	96.1	0
9/25/2022, 5:21:29 AM	0	2.626	54.5	96.4	0
9/25/2022, 5:31:29 AM	0	2.626	54.5	96.6	0
9/25/2022, 5:41:29 AM	0	2.626	54.5	96.8	0
9/25/2022, 5:51:29 AM	0	2.626	54.5	97	0
9/25/2022, 6:01:29 AM	0	2.626	54.5	97.1	0
9/25/2022, 6:11:29 AM	0	2.626	54.5	97.2	0
9/25/2022, 6:21:29 AM	0	2.626	54.7	97.3	0
9/25/2022, 6:31:29 AM	0	2.626	54.7	97.4	0
9/25/2022, 6:41:29 AM	0	2.626	54.7	97.5	0
9/25/2022, 6:51:29 AM	0	2.626	54.7	97.7	0
9/25/2022, 7:01:29 AM	0	2.626	54.7	97.8	0
9/25/2022, 7:11:29 AM	0	2.626	54.7	97.9	0
9/25/2022, 7:21:29 AM	0	2.626	54.7	97.9	0
9/25/2022, 7:31:29 AM	0	2.617	54.7	97.8	0
9/25/2022, 7:41:29 AM	0	2.617	54.7	97.7	0
9/25/2022, 7:51:29 AM	0	2.617	54.9	97.7	0
9/25/2022, 8:01:29 AM	0	2.617	54.9	97.8	0
9/25/2022, 8:11:29 AM	0	2.617	54.9	97.9	0
9/25/2022, 8:21:29 AM	0	2.617	54.9	98	0
9/25/2022, 8:31:29 AM	0	2.617	55	98.1	0
9/25/2022, 8:41:29 AM	0	2.617	55	98.3	0
9/25/2022, 8:51:29 AM	0	2.617	55.2	98.4	0
9/25/2022, 9:01:29 AM	0	2.617	55.4	98.5	0
9/25/2022, 9:11:29 AM	0	2.617	55.4	98.6	0
9/25/2022, 9:21:29 AM	0	2.617	55.4	98.6	0
9/25/2022, 9:31:29 AM	0	2.617	55.4	98.5	0
9/25/2022, 9:41:29 AM	0	2.617	55.6	98.6	0
9/25/2022, 9:51:29 AM	0	2.617	55.6	98.8	0
9/25/2022, 10:01:29 AM	0	2.617	55.8	99.1	0
9/25/2022, 10:11:29 AM	0	2.617	55.9	99.3	0
9/25/2022, 10:21:29 AM	0	2.617	56.1	99.6	0
9/25/2022, 10:31:29 AM	0	2.617	56.3	99.7	0
9/25/2022, 10:41:29 AM	0	2.617	56.3	99.8	0
9/25/2022, 10:51:29 AM	0	2.617	56.5	99.8	0
9/25/2022, 11:01:29 AM	0	2.617	56.5	99.8	0
9/25/2022, 11:11:29 AM	0	2.617	56.5	99.8	0
9/25/2022, 11:21:29 AM	0	2.617	56.5	99.8	0
9/25/2022, 11:31:29 AM	0	2.617	56.5	99.9	0
9/25/2022, 11:41:29 AM	0	2.617	56.7	99.9	0
9/25/2022, 11:51:29 AM	0	2.617	56.8	100	0
9/25/2022, 12:01:29 PM	0	2.617	57	100	0
9/25/2022, 12:11:29 PM	0	2.617	57.2	100	0
9/25/2022, 12:21:29 PM	0	2.617	57.4	100	0
9/25/2022, 12:31:29 PM	0	2.617	57.7	100	0
9/25/2022, 12:41:29 PM	0	2.617	57.9	100	0
9/25/2022, 12:51:29 PM	0	2.617	58.3	100	0
9/25/2022, 1:01:29 PM	0	2.617	58.5	100	0
9/25/2022, 1:11:29 PM	0	2.617	58.6	100	0
9/25/2022, 1:21:29 PM	0	2.617	58.8	100	0

South Monitoring Station

Time Stamp	H_2S (ppb)	Battery (Volts)	Temperature (°F)	Humidity (%)	1-Hour Average (ppb)
9/25/2022, 1:31:29 PM	0	2.617	59	100	0
9/25/2022, 1:41:29 PM	0	2.617	59.2	100	0
9/25/2022, 1:51:29 PM	0	2.617	59.4	100	0
9/25/2022, 2:01:29 PM	0	2.617	59.5	100	0
9/25/2022, 2:11:29 PM	0	2.617	59.5	100	0
9/25/2022, 2:21:29 PM	0	2.626	59.7	100	0
9/25/2022, 2:31:29 PM	0	2.617	59.7	100	0
9/25/2022, 2:41:29 PM	0	2.626	59.9	100	0
9/25/2022, 2:51:29 PM	0	2.626	59.9	100	0
9/25/2022, 3:01:29 PM	0	2.626	60.1	100	0
9/25/2022, 3:11:29 PM	0	2.626	60.3	100	0
9/25/2022, 3:21:29 PM	0	2.626	60.4	100	0
9/25/2022, 3:31:29 PM	0	2.626	60.6	100	0
9/25/2022, 3:41:29 PM	0	2.626	60.8	100	0
9/25/2022, 3:51:29 PM	0	2.626	61	100	0
9/25/2022, 4:01:29 PM	0	2.626	61.2	100	0
9/25/2022, 4:11:29 PM	0	2.626	61.3	100	0
9/25/2022, 4:21:29 PM	0	2.626	61.5	100	0
9/25/2022, 4:31:29 PM	0	2.626	61.7	100	0
9/25/2022, 4:41:29 PM	0	2.626	61.9	100	0
9/25/2022, 4:51:29 PM	0	2.626	61.9	100	0
9/25/2022, 5:01:29 PM	0	2.626	61.9	100	0
9/25/2022, 5:11:29 PM	0	2.626	61.9	100	0
9/25/2022, 5:21:29 PM	0	2.626	61.7	100	0
9/25/2022, 5:31:29 PM	0	2.626	61.9	100	0
9/25/2022, 5:41:29 PM	0	2.626	61.9	100	0
9/25/2022, 5:51:29 PM	0	2.626	61.9	100	0
9/25/2022, 6:01:29 PM	0	2.626	61.9	100	0
9/25/2022, 6:11:29 PM	0	2.626	61.9	100	0
9/25/2022, 6:21:29 PM	0	2.626	61.7	100	0
9/25/2022, 6:31:29 PM	0	2.626	61.5	100	0
9/25/2022, 6:41:29 PM	0	2.626	61.5	100	0
9/25/2022, 6:51:29 PM	0	2.626	61.3	100	0
9/25/2022, 7:01:29 PM	0	2.626	61.2	100	0
9/25/2022, 7:11:29 PM	0	2.626	61.2	100	0
9/25/2022, 7:21:29 PM	0	2.626	61	99.9	0
9/25/2022, 7:31:29 PM	0	2.626	60.8	99.7	0
9/25/2022, 7:41:29 PM	0	2.626	60.6	99.5	0
9/25/2022, 7:51:29 PM	0	2.626	60.4	99.5	0
9/25/2022, 8:01:29 PM	0	2.626	60.3	99.5	0
9/25/2022, 8:11:29 PM	0	2.626	60.3	99.5	0
9/25/2022, 8:21:29 PM	0	2.626	60.1	99.5	0
9/25/2022, 8:31:29 PM	0	2.626	59.9	99.6	0
9/25/2022, 8:41:29 PM	0	2.626	59.9	99.7	0
9/25/2022, 8:51:29 PM	0	2.626	59.9	99.8	0
9/25/2022, 9:01:29 PM	0	2.626	59.7	99.9	0
9/25/2022, 9:11:29 PM	0	2.626	59.5	99.8	0
9/25/2022, 9:21:29 PM	0	2.626	59.5	99.8	0
9/25/2022, 9:31:29 PM	0	2.617	59.4	99.7	0
9/25/2022, 9:41:29 PM	0	2.617	59.2	99.7	0
9/25/2022, 9:51:29 PM	0	2.617	59.2	99.8	0
9/25/2022, 10:01:29 PM	0	2.617	59	99.8	0
9/25/2022, 10:11:29 PM	0	2.617	59	99.9	0
9/25/2022, 10:21:29 PM	0	2.617	59	100	0
9/25/2022, 10:31:29 PM	0	2.617	58.8	100	0
9/25/2022, 10:41:29 PM	0	2.617	58.8	100	0
9/25/2022, 10:51:29 PM	0	2.617	58.8	100	0

South Monitoring Station

Time Stamp	H_2S (ppb)	Battery (Volts)	Temperature (°F)	Humidity (%)	1-Hour Average (ppb)
9/25/2022, 11:01:29 PM	0	2.617	58.6	100	0
9/25/2022, 11:11:29 PM	0	2.617	58.5	100	0
9/25/2022, 11:21:29 PM	0	2.617	58.5	100	0
9/25/2022, 11:31:29 PM	0	2.617	58.5	100	0
9/25/2022, 11:41:29 PM	0	2.617	58.5	100	0
9/25/2022, 11:51:29 PM	0	2.617	58.5	100	0
9/26/2022, 12:01:29 AM	0	2.617	58.5	100	0
9/26/2022, 12:11:29 AM	0	2.617	58.5	100	0
9/26/2022, 12:21:29 AM	0	2.617	58.3	100	0
9/26/2022, 12:31:29 AM	0	2.617	58.3	100	0
9/26/2022, 12:41:29 AM	0	2.617	58.3	100	0
9/26/2022, 12:51:29 AM	0	2.617	58.3	100	0
9/26/2022, 1:01:29 AM	0	2.617	58.1	100	0
9/26/2022, 1:11:29 AM	0	2.617	57.9	100	0
9/26/2022, 1:21:29 AM	0	2.617	57.9	100	0
9/26/2022, 1:31:29 AM	0	2.617	57.7	100	0
9/26/2022, 1:41:29 AM	0	2.617	57.6	100	0
9/26/2022, 1:51:29 AM	0	2.617	57.4	100	0
9/26/2022, 2:01:29 AM	0	2.617	57.4	100	0
9/26/2022, 2:11:29 AM	0	2.617	57.2	100	0
9/26/2022, 2:21:29 AM	0	2.608	57.2	100	0
9/26/2022, 2:31:29 AM	0	2.608	57	100	0
9/26/2022, 2:41:29 AM	0	2.608	57	100	0
9/26/2022, 2:51:29 AM	0	2.608	57	100	0
9/26/2022, 3:01:29 AM	0	2.608	56.8	100	0
9/26/2022, 3:11:29 AM	0	2.608	56.8	100	0
9/26/2022, 3:21:29 AM	0	2.608	57	100	0
9/26/2022, 3:31:29 AM	0	2.608	57	100	0
9/26/2022, 3:41:29 AM	0	2.608	57	100	0
9/26/2022, 3:51:29 AM	0	2.608	56.8	100	0
9/26/2022, 4:01:29 AM	0	2.608	56.7	100	0
9/26/2022, 4:11:29 AM	0	2.608	56.5	100	0
9/26/2022, 4:21:29 AM	0	2.608	56.3	100	0
9/26/2022, 4:31:29 AM	0	2.608	56.1	99.8	0
9/26/2022, 4:41:29 AM	0	2.608	55.9	99.7	0
9/26/2022, 4:51:29 AM	0	2.608	55.8	99.8	0
9/26/2022, 5:01:29 AM	0	2.608	55.8	99.8	0
9/26/2022, 5:11:29 AM	0	2.608	55.8	99.9	0
9/26/2022, 5:21:29 AM	0	2.608	55.6	99.8	0
9/26/2022, 5:31:29 AM	0	2.608	55.4	99.7	0
9/26/2022, 5:41:29 AM	0	2.608	55.2	99.4	0
9/26/2022, 5:51:29 AM	0	2.608	55	99.1	0
9/26/2022, 6:01:29 AM	0	2.608	54.7	99	0
9/26/2022, 6:11:29 AM	0	2.608	54.5	98.9	0
9/26/2022, 6:21:29 AM	0	2.608	54.3	98.8	0
9/26/2022, 6:31:29 AM	0	2.6	54.1	98.8	0
9/26/2022, 6:41:29 AM	0	2.6	54	98.8	0
9/26/2022, 6:51:29 AM	0	2.6	53.8	98.8	0
9/26/2022, 7:01:29 AM	0	2.6	53.8	98.9	0
9/26/2022, 7:11:29 AM	0	2.6	53.6	99	0
9/26/2022, 7:21:29 AM	0	2.6	53.6	99.2	0
9/26/2022, 7:31:29 AM	0	2.6	53.6	99.5	0
9/26/2022, 7:41:29 AM	0	2.6	53.8	99.8	0
9/26/2022, 7:51:29 AM	0	2.6	54	100	0
9/26/2022, 8:01:29 AM	0	2.6	54.1	100	0
9/26/2022, 8:11:29 AM	0	2.6	54.3	100	0
9/26/2022, 8:21:29 AM	0	2.6	54.5	100	0

South Monitoring Station

Time Stamp	H_2S (ppb)	Battery (Volts)	Temperature (°F)	Humidity (%)	1-Hour Average (ppb)
9/26/2022, 8:31:29 AM	0	2.6	54.7	100	0
9/26/2022, 8:41:29 AM	0	2.6	54.7	100	0
9/26/2022, 8:51:29 AM	0	2.6	54.9	100	0
9/26/2022, 9:01:29 AM	0	2.6	54.9	100	0
9/26/2022, 9:11:29 AM	0	2.6	55	100	0
9/26/2022, 9:21:29 AM	0	2.6	55	100	0
9/26/2022, 9:31:29 AM	0	2.6	55.2	100	0
9/26/2022, 9:41:29 AM	0	2.6	55.6	100	0
9/26/2022, 9:51:29 AM	0	2.6	55.8	100	0
9/26/2022, 10:01:29 AM	0	2.6	56.1	100	0
9/26/2022, 10:11:29 AM	0	2.6	56.1	100	0
9/26/2022, 10:21:29 AM	0	2.6	56.3	100	0
9/26/2022, 10:31:29 AM	0	2.6	56.3	100	0
9/26/2022, 10:41:29 AM	0	2.6	56.5	100	0
9/26/2022, 10:51:29 AM	0	2.6	56.5	100	0
9/26/2022, 11:01:29 AM	0	2.6	56.3	100	0
9/26/2022, 11:11:29 AM	0	2.6	56.3	100	0
9/26/2022, 11:21:29 AM	0	2.6	56.3	100	0
9/26/2022, 11:31:29 AM	0	2.6	56.5	100	0
9/26/2022, 11:41:29 AM	0	2.6	56.5	100	0
9/26/2022, 11:51:29 AM	0	2.6	56.5	100	0
9/26/2022, 12:01:29 PM	0	2.6	56.5	100	0
9/26/2022, 12:11:29 PM	0	2.6	56.8	100	0
9/26/2022, 12:21:29 PM	0	2.6	57.4	100	0
9/26/2022, 12:31:29 PM	0	2.6	58.1	100	0
9/26/2022, 12:41:29 PM	0	2.6	58.5	100	0
9/26/2022, 12:51:29 PM	0	2.6	59	100	0
9/26/2022, 1:01:29 PM	0	2.6	59.5	100	0
9/26/2022, 1:11:29 PM	0	2.6	59.9	100	0
9/26/2022, 1:21:29 PM	0	2.6	60.3	99.8	0
9/26/2022, 1:31:29 PM	0	2.6	60.6	98.8	0
9/26/2022, 1:41:29 PM	0	2.6	60.8	97.6	0
9/26/2022, 1:51:29 PM	0	2.6	61	96.6	0
9/26/2022, 2:01:29 PM	0	2.6	61.2	95.2	0
9/26/2022, 2:11:29 PM	0	2.6	61.2	93.5	0
9/26/2022, 2:21:29 PM	0	2.6	61.2	92.2	0
9/26/2022, 2:31:29 PM	0	2.6	61.3	91.4	0
9/26/2022, 2:41:29 PM	0	2.6	61.5	90.5	0
9/26/2022, 2:51:29 PM	0	2.6	61.7	89.8	0
9/26/2022, 3:01:29 PM	0	2.6	61.9	89	0
9/26/2022, 3:11:29 PM	0	2.6	61.9	88.4	0
9/26/2022, 3:21:29 PM	0	2.608	62.1	87.9	0
9/26/2022, 3:31:29 PM	0	2.608	62.2	87.5	0
9/26/2022, 3:41:29 PM	0	2.608	62.1	86.7	0
9/26/2022, 3:51:29 PM	0	2.608	61.9	85.8	0
9/26/2022, 4:01:29 PM	0	2.608	61.5	84.9	0
9/26/2022, 4:11:29 PM	0	2.608	61.2	84.3	0
9/26/2022, 4:21:29 PM	0	2.608	60.8	83.9	0
9/26/2022, 4:31:29 PM	0	2.608	60.8	84	0
9/26/2022, 4:41:29 PM	0	2.608	60.8	83.6	0
9/26/2022, 4:51:29 PM	0	2.608	60.8	83.1	0
9/26/2022, 5:01:29 PM	0	2.6	60.6	82.5	0
9/26/2022, 5:11:29 PM	0	2.6	60.4	82.2	0
9/26/2022, 5:21:29 PM	0	2.6	60.1	82.2	0
9/26/2022, 5:31:29 PM	0	2.6	59.9	82.5	0
9/26/2022, 5:41:29 PM	0	2.6	59.5	82.7	0
9/26/2022, 5:51:29 PM	0	2.6	59.2	83	0

South Monitoring Station

Time Stamp	H_2S (ppb)	Battery (Volts)	Temperature (°F)	Humidity (%)	1-Hour Average (ppb)
9/26/2022, 6:01:29 PM	0	2.6	59	83.3	0
9/26/2022, 6:11:29 PM	0	2.6	58.6	83.5	0
9/26/2022, 6:21:29 PM	0	2.6	58.5	83.8	0
9/26/2022, 6:31:29 PM	0	2.6	58.1	84.1	0
9/26/2022, 6:41:29 PM	0	2.6	57.9	84.5	0
9/26/2022, 6:51:29 PM	0	2.6	57.7	84.8	0
9/26/2022, 7:01:29 PM	0	2.6	57.6	85.3	0
9/26/2022, 7:11:29 PM	0	2.6	57.2	85.8	0
9/26/2022, 7:21:29 PM	0	2.6	56.8	86.4	0
9/26/2022, 7:31:29 PM	0	2.6	56.7	86.9	0
9/26/2022, 7:41:29 PM	0	2.6	56.3	87.5	0
9/26/2022, 7:51:29 PM	0	2.6	56.1	88	0
9/26/2022, 8:01:29 PM	0	2.6	55.9	88.5	0
9/26/2022, 8:11:29 PM	0	2.6	55.8	89	0
9/26/2022, 8:21:29 PM	0	2.6	55.4	89.6	0
9/26/2022, 8:31:29 PM	0	2.591	55.2	90.1	0
9/26/2022, 8:41:29 PM	0	2.591	55	90.7	0
9/26/2022, 8:51:29 PM	0	2.591	55	91.3	0
9/26/2022, 9:01:29 PM	0	2.591	54.9	91.8	0
9/26/2022, 9:11:29 PM	0	2.591	54.7	92.2	0
9/26/2022, 9:21:29 PM	0	2.591	54.7	92.7	0
9/26/2022, 9:31:29 PM	0	2.591	54.7	93.1	0
9/26/2022, 9:41:29 PM	0	2.591	54.5	93.5	0
9/26/2022, 9:51:29 PM	0	2.591	54.5	93.8	0
9/26/2022, 10:01:29 PM	0	2.591	54.5	94	0
9/26/2022, 10:11:29 PM	0	2.591	54.3	94.2	0
9/26/2022, 10:21:29 PM	0	2.591	54.3	94.4	0
9/26/2022, 10:31:29 PM	0	2.591	54.3	94.6	0
9/26/2022, 10:41:29 PM	0	2.591	54.3	94.8	0
9/26/2022, 10:51:29 PM	0	2.591	54.3	95	0
9/26/2022, 11:01:29 PM	0	2.591	54.3	95.1	0
9/26/2022, 11:11:29 PM	0	2.591	54.3	95.2	0
9/26/2022, 11:21:29 PM	0	2.591	54.5	95.4	0
9/26/2022, 11:31:29 PM	0	2.591	54.5	95.4	0
9/26/2022, 11:41:29 PM	0	2.591	54.5	95.4	0
9/26/2022, 11:51:29 PM	0	2.591	54.7	95.4	0
9/27/2022, 12:01:29 AM	0	2.582	54.7	95.3	0
9/27/2022, 12:11:29 AM	0	2.582	54.7	95.3	0
9/27/2022, 12:21:29 AM	0	2.582	54.7	95.2	0
9/27/2022, 12:31:29 AM	0	2.582	54.7	95.1	0
9/27/2022, 12:41:29 AM	0	2.582	54.7	95	0
9/27/2022, 12:51:29 AM	0	2.582	54.7	94.9	0
9/27/2022, 1:01:29 AM	0	2.582	54.7	94.9	0
9/27/2022, 1:11:29 AM	0	2.582	54.9	94.8	0
9/27/2022, 1:21:29 AM	0	2.582	54.9	94.7	0
9/27/2022, 1:31:29 AM	0	2.582	54.9	94.7	0
9/27/2022, 1:41:29 AM	0	2.582	54.9	94.7	0
9/27/2022, 1:51:29 AM	0	2.582	54.9	94.7	0
9/27/2022, 2:01:29 AM	0	2.582	54.9	94.6	0
9/27/2022, 2:11:29 AM	0	2.582	54.9	94.6	0
9/27/2022, 2:21:29 AM	0	2.582	54.9	94.6	0
9/27/2022, 2:31:29 AM	0	2.582	54.9	94.5	0
9/27/2022, 2:41:29 AM	0	2.582	54.9	94.6	0
9/27/2022, 2:51:29 AM	0	2.582	55	94.6	0
9/27/2022, 3:01:29 AM	0	2.582	55	94.6	0
9/27/2022, 3:11:29 AM	0	2.582	55	94.6	0
9/27/2022, 3:21:29 AM	0	2.582	55.2	94.6	0

South Monitoring Station

Time Stamp	H_2S (ppb)	Battery (Volts)	Temperature (°F)	Humidity (%)	1-Hour Average (ppb)
9/27/2022, 3:31:29 AM	0	2.582	55.2	94.6	0
9/27/2022, 3:41:29 AM	0	2.582	55.2	94.5	0
9/27/2022, 3:51:29 AM	0	2.582	55.2	94.5	0
9/27/2022, 4:01:29 AM	0	2.582	55.2	94.4	0
9/27/2022, 4:11:29 AM	0	2.582	55.4	94.4	0
9/27/2022, 4:21:29 AM	0	2.582	55.4	94.4	0
9/27/2022, 4:31:29 AM	0	2.582	55.4	94.5	0
9/27/2022, 4:41:29 AM	0	2.582	55.4	94.5	0
9/27/2022, 4:51:29 AM	0	2.582	55.4	94.6	0
9/27/2022, 5:01:29 AM	0	2.582	55.6	94.6	0
9/27/2022, 5:11:29 AM	0	2.582	55.6	94.6	0
9/27/2022, 5:21:29 AM	0	2.582	55.6	94.5	0
9/27/2022, 5:31:29 AM	0	2.582	55.6	94.5	0
9/27/2022, 5:41:29 AM	0	2.582	55.6	94.4	0
9/27/2022, 5:51:29 AM	0	2.582	55.6	94.4	0
9/27/2022, 6:01:29 AM	0	2.582	55.6	94.4	0
9/27/2022, 6:11:29 AM	0	2.582	55.6	94.4	0
9/27/2022, 6:21:29 AM	0	2.582	55.6	94.4	0
9/27/2022, 6:31:29 AM	0	2.582	55.6	94.5	0
9/27/2022, 6:41:29 AM	0	2.582	55.6	94.5	0
9/27/2022, 6:51:29 AM	0	2.582	55.6	94.6	0
9/27/2022, 7:01:29 AM	0	2.582	55.6	94.6	0
9/27/2022, 7:11:29 AM	0	2.582	55.6	94.8	0
9/27/2022, 7:21:29 AM	0	2.582	55.6	94.8	0
9/27/2022, 7:31:29 AM	0	2.582	55.6	94.9	0
9/27/2022, 7:41:29 AM	0	2.582	55.6	94.9	0
9/27/2022, 7:51:29 AM	0	2.582	55.8	94.9	0
9/27/2022, 8:01:29 AM	0	2.582	55.8	95	0
9/27/2022, 8:11:29 AM	0	2.582	55.8	95	0
9/27/2022, 8:21:29 AM	0	2.582	55.9	95	0
9/27/2022, 8:31:29 AM	0	2.582	55.9	95	0
9/27/2022, 8:41:29 AM	0	2.582	56.1	95	0
9/27/2022, 8:51:29 AM	0	2.582	56.1	95	0
9/27/2022, 9:01:29 AM	0	2.582	56.3	95.1	0
9/27/2022, 9:11:29 AM	0	2.582	56.5	95	0
9/27/2022, 9:21:29 AM	0	2.582	56.7	95	0
9/27/2022, 9:31:29 AM	0	2.582	56.8	95	0
9/27/2022, 9:41:29 AM	0	2.582	57	95.1	0
9/27/2022, 9:51:29 AM	0	2.582	57.4	95.2	0
9/27/2022, 10:01:29 AM	0	2.582	57.9	95.2	0
9/27/2022, 10:11:29 AM	0	2.582	58.3	95.1	0
9/27/2022, 10:21:29 AM	0	2.582	58.8	94.8	0
9/27/2022, 10:31:29 AM	0	2.582	59.2	94.3	0
9/27/2022, 10:41:29 AM	0	2.582	59.5	93.6	0
9/27/2022, 10:51:29 AM	0	2.582	59.7	93	0
9/27/2022, 11:01:29 AM	0	2.582	60.1	92.5	0
9/27/2022, 11:11:29 AM	0	2.582	60.3	91.9	0
9/27/2022, 11:21:29 AM	0	2.582	60.6	91.5	0
9/27/2022, 11:31:29 AM	0	2.582	60.8	91.1	0
9/27/2022, 11:41:29 AM	0	2.582	61	90.7	0
9/27/2022, 11:51:29 AM	0	2.582	61.2	90.5	0
9/27/2022, 12:01:29 PM	0	2.582	61.7	90.1	0
9/27/2022, 12:11:29 PM	0	2.582	61.9	89.5	0
9/27/2022, 12:21:29 PM	0	2.582	62.1	88.8	0
9/27/2022, 12:31:29 PM	0	2.582	62.1	88.4	0
9/27/2022, 12:41:29 PM	0	2.582	62.1	88.1	0
9/27/2022, 12:51:29 PM	0	2.591	62.1	87.8	0

South Monitoring Station

Time Stamp	H_2S (ppb)	Battery (Volts)	Temperature (°F)	Humidity (%)	1-Hour Average (ppb)
9/27/2022, 1:01:29 PM	0	2.582	62.1	87.3	0
9/27/2022, 1:11:29 PM	0	2.582	61.7	86.8	0
9/27/2022, 1:21:29 PM	0	2.582	61.5	86.5	0
9/27/2022, 1:31:29 PM	0	2.591	61.3	86.5	0
9/27/2022, 1:41:29 PM	0	2.582	61.5	86.7	0
9/27/2022, 1:51:29 PM	0	2.591	61.7	86.5	0
9/27/2022, 2:01:29 PM	0	2.591	61.9	86.2	0
9/27/2022, 2:11:29 PM	0	2.591	62.1	85.9	0
9/27/2022, 2:21:29 PM	0	2.591	62.4	85.6	0
9/27/2022, 2:31:29 PM	0	2.591	62.8	85.5	0
9/27/2022, 2:41:29 PM	0	2.591	63.3	85.1	0
9/27/2022, 2:51:29 PM	0	2.591	63.5	84.5	0
9/27/2022, 3:01:29 PM	0	2.591	63.7	83.8	0
9/27/2022, 3:11:29 PM	0	2.591	63.5	83.2	0
9/27/2022, 3:21:29 PM	0	2.591	63.5	83	0
9/27/2022, 3:31:29 PM	0	2.591	63.5	83	0
9/27/2022, 3:41:29 PM	0	2.591	63.5	83.2	0
9/27/2022, 3:51:29 PM	0	2.591	63	83.1	0
9/27/2022, 4:01:29 PM	0	2.591	62.2	83.6	0
9/27/2022, 4:11:29 PM	0	2.591	61.5	84.7	0
9/27/2022, 4:21:29 PM	0	2.591	61	85.8	0
9/27/2022, 4:31:29 PM	0	2.591	60.8	86.9	0
9/27/2022, 4:41:29 PM	0	2.591	60.4	87.8	0
9/27/2022, 4:51:29 PM	0	2.591	59.9	88.3	0
9/27/2022, 5:01:29 PM	0	2.591	59.5	88.9	0
9/27/2022, 5:11:29 PM	0	2.591	59.2	89.7	0
9/27/2022, 5:21:29 PM	0	2.582	59	90.6	0
9/27/2022, 5:31:29 PM	0	2.582	58.8	91.3	0
9/27/2022, 5:41:29 PM	0	2.582	58.6	91.7	0
9/27/2022, 5:51:29 PM	0	2.582	58.5	92	0
9/27/2022, 6:01:29 PM	0	2.582	58.1	92.5	0
9/27/2022, 6:11:29 PM	0	2.582	58.1	93	0
9/27/2022, 6:21:29 PM	0	2.582	57.9	93.3	0
9/27/2022, 6:31:29 PM	0	2.582	57.7	93.6	0
9/27/2022, 6:41:29 PM	0	2.582	57.6	93.9	0
9/27/2022, 6:51:29 PM	0	2.582	57.4	94	0
9/27/2022, 7:01:29 PM	0	2.582	57.2	94.2	0
9/27/2022, 7:11:29 PM	0	2.582	57	94.3	0
9/27/2022, 7:21:29 PM	0	2.582	56.8	94.3	0
9/27/2022, 7:31:29 PM	0	2.582	56.7	94.4	0
9/27/2022, 7:41:29 PM	0	2.582	56.5	94.6	0
9/27/2022, 7:51:29 PM	0	2.582	56.5	94.7	0
9/27/2022, 8:01:29 PM	0	2.582	56.3	94.7	0
9/27/2022, 8:11:29 PM	0	2.573	56.1	94.7	0
9/27/2022, 8:21:29 PM	0	2.573	56.1	94.6	0
9/27/2022, 8:31:29 PM	0	2.573	55.9	94.6	0
9/27/2022, 8:41:29 PM	0	2.573	55.8	94.6	0
9/27/2022, 8:51:29 PM	0	2.573	55.8	94.7	0
9/27/2022, 9:01:29 PM	0	2.573	55.6	94.8	0
9/27/2022, 9:11:29 PM	0	2.573	55.6	94.8	0
9/27/2022, 9:21:29 PM	0	2.573	55.4	94.9	0
9/27/2022, 9:31:29 PM	0	2.573	55.4	94.9	0
9/27/2022, 9:41:29 PM	0	2.573	55.4	94.9	0
9/27/2022, 9:51:29 PM	0	2.573	55.4	95	0
9/27/2022, 10:01:29 PM	0	2.573	55.4	95.1	0
9/27/2022, 10:11:29 PM	0	2.573	55.2	95.3	0
9/27/2022, 10:21:29 PM	0	2.573	55.2	95.4	0

South Monitoring Station

Time Stamp	H_2S (ppb)	Battery (Volts)	Temperature (°F)	Humidity (%)	1-Hour Average (ppb)
9/27/2022, 10:31:29 PM	0	2.573	55.2	95.5	0
9/27/2022, 10:41:29 PM	0	2.573	55.2	95.6	0
9/27/2022, 10:51:29 PM	0	2.573	55.2	95.7	0
9/27/2022, 11:01:29 PM	0	2.573	55.2	95.7	0
9/27/2022, 11:11:29 PM	0	2.573	55.2	95.8	0
9/27/2022, 11:21:29 PM	0	2.573	55.2	95.9	0
9/27/2022, 11:31:29 PM	0	2.573	55.2	95.9	0
9/27/2022, 11:41:29 PM	0	2.573	55	96	0
9/27/2022, 11:51:29 PM	0	2.573	55	96.2	0
9/28/2022, 12:01:29 AM	0	2.564	55	96.3	0
9/28/2022, 12:11:29 AM	0	2.564	54.9	96.5	0
9/28/2022, 12:21:29 AM	0	2.564	54.9	96.7	0
9/28/2022, 12:31:29 AM	0	2.564	54.9	96.8	0
9/28/2022, 12:41:29 AM	0	2.564	54.7	97	0
9/28/2022, 12:51:29 AM	0	2.564	54.7	97.2	0
9/28/2022, 1:01:29 AM	0	2.564	54.7	97.4	0
9/28/2022, 1:11:29 AM	0	2.564	54.7	97.6	0
9/28/2022, 1:21:29 AM	0	2.564	54.7	97.9	0
9/28/2022, 1:31:29 AM	0	2.564	54.7	97.9	0
9/28/2022, 1:41:29 AM	0	2.564	54.7	98.1	0
9/28/2022, 1:51:29 AM	0	2.564	54.7	98.2	0
9/28/2022, 2:01:29 AM	0	2.564	54.7	98.4	0
9/28/2022, 2:11:29 AM	0	2.564	54.7	98.6	0
9/28/2022, 2:21:29 AM	0	2.564	54.7	98.7	0
9/28/2022, 2:31:29 AM	0	2.564	54.7	98.9	0
9/28/2022, 2:41:29 AM	0	2.564	54.7	99	0
9/28/2022, 2:51:29 AM	0	2.564	54.7	99.2	0
9/28/2022, 3:01:29 AM	0	2.564	54.7	99.4	0
9/28/2022, 3:11:29 AM	0	2.564	54.9	99.5	0
9/28/2022, 3:21:29 AM	0	2.564	54.9	99.7	0
9/28/2022, 3:31:29 AM	0	2.564	54.9	99.9	0
9/28/2022, 3:41:29 AM	0	2.564	55	100	0
9/28/2022, 3:51:29 AM	0	2.564	55	100	0
9/28/2022, 4:01:29 AM	0	2.564	55	100	0
9/28/2022, 4:11:29 AM	0	2.564	55	100	0
9/28/2022, 4:21:29 AM	0	2.564	55.2	100	0
9/28/2022, 4:31:29 AM	0	2.564	55.2	100	0
9/28/2022, 4:41:29 AM	0	2.564	55.2	100	0
9/28/2022, 4:51:29 AM	0	2.564	55.2	100	0
9/28/2022, 5:01:29 AM	0	2.564	55.2	100	0
9/28/2022, 5:11:29 AM	0	2.564	55.2	100	0
9/28/2022, 5:21:29 AM	0	2.564	55.2	100	0
9/28/2022, 5:31:29 AM	0	2.564	55.2	100	0
9/28/2022, 5:41:29 AM	0	2.564	55.2	100	0
9/28/2022, 5:51:29 AM	0	2.564	55.2	100	0
9/28/2022, 6:01:29 AM	0	2.564	55.2	100	0
9/28/2022, 6:11:29 AM	0	2.564	55.2	100	0
9/28/2022, 6:21:29 AM	0	2.564	55.2	100	0
9/28/2022, 6:31:29 AM	0	2.564	55.2	100	0
9/28/2022, 6:41:29 AM	0	2.564	55.2	100	0
9/28/2022, 6:51:29 AM	0	2.564	55.2	100	0
9/28/2022, 7:01:29 AM	0	2.564	55.2	100	0
9/28/2022, 7:11:29 AM	0	2.564	55.2	100	0
9/28/2022, 7:21:29 AM	0	2.564	55.4	100	0
9/28/2022, 7:31:29 AM	0	2.564	55.4	100	0
9/28/2022, 7:41:29 AM	0	2.564	55.4	100	0
9/28/2022, 7:51:29 AM	0	2.564	55.4	100	0

South Monitoring Station

Time Stamp	H_2S (ppb)	Battery (Volts)	Temperature (°F)	Humidity (%)	1-Hour Average (ppb)
9/28/2022, 8:01:29 AM	0	2.564	55.4	100	0
9/28/2022, 8:11:29 AM	0	2.564	55.6	100	0
9/28/2022, 8:21:29 AM	0	2.564	55.6	100	0
9/28/2022, 8:31:29 AM	0	2.564	55.6	100	0
9/28/2022, 8:41:29 AM	0	2.556	55.6	100	0
9/28/2022, 8:51:29 AM	0	2.564	55.6	100	0
9/28/2022, 9:01:29 AM	0	2.556	55.8	100	0
9/28/2022, 9:11:29 AM	0	2.556	55.8	100	0
9/28/2022, 9:21:29 AM	0	2.556	56.1	100	0
9/28/2022, 9:31:29 AM	0	2.556	56.1	100	0
9/28/2022, 9:41:29 AM	0	2.556	56.1	100	0
9/28/2022, 9:51:29 AM	0	2.556	56.1	100	0
9/28/2022, 10:01:29 AM	0	2.556	56.1	100	0
9/28/2022, 10:11:29 AM	0	2.556	56.1	100	0
9/28/2022, 10:21:29 AM	0	2.556	56.1	100	0
9/28/2022, 10:31:29 AM	0	2.556	56.1	100	0
9/28/2022, 10:41:29 AM	0	2.556	56.1	100	0
9/28/2022, 10:51:29 AM	0	2.556	56.1	100	0
9/28/2022, 11:01:29 AM	0	2.556	56.1	100	0
9/28/2022, 11:11:29 AM	0	2.556	56.1	100	0
9/28/2022, 11:21:29 AM	0	2.556	56.1	100	0
9/28/2022, 11:31:29 AM	0	2.556	56.3	100	0
9/28/2022, 11:41:29 AM	0	2.556	56.3	100	0
9/28/2022, 11:51:29 AM	0	2.556	56.1	100	0
9/28/2022, 12:01:29 PM	0	2.556	56.1	99.8	0
9/28/2022, 12:11:29 PM	0	2.556	56.1	99.4	0
9/28/2022, 12:21:29 PM	0	2.556	56.1	99.1	0
9/28/2022, 12:31:29 PM	0	2.556	55.9	98.8	0
9/28/2022, 12:41:29 PM	0	2.556	55.9	98.4	0
9/28/2022, 12:51:29 PM	0	2.556	55.9	98	0
9/28/2022, 1:01:29 PM	0	2.556	55.9	97.8	0
9/28/2022, 1:11:29 PM	0	2.556	55.9	97.6	0
9/28/2022, 1:21:29 PM	0	2.556	56.1	97.4	0
9/28/2022, 1:31:29 PM	0	2.556	56.1	97.3	0
9/28/2022, 1:41:29 PM	0	2.556	56.3	97.2	0
9/28/2022, 1:51:29 PM	0	2.556	56.3	97.1	0
9/28/2022, 2:01:29 PM	0	2.556	56.3	97	0
9/28/2022, 2:11:29 PM	0	2.556	56.5	96.8	0
9/28/2022, 2:21:29 PM	0	2.556	56.5	96.5	0
9/28/2022, 2:31:29 PM	0	2.556	56.5	96.1	0
9/28/2022, 2:41:29 PM	0	2.556	56.5	95.8	0
9/28/2022, 2:51:29 PM	0	2.556	56.5	95.6	0
9/28/2022, 3:01:29 PM	0	2.556	56.5	95.3	0
9/28/2022, 3:11:29 PM	0	2.556	56.5	95.3	0
9/28/2022, 3:21:29 PM	0	2.556	56.5	95.1	0
9/28/2022, 3:31:29 PM	0	2.556	56.3	94.9	0
9/28/2022, 3:41:29 PM	0	2.556	56.3	94.6	0
9/28/2022, 3:51:29 PM	0	2.556	56.1	94.4	0
9/28/2022, 4:01:29 PM	0	2.556	56.1	94.2	0
9/28/2022, 4:11:29 PM	0	2.556	55.9	93.9	0
9/28/2022, 4:21:29 PM	0	2.556	55.8	93.8	0
9/28/2022, 4:31:29 PM	0	2.556	55.8	93.7	0
9/28/2022, 4:41:29 PM	0	2.556	55.6	93.7	0
9/28/2022, 4:51:29 PM	0	2.556	55.6	93.7	0
9/28/2022, 5:01:29 PM	0	2.556	55.4	93.5	0
9/28/2022, 5:11:29 PM	0	2.556	55.4	93.5	0
9/28/2022, 5:21:29 PM	0	2.556	55.2	93.6	0

South Monitoring Station

Time Stamp	H_2S (ppb)	Battery (Volts)	Temperature (°F)	Humidity (%)	1-Hour Average (ppb)
9/28/2022, 5:31:29 PM	0	2.556	55.2	93.6	0
9/28/2022, 5:41:29 PM	0	2.556	55	93.6	0
9/28/2022, 5:51:29 PM	0	2.556	55	93.7	0
9/28/2022, 6:01:29 PM	0	2.556	54.9	93.7	0
9/28/2022, 6:11:29 PM	0	2.556	54.9	93.7	0
9/28/2022, 6:21:29 PM	0	2.556	54.9	93.8	0
9/28/2022, 6:31:29 PM	0	2.556	54.7	93.8	0
9/28/2022, 6:41:29 PM	0	2.547	54.7	94	0
9/28/2022, 6:51:29 PM	0	2.556	54.5	94.1	0
9/28/2022, 7:01:29 PM	0	2.556	54.5	94.3	0
9/28/2022, 7:11:29 PM	0	2.547	54.3	94.4	0
9/28/2022, 7:21:29 PM	0	2.547	54.3	94.5	0
9/28/2022, 7:31:29 PM	0	2.547	54.1	94.6	0
9/28/2022, 7:41:29 PM	0	2.547	54	94.6	0
9/28/2022, 7:51:29 PM	0	2.547	53.6	94.5	0
9/28/2022, 8:01:29 PM	0	2.547	53.4	94.4	0
9/28/2022, 8:11:29 PM	0	2.547	53.2	94.5	0
9/28/2022, 8:21:29 PM	0	2.547	53.1	94.6	0
9/28/2022, 8:31:29 PM	0	2.547	52.9	94.8	0
9/28/2022, 8:41:29 PM	0	2.547	52.7	95.1	0
9/28/2022, 8:51:29 PM	0	2.547	52.7	95.3	0
9/28/2022, 9:01:29 PM	0	2.547	52.7	95.7	0
9/28/2022, 9:11:29 PM	0	2.547	52.7	96	0
9/28/2022, 9:21:29 PM	0	2.547	52.7	96.2	0
9/28/2022, 9:31:29 PM	0	2.547	52.7	96.5	0
9/28/2022, 9:41:29 PM	0	2.547	52.7	96.6	0
9/28/2022, 9:51:29 PM	0	2.547	52.7	96.7	0
9/28/2022, 10:01:29 PM	0	2.547	52.7	96.8	0
9/28/2022, 10:11:29 PM	0	2.547	52.9	96.9	0
9/28/2022, 10:21:29 PM	0	2.547	52.9	97	0
9/28/2022, 10:31:29 PM	0	2.547	52.9	97.1	0
9/28/2022, 10:41:29 PM	0	2.547	52.9	97.2	0
9/28/2022, 10:51:29 PM	0	2.547	52.9	97.2	0
9/28/2022, 11:01:29 PM	0	2.538	52.9	97.2	0
9/28/2022, 11:11:29 PM	0	2.538	52.9	97.3	0
9/28/2022, 11:21:29 PM	0	2.538	52.9	97.4	0
9/28/2022, 11:31:29 PM	0	2.538	52.9	97.6	0
9/28/2022, 11:41:29 PM	0	2.538	52.9	97.6	0
9/28/2022, 11:51:29 PM	0	2.538	52.9	97.7	0
9/29/2022, 12:01:29 AM	0	2.538	52.9	97.8	0
9/29/2022, 12:11:29 AM	0	2.538	52.9	97.9	0
9/29/2022, 12:21:29 AM	0	2.538	52.9	98	0
9/29/2022, 12:31:29 AM	0	2.538	52.9	98.1	0
9/29/2022, 12:41:29 AM	0	2.538	52.9	98.3	0
9/29/2022, 12:51:29 AM	0	2.538	52.9	98.4	0
9/29/2022, 1:01:29 AM	0	2.538	52.9	98.4	0
9/29/2022, 1:11:29 AM	0	2.538	52.9	98.5	0
9/29/2022, 1:21:29 AM	0	2.538	52.9	98.6	0
9/29/2022, 1:31:29 AM	0	2.538	52.9	98.6	0
9/29/2022, 1:41:29 AM	0	2.538	52.9	98.8	0
9/29/2022, 1:51:29 AM	0	2.538	52.9	98.8	0
9/29/2022, 2:01:29 AM	0	2.538	53.1	98.9	0
9/29/2022, 2:11:29 AM	0	2.538	53.1	99.1	0
9/29/2022, 2:21:29 AM	0	2.538	53.1	99.2	0
9/29/2022, 2:31:29 AM	0	2.538	53.1	99.3	0
9/29/2022, 2:41:29 AM	0	2.538	53.1	99.3	0
9/29/2022, 2:51:29 AM	0	2.538	53.1	99.4	0

South Monitoring Station

Time Stamp	H_2S (ppb)	Battery (Volts)	Temperature (°F)	Humidity (%)	1-Hour Average (ppb)
9/29/2022, 3:01:29 AM	0	2.538	53.1	99.4	0
9/29/2022, 3:11:29 AM	0	2.538	53.1	99.5	0
9/29/2022, 3:21:29 AM	0	2.538	53.1	99.5	0
9/29/2022, 3:31:29 AM	0	2.538	53.1	99.5	0
9/29/2022, 3:41:29 AM	0	2.538	53.1	99.6	0
9/29/2022, 3:51:29 AM	0	2.538	53.1	99.6	0
9/29/2022, 4:01:29 AM	0	2.538	53.1	99.6	0
9/29/2022, 4:11:29 AM	0	2.538	53.1	99.7	0
9/29/2022, 4:21:29 AM	0	2.538	53.1	99.7	0
9/29/2022, 4:31:29 AM	0	2.538	52.9	99.8	0
9/29/2022, 4:41:29 AM	0	2.538	52.9	99.7	0
9/29/2022, 4:51:29 AM	0	2.538	52.9	99.6	0
9/29/2022, 5:01:29 AM	0	2.538	52.7	99.5	0
9/29/2022, 5:11:29 AM	0	2.538	52.5	99.3	0
9/29/2022, 5:21:29 AM	0	2.538	52.3	99.2	0
9/29/2022, 5:31:29 AM	0	2.538	52.3	99	0
9/29/2022, 5:41:29 AM	0	2.538	52.2	99	0
9/29/2022, 5:51:29 AM	0	2.538	52	99	0
9/29/2022, 6:01:29 AM	0	2.538	52	99	0
9/29/2022, 6:11:29 AM	0	2.538	52	98.9	0
9/29/2022, 6:21:29 AM	0	2.538	51.8	99	0
9/29/2022, 6:31:29 AM	0	2.529	51.8	99	0
9/29/2022, 6:41:29 AM	0	2.529	51.6	98.9	0
9/29/2022, 6:51:29 AM	0	2.529	51.4	98.9	0
9/29/2022, 7:01:29 AM	0	2.529	51.4	98.9	0
9/29/2022, 7:11:29 AM	0	2.529	51.3	98.9	0
9/29/2022, 7:21:29 AM	0	2.529	51.3	98.9	0
9/29/2022, 7:31:29 AM	0	2.529	51.1	98.9	0
9/29/2022, 7:41:29 AM	0	2.529	51.1	98.9	0
9/29/2022, 7:51:29 AM	0	2.529	50.9	98.8	0
9/29/2022, 8:01:29 AM	0	2.529	50.7	98.7	0
9/29/2022, 8:11:29 AM	0	2.529	50.7	98.6	0
9/29/2022, 8:21:29 AM	0	2.529	50.5	98.7	0
9/29/2022, 8:31:29 AM	0	2.529	50.7	98.9	0
9/29/2022, 8:41:29 AM	0	2.529	50.7	99	0
9/29/2022, 8:51:29 AM	0	2.529	50.9	99.3	0
9/29/2022, 9:01:29 AM	0	2.529	50.9	99.4	0
9/29/2022, 9:11:29 AM	0	2.529	51.1	99.4	0
9/29/2022, 9:21:29 AM	0	2.529	51.1	99.4	0
9/29/2022, 9:31:29 AM	0	2.529	51.3	99.2	0
9/29/2022, 9:41:29 AM	0	2.529	51.4	98.9	0
9/29/2022, 9:51:29 AM	0	2.529	51.8	98.6	0
9/29/2022, 10:01:29 AM	0	2.529	52.2	98	0
9/29/2022, 10:11:29 AM	0	2.529	52.5	97.5	0
9/29/2022, 10:21:29 AM	0	2.529	52.7	96.6	0
9/29/2022, 10:31:29 AM	0	2.529	52.7	95.7	0
9/29/2022, 10:41:29 AM	0	2.529	52.9	94.6	0
9/29/2022, 10:51:29 AM	0	2.529	53.2	93.6	0
9/29/2022, 11:01:29 AM	0	2.529	53.2	92.7	0
9/29/2022, 11:11:29 AM	0	2.529	53.4	91.8	0
9/29/2022, 11:21:29 AM	0	2.529	53.6	90.9	0
9/29/2022, 11:31:29 AM	0	2.529	53.8	90.1	0
9/29/2022, 11:41:29 AM	0	2.529	54	89.2	0
9/29/2022, 11:51:29 AM	0	2.529	54	88.2	0
9/29/2022, 12:01:29 PM	0	2.529	54.3	87.6	0
9/29/2022, 12:11:29 PM	0	2.529	54.7	86.9	0
9/29/2022, 12:21:29 PM	0	2.529	55	86.2	0

South Monitoring Station

Time Stamp	H_2S (ppb)	Battery (Volts)	Temperature (°F)	Humidity (%)	1-Hour Average (ppb)
9/29/2022, 12:31:29 PM	0	2.529	55.4	85.6	0
9/29/2022, 12:41:29 PM	0	2.529	55.8	84.7	0
9/29/2022, 12:51:29 PM	0	2.529	56.1	83.2	0
9/29/2022, 1:01:29 PM	0	2.529	56.1	82.1	0
9/29/2022, 1:11:29 PM	0	2.529	55.9	81.2	0
9/29/2022, 1:21:29 PM	0	2.529	55.8	80.6	0
9/29/2022, 1:31:29 PM	0	2.529	55.6	80.3	0
9/29/2022, 1:41:29 PM	0	2.529	55.6	80.2	0
9/29/2022, 1:51:29 PM	0	2.529	55.6	80.1	0
9/29/2022, 2:01:29 PM	0	2.529	55.6	79.7	0
9/29/2022, 2:11:29 PM	0	2.529	55.6	79.4	0
9/29/2022, 2:21:29 PM	0	2.529	55.4	79.2	0
9/29/2022, 2:31:29 PM	0	2.529	55.4	79.3	0
9/29/2022, 2:41:29 PM	0	2.529	55.4	79.2	0
9/29/2022, 2:51:29 PM	0	2.529	55.2	78.9	0
9/29/2022, 3:01:29 PM	0	2.529	55.2	78.7	0
9/29/2022, 3:11:29 PM	0	2.529	55.4	78.6	0
9/29/2022, 3:21:29 PM	0	2.529	55.4	78.3	0
9/29/2022, 3:31:29 PM	0	2.529	55.2	77.9	0
9/29/2022, 3:41:29 PM	0	2.529	55.2	77.8	0
9/29/2022, 3:51:29 PM	0	2.529	55.2	77.8	0
9/29/2022, 4:01:29 PM	0	2.529	55.2	77.7	0
9/29/2022, 4:11:29 PM	0	2.529	55.4	77.6	0
9/29/2022, 4:21:29 PM	0	2.529	55.4	77.5	0
9/29/2022, 4:31:29 PM	0	2.529	55.4	77.4	0
9/29/2022, 4:41:29 PM	0	2.529	55.4	77.3	0
9/29/2022, 4:51:29 PM	0	2.529	55.2	77.2	0
9/29/2022, 5:01:29 PM	0	2.529	55	77.2	0
9/29/2022, 5:11:29 PM	0	2.529	54.9	77.3	0
9/29/2022, 5:21:29 PM	0	2.529	54.7	77.4	0
9/29/2022, 5:31:29 PM	0	2.529	54.5	77.4	0
9/29/2022, 5:41:29 PM	0	2.529	54.3	77.4	0
9/29/2022, 5:51:29 PM	0	2.529	54.3	77.3	0
9/29/2022, 6:01:29 PM	0	2.529	54.1	77.1	0
9/29/2022, 6:11:29 PM	0	2.529	54	77.1	0
9/29/2022, 6:21:29 PM	0	2.529	53.6	77.2	0
9/29/2022, 6:31:29 PM	0	2.529	53.4	77.5	0
9/29/2022, 6:41:29 PM	0	2.529	53.1	77.9	0
9/29/2022, 6:51:29 PM	0	2.529	52.5	78.6	0
9/29/2022, 7:01:29 PM	0	2.529	52.2	79.5	0
9/29/2022, 7:11:29 PM	0	2.529	51.6	80.2	0
9/29/2022, 7:21:29 PM	0	2.529	51.1	80.9	0
9/29/2022, 7:31:29 PM	0	2.529	50.7	81.6	0
9/29/2022, 7:41:29 PM	0	2.521	50.2	82.3	0
9/29/2022, 7:51:29 PM	0	2.521	49.8	82.9	0
9/29/2022, 8:01:29 PM	0	2.521	49.3	83.5	0
9/29/2022, 8:11:29 PM	0	2.521	48.9	84	0
9/29/2022, 8:21:29 PM	0	2.521	48.6	84.6	0
9/29/2022, 8:31:29 PM	0	2.521	48.4	85.3	0
9/29/2022, 8:41:29 PM	0	2.521	48	85.8	0
9/29/2022, 8:51:29 PM	0	2.521	47.7	86.1	0
9/29/2022, 9:01:29 PM	0	2.521	47.3	86.6	0
9/29/2022, 9:11:29 PM	0	2.512	46.9	86.9	0
9/29/2022, 9:21:29 PM	0	2.512	46.6	87.3	0
9/29/2022, 9:31:29 PM	0	2.512	46.2	87.6	0
9/29/2022, 9:41:29 PM	0	2.512	46	88	0
9/29/2022, 9:51:29 PM	0	2.512	45.9	88.3	0

South Monitoring Station

Time Stamp	H_2S (ppb)	Battery (Volts)	Temperature (°F)	Humidity (%)	1-Hour Average (ppb)
9/29/2022, 10:01:29 PM	0	2.512	45.7	88.6	0
9/29/2022, 10:11:29 PM	0	2.512	45.3	89	0
9/29/2022, 10:21:29 PM	0	2.512	45.1	89.3	0
9/29/2022, 10:31:29 PM	0	2.512	45	89.5	0
9/29/2022, 10:41:29 PM	0	2.503	44.8	89.8	0
9/29/2022, 10:51:29 PM	0	2.503	44.6	90	0
9/29/2022, 11:01:29 PM	0	2.503	44.4	90.2	0
9/29/2022, 11:11:29 PM	0	2.503	44.2	90.4	0
9/29/2022, 11:21:29 PM	0	2.503	43.9	90.7	0
9/29/2022, 11:31:29 PM	0	2.503	43.7	90.9	0
9/29/2022, 11:41:29 PM	0	2.503	43.7	91.2	0
9/29/2022, 11:51:29 PM	0	2.503	43.5	91.3	0
9/30/2022, 12:01:29 AM	0	2.503	43.3	91.5	0
9/30/2022, 12:11:29 AM	0	2.494	43.2	91.6	0
9/30/2022, 12:21:29 AM	0	2.494	43	91.8	0
9/30/2022, 12:31:29 AM	0	2.494	42.8	92	0
9/30/2022, 12:41:29 AM	0	2.494	42.6	92.1	0
9/30/2022, 12:51:29 AM	0	2.494	42.4	92.2	0
9/30/2022, 1:01:29 AM	0	2.494	42.3	92.3	0
9/30/2022, 1:11:29 AM	0	2.494	42.3	92.5	0
9/30/2022, 1:21:29 AM	0	2.494	42.1	92.7	0
9/30/2022, 1:31:29 AM	0	2.494	41.9	92.9	0
9/30/2022, 1:41:29 AM	0	2.494	41.9	93.1	0
9/30/2022, 1:51:29 AM	0	2.485	41.9	93.2	0
9/30/2022, 2:01:29 AM	0	2.485	41.7	93.5	0
9/30/2022, 2:11:29 AM	0	2.485	41.7	93.6	0
9/30/2022, 2:21:29 AM	0	2.485	41.5	93.7	0
9/30/2022, 2:31:29 AM	0	2.485	41.5	93.9	0
9/30/2022, 2:41:29 AM	0	2.485	41.4	94	0
9/30/2022, 2:51:29 AM	0	2.485	41.2	94	0
9/30/2022, 3:01:29 AM	0	2.485	41.2	94	0
9/30/2022, 3:11:29 AM	0	2.485	41	94.1	0
9/30/2022, 3:21:29 AM	0	2.485	41	94.2	0
9/30/2022, 3:31:29 AM	0	2.485	40.8	94.2	0
9/30/2022, 3:41:29 AM	0	2.485	40.6	94.3	0
9/30/2022, 3:51:29 AM	0	2.485	40.6	94.4	0
9/30/2022, 4:01:29 AM	0	2.477	40.5	94.5	0
9/30/2022, 4:11:29 AM	0	2.477	40.3	94.5	0
9/30/2022, 4:21:29 AM	0	2.477	40.3	94.6	0
9/30/2022, 4:31:29 AM	0	2.477	40.1	94.6	0
9/30/2022, 4:41:29 AM	0	2.477	40.1	94.7	0
9/30/2022, 4:51:29 AM	0	2.477	39.9	94.8	0
9/30/2022, 5:01:29 AM	0	2.477	39.9	94.8	0
9/30/2022, 5:11:29 AM	0	2.477	39.7	94.9	0
9/30/2022, 5:21:29 AM	0	2.477	39.6	95	0
9/30/2022, 5:31:29 AM	0	2.477	39.6	95	0
9/30/2022, 5:41:29 AM	0	2.477	39.4	95.1	0
9/30/2022, 5:51:29 AM	0	2.477	39.4	95.1	0
9/30/2022, 6:01:29 AM	0	2.468	39.2	95.2	0
9/30/2022, 6:11:29 AM	0	2.468	39.2	95.3	0
9/30/2022, 6:21:29 AM	0	2.468	39	95.4	0
9/30/2022, 6:31:29 AM	0	2.468	39	95.5	0
9/30/2022, 6:41:29 AM	0	2.468	39	95.5	0
9/30/2022, 6:51:29 AM	0	2.468	38.8	95.5	0
9/30/2022, 7:01:29 AM	0	2.468	38.8	95.6	0
9/30/2022, 7:11:29 AM	0	2.468	38.7	95.6	0
9/30/2022, 7:21:29 AM	0	2.468	38.7	95.6	0

South Monitoring Station

Time Stamp	H_2S (ppb)	Battery (Volts)	Temperature (°F)	Humidity (%)	1-Hour Average (ppb)
9/30/2022, 7:31:29 AM	0	2.468	38.7	95.7	0
9/30/2022, 7:41:29 AM	0	2.468	38.7	95.8	0
9/30/2022, 7:51:29 AM	0	2.468	38.7	95.9	0
9/30/2022, 8:01:29 AM	0	2.468	38.7	96.2	0
9/30/2022, 8:11:29 AM	0	2.468	38.8	96.5	0
9/30/2022, 8:21:29 AM	0	2.468	39.2	96.9	0
9/30/2022, 8:31:29 AM	0	2.468	39.6	97.3	0
9/30/2022, 8:41:29 AM	0	2.468	39.9	97.8	0
9/30/2022, 8:51:29 AM	0	2.468	40.5	98.3	0
9/30/2022, 9:01:29 AM	0	2.468	41	98.8	0
9/30/2022, 9:11:29 AM	0	2.468	41.5	99.3	0
9/30/2022, 9:21:29 AM	0	2.468	42.3	99.8	0
9/30/2022, 9:31:29 AM	0	2.468	43	100	0
9/30/2022, 9:41:29 AM	0	2.468	43.7	100	0
9/30/2022, 9:51:29 AM	0	2.468	44.6	100	0
9/30/2022, 10:01:29 AM	0	2.468	45.5	100	0
9/30/2022, 10:11:29 AM	0	2.477	46.4	100	0
9/30/2022, 10:21:29 AM	0	2.477	47.3	100	0
9/30/2022, 10:31:29 AM	0	2.477	48	100	0
9/30/2022, 10:41:29 AM	0	2.477	48.7	100	0
9/30/2022, 10:51:29 AM	0	2.477	49.6	100	0
9/30/2022, 11:01:29 AM	0	2.485	50.4	100	0
9/30/2022, 11:11:29 AM	0	2.485	51.1	100	0
9/30/2022, 11:21:29 AM	0	2.485	51.8	100	0
9/30/2022, 11:31:29 AM	0	2.485	52.5	100	0
9/30/2022, 11:41:29 AM	0	2.494	53.2	99	0
9/30/2022, 11:51:29 AM	0	2.494	53.6	97.7	0
9/30/2022, 12:01:29 PM	0	2.494	54.3	96.6	0
9/30/2022, 12:11:29 PM	0	2.494	54.9	95.4	0
9/30/2022, 12:21:29 PM	0	2.494	55.2	94.1	0
9/30/2022, 12:31:29 PM	0	2.503	55.8	92.9	0
9/30/2022, 12:41:29 PM	0	2.503	56.3	92	0
9/30/2022, 12:51:29 PM	0	2.503	56.8	90.9	0
9/30/2022, 1:01:29 PM	0	2.503	57.2	89.5	0
9/30/2022, 1:11:29 PM	0	2.503	57.4	88.1	0
9/30/2022, 1:21:29 PM	0	2.503	57.6	87	0
9/30/2022, 1:31:29 PM	0	2.512	57.6	86.2	0
9/30/2022, 1:41:29 PM	0	2.512	57.9	85.3	0
9/30/2022, 1:51:29 PM	0	2.512	58.1	84.3	0
9/30/2022, 2:01:29 PM	0	2.512	58.3	83.1	0
9/30/2022, 2:11:29 PM	0	2.512	58.5	82.3	0
9/30/2022, 2:21:29 PM	0	2.512	58.5	81.6	0
9/30/2022, 2:31:29 PM	0	2.512	58.6	80.9	0
9/30/2022, 2:41:29 PM	0	2.512	58.8	80.1	0
9/30/2022, 2:51:29 PM	0	2.512	59	79.6	0
9/30/2022, 3:01:29 PM	0	2.521	59.2	78.9	0
9/30/2022, 3:11:29 PM	0	2.521	59.4	78.2	0
9/30/2022, 3:21:29 PM	0	2.521	59.4	77.6	0
9/30/2022, 3:31:29 PM	0	2.521	59.5	77.4	0
9/30/2022, 3:41:29 PM	0	2.521	59.5	76.6	0
9/30/2022, 3:51:29 PM	0	2.521	59.5	76	0
9/30/2022, 4:01:29 PM	0	2.521	59.5	75.8	0
9/30/2022, 4:11:29 PM	0	2.521	59.7	75.6	0
9/30/2022, 4:21:29 PM	0	2.521	59.7	75.7	0
9/30/2022, 4:31:29 PM	0	2.521	59.7	76.2	0
9/30/2022, 4:41:29 PM	0	2.521	59.7	75.9	0
9/30/2022, 4:51:29 PM	0	2.521	59.9	75.6	0

Attachment 2

South Monitoring Station

Time Stamp	H_2S (ppb)	Battery (Volts)	Temperature (°F)	Humidity (%)	1-Hour Average (ppb)
9/30/2022, 5:01:29 PM	0	2.521	59.9	76.3	0
9/30/2022, 5:11:29 PM	0	2.521	59.9	77.2	0
9/30/2022, 5:21:29 PM	0	2.521	59.7	77.8	0
9/30/2022, 5:31:29 PM	0	2.521	59.5	78.4	0
9/30/2022, 5:41:29 PM	0	2.521	59.4	78.7	0
9/30/2022, 5:51:29 PM	0	2.521	59.2	79	0
9/30/2022, 6:01:29 PM	0	2.521	58.8	79.4	0
9/30/2022, 6:11:29 PM	0	2.521	58.6	79.7	0
9/30/2022, 6:21:29 PM	0	2.521	58.3	80	0
9/30/2022, 6:31:29 PM	0	2.521	57.9	80.1	0
9/30/2022, 6:41:29 PM	0	2.521	57.6	80.2	0
9/30/2022, 6:51:29 PM	0	2.521	57.2	80.4	0
9/30/2022, 7:01:29 PM	0	2.521	56.7	80.7	0
9/30/2022, 7:11:29 PM	0	2.521	56.3	81.1	0
9/30/2022, 7:21:29 PM	0	2.521	55.9	81.6	0
9/30/2022, 7:31:29 PM	0	2.521	55.4	82.1	0
9/30/2022, 7:41:29 PM	0	2.521	54.9	82.7	0
9/30/2022, 7:51:29 PM	0	2.521	54.3	83.4	0
9/30/2022, 8:01:29 PM	0	2.521	54	84	0
9/30/2022, 8:11:29 PM	0	2.521	53.6	84.6	0
9/30/2022, 8:21:29 PM	0	2.512	53.2	85.3	0
9/30/2022, 8:31:29 PM	0	2.512	52.9	85.8	0
9/30/2022, 8:41:29 PM	0	2.512	52.5	86.3	0
9/30/2022, 8:51:29 PM	0	2.512	52.2	86.8	0
9/30/2022, 9:01:29 PM	0	2.512	52	87.3	0
9/30/2022, 9:11:29 PM	0	2.512	51.6	87.7	0
9/30/2022, 9:21:29 PM	0	2.512	51.4	88.2	0
9/30/2022, 9:31:29 PM	0	2.512	51.1	88.6	0
9/30/2022, 9:41:29 PM	0	2.512	50.9	89	0
9/30/2022, 9:51:29 PM	0	2.503	50.7	89.4	0
9/30/2022, 10:01:29 PM	0	2.503	50.5	89.7	0
9/30/2022, 10:11:29 PM	0	2.503	50.4	90	0
9/30/2022, 10:21:29 PM	0	2.503	50.2	90.3	0
9/30/2022, 10:31:29 PM	0	2.503	50	90.5	0
9/30/2022, 10:41:29 PM	0	2.503	49.8	90.8	0
9/30/2022, 10:51:29 PM	0	2.503	49.6	91.1	0
9/30/2022, 11:01:29 PM	0	2.503	49.5	91.3	0
9/30/2022, 11:11:29 PM	0	2.503	49.3	91.5	0
9/30/2022, 11:21:29 PM	0	2.503	48.9	91.7	0
9/30/2022, 11:31:29 PM	0	2.503	48.7	91.9	0
9/30/2022, 11:41:29 PM	0	2.494	48.6	92.1	0
9/30/2022, 11:51:29 PM	0	2.494	48.6	92.4	0